

TOWER 1座

G/F FLOOR PLAN

地下平面圖

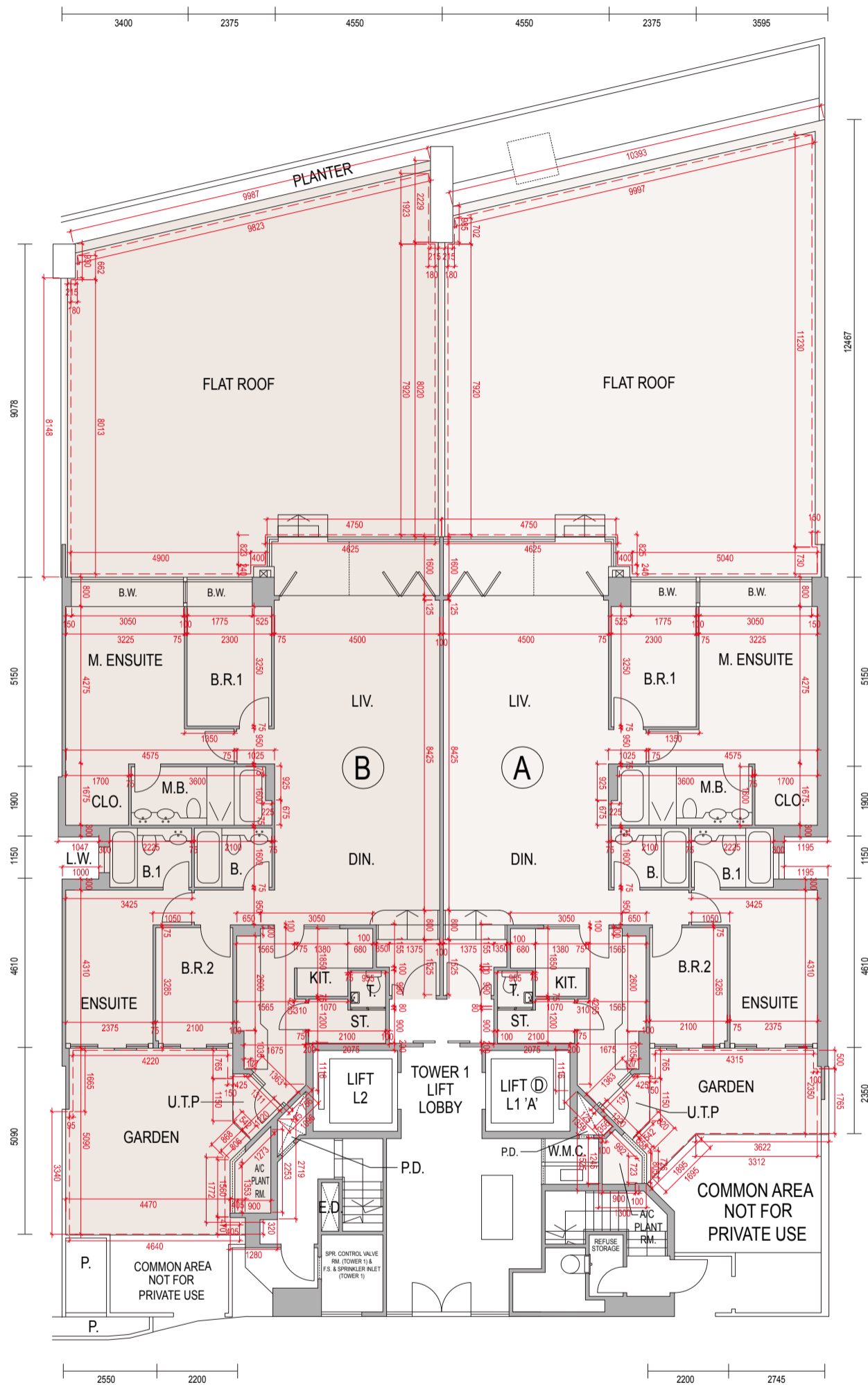

Scale: 0M 1M 2M 3M 4M 5M
比例: 1:100

1. The thicknesses of the floor slabs (excluding plaster) of G/F residential units as provided in the approved building plans are 125mm, 150mm and 275mm.
2. The floor-to-floor height (refer to the height between the top surface of the structural slab of a floor and the top surface of the structural slab of its immediate upper floor) of G/F is 3.5m.
3. The internal areas of residential properties on the upper floors will generally be slightly larger than those on the lower floors because of the reducing thickness of the structural walls on the upper floors.
4. The dimensions of the floor plans are all in millimeter.
5. Red dotted lines denote stone finish.

1. 按發展項目的經批准的建築圖則所規定，地下住宅單位的樓板(不包括灰泥)的厚度為125毫米、150毫米及275毫米。
2. 地下之樓層高度(指該樓層之石屎地台面與上一層之石屎地台面之高度距離)為3.5米。
3. 因住宅物業的較高樓層的結構牆的厚度遞減，較高樓層的內部面積，一般比較低樓層的內部面積稍大。
4. 平面圖之尺規所列之數字為以毫米標示之尺寸。
5. 紅色虛線為石材物料。

Legend 說明:

A/C PLANT = Air-Conditioning Plant 空調機
A/C PLANT RM. / A/C PLANT ROOM = Air-Conditioning Plant Room 空調機房
B = Bathroom 浴室
B.1 = Bathroom 1 浴室1
BAL. = Balcony 露台
B.R.1 = Bedroom 1 睡房1
B.R.2 = Bedroom 2 睡房2
B.R.3 = Bedroom 3 睡房3
B.W. = Bay Window 窗台
B.W. BELOW = Bay Window Below 下層窗台覆蓋之部分
CLEANSING WATER TANK & FAN ROOM FOR REFUSE STORAGE = Cleansing Water Tank and Fan Room for Refuse Storage 垃圾房之清潔水箱及風扇房
CLO. = Closet 衣帽間
COMMON AREA NOT FOR PRIVATE USE = Common Area not for Private Use 非私人用途的共用地方
DIN. = Dining Room 飯廳
E.A.D. = Exhaust Air Duct 排風管道
E.D. = Electrical Duct 電管道
ELE. = Electrical Room 電機房
E.M.R. = Electrical Meter Room 電錶房
ENSUITE = Ensuite 套房
ENSUITE1 = Ensuite 1 套房1
ENSUITE2 = Ensuite 2 套房2
F.H. = Fire Hydrant 消防栓
F.R. / FLAT ROOF = Flat Roof 平台
F.R. / FLAT ROOF AT 2/F ONLY = Flat Roof at 2/F only 只設於二樓之平台
FILTRATION PLANT AREA = Filtration Plant Area 濾水機房覆蓋範圍
GARDEN = Garden 花園
H.R. = Hose Reel 消防喉輻
JACUZZI = Jacuzzi 按摩浴池
KIT. = Kitchen 廚房
LIFT D L1 'A' = Lift L1 (Fireman's Lift) for Person with a Disability 殘疾人士升降機L1 (消防升降機)
LIFT L2 = Lift L2 升降機L2
LIFT D L3 'A' = Lift L3 (Fireman's Lift) for Person with a Disability 殘疾人士升降機L3 (消防升降機)
LIFT L4 = Lift L4 升降機L4
LIFT D L5 'A' = Lift L5 (Fireman's Lift) for Person with a Disability 殘疾人士升降機L5 (消防升降機)
LIFT L6 = Lift L6 升降機L6
LIFT D L7 'A' = Lift L7 (Fireman's Lift) for Person with a Disability 殘疾人士升降機L7 (消防升降機)
LIFT L8 = Lift L8 升降機L8
LIFT D L9 'A' = Lift L9 (Fireman's Lift) for Person with a Disability 殘疾人士升降機L9 (消防升降機)
LIFT L10 = Lift L10 升降機 L10
LIFT D L11 'A' = Lift L11 (Fireman's Lift) for Person with a Disability 殘疾人士升降機L11 (消防升降機)
LIFT L12 = Lift L12 升降機L12
LIFT SHAFT = Lift Shaft 升降機槽
LIV. = Living Room 客廳
L.W. = Light Well 採光井
M.B. = Master Bathroom 主人浴室
M. ENSUITE = Master Ensuite 主人套房
OPEN VOID = Open Void 中空
P. / PLANTER = Planter 花槽
P.D. = Pipe Duct 管道
REFUSE STORAGE = Refuse Storage 垃圾房
SPR . CONTROL VALVE RM. (TOWER 1) & F.S. & SPRINKLER INLET (TOWER 1) = Sprinkler Control Valve Room (Tower 1) and Fire Services and Sprinkler Inlet (Tower 1) 花灑控制閥門房(第一座)及消防及花灑入水掣(第一座)
SPR . CONTROL VALVE RM. (TOWER 2) & F.S. & SPRINKLER INLET (TOWER 2) = Sprinkler Control Valve Room (Tower 2) and Fire Services and Sprinkler Inlet (Tower 2) 花灑控制閥門房(第二座)及消防及花灑入水掣(第二座)
SPRINKLER CONTROL VALVE (TOWER 3) = Sprinkler Control Valve (Tower 3)花灑控制閥門房(第三座)
SPR . CONTROL VALVE (TOWER 5) & F.S. & SPRINKLER INLET (TOWER 5) = Sprinkler Control Valve (Tower 5) and Fire Services and Sprinkler Inlet (Tower 5) 花灑控制閥門房(第五座)及消防及花灑入水掣(第五座)
SPR . CONTROL VALVE (TOWER 6) & F.S. & SPRINKLER INLET (TOWER 6) = Sprinkler Control Valve (Tower 6) and Fire Services and Sprinkler Inlet (Tower 6) 花灑控制閥門房(第六座)及消防及花灑入水掣(第六座)
SPR . CONTROL VALVE (TOWER 7) & F.S. & SPRINKLER INLET (TOWER 7) = Sprinkler Control Valve (Tower 7) and Fire Services and Sprinkler Inlet (Tower 7) 花灑控制閥門房(第七座)及消防及花灑入水掣(第七座)
ST. = Store 儲物室
SWIMMING POOL = Swimming Pool 游泳池
T. = Toilet 洗手間
TOP OF BAL. = Top of Balcony 露台之上蓋
TOP OF KIT. = Top of Kitchen 廚房之上蓋
TOP OF UTP. = Top of Utility Platform 工作平台之上蓋
TOWER 1 LIFT LOBBY = Tower 1 Lift Lobby 第一座升降機大堂
TOWER 2 LIFT LOBBY = Tower 2 Lift Lobby 第二座升降機大堂
TOWER 3 LIFT LOBBY = Tower 3 Lift Lobby 第三座升降機大堂
TOWER 5 LIFT LOBBY = Tower 5 Lift Lobby 第五座升降機大堂
TOWER 6 LIFT LOBBY = Tower 6 Lift Lobby 第六座升降機大堂
TOWER 7 LIFT LOBBY = Tower 7 Lift Lobby 第七座升降機大堂
U.P / U.T.P = Utility Platform 工作平台
UPPER PART OF ENTRANCE LOBBY = Upper Part of Entrance Lobby 入口大堂之上方
VOID = Void 空間
W.M.C. = Water Meter Cabinet 水錶櫃

TOWER 1座

1/F FLOOR PLAN

一樓平面圖

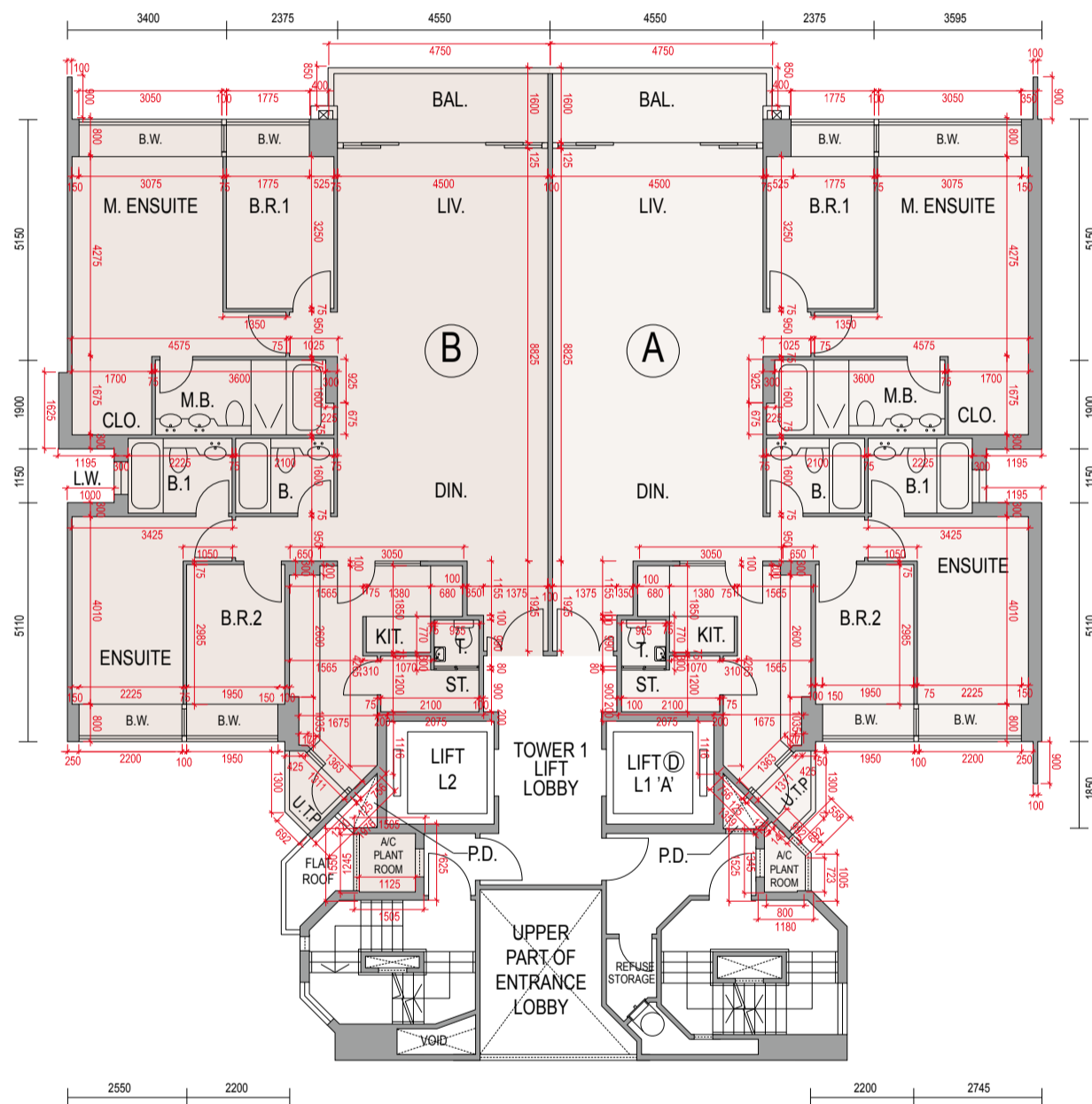

Scale: 0M 1M 2M 3M 4M 5M
比例:

1. The thicknesses of the floor slabs (excluding plaster) of 1/F residential units as provided in the approved building plans are 125mm, 150mm and 175mm.
2. The floor-to-floor height (refer to the height between the top surface of the structural slab of a floor and the top surface of the structural slab of its immediate upper floor) of 1/F is 3.5m.
3. The internal areas of residential properties on the upper floors will generally be slightly larger than those on the lower floors because of the reducing thickness of the structural walls on the upper floors.
4. The dimensions of the floor plans are all in millimeter.

1. 按發展項目的經批准的建築圖則所規定，一樓住宅單位的樓板(不包括灰泥)的厚度為125毫米、150毫米及175毫米。
2. 一樓之樓層高度(指該樓層之石屎地台面與上一層之石屎地台面之高度距離)為3.5米。
3. 因住宅物業的較高樓層的結構牆的厚度遞減，較高樓層的內部面積，一般比較低樓層的內部面積稍大。
4. 平面圖之尺規所列之數字為以毫米標示之尺寸。

Legend 說明:

A/C PLANT = Air-Conditioning Plant 空調機
A/C PLANT RM. / A/C PLANT ROOM = Air-Conditioning Plant Room 空調機房
B = Bathroom 浴室
B.1 = Bathroom 1 浴室1
BAL. = Balcony 露台
B.R.1 = Bedroom 1 睡房1
B.R.2 = Bedroom 2 睡房2
B.R.3 = Bedroom 3 睡房3
B.W. = Bay Window 窗台
B.W. BELOW = Bay Window Below 下層窗台覆蓋之部分
CLEANSING WATER TANK & FAN ROOM FOR REFUSE STORAGE = Cleansing Water Tank and Fan Room for Refuse Storage 垃圾房之清潔水箱及風扇房
CLO. = Closet 衣帽間
COMMON AREA NOT FOR PRIVATE USE = Common Area not for Private Use 非私人用途的共用地方
DIN. = Dining Room 飯廳
E.A.D. = Exhaust Air Duct 排風管道
E.D. = Electrical Duct 電管道
ELE. = Electrical Room 電機房
E.M.R. = Electrical Meter Room 電錶房
ENSUITE = Ensuite 套房
ENSUITE1 = Ensuite 1 套房1
ENSUITE2 = Ensuite 2 套房2
F.H. = Fire Hydrant 消防栓
F.R. / FLAT ROOF = Flat Roof 平台
F.R. / FLAT ROOF AT 2/F ONLY = Flat Roof at 2/F only 只設於二樓之平台
FILTRATION PLANT AREA = Filtration Plant Area 濾水機房覆蓋範圍
GARDEN = Garden 花園
H.R. = Hose Reel 消防喉輻
JACUZZI = Jacuzzi 按摩浴池
KIT. = Kitchen 廚房
LIFT D L1 'A' = Lift L1 (Fireman's Lift) for Person with a Disability 殘疾人士升降機L1 (消防升降機)
LIFT L2 = Lift L2 升降機L2
LIFT D L3 'A' = Lift L3 (Fireman's Lift) for Person with a Disability 殘疾人士升降機L3 (消防升降機)
LIFT L4 = Lift L4 升降機L4
LIFT D L5 'A' = Lift L5 (Fireman's Lift) for Person with a Disability 殘疾人士升降機L5 (消防升降機)
LIFT L6 = Lift L6 升降機L6
LIFT D L7 'A' = Lift L7 (Fireman's Lift) for Person with a Disability 殘疾人士升降機L7 (消防升降機)
LIFT L8 = Lift L8 升降機L8
LIFT D L9 'A' = Lift L9 (Fireman's Lift) for Person with a Disability 殘疾人士升降機L9 (消防升降機)
LIFT L10 = Lift L10 升降機 L10
LIFT D L11 'A' = Lift L11 (Fireman's Lift) for Person with a Disability 殘疾人士升降機L11 (消防升降機)
LIFT L12 = Lift L12 升降機L12
LIFT SHAFT = Lift Shaft 升降機槽
LIV. = Living Room 客廳
L.W. = Light Well 採光井
M.B. = Master Bathroom 主人浴室
M. ENSUITE = Master Ensuite 主人套房
OPEN VOID = Open Void 中空
P. / PLANTER = Planter 花槽
P.D. = Pipe Duct 管道
REFUSE STORAGE = Refuse Storage 垃圾房
SPR . CONTROL VALVE RM. (TOWER 1) & F.S. & SPRINKLER INLET (TOWER 1) = Sprinkler Control Valve Room (Tower 1) and Fire Services and Sprinkler Inlet (Tower 1) 花灑控制閥門房(第一座)及消防及花灑入水掣(第一座)
SPR . CONTROL VALVE RM. (TOWER 2) & F.S. & SPRINKLER INLET (TOWER 2) = Sprinkler Control Valve Room (Tower 2) and Fire Services and Sprinkler Inlet (Tower 2) 花灑控制閥門房(第二座)及消防及花灑入水掣(第二座)
SPRINKLER CONTROL VALVE (TOWER 3) = Sprinkler Control Valve (Tower 3)花灑控制閥門房(第三座)
SPR . CONTROL VALVE (TOWER 5) & F.S. & SPRINKLER INLET (TOWER 5) = Sprinkler Control Valve (Tower 5) and Fire Services and Sprinkler Inlet (Tower 5) 花灑控制閥門房(第五座)及消防及花灑入水掣(第五座)
SPR . CONTROL VALVE (TOWER 6) & F.S. & SPRINKLER INLET (TOWER 6) = Sprinkler Control Valve (Tower 6) and Fire Services and Sprinkler Inlet (Tower 6) 花灑控制閥門房(第六座)及消防及花灑入水掣(第六座)
SPR . CONTROL VALVE (TOWER 7) & F.S. & SPRINKLER INLET (TOWER 7) = Sprinkler Control Valve (Tower 7) and Fire Services and Sprinkler Inlet (Tower 7) 花灑控制閥門房(第七座)及消防及花灑入水掣(第七座)
ST. = Store 儲物室
SWIMMING POOL = Swimming Pool 游泳池
T. = Toilet 洗手間
TOP OF BAL. = Top of Balcony 露台之上蓋
TOP OF KIT. = Top of Kitchen 廚房之上蓋
TOP OF UTP. = Top of Utility Platform 工作平台之上蓋
TOWER 1 LIFT LOBBY = Tower 1 Lift Lobby 第一座升降機大堂
TOWER 2 LIFT LOBBY = Tower 2 Lift Lobby 第二座升降機大堂
TOWER 3 LIFT LOBBY = Tower 3 Lift Lobby 第三座升降機大堂
TOWER 5 LIFT LOBBY = Tower 5 Lift Lobby 第五座升降機大堂
TOWER 6 LIFT LOBBY = Tower 6 Lift Lobby 第六座升降機大堂
TOWER 7 LIFT LOBBY = Tower 7 Lift Lobby 第七座升降機大堂
U.P / U.T.P = Utility Platform 工作平台
UPPER PART OF ENTRANCE LOBBY = Upper Part of Entrance Lobby 入口大堂之上方
VOID = Void 空間
W.M.C. = Water Meter Cabinet 水錶櫃

TOWER 1座

2/F FLOOR PLAN

二樓平面圖

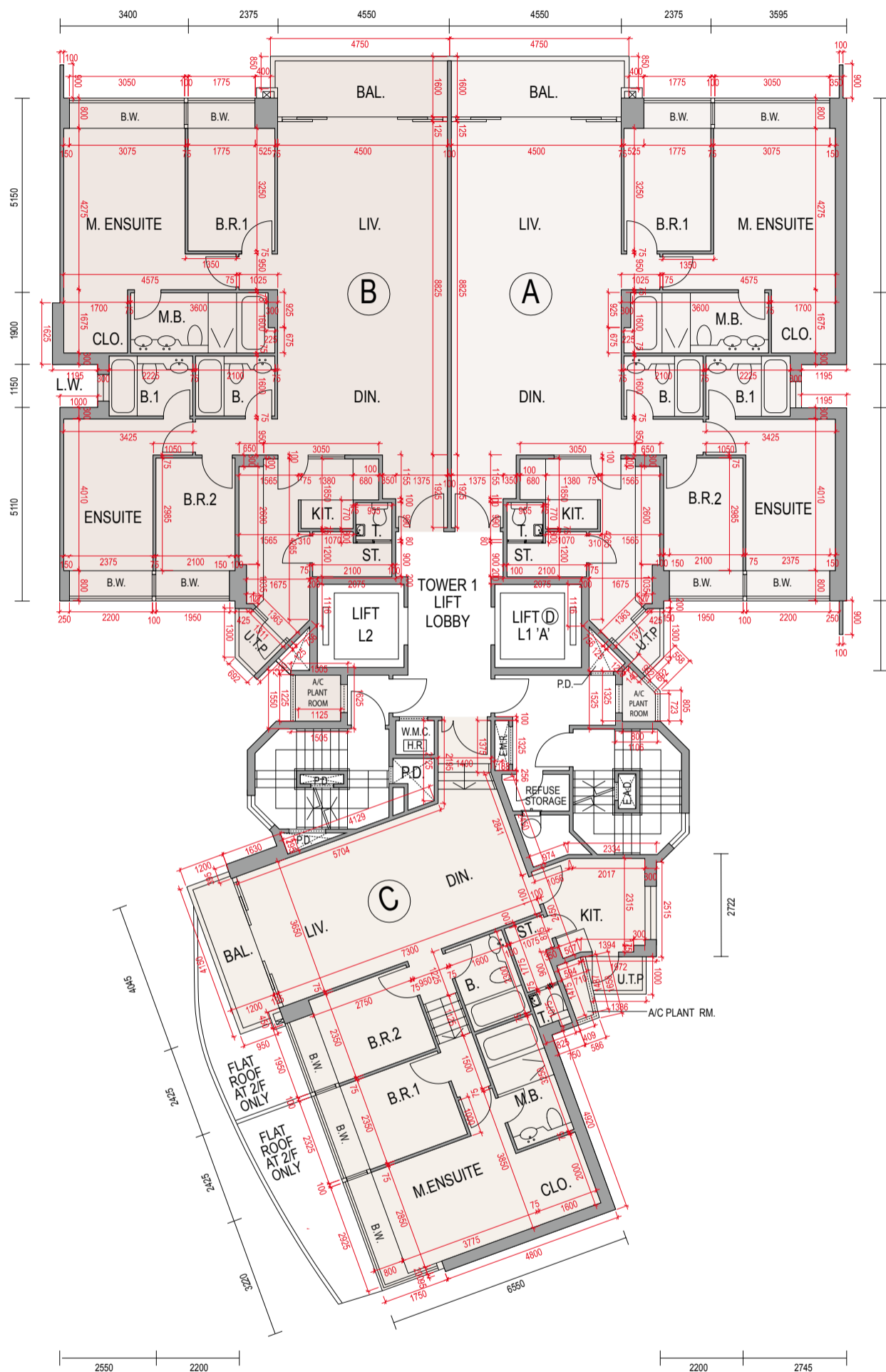

Scale: 0M 1M 2M 3M 4M 5M
比例: 1:100

1. The thicknesses of the floor slabs (excluding plaster) of 2/F residential units as provided in the approved building plans are 125mm, 150mm and 175mm.
2. The floor-to-floor height (refer to the height between the top surface of the structural slab of a floor and the top surface of the structural slab of its immediate upper floor) of 2/F is 3.5m.
3. The internal areas of residential properties on the upper floors will generally be slightly larger than those on the lower floors because of the reducing thickness of the structural walls on the upper floors.
4. The dimensions of the floor plans are all in millimeter.

1. 按發展項目的經批准的建築圖則所規定，二樓住宅單位的樓板(不包括灰泥)的厚度為125毫米、150毫米及175毫米。
2. 二樓之樓層高度(指該樓層之石屎地台面與上一層之石屎地台面之高度距離)為3.5米。
3. 因住宅物業的較高樓層的結構牆的厚度遞減，較高樓層的內部面積，一般比較低樓層的內部面積稍大。
4. 平面圖之尺規所列之數字為以毫米標示之尺寸。

Legend 說明:

A/C PLANT = Air-Conditioning Plant 空調機
A/C PLANT RM. / A/C PLANT ROOM = Air-Conditioning Plant Room 空調機房
B = Bathroom 浴室
B.1 = Bathroom 1 浴室1
BAL. = Balcony 露台
B.R.1 = Bedroom 1 睡房1
B.R.2 = Bedroom 2 睡房2
B.R.3 = Bedroom 3 睡房3
B.W. = Bay Window 窗台
B.W. BELOW = Bay Window Below 下層窗台覆蓋之部分
CLEANSING WATER TANK & FAN ROOM FOR REFUSE STORAGE = Cleansing Water Tank and Fan Room for Refuse Storage 垃圾房之清潔水箱及風扇房
CLO. = Closet 衣帽間
COMMON AREA NOT FOR PRIVATE USE = Common Area not for Private Use 非私人用途的共用地方
DIN. = Dining Room 飯廳
E.A.D. = Exhaust Air Duct 排風管道
E.D. = Electrical Duct 電管道
ELE. = Electrical Room 電機房
E.M.R. = Electrical Meter Room 電錶房
ENSUITE = Ensuite 套房
ENSUITE1 = Ensuite 1 套房1
ENSUITE2 = Ensuite 2 套房2
F.H. = Fire Hydrant 消防栓
F.R. / FLAT ROOF = Flat Roof 平台
F.R. / FLAT ROOF AT 2/F ONLY = Flat Roof at 2/F only 只設於二樓之平台
FILTRATION PLANT AREA = Filtration Plant Area 濾水機房覆蓋範圍
GARDEN = Garden 花園
H.R. = Hose Reel 消防喉輻
JACUZZI = Jacuzzi 按摩浴池
KIT. = Kitchen 廚房
LIFT D L1 'A' = Lift L1 (Fireman's Lift) for Person with a Disability 殘疾人士升降機L1 (消防升降機)
LIFT L2 = Lift L2 升降機L2
LIFT D L3 'A' = Lift L3 (Fireman's Lift) for Person with a Disability 殘疾人士升降機L3 (消防升降機)
LIFT L4 = Lift L4 升降機L4
LIFT D L5 'A' = Lift L5 (Fireman's Lift) for Person with a Disability 殘疾人士升降機L5 (消防升降機)
LIFT L6 = Lift L6 升降機L6
LIFT D L7 'A' = Lift L7 (Fireman's Lift) for Person with a Disability 殘疾人士升降機L7 (消防升降機)
LIFT L8 = Lift L8 升降機L8
LIFT D L9 'A' = Lift L9 (Fireman's Lift) for Person with a Disability 殘疾人士升降機L9 (消防升降機)
LIFT L10 = Lift L10 升降機 L10
LIFT D L11 'A' = Lift L11 (Fireman's Lift) for Person with a Disability 殘疾人士升降機L11 (消防升降機)
LIFT L12 = Lift L12 升降機L12
LIFT SHAFT = Lift Shaft 升降機槽
LIV. = Living Room 客廳
L.W. = Light Well 採光井
M.B. = Master Bathroom 主人浴室
M. ENSUITE = Master Ensuite 主人套房
OPEN VOID = Open Void 中空
P. / PLANTER = Planter 花槽
P.D. = Pipe Duct 管道
REFUSE STORAGE = Refuse Storage 垃圾房
SPR . CONTROL VALVE RM. (TOWER 1) & F.S. & SPRINKLER INLET (TOWER 1) = Sprinkler Control Valve Room (Tower 1) and Fire Services and Sprinkler Inlet (Tower 1) 花灑控制閥門房(第一座)及消防及花灑入水掣(第一座)
SPR . CONTROL VALVE RM. (TOWER 2) & F.S. & SPRINKLER INLET (TOWER 2) = Sprinkler Control Valve Room (Tower 2) and Fire Services and Sprinkler Inlet (Tower 2) 花灑控制閥門房(第二座)及消防及花灑入水掣(第二座)
SPRINKLER CONTROL VALVE (TOWER 3) = Sprinkler Control Valve (Tower 3)花灑控制閥門房(第三座)
SPR . CONTROL VALVE (TOWER 5) & F.S. & SPRINKLER INLET (TOWER 5) = Sprinkler Control Valve (Tower 5) and Fire Services and Sprinkler Inlet (Tower 5) 花灑控制閥門房(第五座)及消防及花灑入水掣(第五座)
SPR . CONTROL VALVE (TOWER 6) & F.S. & SPRINKLER INLET (TOWER 6) = Sprinkler Control Valve (Tower 6) and Fire Services and Sprinkler Inlet (Tower 6) 花灑控制閥門房(第六座)及消防及花灑入水掣(第六座)
SPR . CONTROL VALVE (TOWER 7) & F.S. & SPRINKLER INLET (TOWER 7) = Sprinkler Control Valve (Tower 7) and Fire Services and Sprinkler Inlet (Tower 7) 花灑控制閥門房(第七座)及消防及花灑入水掣(第七座)
ST. = Store 儲物室
SWIMMING POOL = Swimming Pool 游泳池
T. = Toilet 洗手間
TOP OF BAL. = Top of Balcony 露台之上蓋
TOP OF KIT. = Top of Kitchen 廚房之上蓋
TOP OF UTP. = Top of Utility Platform 工作平台之上蓋
TOWER 1 LIFT LOBBY = Tower 1 Lift Lobby 第一座升降機大堂
TOWER 2 LIFT LOBBY = Tower 2 Lift Lobby 第二座升降機大堂
TOWER 3 LIFT LOBBY = Tower 3 Lift Lobby 第三座升降機大堂
TOWER 5 LIFT LOBBY = Tower 5 Lift Lobby 第五座升降機大堂
TOWER 6 LIFT LOBBY = Tower 6 Lift Lobby 第六座升降機大堂
TOWER 7 LIFT LOBBY = Tower 7 Lift Lobby 第七座升降機大堂
U.P / U.T.P = Utility Platform 工作平台
UPPER PART OF ENTRANCE LOBBY = Upper Part of Entrance Lobby 入口大堂之上方
VOID = Void 空間
W.M.C. = Water Meter Cabinet 水錶櫃

TOWER 1座

3/F - 8/F FLOOR PLAN

三至八樓平面圖

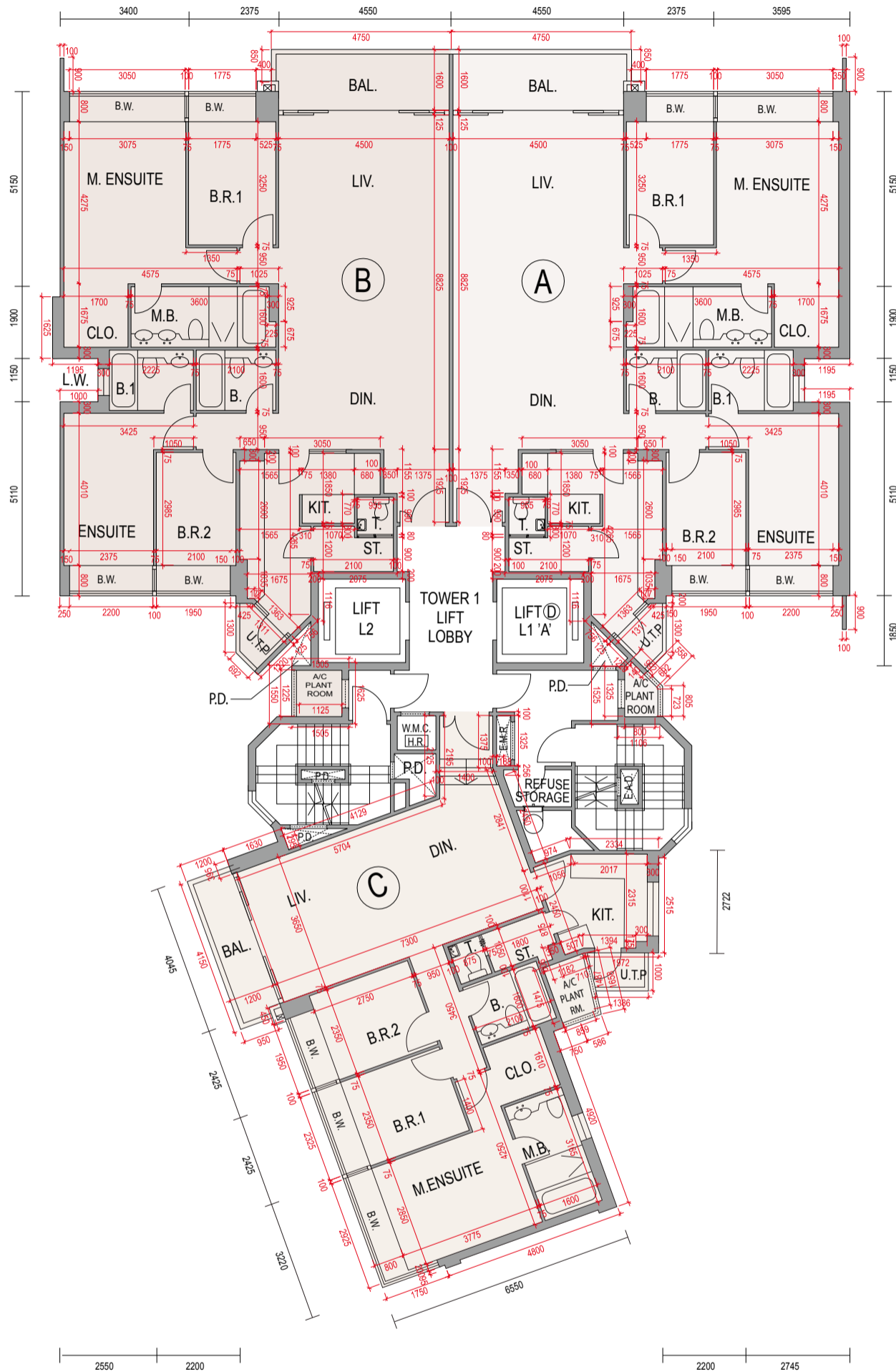

Scale: 0M 1M 2M 3M 4M 5M
比例: 1:100

1. The thicknesses of the floor slabs (excluding plaster) of 3/F and 5/F residential units as provided in the approved building plans are 125mm, 150mm and 175mm; those of 6/F, 7/F and 8/F residential units as provided in the approved building plans are 125mm, 150mm, 175mm and 275mm.
2. The floor-to-floor height (refer to the height between the top surface of the structural slab of a floor and the top surface of the structural slab of its immediate upper floor) of 3/F - 7/F is 3.5m, of 8/F is 3.735m.
3. The internal areas of residential properties on the upper floors will generally be slightly larger than those on the lower floors because of the reducing thickness of the structural walls on the upper floors.
4. The dimensions of the floor plans are all in millimeter.

1. 按發展項目的經批准的建築圖則所規定，三樓及五樓住宅單位的樓板(不包括灰泥)的厚度為125毫米、150毫米及175毫米；六樓、七樓及八樓為125毫米、150毫米、175毫米及275毫米。
2. 三樓至七樓之樓層高度(指該樓層之石屎地台面與上一層之石屎地台面之高度距離)為3.5米，八樓為3.735米。
3. 因住宅物業的較高樓層的結構牆的厚度遞減，較高樓層的內部面積，一般比較低樓層的內部面積稍大。
4. 平面圖之尺規所列之數字為以毫米標示之尺寸。

Legend 說明:

A/C PLANT = Air-Conditioning Plant 空調機
A/C PLANT RM. / A/C PLANT ROOM = Air-Conditioning Plant Room 空調機房
B = Bathroom 浴室
B.1 = Bathroom 1 浴室1
BAL. = Balcony 露台
B.R.1 = Bedroom 1 睡房1
B.R.2 = Bedroom 2 睡房2
B.R.3 = Bedroom 3 睡房3
B.W. = Bay Window 窗台
B.W. BELOW = Bay Window Below 下層窗台覆蓋之部分
CLEANSING WATER TANK & FAN ROOM FOR REFUSE STORAGE = Cleansing Water Tank and Fan Room for Refuse Storage 垃圾房之清潔水箱及風扇房
CLO. = Closet 衣帽間
COMMON AREA NOT FOR PRIVATE USE = Common Area not for Private Use 非私人用途的共用地方
DIN. = Dining Room 飯廳
E.A.D. = Exhaust Air Duct 排風管道
E.D. = Electrical Duct 電管道
ELE. = Electrical Room 電機房
E.M.R. = Electrical Meter Room 電錶房
ENSUITE = Ensuite 套房
ENSUITE1 = Ensuite 1 套房1
ENSUITE2 = Ensuite 2 套房2
F.H. = Fire Hydrant 消防栓
F.R. / FLAT ROOF = Flat Roof 平台
F.R. / FLAT ROOF AT 2/F ONLY = Flat Roof at 2/F only 只設於二樓之平台
FILTRATION PLANT AREA = Filtration Plant Area 濾水機房覆蓋範圍
GARDEN = Garden 花園
H.R. = Hose Reel 消防喉輻
JACUZZI = Jacuzzi 按摩浴池
KIT. = Kitchen 廚房
LIFT D L1 'A' = Lift L1 (Fireman's Lift) for Person with a Disability 殘疾人士升降機L1 (消防升降機)
LIFT L2 = Lift L2 升降機L2
LIFT D L3 'A' = Lift L3 (Fireman's Lift) for Person with a Disability 殘疾人士升降機L3 (消防升降機)
LIFT L4 = Lift L4 升降機L4
LIFT D L5 'A' = Lift L5 (Fireman's Lift) for Person with a Disability 殘疾人士升降機L5 (消防升降機)
LIFT L6 = Lift L6 升降機L6
LIFT D L7 'A' = Lift L7 (Fireman's Lift) for Person with a Disability 殘疾人士升降機L7 (消防升降機)
LIFT L8 = Lift L8 升降機L8
LIFT D L9 'A' = Lift L9 (Fireman's Lift) for Person with a Disability 殘疾人士升降機L9 (消防升降機)
LIFT L10 = Lift L10 升降機 L10
LIFT D L11 'A' = Lift L11 (Fireman's Lift) for Person with a Disability 殘疾人士升降機L11 (消防升降機)
LIFT L12 = Lift L12 升降機L12
LIFT SHAFT = Lift Shaft 升降機槽
LIV. = Living Room 客廳
L.W. = Light Well 採光井
M.B. = Master Bathroom 主人浴室
M. ENSUITE = Master Ensuite 主人套房
OPEN VOID = Open Void 中空
P. / PLANTER = Planter 花槽
P.D. = Pipe Duct 管道
REFUSE STORAGE = Refuse Storage 垃圾房
SPR . CONTROL VALVE RM. (TOWER 1) & F.S. & SPRINKLER INLET (TOWER 1) = Sprinkler Control Valve Room (Tower 1) and Fire Services and Sprinkler Inlet (Tower 1) 花灑控制閥門房(第一座)及消防及花灑入水掣(第一座)
SPR . CONTROL VALVE RM. (TOWER 2) & F.S. & SPRINKLER INLET (TOWER 2) = Sprinkler Control Valve Room (Tower 2) and Fire Services and Sprinkler Inlet (Tower 2) 花灑控制閥門房(第二座)及消防及花灑入水掣(第二座)
SPRINKLER CONTROL VALVE (TOWER 3) = Sprinkler Control Valve (Tower 3)花灑控制閥門房(第三座)
SPR . CONTROL VALVE (TOWER 5) & F.S. & SPRINKLER INLET (TOWER 5) = Sprinkler Control Valve (Tower 5) and Fire Services and Sprinkler Inlet (Tower 5) 花灑控制閥門房(第五座)及消防及花灑入水掣(第五座)
SPR . CONTROL VALVE (TOWER 6) & F.S. & SPRINKLER INLET (TOWER 6) = Sprinkler Control Valve (Tower 6) and Fire Services and Sprinkler Inlet (Tower 6) 花灑控制閥門房(第六座)及消防及花灑入水掣(第六座)
SPR . CONTROL VALVE (TOWER 7) & F.S. & SPRINKLER INLET (TOWER 7) = Sprinkler Control Valve (Tower 7) and Fire Services and Sprinkler Inlet (Tower 7) 花灑控制閥門房(第七座)及消防及花灑入水掣(第七座)
ST. = Store 儲物室
SWIMMING POOL = Swimming Pool 游泳池
T. = Toilet 洗手間
TOP OF BAL. = Top of Balcony 露台之上蓋
TOP OF KIT. = Top of Kitchen 廚房之上蓋
TOP OF UTP. = Top of Utility Platform 工作平台之上蓋
TOWER 1 LIFT LOBBY = Tower 1 Lift Lobby 第一座升降機大堂
TOWER 2 LIFT LOBBY = Tower 2 Lift Lobby 第二座升降機大堂
TOWER 3 LIFT LOBBY = Tower 3 Lift Lobby 第三座升降機大堂
TOWER 5 LIFT LOBBY = Tower 5 Lift Lobby 第五座升降機大堂
TOWER 6 LIFT LOBBY = Tower 6 Lift Lobby 第六座升降機大堂
TOWER 7 LIFT LOBBY = Tower 7 Lift Lobby 第七座升降機大堂
U.P / U.T.P = Utility Platform 工作平台
UPPER PART OF ENTRANCE LOBBY = Upper Part of Entrance Lobby 入口大堂之上方
VOID = Void 空間
W.M.C. = Water Meter Cabinet 水錶櫃

TOWER 1座

9/F FLOOR PLAN

九樓平面圖

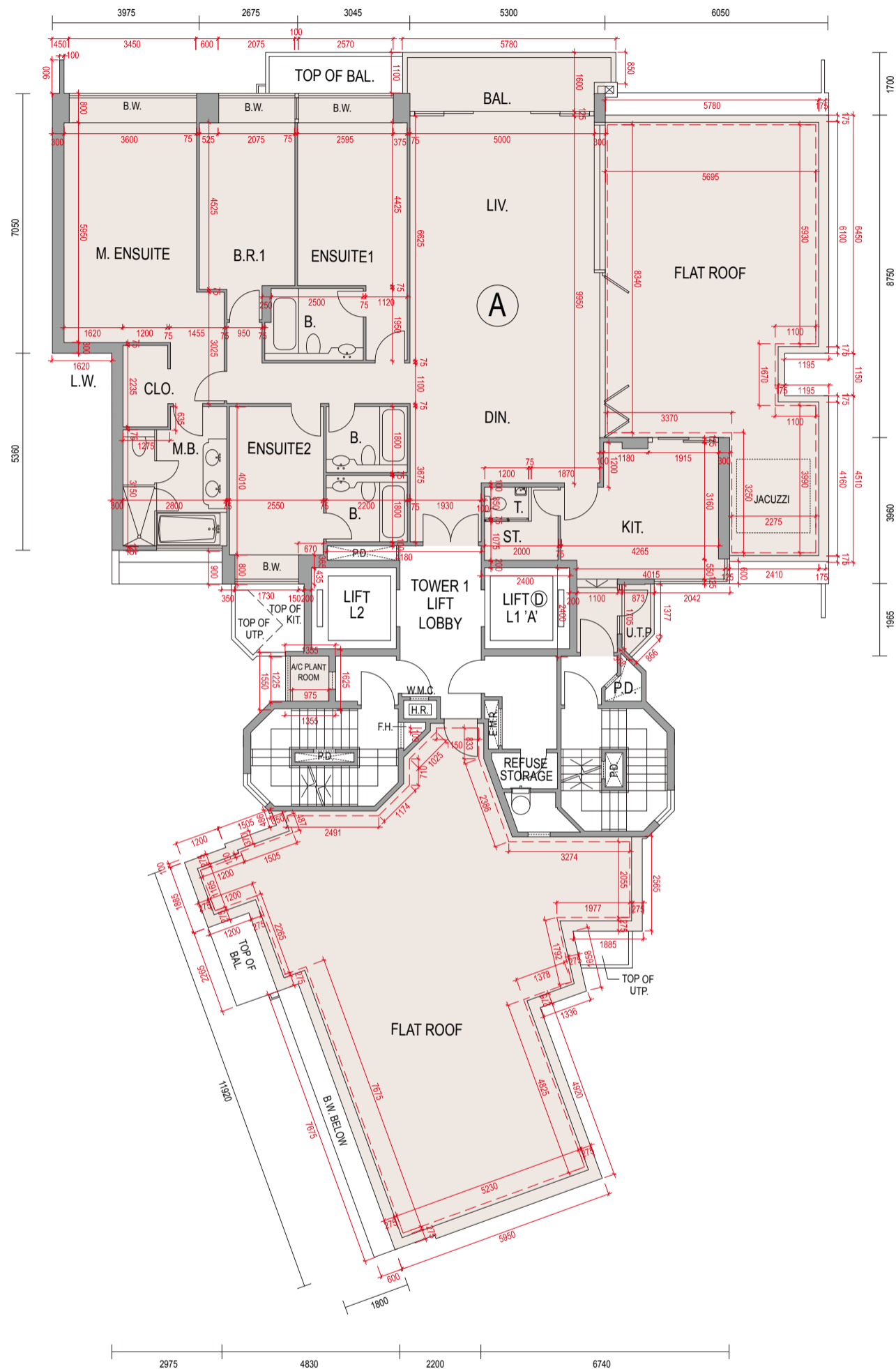

Scale: 0M 1M 2M 3M 4M 5M
比例: 1:100

1. The thicknesses of the floor slabs (excluding plaster) of 9/F residential unit as provided in the approved building plans are 125mm, 150mm and 175mm.
2. The floor-to-floor height (refer to the height between the top surface of the structural slab of a floor and the top surface of the structural slab of its immediate upper floor) of 9/F is 3.5m.
3. The internal areas of residential properties on the upper floors will generally be slightly larger than those on the lower floors because of the reducing thickness of the structural walls on the upper floors.
4. The dimensions of the floor plans are all in millimeter.
5. Red dotted lines denote stone finish.

1. 按發展項目的經批准的建築圖則所規定，九樓住宅單位的樓板(不包括灰泥)的厚度為125毫米、150毫米及175毫米。
2. 九樓之樓層高度(指該樓層之石屎地台面與上一層之石屎地台面之高度距離)為3.5米。
3. 因住宅物業的較高樓層的結構牆的厚度遞減，較高樓層的內部面積，一般比較低樓層的內部面積稍大。
4. 平面圖之尺規所列之數字為以毫米標示之尺寸。
5. 紅色虛線為石材物料。

Legend 說明:

A/C PLANT = Air-Conditioning Plant 空調機
A/C PLANT RM. / A/C PLANT ROOM = Air-Conditioning Plant Room 空調機房
B = Bathroom 浴室
B.1 = Bathroom 1 浴室1
BAL. = Balcony 露台
B.R.1 = Bedroom 1 睡房1
B.R.2 = Bedroom 2 睡房2
B.R.3 = Bedroom 3 睡房3
B.W. = Bay Window 窗台
B.W. BELOW = Bay Window Below 下層窗台覆蓋之部分
CLEANSING WATER TANK & FAN ROOM FOR REFUSE STORAGE = Cleansing Water Tank and Fan Room for Refuse Storage 垃圾房之清潔水箱及風扇房
CLO. = Closet 衣帽間
COMMON AREA NOT FOR PRIVATE USE = Common Area not for Private Use 非私人用途的共用地方
DIN. = Dining Room 飯廳
E.A.D. = Exhaust Air Duct 排風管道
E.D. = Electrical Duct 電管道
ELE. = Electrical Room 電機房
E.M.R. = Electrical Meter Room 電錶房
ENSUITE = Ensuite 套房
ENSUITE1 = Ensuite 1 套房1
ENSUITE2 = Ensuite 2 套房2
F.H. = Fire Hydrant 消防栓
F.R. / FLAT ROOF = Flat Roof 平台
F.R. / FLAT ROOF AT 2/F ONLY = Flat Roof at 2/F only 只設於二樓之平台
FILTRATION PLANT AREA = Filtration Plant Area 濾水機房覆蓋範圍
GARDEN = Garden 花園
H.R. = Hose Reel 消防喉輻
JACUZZI = Jacuzzi 按摩浴池
KIT. = Kitchen 廚房
LIFT D L1 'A' = Lift L1 (Fireman's Lift) for Person with a Disability 殘疾人士升降機L1 (消防升降機)
LIFT L2 = Lift L2 升降機L2
LIFT D L3 'A' = Lift L3 (Fireman's Lift) for Person with a Disability 殘疾人士升降機L3 (消防升降機)
LIFT L4 = Lift L4 升降機L4
LIFT D L5 'A' = Lift L5 (Fireman's Lift) for Person with a Disability 殘疾人士升降機L5 (消防升降機)
LIFT L6 = Lift L6 升降機L6
LIFT D L7 'A' = Lift L7 (Fireman's Lift) for Person with a Disability 殘疾人士升降機L7 (消防升降機)
LIFT L8 = Lift L8 升降機L8
LIFT D L9 'A' = Lift L9 (Fireman's Lift) for Person with a Disability 殘疾人士升降機L9 (消防升降機)
LIFT L10 = Lift L10 升降機 L10
LIFT D L11 'A' = Lift L11 (Fireman's Lift) for Person with a Disability 殘疾人士升降機L11 (消防升降機)
LIFT L12 = Lift L12 升降機L12
LIFT SHAFT = Lift Shaft 升降機槽
LIV. = Living Room 客廳
L.W. = Light Well 採光井
M.B. = Master Bathroom 主人浴室
M. ENSUITE = Master Ensuite 主人套房
OPEN VOID = Open Void 中空
P. / PLANTER = Planter 花槽
P.D. = Pipe Duct 管道
REFUSE STORAGE = Refuse Storage 垃圾房
SPR . CONTROL VALVE RM. (TOWER 1) & F.S. & SPRINKLER INLET (TOWER 1) = Sprinkler Control Valve Room (Tower 1) and Fire Services and Sprinkler Inlet (Tower 1) 花灑控制閥門房(第一座)及消防及花灑入水掣(第一座)
SPR . CONTROL VALVE RM. (TOWER 2) & F.S. & SPRINKLER INLET (TOWER 2) = Sprinkler Control Valve Room (Tower 2) and Fire Services and Sprinkler Inlet (Tower 2) 花灑控制閥門房(第二座)及消防及花灑入水掣(第二座)
SPRINKLER CONTROL VALVE (TOWER 3) = Sprinkler Control Valve (Tower 3)花灑控制閥門房(第三座)
SPR . CONTROL VALVE (TOWER 5) & F.S. & SPRINKLER INLET (TOWER 5) = Sprinkler Control Valve (Tower 5) and Fire Services and Sprinkler Inlet (Tower 5) 花灑控制閥門房(第五座)及消防及花灑入水掣(第五座)
SPR . CONTROL VALVE (TOWER 6) & F.S. & SPRINKLER INLET (TOWER 6) = Sprinkler Control Valve (Tower 6) and Fire Services and Sprinkler Inlet (Tower 6) 花灑控制閥門房(第六座)及消防及花灑入水掣(第六座)
SPR . CONTROL VALVE (TOWER 7) & F.S. & SPRINKLER INLET (TOWER 7) = Sprinkler Control Valve (Tower 7) and Fire Services and Sprinkler Inlet (Tower 7) 花灑控制閥門房(第七座)及消防及花灑入水掣(第七座)
ST. = Store 儲物室
SWIMMING POOL = Swimming Pool 游泳池
T. = Toilet 洗手間
TOP OF BAL. = Top of Balcony 露台之上蓋
TOP OF KIT. = Top of Kitchen 廚房之上蓋
TOP OF UTP. = Top of Utility Platform 工作平台之上蓋
TOWER 1 LIFT LOBBY = Tower 1 Lift Lobby 第一座升降機大堂
TOWER 2 LIFT LOBBY = Tower 2 Lift Lobby 第二座升降機大堂
TOWER 3 LIFT LOBBY = Tower 3 Lift Lobby 第三座升降機大堂
TOWER 5 LIFT LOBBY = Tower 5 Lift Lobby 第五座升降機大堂
TOWER 6 LIFT LOBBY = Tower 6 Lift Lobby 第六座升降機大堂
TOWER 7 LIFT LOBBY = Tower 7 Lift Lobby 第七座升降機大堂
U.P / U.T.P = Utility Platform 工作平台
UPPER PART OF ENTRANCE LOBBY = Upper Part of Entrance Lobby 入口大堂之上方
VOID = Void 空間
W.M.C. = Water Meter Cabinet 水錶櫃

TOWER 1座

10/F FLOOR PLAN

十樓平面圖

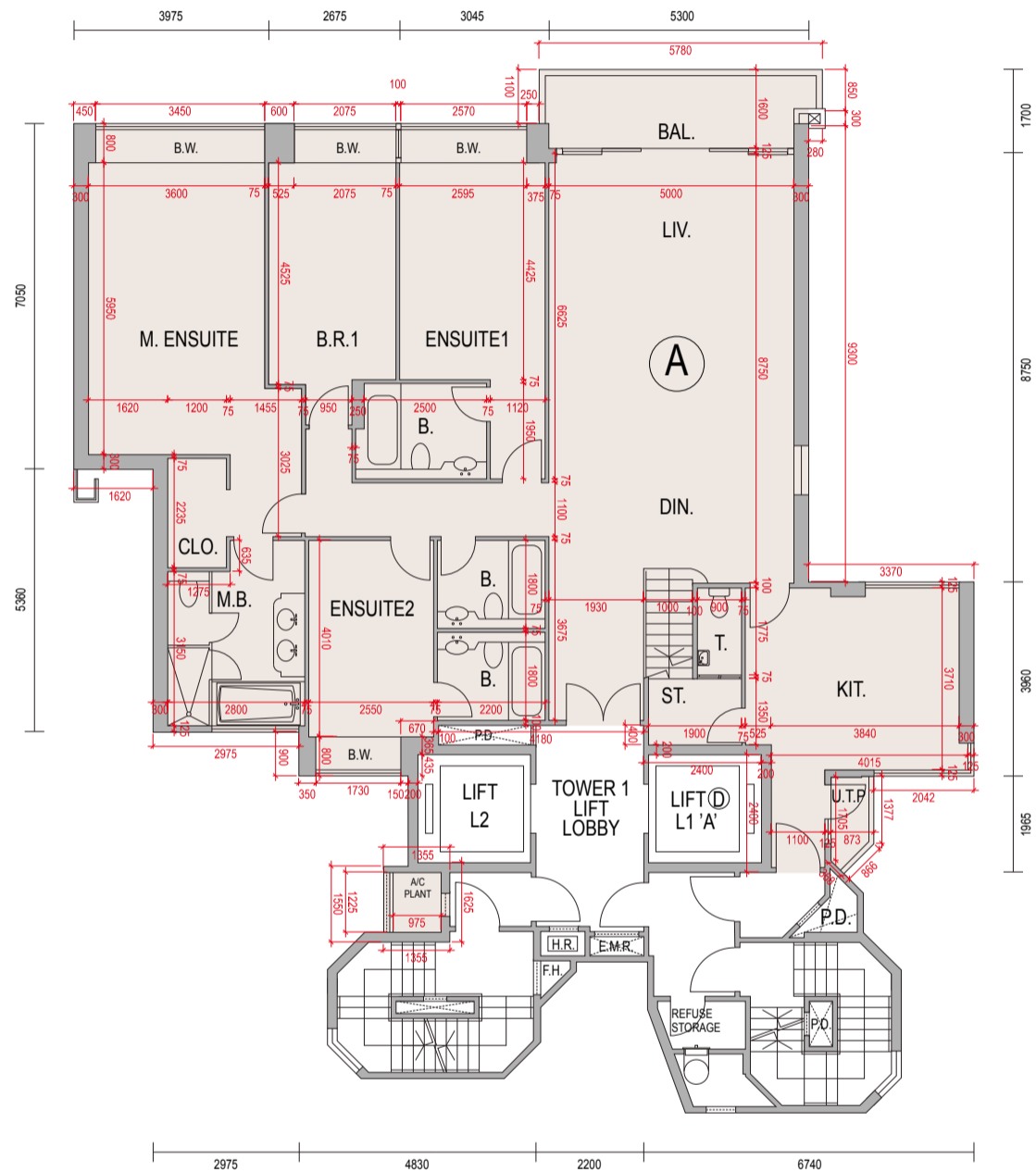

Scale: 0M 1M 2M 3M 4M 5M
比例:

1. The thicknesses of the floor slabs (excluding plaster) of 10/F residential unit as provided in the approved building plans are 200mm and 275mm.
2. The floor-to-floor height (refer to the height between the top surface of the structural slab of a floor and the top surface of the structural slab of its immediate upper floor) of 10/F is 4.17m.
3. The internal areas of residential properties on the upper floors will generally be slightly larger than those on the lower floors because of the reducing thickness of the structural walls on the upper floors.
4. The dimensions of the floor plans are all in millimeter.

1. 按發展項目的經批准的建築圖則所規定，十樓住宅單位的樓板(不包括灰泥)的厚度為200毫米及275毫米。
2. 十樓之樓層高度(指該樓層之石屎地台面與上一層之石屎地台面之高度距離)為4.17米。
3. 因住宅物業的較高樓層的結構牆的厚度遞減，較高樓層的內部面積，一般比較低樓層的內部面積稍大。
4. 平面圖之尺規所列之數字為以毫米標示之尺寸。

Legend 說明:

A/C PLANT = Air-Conditioning Plant 空調機
A/C PLANT RM. / A/C PLANT ROOM = Air-Conditioning Plant Room 空調機房
B = Bathroom 浴室
B.1 = Bathroom 1 浴室1
BAL. = Balcony 露台
B.R.1 = Bedroom 1 睡房1
B.R.2 = Bedroom 2 睡房2
B.R.3 = Bedroom 3 睡房3
B.W. = Bay Window 窗台
B.W. BELOW = Bay Window Below 下層窗台覆蓋之部分
CLEANSING WATER TANK & FAN ROOM FOR REFUSE STORAGE = Cleansing Water Tank and Fan Room for Refuse Storage 垃圾房之清潔水箱及風扇房
CLO. = Closet 衣帽間
COMMON AREA NOT FOR PRIVATE USE = Common Area not for Private Use 非私人用途的共用地方
DIN. = Dining Room 飯廳
E.A.D. = Exhaust Air Duct 排風管道
E.D. = Electrical Duct 電管道
ELE. = Electrical Room 電機房
E.M.R. = Electrical Meter Room 電錶房
ENSUITE = Ensuite 套房
ENSUITE1 = Ensuite 1 套房1
ENSUITE2 = Ensuite 2 套房2
F.H. = Fire Hydrant 消防栓
F.R. / FLAT ROOF = Flat Roof 平台
F.R. / FLAT ROOF AT 2/F ONLY = Flat Roof at 2/F only 只設於二樓之平台
FILTRATION PLANT AREA = Filtration Plant Area 濾水機房覆蓋範圍
GARDEN = Garden 花園
H.R. = Hose Reel 消防喉輻
JACUZZI = Jacuzzi 按摩浴池
KIT. = Kitchen 廚房
LIFT D L1 'A' = Lift L1 (Fireman's Lift) for Person with a Disability 殘疾人士升降機L1 (消防升降機)
LIFT L2 = Lift L2 升降機L2
LIFT D L3 'A' = Lift L3 (Fireman's Lift) for Person with a Disability 殘疾人士升降機L3 (消防升降機)
LIFT L4 = Lift L4 升降機L4
LIFT D L5 'A' = Lift L5 (Fireman's Lift) for Person with a Disability 殘疾人士升降機L5 (消防升降機)
LIFT L6 = Lift L6 升降機L6
LIFT D L7 'A' = Lift L7 (Fireman's Lift) for Person with a Disability 殘疾人士升降機L7 (消防升降機)
LIFT L8 = Lift L8 升降機L8
LIFT D L9 'A' = Lift L9 (Fireman's Lift) for Person with a Disability 殘疾人士升降機L9 (消防升降機)
LIFT L10 = Lift L10 升降機 L10
LIFT D L11 'A' = Lift L11 (Fireman's Lift) for Person with a Disability 殘疾人士升降機L11 (消防升降機)
LIFT L12 = Lift L12 升降機L12
LIFT SHAFT = Lift Shaft 升降機槽
LIV. = Living Room 客廳
L.W. = Light Well 採光井
M.B. = Master Bathroom 主人浴室
M. ENSUITE = Master Ensuite 主人套房
OPEN VOID = Open Void 中空
P. / PLANTER = Planter 花槽
P.D. = Pipe Duct 管道
REFUSE STORAGE = Refuse Storage 垃圾房
SPR . CONTROL VALVE RM. (TOWER 1) & F.S. & SPRINKLER INLET (TOWER 1) = Sprinkler Control Valve Room (Tower 1) and Fire Services and Sprinkler Inlet (Tower 1) 花灑控制閥門房(第一座)及消防及花灑入水掣(第一座)
SPR . CONTROL VALVE RM. (TOWER 2) & F.S. & SPRINKLER INLET (TOWER 2) = Sprinkler Control Valve Room (Tower 2) and Fire Services and Sprinkler Inlet (Tower 2) 花灑控制閥門房(第二座)及消防及花灑入水掣(第二座)
SPRINKLER CONTROL VALVE (TOWER 3) = Sprinkler Control Valve (Tower 3)花灑控制閥門房(第三座)
SPR . CONTROL VALVE (TOWER 5) & F.S. & SPRINKLER INLET (TOWER 5) = Sprinkler Control Valve (Tower 5) and Fire Services and Sprinkler Inlet (Tower 5) 花灑控制閥門房(第五座)及消防及花灑入水掣(第五座)
SPR . CONTROL VALVE (TOWER 6) & F.S. & SPRINKLER INLET (TOWER 6) = Sprinkler Control Valve (Tower 6) and Fire Services and Sprinkler Inlet (Tower 6) 花灑控制閥門房(第六座)及消防及花灑入水掣(第六座)
SPR . CONTROL VALVE (TOWER 7) & F.S. & SPRINKLER INLET (TOWER 7) = Sprinkler Control Valve (Tower 7) and Fire Services and Sprinkler Inlet (Tower 7) 花灑控制閥門房(第七座)及消防及花灑入水掣(第七座)
ST. = Store 儲物室
SWIMMING POOL = Swimming Pool 游泳池
T. = Toilet 洗手間
TOP OF BAL. = Top of Balcony 露台之上蓋
TOP OF KIT. = Top of Kitchen 廚房之上蓋
TOP OF UTP. = Top of Utility Platform 工作平台之上蓋
TOWER 1 LIFT LOBBY = Tower 1 Lift Lobby 第一座升降機大堂
TOWER 2 LIFT LOBBY = Tower 2 Lift Lobby 第二座升降機大堂
TOWER 3 LIFT LOBBY = Tower 3 Lift Lobby 第三座升降機大堂
TOWER 5 LIFT LOBBY = Tower 5 Lift Lobby 第五座升降機大堂
TOWER 6 LIFT LOBBY = Tower 6 Lift Lobby 第六座升降機大堂
TOWER 7 LIFT LOBBY = Tower 7 Lift Lobby 第七座升降機大堂
U.P / U.T.P = Utility Platform 工作平台
UPPER PART OF ENTRANCE LOBBY = Upper Part of Entrance Lobby 入口大堂之上方
VOID = Void 空間
W.M.C. = Water Meter Cabinet 水錶櫃

TOWER 1座

ROOF FLOOR PLAN

天台平面圖

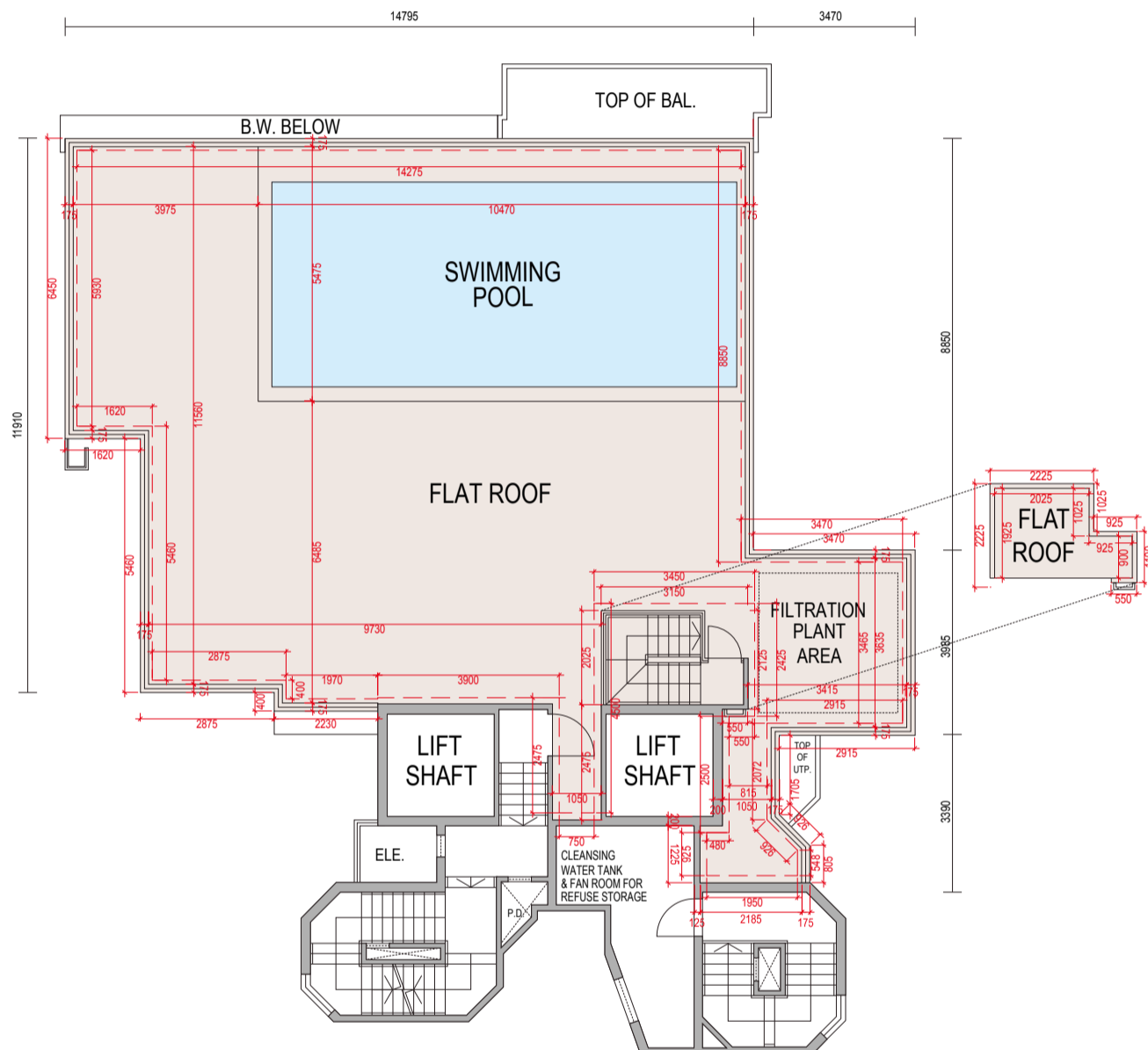

Scale: 0M 1M 2M 3M 4M 5M
比例:

1. The internal areas of residential properties on the upper floors will generally be slightly larger than those on the lower floors because of the reducing thickness of the structural walls on the upper floors.
2. The dimensions of the floor plans are all in millimeter.
3. Red dotted lines denote stone finish.

1. 因住宅物業的較高樓層的結構牆的厚度遞減，較高樓層的內部面積，一般比較低樓層的內部面積稍大。
2. 平面圖之尺規所列之數字為以毫米標示之尺寸。
3. 紅色虛線為石材物料。

Legend 說明:

A/C PLANT = Air-Conditioning Plant 空調機
A/C PLANT RM. / A/C PLANT ROOM = Air-Conditioning Plant Room 空調機房
B = Bathroom 浴室
B.1 = Bathroom 1 浴室1
BAL. = Balcony 露台
B.R.1 = Bedroom 1 睡房1
B.R.2 = Bedroom 2 睡房2
B.R.3 = Bedroom 3 睡房3
B.W. = Bay Window 窗台
B.W. BELOW = Bay Window Below 下層窗台覆蓋之部分
CLEANSING WATER TANK & FAN ROOM FOR REFUSE STORAGE = Cleansing Water Tank and Fan Room for Refuse Storage 垃圾房之清潔水箱及風扇房
CLO. = Closet 衣帽間
COMMON AREA NOT FOR PRIVATE USE = Common Area not for Private Use 非私人用途的共用地方
DIN. = Dining Room 飯廳
E.A.D. = Exhaust Air Duct 排風管道
E.D. = Electrical Duct 電管道
ELE. = Electrical Room 電機房
E.M.R. = Electrical Meter Room 電錶房
ENSUITE = Ensuite 套房
ENSUITE1 = Ensuite 1 套房1
ENSUITE2 = Ensuite 2 套房2
F.H. = Fire Hydrant 消防栓
F.R. / FLAT ROOF = Flat Roof 平台
F.R. / FLAT ROOF AT 2/F ONLY = Flat Roof at 2/F only 只設於二樓之平台
FILTRATION PLANT AREA = Filtration Plant Area 濾水機房覆蓋範圍
GARDEN = Garden 花園
H.R. = Hose Reel 消防喉輻
JACUZZI = Jacuzzi 按摩浴池
KIT. = Kitchen 廚房
LIFT D L1 'A' = Lift L1 (Fireman's Lift) for Person with a Disability 殘疾人士升降機L1 (消防升降機)
LIFT L2 = Lift L2 升降機L2
LIFT D L3 'A' = Lift L3 (Fireman's Lift) for Person with a Disability 殘疾人士升降機L3 (消防升降機)
LIFT L4 = Lift L4 升降機L4
LIFT D L5 'A' = Lift L5 (Fireman's Lift) for Person with a Disability 殘疾人士升降機L5 (消防升降機)
LIFT L6 = Lift L6 升降機L6
LIFT D L7 'A' = Lift L7 (Fireman's Lift) for Person with a Disability 殘疾人士升降機L7 (消防升降機)
LIFT L8 = Lift L8 升降機L8
LIFT D L9 'A' = Lift L9 (Fireman's Lift) for Person with a Disability 殘疾人士升降機L9 (消防升降機)
LIFT L10 = Lift L10 升降機 L10
LIFT D L11 'A' = Lift L11 (Fireman's Lift) for Person with a Disability 殘疾人士升降機L11 (消防升降機)
LIFT L12 = Lift L12 升降機L12
LIFT SHAFT = Lift Shaft 升降機槽
LIV. = Living Room 客廳
L.W. = Light Well 採光井
M.B. = Master Bathroom 主人浴室
M. ENSUITE = Master Ensuite 主人套房
OPEN VOID = Open Void 中空
P. / PLANTER = Planter 花槽
P.D. = Pipe Duct 管道
REFUSE STORAGE = Refuse Storage 垃圾房
SPR . CONTROL VALVE RM. (TOWER 1) & F.S. & SPRINKLER INLET (TOWER 1) = Sprinkler Control Valve Room (Tower 1) and Fire Services and Sprinkler Inlet (Tower 1) 花灑控制閥門房(第一座)及消防及花灑入水掣(第一座)
SPR . CONTROL VALVE RM. (TOWER 2) & F.S. & SPRINKLER INLET (TOWER 2) = Sprinkler Control Valve Room (Tower 2) and Fire Services and Sprinkler Inlet (Tower 2) 花灑控制閥門房(第二座)及消防及花灑入水掣(第二座)
SPRINKLER CONTROL VALVE (TOWER 3) = Sprinkler Control Valve (Tower 3)花灑控制閥門房(第三座)
SPR . CONTROL VALVE (TOWER 5) & F.S. & SPRINKLER INLET (TOWER 5) = Sprinkler Control Valve (Tower 5) and Fire Services and Sprinkler Inlet (Tower 5) 花灑控制閥門房(第五座)及消防及花灑入水掣(第五座)
SPR . CONTROL VALVE (TOWER 6) & F.S. & SPRINKLER INLET (TOWER 6) = Sprinkler Control Valve (Tower 6) and Fire Services and Sprinkler Inlet (Tower 6) 花灑控制閥門房(第六座)及消防及花灑入水掣(第六座)
SPR . CONTROL VALVE (TOWER 7) & F.S. & SPRINKLER INLET (TOWER 7) = Sprinkler Control Valve (Tower 7) and Fire Services and Sprinkler Inlet (Tower 7) 花灑控制閥門房(第七座)及消防及花灑入水掣(第七座)
ST. = Store 儲物室
SWIMMING POOL = Swimming Pool 游泳池
T. = Toilet 洗手間
TOP OF BAL. = Top of Balcony 露台之上蓋
TOP OF KIT. = Top of Kitchen 廚房之上蓋
TOP OF UTP. = Top of Utility Platform 工作平台之上蓋
TOWER 1 LIFT LOBBY = Tower 1 Lift Lobby 第一座升降機大堂
TOWER 2 LIFT LOBBY = Tower 2 Lift Lobby 第二座升降機大堂
TOWER 3 LIFT LOBBY = Tower 3 Lift Lobby 第三座升降機大堂
TOWER 5 LIFT LOBBY = Tower 5 Lift Lobby 第五座升降機大堂
TOWER 6 LIFT LOBBY = Tower 6 Lift Lobby 第六座升降機大堂
TOWER 7 LIFT LOBBY = Tower 7 Lift Lobby 第七座升降機大堂
U.P / U.T.P = Utility Platform 工作平台
UPPER PART OF ENTRANCE LOBBY = Upper Part of Entrance Lobby 入口大堂之上方
VOID = Void 空間
W.M.C. = Water Meter Cabinet 水錶櫃

TOWER 2座

G/F FLOOR PLAN

地下平面圖

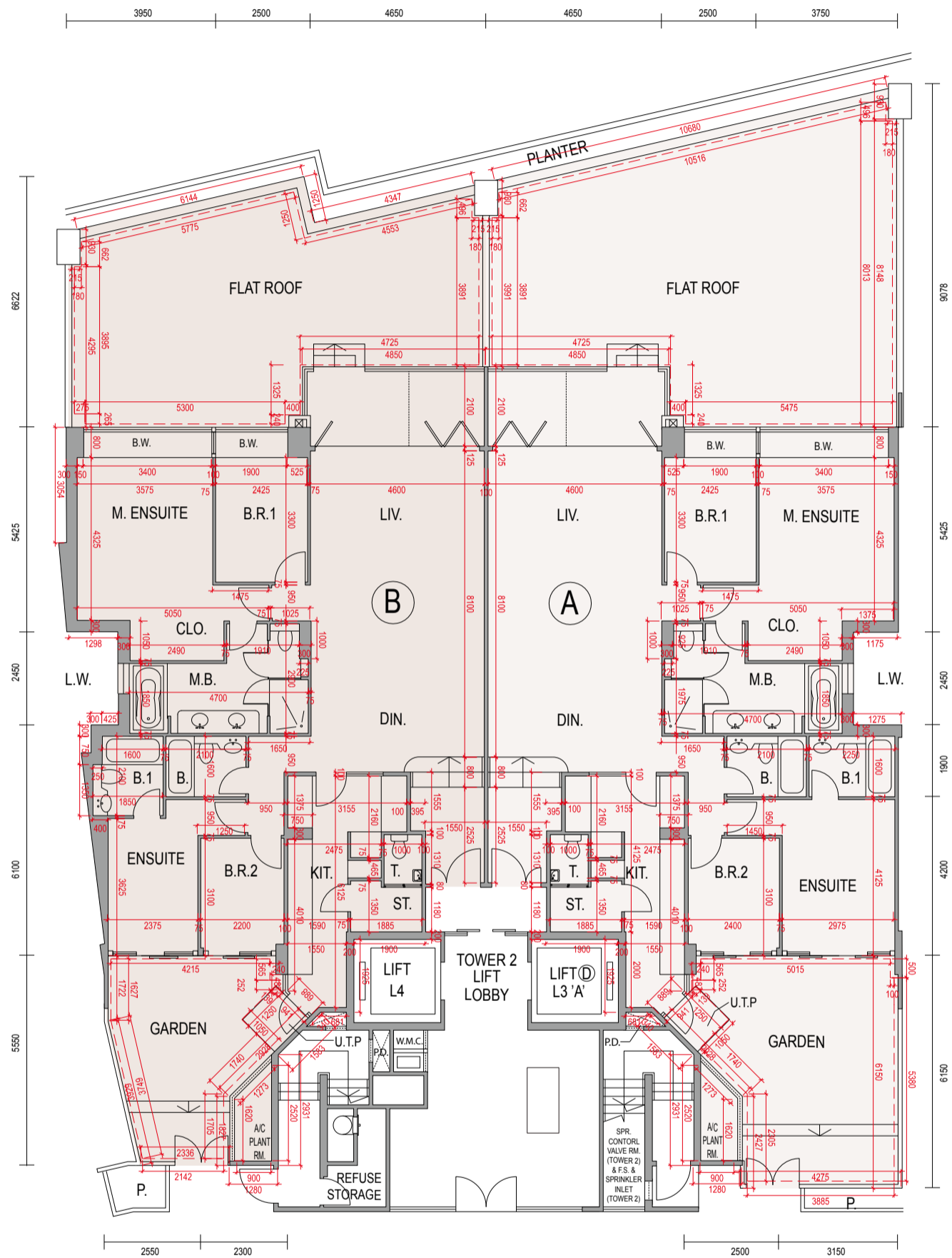

Scale: 0M 1M 2M 3M 4M 5M
比例:

1. The thicknesses of the floor slabs (excluding plaster) of G/F residential unit as provided in the approved building plans are 125mm, 150mm and 275mm.
2. The floor-to-floor height (refer to the height between the top surface of the structural slab of a floor and the top surface of the structural slab of its immediate upper floor) of G/F is 3.5m.
3. The internal areas of residential properties on the upper floors will generally be slightly larger than those on the lower floors because of the reducing thickness of the structural walls on the upper floors.
4. The dimensions of the floor plans are all in millimeter.
5. Red dotted lines denote stone finish.

1. 按發展項目的經批准的建築圖則所規定，地下住宅單位的樓板(不包括灰泥)的厚度為125毫米、150毫米及275毫米。
2. 地下之樓層高度(指該樓層之石屎地台面與上一層之石屎地台面之高度距離)為3.5米。
3. 因住宅物業的較高樓層的結構牆的厚度遞減，較高樓層的內部面積，一般比較低樓層的內部面積稍大。
4. 平面圖之尺規所列之數字為以毫米標示之尺寸。
5. 紅色虛線為石材物料。

Legend 說明:

A/C PLANT = Air-Conditioning Plant 空調機
A/C PLANT RM. / A/C PLANT ROOM = Air-Conditioning Plant Room 空調機房
B = Bathroom 浴室
B.1 = Bathroom 1 浴室1
BAL. = Balcony 露台
B.R.1 = Bedroom 1 睡房1
B.R.2 = Bedroom 2 睡房2
B.R.3 = Bedroom 3 睡房3
B.W. = Bay Window 窗台
B.W. BELOW = Bay Window Below 下層窗台覆蓋之部分
CLEANSING WATER TANK & FAN ROOM FOR REFUSE STORAGE = Cleansing Water Tank and Fan Room for Refuse Storage 垃圾房之清潔水箱及風扇房
CLO. = Closet 衣帽間
COMMON AREA NOT FOR PRIVATE USE = Common Area not for Private Use 非私人用途的共用地方
DIN. = Dining Room 飯廳
E.A.D. = Exhaust Air Duct 排風管道
E.D. = Electrical Duct 電管道
ELE. = Electrical Room 電機房
E.M.R. = Electrical Meter Room 電錶房
ENSUITE = Ensuite 套房
ENSUITE1 = Ensuite 1 套房1
ENSUITE2 = Ensuite 2 套房2
F.H. = Fire Hydrant 消防栓
F.R. / FLAT ROOF = Flat Roof 平台
F.R. / FLAT ROOF AT 2/F ONLY = Flat Roof at 2/F only 只設於二樓之平台
FILTRATION PLANT AREA = Filtration Plant Area 濾水機房覆蓋範圍
GARDEN = Garden 花園
H.R. = Hose Reel 消防喉輻
JACUZZI = Jacuzzi 按摩浴池
KIT. = Kitchen 廚房
LIFT D L1 'A' = Lift L1 (Fireman's Lift) for Person with a Disability 殘疾人士升降機L1 (消防升降機)
LIFT L2 = Lift L2 升降機L2
LIFT D L3 'A' = Lift L3 (Fireman's Lift) for Person with a Disability 殘疾人士升降機L3 (消防升降機)
LIFT L4 = Lift L4 升降機L4
LIFT D L5 'A' = Lift L5 (Fireman's Lift) for Person with a Disability 殘疾人士升降機L5 (消防升降機)
LIFT L6 = Lift L6 升降機L6
LIFT D L7 'A' = Lift L7 (Fireman's Lift) for Person with a Disability 殘疾人士升降機L7 (消防升降機)
LIFT L8 = Lift L8 升降機L8
LIFT D L9 'A' = Lift L9 (Fireman's Lift) for Person with a Disability 殘疾人士升降機L9 (消防升降機)
LIFT L10 = Lift L10 升降機 L10
LIFT D L11 'A' = Lift L11 (Fireman's Lift) for Person with a Disability 殘疾人士升降機L11 (消防升降機)
LIFT L12 = Lift L12 升降機L12
LIFT SHAFT = Lift Shaft 升降機槽
LIV. = Living Room 客廳
L.W. = Light Well 採光井
M.B. = Master Bathroom 主人浴室
M. ENSUITE = Master Ensuite 主人套房
OPEN VOID = Open Void 中空
P. / PLANTER = Planter 花槽
P.D. = Pipe Duct 管道
REFUSE STORAGE = Refuse Storage 垃圾房
SPR . CONTROL VALVE RM. (TOWER 1) & F.S. & SPRINKLER INLET (TOWER 1) = Sprinkler Control Valve Room (Tower 1) and Fire Services and Sprinkler Inlet (Tower 1) 花灑控制閥門房(第一座)及消防及花灑入水掣(第一座)
SPR . CONTROL VALVE RM. (TOWER 2) & F.S. & SPRINKLER INLET (TOWER 2) = Sprinkler Control Valve Room (Tower 2) and Fire Services and Sprinkler Inlet (Tower 2) 花灑控制閥門房(第二座)及消防及花灑入水掣(第二座)
SPRINKLER CONTROL VALVE (TOWER 3) = Sprinkler Control Valve (Tower 3)花灑控制閥門房(第三座)
SPR . CONTROL VALVE (TOWER 5) & F.S. & SPRINKLER INLET (TOWER 5) = Sprinkler Control Valve (Tower 5) and Fire Services and Sprinkler Inlet (Tower 5) 花灑控制閥門房(第五座)及消防及花灑入水掣(第五座)
SPR . CONTROL VALVE (TOWER 6) & F.S. & SPRINKLER INLET (TOWER 6) = Sprinkler Control Valve (Tower 6) and Fire Services and Sprinkler Inlet (Tower 6) 花灑控制閥門房(第六座)及消防及花灑入水掣(第六座)
SPR . CONTROL VALVE (TOWER 7) & F.S. & SPRINKLER INLET (TOWER 7) = Sprinkler Control Valve (Tower 7) and Fire Services and Sprinkler Inlet (Tower 7) 花灑控制閥門房(第七座)及消防及花灑入水掣(第七座)
ST. = Store 儲物室
SWIMMING POOL = Swimming Pool 游泳池
T. = Toilet 洗手間
TOP OF BAL. = Top of Balcony 露台之上蓋
TOP OF KIT. = Top of Kitchen 廚房之上蓋
TOP OF UTP. = Top of Utility Platform 工作平台之上蓋
TOWER 1 LIFT LOBBY = Tower 1 Lift Lobby 第一座升降機大堂
TOWER 2 LIFT LOBBY = Tower 2 Lift Lobby 第二座升降機大堂
TOWER 3 LIFT LOBBY = Tower 3 Lift Lobby 第三座升降機大堂
TOWER 5 LIFT LOBBY = Tower 5 Lift Lobby 第五座升降機大堂
TOWER 6 LIFT LOBBY = Tower 6 Lift Lobby 第六座升降機大堂
TOWER 7 LIFT LOBBY = Tower 7 Lift Lobby 第七座升降機大堂
U.P / U.T.P = Utility Platform 工作平台
UPPER PART OF ENTRANCE LOBBY = Upper Part of Entrance Lobby 入口大堂之上方
VOID = Void 空間
W.M.C. = Water Meter Cabinet 水錶櫃

TOWER 2座

1/F FLOOR PLAN

一樓平面圖

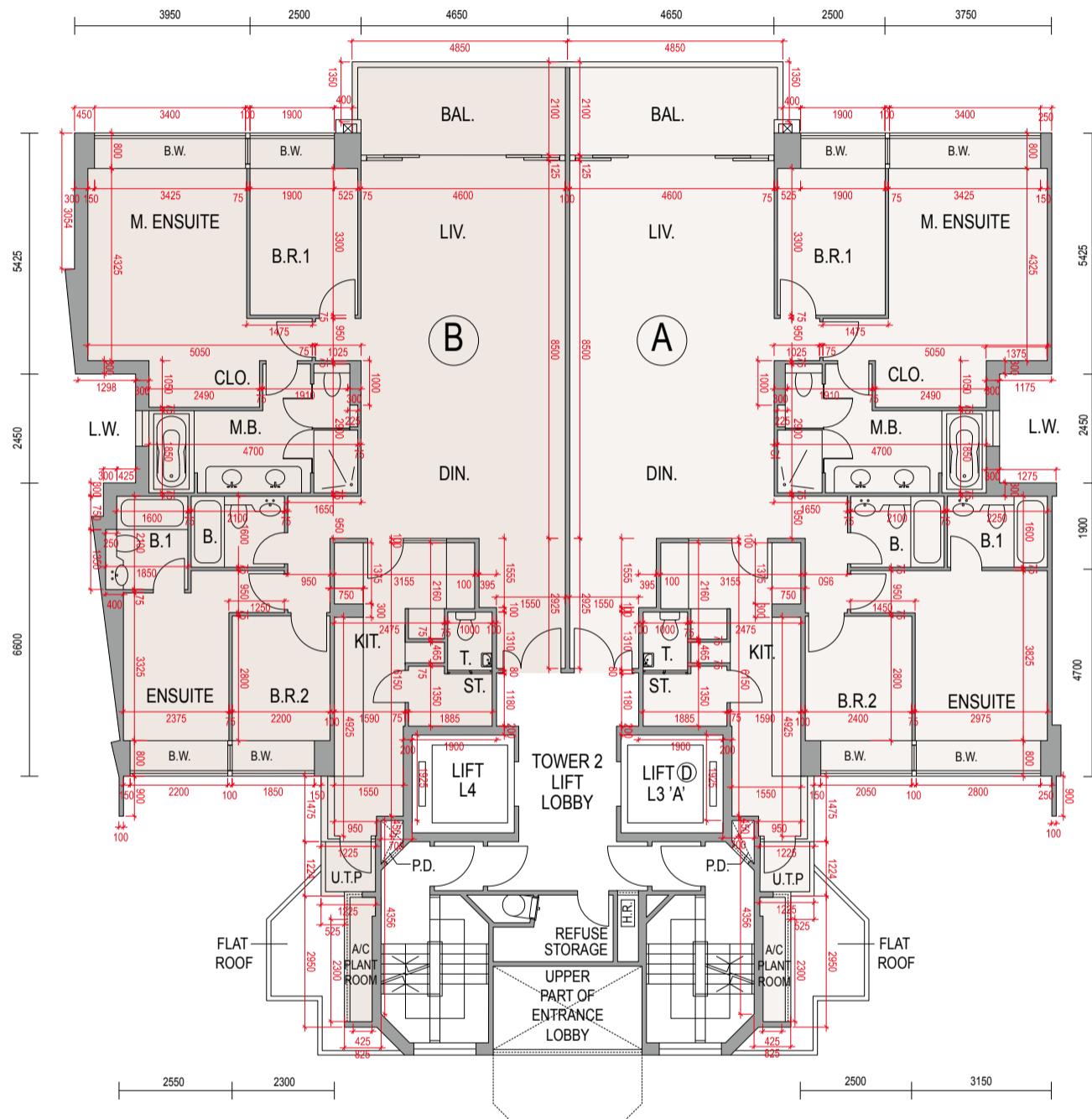

Scale: 0M 1M 2M 3M 4M 5M
比例:

1. The thicknesses of the floor slabs (excluding plaster) of 1/F residential unit as provided in the approved building plans are 125mm, 150mm and 175mm.
2. The floor-to-floor height (refer to the height between the top surface of the structural slab of a floor and the top surface of the structural slab of its immediate upper floor) of 1/F is 3.5m.
3. The internal areas of residential properties on the upper floors will generally be slightly larger than those on the lower floors because of the reducing thickness of the structural walls on the upper floors.
4. The dimensions of the floor plans are all in millimeter.

1. 按發展項目的經批准的建築圖則所規定，一樓住宅單位的樓板(不包括灰泥)的厚度為125毫米、150毫米及175毫米。
2. 一樓之樓層高度(指該樓層之石屎地台面與上一層之石屎地台面之高度距離)為3.5米。
3. 因住宅物業的較高樓層的結構牆的厚度遞減，較高樓層的內部面積，一般比較低樓層的內部面積稍大。
4. 平面圖之尺規所列之數字為以毫米標示之尺寸。

Legend 說明:

A/C PLANT = Air-Conditioning Plant 空調機
A/C PLANT RM. / A/C PLANT ROOM = Air-Conditioning Plant Room 空調機房
B = Bathroom 浴室
B.1 = Bathroom 1 浴室1
BAL. = Balcony 露台
B.R.1 = Bedroom 1 睡房1
B.R.2 = Bedroom 2 睡房2
B.R.3 = Bedroom 3 睡房3
B.W. = Bay Window 窗台
B.W. BELOW = Bay Window Below 下層窗台覆蓋之部分
CLEANSING WATER TANK & FAN ROOM FOR REFUSE STORAGE = Cleansing Water Tank and Fan Room for Refuse Storage 垃圾房之清潔水箱及風扇房
CLO. = Closet 衣帽間
COMMON AREA NOT FOR PRIVATE USE = Common Area not for Private Use 非私人用途的共用地方
DIN. = Dining Room 飯廳
E.A.D. = Exhaust Air Duct 排風管道
E.D. = Electrical Duct 電管道
ELE. = Electrical Room 電機房
E.M.R. = Electrical Meter Room 電錶房
ENSUITE = Ensuite 套房
ENSUITE1 = Ensuite 1 套房1
ENSUITE2 = Ensuite 2 套房2
F.H. = Fire Hydrant 消防栓
F.R. / FLAT ROOF = Flat Roof 平台
F.R. / FLAT ROOF AT 2/F ONLY = Flat Roof at 2/F only 只設於二樓之平台
FILTRATION PLANT AREA = Filtration Plant Area 濾水機房覆蓋範圍
GARDEN = Garden 花園
H.R. = Hose Reel 消防喉輻
JACUZZI = Jacuzzi 按摩浴池
KIT. = Kitchen 廚房
LIFT D L1 'A' = Lift L1 (Fireman's Lift) for Person with a Disability 殘疾人士升降機L1 (消防升降機)
LIFT L2 = Lift L2 升降機L2
LIFT D L3 'A' = Lift L3 (Fireman's Lift) for Person with a Disability 殘疾人士升降機L3 (消防升降機)
LIFT L4 = Lift L4 升降機L4
LIFT D L5 'A' = Lift L5 (Fireman's Lift) for Person with a Disability 殘疾人士升降機L5 (消防升降機)
LIFT L6 = Lift L6 升降機L6
LIFT D L7 'A' = Lift L7 (Fireman's Lift) for Person with a Disability 殘疾人士升降機L7 (消防升降機)
LIFT L8 = Lift L8 升降機L8
LIFT D L9 'A' = Lift L9 (Fireman's Lift) for Person with a Disability 殘疾人士升降機L9 (消防升降機)
LIFT L10 = Lift L10 升降機 L10
LIFT D L11 'A' = Lift L11 (Fireman's Lift) for Person with a Disability 殘疾人士升降機L11 (消防升降機)
LIFT L12 = Lift L12 升降機L12
LIFT SHAFT = Lift Shaft 升降機槽
LIV. = Living Room 客廳
L.W. = Light Well 採光井
M.B. = Master Bathroom 主人浴室
M. ENSUITE = Master Ensuite 主人套房
OPEN VOID = Open Void 中空
P. / PLANTER = Planter 花槽
P.D. = Pipe Duct 管道
REFUSE STORAGE = Refuse Storage 垃圾房
SPR . CONTROL VALVE RM. (TOWER 1) & F.S. & SPRINKLER INLET (TOWER 1) = Sprinkler Control Valve Room (Tower 1) and Fire Services and Sprinkler Inlet (Tower 1) 花灑控制閥門房(第一座)及消防及花灑入水掣(第一座)
SPR . CONTROL VALVE RM. (TOWER 2) & F.S. & SPRINKLER INLET (TOWER 2) = Sprinkler Control Valve Room (Tower 2) and Fire Services and Sprinkler Inlet (Tower 2) 花灑控制閥門房(第二座)及消防及花灑入水掣(第二座)
SPRINKLER CONTROL VALVE (TOWER 3) = Sprinkler Control Valve (Tower 3)花灑控制閥門房(第三座)
SPR . CONTROL VALVE (TOWER 5) & F.S. & SPRINKLER INLET (TOWER 5) = Sprinkler Control Valve (Tower 5) and Fire Services and Sprinkler Inlet (Tower 5) 花灑控制閥門房(第五座)及消防及花灑入水掣(第五座)
SPR . CONTROL VALVE (TOWER 6) & F.S. & SPRINKLER INLET (TOWER 6) = Sprinkler Control Valve (Tower 6) and Fire Services and Sprinkler Inlet (Tower 6) 花灑控制閥門房(第六座)及消防及花灑入水掣(第六座)
SPR . CONTROL VALVE (TOWER 7) & F.S. & SPRINKLER INLET (TOWER 7) = Sprinkler Control Valve (Tower 7) and Fire Services and Sprinkler Inlet (Tower 7) 花灑控制閥門房(第七座)及消防及花灑入水掣(第七座)
ST. = Store 儲物室
SWIMMING POOL = Swimming Pool 游泳池
T. = Toilet 洗手間
TOP OF BAL. = Top of Balcony 露台之上蓋
TOP OF KIT. = Top of Kitchen 廚房之上蓋
TOP OF UTP. = Top of Utility Platform 工作平台之上蓋
TOWER 1 LIFT LOBBY = Tower 1 Lift Lobby 第一座升降機大堂
TOWER 2 LIFT LOBBY = Tower 2 Lift Lobby 第二座升降機大堂
TOWER 3 LIFT LOBBY = Tower 3 Lift Lobby 第三座升降機大堂
TOWER 5 LIFT LOBBY = Tower 5 Lift Lobby 第五座升降機大堂
TOWER 6 LIFT LOBBY = Tower 6 Lift Lobby 第六座升降機大堂
TOWER 7 LIFT LOBBY = Tower 7 Lift Lobby 第七座升降機大堂
U.P / U.T.P = Utility Platform 工作平台
UPPER PART OF ENTRANCE LOBBY = Upper Part of Entrance Lobby 入口大堂之上方
VOID = Void 空間
W.M.C. = Water Meter Cabinet 水錶櫃

TOWER 2座

2/F - 8/F FLOOR PLAN

二至八樓平面圖

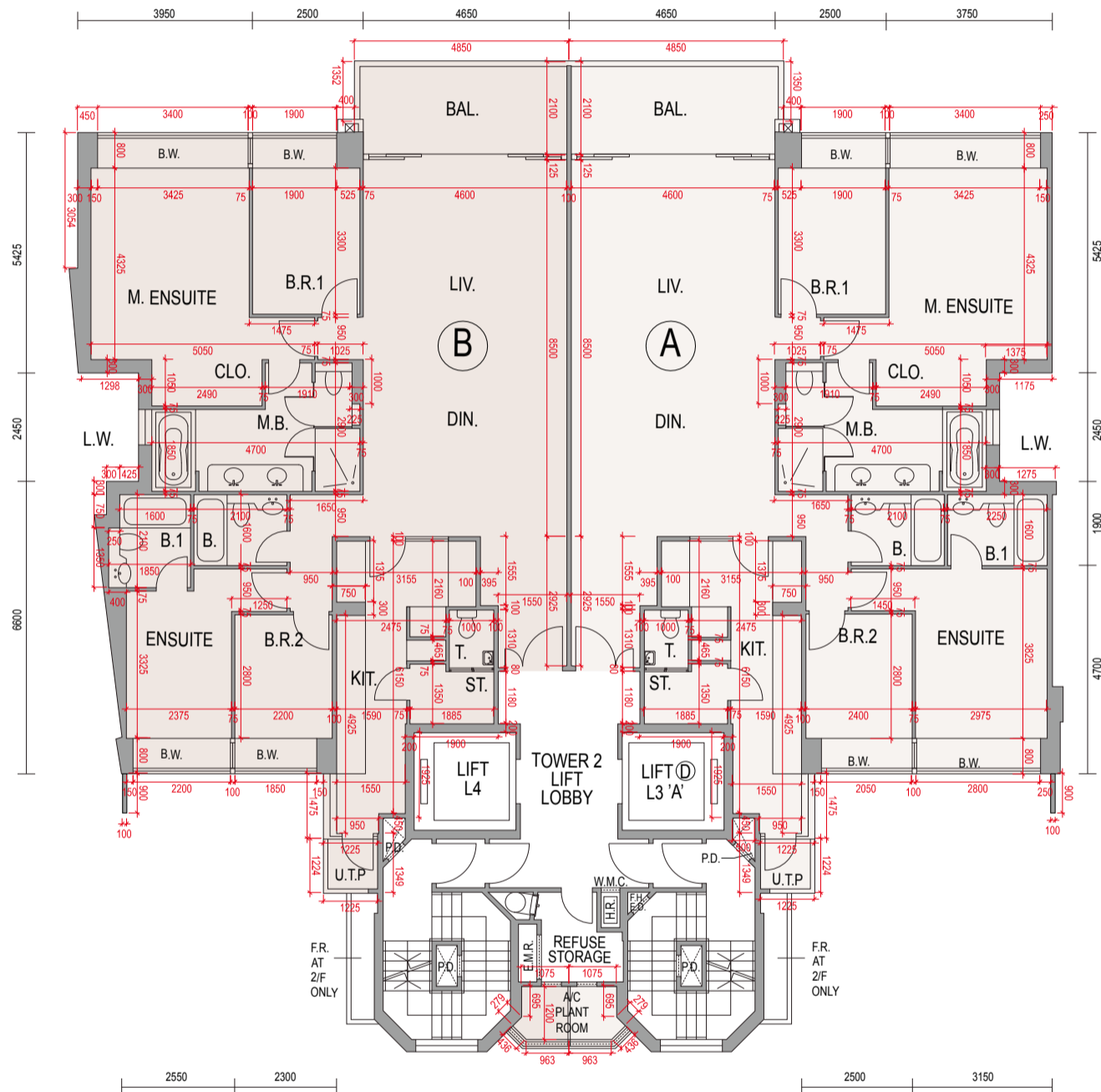

Scale: 0M 1M 2M 3M 4M 5M
比例:

1. The thicknesses of the floor slabs (excluding plaster) of 2/F, 3/F and 5/F residential units as provided in the approved building plans are 125mm, 150mm and 175mm; those of 6/F and 7/F residential units as provided in the approved building plans are 125mm, 150mm and 275mm; 8/F residential units as provided in the approved building plans are 125mm, 150mm, 175mm and 275mm.
2. The floor-to-floor height (refer to the height between the top surface of the structural slab of a floor and the top surface of the structural slab of its immediate upper floor) of 2/F - 7/F is 3.5m, of 8/F is 3.735m.
3. The internal areas of residential properties on the upper floors will generally be slightly larger than those on the lower floors because of the reducing thickness of the structural walls on the upper floors.
4. The dimensions of the floor plans are all in millimeter.

1. 按發展項目的經批准的建築圖則所規定，二樓、三樓及五樓住宅單位的樓板(不包括灰泥)的厚度為125毫米、150毫米及175毫米；六樓及七樓為125毫米、150毫米及275毫米；八樓為125毫米、150毫米、175毫米及275毫米。
2. 二樓至七樓之樓層高度(指該樓層之石屎地台面與上一層之石屎地台面之高度距離)為3.5米，八樓為3.735米。
3. 因住宅物業的較高樓層的結構牆的厚度遞減，較高樓層的內部面積，一般比較低樓層的內部面積稍大。
4. 平面圖之尺規所列之數字為以毫米標示之尺寸。

Legend 說明:

A/C PLANT = Air-Conditioning Plant 空調機
A/C PLANT RM. / A/C PLANT ROOM = Air-Conditioning Plant Room 空調機房
B = Bathroom 浴室
B.1 = Bathroom 1 浴室1
BAL. = Balcony 露台
B.R.1 = Bedroom 1 睡房1
B.R.2 = Bedroom 2 睡房2
B.R.3 = Bedroom 3 睡房3
B.W. = Bay Window 窗台
B.W. BELOW = Bay Window Below 下層窗台覆蓋之部分
CLEANSING WATER TANK & FAN ROOM FOR REFUSE STORAGE = Cleansing Water Tank and Fan Room for Refuse Storage 垃圾房之清潔水箱及風扇房
CLO. = Closet 衣帽間
COMMON AREA NOT FOR PRIVATE USE = Common Area not for Private Use 非私人用途的共用地方
DIN. = Dining Room 飯廳
E.A.D. = Exhaust Air Duct 排風管道
E.D. = Electrical Duct 電管道
ELE. = Electrical Room 電機房
E.M.R. = Electrical Meter Room 電錶房
ENSUITE = Ensuite 套房
ENSUITE1 = Ensuite 1 套房1
ENSUITE2 = Ensuite 2 套房2
F.H. = Fire Hydrant 消防栓
F.R. / FLAT ROOF = Flat Roof 平台
F.R. / FLAT ROOF AT 2/F ONLY = Flat Roof at 2/F only 只設於二樓之平台
FILTRATION PLANT AREA = Filtration Plant Area 濾水機房覆蓋範圍
GARDEN = Garden 花園
H.R. = Hose Reel 消防喉輻
JACUZZI = Jacuzzi 按摩浴池
KIT. = Kitchen 廚房
LIFT D L1 'A' = Lift L1 (Fireman's Lift) for Person with a Disability 殘疾人士升降機L1 (消防升降機)
LIFT L2 = Lift L2 升降機L2
LIFT D L3 'A' = Lift L3 (Fireman's Lift) for Person with a Disability 殘疾人士升降機L3 (消防升降機)
LIFT L4 = Lift L4 升降機L4
LIFT D L5 'A' = Lift L5 (Fireman's Lift) for Person with a Disability 殘疾人士升降機L5 (消防升降機)
LIFT L6 = Lift L6 升降機L6
LIFT D L7 'A' = Lift L7 (Fireman's Lift) for Person with a Disability 殘疾人士升降機L7 (消防升降機)
LIFT L8 = Lift L8 升降機L8
LIFT D L9 'A' = Lift L9 (Fireman's Lift) for Person with a Disability 殘疾人士升降機L9 (消防升降機)
LIFT L10 = Lift L10 升降機 L10
LIFT D L11 'A' = Lift L11 (Fireman's Lift) for Person with a Disability 殘疾人士升降機L11 (消防升降機)
LIFT L12 = Lift L12 升降機L12
LIFT SHAFT = Lift Shaft 升降機槽
LIV. = Living Room 客廳
L.W. = Light Well 採光井
M.B. = Master Bathroom 主人浴室
M. ENSUITE = Master Ensuite 主人套房
OPEN VOID = Open Void 中空
P. / PLANTER = Planter 花槽
P.D. = Pipe Duct 管道
REFUSE STORAGE = Refuse Storage 垃圾房
SPR . CONTROL VALVE RM. (TOWER 1) & F.S. & SPRINKLER INLET (TOWER 1) = Sprinkler Control Valve Room (Tower 1) and Fire Services and Sprinkler Inlet (Tower 1) 花灑控制閥門房(第一座)及消防及花灑入水掣(第一座)
SPR . CONTROL VALVE RM. (TOWER 2) & F.S. & SPRINKLER INLET (TOWER 2) = Sprinkler Control Valve Room (Tower 2) and Fire Services and Sprinkler Inlet (Tower 2) 花灑控制閥門房(第二座)及消防及花灑入水掣(第二座)
SPRINKLER CONTROL VALVE (TOWER 3) = Sprinkler Control Valve (Tower 3)花灑控制閥門房(第三座)
SPR . CONTROL VALVE (TOWER 5) & F.S. & SPRINKLER INLET (TOWER 5) = Sprinkler Control Valve (Tower 5) and Fire Services and Sprinkler Inlet (Tower 5) 花灑控制閥門房(第五座)及消防及花灑入水掣(第五座)
SPR . CONTROL VALVE (TOWER 6) & F.S. & SPRINKLER INLET (TOWER 6) = Sprinkler Control Valve (Tower 6) and Fire Services and Sprinkler Inlet (Tower 6) 花灑控制閥門房(第六座)及消防及花灑入水掣(第六座)
SPR . CONTROL VALVE (TOWER 7) & F.S. & SPRINKLER INLET (TOWER 7) = Sprinkler Control Valve (Tower 7) and Fire Services and Sprinkler Inlet (Tower 7) 花灑控制閥門房(第七座)及消防及花灑入水掣(第七座)
ST. = Store 儲物室
SWIMMING POOL = Swimming Pool 游泳池
T. = Toilet 洗手間
TOP OF BAL. = Top of Balcony 露台之上蓋
TOP OF KIT. = Top of Kitchen 廚房之上蓋
TOP OF UTP. = Top of Utility Platform 工作平台之上蓋
TOWER 1 LIFT LOBBY = Tower 1 Lift Lobby 第一座升降機大堂
TOWER 2 LIFT LOBBY = Tower 2 Lift Lobby 第二座升降機大堂
TOWER 3 LIFT LOBBY = Tower 3 Lift Lobby 第三座升降機大堂
TOWER 5 LIFT LOBBY = Tower 5 Lift Lobby 第五座升降機大堂
TOWER 6 LIFT LOBBY = Tower 6 Lift Lobby 第六座升降機大堂
TOWER 7 LIFT LOBBY = Tower 7 Lift Lobby 第七座升降機大堂
U.P / U.T.P = Utility Platform 工作平台
UPPER PART OF ENTRANCE LOBBY = Upper Part of Entrance Lobby 入口大堂之上方
VOID = Void 空間
W.M.C. = Water Meter Cabinet 水錶櫃

TOWER 2座

9/F FLOOR PLAN

九樓平面圖

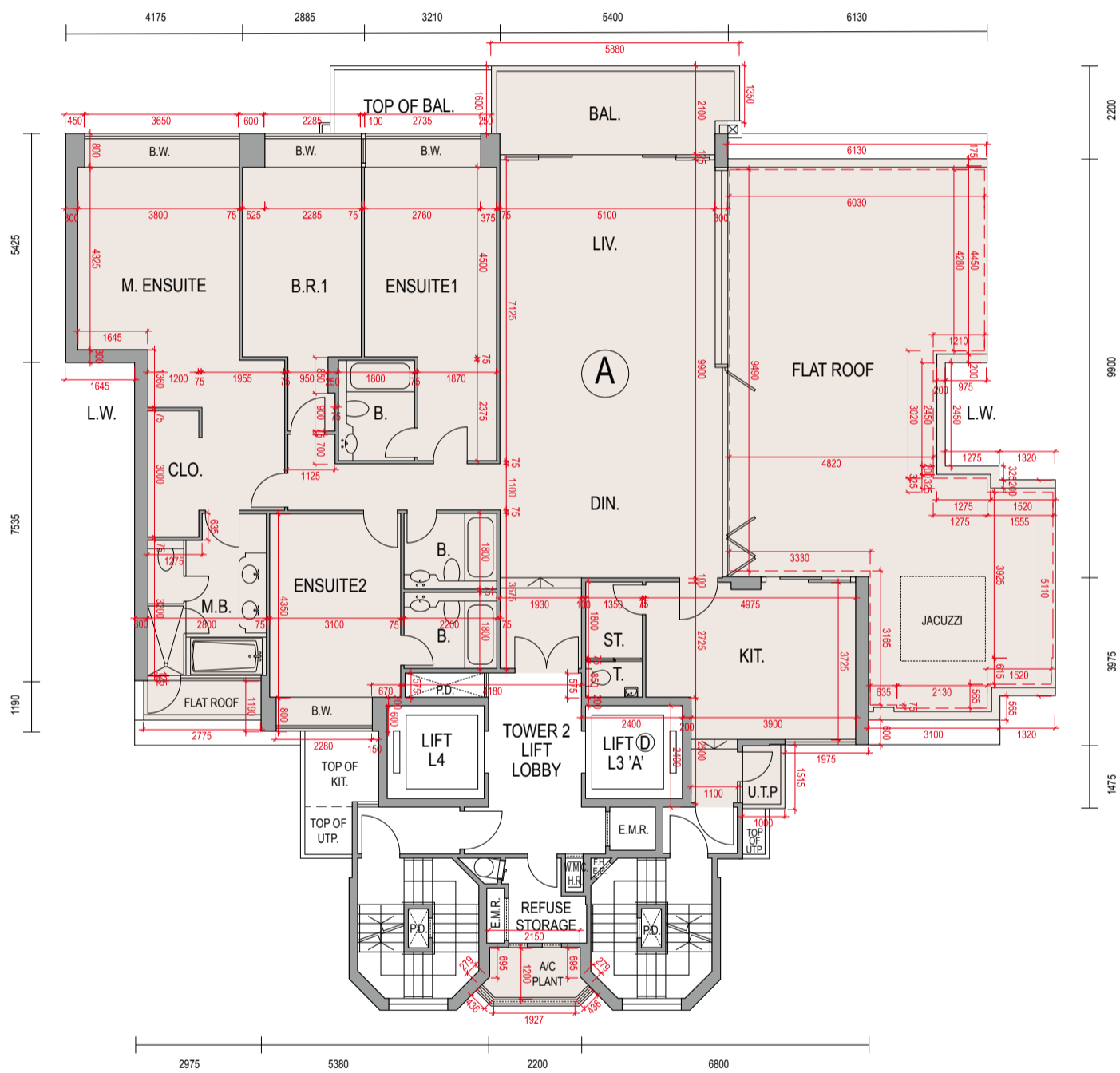

Scale: 0M 1M 2M 3M 4M 5M
比例: 1:100

1. The thicknesses of the floor slabs (excluding plaster) of 9/F residential unit as provided in the approved building plans are 125mm, 150mm and 175mm.
2. The floor-to-floor height (refer to the height between the top surface of the structural slab of a floor and the top surface of the structural slab of its immediate upper floor) of 9/F is 3.5m.
3. The internal areas of residential properties on the upper floors will generally be slightly larger than those on the lower floors because of the reducing thickness of the structural walls on the upper floors.
4. The dimensions of the floor plans are all in millimeter.
5. Red dotted lines denote stone finish.

1. 按發展項目的經批准的建築圖則所規定，九樓住宅單位的樓板(不包括灰泥)的厚度為125毫米、150毫米及175毫米。
2. 九樓之樓層高度(指該樓層之石屎地台面與上一層之石屎地台面之高度距離)為3.5米。
3. 因住宅物業的較高樓層的結構牆的厚度遞減，較高樓層的內部面積，一般比較低樓層的內部面積稍大。
4. 平面圖之尺規所列之數字為以毫米標示之尺寸。
5. 紅色虛線為石材物料。

Legend 說明:

A/C PLANT = Air-Conditioning Plant 空調機
A/C PLANT RM. / A/C PLANT ROOM = Air-Conditioning Plant Room 空調機房
B = Bathroom 浴室
B.1 = Bathroom 1 浴室1
BAL. = Balcony 露台
B.R.1 = Bedroom 1 睡房1
B.R.2 = Bedroom 2 睡房2
B.R.3 = Bedroom 3 睡房3
B.W. = Bay Window 窗台
B.W. BELOW = Bay Window Below 下層窗台覆蓋之部分
CLEANSING WATER TANK & FAN ROOM FOR REFUSE STORAGE = Cleansing Water Tank and Fan Room for Refuse Storage 垃圾房之清潔水箱及風扇房
CLO. = Closet 衣帽間
COMMON AREA NOT FOR PRIVATE USE = Common Area not for Private Use 非私人用途的共用地方
DIN. = Dining Room 飯廳
E.A.D. = Exhaust Air Duct 排風管道
E.D. = Electrical Duct 電管道
ELE. = Electrical Room 電機房
E.M.R. = Electrical Meter Room 電錶房
ENSUITE = Ensuite 套房
ENSUITE1 = Ensuite 1 套房1
ENSUITE2 = Ensuite 2 套房2
F.H. = Fire Hydrant 消防栓
F.R. / FLAT ROOF = Flat Roof 平台
F.R. / FLAT ROOF AT 2/F ONLY = Flat Roof at 2/F only 只設於二樓之平台
FILTRATION PLANT AREA = Filtration Plant Area 濾水機房覆蓋範圍
GARDEN = Garden 花園
H.R. = Hose Reel 消防喉輻
JACUZZI = Jacuzzi 按摩浴池
KIT. = Kitchen 廚房
LIFT D L1 'A' = Lift L1 (Fireman's Lift) for Person with a Disability 殘疾人士升降機L1 (消防升降機)
LIFT L2 = Lift L2 升降機L2
LIFT D L3 'A' = Lift L3 (Fireman's Lift) for Person with a Disability 殘疾人士升降機L3 (消防升降機)
LIFT L4 = Lift L4 升降機L4
LIFT D L5 'A' = Lift L5 (Fireman's Lift) for Person with a Disability 殘疾人士升降機L5 (消防升降機)
LIFT L6 = Lift L6 升降機L6
LIFT D L7 'A' = Lift L7 (Fireman's Lift) for Person with a Disability 殘疾人士升降機L7 (消防升降機)
LIFT L8 = Lift L8 升降機L8
LIFT D L9 'A' = Lift L9 (Fireman's Lift) for Person with a Disability 殘疾人士升降機L9 (消防升降機)
LIFT L10 = Lift L10 升降機 L10
LIFT D L11 'A' = Lift L11 (Fireman's Lift) for Person with a Disability 殘疾人士升降機L11 (消防升降機)
LIFT L12 = Lift L12 升降機L12
LIFT SHAFT = Lift Shaft 升降機槽
LIV. = Living Room 客廳
L.W. = Light Well 採光井
M.B. = Master Bathroom 主人浴室
M. ENSUITE = Master Ensuite 主人套房
OPEN VOID = Open Void 中空
P. / PLANTER = Planter 花槽
P.D. = Pipe Duct 管道
REFUSE STORAGE = Refuse Storage 垃圾房
SPR . CONTROL VALVE RM. (TOWER 1) & F.S. & SPRINKLER INLET (TOWER 1) = Sprinkler Control Valve Room (Tower 1) and Fire Services and Sprinkler Inlet (Tower 1) 花灑控制閥門房(第一座)及消防及花灑入水掣(第一座)
SPR . CONTROL VALVE RM. (TOWER 2) & F.S. & SPRINKLER INLET (TOWER 2) = Sprinkler Control Valve Room (Tower 2) and Fire Services and Sprinkler Inlet (Tower 2) 花灑控制閥門房(第二座)及消防及花灑入水掣(第二座)
SPRINKLER CONTROL VALVE (TOWER 3) = Sprinkler Control Valve (Tower 3)花灑控制閥門房(第三座)
SPR . CONTROL VALVE (TOWER 5) & F.S. & SPRINKLER INLET (TOWER 5) = Sprinkler Control Valve (Tower 5) and Fire Services and Sprinkler Inlet (Tower 5) 花灑控制閥門房(第五座)及消防及花灑入水掣(第五座)
SPR . CONTROL VALVE (TOWER 6) & F.S. & SPRINKLER INLET (TOWER 6) = Sprinkler Control Valve (Tower 6) and Fire Services and Sprinkler Inlet (Tower 6) 花灑控制閥門房(第六座)及消防及花灑入水掣(第六座)
SPR . CONTROL VALVE (TOWER 7) & F.S. & SPRINKLER INLET (TOWER 7) = Sprinkler Control Valve (Tower 7) and Fire Services and Sprinkler Inlet (Tower 7) 花灑控制閥門房(第七座)及消防及花灑入水掣(第七座)
ST. = Store 儲物室
SWIMMING POOL = Swimming Pool 游泳池
T. = Toilet 洗手間
TOP OF BAL. = Top of Balcony 露台之上蓋
TOP OF KIT. = Top of Kitchen 廚房之上蓋
TOP OF UTP. = Top of Utility Platform 工作平台之上蓋
TOWER 1 LIFT LOBBY = Tower 1 Lift Lobby 第一座升降機大堂
TOWER 2 LIFT LOBBY = Tower 2 Lift Lobby 第二座升降機大堂
TOWER 3 LIFT LOBBY = Tower 3 Lift Lobby 第三座升降機大堂
TOWER 5 LIFT LOBBY = Tower 5 Lift Lobby 第五座升降機大堂
TOWER 6 LIFT LOBBY = Tower 6 Lift Lobby 第六座升降機大堂
TOWER 7 LIFT LOBBY = Tower 7 Lift Lobby 第七座升降機大堂
U.P / U.T.P = Utility Platform 工作平台
UPPER PART OF ENTRANCE LOBBY = Upper Part of Entrance Lobby 入口大堂之上方
VOID = Void 空間
W.M.C. = Water Meter Cabinet 水錶櫃

TOWER 2座

10/F FLOOR PLAN

十樓平面圖

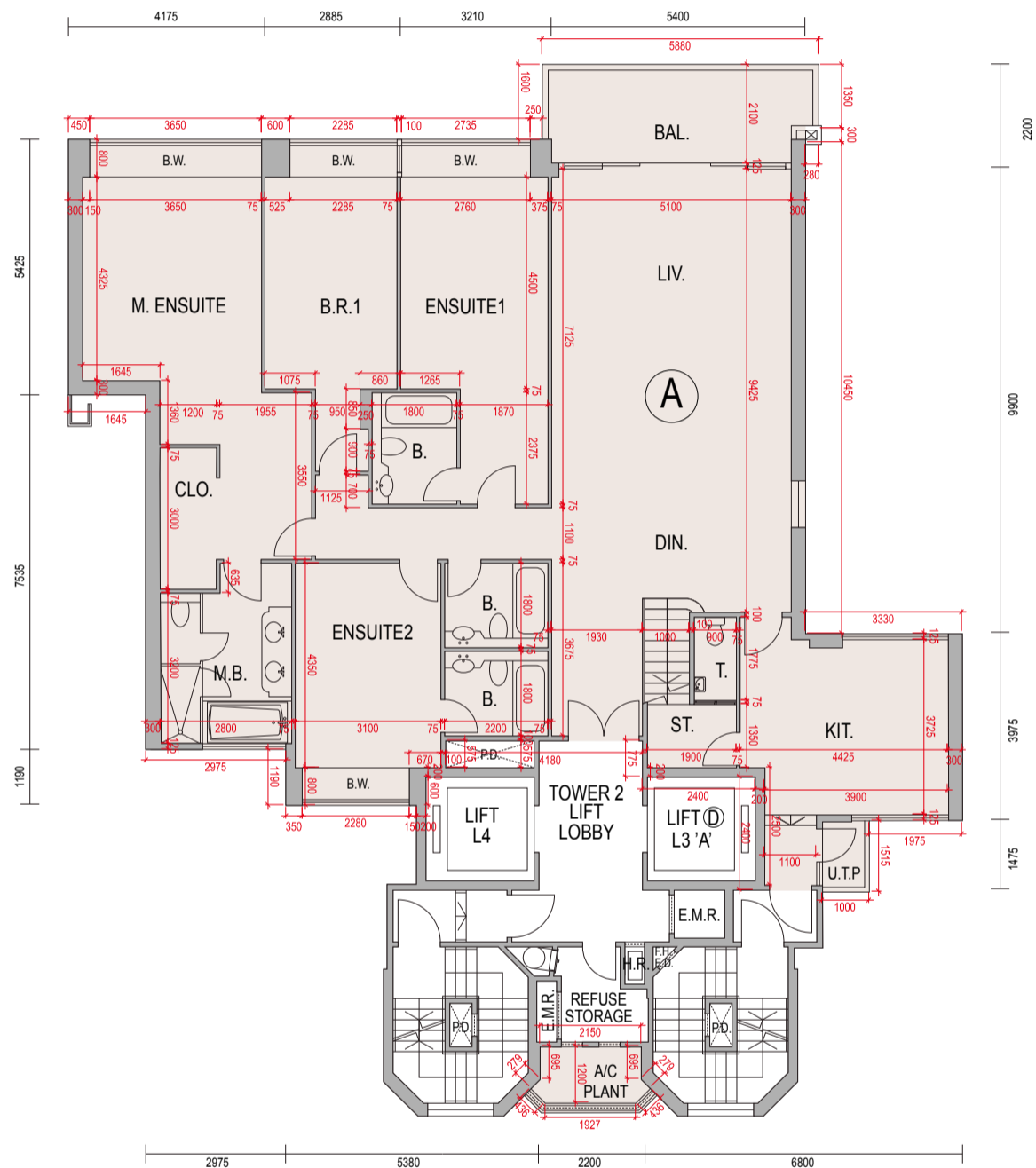

Scale: 0M 1M 2M 3M 4M 5M
比例:

1. The thicknesses of the floor slabs (excluding plaster) of 10/F residential unit as provided in the approved building plans are 200mm and 275mm.
2. The floor-to-floor height (refer to the height between the top surface of the structural slab of a floor and the top surface of the structural slab of its immediate upper floor) of 10/F is 4.17m.
3. The internal areas of residential properties on the upper floors will generally be slightly larger than those on the lower floors because of the reducing thickness of the structural walls on the upper floors.
4. The dimensions of the floor plans are all in millimeter.

1. 按發展項目的經批准的建築圖則所規定，十樓住宅單位的樓板(不包括灰泥)的厚度為200毫米及275毫米。
2. 十樓之樓層高度(指該樓層之石屎地台面與上一層之石屎地台面之高度距離)為4.17米。
3. 因住宅物業的較高樓層的結構牆的厚度遞減，較高樓層的內部面積，一般比較低樓層的內部面積稍大。
4. 平面圖之尺規所列之數字為以毫米標示之尺寸。

Legend 說明:

A/C PLANT = Air-Conditioning Plant 空調機
A/C PLANT RM. / A/C PLANT ROOM = Air-Conditioning Plant Room 空調機房
B = Bathroom 浴室
B.1 = Bathroom 1 浴室1
BAL. = Balcony 露台
B.R.1 = Bedroom 1 睡房1
B.R.2 = Bedroom 2 睡房2
B.R.3 = Bedroom 3 睡房3
B.W. = Bay Window 窗台
B.W. BELOW = Bay Window Below 下層窗台覆蓋之部分
CLEANSING WATER TANK & FAN ROOM FOR REFUSE STORAGE = Cleansing Water Tank and Fan Room for Refuse Storage 垃圾房之清潔水箱及風扇房
CLO. = Closet 衣帽間
COMMON AREA NOT FOR PRIVATE USE = Common Area not for Private Use 非私人用途的共用地方
DIN. = Dining Room 飯廳
E.A.D. = Exhaust Air Duct 排風管道
E.D. = Electrical Duct 電管道
ELE. = Electrical Room 電機房
E.M.R. = Electrical Meter Room 電錶房
ENSUITE = Ensuite 套房
ENSUITE1 = Ensuite 1 套房1
ENSUITE2 = Ensuite 2 套房2
F.H. = Fire Hydrant 消防栓
F.R. / FLAT ROOF = Flat Roof 平台
F.R. / FLAT ROOF AT 2/F ONLY = Flat Roof at 2/F only 只設於二樓之平台
FILTRATION PLANT AREA = Filtration Plant Area 濾水機房覆蓋範圍
GARDEN = Garden 花園
H.R. = Hose Reel 消防喉輻
JACUZZI = Jacuzzi 按摩浴池
KIT. = Kitchen 廚房
LIFT D L1 'A' = Lift L1 (Fireman's Lift) for Person with a Disability 殘疾人士升降機L1 (消防升降機)
LIFT L2 = Lift L2 升降機L2
LIFT D L3 'A' = Lift L3 (Fireman's Lift) for Person with a Disability 殘疾人士升降機L3 (消防升降機)
LIFT L4 = Lift L4 升降機L4
LIFT D L5 'A' = Lift L5 (Fireman's Lift) for Person with a Disability 殘疾人士升降機L5 (消防升降機)
LIFT L6 = Lift L6 升降機L6
LIFT D L7 'A' = Lift L7 (Fireman's Lift) for Person with a Disability 殘疾人士升降機L7 (消防升降機)
LIFT L8 = Lift L8 升降機L8
LIFT D L9 'A' = Lift L9 (Fireman's Lift) for Person with a Disability 殘疾人士升降機L9 (消防升降機)
LIFT L10 = Lift L10 升降機 L10
LIFT D L11 'A' = Lift L11 (Fireman's Lift) for Person with a Disability 殘疾人士升降機L11 (消防升降機)
LIFT L12 = Lift L12 升降機L12
LIFT SHAFT = Lift Shaft 升降機槽
LIV. = Living Room 客廳
L.W. = Light Well 採光井
M.B. = Master Bathroom 主人浴室
M. ENSUITE = Master Ensuite 主人套房
OPEN VOID = Open Void 中空
P. / PLANTER = Planter 花槽
P.D. = Pipe Duct 管道
REFUSE STORAGE = Refuse Storage 垃圾房
SPR . CONTROL VALVE RM. (TOWER 1) & F.S. & SPRINKLER INLET (TOWER 1) = Sprinkler Control Valve Room (Tower 1) and Fire Services and Sprinkler Inlet (Tower 1) 花灑控制閥門房(第一座)及消防及花灑入水掣(第一座)
SPR . CONTROL VALVE RM. (TOWER 2) & F.S. & SPRINKLER INLET (TOWER 2) = Sprinkler Control Valve Room (Tower 2) and Fire Services and Sprinkler Inlet (Tower 2) 花灑控制閥門房(第二座)及消防及花灑入水掣(第二座)
SPRINKLER CONTROL VALVE (TOWER 3) = Sprinkler Control Valve (Tower 3)花灑控制閥門房(第三座)
SPR . CONTROL VALVE (TOWER 5) & F.S. & SPRINKLER INLET (TOWER 5) = Sprinkler Control Valve (Tower 5) and Fire Services and Sprinkler Inlet (Tower 5) 花灑控制閥門房(第五座)及消防及花灑入水掣(第五座)
SPR . CONTROL VALVE (TOWER 6) & F.S. & SPRINKLER INLET (TOWER 6) = Sprinkler Control Valve (Tower 6) and Fire Services and Sprinkler Inlet (Tower 6) 花灑控制閥門房(第六座)及消防及花灑入水掣(第六座)
SPR . CONTROL VALVE (TOWER 7) & F.S. & SPRINKLER INLET (TOWER 7) = Sprinkler Control Valve (Tower 7) and Fire Services and Sprinkler Inlet (Tower 7) 花灑控制閥門房(第七座)及消防及花灑入水掣(第七座)
ST. = Store 儲物室
SWIMMING POOL = Swimming Pool 游泳池
T. = Toilet 洗手間
TOP OF BAL. = Top of Balcony 露台之上蓋
TOP OF KIT. = Top of Kitchen 廚房之上蓋
TOP OF UTP. = Top of Utility Platform 工作平台之上蓋
TOWER 1 LIFT LOBBY = Tower 1 Lift Lobby 第一座升降機大堂
TOWER 2 LIFT LOBBY = Tower 2 Lift Lobby 第二座升降機大堂
TOWER 3 LIFT LOBBY = Tower 3 Lift Lobby 第三座升降機大堂
TOWER 5 LIFT LOBBY = Tower 5 Lift Lobby 第五座升降機大堂
TOWER 6 LIFT LOBBY = Tower 6 Lift Lobby 第六座升降機大堂
TOWER 7 LIFT LOBBY = Tower 7 Lift Lobby 第七座升降機大堂
U.P / U.T.P = Utility Platform 工作平台
UPPER PART OF ENTRANCE LOBBY = Upper Part of Entrance Lobby 入口大堂之上方
VOID = Void 空間
W.M.C. = Water Meter Cabinet 水錶櫃

TOWER 2座

ROOF FLOOR PLAN

天台平面圖

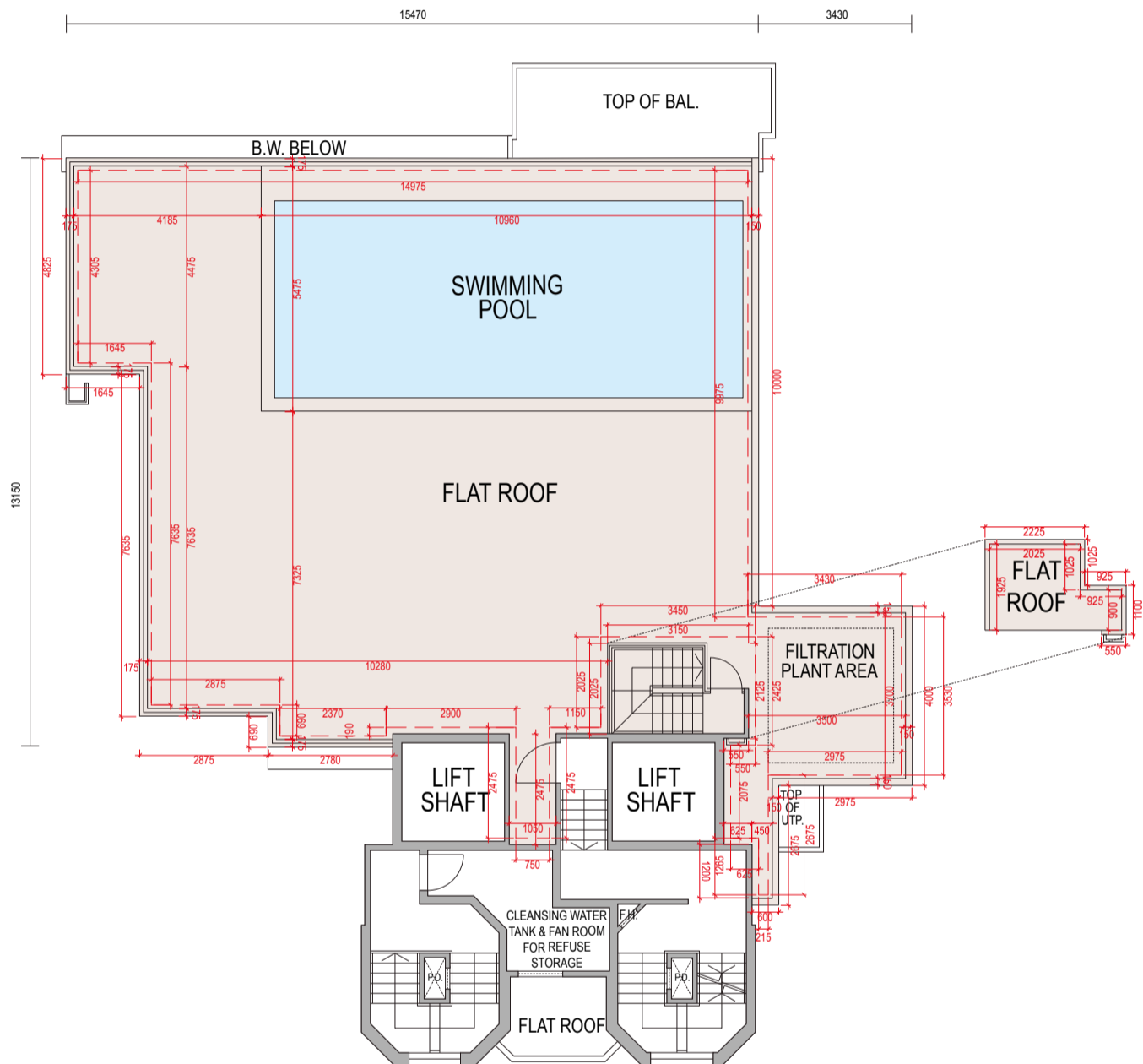

Scale: 0M 1M 2M 3M 4M 5M
比例:

1. The internal areas of residential properties on the upper floors will generally be slightly larger than those on the lower floors because of the reducing thickness of the structural walls on the upper floors.
2. The dimensions of the floor plans are all in millimeter.
3. Red dotted lines denote stone finish.

1. 因住宅物業的較高樓層的結構牆的厚度遞減，較高樓層的內部面積，一般比較低樓層的內部面積稍大。
2. 平面圖之尺規所列之數字為以毫米標示之尺寸。
3. 紅色虛線為石材物料。

Legend 說明:

A/C PLANT = Air-Conditioning Plant 空調機
A/C PLANT RM. / A/C PLANT ROOM = Air-Conditioning Plant Room 空調機房
B = Bathroom 浴室
B.1 = Bathroom 1 浴室1
BAL. = Balcony 露台
B.R.1 = Bedroom 1 睡房1
B.R.2 = Bedroom 2 睡房2
B.R.3 = Bedroom 3 睡房3
B.W. = Bay Window 窗台
B.W. BELOW = Bay Window Below 下層窗台覆蓋之部分
CLEANSING WATER TANK & FAN ROOM FOR REFUSE STORAGE = Cleansing Water Tank and Fan Room for Refuse Storage 垃圾房之清潔水箱及風扇房
CLO. = Closet 衣帽間
COMMON AREA NOT FOR PRIVATE USE = Common Area not for Private Use 非私人用途的共用地方
DIN. = Dining Room 飯廳
E.A.D. = Exhaust Air Duct 排風管道
E.D. = Electrical Duct 電管道
ELE. = Electrical Room 電機房
E.M.R. = Electrical Meter Room 電錶房
ENSUITE = Ensuite 套房
ENSUITE1 = Ensuite 1 套房1
ENSUITE2 = Ensuite 2 套房2
F.H. = Fire Hydrant 消防栓
F.R. / FLAT ROOF = Flat Roof 平台
F.R. / FLAT ROOF AT 2/F ONLY = Flat Roof at 2/F only 只設於二樓之平台
FILTRATION PLANT AREA = Filtration Plant Area 濾水機房覆蓋範圍
GARDEN = Garden 花園
H.R. = Hose Reel 消防喉輻
JACUZZI = Jacuzzi 按摩浴池
KIT. = Kitchen 廚房
LIFT D L1 'A' = Lift L1 (Fireman's Lift) for Person with a Disability 殘疾人士升降機L1 (消防升降機)
LIFT L2 = Lift L2 升降機L2
LIFT D L3 'A' = Lift L3 (Fireman's Lift) for Person with a Disability 殘疾人士升降機L3 (消防升降機)
LIFT L4 = Lift L4 升降機L4
LIFT D L5 'A' = Lift L5 (Fireman's Lift) for Person with a Disability 殘疾人士升降機L5 (消防升降機)
LIFT L6 = Lift L6 升降機L6
LIFT D L7 'A' = Lift L7 (Fireman's Lift) for Person with a Disability 殘疾人士升降機L7 (消防升降機)
LIFT L8 = Lift L8 升降機L8
LIFT D L9 'A' = Lift L9 (Fireman's Lift) for Person with a Disability 殘疾人士升降機L9 (消防升降機)
LIFT L10 = Lift L10 升降機 L10
LIFT D L11 'A' = Lift L11 (Fireman's Lift) for Person with a Disability 殘疾人士升降機L11 (消防升降機)
LIFT L12 = Lift L12 升降機L12
LIFT SHAFT = Lift Shaft 升降機槽
LIV. = Living Room 客廳
L.W. = Light Well 採光井
M.B. = Master Bathroom 主人浴室
M. ENSUITE = Master Ensuite 主人套房
OPEN VOID = Open Void 中空
P. / PLANTER = Planter 花槽
P.D. = Pipe Duct 管道
REFUSE STORAGE = Refuse Storage 垃圾房
SPR . CONTROL VALVE RM. (TOWER 1) & F.S. & SPRINKLER INLET (TOWER 1) = Sprinkler Control Valve Room (Tower 1) and Fire Services and Sprinkler Inlet (Tower 1) 花灑控制閥門房(第一座)及消防及花灑入水掣(第一座)
SPR . CONTROL VALVE RM. (TOWER 2) & F.S. & SPRINKLER INLET (TOWER 2) = Sprinkler Control Valve Room (Tower 2) and Fire Services and Sprinkler Inlet (Tower 2) 花灑控制閥門房(第二座)及消防及花灑入水掣(第二座)
SPRINKLER CONTROL VALVE (TOWER 3) = Sprinkler Control Valve (Tower 3)花灑控制閥門房(第三座)
SPR . CONTROL VALVE (TOWER 5) & F.S. & SPRINKLER INLET (TOWER 5) = Sprinkler Control Valve (Tower 5) and Fire Services and Sprinkler Inlet (Tower 5) 花灑控制閥門房(第五座)及消防及花灑入水掣(第五座)
SPR . CONTROL VALVE (TOWER 6) & F.S. & SPRINKLER INLET (TOWER 6) = Sprinkler Control Valve (Tower 6) and Fire Services and Sprinkler Inlet (Tower 6) 花灑控制閥門房(第六座)及消防及花灑入水掣(第六座)
SPR . CONTROL VALVE (TOWER 7) & F.S. & SPRINKLER INLET (TOWER 7) = Sprinkler Control Valve (Tower 7) and Fire Services and Sprinkler Inlet (Tower 7) 花灑控制閥門房(第七座)及消防及花灑入水掣(第七座)
ST. = Store 儲物室
SWIMMING POOL = Swimming Pool 游泳池
T. = Toilet 洗手間
TOP OF BAL. = Top of Balcony 露台之上蓋
TOP OF KIT. = Top of Kitchen 廚房之上蓋
TOP OF UTP. = Top of Utility Platform 工作平台之上蓋
TOWER 1 LIFT LOBBY = Tower 1 Lift Lobby 第一座升降機大堂
TOWER 2 LIFT LOBBY = Tower 2 Lift Lobby 第二座升降機大堂
TOWER 3 LIFT LOBBY = Tower 3 Lift Lobby 第三座升降機大堂
TOWER 5 LIFT LOBBY = Tower 5 Lift Lobby 第五座升降機大堂
TOWER 6 LIFT LOBBY = Tower 6 Lift Lobby 第六座升降機大堂
TOWER 7 LIFT LOBBY = Tower 7 Lift Lobby 第七座升降機大堂
U.P / U.T.P = Utility Platform 工作平台
UPPER PART OF ENTRANCE LOBBY = Upper Part of Entrance Lobby 入口大堂之上方
VOID = Void 空間
W.M.C. = Water Meter Cabinet 水錶櫃

TOWER 3座

G/F FLOOR PLAN

地下平面圖

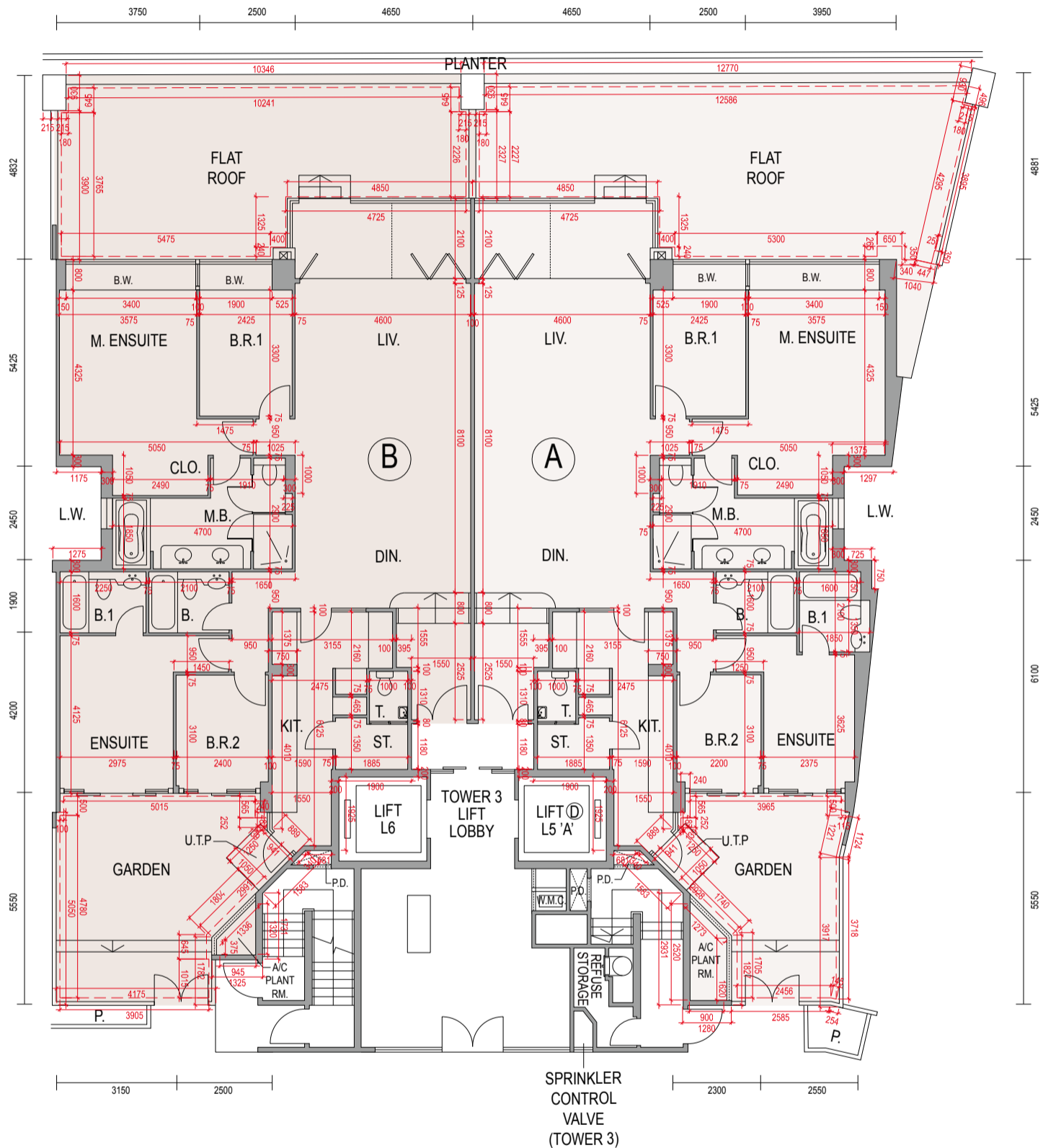

Scale: 0M 1M 2M 3M 4M 5M
比例:

1. The thicknesses of the floor slabs (excluding plaster) of G/F residential units as provided in the approved building plans are 125mm, 150mm and 275mm.
2. The floor-to-floor height (refer to the height between the top surface of the structural slab of a floor and the top surface of the structural slab of its immediate upper floor) of G/F is 3.5m.
3. The internal areas of residential properties on the upper floors will generally be slightly larger than those on the lower floors because of the reducing thickness of the structural walls on the upper floors.
4. The dimensions of the floor plans are all in millimeter.
5. Red dotted lines denote stone finish.

1. 按發展項目的經批准的建築圖則所規定，地下住宅單位的樓板(不包括灰泥)的厚度為125毫米、150毫米及275毫米。
2. 地下之樓層高度(指該樓層之石屎地台面與上一層之石屎地台面之高度距離)為3.5米。
3. 因住宅物業的較高樓層的結構牆的厚度遞減，較高樓層的內部面積，一般比較低樓層的內部面積稍大。
4. 平面圖之尺規所列之數字為以毫米標示之尺寸。
5. 紅色虛線為石材物料。

Legend 說明:

A/C PLANT = Air-Conditioning Plant 空調機
A/C PLANT RM. / A/C PLANT ROOM = Air-Conditioning Plant Room 空調機房
B = Bathroom 浴室
B.1 = Bathroom 1 浴室1
BAL. = Balcony 露台
B.R.1 = Bedroom 1 睡房1
B.R.2 = Bedroom 2 睡房2
B.R.3 = Bedroom 3 睡房3
B.W. = Bay Window 窗台
B.W. BELOW = Bay Window Below 下層窗台覆蓋之部分
CLEANSING WATER TANK & FAN ROOM FOR REFUSE STORAGE = Cleansing Water Tank and Fan Room for Refuse Storage 垃圾房之清潔水箱及風扇房
CLO. = Closet 衣帽間
COMMON AREA NOT FOR PRIVATE USE = Common Area not for Private Use 非私人用途的共用地方
DIN. = Dining Room 飯廳
E.A.D. = Exhaust Air Duct 排風管道
E.D. = Electrical Duct 電管道
ELE. = Electrical Room 電機房
E.M.R. = Electrical Meter Room 電錶房
ENSUITE = Ensuite 套房
ENSUITE1 = Ensuite 1 套房1
ENSUITE2 = Ensuite 2 套房2
F.H. = Fire Hydrant 消防栓
F.R. / FLAT ROOF = Flat Roof 平台
F.R. / FLAT ROOF AT 2/F ONLY = Flat Roof at 2/F only 只設於二樓之平台
FILTRATION PLANT AREA = Filtration Plant Area 濾水機房覆蓋範圍
GARDEN = Garden 花園
H.R. = Hose Reel 消防喉輻
JACUZZI = Jacuzzi 按摩浴池
KIT. = Kitchen 廚房
LIFT D L1 'A' = Lift L1 (Fireman's Lift) for Person with a Disability 殘疾人士升降機L1 (消防升降機)
LIFT L2 = Lift L2 升降機L2
LIFT D L3 'A' = Lift L3 (Fireman's Lift) for Person with a Disability 殘疾人士升降機L3 (消防升降機)
LIFT L4 = Lift L4 升降機L4
LIFT D L5 'A' = Lift L5 (Fireman's Lift) for Person with a Disability 殘疾人士升降機L5 (消防升降機)
LIFT L6 = Lift L6 升降機L6
LIFT D L7 'A' = Lift L7 (Fireman's Lift) for Person with a Disability 殘疾人士升降機L7 (消防升降機)
LIFT L8 = Lift L8 升降機L8
LIFT D L9 'A' = Lift L9 (Fireman's Lift) for Person with a Disability 殘疾人士升降機L9 (消防升降機)
LIFT L10 = Lift L10 升降機 L10
LIFT D L11 'A' = Lift L11 (Fireman's Lift) for Person with a Disability 殘疾人士升降機L11 (消防升降機)
LIFT L12 = Lift L12 升降機L12
LIFT SHAFT = Lift Shaft 升降機槽
LIV. = Living Room 客廳
L.W. = Light Well 採光井
M.B. = Master Bathroom 主人浴室
M. ENSUITE = Master Ensuite 主人套房
OPEN VOID = Open Void 中空
P. / PLANTER = Planter 花槽
P.D. = Pipe Duct 管道
REFUSE STORAGE = Refuse Storage 垃圾房
SPR . CONTROL VALVE RM. (TOWER 1) & F.S. & SPRINKLER INLET (TOWER 1) = Sprinkler Control Valve Room (Tower 1) and Fire Services and Sprinkler Inlet (Tower 1) 花灑控制閥門房(第一座)及消防及花灑入水掣(第一座)
SPR . CONTROL VALVE RM. (TOWER 2) & F.S. & SPRINKLER INLET (TOWER 2) = Sprinkler Control Valve Room (Tower 2) and Fire Services and Sprinkler Inlet (Tower 2) 花灑控制閥門房(第二座)及消防及花灑入水掣(第二座)
SPRINKLER CONTROL VALVE (TOWER 3) = Sprinkler Control Valve (Tower 3)花灑控制閥門房(第三座)
SPR . CONTROL VALVE (TOWER 5) & F.S. & SPRINKLER INLET (TOWER 5) = Sprinkler Control Valve (Tower 5) and Fire Services and Sprinkler Inlet (Tower 5) 花灑控制閥門房(第五座)及消防及花灑入水掣(第五座)
SPR . CONTROL VALVE (TOWER 6) & F.S. & SPRINKLER INLET (TOWER 6) = Sprinkler Control Valve (Tower 6) and Fire Services and Sprinkler Inlet (Tower 6) 花灑控制閥門房(第六座)及消防及花灑入水掣(第六座)
SPR . CONTROL VALVE (TOWER 7) & F.S. & SPRINKLER INLET (TOWER 7) = Sprinkler Control Valve (Tower 7) and Fire Services and Sprinkler Inlet (Tower 7) 花灑控制閥門房(第七座)及消防及花灑入水掣(第七座)
ST. = Store 儲物室
SWIMMING POOL = Swimming Pool 游泳池
T. = Toilet 洗手間
TOP OF BAL. = Top of Balcony 露台之上蓋
TOP OF KIT. = Top of Kitchen 廚房之上蓋
TOP OF UTP. = Top of Utility Platform 工作平台之上蓋
TOWER 1 LIFT LOBBY = Tower 1 Lift Lobby 第一座升降機大堂
TOWER 2 LIFT LOBBY = Tower 2 Lift Lobby 第二座升降機大堂
TOWER 3 LIFT LOBBY = Tower 3 Lift Lobby 第三座升降機大堂
TOWER 5 LIFT LOBBY = Tower 5 Lift Lobby 第五座升降機大堂
TOWER 6 LIFT LOBBY = Tower 6 Lift Lobby 第六座升降機大堂
TOWER 7 LIFT LOBBY = Tower 7 Lift Lobby 第七座升降機大堂
U.P / U.T.P = Utility Platform 工作平台
UPPER PART OF ENTRANCE LOBBY = Upper Part of Entrance Lobby 入口大堂之上方
VOID = Void 空間
W.M.C. = Water Meter Cabinet 水錶櫃

TOWER 3座

1/F FLOOR PLAN

一樓平面圖

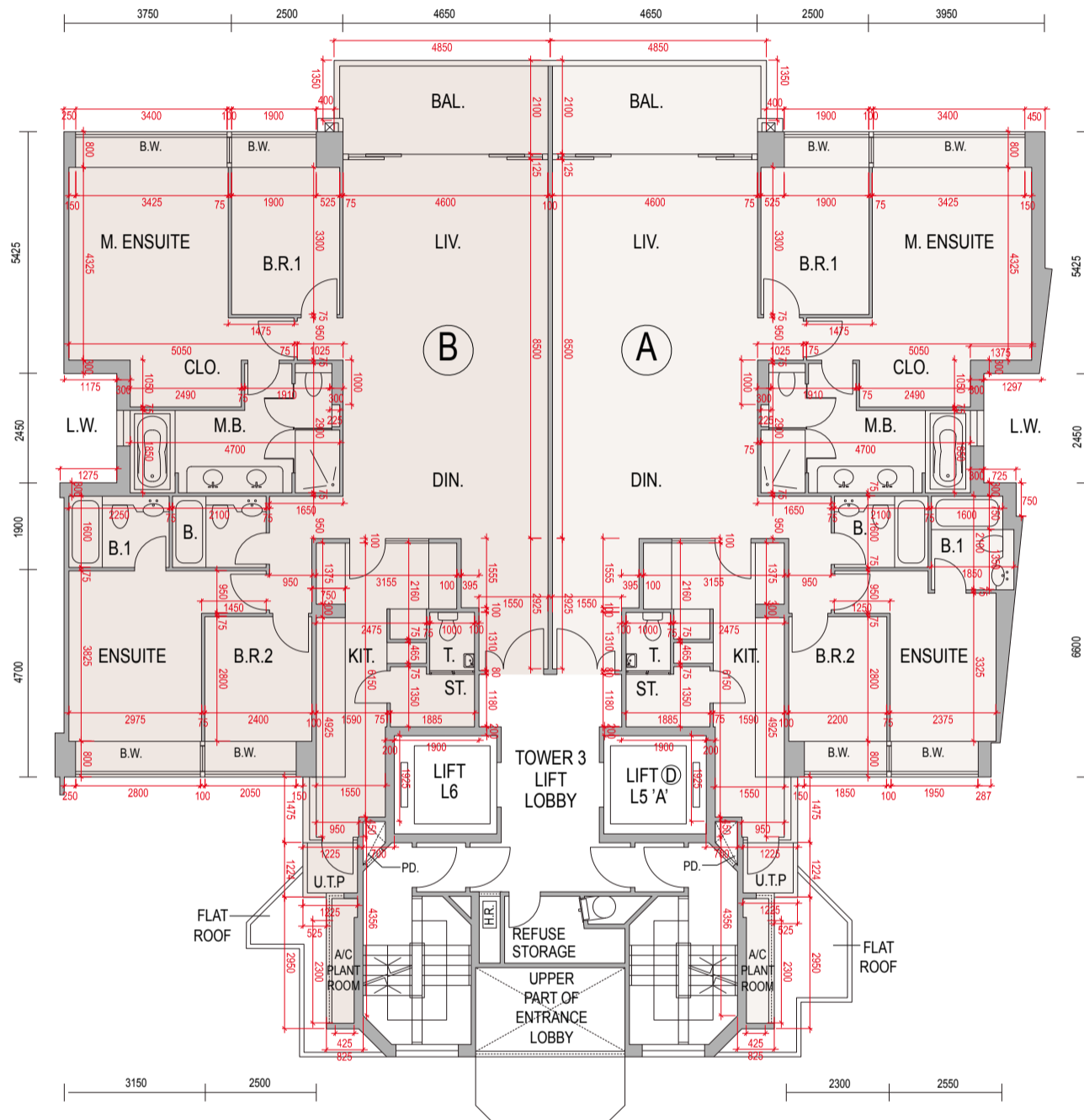

Scale: 0M 1M 2M 3M 4M 5M
比例:

1. The thicknesses of the floor slabs (excluding plaster) of 1/F residential units as provided in the approved building plans are 125mm, 150mm and 175mm.
2. The floor-to-floor height (refer to the height between the top surface of the structural slab of a floor and the top surface of the structural slab of its immediate upper floor) of 1/F is 3.5m.
3. The internal areas of residential properties on the upper floors will generally be slightly larger than those on the lower floors because of the reducing thickness of the structural walls on the upper floors.
4. The dimensions of the floor plans are all in millimeter.

1. 按發展項目的經批准的建築圖則所規定，一樓住宅單位的樓板(不包括灰泥)的厚度為125毫米、150毫米及175毫米。
2. 一樓之樓層高度(指該樓層之石屎地台面與上一層之石屎地台面之高度距離)為3.5米。
3. 因住宅物業的較高樓層的結構牆的厚度遞減，較高樓層的內部面積，一般比較低樓層的內部面積稍大。
4. 平面圖之尺規所列之數字為以毫米標示之尺寸。

Legend 說明:

A/C PLANT = Air-Conditioning Plant 空調機
A/C PLANT RM. / A/C PLANT ROOM = Air-Conditioning Plant Room 空調機房
B = Bathroom 浴室
B.1 = Bathroom 1 浴室1
BAL. = Balcony 露台
B.R.1 = Bedroom 1 睡房1
B.R.2 = Bedroom 2 睡房2
B.R.3 = Bedroom 3 睡房3
B.W. = Bay Window 窗台
B.W. BELOW = Bay Window Below 下層窗台覆蓋之部分
CLEANSING WATER TANK & FAN ROOM FOR REFUSE STORAGE = Cleansing Water Tank and Fan Room for Refuse Storage 垃圾房之清潔水箱及風扇房
CLO. = Closet 衣帽間
COMMON AREA NOT FOR PRIVATE USE = Common Area not for Private Use 非私人用途的共用地方
DIN. = Dining Room 飯廳
E.A.D. = Exhaust Air Duct 排風管道
E.D. = Electrical Duct 電管道
ELE. = Electrical Room 電機房
E.M.R. = Electrical Meter Room 電錶房
ENSUITE = Ensuite 套房
ENSUITE1 = Ensuite 1 套房1
ENSUITE2 = Ensuite 2 套房2
F.H. = Fire Hydrant 消防栓
F.R. / FLAT ROOF = Flat Roof 平台
F.R. / FLAT ROOF AT 2/F ONLY = Flat Roof at 2/F only 只設於二樓之平台
FILTRATION PLANT AREA = Filtration Plant Area 濾水機房覆蓋範圍
GARDEN = Garden 花園
H.R. = Hose Reel 消防喉輻
JACUZZI = Jacuzzi 按摩浴池
KIT. = Kitchen 廚房
LIFT D L1 'A' = Lift L1 (Fireman's Lift) for Person with a Disability 殘疾人士升降機L1 (消防升降機)
LIFT L2 = Lift L2 升降機L2
LIFT D L3 'A' = Lift L3 (Fireman's Lift) for Person with a Disability 殘疾人士升降機L3 (消防升降機)
LIFT L4 = Lift L4 升降機L4
LIFT D L5 'A' = Lift L5 (Fireman's Lift) for Person with a Disability 殘疾人士升降機L5 (消防升降機)
LIFT L6 = Lift L6 升降機L6
LIFT D L7 'A' = Lift L7 (Fireman's Lift) for Person with a Disability 殘疾人士升降機L7 (消防升降機)
LIFT L8 = Lift L8 升降機L8
LIFT D L9 'A' = Lift L9 (Fireman's Lift) for Person with a Disability 殘疾人士升降機L9 (消防升降機)
LIFT L10 = Lift L10 升降機 L10
LIFT D L11 'A' = Lift L11 (Fireman's Lift) for Person with a Disability 殘疾人士升降機L11 (消防升降機)
LIFT L12 = Lift L12 升降機L12
LIFT SHAFT = Lift Shaft 升降機槽
LIV. = Living Room 客廳
L.W. = Light Well 採光井
M.B. = Master Bathroom 主人浴室
M. ENSUITE = Master Ensuite 主人套房
OPEN VOID = Open Void 中空
P. / PLANTER = Planter 花槽
P.D. = Pipe Duct 管道
REFUSE STORAGE = Refuse Storage 垃圾房
SPR . CONTROL VALVE RM. (TOWER 1) & F.S. & SPRINKLER INLET (TOWER 1) = Sprinkler Control Valve Room (Tower 1) and Fire Services and Sprinkler Inlet (Tower 1) 花灑控制閥門房(第一座)及消防及花灑入水掣(第一座)
SPR . CONTROL VALVE RM. (TOWER 2) & F.S. & SPRINKLER INLET (TOWER 2) = Sprinkler Control Valve Room (Tower 2) and Fire Services and Sprinkler Inlet (Tower 2) 花灑控制閥門房(第二座)及消防及花灑入水掣(第二座)
SPRINKLER CONTROL VALVE (TOWER 3) = Sprinkler Control Valve (Tower 3)花灑控制閥門房(第三座)
SPR . CONTROL VALVE (TOWER 5) & F.S. & SPRINKLER INLET (TOWER 5) = Sprinkler Control Valve (Tower 5) and Fire Services and Sprinkler Inlet (Tower 5) 花灑控制閥門房(第五座)及消防及花灑入水掣(第五座)
SPR . CONTROL VALVE (TOWER 6) & F.S. & SPRINKLER INLET (TOWER 6) = Sprinkler Control Valve (Tower 6) and Fire Services and Sprinkler Inlet (Tower 6) 花灑控制閥門房(第六座)及消防及花灑入水掣(第六座)
SPR . CONTROL VALVE (TOWER 7) & F.S. & SPRINKLER INLET (TOWER 7) = Sprinkler Control Valve (Tower 7) and Fire Services and Sprinkler Inlet (Tower 7) 花灑控制閥門房(第七座)及消防及花灑入水掣(第七座)
ST. = Store 儲物室
SWIMMING POOL = Swimming Pool 游泳池
T. = Toilet 洗手間
TOP OF BAL. = Top of Balcony 露台之上蓋
TOP OF KIT. = Top of Kitchen 廚房之上蓋
TOP OF UTP. = Top of Utility Platform 工作平台之上蓋
TOWER 1 LIFT LOBBY = Tower 1 Lift Lobby 第一座升降機大堂
TOWER 2 LIFT LOBBY = Tower 2 Lift Lobby 第二座升降機大堂
TOWER 3 LIFT LOBBY = Tower 3 Lift Lobby 第三座升降機大堂
TOWER 5 LIFT LOBBY = Tower 5 Lift Lobby 第五座升降機大堂
TOWER 6 LIFT LOBBY = Tower 6 Lift Lobby 第六座升降機大堂
TOWER 7 LIFT LOBBY = Tower 7 Lift Lobby 第七座升降機大堂
U.P / U.T.P = Utility Platform 工作平台
UPPER PART OF ENTRANCE LOBBY = Upper Part of Entrance Lobby 入口大堂之上方
VOID = Void 空間
W.M.C. = Water Meter Cabinet 水錶櫃

TOWER 3座

2/F - 8/F FLOOR PLAN

二至八樓平面圖

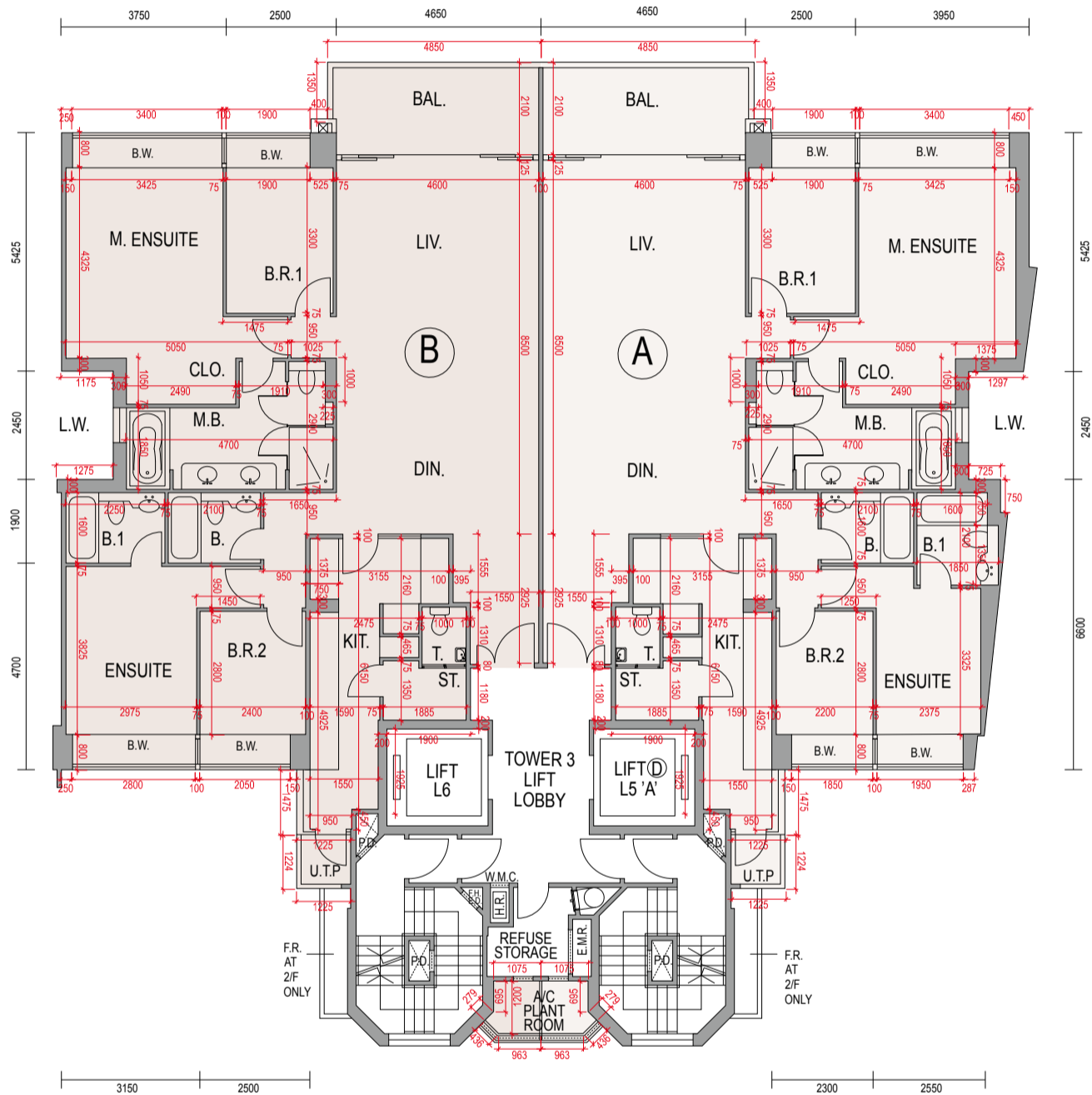

Scale: 0M 1M 2M 3M 4M 5M
比例:

1. The thicknesses of the floor slabs (excluding plaster) of 2/F, 3/F and 5/F residential units as provided in the approved building plans are 125mm, 150mm and 175mm; those of 6/F and 7/F residential units as provided in the approved building plans are 125mm, 150mm and 275mm; 8/F residential units as provided in the approved building plans are 125mm, 150mm, 175mm and 275mm.
2. The floor-to-floor height (refer to the height between the top surface of the structural slab of a floor and the top surface of the structural slab of its immediate upper floor) of 2/F - 7/F is 3.5m, of 8/F is 3.735m.
3. The internal areas of residential properties on the upper floors will generally be slightly larger than those on the lower floors because of the reducing thickness of the structural walls on the upper floors.
4. The dimensions of the floor plans are all in millimeter.

1. 按發展項目的經批准的建築圖則所規定，二樓、三樓及五樓住宅單位的樓板(不包括灰泥)的厚度為125毫米、150毫米及175毫米；六樓及七樓為125毫米、150毫米及275毫米；八樓為125毫米、150毫米、175毫米及275毫米。
2. 二樓至七樓之樓層高度(指該樓層之石屎地台面與上一層之石屎地台面之高度距離)為3.5米，八樓為3.735米。
3. 因住宅物業的較高樓層的結構牆的厚度遞減，較高樓層的內部面積，一般比較低樓層的內部面積稍大。
4. 平面圖之尺規所列之數字為以毫米標示之尺寸。

Legend 說明:

A/C PLANT = Air-Conditioning Plant 空調機
A/C PLANT RM. / A/C PLANT ROOM = Air-Conditioning Plant Room 空調機房
B = Bathroom 浴室
B.1 = Bathroom 1 浴室1
BAL. = Balcony 露台
B.R.1 = Bedroom 1 睡房1
B.R.2 = Bedroom 2 睡房2
B.R.3 = Bedroom 3 睡房3
B.W. = Bay Window 窗台
B.W. BELOW = Bay Window Below 下層窗台覆蓋之部分
CLEANSING WATER TANK & FAN ROOM FOR REFUSE STORAGE = Cleansing Water Tank and Fan Room for Refuse Storage 垃圾房之清潔水箱及風扇房
CLO. = Closet 衣帽間
COMMON AREA NOT FOR PRIVATE USE = Common Area not for Private Use 非私人用途的共用地方
DIN. = Dining Room 飯廳
E.A.D. = Exhaust Air Duct 排風管道
E.D. = Electrical Duct 電管道
ELE. = Electrical Room 電機房
E.M.R. = Electrical Meter Room 電錶房
ENSUITE = Ensuite 套房
ENSUITE1 = Ensuite 1 套房1
ENSUITE2 = Ensuite 2 套房2
F.H. = Fire Hydrant 消防栓
F.R. / FLAT ROOF = Flat Roof 平台
F.R. / FLAT ROOF AT 2/F ONLY = Flat Roof at 2/F only 只設於二樓之平台
FILTRATION PLANT AREA = Filtration Plant Area 濾水機房覆蓋範圍
GARDEN = Garden 花園
H.R. = Hose Reel 消防喉輻
JACUZZI = Jacuzzi 按摩浴池
KIT. = Kitchen 廚房
LIFT D L1 'A' = Lift L1 (Fireman's Lift) for Person with a Disability 殘疾人士升降機L1 (消防升降機)
LIFT L2 = Lift L2 升降機L2
LIFT D L3 'A' = Lift L3 (Fireman's Lift) for Person with a Disability 殘疾人士升降機L3 (消防升降機)
LIFT L4 = Lift L4 升降機L4
LIFT D L5 'A' = Lift L5 (Fireman's Lift) for Person with a Disability 殘疾人士升降機L5 (消防升降機)
LIFT L6 = Lift L6 升降機L6
LIFT D L7 'A' = Lift L7 (Fireman's Lift) for Person with a Disability 殘疾人士升降機L7 (消防升降機)
LIFT L8 = Lift L8 升降機L8
LIFT D L9 'A' = Lift L9 (Fireman's Lift) for Person with a Disability 殘疾人士升降機L9 (消防升降機)
LIFT L10 = Lift L10 升降機 L10
LIFT D L11 'A' = Lift L11 (Fireman's Lift) for Person with a Disability 殘疾人士升降機L11 (消防升降機)
LIFT L12 = Lift L12 升降機L12
LIFT SHAFT = Lift Shaft 升降機槽
LIV. = Living Room 客廳
L.W. = Light Well 採光井
M.B. = Master Bathroom 主人浴室
M. ENSUITE = Master Ensuite 主人套房
OPEN VOID = Open Void 中空
P. / PLANTER = Planter 花槽
P.D. = Pipe Duct 管道
REFUSE STORAGE = Refuse Storage 垃圾房
SPR . CONTROL VALVE RM. (TOWER 1) & F.S. & SPRINKLER INLET (TOWER 1) = Sprinkler Control Valve Room (Tower 1) and Fire Services and Sprinkler Inlet (Tower 1) 花灑控制閥門房(第一座)及消防及花灑入水掣(第一座)
SPR . CONTROL VALVE RM. (TOWER 2) & F.S. & SPRINKLER INLET (TOWER 2) = Sprinkler Control Valve Room (Tower 2) and Fire Services and Sprinkler Inlet (Tower 2) 花灑控制閥門房(第二座)及消防及花灑入水掣(第二座)
SPRINKLER CONTROL VALVE (TOWER 3) = Sprinkler Control Valve (Tower 3)花灑控制閥門房(第三座)
SPR . CONTROL VALVE (TOWER 5) & F.S. & SPRINKLER INLET (TOWER 5) = Sprinkler Control Valve (Tower 5) and Fire Services and Sprinkler Inlet (Tower 5) 花灑控制閥門房(第五座)及消防及花灑入水掣(第五座)
SPR . CONTROL VALVE (TOWER 6) & F.S. & SPRINKLER INLET (TOWER 6) = Sprinkler Control Valve (Tower 6) and Fire Services and Sprinkler Inlet (Tower 6) 花灑控制閥門房(第六座)及消防及花灑入水掣(第六座)
SPR . CONTROL VALVE (TOWER 7) & F.S. & SPRINKLER INLET (TOWER 7) = Sprinkler Control Valve (Tower 7) and Fire Services and Sprinkler Inlet (Tower 7) 花灑控制閥門房(第七座)及消防及花灑入水掣(第七座)
ST. = Store 儲物室
SWIMMING POOL = Swimming Pool 游泳池
T. = Toilet 洗手間
TOP OF BAL. = Top of Balcony 露台之上蓋
TOP OF KIT. = Top of Kitchen 廚房之上蓋
TOP OF UTP. = Top of Utility Platform 工作平台之上蓋
TOWER 1 LIFT LOBBY = Tower 1 Lift Lobby 第一座升降機大堂
TOWER 2 LIFT LOBBY = Tower 2 Lift Lobby 第二座升降機大堂
TOWER 3 LIFT LOBBY = Tower 3 Lift Lobby 第三座升降機大堂
TOWER 5 LIFT LOBBY = Tower 5 Lift Lobby 第五座升降機大堂
TOWER 6 LIFT LOBBY = Tower 6 Lift Lobby 第六座升降機大堂
TOWER 7 LIFT LOBBY = Tower 7 Lift Lobby 第七座升降機大堂
U.P / U.T.P = Utility Platform 工作平台
UPPER PART OF ENTRANCE LOBBY = Upper Part of Entrance Lobby 入口大堂之上方
VOID = Void 空間
W.M.C. = Water Meter Cabinet 水錶櫃

TOWER 3座

9/F FLOOR PLAN

九樓平面圖

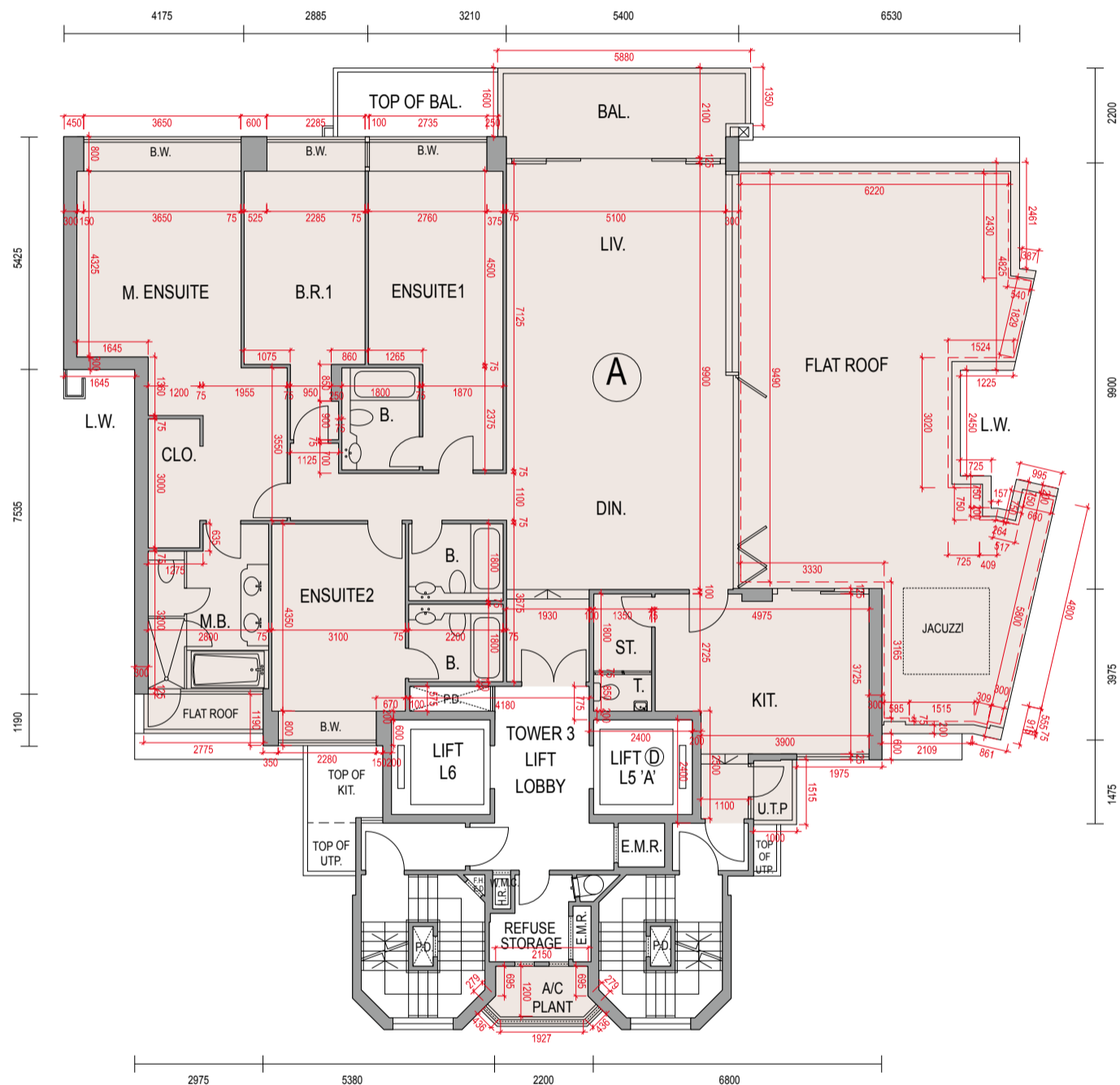

Scale: 0M 1M 2M 3M 4M 5M
比例:

1. The thicknesses of the floor slabs (excluding plaster) of 9/F residential unit as provided in the approved building plans are 125mm, 150mm and 175mm.
2. The floor-to-floor height (refer to the height between the top surface of the structural slab of a floor and the top surface of the structural slab of its immediate upper floor) of 9/F is 3.5m.
3. The internal areas of residential properties on the upper floors will generally be slightly larger than those on the lower floors because of the reducing thickness of the structural walls on the upper floors.
4. The dimensions of the floor plans are all in millimeter.
5. Red dotted lines denote stone finish.

1. 按發展項目的經批准的建築圖則所規定，九樓住宅單位的樓板(不包括灰泥)的厚度為125毫米、150毫米及175毫米。
2. 九樓之樓層高度(指該樓層之石屎地台面與上一層之石屎地台面之高度距離)為3.5米。
3. 因住宅物業的較高樓層的結構牆的厚度遞減，較高樓層的內部面積，一般比較低樓層的內部面積稍大。
4. 平面圖之尺規所列之數字為以毫米標示之尺寸。
5. 紅色虛線為石材物料。

Legend 說明:

A/C PLANT = Air-Conditioning Plant 空調機
A/C PLANT RM. / A/C PLANT ROOM = Air-Conditioning Plant Room 空調機房
B = Bathroom 浴室
B.1 = Bathroom 1 浴室1
BAL. = Balcony 露台
B.R.1 = Bedroom 1 睡房1
B.R.2 = Bedroom 2 睡房2
B.R.3 = Bedroom 3 睡房3
B.W. = Bay Window 窗台
B.W. BELOW = Bay Window Below 下層窗台覆蓋之部分
CLEANSING WATER TANK & FAN ROOM FOR REFUSE STORAGE = Cleansing Water Tank and Fan Room for Refuse Storage 垃圾房之清潔水箱及風扇房
CLO. = Closet 衣帽間
COMMON AREA NOT FOR PRIVATE USE = Common Area not for Private Use 非私人用途的共用地方
DIN. = Dining Room 飯廳
E.A.D. = Exhaust Air Duct 排風管道
E.D. = Electrical Duct 電管道
ELE. = Electrical Room 電機房
E.M.R. = Electrical Meter Room 電錶房
ENSUITE = Ensuite 套房
ENSUITE1 = Ensuite 1 套房1
ENSUITE2 = Ensuite 2 套房2
F.H. = Fire Hydrant 消防栓
F.R. / FLAT ROOF = Flat Roof 平台
F.R. / FLAT ROOF AT 2/F ONLY = Flat Roof at 2/F only 只設於二樓之平台
FILTRATION PLANT AREA = Filtration Plant Area 濾水機房覆蓋範圍
GARDEN = Garden 花園
H.R. = Hose Reel 消防喉輻
JACUZZI = Jacuzzi 按摩浴池
KIT. = Kitchen 廚房
LIFT D L1 'A' = Lift L1 (Fireman's Lift) for Person with a Disability 殘疾人士升降機L1 (消防升降機)
LIFT L2 = Lift L2 升降機L2
LIFT D L3 'A' = Lift L3 (Fireman's Lift) for Person with a Disability 殘疾人士升降機L3 (消防升降機)
LIFT L4 = Lift L4 升降機L4
LIFT D L5 'A' = Lift L5 (Fireman's Lift) for Person with a Disability 殘疾人士升降機L5 (消防升降機)
LIFT L6 = Lift L6 升降機L6
LIFT D L7 'A' = Lift L7 (Fireman's Lift) for Person with a Disability 殘疾人士升降機L7 (消防升降機)
LIFT L8 = Lift L8 升降機L8
LIFT D L9 'A' = Lift L9 (Fireman's Lift) for Person with a Disability 殘疾人士升降機L9 (消防升降機)
LIFT L10 = Lift L10 升降機 L10
LIFT D L11 'A' = Lift L11 (Fireman's Lift) for Person with a Disability 殘疾人士升降機L11 (消防升降機)
LIFT L12 = Lift L12 升降機L12
LIFT SHAFT = Lift Shaft 升降機槽
LIV. = Living Room 客廳
L.W. = Light Well 採光井
M.B. = Master Bathroom 主人浴室
M. ENSUITE = Master Ensuite 主人套房
OPEN VOID = Open Void 中空
P. / PLANTER = Planter 花槽
P.D. = Pipe Duct 管道
REFUSE STORAGE = Refuse Storage 垃圾房
SPR . CONTROL VALVE RM. (TOWER 1) & F.S. & SPRINKLER INLET (TOWER 1) = Sprinkler Control Valve Room (Tower 1) and Fire Services and Sprinkler Inlet (Tower 1) 花灑控制閥門房(第一座)及消防及花灑入水掣(第一座)
SPR . CONTROL VALVE RM. (TOWER 2) & F.S. & SPRINKLER INLET (TOWER 2) = Sprinkler Control Valve Room (Tower 2) and Fire Services and Sprinkler Inlet (Tower 2) 花灑控制閥門房(第二座)及消防及花灑入水掣(第二座)
SPRINKLER CONTROL VALVE (TOWER 3) = Sprinkler Control Valve (Tower 3)花灑控制閥門房(第三座)
SPR . CONTROL VALVE (TOWER 5) & F.S. & SPRINKLER INLET (TOWER 5) = Sprinkler Control Valve (Tower 5) and Fire Services and Sprinkler Inlet (Tower 5) 花灑控制閥門房(第五座)及消防及花灑入水掣(第五座)
SPR . CONTROL VALVE (TOWER 6) & F.S. & SPRINKLER INLET (TOWER 6) = Sprinkler Control Valve (Tower 6) and Fire Services and Sprinkler Inlet (Tower 6) 花灑控制閥門房(第六座)及消防及花灑入水掣(第六座)
SPR . CONTROL VALVE (TOWER 7) & F.S. & SPRINKLER INLET (TOWER 7) = Sprinkler Control Valve (Tower 7) and Fire Services and Sprinkler Inlet (Tower 7) 花灑控制閥門房(第七座)及消防及花灑入水掣(第七座)
ST. = Store 儲物室
SWIMMING POOL = Swimming Pool 游泳池
T. = Toilet 洗手間
TOP OF BAL. = Top of Balcony 露台之上蓋
TOP OF KIT. = Top of Kitchen 廚房之上蓋
TOP OF UTP. = Top of Utility Platform 工作平台之上蓋
TOWER 1 LIFT LOBBY = Tower 1 Lift Lobby 第一座升降機大堂
TOWER 2 LIFT LOBBY = Tower 2 Lift Lobby 第二座升降機大堂
TOWER 3 LIFT LOBBY = Tower 3 Lift Lobby 第三座升降機大堂
TOWER 5 LIFT LOBBY = Tower 5 Lift Lobby 第五座升降機大堂
TOWER 6 LIFT LOBBY = Tower 6 Lift Lobby 第六座升降機大堂
TOWER 7 LIFT LOBBY = Tower 7 Lift Lobby 第七座升降機大堂
U.P / U.T.P = Utility Platform 工作平台
UPPER PART OF ENTRANCE LOBBY = Upper Part of Entrance Lobby 入口大堂之上方
VOID = Void 空間
W.M.C. = Water Meter Cabinet 水錶櫃

TOWER 3座

10/F FLOOR PLAN

十樓平面圖

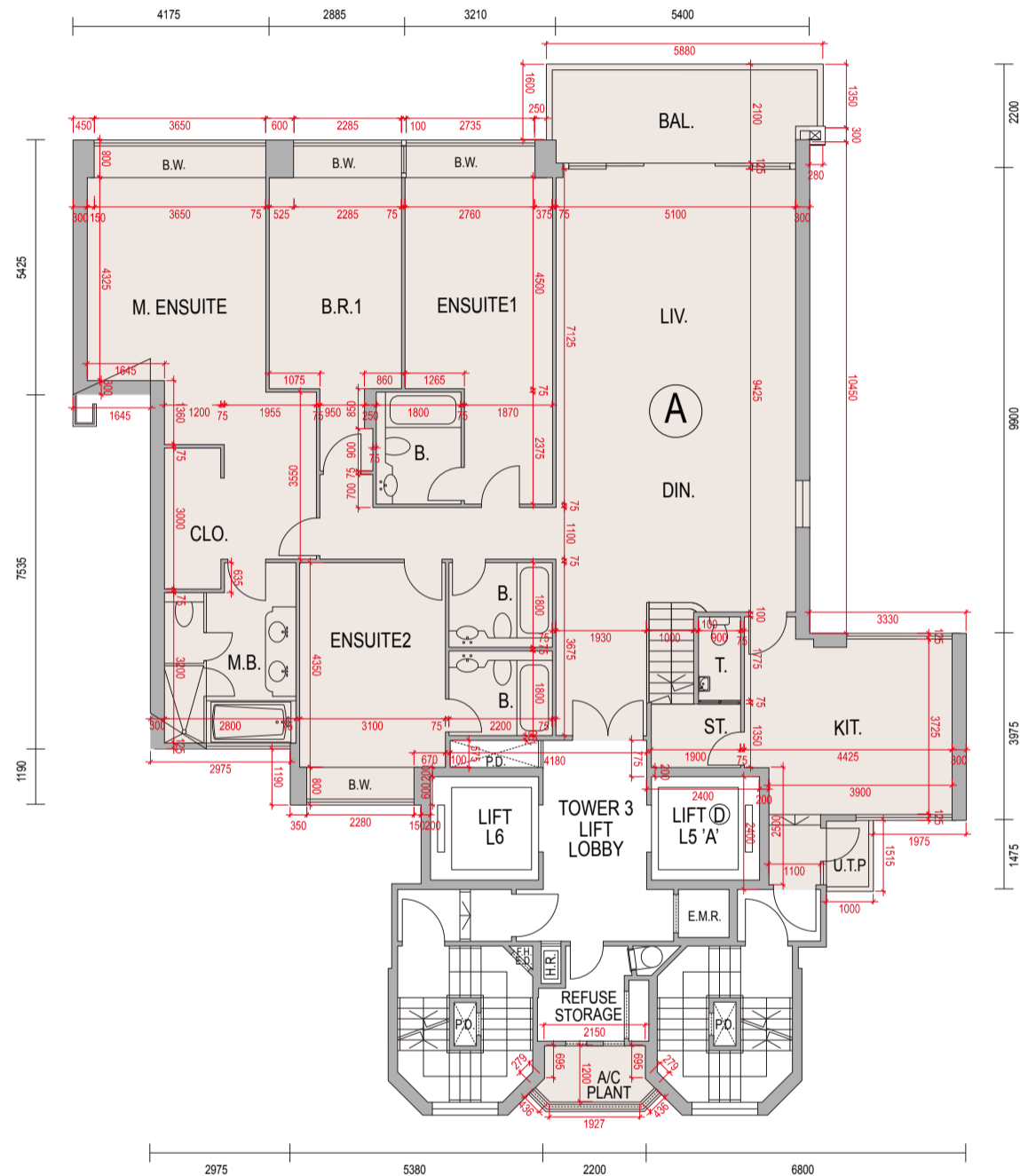

Scale: 0M 1M 2M 3M 4M 5M
比例:

1. The thicknesses of the floor slabs (excluding plaster) of 10/F residential unit as provided in the approved building plans are 200mm and 275mm.
2. The floor-to-floor height (refer to the height between the top surface of the structural slab of a floor and the top surface of the structural slab of its immediate upper floor) of 10/F is 4.17m.
3. The internal areas of residential properties on the upper floors will generally be slightly larger than those on the lower floors because of the reducing thickness of the structural walls on the upper floors.
4. The dimensions of the floor plans are all in millimeter.

1. 按發展項目的經批准的建築圖則所規定，十樓住宅單位的樓板(不包括灰泥)的厚度為200毫米及275毫米。
2. 十樓之樓層高度(指該樓層之石屎地台面與上一層之石屎地台面之高度距離)為4.17米。
3. 因住宅物業的較高樓層的結構牆的厚度遞減，較高樓層的內部面積，一般比較低樓層的內部面積稍大。
4. 平面圖之尺規所列之數字為以毫米標示之尺寸。

Legend 說明:

A/C PLANT = Air-Conditioning Plant 空調機
A/C PLANT RM. / A/C PLANT ROOM = Air-Conditioning Plant Room 空調機房
B = Bathroom 浴室
B.1 = Bathroom 1 浴室1
BAL. = Balcony 露台
B.R.1 = Bedroom 1 睡房1
B.R.2 = Bedroom 2 睡房2
B.R.3 = Bedroom 3 睡房3
B.W. = Bay Window 窗台
B.W. BELOW = Bay Window Below 下層窗台覆蓋之部分
CLEANSING WATER TANK & FAN ROOM FOR REFUSE STORAGE = Cleansing Water Tank and Fan Room for Refuse Storage 垃圾房之清潔水箱及風扇房
CLO. = Closet 衣帽間
COMMON AREA NOT FOR PRIVATE USE = Common Area not for Private Use 非私人用途的共用地方
DIN. = Dining Room 飯廳
E.A.D. = Exhaust Air Duct 排風管道
E.D. = Electrical Duct 電管道
ELE. = Electrical Room 電機房
E.M.R. = Electrical Meter Room 電錶房
ENSUITE = Ensuite 套房
ENSUITE1 = Ensuite 1 套房1
ENSUITE2 = Ensuite 2 套房2
F.H. = Fire Hydrant 消防栓
F.R. / FLAT ROOF = Flat Roof 平台
F.R. / FLAT ROOF AT 2/F ONLY = Flat Roof at 2/F only 只設於二樓之平台
FILTRATION PLANT AREA = Filtration Plant Area 濾水機房覆蓋範圍
GARDEN = Garden 花園
H.R. = Hose Reel 消防喉輻
JACUZZI = Jacuzzi 按摩浴池
KIT. = Kitchen 廚房
LIFT D L1 'A' = Lift L1 (Fireman's Lift) for Person with a Disability 殘疾人士升降機L1 (消防升降機)
LIFT L2 = Lift L2 升降機L2
LIFT D L3 'A' = Lift L3 (Fireman's Lift) for Person with a Disability 殘疾人士升降機L3 (消防升降機)
LIFT L4 = Lift L4 升降機L4
LIFT D L5 'A' = Lift L5 (Fireman's Lift) for Person with a Disability 殘疾人士升降機L5 (消防升降機)
LIFT L6 = Lift L6 升降機L6
LIFT D L7 'A' = Lift L7 (Fireman's Lift) for Person with a Disability 殘疾人士升降機L7 (消防升降機)
LIFT L8 = Lift L8 升降機L8
LIFT D L9 'A' = Lift L9 (Fireman's Lift) for Person with a Disability 殘疾人士升降機L9 (消防升降機)
LIFT L10 = Lift L10 升降機 L10
LIFT D L11 'A' = Lift L11 (Fireman's Lift) for Person with a Disability 殘疾人士升降機L11 (消防升降機)
LIFT L12 = Lift L12 升降機L12
LIFT SHAFT = Lift Shaft 升降機槽
LIV. = Living Room 客廳
L.W. = Light Well 採光井
M.B. = Master Bathroom 主人浴室
M. ENSUITE = Master Ensuite 主人套房
OPEN VOID = Open Void 中空
P. / PLANTER = Planter 花槽
P.D. = Pipe Duct 管道
REFUSE STORAGE = Refuse Storage 垃圾房
SPR . CONTROL VALVE RM. (TOWER 1) & F.S. & SPRINKLER INLET (TOWER 1) = Sprinkler Control Valve Room (Tower 1) and Fire Services and Sprinkler Inlet (Tower 1) 花灑控制閥門房(第一座)及消防及花灑入水掣(第一座)
SPR . CONTROL VALVE RM. (TOWER 2) & F.S. & SPRINKLER INLET (TOWER 2) = Sprinkler Control Valve Room (Tower 2) and Fire Services and Sprinkler Inlet (Tower 2) 花灑控制閥門房(第二座)及消防及花灑入水掣(第二座)
SPRINKLER CONTROL VALVE (TOWER 3) = Sprinkler Control Valve (Tower 3)花灑控制閥門房(第三座)
SPR . CONTROL VALVE (TOWER 5) & F.S. & SPRINKLER INLET (TOWER 5) = Sprinkler Control Valve (Tower 5) and Fire Services and Sprinkler Inlet (Tower 5) 花灑控制閥門房(第五座)及消防及花灑入水掣(第五座)
SPR . CONTROL VALVE (TOWER 6) & F.S. & SPRINKLER INLET (TOWER 6) = Sprinkler Control Valve (Tower 6) and Fire Services and Sprinkler Inlet (Tower 6) 花灑控制閥門房(第六座)及消防及花灑入水掣(第六座)
SPR . CONTROL VALVE (TOWER 7) & F.S. & SPRINKLER INLET (TOWER 7) = Sprinkler Control Valve (Tower 7) and Fire Services and Sprinkler Inlet (Tower 7) 花灑控制閥門房(第七座)及消防及花灑入水掣(第七座)
ST. = Store 儲物室
SWIMMING POOL = Swimming Pool 游泳池
T. = Toilet 洗手間
TOP OF BAL. = Top of Balcony 露台之上蓋
TOP OF KIT. = Top of Kitchen 廚房之上蓋
TOP OF UTP. = Top of Utility Platform 工作平台之上蓋
TOWER 1 LIFT LOBBY = Tower 1 Lift Lobby 第一座升降機大堂
TOWER 2 LIFT LOBBY = Tower 2 Lift Lobby 第二座升降機大堂
TOWER 3 LIFT LOBBY = Tower 3 Lift Lobby 第三座升降機大堂
TOWER 5 LIFT LOBBY = Tower 5 Lift Lobby 第五座升降機大堂
TOWER 6 LIFT LOBBY = Tower 6 Lift Lobby 第六座升降機大堂
TOWER 7 LIFT LOBBY = Tower 7 Lift Lobby 第七座升降機大堂
U.P / U.T.P = Utility Platform 工作平台
UPPER PART OF ENTRANCE LOBBY = Upper Part of Entrance Lobby 入口大堂之上方
VOID = Void 空間
W.M.C. = Water Meter Cabinet 水錶櫃

TOWER 3座

ROOF FLOOR PLAN

天台平面圖

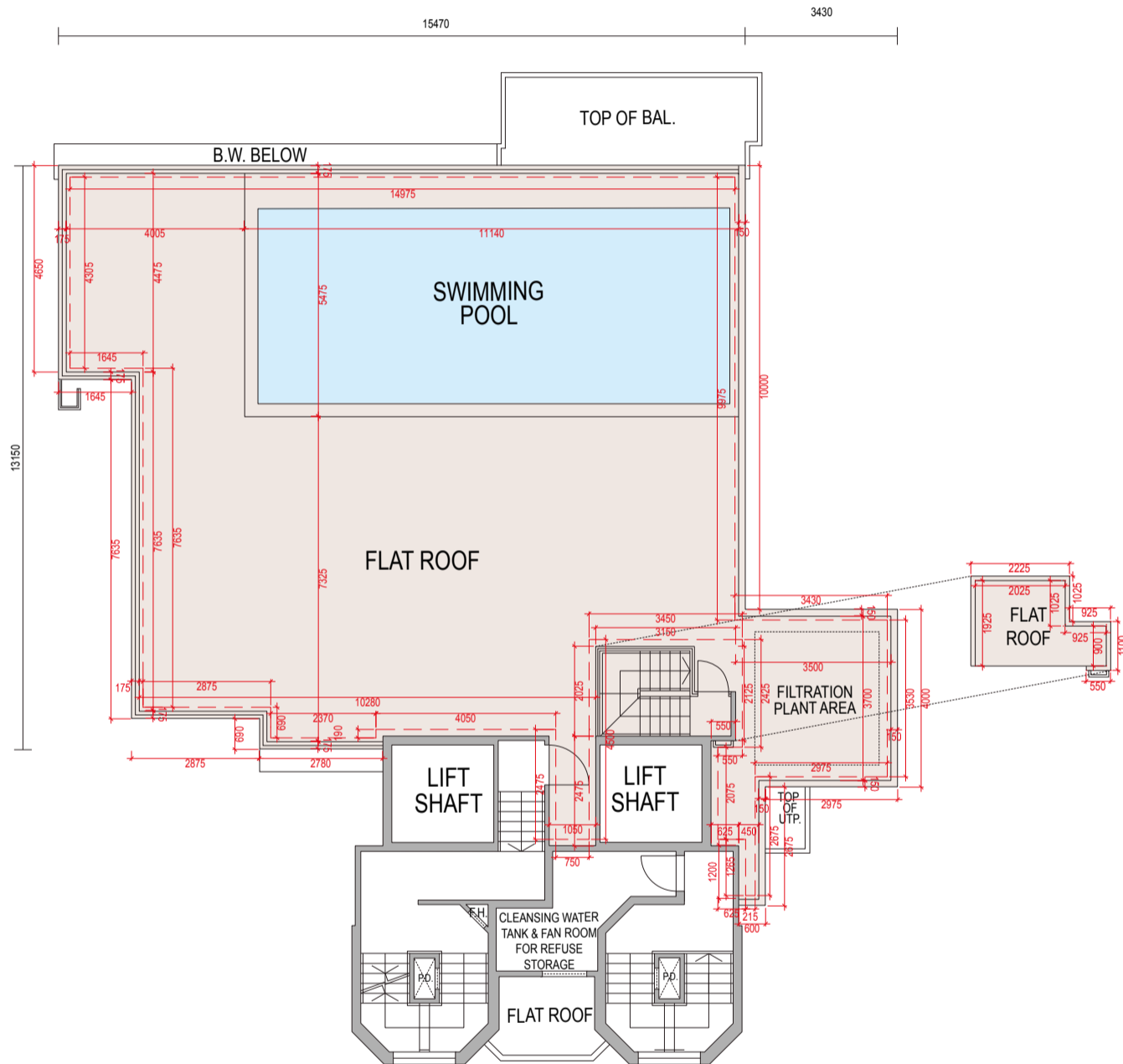

Scale: 0M 1M 2M 3M 4M 5M
比例:

1. The internal areas of residential properties on the upper floors will generally be slightly larger than those on the lower floors because of the reducing thickness of the structural walls on the upper floors.
2. The dimensions of the floor plans are all in millimeter.
3. Red dotted lines denote stone finish.

1. 因住宅物業的較高樓層的結構牆的厚度遞減，較高樓層的內部面積，一般比較低樓層的內部面積稍大。
2. 平面圖之尺規所列之數字為以毫米標示之尺寸。
3. 紅色虛線為石材物料。

Legend 說明:

A/C PLANT = Air-Conditioning Plant 空調機
A/C PLANT RM. / A/C PLANT ROOM = Air-Conditioning Plant Room 空調機房
B = Bathroom 浴室
B.1 = Bathroom 1 浴室1
BAL. = Balcony 露台
B.R.1 = Bedroom 1 睡房1
B.R.2 = Bedroom 2 睡房2
B.R.3 = Bedroom 3 睡房3
B.W. = Bay Window 窗台
B.W. BELOW = Bay Window Below 下層窗台覆蓋之部分
CLEANSING WATER TANK & FAN ROOM FOR REFUSE STORAGE = Cleansing Water Tank and Fan Room for Refuse Storage 垃圾房之清潔水箱及風扇房
CLO. = Closet 衣帽間
COMMON AREA NOT FOR PRIVATE USE = Common Area not for Private Use 非私人用途的共用地方
DIN. = Dining Room 飯廳
E.A.D. = Exhaust Air Duct 排風管道
E.D. = Electrical Duct 電管道
ELE. = Electrical Room 電機房
E.M.R. = Electrical Meter Room 電錶房
ENSUITE = Ensuite 套房
ENSUITE1 = Ensuite 1 套房1
ENSUITE2 = Ensuite 2 套房2
F.H. = Fire Hydrant 消防栓
F.R. / FLAT ROOF = Flat Roof 平台
F.R. / FLAT ROOF AT 2/F ONLY = Flat Roof at 2/F only 只設於二樓之平台
FILTRATION PLANT AREA = Filtration Plant Area 濾水機房覆蓋範圍
GARDEN = Garden 花園
H.R. = Hose Reel 消防喉輻
JACUZZI = Jacuzzi 按摩浴池
KIT. = Kitchen 廚房
LIFT D L1 'A' = Lift L1 (Fireman's Lift) for Person with a Disability 殘疾人士升降機L1 (消防升降機)
LIFT L2 = Lift L2 升降機L2
LIFT D L3 'A' = Lift L3 (Fireman's Lift) for Person with a Disability 殘疾人士升降機L3 (消防升降機)
LIFT L4 = Lift L4 升降機L4
LIFT D L5 'A' = Lift L5 (Fireman's Lift) for Person with a Disability 殘疾人士升降機L5 (消防升降機)
LIFT L6 = Lift L6 升降機L6
LIFT D L7 'A' = Lift L7 (Fireman's Lift) for Person with a Disability 殘疾人士升降機L7 (消防升降機)
LIFT L8 = Lift L8 升降機L8
LIFT D L9 'A' = Lift L9 (Fireman's Lift) for Person with a Disability 殘疾人士升降機L9 (消防升降機)
LIFT L10 = Lift L10 升降機 L10
LIFT D L11 'A' = Lift L11 (Fireman's Lift) for Person with a Disability 殘疾人士升降機L11 (消防升降機)
LIFT L12 = Lift L12 升降機L12
LIFT SHAFT = Lift Shaft 升降機槽
LIV. = Living Room 客廳
L.W. = Light Well 採光井
M.B. = Master Bathroom 主人浴室
M. ENSUITE = Master Ensuite 主人套房
OPEN VOID = Open Void 中空
P. / PLANTER = Planter 花槽
P.D. = Pipe Duct 管道
REFUSE STORAGE = Refuse Storage 垃圾房
SPR . CONTROL VALVE RM. (TOWER 1) & F.S. & SPRINKLER INLET (TOWER 1) = Sprinkler Control Valve Room (Tower 1) and Fire Services and Sprinkler Inlet (Tower 1) 花灑控制閥門房(第一座)及消防及花灑入水掣(第一座)
SPR . CONTROL VALVE RM. (TOWER 2) & F.S. & SPRINKLER INLET (TOWER 2) = Sprinkler Control Valve Room (Tower 2) and Fire Services and Sprinkler Inlet (Tower 2) 花灑控制閥門房(第二座)及消防及花灑入水掣(第二座)
SPRINKLER CONTROL VALVE (TOWER 3) = Sprinkler Control Valve (Tower 3)花灑控制閥門房(第三座)
SPR . CONTROL VALVE (TOWER 5) & F.S. & SPRINKLER INLET (TOWER 5) = Sprinkler Control Valve (Tower 5) and Fire Services and Sprinkler Inlet (Tower 5) 花灑控制閥門房(第五座)及消防及花灑入水掣(第五座)
SPR . CONTROL VALVE (TOWER 6) & F.S. & SPRINKLER INLET (TOWER 6) = Sprinkler Control Valve (Tower 6) and Fire Services and Sprinkler Inlet (Tower 6) 花灑控制閥門房(第六座)及消防及花灑入水掣(第六座)
SPR . CONTROL VALVE (TOWER 7) & F.S. & SPRINKLER INLET (TOWER 7) = Sprinkler Control Valve (Tower 7) and Fire Services and Sprinkler Inlet (Tower 7) 花灑控制閥門房(第七座)及消防及花灑入水掣(第七座)
ST. = Store 儲物室
SWIMMING POOL = Swimming Pool 游泳池
T. = Toilet 洗手間
TOP OF BAL. = Top of Balcony 露台之上蓋
TOP OF KIT. = Top of Kitchen 廚房之上蓋
TOP OF UTP. = Top of Utility Platform 工作平台之上蓋
TOWER 1 LIFT LOBBY = Tower 1 Lift Lobby 第一座升降機大堂
TOWER 2 LIFT LOBBY = Tower 2 Lift Lobby 第二座升降機大堂
TOWER 3 LIFT LOBBY = Tower 3 Lift Lobby 第三座升降機大堂
TOWER 5 LIFT LOBBY = Tower 5 Lift Lobby 第五座升降機大堂
TOWER 6 LIFT LOBBY = Tower 6 Lift Lobby 第六座升降機大堂
TOWER 7 LIFT LOBBY = Tower 7 Lift Lobby 第七座升降機大堂
U.P / U.T.P = Utility Platform 工作平台
UPPER PART OF ENTRANCE LOBBY = Upper Part of Entrance Lobby 入口大堂之上方
VOID = Void 空間
W.M.C. = Water Meter Cabinet 水錶櫃

TOWER 5座

G/F FLOOR PLAN

地下平面圖

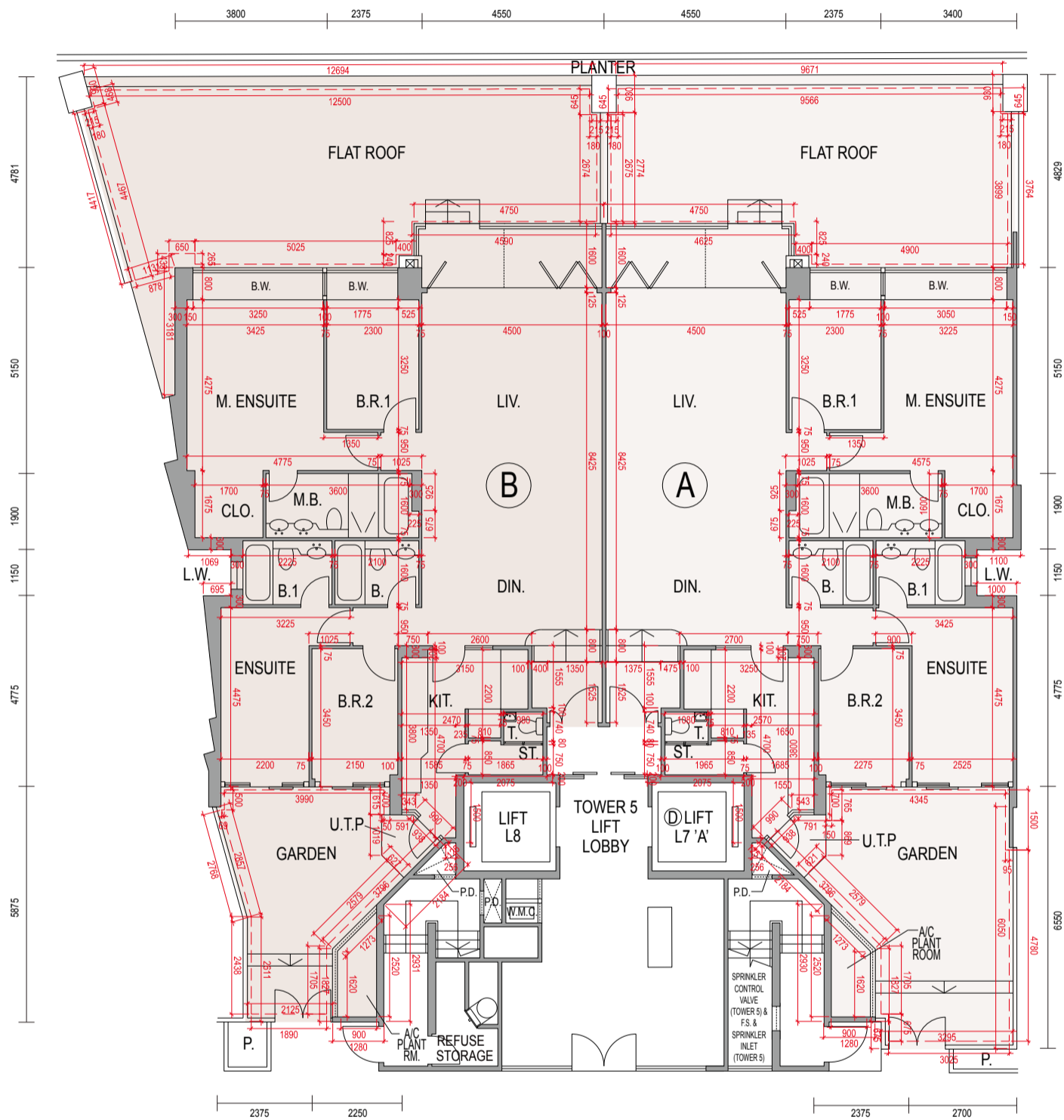

Scale: 0M 1M 2M 3M 4M 5M
比例: 1:100

1. The thicknesses of the floor slabs (excluding plaster) of G/F residential units as provided in the approved building plans are 125mm, 150mm and 275mm.
2. The floor-to-floor height (refer to the height between the top surface of the structural slab of a floor and the top surface of the structural slab of its immediate upper floor) of G/F is 3.5m.
3. The internal areas of residential properties on the upper floors will generally be slightly larger than those on the lower floors because of the reducing thickness of the structural walls on the upper floors.
4. The dimensions of the floor plans are all in millimeter.
5. Red dotted lines denote stone finish.

1. 按發展項目的經批准的建築圖則所規定，地下住宅單位的樓板(不包括灰泥)的厚度為125毫米、150毫米及275毫米。
2. 地下之樓層高度(指該樓層之石屎地台面與上一層之石屎地台面之高度距離)為3.5米。
3. 因住宅物業的較高樓層的結構牆的厚度遞減，較高樓層的內部面積，一般比較低樓層的內部面積稍大。
4. 平面圖之尺規所列之數字為以毫米標示之尺寸。
5. 紅色虛線為石材物料。

Legend 說明:

A/C PLANT = Air-Conditioning Plant 空調機
A/C PLANT RM. / A/C PLANT ROOM = Air-Conditioning Plant Room 空調機房
B = Bathroom 浴室
B.1 = Bathroom 1 浴室1
BAL. = Balcony 露台
B.R.1 = Bedroom 1 睡房1
B.R.2 = Bedroom 2 睡房2
B.R.3 = Bedroom 3 睡房3
B.W. = Bay Window 窗台
B.W. BELOW = Bay Window Below 下層窗台覆蓋之部分
CLEANSING WATER TANK & FAN ROOM FOR REFUSE STORAGE = Cleansing Water Tank and Fan Room for Refuse Storage 垃圾房之清潔水箱及風扇房
CLO. = Closet 衣帽間
COMMON AREA NOT FOR PRIVATE USE = Common Area not for Private Use 非私人用途的共用地方
DIN. = Dining Room 飯廳
E.A.D. = Exhaust Air Duct 排風管道
E.D. = Electrical Duct 電管道
ELE. = Electrical Room 電機房
E.M.R. = Electrical Meter Room 電錶房
ENSUITE = Ensuite 套房
ENSUITE1 = Ensuite 1 套房1
ENSUITE2 = Ensuite 2 套房2
F.H. = Fire Hydrant 消防栓
F.R. / FLAT ROOF = Flat Roof 平台
F.R. / FLAT ROOF AT 2/F ONLY = Flat Roof at 2/F only 只設於二樓之平台
FILTRATION PLANT AREA = Filtration Plant Area 濾水機房覆蓋範圍
GARDEN = Garden 花園
H.R. = Hose Reel 消防喉輻
JACUZZI = Jacuzzi 按摩浴池
KIT. = Kitchen 廚房
LIFT D L1 'A' = Lift L1 (Fireman's Lift) for Person with a Disability 殘疾人士升降機L1 (消防升降機)
LIFT L2 = Lift L2 升降機L2
LIFT D L3 'A' = Lift L3 (Fireman's Lift) for Person with a Disability 殘疾人士升降機L3 (消防升降機)
LIFT L4 = Lift L4 升降機L4
LIFT D L5 'A' = Lift L5 (Fireman's Lift) for Person with a Disability 殘疾人士升降機L5 (消防升降機)
LIFT L6 = Lift L6 升降機L6
LIFT D L7 'A' = Lift L7 (Fireman's Lift) for Person with a Disability 殘疾人士升降機L7 (消防升降機)
LIFT L8 = Lift L8 升降機L8
LIFT D L9 'A' = Lift L9 (Fireman's Lift) for Person with a Disability 殘疾人士升降機L9 (消防升降機)
LIFT L10 = Lift L10 升降機 L10
LIFT D L11 'A' = Lift L11 (Fireman's Lift) for Person with a Disability 殘疾人士升降機L11 (消防升降機)
LIFT L12 = Lift L12 升降機L12
LIFT SHAFT = Lift Shaft 升降機槽
LIV. = Living Room 客廳
L.W. = Light Well 採光井
M.B. = Master Bathroom 主人浴室
M. ENSUITE = Master Ensuite 主人套房
OPEN VOID = Open Void 中空
P. / PLANTER = Planter 花槽
P.D. = Pipe Duct 管道
REFUSE STORAGE = Refuse Storage 垃圾房
SPR . CONTROL VALVE RM. (TOWER 1) & F.S. & SPRINKLER INLET (TOWER 1) = Sprinkler Control Valve Room (Tower 1) and Fire Services and Sprinkler Inlet (Tower 1) 花灑控制閥門房(第一座)及消防及花灑入水掣(第一座)
SPR . CONTROL VALVE RM. (TOWER 2) & F.S. & SPRINKLER INLET (TOWER 2) = Sprinkler Control Valve Room (Tower 2) and Fire Services and Sprinkler Inlet (Tower 2) 花灑控制閥門房(第二座)及消防及花灑入水掣(第二座)
SPRINKLER CONTROL VALVE (TOWER 3) = Sprinkler Control Valve (Tower 3)花灑控制閥門房(第三座)
SPR . CONTROL VALVE (TOWER 5) & F.S. & SPRINKLER INLET (TOWER 5) = Sprinkler Control Valve (Tower 5) and Fire Services and Sprinkler Inlet (Tower 5) 花灑控制閥門房(第五座)及消防及花灑入水掣(第五座)
SPR . CONTROL VALVE (TOWER 6) & F.S. & SPRINKLER INLET (TOWER 6) = Sprinkler Control Valve (Tower 6) and Fire Services and Sprinkler Inlet (Tower 6) 花灑控制閥門房(第六座)及消防及花灑入水掣(第六座)
SPR . CONTROL VALVE (TOWER 7) & F.S. & SPRINKLER INLET (TOWER 7) = Sprinkler Control Valve (Tower 7) and Fire Services and Sprinkler Inlet (Tower 7) 花灑控制閥門房(第七座)及消防及花灑入水掣(第七座)
ST. = Store 儲物室
SWIMMING POOL = Swimming Pool 游泳池
T. = Toilet 洗手間
TOP OF BAL. = Top of Balcony 露台之上蓋
TOP OF KIT. = Top of Kitchen 廚房之上蓋
TOP OF UTP. = Top of Utility Platform 工作平台之上蓋
TOWER 1 LIFT LOBBY = Tower 1 Lift Lobby 第一座升降機大堂
TOWER 2 LIFT LOBBY = Tower 2 Lift Lobby 第二座升降機大堂
TOWER 3 LIFT LOBBY = Tower 3 Lift Lobby 第三座升降機大堂
TOWER 5 LIFT LOBBY = Tower 5 Lift Lobby 第五座升降機大堂
TOWER 6 LIFT LOBBY = Tower 6 Lift Lobby 第六座升降機大堂
TOWER 7 LIFT LOBBY = Tower 7 Lift Lobby 第七座升降機大堂
U.P / U.T.P = Utility Platform 工作平台
UPPER PART OF ENTRANCE LOBBY = Upper Part of Entrance Lobby 入口大堂之上方
VOID = Void 空間
W.M.C. = Water Meter Cabinet 水錶櫃

TOWER 5座

1/F FLOOR PLAN

一樓平面圖

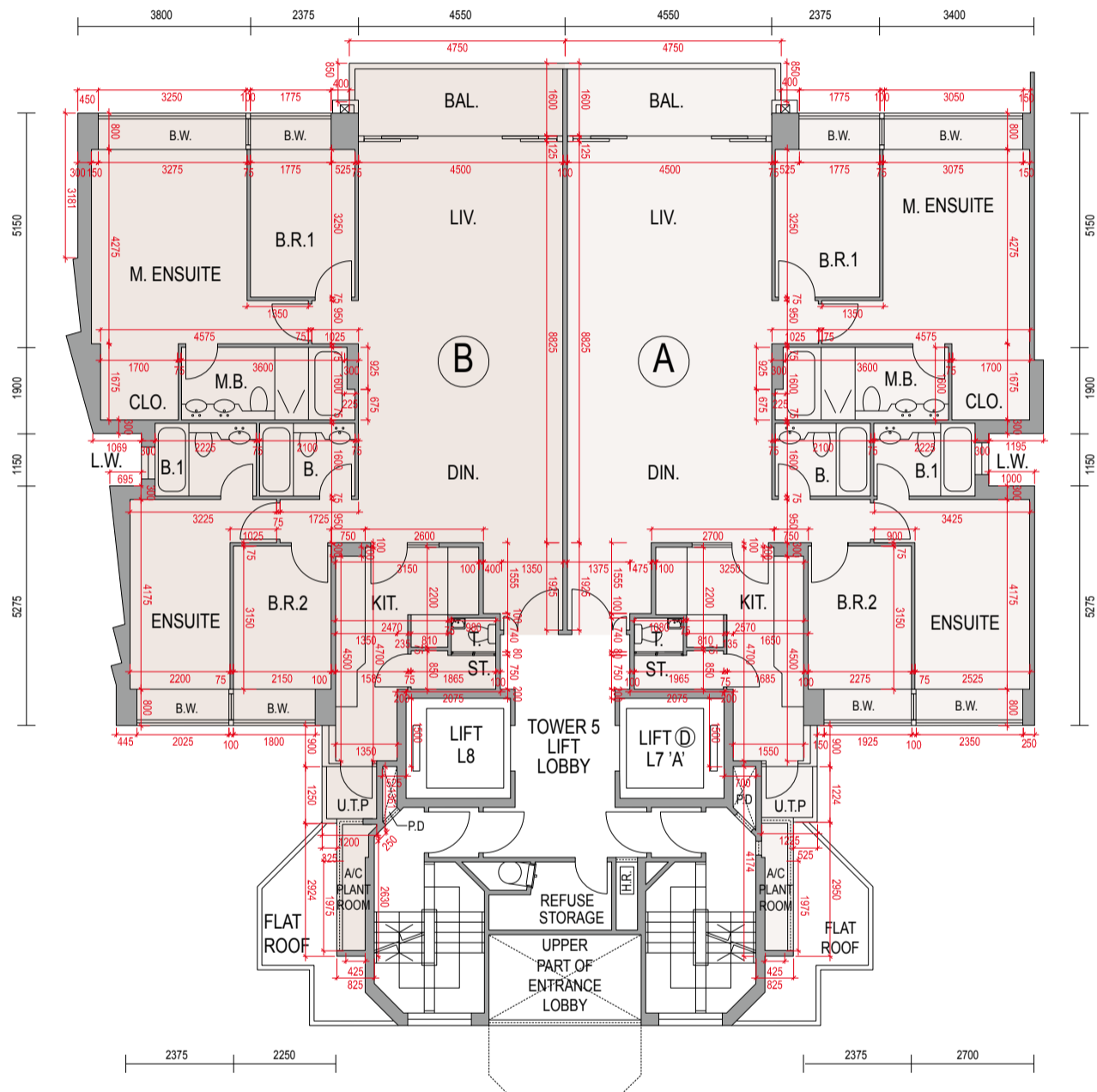

Scale: 0M 1M 2M 3M 4M 5M
比例: 1:100

1. The thicknesses of the floor slabs (excluding plaster) of 1/F residential units as provided in the approved building plans are 125mm, 150mm and 175mm.
2. The floor-to-floor height (refer to the height between the top surface of the structural slab of a floor and the top surface of the structural slab of its immediate upper floor) of 1/F is 3.5m.
3. The internal areas of residential properties on the upper floors will generally be slightly larger than those on the lower floors because of the reducing thickness of the structural walls on the upper floors.
4. The dimensions of the floor plans are all in millimeter.

1. 按發展項目的經批准的建築圖則所規定，一樓住宅單位的樓板(不包括灰泥)的厚度為125毫米、150毫米及175毫米。
2. 一樓之樓層高度(指該樓層之石屎地台面與上一層之石屎地台面之高度距離)為3.5米。
3. 因住宅物業的較高樓層的結構牆的厚度遞減，較高樓層的內部面積，一般比較低樓層的內部面積稍大。
4. 平面圖之尺規所列之數字為以毫米標示之尺寸。

Legend 說明:

A/C PLANT = Air-Conditioning Plant 空調機
A/C PLANT RM. / A/C PLANT ROOM = Air-Conditioning Plant Room 空調機房
B = Bathroom 浴室
B.1 = Bathroom 1 浴室1
BAL. = Balcony 露台
B.R.1 = Bedroom 1 睡房1
B.R.2 = Bedroom 2 睡房2
B.R.3 = Bedroom 3 睡房3
B.W. = Bay Window 窗台
B.W. BELOW = Bay Window Below 下層窗台覆蓋之部分
CLEANSING WATER TANK & FAN ROOM FOR REFUSE STORAGE = Cleansing Water Tank and Fan Room for Refuse Storage 垃圾房之清潔水箱及風扇房
CLO. = Closet 衣帽間
COMMON AREA NOT FOR PRIVATE USE = Common Area not for Private Use 非私人用途的共用地方
DIN. = Dining Room 飯廳
E.A.D. = Exhaust Air Duct 排風管道
E.D. = Electrical Duct 電管道
ELE. = Electrical Room 電機房
E.M.R. = Electrical Meter Room 電錶房
ENSUITE = Ensuite 套房
ENSUITE1 = Ensuite 1 套房1
ENSUITE2 = Ensuite 2 套房2
F.H. = Fire Hydrant 消防栓
F.R. / FLAT ROOF = Flat Roof 平台
F.R. / FLAT ROOF AT 2/F ONLY = Flat Roof at 2/F only 只設於二樓之平台
FILTRATION PLANT AREA = Filtration Plant Area 濾水機房覆蓋範圍
GARDEN = Garden 花園
H.R. = Hose Reel 消防喉輻
JACUZZI = Jacuzzi 按摩浴池
KIT. = Kitchen 廚房
LIFT D L1 'A' = Lift L1 (Fireman's Lift) for Person with a Disability 殘疾人士升降機L1 (消防升降機)
LIFT L2 = Lift L2 升降機L2
LIFT D L3 'A' = Lift L3 (Fireman's Lift) for Person with a Disability 殘疾人士升降機L3 (消防升降機)
LIFT L4 = Lift L4 升降機L4
LIFT D L5 'A' = Lift L5 (Fireman's Lift) for Person with a Disability 殘疾人士升降機L5 (消防升降機)
LIFT L6 = Lift L6 升降機L6
LIFT D L7 'A' = Lift L7 (Fireman's Lift) for Person with a Disability 殘疾人士升降機L7 (消防升降機)
LIFT L8 = Lift L8 升降機L8
LIFT D L9 'A' = Lift L9 (Fireman's Lift) for Person with a Disability 殘疾人士升降機L9 (消防升降機)
LIFT L10 = Lift L10 升降機 L10
LIFT D L11 'A' = Lift L11 (Fireman's Lift) for Person with a Disability 殘疾人士升降機L11 (消防升降機)
LIFT L12 = Lift L12 升降機L12
LIFT SHAFT = Lift Shaft 升降機槽
LIV. = Living Room 客廳
L.W. = Light Well 採光井
M.B. = Master Bathroom 主人浴室
M. ENSUITE = Master Ensuite 主人套房
OPEN VOID = Open Void 中空
P. / PLANTER = Planter 花槽
P.D. = Pipe Duct 管道
REFUSE STORAGE = Refuse Storage 垃圾房
SPR . CONTROL VALVE RM. (TOWER 1) & F.S. & SPRINKLER INLET (TOWER 1) = Sprinkler Control Valve Room (Tower 1) and Fire Services and Sprinkler Inlet (Tower 1) 花灑控制閥門房(第一座)及消防及花灑入水掣(第一座)
SPR . CONTROL VALVE RM. (TOWER 2) & F.S. & SPRINKLER INLET (TOWER 2) = Sprinkler Control Valve Room (Tower 2) and Fire Services and Sprinkler Inlet (Tower 2) 花灑控制閥門房(第二座)及消防及花灑入水掣(第二座)
SPRINKLER CONTROL VALVE (TOWER 3) = Sprinkler Control Valve (Tower 3)花灑控制閥門房(第三座)
SPR . CONTROL VALVE (TOWER 5) & F.S. & SPRINKLER INLET (TOWER 5) = Sprinkler Control Valve (Tower 5) and Fire Services and Sprinkler Inlet (Tower 5) 花灑控制閥門房(第五座)及消防及花灑入水掣(第五座)
SPR . CONTROL VALVE (TOWER 6) & F.S. & SPRINKLER INLET (TOWER 6) = Sprinkler Control Valve (Tower 6) and Fire Services and Sprinkler Inlet (Tower 6) 花灑控制閥門房(第六座)及消防及花灑入水掣(第六座)
SPR . CONTROL VALVE (TOWER 7) & F.S. & SPRINKLER INLET (TOWER 7) = Sprinkler Control Valve (Tower 7) and Fire Services and Sprinkler Inlet (Tower 7) 花灑控制閥門房(第七座)及消防及花灑入水掣(第七座)
ST. = Store 儲物室
SWIMMING POOL = Swimming Pool 游泳池
T. = Toilet 洗手間
TOP OF BAL. = Top of Balcony 露台之上蓋
TOP OF KIT. = Top of Kitchen 廚房之上蓋
TOP OF UTP. = Top of Utility Platform 工作平台之上蓋
TOWER 1 LIFT LOBBY = Tower 1 Lift Lobby 第一座升降機大堂
TOWER 2 LIFT LOBBY = Tower 2 Lift Lobby 第二座升降機大堂
TOWER 3 LIFT LOBBY = Tower 3 Lift Lobby 第三座升降機大堂
TOWER 5 LIFT LOBBY = Tower 5 Lift Lobby 第五座升降機大堂
TOWER 6 LIFT LOBBY = Tower 6 Lift Lobby 第六座升降機大堂
TOWER 7 LIFT LOBBY = Tower 7 Lift Lobby 第七座升降機大堂
U.P / U.T.P = Utility Platform 工作平台
UPPER PART OF ENTRANCE LOBBY = Upper Part of Entrance Lobby 入口大堂之上方
VOID = Void 空間
W.M.C. = Water Meter Cabinet 水錶櫃

TOWER 5座

2/F - 8/F FLOOR PLAN

二至八樓平面圖

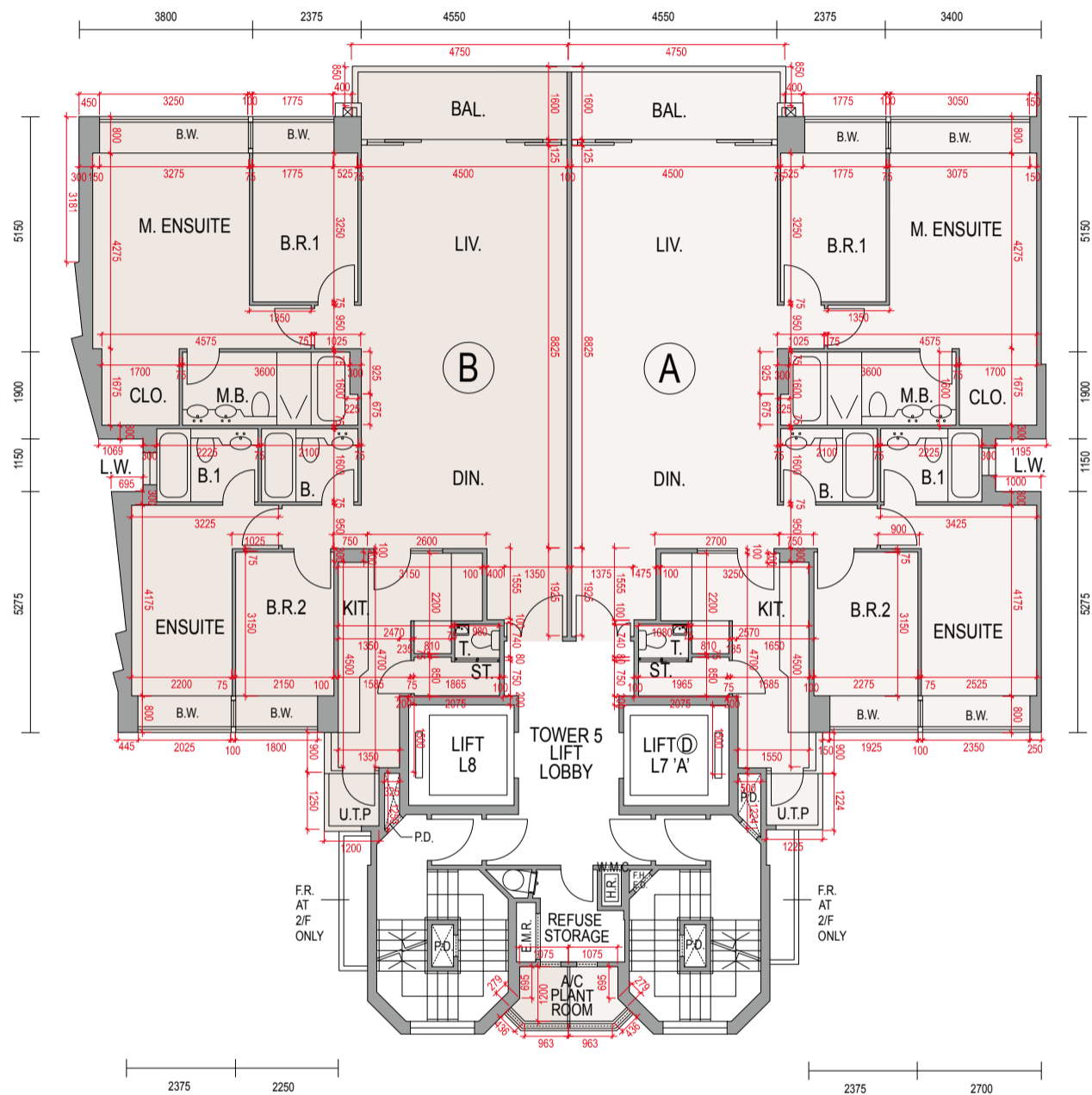

Scale: 0M 1M 2M 3M 4M 5M
比例: 1:500

1. The thicknesses of the floor slabs (excluding plaster) of 2/F, 3/F and 5/F residential units as provided in the approved building plans are 125mm, 150mm and 175mm; those of 6/F and 7/F residential units as provided in the approved building plans are 125mm, 150mm and 275mm; 8/F residential units as provided in the approved building plans are 125mm, 150mm, 175mm and 275mm.
2. The floor-to-floor height (refer to the height between the top surface of the structural slab of a floor and the top surface of the structural slab of its immediate upper floor) of 2/F - 7/F is 3.5m, of 8/F is 3.735m.
3. The internal areas of residential properties on the upper floors will generally be slightly larger than those on the lower floors because of the reducing thickness of the structural walls on the upper floors.
4. The dimensions of the floor plans are all in millimeter.

1. 按發展項目的經批准的建築圖則所規定，二樓、三樓及五樓住宅單位的樓板(不包括灰泥)的厚度為125毫米、150毫米及175毫米；六樓及七樓為125毫米、150毫米及275毫米；八樓為125毫米、150毫米、175毫米及275毫米。
2. 二樓至七樓之樓層高度(指該樓層之石屎地台面與上一層之石屎地台面之高度距離)為3.5米，八樓為3.735米。
3. 因住宅物業的較高樓層的結構牆的厚度遞減，較高樓層的內部面積，一般比較低樓層的內部面積稍大。
4. 平面圖之尺規所列之數字為以毫米標示之尺寸。

Legend 說明:

A/C PLANT = Air-Conditioning Plant 空調機
A/C PLANT RM. / A/C PLANT ROOM = Air-Conditioning Plant Room 空調機房
B = Bathroom 浴室
B.1 = Bathroom 1 浴室1
BAL. = Balcony 露台
B.R.1 = Bedroom 1 睡房1
B.R.2 = Bedroom 2 睡房2
B.R.3 = Bedroom 3 睡房3
B.W. = Bay Window 窗台
B.W. BELOW = Bay Window Below 下層窗台覆蓋之部分
CLEANSING WATER TANK & FAN ROOM FOR REFUSE STORAGE = Cleansing Water Tank and Fan Room for Refuse Storage 垃圾房之清潔水箱及風扇房
CLO. = Closet 衣帽間
COMMON AREA NOT FOR PRIVATE USE = Common Area not for Private Use 非私人用途的共用地方
DIN. = Dining Room 飯廳
E.A.D. = Exhaust Air Duct 排風管道
E.D. = Electrical Duct 電管道
ELE. = Electrical Room 電機房
E.M.R. = Electrical Meter Room 電錶房
ENSUITE = Ensuite 套房
ENSUITE1 = Ensuite 1 套房1
ENSUITE2 = Ensuite 2 套房2
F.H. = Fire Hydrant 消防栓
F.R. / FLAT ROOF = Flat Roof 平台
F.R. / FLAT ROOF AT 2/F ONLY = Flat Roof at 2/F only 只設於二樓之平台
FILTRATION PLANT AREA = Filtration Plant Area 濾水機房覆蓋範圍
GARDEN = Garden 花園
H.R. = Hose Reel 消防喉輻
JACUZZI = Jacuzzi 按摩浴池
KIT. = Kitchen 廚房
LIFT D L1 'A' = Lift L1 (Fireman's Lift) for Person with a Disability 殘疾人士升降機L1 (消防升降機)
LIFT L2 = Lift L2 升降機L2
LIFT D L3 'A' = Lift L3 (Fireman's Lift) for Person with a Disability 殘疾人士升降機L3 (消防升降機)
LIFT L4 = Lift L4 升降機L4
LIFT D L5 'A' = Lift L5 (Fireman's Lift) for Person with a Disability 殘疾人士升降機L5 (消防升降機)
LIFT L6 = Lift L6 升降機L6
LIFT D L7 'A' = Lift L7 (Fireman's Lift) for Person with a Disability 殘疾人士升降機L7 (消防升降機)
LIFT L8 = Lift L8 升降機L8
LIFT D L9 'A' = Lift L9 (Fireman's Lift) for Person with a Disability 殘疾人士升降機L9 (消防升降機)
LIFT L10 = Lift L10 升降機 L10
LIFT D L11 'A' = Lift L11 (Fireman's Lift) for Person with a Disability 殘疾人士升降機L11 (消防升降機)
LIFT L12 = Lift L12 升降機L12
LIFT SHAFT = Lift Shaft 升降機槽
LIV. = Living Room 客廳
L.W. = Light Well 採光井
M.B. = Master Bathroom 主人浴室
M. ENSUITE = Master Ensuite 主人套房
OPEN VOID = Open Void 中空
P. / PLANTER = Planter 花槽
P.D. = Pipe Duct 管道
REFUSE STORAGE = Refuse Storage 垃圾房
SPR . CONTROL VALVE RM. (TOWER 1) & F.S. & SPRINKLER INLET (TOWER 1) = Sprinkler Control Valve Room (Tower 1) and Fire Services and Sprinkler Inlet (Tower 1) 花灑控制閥門房(第一座)及消防及花灑入水掣(第一座)
SPR . CONTROL VALVE RM. (TOWER 2) & F.S. & SPRINKLER INLET (TOWER 2) = Sprinkler Control Valve Room (Tower 2) and Fire Services and Sprinkler Inlet (Tower 2) 花灑控制閥門房(第二座)及消防及花灑入水掣(第二座)
SPRINKLER CONTROL VALVE (TOWER 3) = Sprinkler Control Valve (Tower 3)花灑控制閥門房(第三座)
SPR . CONTROL VALVE (TOWER 5) & F.S. & SPRINKLER INLET (TOWER 5) = Sprinkler Control Valve (Tower 5) and Fire Services and Sprinkler Inlet (Tower 5) 花灑控制閥門房(第五座)及消防及花灑入水掣(第五座)
SPR . CONTROL VALVE (TOWER 6) & F.S. & SPRINKLER INLET (TOWER 6) = Sprinkler Control Valve (Tower 6) and Fire Services and Sprinkler Inlet (Tower 6) 花灑控制閥門房(第六座)及消防及花灑入水掣(第六座)
SPR . CONTROL VALVE (TOWER 7) & F.S. & SPRINKLER INLET (TOWER 7) = Sprinkler Control Valve (Tower 7) and Fire Services and Sprinkler Inlet (Tower 7) 花灑控制閥門房(第七座)及消防及花灑入水掣(第七座)
ST. = Store 儲物室
SWIMMING POOL = Swimming Pool 游泳池
T. = Toilet 洗手間
TOP OF BAL. = Top of Balcony 露台之上蓋
TOP OF KIT. = Top of Kitchen 廚房之上蓋
TOP OF UTP. = Top of Utility Platform 工作平台之上蓋
TOWER 1 LIFT LOBBY = Tower 1 Lift Lobby 第一座升降機大堂
TOWER 2 LIFT LOBBY = Tower 2 Lift Lobby 第二座升降機大堂
TOWER 3 LIFT LOBBY = Tower 3 Lift Lobby 第三座升降機大堂
TOWER 5 LIFT LOBBY = Tower 5 Lift Lobby 第五座升降機大堂
TOWER 6 LIFT LOBBY = Tower 6 Lift Lobby 第六座升降機大堂
TOWER 7 LIFT LOBBY = Tower 7 Lift Lobby 第七座升降機大堂
U.P / U.T.P = Utility Platform 工作平台
UPPER PART OF ENTRANCE LOBBY = Upper Part of Entrance Lobby 入口大堂之上方
VOID = Void 空間
W.M.C. = Water Meter Cabinet 水錶櫃

TOWER 5座

9/F FLOOR PLAN

九樓平面圖

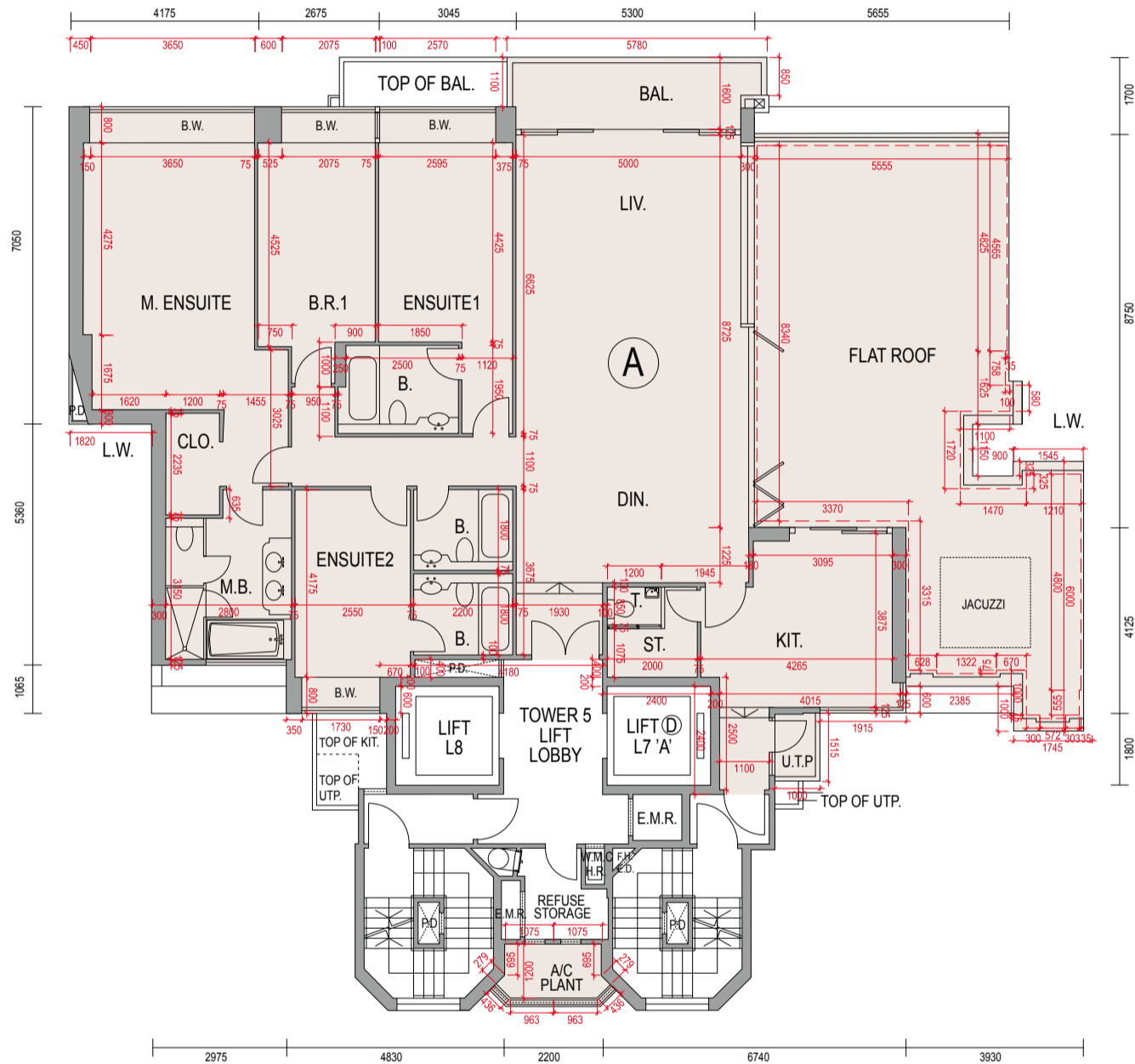

Scale: 0M 1M 2M 3M 4M 5M
比例:

1. The thicknesses of the floor slabs (excluding plaster) of 9/F residential unit as provided in the approved building plans are 125mm, 150mm and 175mm.
2. The floor-to-floor height (refer to the height between the top surface of the structural slab of a floor and the top surface of the structural slab of its immediate upper floor) of 9/F is 3.5m.
3. The internal areas of residential properties on the upper floors will generally be slightly larger than those on the lower floors because of the reducing thickness of the structural walls on the upper floors.
4. The dimensions of the floor plans are all in millimeter.
5. Red dotted lines denote stone finish.

1. 按發展項目的經批准的建築圖則所規定，九樓住宅單位的樓板(不包括灰泥)的厚度為125毫米、150毫米及175毫米。
2. 九樓之樓層高度(指該樓層之石屎地台面與上一層之石屎地台面之高度距離)為3.5米。
3. 因住宅物業的較高樓層的結構牆的厚度遞減，較高樓層的內部面積，一般比較低樓層的內部面積稍大。
4. 平面圖之尺規所列之數字為以毫米標示之尺寸。
5. 紅色虛線為石材物料。

Legend 說明:

A/C PLANT = Air-Conditioning Plant 空調機
A/C PLANT RM. / A/C PLANT ROOM = Air-Conditioning Plant Room 空調機房
B = Bathroom 浴室
B.1 = Bathroom 1 浴室1
BAL. = Balcony 露台
B.R.1 = Bedroom 1 睡房1
B.R.2 = Bedroom 2 睡房2
B.R.3 = Bedroom 3 睡房3
B.W. = Bay Window 窗台
B.W. BELOW = Bay Window Below 下層窗台覆蓋之部分
CLEANSING WATER TANK & FAN ROOM FOR REFUSE STORAGE = Cleansing Water Tank and Fan Room for Refuse Storage 垃圾房之清潔水箱及風扇房
CLO. = Closet 衣帽間
COMMON AREA NOT FOR PRIVATE USE = Common Area not for Private Use 非私人用途的共用地方
DIN. = Dining Room 飯廳
E.A.D. = Exhaust Air Duct 排風管道
E.D. = Electrical Duct 電管道
ELE. = Electrical Room 電機房
E.M.R. = Electrical Meter Room 電錶房
ENSUITE = Ensuite 套房
ENSUITE1 = Ensuite 1 套房1
ENSUITE2 = Ensuite 2 套房2
F.H. = Fire Hydrant 消防栓
F.R. / FLAT ROOF = Flat Roof 平台
F.R. / FLAT ROOF AT 2/F ONLY = Flat Roof at 2/F only 只設於二樓之平台
FILTRATION PLANT AREA = Filtration Plant Area 濾水機房覆蓋範圍
GARDEN = Garden 花園
H.R. = Hose Reel 消防喉輻
JACUZZI = Jacuzzi 按摩浴池
KIT. = Kitchen 廚房
LIFT D L1 'A' = Lift L1 (Fireman's Lift) for Person with a Disability 殘疾人士升降機L1 (消防升降機)
LIFT L2 = Lift L2 升降機L2
LIFT D L3 'A' = Lift L3 (Fireman's Lift) for Person with a Disability 殘疾人士升降機L3 (消防升降機)
LIFT L4 = Lift L4 升降機L4
LIFT D L5 'A' = Lift L5 (Fireman's Lift) for Person with a Disability 殘疾人士升降機L5 (消防升降機)
LIFT L6 = Lift L6 升降機L6
LIFT D L7 'A' = Lift L7 (Fireman's Lift) for Person with a Disability 殘疾人士升降機L7 (消防升降機)
LIFT L8 = Lift L8 升降機L8
LIFT D L9 'A' = Lift L9 (Fireman's Lift) for Person with a Disability 殘疾人士升降機L9 (消防升降機)
LIFT L10 = Lift L10 升降機 L10
LIFT D L11 'A' = Lift L11 (Fireman's Lift) for Person with a Disability 殘疾人士升降機L11 (消防升降機)
LIFT L12 = Lift L12 升降機L12
LIFT SHAFT = Lift Shaft 升降機槽
LIV. = Living Room 客廳
L.W. = Light Well 採光井
M.B. = Master Bathroom 主人浴室
M. ENSUITE = Master Ensuite 主人套房
OPEN VOID = Open Void 中空
P. / PLANTER = Planter 花槽
P.D. = Pipe Duct 管道
REFUSE STORAGE = Refuse Storage 垃圾房
SPR . CONTROL VALVE RM. (TOWER 1) & F.S. & SPRINKLER INLET (TOWER 1) = Sprinkler Control Valve Room (Tower 1) and Fire Services and Sprinkler Inlet (Tower 1) 花灑控制閥門房(第一座)及消防及花灑入水掣(第一座)
SPR . CONTROL VALVE RM. (TOWER 2) & F.S. & SPRINKLER INLET (TOWER 2) = Sprinkler Control Valve Room (Tower 2) and Fire Services and Sprinkler Inlet (Tower 2) 花灑控制閥門房(第二座)及消防及花灑入水掣(第二座)
SPRINKLER CONTROL VALVE (TOWER 3) = Sprinkler Control Valve (Tower 3)花灑控制閥門房(第三座)
SPR . CONTROL VALVE (TOWER 5) & F.S. & SPRINKLER INLET (TOWER 5) = Sprinkler Control Valve (Tower 5) and Fire Services and Sprinkler Inlet (Tower 5) 花灑控制閥門房(第五座)及消防及花灑入水掣(第五座)
SPR . CONTROL VALVE (TOWER 6) & F.S. & SPRINKLER INLET (TOWER 6) = Sprinkler Control Valve (Tower 6) and Fire Services and Sprinkler Inlet (Tower 6) 花灑控制閥門房(第六座)及消防及花灑入水掣(第六座)
SPR . CONTROL VALVE (TOWER 7) & F.S. & SPRINKLER INLET (TOWER 7) = Sprinkler Control Valve (Tower 7) and Fire Services and Sprinkler Inlet (Tower 7) 花灑控制閥門房(第七座)及消防及花灑入水掣(第七座)
ST. = Store 儲物室
SWIMMING POOL = Swimming Pool 游泳池
T. = Toilet 洗手間
TOP OF BAL. = Top of Balcony 露台之上蓋
TOP OF KIT. = Top of Kitchen 廚房之上蓋
TOP OF UTP. = Top of Utility Platform 工作平台之上蓋
TOWER 1 LIFT LOBBY = Tower 1 Lift Lobby 第一座升降機大堂
TOWER 2 LIFT LOBBY = Tower 2 Lift Lobby 第二座升降機大堂
TOWER 3 LIFT LOBBY = Tower 3 Lift Lobby 第三座升降機大堂
TOWER 5 LIFT LOBBY = Tower 5 Lift Lobby 第五座升降機大堂
TOWER 6 LIFT LOBBY = Tower 6 Lift Lobby 第六座升降機大堂
TOWER 7 LIFT LOBBY = Tower 7 Lift Lobby 第七座升降機大堂
U.P / U.T.P = Utility Platform 工作平台
UPPER PART OF ENTRANCE LOBBY = Upper Part of Entrance Lobby 入口大堂之上方
VOID = Void 空間
W.M.C. = Water Meter Cabinet 水錶櫃

TOWER 5座

10/F FLOOR PLAN

十樓平面圖

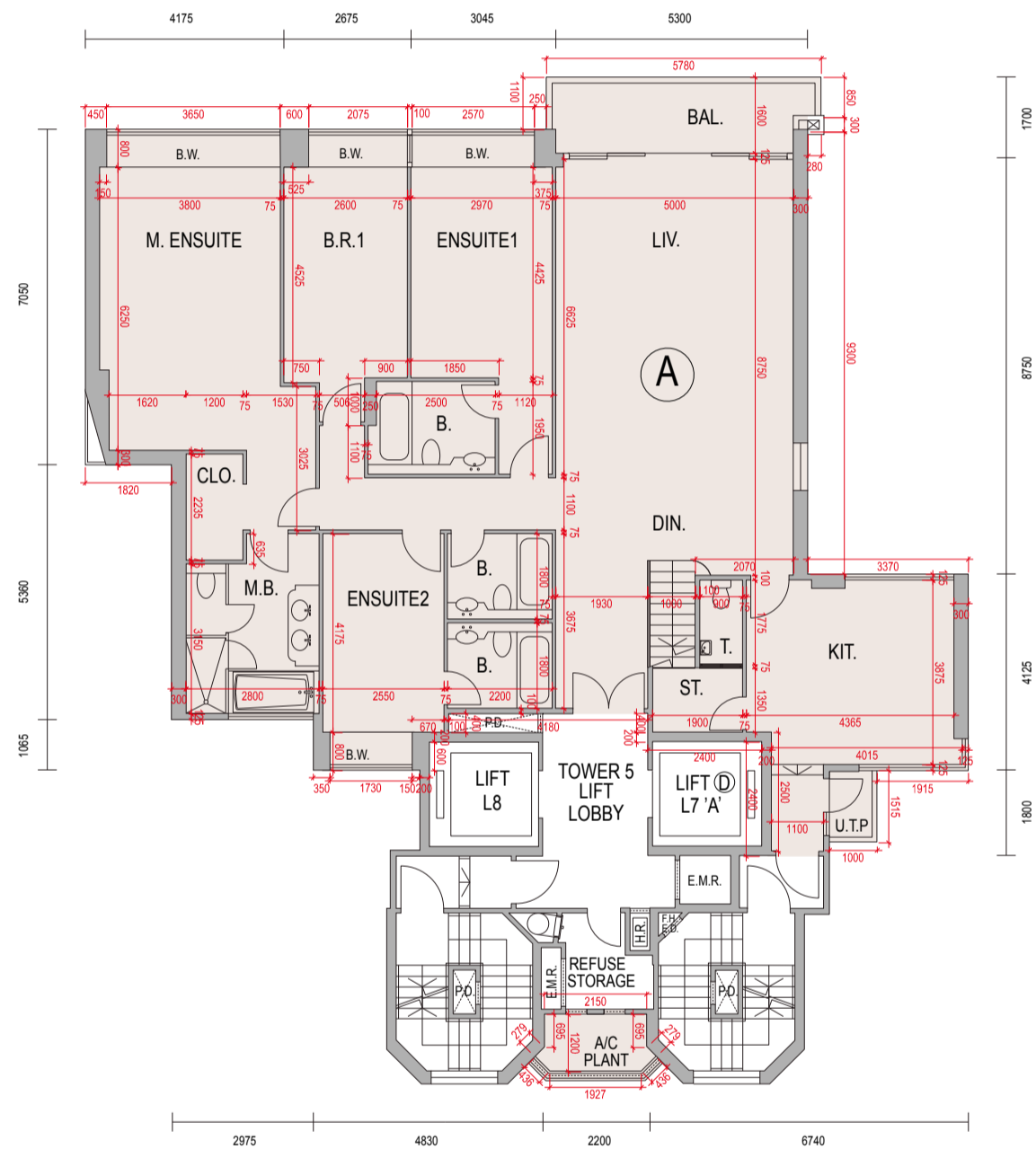

Scale: 0M 1M 2M 3M 4M 5M
比例:

1. The thicknesses of the floor slabs (excluding plaster) of 10/F residential unit as provided in the approved building plans are 200mm and 275mm.
2. The floor-to-floor height (refer to the height between the top surface of the structural slab of a floor and the top surface of the structural slab of its immediate upper floor) of 10/F is 4.17m.
3. The internal areas of residential properties on the upper floors will generally be slightly larger than those on the lower floors because of the reducing thickness of the structural walls on the upper floors.
4. The dimensions of the floor plans are all in millimeter.

1. 按發展項目的經批准的建築圖則所規定，十樓住宅單位的樓板(不包括灰泥)的厚度為200毫米及275毫米。
2. 十樓之樓層高度(指該樓層之石屎地台面與上一層之石屎地台面之高度距離)為4.17米。
3. 因住宅物業的較高樓層的結構牆的厚度遞減，較高樓層的內部面積，一般比較低樓層的內部面積稍大。
4. 平面圖之尺規所列之數字為以毫米標示之尺寸。

Legend 說明:

A/C PLANT = Air-Conditioning Plant 空調機
A/C PLANT RM. / A/C PLANT ROOM = Air-Conditioning Plant Room 空調機房
B = Bathroom 浴室
B.1 = Bathroom 1 浴室1
BAL. = Balcony 露台
B.R.1 = Bedroom 1 睡房1
B.R.2 = Bedroom 2 睡房2
B.R.3 = Bedroom 3 睡房3
B.W. = Bay Window 窗台
B.W. BELOW = Bay Window Below 下層窗台覆蓋之部分
CLEANSING WATER TANK & FAN ROOM FOR REFUSE STORAGE = Cleansing Water Tank and Fan Room for Refuse Storage 垃圾房之清潔水箱及風扇房
CLO. = Closet 衣帽間
COMMON AREA NOT FOR PRIVATE USE = Common Area not for Private Use 非私人用途的共用地方
DIN. = Dining Room 飯廳
E.A.D. = Exhaust Air Duct 排風管道
E.D. = Electrical Duct 電管道
ELE. = Electrical Room 電機房
E.M.R. = Electrical Meter Room 電錶房
ENSUITE = Ensuite 套房
ENSUITE1 = Ensuite 1 套房1
ENSUITE2 = Ensuite 2 套房2
F.H. = Fire Hydrant 消防栓
F.R. / FLAT ROOF = Flat Roof 平台
F.R. / FLAT ROOF AT 2/F ONLY = Flat Roof at 2/F only 只設於二樓之平台
FILTRATION PLANT AREA = Filtration Plant Area 濾水機房覆蓋範圍
GARDEN = Garden 花園
H.R. = Hose Reel 消防喉輻
JACUZZI = Jacuzzi 按摩浴池
KIT. = Kitchen 廚房
LIFT D L1 'A' = Lift L1 (Fireman's Lift) for Person with a Disability 殘疾人士升降機L1 (消防升降機)
LIFT L2 = Lift L2 升降機L2
LIFT D L3 'A' = Lift L3 (Fireman's Lift) for Person with a Disability 殘疾人士升降機L3 (消防升降機)
LIFT L4 = Lift L4 升降機L4
LIFT D L5 'A' = Lift L5 (Fireman's Lift) for Person with a Disability 殘疾人士升降機L5 (消防升降機)
LIFT L6 = Lift L6 升降機L6
LIFT D L7 'A' = Lift L7 (Fireman's Lift) for Person with a Disability 殘疾人士升降機L7 (消防升降機)
LIFT L8 = Lift L8 升降機L8
LIFT D L9 'A' = Lift L9 (Fireman's Lift) for Person with a Disability 殘疾人士升降機L9 (消防升降機)
LIFT L10 = Lift L10 升降機 L10
LIFT D L11 'A' = Lift L11 (Fireman's Lift) for Person with a Disability 殘疾人士升降機L11 (消防升降機)
LIFT L12 = Lift L12 升降機L12
LIFT SHAFT = Lift Shaft 升降機槽
LIV. = Living Room 客廳
L.W. = Light Well 採光井
M.B. = Master Bathroom 主人浴室
M. ENSUITE = Master Ensuite 主人套房
OPEN VOID = Open Void 中空
P. / PLANTER = Planter 花槽
P.D. = Pipe Duct 管道
REFUSE STORAGE = Refuse Storage 垃圾房
SPR . CONTROL VALVE RM. (TOWER 1) & F.S. & SPRINKLER INLET (TOWER 1) = Sprinkler Control Valve Room (Tower 1) and Fire Services and Sprinkler Inlet (Tower 1) 花灑控制閥門房(第一座)及消防及花灑入水掣(第一座)
SPR . CONTROL VALVE RM. (TOWER 2) & F.S. & SPRINKLER INLET (TOWER 2) = Sprinkler Control Valve Room (Tower 2) and Fire Services and Sprinkler Inlet (Tower 2) 花灑控制閥門房(第二座)及消防及花灑入水掣(第二座)
SPRINKLER CONTROL VALVE (TOWER 3) = Sprinkler Control Valve (Tower 3)花灑控制閥門房(第三座)
SPR . CONTROL VALVE (TOWER 5) & F.S. & SPRINKLER INLET (TOWER 5) = Sprinkler Control Valve (Tower 5) and Fire Services and Sprinkler Inlet (Tower 5) 花灑控制閥門房(第五座)及消防及花灑入水掣(第五座)
SPR . CONTROL VALVE (TOWER 6) & F.S. & SPRINKLER INLET (TOWER 6) = Sprinkler Control Valve (Tower 6) and Fire Services and Sprinkler Inlet (Tower 6) 花灑控制閥門房(第六座)及消防及花灑入水掣(第六座)
SPR . CONTROL VALVE (TOWER 7) & F.S. & SPRINKLER INLET (TOWER 7) = Sprinkler Control Valve (Tower 7) and Fire Services and Sprinkler Inlet (Tower 7) 花灑控制閥門房(第七座)及消防及花灑入水掣(第七座)
ST. = Store 儲物室
SWIMMING POOL = Swimming Pool 游泳池
T. = Toilet 洗手間
TOP OF BAL. = Top of Balcony 露台之上蓋
TOP OF KIT. = Top of Kitchen 廚房之上蓋
TOP OF UTP. = Top of Utility Platform 工作平台之上蓋
TOWER 1 LIFT LOBBY = Tower 1 Lift Lobby 第一座升降機大堂
TOWER 2 LIFT LOBBY = Tower 2 Lift Lobby 第二座升降機大堂
TOWER 3 LIFT LOBBY = Tower 3 Lift Lobby 第三座升降機大堂
TOWER 5 LIFT LOBBY = Tower 5 Lift Lobby 第五座升降機大堂
TOWER 6 LIFT LOBBY = Tower 6 Lift Lobby 第六座升降機大堂
TOWER 7 LIFT LOBBY = Tower 7 Lift Lobby 第七座升降機大堂
U.P / U.T.P = Utility Platform 工作平台
UPPER PART OF ENTRANCE LOBBY = Upper Part of Entrance Lobby 入口大堂之上方
VOID = Void 空間
W.M.C. = Water Meter Cabinet 水錶櫃

TOWER 5座

ROOF FLOOR PLAN

天台平面圖

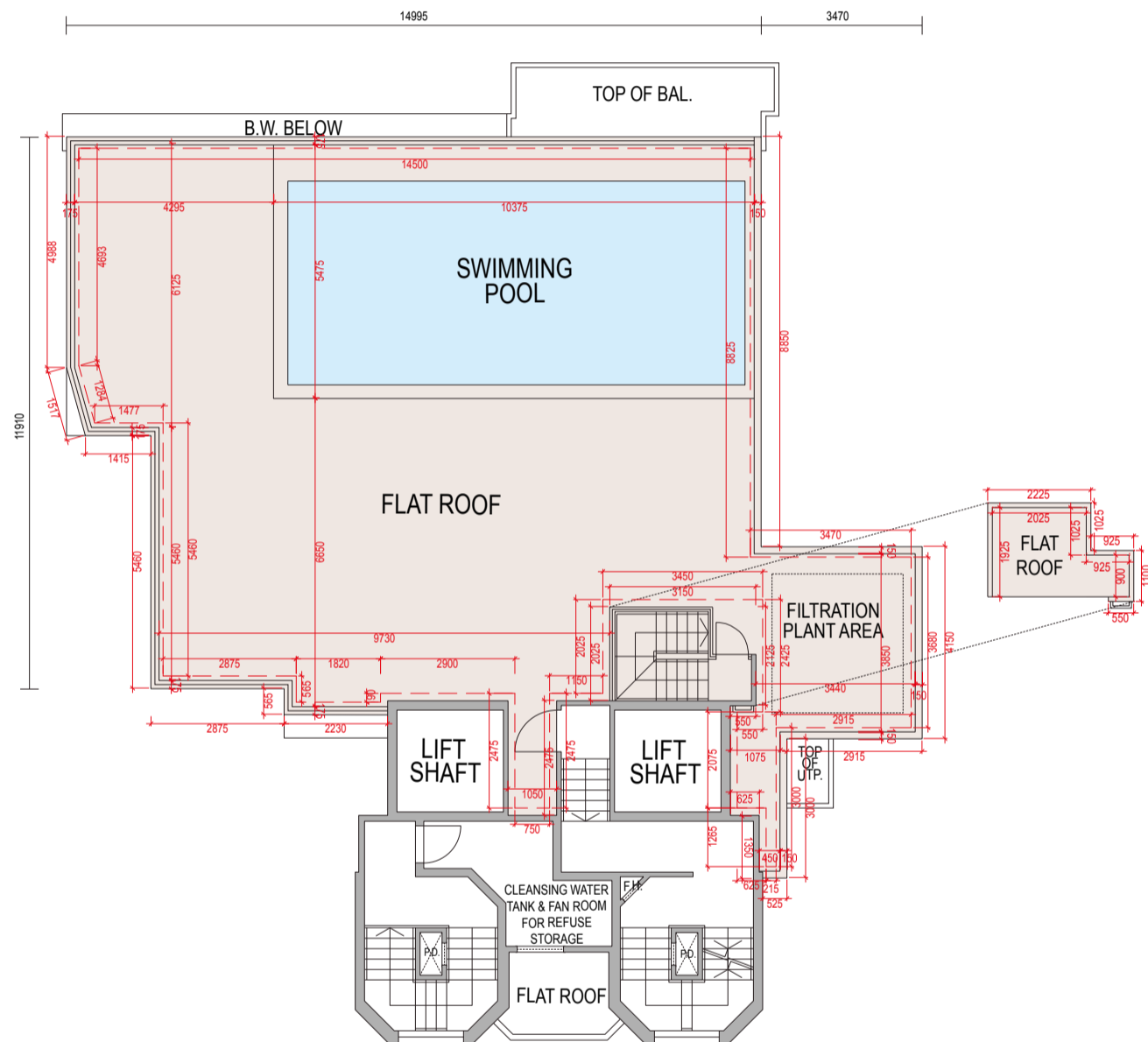

Scale: 0M 1M 2M 3M 4M 5M
比例:

1. The internal areas of residential properties on the upper floors will generally be slightly larger than those on the lower floors because of the reducing thickness of the structural walls on the upper floors.
2. The dimensions of the floor plans are all in millimeter.
3. Red dotted lines denote stone finish.

1. 因住宅物業的較高樓層的結構牆的厚度遞減，較高樓層的內部面積，一般比較低樓層的內部面積稍大。
2. 平面圖之尺規所列之數字為以毫米標示之尺寸。
3. 紅色虛線為石材物料。

Legend 說明:

A/C PLANT = Air-Conditioning Plant 空調機
A/C PLANT RM. / A/C PLANT ROOM = Air-Conditioning Plant Room 空調機房
B = Bathroom 浴室
B.1 = Bathroom 1 浴室1
BAL. = Balcony 露台
B.R.1 = Bedroom 1 睡房1
B.R.2 = Bedroom 2 睡房2
B.R.3 = Bedroom 3 睡房3
B.W. = Bay Window 窗台
B.W. BELOW = Bay Window Below 下層窗台覆蓋之部分
CLEANSING WATER TANK & FAN ROOM FOR REFUSE STORAGE = Cleansing Water Tank and Fan Room for Refuse Storage 垃圾房之清潔水箱及風扇房
CLO. = Closet 衣帽間
COMMON AREA NOT FOR PRIVATE USE = Common Area not for Private Use 非私人用途的共用地方
DIN. = Dining Room 飯廳
E.A.D. = Exhaust Air Duct 排風管道
E.D. = Electrical Duct 電管道
ELE. = Electrical Room 電機房
E.M.R. = Electrical Meter Room 電錶房
ENSUITE = Ensuite 套房
ENSUITE1 = Ensuite 1 套房1
ENSUITE2 = Ensuite 2 套房2
F.H. = Fire Hydrant 消防栓
F.R. / FLAT ROOF = Flat Roof 平台
F.R. / FLAT ROOF AT 2/F ONLY = Flat Roof at 2/F only 只設於二樓之平台
FILTRATION PLANT AREA = Filtration Plant Area 濾水機房覆蓋範圍
GARDEN = Garden 花園
H.R. = Hose Reel 消防喉輻
JACUZZI = Jacuzzi 按摩浴池
KIT. = Kitchen 廚房
LIFT D L1 'A' = Lift L1 (Fireman's Lift) for Person with a Disability 殘疾人士升降機L1 (消防升降機)
LIFT L2 = Lift L2 升降機L2
LIFT D L3 'A' = Lift L3 (Fireman's Lift) for Person with a Disability 殘疾人士升降機L3 (消防升降機)
LIFT L4 = Lift L4 升降機L4
LIFT D L5 'A' = Lift L5 (Fireman's Lift) for Person with a Disability 殘疾人士升降機L5 (消防升降機)
LIFT L6 = Lift L6 升降機L6
LIFT D L7 'A' = Lift L7 (Fireman's Lift) for Person with a Disability 殘疾人士升降機L7 (消防升降機)
LIFT L8 = Lift L8 升降機L8
LIFT D L9 'A' = Lift L9 (Fireman's Lift) for Person with a Disability 殘疾人士升降機L9 (消防升降機)
LIFT L10 = Lift L10 升降機 L10
LIFT D L11 'A' = Lift L11 (Fireman's Lift) for Person with a Disability 殘疾人士升降機L11 (消防升降機)
LIFT L12 = Lift L12 升降機L12
LIFT SHAFT = Lift Shaft 升降機槽
LIV. = Living Room 客廳
L.W. = Light Well 採光井
M.B. = Master Bathroom 主人浴室
M. ENSUITE = Master Ensuite 主人套房
OPEN VOID = Open Void 中空
P. / PLANTER = Planter 花槽
P.D. = Pipe Duct 管道
REFUSE STORAGE = Refuse Storage 垃圾房
SPR . CONTROL VALVE RM. (TOWER 1) & F.S. & SPRINKLER INLET (TOWER 1) = Sprinkler Control Valve Room (Tower 1) and Fire Services and Sprinkler Inlet (Tower 1) 花灑控制閥門房(第一座)及消防及花灑入水掣(第一座)
SPR . CONTROL VALVE RM. (TOWER 2) & F.S. & SPRINKLER INLET (TOWER 2) = Sprinkler Control Valve Room (Tower 2) and Fire Services and Sprinkler Inlet (Tower 2) 花灑控制閥門房(第二座)及消防及花灑入水掣(第二座)
SPRINKLER CONTROL VALVE (TOWER 3) = Sprinkler Control Valve (Tower 3)花灑控制閥門房(第三座)
SPR . CONTROL VALVE (TOWER 5) & F.S. & SPRINKLER INLET (TOWER 5) = Sprinkler Control Valve (Tower 5) and Fire Services and Sprinkler Inlet (Tower 5) 花灑控制閥門房(第五座)及消防及花灑入水掣(第五座)
SPR . CONTROL VALVE (TOWER 6) & F.S. & SPRINKLER INLET (TOWER 6) = Sprinkler Control Valve (Tower 6) and Fire Services and Sprinkler Inlet (Tower 6) 花灑控制閥門房(第六座)及消防及花灑入水掣(第六座)
SPR . CONTROL VALVE (TOWER 7) & F.S. & SPRINKLER INLET (TOWER 7) = Sprinkler Control Valve (Tower 7) and Fire Services and Sprinkler Inlet (Tower 7) 花灑控制閥門房(第七座)及消防及花灑入水掣(第七座)
ST. = Store 儲物室
SWIMMING POOL = Swimming Pool 游泳池
T. = Toilet 洗手間
TOP OF BAL. = Top of Balcony 露台之上蓋
TOP OF KIT. = Top of Kitchen 廚房之上蓋
TOP OF UTP. = Top of Utility Platform 工作平台之上蓋
TOWER 1 LIFT LOBBY = Tower 1 Lift Lobby 第一座升降機大堂
TOWER 2 LIFT LOBBY = Tower 2 Lift Lobby 第二座升降機大堂
TOWER 3 LIFT LOBBY = Tower 3 Lift Lobby 第三座升降機大堂
TOWER 5 LIFT LOBBY = Tower 5 Lift Lobby 第五座升降機大堂
TOWER 6 LIFT LOBBY = Tower 6 Lift Lobby 第六座升降機大堂
TOWER 7 LIFT LOBBY = Tower 7 Lift Lobby 第七座升降機大堂
U.P / U.T.P = Utility Platform 工作平台
UPPER PART OF ENTRANCE LOBBY = Upper Part of Entrance Lobby 入口大堂之上方
VOID = Void 空間
W.M.C. = Water Meter Cabinet 水錶櫃

TOWER 6座

G/F FLOOR PLAN

地下平面圖

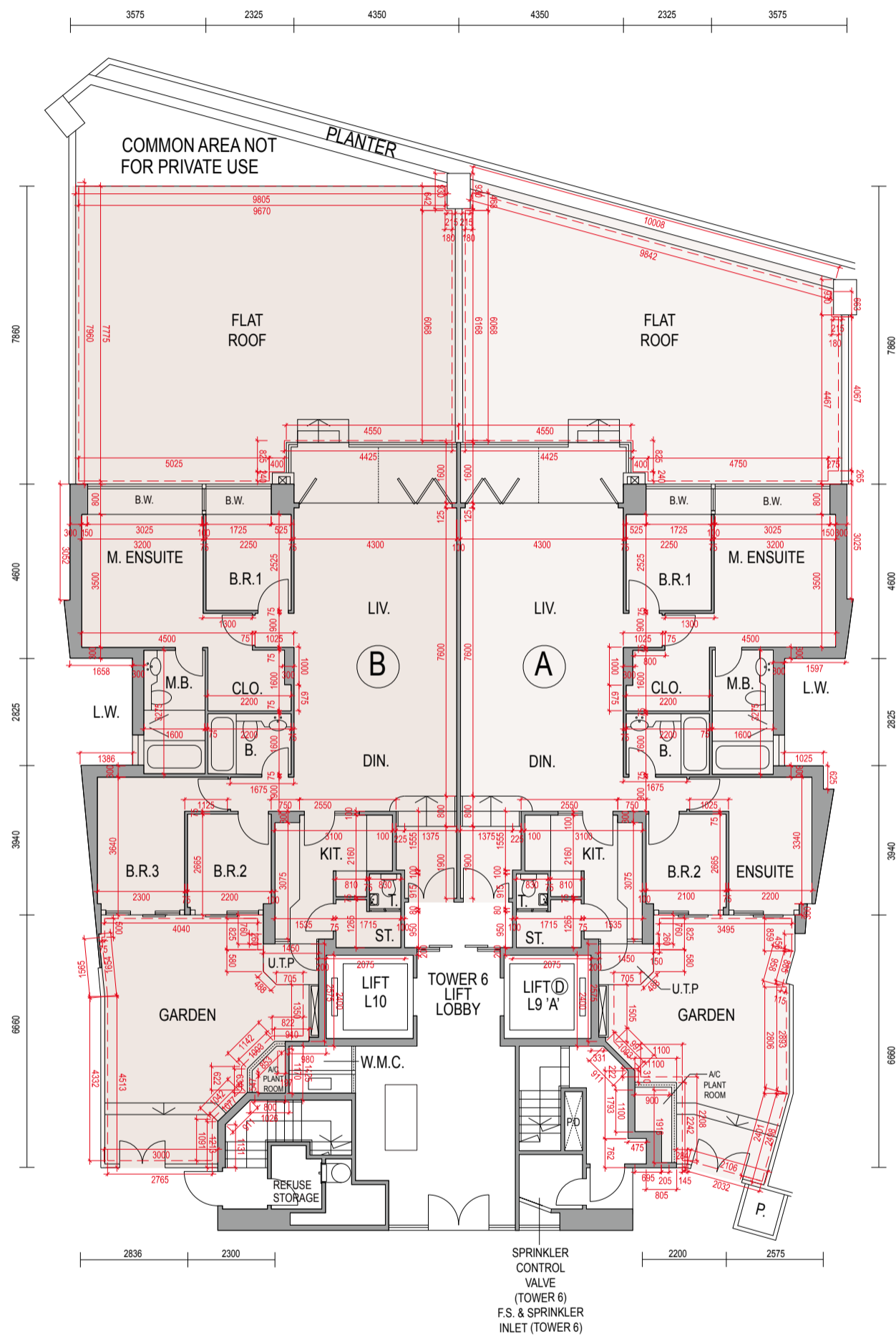

Scale: 0M 1M 2M 3M 4M 5M
比例: 1:100

1. The thicknesses of the floor slabs (excluding plaster) of G/F residential units as provided in the approved building plans are 125mm, 150mm and 275mm.
2. The floor-to-floor height (refer to the height between the top surface of the structural slab of a floor and the top surface of the structural slab of its immediate upper floor) of G/F is 3.5m.
3. The internal areas of residential properties on the upper floors will generally be slightly larger than those on the lower floors because of the reducing thickness of the structural walls on the upper floors.
4. The dimensions of the floor plans are all in millimeter.
5. Red dotted lines denote stone finish.

1. 按發展項目的經批准的建築圖則所規定，地下住宅單位的樓板(不包括灰泥)的厚度為125毫米、150毫米及275毫米。
2. 地下之樓層高度(指該樓層之石屎地台面與上一層之石屎地台面之高度距離)為3.5米。
3. 因住宅物業的較高樓層的結構牆的厚度遞減，較高樓層的內部面積，一般比較低樓層的內部面積稍大。
4. 平面圖之尺規所列之數字為以毫米標示之尺寸。
5. 紅色虛線為石材物料。

Legend 說明:

A/C PLANT = Air-Conditioning Plant 空調機
A/C PLANT RM. / A/C PLANT ROOM = Air-Conditioning Plant Room 空調機房
B = Bathroom 浴室
B.1 = Bathroom 1 浴室1
BAL. = Balcony 露台
B.R.1 = Bedroom 1 睡房1
B.R.2 = Bedroom 2 睡房2
B.R.3 = Bedroom 3 睡房3
B.W. = Bay Window 窗台
B.W. BELOW = Bay Window Below 下層窗台覆蓋之部分
CLEANSING WATER TANK & FAN ROOM FOR REFUSE STORAGE = Cleansing Water Tank and Fan Room for Refuse Storage 垃圾房之清潔水箱及風扇房
CLO. = Closet 衣帽間
COMMON AREA NOT FOR PRIVATE USE = Common Area not for Private Use 非私人用途的共用地方
DIN. = Dining Room 飯廳
E.A.D. = Exhaust Air Duct 排風管道
E.D. = Electrical Duct 電管道
ELE. = Electrical Room 電機房
E.M.R. = Electrical Meter Room 電錶房
ENSUITE = Ensuite 套房
ENSUITE1 = Ensuite 1 套房1
ENSUITE2 = Ensuite 2 套房2
F.H. = Fire Hydrant 消防栓
F.R. / FLAT ROOF = Flat Roof 平台
F.R. / FLAT ROOF AT 2/F ONLY = Flat Roof at 2/F only 只設於二樓之平台
FILTRATION PLANT AREA = Filtration Plant Area 濾水機房覆蓋範圍
GARDEN = Garden 花園
H.R. = Hose Reel 消防喉輻
JACUZZI = Jacuzzi 按摩浴池
KIT. = Kitchen 廚房
LIFT D L1 'A' = Lift L1 (Fireman's Lift) for Person with a Disability 殘疾人士升降機L1 (消防升降機)
LIFT L2 = Lift L2 升降機L2
LIFT D L3 'A' = Lift L3 (Fireman's Lift) for Person with a Disability 殘疾人士升降機L3 (消防升降機)
LIFT L4 = Lift L4 升降機L4
LIFT D L5 'A' = Lift L5 (Fireman's Lift) for Person with a Disability 殘疾人士升降機L5 (消防升降機)
LIFT L6 = Lift L6 升降機L6
LIFT D L7 'A' = Lift L7 (Fireman's Lift) for Person with a Disability 殘疾人士升降機L7 (消防升降機)
LIFT L8 = Lift L8 升降機L8
LIFT D L9 'A' = Lift L9 (Fireman's Lift) for Person with a Disability 殘疾人士升降機L9 (消防升降機)
LIFT L10 = Lift L10 升降機 L10
LIFT D L11 'A' = Lift L11 (Fireman's Lift) for Person with a Disability 殘疾人士升降機L11 (消防升降機)
LIFT L12 = Lift L12 升降機L12
LIFT SHAFT = Lift Shaft 升降機槽
LIV. = Living Room 客廳
L.W. = Light Well 採光井
M.B. = Master Bathroom 主人浴室
M. ENSUITE = Master Ensuite 主人套房
OPEN VOID = Open Void 中空
P. / PLANTER = Planter 花槽
P.D. = Pipe Duct 管道
REFUSE STORAGE = Refuse Storage 垃圾房
SPR . CONTROL VALVE RM. (TOWER 1) & F.S. & SPRINKLER INLET (TOWER 1) = Sprinkler Control Valve Room (Tower 1) and Fire Services and Sprinkler Inlet (Tower 1) 花灑控制閥門房(第一座)及消防及花灑入水掣(第一座)
SPR . CONTROL VALVE RM. (TOWER 2) & F.S. & SPRINKLER INLET (TOWER 2) = Sprinkler Control Valve Room (Tower 2) and Fire Services and Sprinkler Inlet (Tower 2) 花灑控制閥門房(第二座)及消防及花灑入水掣(第二座)
SPRINKLER CONTROL VALVE (TOWER 3) = Sprinkler Control Valve (Tower 3)花灑控制閥門房(第三座)
SPR . CONTROL VALVE (TOWER 5) & F.S. & SPRINKLER INLET (TOWER 5) = Sprinkler Control Valve (Tower 5) and Fire Services and Sprinkler Inlet (Tower 5) 花灑控制閥門房(第五座)及消防及花灑入水掣(第五座)
SPR . CONTROL VALVE (TOWER 6) & F.S. & SPRINKLER INLET (TOWER 6) = Sprinkler Control Valve (Tower 6) and Fire Services and Sprinkler Inlet (Tower 6) 花灑控制閥門房(第六座)及消防及花灑入水掣(第六座)
SPR . CONTROL VALVE (TOWER 7) & F.S. & SPRINKLER INLET (TOWER 7) = Sprinkler Control Valve (Tower 7) and Fire Services and Sprinkler Inlet (Tower 7) 花灑控制閥門房(第七座)及消防及花灑入水掣(第七座)
ST. = Store 儲物室
SWIMMING POOL = Swimming Pool 游泳池
T. = Toilet 洗手間
TOP OF BAL. = Top of Balcony 露台之上蓋
TOP OF KIT. = Top of Kitchen 廚房之上蓋
TOP OF UTP. = Top of Utility Platform 工作平台之上蓋
TOWER 1 LIFT LOBBY = Tower 1 Lift Lobby 第一座升降機大堂
TOWER 2 LIFT LOBBY = Tower 2 Lift Lobby 第二座升降機大堂
TOWER 3 LIFT LOBBY = Tower 3 Lift Lobby 第三座升降機大堂
TOWER 5 LIFT LOBBY = Tower 5 Lift Lobby 第五座升降機大堂
TOWER 6 LIFT LOBBY = Tower 6 Lift Lobby 第六座升降機大堂
TOWER 7 LIFT LOBBY = Tower 7 Lift Lobby 第七座升降機大堂
U.P / U.T.P = Utility Platform 工作平台
UPPER PART OF ENTRANCE LOBBY = Upper Part of Entrance Lobby 入口大堂之上方
VOID = Void 空間
W.M.C. = Water Meter Cabinet 水錶櫃

TOWER 6座

1/F FLOOR PLAN

一樓平面圖

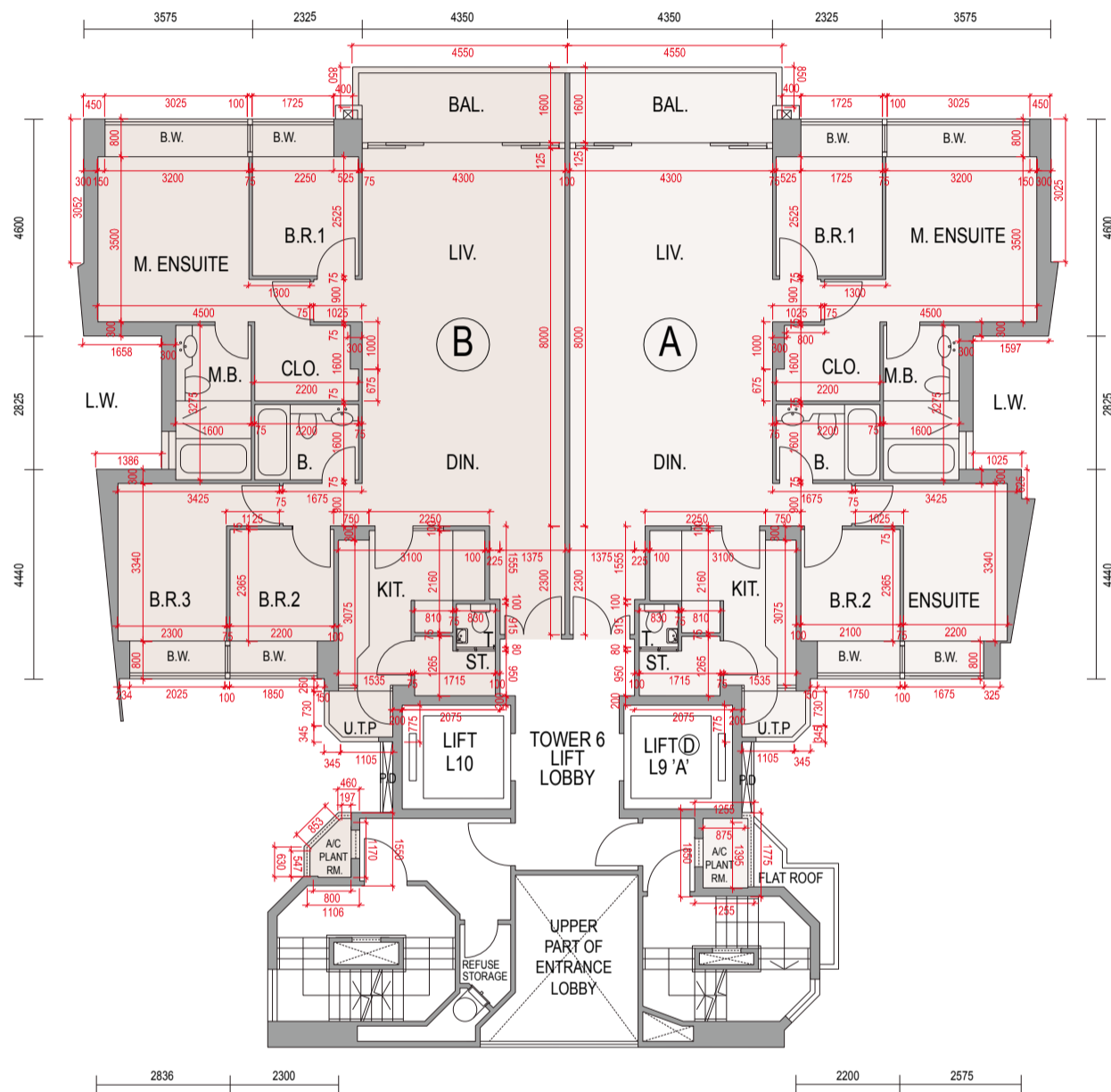

Scale: 0M 1M 2M 3M 4M 5M
比例:

1. The thicknesses of the floor slabs (excluding plaster) of 1/F residential units as provided in the approved building plans are 125mm, 150mm and 175mm.
2. The floor-to-floor height (refer to the height between the top surface of the structural slab of a floor and the top surface of the structural slab of its immediate upper floor) of 1/F is 3.5m.
3. The internal areas of residential properties on the upper floors will generally be slightly larger than those on the lower floors because of the reducing thickness of the structural walls on the upper floors.
4. The dimensions of the floor plans are all in millimeter.

1. 按發展項目的經批准的建築圖則所規定，一樓住宅單位的樓板(不包括灰泥)的厚度為125毫米、150毫米及175毫米。
2. 一樓之樓層高度(指該樓層之石屎地台面與上一層之石屎地台面之高度距離)為3.5米。
3. 因住宅物業的較高樓層的結構牆的厚度遞減，較高樓層的內部面積，一般比較低樓層的內部面積稍大。
4. 平面圖之尺規所列之數字為以毫米標示之尺寸。

Legend 說明:

A/C PLANT = Air-Conditioning Plant 空調機
A/C PLANT RM. / A/C PLANT ROOM = Air-Conditioning Plant Room 空調機房
B = Bathroom 浴室
B.1 = Bathroom 1 浴室1
BAL. = Balcony 露台
B.R.1 = Bedroom 1 睡房1
B.R.2 = Bedroom 2 睡房2
B.R.3 = Bedroom 3 睡房3
B.W. = Bay Window 窗台
B.W. BELOW = Bay Window Below 下層窗台覆蓋之部分
CLEANSING WATER TANK & FAN ROOM FOR REFUSE STORAGE = Cleansing Water Tank and Fan Room for Refuse Storage 垃圾房之清潔水箱及風扇房
CLO. = Closet 衣帽間
COMMON AREA NOT FOR PRIVATE USE = Common Area not for Private Use 非私人用途的共用地方
DIN. = Dining Room 飯廳
E.A.D. = Exhaust Air Duct 排風管道
E.D. = Electrical Duct 電管道
ELE. = Electrical Room 電機房
E.M.R. = Electrical Meter Room 電錶房
ENSUITE = Ensuite 套房
ENSUITE1 = Ensuite 1 套房1
ENSUITE2 = Ensuite 2 套房2
F.H. = Fire Hydrant 消防栓
F.R. / FLAT ROOF = Flat Roof 平台
F.R. / FLAT ROOF AT 2/F ONLY = Flat Roof at 2/F only 只設於二樓之平台
FILTRATION PLANT AREA = Filtration Plant Area 濾水機房覆蓋範圍
GARDEN = Garden 花園
H.R. = Hose Reel 消防喉轆
JACUZZI = Jacuzzi 按摩浴池
KIT. = Kitchen 廚房
LIFT D L1 'A' = Lift L1 (Fireman's Lift) for Person with a Disability 殘疾人士升降機L1 (消防升降機)
LIFT L2 = Lift L2 升降機L2
LIFT D L3 'A' = Lift L3 (Fireman's Lift) for Person with a Disability 殘疾人士升降機L3 (消防升降機)
LIFT L4 = Lift L4 升降機L4
LIFT D L5 'A' = Lift L5 (Fireman's Lift) for Person with a Disability 殘疾人士升降機L5 (消防升降機)
LIFT L6 = Lift L6 升降機L6
LIFT D L7 'A' = Lift L7 (Fireman's Lift) for Person with a Disability 殘疾人士升降機L7 (消防升降機)
LIFT L8 = Lift L8 升降機L8
LIFT D L9 'A' = Lift L9 (Fireman's Lift) for Person with a Disability 殘疾人士升降機L9 (消防升降機)
LIFT L10 = Lift L10 升降機 L10
LIFT D L11 'A' = Lift L11 (Fireman's Lift) for Person with a Disability 殘疾人士升降機L11 (消防升降機)
LIFT L12 = Lift L12 升降機L12
LIFT SHAFT = Lift Shaft 升降機槽
LIV. = Living Room 客廳
L.W. = Light Well 採光井
M.B. = Master Bathroom 主人浴室
M. ENSUITE = Master Ensuite 主人套房
OPEN VOID = Open Void 中空
P. / PLANTER = Planter 花槽
P.D. = Pipe Duct 管道
REFUSE STORAGE = Refuse Storage 垃圾房
SPR . CONTROL VALVE RM. (TOWER 1) & F.S. & SPRINKLER INLET (TOWER 1) = Sprinkler Control Valve Room (Tower 1) and Fire Services and Sprinkler Inlet (Tower 1) 花灑控制閥門房(第一座)及消防及花灑入水掣(第一座)
SPR . CONTROL VALVE RM. (TOWER 2) & F.S. & SPRINKLER INLET (TOWER 2) = Sprinkler Control Valve Room (Tower 2) and Fire Services and Sprinkler Inlet (Tower 2) 花灑控制閥門房(第二座)及消防及花灑入水掣(第二座)
SPRINKLER CONTROL VALVE (TOWER 3) = Sprinkler Control Valve (Tower 3)花灑控制閥門房(第三座)
SPR . CONTROL VALVE (TOWER 5) & F.S. & SPRINKLER INLET (TOWER 5) = Sprinkler Control Valve (Tower 5) and Fire Services and Sprinkler Inlet (Tower 5) 花灑控制閥門房(第五座)及消防及花灑入水掣(第五座)
SPR . CONTROL VALVE (TOWER 6) & F.S. & SPRINKLER INLET (TOWER 6) = Sprinkler Control Valve (Tower 6) and Fire Services and Sprinkler Inlet (Tower 6) 花灑控制閥門房(第六座)及消防及花灑入水掣(第六座)
SPR . CONTROL VALVE (TOWER 7) & F.S. & SPRINKLER INLET (TOWER 7) = Sprinkler Control Valve (Tower 7) and Fire Services and Sprinkler Inlet (Tower 7) 花灑控制閥門房(第七座)及消防及花灑入水掣(第七座)
ST. = Store 儲物室
SWIMMING POOL = Swimming Pool 游泳池
T. = Toilet 洗手間
TOP OF BAL. = Top of Balcony 露台之上蓋
TOP OF KIT. = Top of Kitchen 廚房之上蓋
TOP OF UTP. = Top of Utility Platform 工作平台之上蓋
TOWER 1 LIFT LOBBY = Tower 1 Lift Lobby 第一座升降機大堂
TOWER 2 LIFT LOBBY = Tower 2 Lift Lobby 第二座升降機大堂
TOWER 3 LIFT LOBBY = Tower 3 Lift Lobby 第三座升降機大堂
TOWER 5 LIFT LOBBY = Tower 5 Lift Lobby 第五座升降機大堂
TOWER 6 LIFT LOBBY = Tower 6 Lift Lobby 第六座升降機大堂
TOWER 7 LIFT LOBBY = Tower 7 Lift Lobby 第七座升降機大堂
U.P / U.T.P = Utility Platform 工作平台
UPPER PART OF ENTRANCE LOBBY = Upper Part of Entrance Lobby 入口大堂之上方
VOID = Void 空間
W.M.C. = Water Meter Cabinet 水錶櫃

TOWER 6座

2/F - 8/F FLOOR PLAN

二至八樓平面圖

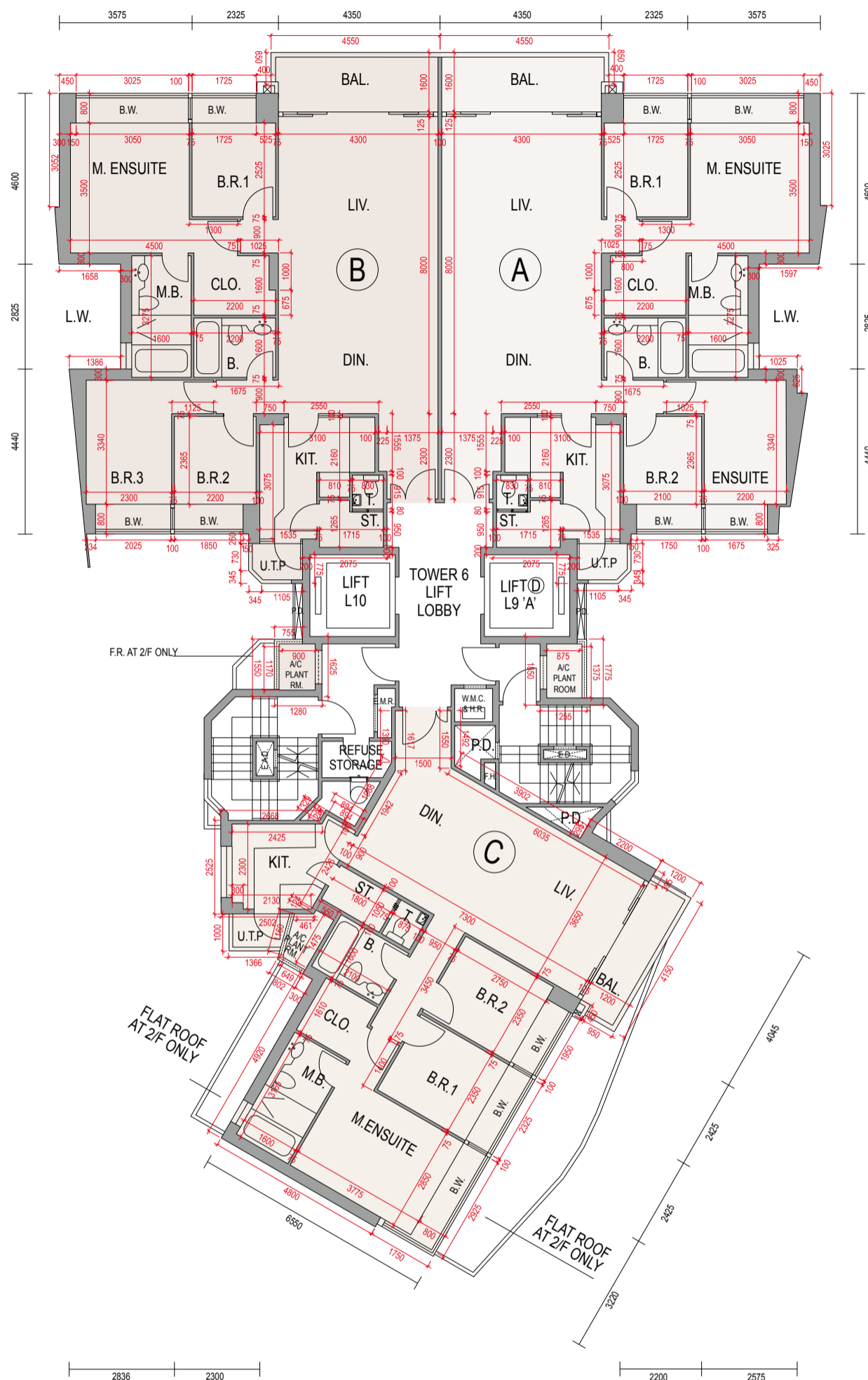

Scale: 0M 1M 2M 3M 4M 5M
比例:

1. The thicknesses of the floor slabs (excluding plaster) of 2/F, 3/F and 5/F residential units as provided in the approved building plans are 125mm, 150mm and 175mm; those of 6/F, 7/F and 8/F residential units as provided in the approved building plans are 125mm, 150mm, 175mm and 275mm.
2. The floor-to-floor height (refer to the height between the top surface of the structural slab of a floor and the top surface of the structural slab of its immediate upper floor) of 2/F - 7/F is 3.5m, of 8/F is 3.735m.
3. The internal areas of residential properties on the upper floors will generally be slightly larger than those on the lower floors because of the reducing thickness of the structural walls on the upper floors.
4. The dimensions of the floor plans are all in millimeter.

1. 按發展項目的經批准的建築圖則所規定，二樓、三樓及五樓住宅單位的樓板(不包括灰泥)的厚度為125毫米、150毫米及175毫米；六樓、七樓及八樓為125毫米、150毫米、175毫米及275毫米。
2. 二樓至七樓之樓層高度(指該樓層之石屎地台面與上一層之石屎地台面之高度距離)為3.5米，八樓為3.735米。
3. 因住宅物業的較高樓層的結構牆的厚度遞減，較高樓層的內部面積，一般比較低樓層的內部面積稍大。
4. 平面圖之尺規所列之數字為以毫米標示之尺寸。

Legend 說明:

A/C PLANT = Air-Conditioning Plant 空調機
A/C PLANT RM. / A/C PLANT ROOM = Air-Conditioning Plant Room 空調機房
B = Bathroom 浴室
B.1 = Bathroom 1 浴室1
BAL. = Balcony 露台
B.R.1 = Bedroom 1 睡房1
B.R.2 = Bedroom 2 睡房2
B.R.3 = Bedroom 3 睡房3
B.W. = Bay Window 窗台
B.W. BELOW = Bay Window Below 下層窗台覆蓋之部分
CLEANSING WATER TANK & FAN ROOM FOR REFUSE STORAGE = Cleansing Water Tank and Fan Room for Refuse Storage 垃圾房之清潔水箱及風扇房
CLO. = Closet 衣帽間
COMMON AREA NOT FOR PRIVATE USE = Common Area not for Private Use 非私人用途的共用地方
DIN. = Dining Room 飯廳
E.A.D. = Exhaust Air Duct 排風管道
E.D. = Electrical Duct 電管道
ELE. = Electrical Room 電機房
E.M.R. = Electrical Meter Room 電錶房
ENSUITE = Ensuite 套房
ENSUITE1 = Ensuite 1 套房1
ENSUITE2 = Ensuite 2 套房2
F.H. = Fire Hydrant 消防栓
F.R. / FLAT ROOF = Flat Roof 平台
F.R. / FLAT ROOF AT 2/F ONLY = Flat Roof at 2/F only 只設於二樓之平台
FILTRATION PLANT AREA = Filtration Plant Area 濾水機房覆蓋範圍
GARDEN = Garden 花園
H.R. = Hose Reel 消防喉輻
JACUZZI = Jacuzzi 按摩浴池
KIT. = Kitchen 廚房
LIFT D L1 'A' = Lift L1 (Fireman's Lift) for Person with a Disability 殘疾人士升降機L1 (消防升降機)
LIFT L2 = Lift L2 升降機L2
LIFT D L3 'A' = Lift L3 (Fireman's Lift) for Person with a Disability 殘疾人士升降機L3 (消防升降機)
LIFT L4 = Lift L4 升降機L4
LIFT D L5 'A' = Lift L5 (Fireman's Lift) for Person with a Disability 殘疾人士升降機L5 (消防升降機)
LIFT L6 = Lift L6 升降機L6
LIFT D L7 'A' = Lift L7 (Fireman's Lift) for Person with a Disability 殘疾人士升降機L7 (消防升降機)
LIFT L8 = Lift L8 升降機L8
LIFT D L9 'A' = Lift L9 (Fireman's Lift) for Person with a Disability 殘疾人士升降機L9 (消防升降機)
LIFT L10 = Lift L10 升降機 L10
LIFT D L11 'A' = Lift L11 (Fireman's Lift) for Person with a Disability 殘疾人士升降機L11 (消防升降機)
LIFT L12 = Lift L12 升降機L12
LIFT SHAFT = Lift Shaft 升降機槽
LIV. = Living Room 客廳
L.W. = Light Well 採光井
M.B. = Master Bathroom 主人浴室
M. ENSUITE = Master Ensuite 主人套房
OPEN VOID = Open Void 中空
P. / PLANTER = Planter 花槽
P.D. = Pipe Duct 管道
REFUSE STORAGE = Refuse Storage 垃圾房
SPR . CONTROL VALVE RM. (TOWER 1) & F.S. & SPRINKLER INLET (TOWER 1) = Sprinkler Control Valve Room (Tower 1) and Fire Services and Sprinkler Inlet (Tower 1) 花灑控制閥門房(第一座)及消防及花灑入水掣(第一座)
SPR . CONTROL VALVE RM. (TOWER 2) & F.S. & SPRINKLER INLET (TOWER 2) = Sprinkler Control Valve Room (Tower 2) and Fire Services and Sprinkler Inlet (Tower 2) 花灑控制閥門房(第二座)及消防及花灑入水掣(第二座)
SPRINKLER CONTROL VALVE (TOWER 3) = Sprinkler Control Valve (Tower 3)花灑控制閥門房(第三座)
SPR . CONTROL VALVE (TOWER 5) & F.S. & SPRINKLER INLET (TOWER 5) = Sprinkler Control Valve (Tower 5) and Fire Services and Sprinkler Inlet (Tower 5) 花灑控制閥門房(第五座)及消防及花灑入水掣(第五座)
SPR . CONTROL VALVE (TOWER 6) & F.S. & SPRINKLER INLET (TOWER 6) = Sprinkler Control Valve (Tower 6) and Fire Services and Sprinkler Inlet (Tower 6) 花灑控制閥門房(第六座)及消防及花灑入水掣(第六座)
SPR . CONTROL VALVE (TOWER 7) & F.S. & SPRINKLER INLET (TOWER 7) = Sprinkler Control Valve (Tower 7) and Fire Services and Sprinkler Inlet (Tower 7) 花灑控制閥門房(第七座)及消防及花灑入水掣(第七座)
ST. = Store 儲物室
SWIMMING POOL = Swimming Pool 游泳池
T. = Toilet 洗手間
TOP OF BAL. = Top of Balcony 露台之上蓋
TOP OF KIT. = Top of Kitchen 廚房之上蓋
TOP OF UTP. = Top of Utility Platform 工作平台之上蓋
TOWER 1 LIFT LOBBY = Tower 1 Lift Lobby 第一座升降機大堂
TOWER 2 LIFT LOBBY = Tower 2 Lift Lobby 第二座升降機大堂
TOWER 3 LIFT LOBBY = Tower 3 Lift Lobby 第三座升降機大堂
TOWER 5 LIFT LOBBY = Tower 5 Lift Lobby 第五座升降機大堂
TOWER 6 LIFT LOBBY = Tower 6 Lift Lobby 第六座升降機大堂
TOWER 7 LIFT LOBBY = Tower 7 Lift Lobby 第七座升降機大堂
U.P / U.T.P = Utility Platform 工作平台
UPPER PART OF ENTRANCE LOBBY = Upper Part of Entrance Lobby 入口大堂之上方
VOID = Void 空間
W.M.C. = Water Meter Cabinet 水錶櫃

TOWER 6座

9/F FLOOR PLAN

九樓平面圖

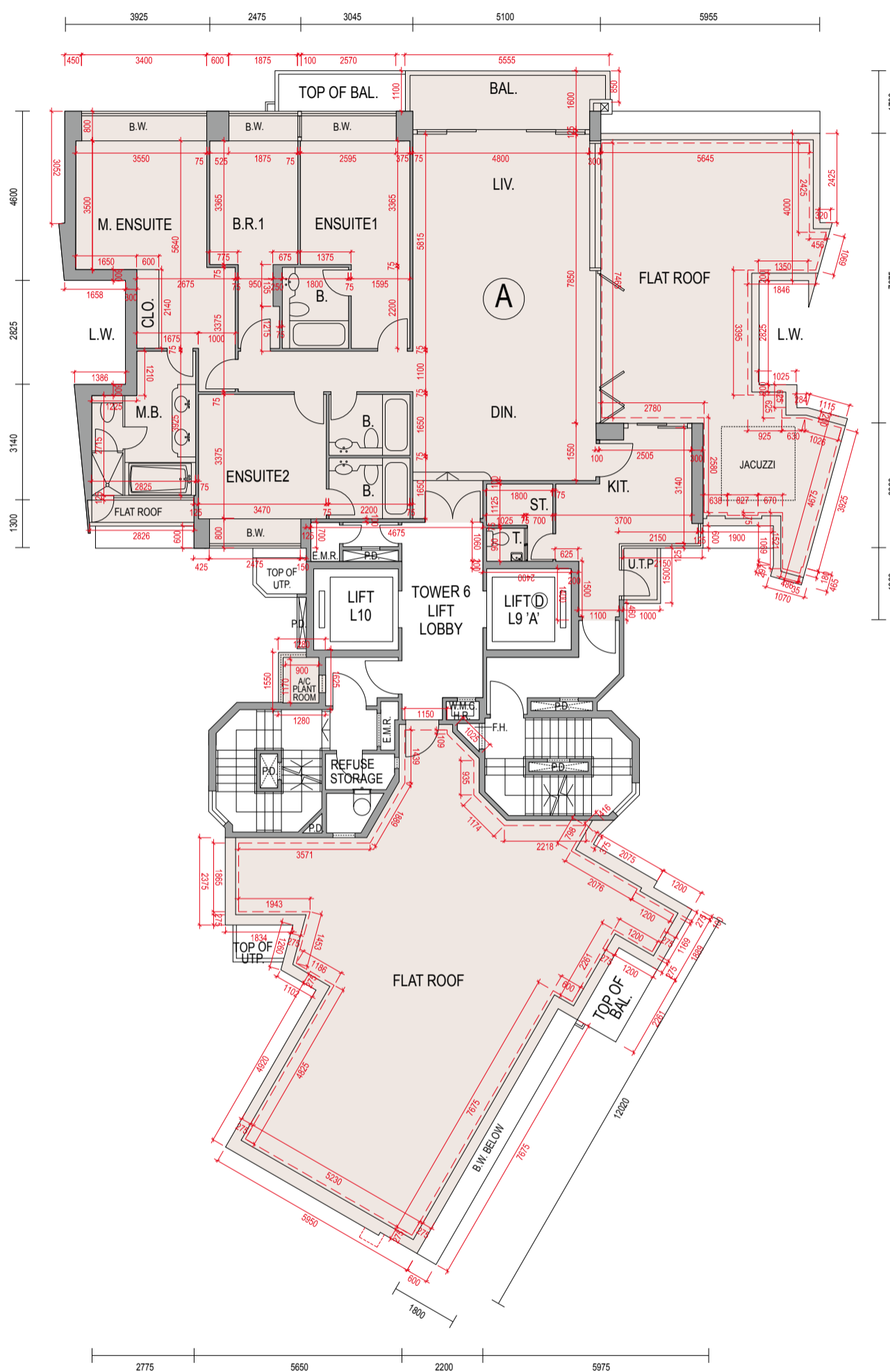

Scale: 0M 1M 2M 3M 4M 5M
比例: 1:100

1. The thicknesses of the floor slabs (excluding plaster) of 9/F residential unit as provided in the approved building plans are 125mm, 150mm and 175mm.
2. The floor-to-floor height (refer to the height between the top surface of the structural slab of a floor and the top surface of the structural slab of its immediate upper floor) of 9/F is 3.5m.
3. The internal areas of residential properties on the upper floors will generally be slightly larger than those on the lower floors because of the reducing thickness of the structural walls on the upper floors.
4. The dimensions of the floor plans are all in millimeter.
5. Red dotted lines denote stone finish.

1. 按發展項目的經批准的建築圖則所規定，九樓住宅單位的樓板(不包括灰泥)的厚度為125毫米、150毫米及175毫米。
2. 九樓之樓層高度(指該樓層之石屎地台面與上一層之石屎地台面之高度距離)為3.5米。
3. 因住宅物業的較高樓層的結構牆的厚度遞減，較高樓層的內部面積，一般比較低樓層的內部面積稍大。
4. 平面圖之尺規所列之數字為以毫米標示之尺寸。
5. 紅色虛線為石材物料。

Legend 說明:

A/C PLANT = Air-Conditioning Plant 空調機
A/C PLANT RM. / A/C PLANT ROOM = Air-Conditioning Plant Room 空調機房
B = Bathroom 浴室
B.1 = Bathroom 1 浴室1
BAL. = Balcony 露台
B.R.1 = Bedroom 1 睡房1
B.R.2 = Bedroom 2 睡房2
B.R.3 = Bedroom 3 睡房3
B.W. = Bay Window 窗台
B.W. BELOW = Bay Window Below 下層窗台覆蓋之部分
CLEANSING WATER TANK & FAN ROOM FOR REFUSE STORAGE = Cleansing Water Tank and Fan Room for Refuse Storage 垃圾房之清潔水箱及風扇房
CLO. = Closet 衣帽間
COMMON AREA NOT FOR PRIVATE USE = Common Area not for Private Use 非私人用途的共用地方
DIN. = Dining Room 飯廳
E.A.D. = Exhaust Air Duct 排風管道
E.D. = Electrical Duct 電管道
ELE. = Electrical Room 電機房
E.M.R. = Electrical Meter Room 電錶房
ENSUITE = Ensuite 套房
ENSUITE1 = Ensuite 1 套房1
ENSUITE2 = Ensuite 2 套房2
F.H. = Fire Hydrant 消防栓
F.R. / FLAT ROOF = Flat Roof 平台
F.R. / FLAT ROOF AT 2/F ONLY = Flat Roof at 2/F only 只設於二樓之平台
FILTRATION PLANT AREA = Filtration Plant Area 濾水機房覆蓋範圍
GARDEN = Garden 花園
H.R. = Hose Reel 消防喉輻
JACUZZI = Jacuzzi 按摩浴池
KIT. = Kitchen 廚房
LIFT D L1 'A' = Lift L1 (Fireman's Lift) for Person with a Disability 殘疾人士升降機L1 (消防升降機)
LIFT L2 = Lift L2 升降機L2
LIFT D L3 'A' = Lift L3 (Fireman's Lift) for Person with a Disability 殘疾人士升降機L3 (消防升降機)
LIFT L4 = Lift L4 升降機L4
LIFT D L5 'A' = Lift L5 (Fireman's Lift) for Person with a Disability 殘疾人士升降機L5 (消防升降機)
LIFT L6 = Lift L6 升降機L6
LIFT D L7 'A' = Lift L7 (Fireman's Lift) for Person with a Disability 殘疾人士升降機L7 (消防升降機)
LIFT L8 = Lift L8 升降機L8
LIFT D L9 'A' = Lift L9 (Fireman's Lift) for Person with a Disability 殘疾人士升降機L9 (消防升降機)
LIFT L10 = Lift L10 升降機 L10
LIFT D L11 'A' = Lift L11 (Fireman's Lift) for Person with a Disability 殘疾人士升降機L11 (消防升降機)
LIFT L12 = Lift L12 升降機L12
LIFT SHAFT = Lift Shaft 升降機槽
LIV. = Living Room 客廳
L.W. = Light Well 採光井
M.B. = Master Bathroom 主人浴室
M. ENSUITE = Master Ensuite 主人套房
OPEN VOID = Open Void 中空
P. / PLANTER = Planter 花槽
P.D. = Pipe Duct 管道
REFUSE STORAGE = Refuse Storage 垃圾房
SPR . CONTROL VALVE RM. (TOWER 1) & F.S. & SPRINKLER INLET (TOWER 1) = Sprinkler Control Valve Room (Tower 1) and Fire Services and Sprinkler Inlet (Tower 1) 花灑控制閥門房(第一座)及消防及花灑入水掣(第一座)
SPR . CONTROL VALVE RM. (TOWER 2) & F.S. & SPRINKLER INLET (TOWER 2) = Sprinkler Control Valve Room (Tower 2) and Fire Services and Sprinkler Inlet (Tower 2) 花灑控制閥門房(第二座)及消防及花灑入水掣(第二座)
SPRINKLER CONTROL VALVE (TOWER 3) = Sprinkler Control Valve (Tower 3)花灑控制閥門房(第三座)
SPR . CONTROL VALVE (TOWER 5) & F.S. & SPRINKLER INLET (TOWER 5) = Sprinkler Control Valve (Tower 5) and Fire Services and Sprinkler Inlet (Tower 5) 花灑控制閥門房(第五座)及消防及花灑入水掣(第五座)
SPR . CONTROL VALVE (TOWER 6) & F.S. & SPRINKLER INLET (TOWER 6) = Sprinkler Control Valve (Tower 6) and Fire Services and Sprinkler Inlet (Tower 6) 花灑控制閥門房(第六座)及消防及花灑入水掣(第六座)
SPR . CONTROL VALVE (TOWER 7) & F.S. & SPRINKLER INLET (TOWER 7) = Sprinkler Control Valve (Tower 7) and Fire Services and Sprinkler Inlet (Tower 7) 花灑控制閥門房(第七座)及消防及花灑入水掣(第七座)
ST. = Store 儲物室
SWIMMING POOL = Swimming Pool 游泳池
T. = Toilet 洗手間
TOP OF BAL. = Top of Balcony 露台之上蓋
TOP OF KIT. = Top of Kitchen 廚房之上蓋
TOP OF UTP. = Top of Utility Platform 工作平台之上蓋
TOWER 1 LIFT LOBBY = Tower 1 Lift Lobby 第一座升降機大堂
TOWER 2 LIFT LOBBY = Tower 2 Lift Lobby 第二座升降機大堂
TOWER 3 LIFT LOBBY = Tower 3 Lift Lobby 第三座升降機大堂
TOWER 5 LIFT LOBBY = Tower 5 Lift Lobby 第五座升降機大堂
TOWER 6 LIFT LOBBY = Tower 6 Lift Lobby 第六座升降機大堂
TOWER 7 LIFT LOBBY = Tower 7 Lift Lobby 第七座升降機大堂
U.P / U.T.P = Utility Platform 工作平台
UPPER PART OF ENTRANCE LOBBY = Upper Part of Entrance Lobby 入口大堂之上方
VOID = Void 空間
W.M.C. = Water Meter Cabinet 水錶櫃

TOWER 6座

10/F FLOOR PLAN

十樓平面圖

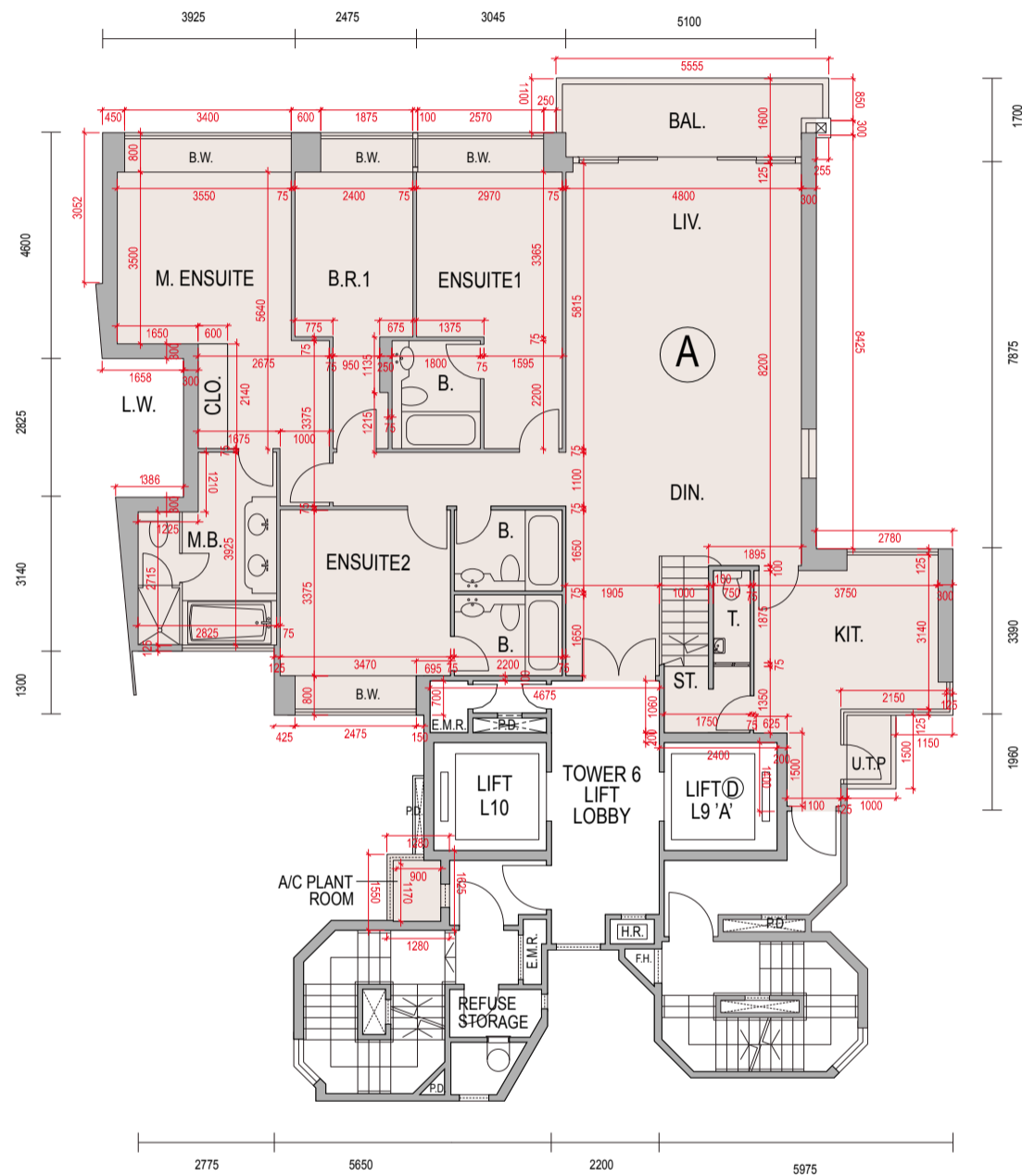

Scale: 0M 1M 2M 3M 4M 5M
比例:

1. The thicknesses of the floor slabs (excluding plaster) of 10/F residential unit as provided in the approved building plans are 200mm and 275mm.
2. The floor-to-floor height (refer to the height between the top surface of the structural slab of a floor and the top surface of the structural slab of its immediate upper floor) of 10/F is 4.17m.
3. The internal areas of residential properties on the upper floors will generally be slightly larger than those on the lower floors because of the reducing thickness of the structural walls on the upper floors.
4. The dimensions of the floor plans are all in millimeter.

1. 按發展項目的經批准的建築圖則所規定，十樓住宅單位的樓板(不包括灰泥)的厚度為200毫米及275毫米。
2. 十樓之樓層高度(指該樓層之石屎地台面與上一層之石屎地台面之高度距離)為4.17米。
3. 因住宅物業的較高樓層的結構牆的厚度遞減，較高樓層的內部面積，一般比較低樓層的內部面積稍大。
4. 平面圖之尺規所列之數字為以毫米標示之尺寸。

Legend 說明:

A/C PLANT = Air-Conditioning Plant 空調機
A/C PLANT RM. / A/C PLANT ROOM = Air-Conditioning Plant Room 空調機房
B = Bathroom 浴室
B.1 = Bathroom 1 浴室1
BAL. = Balcony 露台
B.R.1 = Bedroom 1 睡房1
B.R.2 = Bedroom 2 睡房2
B.R.3 = Bedroom 3 睡房3
B.W. = Bay Window 窗台
B.W. BELOW = Bay Window Below 下層窗台覆蓋之部分
CLEANSING WATER TANK & FAN ROOM FOR REFUSE STORAGE = Cleansing Water Tank and Fan Room for Refuse Storage 垃圾房之清潔水箱及風扇房
CLO. = Closet 衣帽間
COMMON AREA NOT FOR PRIVATE USE = Common Area not for Private Use 非私人用途的共用地方
DIN. = Dining Room 飯廳
E.A.D. = Exhaust Air Duct 排風管道
E.D. = Electrical Duct 電管道
ELE. = Electrical Room 電機房
E.M.R. = Electrical Meter Room 電錶房
ENSUITE = Ensuite 套房
ENSUITE1 = Ensuite 1 套房1
ENSUITE2 = Ensuite 2 套房2
F.H. = Fire Hydrant 消防栓
F.R. / FLAT ROOF = Flat Roof 平台
F.R. / FLAT ROOF AT 2/F ONLY = Flat Roof at 2/F only 只設於二樓之平台
FILTRATION PLANT AREA = Filtration Plant Area 濾水機房覆蓋範圍
GARDEN = Garden 花園
H.R. = Hose Reel 消防喉輻
JACUZZI = Jacuzzi 按摩浴池
KIT. = Kitchen 廚房
LIFT D L1 'A' = Lift L1 (Fireman's Lift) for Person with a Disability 殘疾人士升降機L1 (消防升降機)
LIFT L2 = Lift L2 升降機L2
LIFT D L3 'A' = Lift L3 (Fireman's Lift) for Person with a Disability 殘疾人士升降機L3 (消防升降機)
LIFT L4 = Lift L4 升降機L4
LIFT D L5 'A' = Lift L5 (Fireman's Lift) for Person with a Disability 殘疾人士升降機L5 (消防升降機)
LIFT L6 = Lift L6 升降機L6
LIFT D L7 'A' = Lift L7 (Fireman's Lift) for Person with a Disability 殘疾人士升降機L7 (消防升降機)
LIFT L8 = Lift L8 升降機L8
LIFT D L9 'A' = Lift L9 (Fireman's Lift) for Person with a Disability 殘疾人士升降機L9 (消防升降機)
LIFT L10 = Lift L10 升降機 L10
LIFT D L11 'A' = Lift L11 (Fireman's Lift) for Person with a Disability 殘疾人士升降機L11 (消防升降機)
LIFT L12 = Lift L12 升降機L12
LIFT SHAFT = Lift Shaft 升降機槽
LIV. = Living Room 客廳
L.W. = Light Well 採光井
M.B. = Master Bathroom 主人浴室
M. ENSUITE = Master Ensuite 主人套房
OPEN VOID = Open Void 中空
P. / PLANTER = Planter 花槽
P.D. = Pipe Duct 管道
REFUSE STORAGE = Refuse Storage 垃圾房
SPR . CONTROL VALVE RM. (TOWER 1) & F.S. & SPRINKLER INLET (TOWER 1) = Sprinkler Control Valve Room (Tower 1) and Fire Services and Sprinkler Inlet (Tower 1) 花灑控制閥門房(第一座)及消防及花灑入水掣(第一座)
SPR . CONTROL VALVE RM. (TOWER 2) & F.S. & SPRINKLER INLET (TOWER 2) = Sprinkler Control Valve Room (Tower 2) and Fire Services and Sprinkler Inlet (Tower 2) 花灑控制閥門房(第二座)及消防及花灑入水掣(第二座)
SPRINKLER CONTROL VALVE (TOWER 3) = Sprinkler Control Valve (Tower 3)花灑控制閥門房(第三座)
SPR . CONTROL VALVE (TOWER 5) & F.S. & SPRINKLER INLET (TOWER 5) = Sprinkler Control Valve (Tower 5) and Fire Services and Sprinkler Inlet (Tower 5) 花灑控制閥門房(第五座)及消防及花灑入水掣(第五座)
SPR . CONTROL VALVE (TOWER 6) & F.S. & SPRINKLER INLET (TOWER 6) = Sprinkler Control Valve (Tower 6) and Fire Services and Sprinkler Inlet (Tower 6) 花灑控制閥門房(第六座)及消防及花灑入水掣(第六座)
SPR . CONTROL VALVE (TOWER 7) & F.S. & SPRINKLER INLET (TOWER 7) = Sprinkler Control Valve (Tower 7) and Fire Services and Sprinkler Inlet (Tower 7) 花灑控制閥門房(第七座)及消防及花灑入水掣(第七座)
ST. = Store 儲物室
SWIMMING POOL = Swimming Pool 游泳池
T. = Toilet 洗手間
TOP OF BAL. = Top of Balcony 露台之上蓋
TOP OF KIT. = Top of Kitchen 廚房之上蓋
TOP OF UTP. = Top of Utility Platform 工作平台之上蓋
TOWER 1 LIFT LOBBY = Tower 1 Lift Lobby 第一座升降機大堂
TOWER 2 LIFT LOBBY = Tower 2 Lift Lobby 第二座升降機大堂
TOWER 3 LIFT LOBBY = Tower 3 Lift Lobby 第三座升降機大堂
TOWER 5 LIFT LOBBY = Tower 5 Lift Lobby 第五座升降機大堂
TOWER 6 LIFT LOBBY = Tower 6 Lift Lobby 第六座升降機大堂
TOWER 7 LIFT LOBBY = Tower 7 Lift Lobby 第七座升降機大堂
U.P / U.T.P = Utility Platform 工作平台
UPPER PART OF ENTRANCE LOBBY = Upper Part of Entrance Lobby 入口大堂之上方
VOID = Void 空間
W.M.C. = Water Meter Cabinet 水錶櫃

TOWER 6座

ROOF FLOOR PLAN

天台平面圖

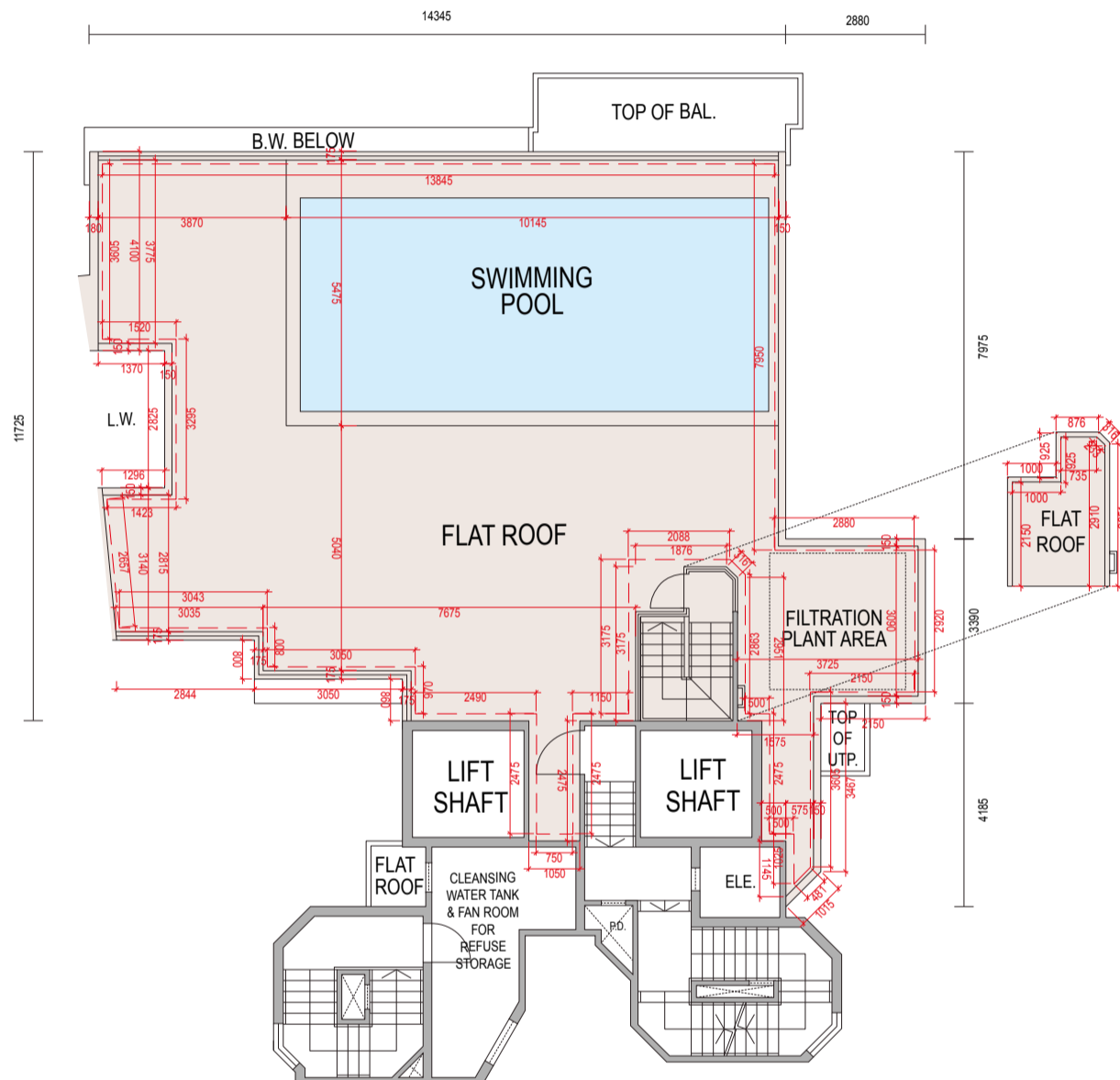

Scale: 0M 1M 2M 3M 4M 5M
比例:

1. The internal areas of residential properties on the upper floors will generally be slightly larger than those on the lower floors because of the reducing thickness of the structural walls on the upper floors.
2. The dimensions of the floor plans are all in millimeter.
3. Red dotted lines denote stone finish.

1. 因住宅物業的較高樓層的結構牆的厚度遞減，較高樓層的內部面積，一般比較低樓層的內部面積稍大。
2. 平面圖之尺規所列之數字為以毫米標示之尺寸。
3. 紅色虛線為石材物料。

Legend 說明:

A/C PLANT = Air-Conditioning Plant 空調機
A/C PLANT RM. / A/C PLANT ROOM = Air-Conditioning Plant Room 空調機房
B = Bathroom 浴室
B.1 = Bathroom 1 浴室1
BAL. = Balcony 露台
B.R.1 = Bedroom 1 睡房1
B.R.2 = Bedroom 2 睡房2
B.R.3 = Bedroom 3 睡房3
B.W. = Bay Window 窗台
B.W. BELOW = Bay Window Below 下層窗台覆蓋之部分
CLEANSING WATER TANK & FAN ROOM FOR REFUSE STORAGE = Cleansing Water Tank and Fan Room for Refuse Storage 垃圾房之清潔水箱及風扇房
CLO. = Closet 衣帽間
COMMON AREA NOT FOR PRIVATE USE = Common Area not for Private Use 非私人用途的共用地方
DIN. = Dining Room 飯廳
E.A.D. = Exhaust Air Duct 排風管道
E.D. = Electrical Duct 電管道
ELE. = Electrical Room 電機房
E.M.R. = Electrical Meter Room 電錶房
ENSUITE = Ensuite 套房
ENSUITE1 = Ensuite 1 套房1
ENSUITE2 = Ensuite 2 套房2
F.H. = Fire Hydrant 消防栓
F.R. / FLAT ROOF = Flat Roof 平台
F.R. / FLAT ROOF AT 2/F ONLY = Flat Roof at 2/F only 只設於二樓之平台
FILTRATION PLANT AREA = Filtration Plant Area 濾水機房覆蓋範圍
GARDEN = Garden 花園
H.R. = Hose Reel 消防喉輻
JACUZZI = Jacuzzi 按摩浴池
KIT. = Kitchen 廚房
LIFT D L1 'A' = Lift L1 (Fireman's Lift) for Person with a Disability 殘疾人士升降機L1 (消防升降機)
LIFT L2 = Lift L2 升降機L2
LIFT D L3 'A' = Lift L3 (Fireman's Lift) for Person with a Disability 殘疾人士升降機L3 (消防升降機)
LIFT L4 = Lift L4 升降機L4
LIFT D L5 'A' = Lift L5 (Fireman's Lift) for Person with a Disability 殘疾人士升降機L5 (消防升降機)
LIFT L6 = Lift L6 升降機L6
LIFT D L7 'A' = Lift L7 (Fireman's Lift) for Person with a Disability 殘疾人士升降機L7 (消防升降機)
LIFT L8 = Lift L8 升降機L8
LIFT D L9 'A' = Lift L9 (Fireman's Lift) for Person with a Disability 殘疾人士升降機L9 (消防升降機)
LIFT L10 = Lift L10 升降機 L10
LIFT D L11 'A' = Lift L11 (Fireman's Lift) for Person with a Disability 殘疾人士升降機L11 (消防升降機)
LIFT L12 = Lift L12 升降機L12
LIFT SHAFT = Lift Shaft 升降機槽
LIV. = Living Room 客廳
L.W. = Light Well 採光井
M.B. = Master Bathroom 主人浴室
M. ENSUITE = Master Ensuite 主人套房
OPEN VOID = Open Void 中空
P. / PLANTER = Planter 花槽
P.D. = Pipe Duct 管道
REFUSE STORAGE = Refuse Storage 垃圾房
SPR . CONTROL VALVE RM. (TOWER 1) & F.S. & SPRINKLER INLET (TOWER 1) = Sprinkler Control Valve Room (Tower 1) and Fire Services and Sprinkler Inlet (Tower 1) 花灑控制閥門房(第一座)及消防及花灑入水掣(第一座)
SPR . CONTROL VALVE RM. (TOWER 2) & F.S. & SPRINKLER INLET (TOWER 2) = Sprinkler Control Valve Room (Tower 2) and Fire Services and Sprinkler Inlet (Tower 2) 花灑控制閥門房(第二座)及消防及花灑入水掣(第二座)
SPRINKLER CONTROL VALVE (TOWER 3) = Sprinkler Control Valve (Tower 3)花灑控制閥門房(第三座)
SPR . CONTROL VALVE (TOWER 5) & F.S. & SPRINKLER INLET (TOWER 5) = Sprinkler Control Valve (Tower 5) and Fire Services and Sprinkler Inlet (Tower 5) 花灑控制閥門房(第五座)及消防及花灑入水掣(第五座)
SPR . CONTROL VALVE (TOWER 6) & F.S. & SPRINKLER INLET (TOWER 6) = Sprinkler Control Valve (Tower 6) and Fire Services and Sprinkler Inlet (Tower 6) 花灑控制閥門房(第六座)及消防及花灑入水掣(第六座)
SPR . CONTROL VALVE (TOWER 7) & F.S. & SPRINKLER INLET (TOWER 7) = Sprinkler Control Valve (Tower 7) and Fire Services and Sprinkler Inlet (Tower 7) 花灑控制閥門房(第七座)及消防及花灑入水掣(第七座)
ST. = Store 儲物室
SWIMMING POOL = Swimming Pool 游泳池
T. = Toilet 洗手間
TOP OF BAL. = Top of Balcony 露台之上蓋
TOP OF KIT. = Top of Kitchen 廚房之上蓋
TOP OF UTP. = Top of Utility Platform 工作平台之上蓋
TOWER 1 LIFT LOBBY = Tower 1 Lift Lobby 第一座升降機大堂
TOWER 2 LIFT LOBBY = Tower 2 Lift Lobby 第二座升降機大堂
TOWER 3 LIFT LOBBY = Tower 3 Lift Lobby 第三座升降機大堂
TOWER 5 LIFT LOBBY = Tower 5 Lift Lobby 第五座升降機大堂
TOWER 6 LIFT LOBBY = Tower 6 Lift Lobby 第六座升降機大堂
TOWER 7 LIFT LOBBY = Tower 7 Lift Lobby 第七座升降機大堂
U.P / U.T.P = Utility Platform 工作平台
UPPER PART OF ENTRANCE LOBBY = Upper Part of Entrance Lobby 入口大堂之上方
VOID = Void 空間
W.M.C. = Water Meter Cabinet 水錶櫃

TOWER 7座

G/F FLOOR PLAN

地下平面圖

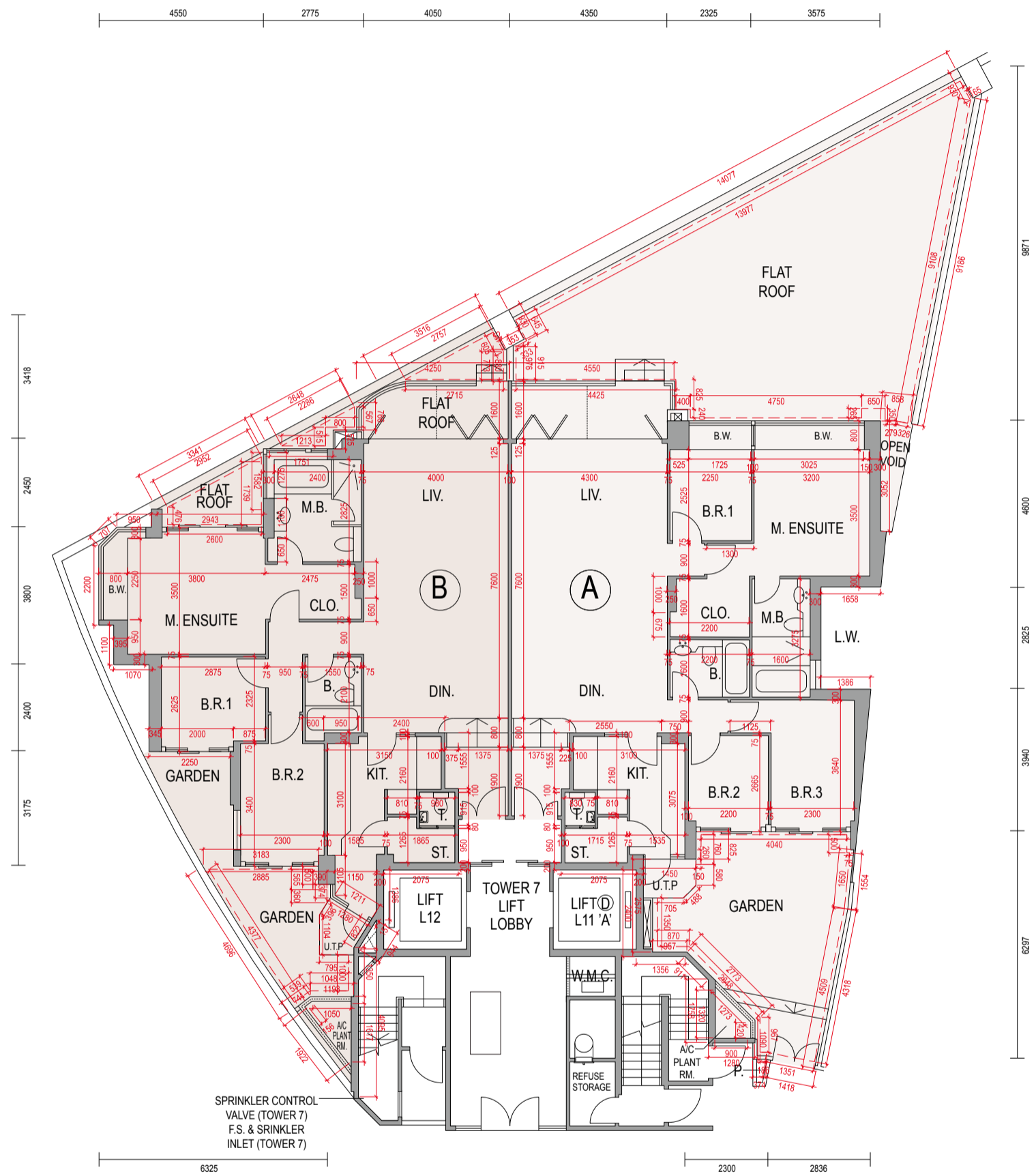
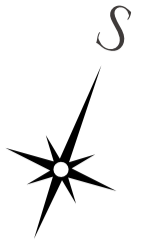

Scale: 0M 1M 2M 3M 4M 5M
比例: 1:500

1. The thicknesses of the floor slabs (excluding plaster) of G/F residential units as provided in the approved building plans are 125mm, 150mm and 275mm.
2. The floor-to-floor height (refer to the height between the top surface of the structural slab of a floor and the top surface of the structural slab of its immediate upper floor) of G/F is 3.5m.
3. The internal areas of residential properties on the upper floors will generally be slightly larger than those on the lower floors because of the reducing thickness of the structural walls on the upper floors.
4. The dimensions of the floor plans are all in millimeter.
5. Red dotted lines denote stone finish.

1. 按發展項目的經批准的建築圖則所規定，地下住宅單位的樓板(不包括灰泥)的厚度為125毫米、150毫米及275毫米。
2. 地下之樓層高度(指該樓層之石屎地台面與上一層之石屎地台面之高度距離)為3.5米。
3. 因住宅物業的較高樓層的結構牆的厚度遞減，較高樓層的內部面積，一般比較低樓層的內部面積稍大。
4. 平面圖之尺規所列之數字為以毫米標示之尺寸。
5. 紅色虛線為石材物料。

Legend 說明:

A/C PLANT = Air-Conditioning Plant 空調機
A/C PLANT RM. / A/C PLANT ROOM = Air-Conditioning Plant Room 空調機房
B = Bathroom 浴室
B.1 = Bathroom 1 浴室1
BAL. = Balcony 露台
B.R.1 = Bedroom 1 睡房1
B.R.2 = Bedroom 2 睡房2
B.R.3 = Bedroom 3 睡房3
B.W. = Bay Window 窗台
B.W. BELOW = Bay Window Below 下層窗台覆蓋之部分
CLEANSING WATER TANK & FAN ROOM FOR REFUSE STORAGE = Cleansing Water Tank and Fan Room for Refuse Storage 垃圾房之清潔水箱及風扇房
CLO. = Closet 衣帽間
COMMON AREA NOT FOR PRIVATE USE = Common Area not for Private Use 非私人用途的共用地方
DIN. = Dining Room 飯廳
E.A.D. = Exhaust Air Duct 排風管道
E.D. = Electrical Duct 電管道
ELE. = Electrical Room 電機房
E.M.R. = Electrical Meter Room 電錶房
ENSUITE = Ensuite 套房
ENSUITE1 = Ensuite 1 套房1
ENSUITE2 = Ensuite 2 套房2
F.H. = Fire Hydrant 消防栓
F.R. / FLAT ROOF = Flat Roof 平台
F.R. / FLAT ROOF AT 2/F ONLY = Flat Roof at 2/F only 只設於二樓之平台
FILTRATION PLANT AREA = Filtration Plant Area 濾水機房覆蓋範圍
GARDEN = Garden 花園
H.R. = Hose Reel 消防喉輻
JACUZZI = Jacuzzi 按摩浴池
KIT. = Kitchen 廚房
LIFT D L1 'A' = Lift L1 (Fireman's Lift) for Person with a Disability 殘疾人士升降機L1 (消防升降機)
LIFT L2 = Lift L2 升降機L2
LIFT D L3 'A' = Lift L3 (Fireman's Lift) for Person with a Disability 殘疾人士升降機L3 (消防升降機)
LIFT L4 = Lift L4 升降機L4
LIFT D L5 'A' = Lift L5 (Fireman's Lift) for Person with a Disability 殘疾人士升降機L5 (消防升降機)
LIFT L6 = Lift L6 升降機L6
LIFT D L7 'A' = Lift L7 (Fireman's Lift) for Person with a Disability 殘疾人士升降機L7 (消防升降機)
LIFT L8 = Lift L8 升降機L8
LIFT D L9 'A' = Lift L9 (Fireman's Lift) for Person with a Disability 殘疾人士升降機L9 (消防升降機)
LIFT L10 = Lift L10 升降機 L10
LIFT D L11 'A' = Lift L11 (Fireman's Lift) for Person with a Disability 殘疾人士升降機L11 (消防升降機)
LIFT L12 = Lift L12 升降機L12
LIFT SHAFT = Lift Shaft 升降機槽
LIV. = Living Room 客廳
L.W. = Light Well 採光井
M.B. = Master Bathroom 主人浴室
M. ENSUITE = Master Ensuite 主人套房
OPEN VOID = Open Void 中空
P. / PLANTER = Planter 花槽
P.D. = Pipe Duct 管道
REFUSE STORAGE = Refuse Storage 垃圾房
SPR . CONTROL VALVE RM. (TOWER 1) & F.S. & SPRINKLER INLET (TOWER 1) = Sprinkler Control Valve Room (Tower 1) and Fire Services and Sprinkler Inlet (Tower 1) 花灑控制閥門房(第一座)及消防及花灑入水掣(第一座)
SPR . CONTROL VALVE RM. (TOWER 2) & F.S. & SPRINKLER INLET (TOWER 2) = Sprinkler Control Valve Room (Tower 2) and Fire Services and Sprinkler Inlet (Tower 2) 花灑控制閥門房(第二座)及消防及花灑入水掣(第二座)
SPRINKLER CONTROL VALVE (TOWER 3) = Sprinkler Control Valve (Tower 3)花灑控制閥門房(第三座)
SPR . CONTROL VALVE (TOWER 5) & F.S. & SPRINKLER INLET (TOWER 5) = Sprinkler Control Valve (Tower 5) and Fire Services and Sprinkler Inlet (Tower 5) 花灑控制閥門房(第五座)及消防及花灑入水掣(第五座)
SPR . CONTROL VALVE (TOWER 6) & F.S. & SPRINKLER INLET (TOWER 6) = Sprinkler Control Valve (Tower 6) and Fire Services and Sprinkler Inlet (Tower 6) 花灑控制閥門房(第六座)及消防及花灑入水掣(第六座)
SPR . CONTROL VALVE (TOWER 7) & F.S. & SPRINKLER INLET (TOWER 7) = Sprinkler Control Valve (Tower 7) and Fire Services and Sprinkler Inlet (Tower 7) 花灑控制閥門房(第七座)及消防及花灑入水掣(第七座)
ST. = Store 儲物室
SWIMMING POOL = Swimming Pool 游泳池
T. = Toilet 洗手間
TOP OF BAL. = Top of Balcony 露台之上蓋
TOP OF KIT. = Top of Kitchen 廚房之上蓋
TOP OF UTP. = Top of Utility Platform 工作平台之上蓋
TOWER 1 LIFT LOBBY = Tower 1 Lift Lobby 第一座升降機大堂
TOWER 2 LIFT LOBBY = Tower 2 Lift Lobby 第二座升降機大堂
TOWER 3 LIFT LOBBY = Tower 3 Lift Lobby 第三座升降機大堂
TOWER 5 LIFT LOBBY = Tower 5 Lift Lobby 第五座升降機大堂
TOWER 6 LIFT LOBBY = Tower 6 Lift Lobby 第六座升降機大堂
TOWER 7 LIFT LOBBY = Tower 7 Lift Lobby 第七座升降機大堂
U.P / U.T.P = Utility Platform 工作平台
UPPER PART OF ENTRANCE LOBBY = Upper Part of Entrance Lobby 入口大堂之上方
VOID = Void 空間
W.M.C. = Water Meter Cabinet 水錶櫃

TOWER 7座

1/F FLOOR PLAN

一樓平面圖

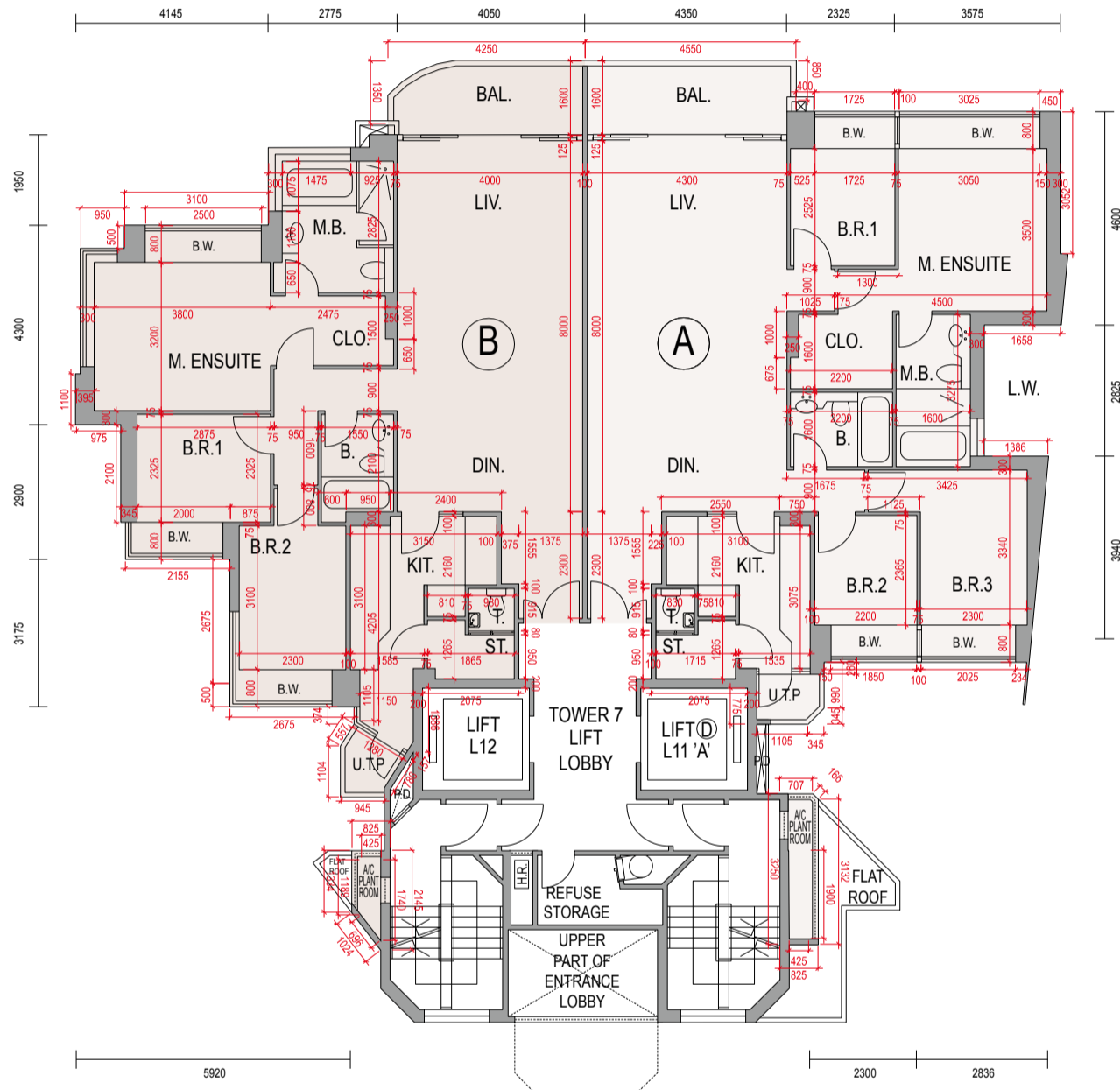
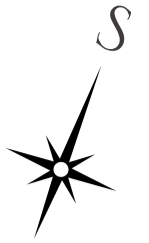

Scale: 0M 1M 2M 3M 4M 5M
比例:

1. The thicknesses of the floor slabs (excluding plaster) of 1/F residential units as provided in the approved building plans are 125mm, 150mm and 175mm.
2. The floor-to-floor height (refer to the height between the top surface of the structural slab of a floor and the top surface of the structural slab of its immediate upper floor) of 1/F is 3.5m.
3. The internal areas of residential properties on the upper floors will generally be slightly larger than those on the lower floors because of the reducing thickness of the structural walls on the upper floors.
4. The dimensions of the floor plans are all in millimeter.

1. 按發展項目的經批准的建築圖則所規定，一樓住宅單位的樓板(不包括灰泥)的厚度為125毫米、150毫米及175毫米。
2. 一樓之樓層高度(指該樓層之石屎地台面與上一層之石屎地台面之高度距離)為3.5米。
3. 因住宅物業的較高樓層的結構牆的厚度遞減，較高樓層的內部面積，一般比較低樓層的內部面積稍大。
4. 平面圖之尺規所列之數字為以毫米標示之尺寸。

Legend 說明:

A/C PLANT = Air-Conditioning Plant 空調機
A/C PLANT RM. / A/C PLANT ROOM = Air-Conditioning Plant Room 空調機房
B = Bathroom 浴室
B.1 = Bathroom 1 浴室1
BAL. = Balcony 露台
B.R.1 = Bedroom 1 睡房1
B.R.2 = Bedroom 2 睡房2
B.R.3 = Bedroom 3 睡房3
B.W. = Bay Window 窗台
B.W. BELOW = Bay Window Below 下層窗台覆蓋之部分
CLEANSING WATER TANK & FAN ROOM FOR REFUSE STORAGE = Cleansing Water Tank and Fan Room for Refuse Storage 垃圾房之清潔水箱及風扇房
CLO. = Closet 衣帽間
COMMON AREA NOT FOR PRIVATE USE = Common Area not for Private Use 非私人用途的共用地方
DIN. = Dining Room 飯廳
E.A.D. = Exhaust Air Duct 排風管道
E.D. = Electrical Duct 電管道
ELE. = Electrical Room 電機房
E.M.R. = Electrical Meter Room 電錶房
ENSUITE = Ensuite 套房
ENSUITE1 = Ensuite 1 套房1
ENSUITE2 = Ensuite 2 套房2
F.H. = Fire Hydrant 消防栓
F.R. / FLAT ROOF = Flat Roof 平台
F.R. / FLAT ROOF AT 2/F ONLY = Flat Roof at 2/F only 只設於二樓之平台
FILTRATION PLANT AREA = Filtration Plant Area 濾水機房覆蓋範圍
GARDEN = Garden 花園
H.R. = Hose Reel 消防喉輻
JACUZZI = Jacuzzi 按摩浴池
KIT. = Kitchen 廚房
LIFT D L1 'A' = Lift L1 (Fireman's Lift) for Person with a Disability 殘疾人士升降機L1 (消防升降機)
LIFT L2 = Lift L2 升降機L2
LIFT D L3 'A' = Lift L3 (Fireman's Lift) for Person with a Disability 殘疾人士升降機L3 (消防升降機)
LIFT L4 = Lift L4 升降機L4
LIFT D L5 'A' = Lift L5 (Fireman's Lift) for Person with a Disability 殘疾人士升降機L5 (消防升降機)
LIFT L6 = Lift L6 升降機L6
LIFT D L7 'A' = Lift L7 (Fireman's Lift) for Person with a Disability 殘疾人士升降機L7 (消防升降機)
LIFT L8 = Lift L8 升降機L8
LIFT D L9 'A' = Lift L9 (Fireman's Lift) for Person with a Disability 殘疾人士升降機L9 (消防升降機)
LIFT L10 = Lift L10 升降機 L10
LIFT D L11 'A' = Lift L11 (Fireman's Lift) for Person with a Disability 殘疾人士升降機L11 (消防升降機)
LIFT L12 = Lift L12 升降機L12
LIFT SHAFT = Lift Shaft 升降機槽
LIV. = Living Room 客廳
L.W. = Light Well 採光井
M.B. = Master Bathroom 主人浴室
M. ENSUITE = Master Ensuite 主人套房
OPEN VOID = Open Void 中空
P. / PLANTER = Planter 花槽
P.D. = Pipe Duct 管道
REFUSE STORAGE = Refuse Storage 垃圾房
SPR . CONTROL VALVE RM. (TOWER 1) & F.S. & SPRINKLER INLET (TOWER 1) = Sprinkler Control Valve Room (Tower 1) and Fire Services and Sprinkler Inlet (Tower 1) 花灑控制閥門房(第一座)及消防及花灑入水掣(第一座)
SPR . CONTROL VALVE RM. (TOWER 2) & F.S. & SPRINKLER INLET (TOWER 2) = Sprinkler Control Valve Room (Tower 2) and Fire Services and Sprinkler Inlet (Tower 2) 花灑控制閥門房(第二座)及消防及花灑入水掣(第二座)
SPRINKLER CONTROL VALVE (TOWER 3) = Sprinkler Control Valve (Tower 3)花灑控制閥門房(第三座)
SPR . CONTROL VALVE (TOWER 5) & F.S. & SPRINKLER INLET (TOWER 5) = Sprinkler Control Valve (Tower 5) and Fire Services and Sprinkler Inlet (Tower 5) 花灑控制閥門房(第五座)及消防及花灑入水掣(第五座)
SPR . CONTROL VALVE (TOWER 6) & F.S. & SPRINKLER INLET (TOWER 6) = Sprinkler Control Valve (Tower 6) and Fire Services and Sprinkler Inlet (Tower 6) 花灑控制閥門房(第六座)及消防及花灑入水掣(第六座)
SPR . CONTROL VALVE (TOWER 7) & F.S. & SPRINKLER INLET (TOWER 7) = Sprinkler Control Valve (Tower 7) and Fire Services and Sprinkler Inlet (Tower 7) 花灑控制閥門房(第七座)及消防及花灑入水掣(第七座)
ST. = Store 儲物室
SWIMMING POOL = Swimming Pool 游泳池
T. = Toilet 洗手間
TOP OF BAL. = Top of Balcony 露台之上蓋
TOP OF KIT. = Top of Kitchen 廚房之上蓋
TOP OF UTP. = Top of Utility Platform 工作平台之上蓋
TOWER 1 LIFT LOBBY = Tower 1 Lift Lobby 第一座升降機大堂
TOWER 2 LIFT LOBBY = Tower 2 Lift Lobby 第二座升降機大堂
TOWER 3 LIFT LOBBY = Tower 3 Lift Lobby 第三座升降機大堂
TOWER 5 LIFT LOBBY = Tower 5 Lift Lobby 第五座升降機大堂
TOWER 6 LIFT LOBBY = Tower 6 Lift Lobby 第六座升降機大堂
TOWER 7 LIFT LOBBY = Tower 7 Lift Lobby 第七座升降機大堂
U.P / U.T.P = Utility Platform 工作平台
UPPER PART OF ENTRANCE LOBBY = Upper Part of Entrance Lobby 入口大堂之上方
VOID = Void 空間
W.M.C. = Water Meter Cabinet 水錶櫃

TOWER 7座

2/F - 8/F FLOOR PLAN

二至八樓平面圖

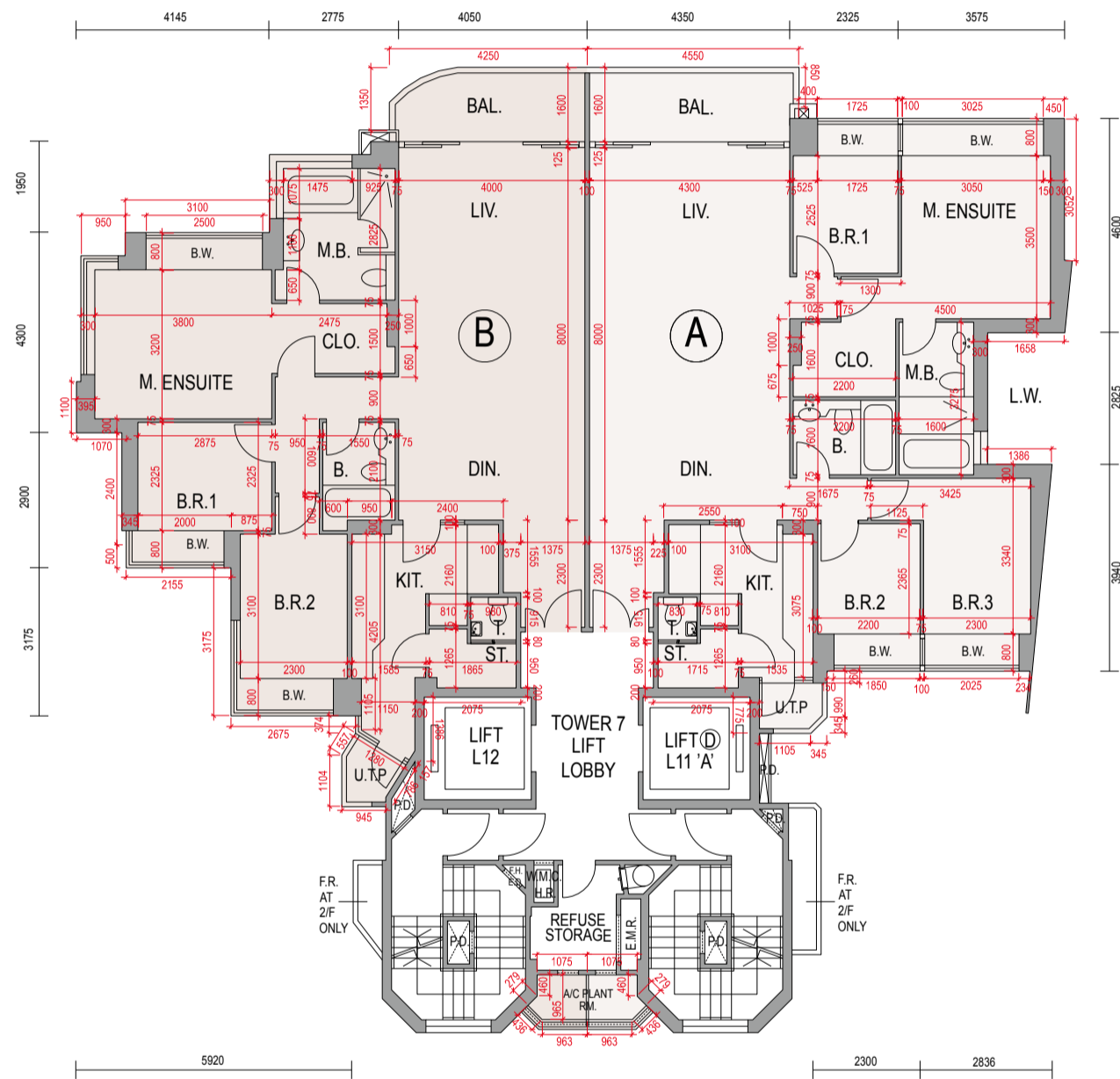
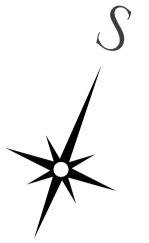

Scale: 0M 1M 2M 3M 4M 5M
比例:

1. The thicknesses of the floor slabs (excluding plaster) of 2/F, 3/F and 5/F residential units as provided in the approved building plans are 125mm, 150mm and 175mm; those of 6/F, 7/F and 8/F residential units as provided in the approved building plans are 125mm, 150mm and 275mm.
2. The floor-to-floor height (refer to the height between the top surface of the structural slab of a floor and the top surface of the structural slab of its immediate upper floor) of 2/F - 7/F is 3.5m, of 8/F is 3.735m.
3. The internal areas of residential properties on the upper floors will generally be slightly larger than those on the lower floors because of the reducing thickness of the structural walls on the upper floors.
4. The dimensions of the floor plans are all in millimeter.

1. 按發展項目的經批准的建築圖則所規定，二樓、三樓及五樓住宅單位的樓板(不包括灰泥)的厚度為125毫米、150毫米及175毫米；六樓、七樓及八樓為125毫米、150毫米及275毫米。
2. 二樓至七樓之樓層高度(指該樓層之石屎地台面與上一層之石屎地台面之高度距離)為3.5米，八樓為3.735米。
3. 因住宅物業的較高樓層的結構牆的厚度遞減，較高樓層的內部面積，一般比較低樓層的內部面積稍大。
4. 平面圖之尺規所列之數字為以毫米標示之尺寸。

Legend 說明:

A/C PLANT = Air-Conditioning Plant 空調機
A/C PLANT RM. / A/C PLANT ROOM = Air-Conditioning Plant Room 空調機房
B = Bathroom 浴室
B.1 = Bathroom 1 浴室1
BAL. = Balcony 露台
B.R.1 = Bedroom 1 睡房1
B.R.2 = Bedroom 2 睡房2
B.R.3 = Bedroom 3 睡房3
B.W. = Bay Window 窗台
B.W. BELOW = Bay Window Below 下層窗台覆蓋之部分
CLEANSING WATER TANK & FAN ROOM FOR REFUSE STORAGE = Cleansing Water Tank and Fan Room for Refuse Storage 垃圾房之清潔水箱及風扇房
CLO. = Closet 衣帽間
COMMON AREA NOT FOR PRIVATE USE = Common Area not for Private Use 非私人用途的共用地方
DIN. = Dining Room 飯廳
E.A.D. = Exhaust Air Duct 排風管道
E.D. = Electrical Duct 電管道
ELE. = Electrical Room 電機房
E.M.R. = Electrical Meter Room 電錶房
ENSUITE = Ensuite 套房
ENSUITE1 = Ensuite 1 套房1
ENSUITE2 = Ensuite 2 套房2
F.H. = Fire Hydrant 消防栓
F.R. / FLAT ROOF = Flat Roof 平台
F.R. / FLAT ROOF AT 2/F ONLY = Flat Roof at 2/F only 只設於二樓之平台
FILTRATION PLANT AREA = Filtration Plant Area 濾水機房覆蓋範圍
GARDEN = Garden 花園
H.R. = Hose Reel 消防喉輻
JACUZZI = Jacuzzi 按摩浴池
KIT. = Kitchen 廚房
LIFT D L1 'A' = Lift L1 (Fireman's Lift) for Person with a Disability 殘疾人士升降機L1 (消防升降機)
LIFT L2 = Lift L2 升降機L2
LIFT D L3 'A' = Lift L3 (Fireman's Lift) for Person with a Disability 殘疾人士升降機L3 (消防升降機)
LIFT L4 = Lift L4 升降機L4
LIFT D L5 'A' = Lift L5 (Fireman's Lift) for Person with a Disability 殘疾人士升降機L5 (消防升降機)
LIFT L6 = Lift L6 升降機L6
LIFT D L7 'A' = Lift L7 (Fireman's Lift) for Person with a Disability 殘疾人士升降機L7 (消防升降機)
LIFT L8 = Lift L8 升降機L8
LIFT D L9 'A' = Lift L9 (Fireman's Lift) for Person with a Disability 殘疾人士升降機L9 (消防升降機)
LIFT L10 = Lift L10 升降機 L10
LIFT D L11 'A' = Lift L11 (Fireman's Lift) for Person with a Disability 殘疾人士升降機L11 (消防升降機)
LIFT L12 = Lift L12 升降機L12
LIFT SHAFT = Lift Shaft 升降機槽
LIV. = Living Room 客廳
L.W. = Light Well 採光井
M.B. = Master Bathroom 主人浴室
M. ENSUITE = Master Ensuite 主人套房
OPEN VOID = Open Void 中空
P. / PLANTER = Planter 花槽
P.D. = Pipe Duct 管道
REFUSE STORAGE = Refuse Storage 垃圾房
SPR . CONTROL VALVE RM. (TOWER 1) & F.S. & SPRINKLER INLET (TOWER 1) = Sprinkler Control Valve Room (Tower 1) and Fire Services and Sprinkler Inlet (Tower 1) 花灑控制閥門房(第一座)及消防及花灑入水掣(第一座)
SPR . CONTROL VALVE RM. (TOWER 2) & F.S. & SPRINKLER INLET (TOWER 2) = Sprinkler Control Valve Room (Tower 2) and Fire Services and Sprinkler Inlet (Tower 2) 花灑控制閥門房(第二座)及消防及花灑入水掣(第二座)
SPRINKLER CONTROL VALVE (TOWER 3) = Sprinkler Control Valve (Tower 3)花灑控制閥門房(第三座)
SPR . CONTROL VALVE (TOWER 5) & F.S. & SPRINKLER INLET (TOWER 5) = Sprinkler Control Valve (Tower 5) and Fire Services and Sprinkler Inlet (Tower 5) 花灑控制閥門房(第五座)及消防及花灑入水掣(第五座)
SPR . CONTROL VALVE (TOWER 6) & F.S. & SPRINKLER INLET (TOWER 6) = Sprinkler Control Valve (Tower 6) and Fire Services and Sprinkler Inlet (Tower 6) 花灑控制閥門房(第六座)及消防及花灑入水掣(第六座)
SPR . CONTROL VALVE (TOWER 7) & F.S. & SPRINKLER INLET (TOWER 7) = Sprinkler Control Valve (Tower 7) and Fire Services and Sprinkler Inlet (Tower 7) 花灑控制閥門房(第七座)及消防及花灑入水掣(第七座)
ST. = Store 儲物室
SWIMMING POOL = Swimming Pool 游泳池
T. = Toilet 洗手間
TOP OF BAL. = Top of Balcony 露台之上蓋
TOP OF KIT. = Top of Kitchen 廚房之上蓋
TOP OF UTP. = Top of Utility Platform 工作平台之上蓋
TOWER 1 LIFT LOBBY = Tower 1 Lift Lobby 第一座升降機大堂
TOWER 2 LIFT LOBBY = Tower 2 Lift Lobby 第二座升降機大堂
TOWER 3 LIFT LOBBY = Tower 3 Lift Lobby 第三座升降機大堂
TOWER 5 LIFT LOBBY = Tower 5 Lift Lobby 第五座升降機大堂
TOWER 6 LIFT LOBBY = Tower 6 Lift Lobby 第六座升降機大堂
TOWER 7 LIFT LOBBY = Tower 7 Lift Lobby 第七座升降機大堂
U.P / U.T.P = Utility Platform 工作平台
UPPER PART OF ENTRANCE LOBBY = Upper Part of Entrance Lobby 入口大堂之上方
VOID = Void 空間
W.M.C. = Water Meter Cabinet 水錶櫃

TOWER 7座

9/F FLOOR PLAN

九樓平面圖

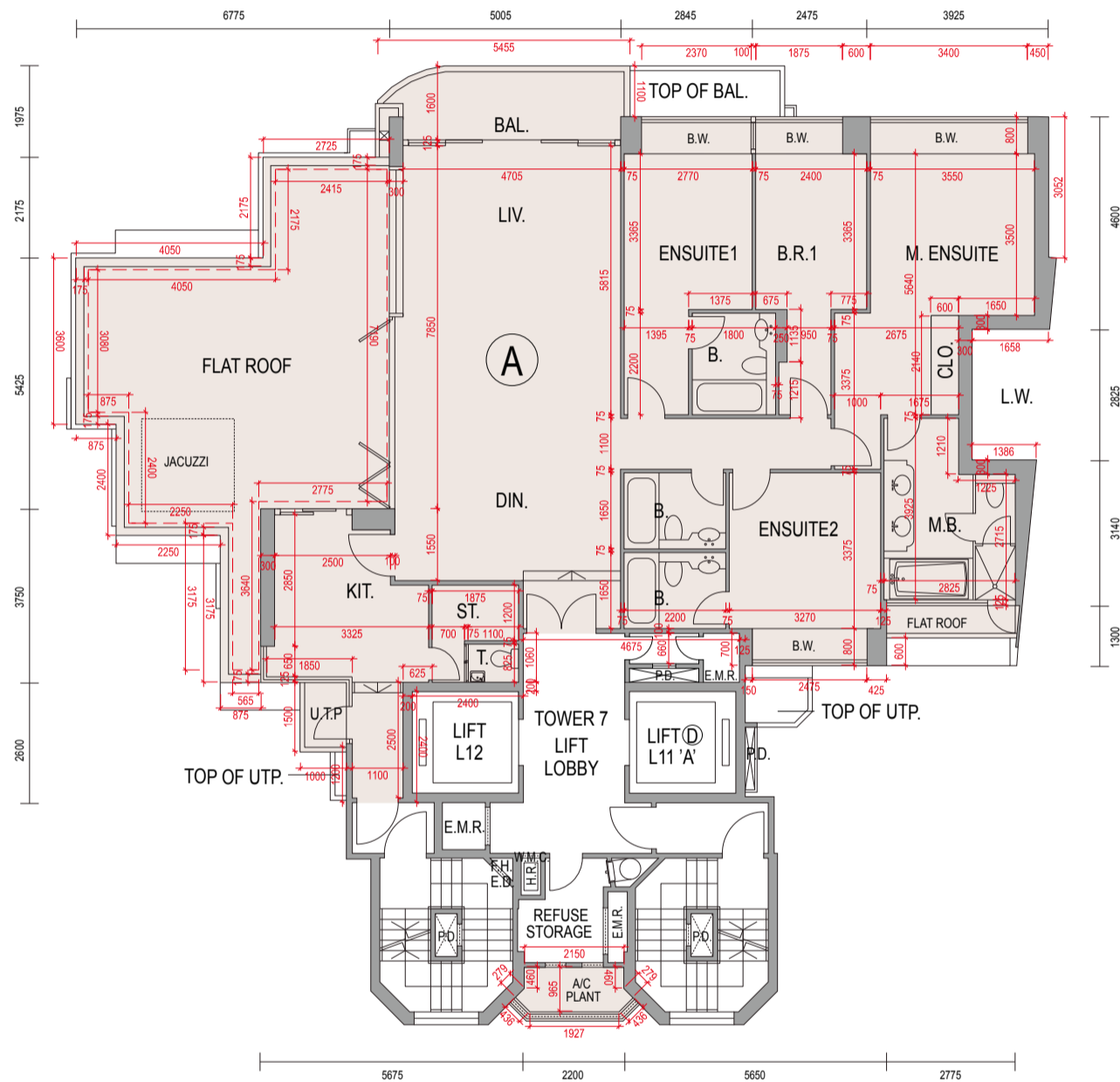
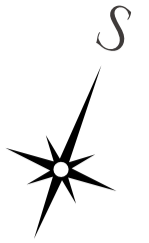

Scale: 0M 1M 2M 3M 4M 5M
比例:

1. The thicknesses of the floor slabs (excluding plaster) of 9/F residential unit as provided in the approved building plans are 125mm, 150mm and 175mm.
2. The floor-to-floor height (refer to the height between the top surface of the structural slab of a floor and the top surface of the structural slab of its immediate upper floor) of 9/F is 3.5m.
3. The internal areas of residential properties on the upper floors will generally be slightly larger than those on the lower floors because of the reducing thickness of the structural walls on the upper floors.
4. The dimensions of the floor plans are all in millimeter.
5. Red dotted lines denote stone finish.

1. 按發展項目的經批准的建築圖則所規定，九樓住宅單位的樓板(不包括灰泥)的厚度為125毫米、150毫米及175毫米。
2. 九樓之樓層高度(指該樓層之石屎地台面與上一層之石屎地台面之高度距離)為3.5米。
3. 因住宅物業的較高樓層的結構牆的厚度遞減，較高樓層的內部面積，一般比較低樓層的內部面積稍大。
4. 平面圖之尺規所列之數字為以毫米標示之尺寸。
5. 紅色虛線為石材物料。

Legend 說明:

A/C PLANT = Air-Conditioning Plant 空調機
A/C PLANT RM. / A/C PLANT ROOM = Air-Conditioning Plant Room 空調機房
B = Bathroom 浴室
B.1 = Bathroom 1 浴室1
BAL. = Balcony 露台
B.R.1 = Bedroom 1 睡房1
B.R.2 = Bedroom 2 睡房2
B.R.3 = Bedroom 3 睡房3
B.W. = Bay Window 窗台
B.W. BELOW = Bay Window Below 下層窗台覆蓋之部分
CLEANSING WATER TANK & FAN ROOM FOR REFUSE STORAGE = Cleansing Water Tank and Fan Room for Refuse Storage 垃圾房之清潔水箱及風扇房
CLO. = Closet 衣帽間
COMMON AREA NOT FOR PRIVATE USE = Common Area not for Private Use 非私人用途的共用地方
DIN. = Dining Room 飯廳
E.A.D. = Exhaust Air Duct 排風管道
E.D. = Electrical Duct 電管道
ELE. = Electrical Room 電機房
E.M.R. = Electrical Meter Room 電錶房
ENSUITE = Ensuite 套房
ENSUITE1 = Ensuite 1 套房1
ENSUITE2 = Ensuite 2 套房2
F.H. = Fire Hydrant 消防栓
F.R. / FLAT ROOF = Flat Roof 平台
F.R. / FLAT ROOF AT 2/F ONLY = Flat Roof at 2/F only 只設於二樓之平台
FILTRATION PLANT AREA = Filtration Plant Area 濾水機房覆蓋範圍
GARDEN = Garden 花園
H.R. = Hose Reel 消防喉輻
JACUZZI = Jacuzzi 按摩浴池
KIT. = Kitchen 廚房
LIFT D L1 'A' = Lift L1 (Fireman's Lift) for Person with a Disability 殘疾人士升降機L1 (消防升降機)
LIFT L2 = Lift L2 升降機L2
LIFT D L3 'A' = Lift L3 (Fireman's Lift) for Person with a Disability 殘疾人士升降機L3 (消防升降機)
LIFT L4 = Lift L4 升降機L4
LIFT D L5 'A' = Lift L5 (Fireman's Lift) for Person with a Disability 殘疾人士升降機L5 (消防升降機)
LIFT L6 = Lift L6 升降機L6
LIFT D L7 'A' = Lift L7 (Fireman's Lift) for Person with a Disability 殘疾人士升降機L7 (消防升降機)
LIFT L8 = Lift L8 升降機L8
LIFT D L9 'A' = Lift L9 (Fireman's Lift) for Person with a Disability 殘疾人士升降機L9 (消防升降機)
LIFT L10 = Lift L10 升降機 L10
LIFT D L11 'A' = Lift L11 (Fireman's Lift) for Person with a Disability 殘疾人士升降機L11 (消防升降機)
LIFT L12 = Lift L12 升降機L12
LIFT SHAFT = Lift Shaft 升降機槽
LIV. = Living Room 客廳
L.W. = Light Well 採光井
M.B. = Master Bathroom 主人浴室
M. ENSUITE = Master Ensuite 主人套房
OPEN VOID = Open Void 中空
P. / PLANTER = Planter 花槽
P.D. = Pipe Duct 管道
REFUSE STORAGE = Refuse Storage 垃圾房
SPR . CONTROL VALVE RM. (TOWER 1) & F.S. & SPRINKLER INLET (TOWER 1) = Sprinkler Control Valve Room (Tower 1) and Fire Services and Sprinkler Inlet (Tower 1) 花灑控制閥門房(第一座)及消防及花灑入水掣(第一座)
SPR . CONTROL VALVE RM. (TOWER 2) & F.S. & SPRINKLER INLET (TOWER 2) = Sprinkler Control Valve Room (Tower 2) and Fire Services and Sprinkler Inlet (Tower 2) 花灑控制閥門房(第二座)及消防及花灑入水掣(第二座)
SPRINKLER CONTROL VALVE (TOWER 3) = Sprinkler Control Valve (Tower 3)花灑控制閥門房(第三座)
SPR . CONTROL VALVE (TOWER 5) & F.S. & SPRINKLER INLET (TOWER 5) = Sprinkler Control Valve (Tower 5) and Fire Services and Sprinkler Inlet (Tower 5) 花灑控制閥門房(第五座)及消防及花灑入水掣(第五座)
SPR . CONTROL VALVE (TOWER 6) & F.S. & SPRINKLER INLET (TOWER 6) = Sprinkler Control Valve (Tower 6) and Fire Services and Sprinkler Inlet (Tower 6) 花灑控制閥門房(第六座)及消防及花灑入水掣(第六座)
SPR . CONTROL VALVE (TOWER 7) & F.S. & SPRINKLER INLET (TOWER 7) = Sprinkler Control Valve (Tower 7) and Fire Services and Sprinkler Inlet (Tower 7) 花灑控制閥門房(第七座)及消防及花灑入水掣(第七座)
ST. = Store 儲物室
SWIMMING POOL = Swimming Pool 游泳池
T. = Toilet 洗手間
TOP OF BAL. = Top of Balcony 露台之上蓋
TOP OF KIT. = Top of Kitchen 廚房之上蓋
TOP OF UTP. = Top of Utility Platform 工作平台之上蓋
TOWER 1 LIFT LOBBY = Tower 1 Lift Lobby 第一座升降機大堂
TOWER 2 LIFT LOBBY = Tower 2 Lift Lobby 第二座升降機大堂
TOWER 3 LIFT LOBBY = Tower 3 Lift Lobby 第三座升降機大堂
TOWER 5 LIFT LOBBY = Tower 5 Lift Lobby 第五座升降機大堂
TOWER 6 LIFT LOBBY = Tower 6 Lift Lobby 第六座升降機大堂
TOWER 7 LIFT LOBBY = Tower 7 Lift Lobby 第七座升降機大堂
U.P / U.T.P = Utility Platform 工作平台
UPPER PART OF ENTRANCE LOBBY = Upper Part of Entrance Lobby 入口大堂之上方
VOID = Void 空間
W.M.C. = Water Meter Cabinet 水錶櫃

TOWER 7座

10/F FLOOR PLAN

十樓平面圖

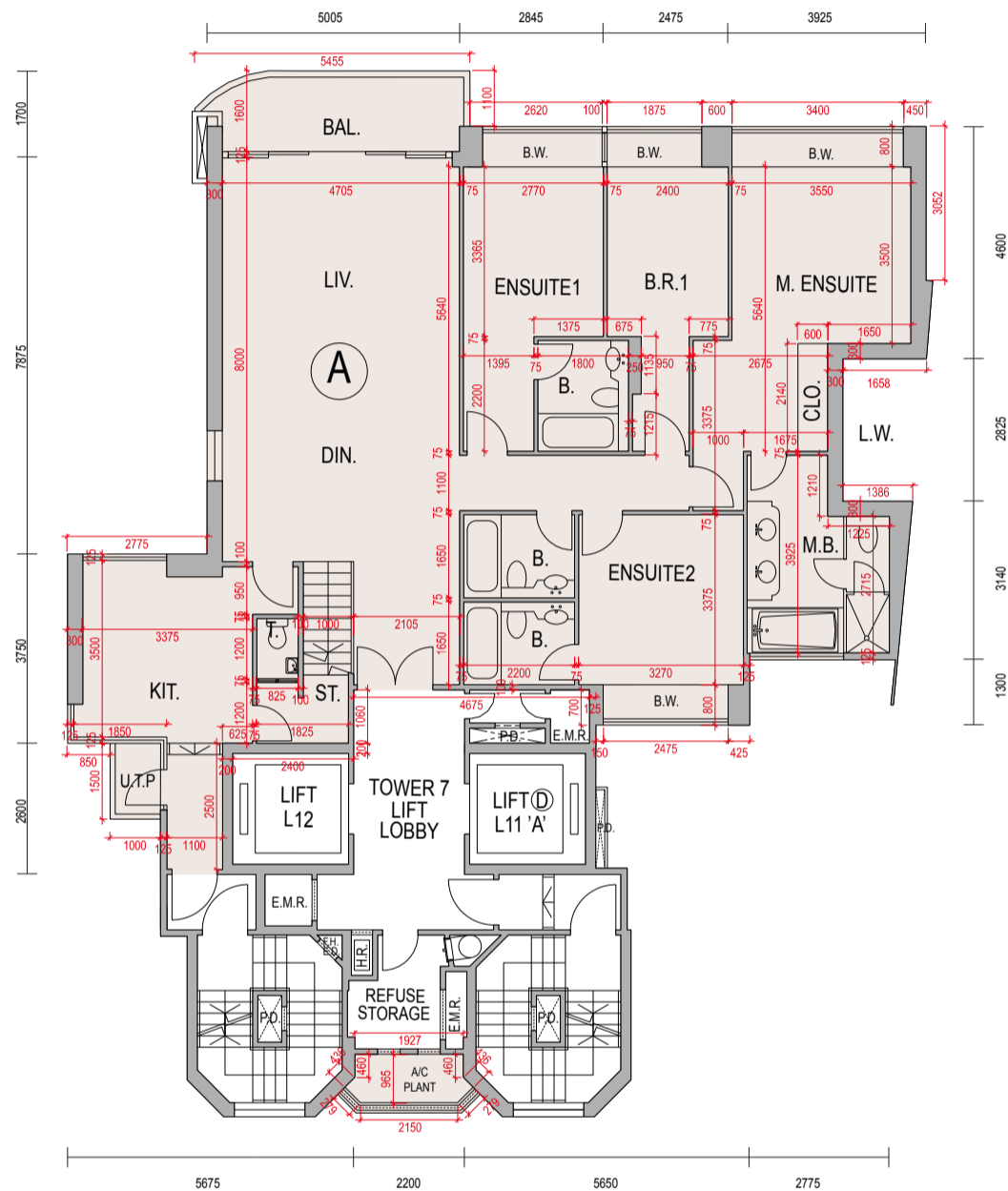
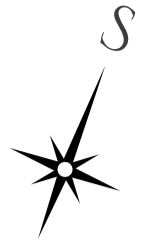

Scale: 0M 1M 2M 3M 4M 5M
比例:

1. The thicknesses of the floor slabs (excluding plaster) of 10/F residential unit as provided in the approved building plans are 200mm and 275mm.
2. The floor-to-floor height (refer to the height between the top surface of the structural slab of a floor and the top surface of the structural slab of its immediate upper floor) of 10/F is 4.17m.
3. The internal areas of residential properties on the upper floors will generally be slightly larger than those on the lower floors because of the reducing thickness of the structural walls on the upper floors.
4. The dimensions of the floor plans are all in millimeter.

1. 按發展項目的經批准的建築圖則所規定，十樓住宅單位的樓板(不包括灰泥)的厚度為200毫米及275毫米。
2. 十樓之樓層高度(指該樓層之石屎地台面與上一層之石屎地台面之高度距離)為4.17米。
3. 因住宅物業的較高樓層的結構牆的厚度遞減，較高樓層的內部面積，一般比較低樓層的內部面積稍大。
4. 平面圖之尺規所列之數字為以毫米標示之尺寸。

Legend 說明:

A/C PLANT = Air-Conditioning Plant 空調機
A/C PLANT RM. / A/C PLANT ROOM = Air-Conditioning Plant Room 空調機房
B = Bathroom 浴室
B.1 = Bathroom 1 浴室1
BAL. = Balcony 露台
B.R.1 = Bedroom 1 睡房1
B.R.2 = Bedroom 2 睡房2
B.R.3 = Bedroom 3 睡房3
B.W. = Bay Window 窗台
B.W. BELOW = Bay Window Below 下層窗台覆蓋之部分
CLEANSING WATER TANK & FAN ROOM FOR REFUSE STORAGE = Cleansing Water Tank and Fan Room for Refuse Storage 垃圾房之清潔水箱及風扇房
CLO. = Closet 衣帽間
COMMON AREA NOT FOR PRIVATE USE = Common Area not for Private Use 非私人用途的共用地方
DIN. = Dining Room 飯廳
E.A.D. = Exhaust Air Duct 排風管道
E.D. = Electrical Duct 電管道
ELE. = Electrical Room 電機房
E.M.R. = Electrical Meter Room 電錶房
ENSUITE = Ensuite 套房
ENSUITE1 = Ensuite 1 套房1
ENSUITE2 = Ensuite 2 套房2
F.H. = Fire Hydrant 消防栓
F.R. / FLAT ROOF = Flat Roof 平台
F.R. / FLAT ROOF AT 2/F ONLY = Flat Roof at 2/F only 只設於二樓之平台
FILTRATION PLANT AREA = Filtration Plant Area 濾水機房覆蓋範圍
GARDEN = Garden 花園
H.R. = Hose Reel 消防喉輻
JACUZZI = Jacuzzi 按摩浴池
KIT. = Kitchen 廚房
LIFT D L1 'A' = Lift L1 (Fireman's Lift) for Person with a Disability 殘疾人士升降機L1 (消防升降機)
LIFT L2 = Lift L2 升降機L2
LIFT D L3 'A' = Lift L3 (Fireman's Lift) for Person with a Disability 殘疾人士升降機L3 (消防升降機)
LIFT L4 = Lift L4 升降機L4
LIFT D L5 'A' = Lift L5 (Fireman's Lift) for Person with a Disability 殘疾人士升降機L5 (消防升降機)
LIFT L6 = Lift L6 升降機L6
LIFT D L7 'A' = Lift L7 (Fireman's Lift) for Person with a Disability 殘疾人士升降機L7 (消防升降機)
LIFT L8 = Lift L8 升降機L8
LIFT D L9 'A' = Lift L9 (Fireman's Lift) for Person with a Disability 殘疾人士升降機L9 (消防升降機)
LIFT L10 = Lift L10 升降機 L10
LIFT D L11 'A' = Lift L11 (Fireman's Lift) for Person with a Disability 殘疾人士升降機L11 (消防升降機)
LIFT L12 = Lift L12 升降機L12
LIFT SHAFT = Lift Shaft 升降機槽
LIV. = Living Room 客廳
L.W. = Light Well 採光井
M.B. = Master Bathroom 主人浴室
M. ENSUITE = Master Ensuite 主人套房
OPEN VOID = Open Void 中空
P. / PLANTER = Planter 花槽
P.D. = Pipe Duct 管道
REFUSE STORAGE = Refuse Storage 垃圾房
SPR . CONTROL VALVE RM. (TOWER 1) & F.S. & SPRINKLER INLET (TOWER 1) = Sprinkler Control Valve Room (Tower 1) and Fire Services and Sprinkler Inlet (Tower 1) 花灑控制閥門房(第一座)及消防及花灑入水掣(第一座)
SPR . CONTROL VALVE RM. (TOWER 2) & F.S. & SPRINKLER INLET (TOWER 2) = Sprinkler Control Valve Room (Tower 2) and Fire Services and Sprinkler Inlet (Tower 2) 花灑控制閥門房(第二座)及消防及花灑入水掣(第二座)
SPRINKLER CONTROL VALVE (TOWER 3) = Sprinkler Control Valve (Tower 3)花灑控制閥門房(第三座)
SPR . CONTROL VALVE (TOWER 5) & F.S. & SPRINKLER INLET (TOWER 5) = Sprinkler Control Valve (Tower 5) and Fire Services and Sprinkler Inlet (Tower 5) 花灑控制閥門房(第五座)及消防及花灑入水掣(第五座)
SPR . CONTROL VALVE (TOWER 6) & F.S. & SPRINKLER INLET (TOWER 6) = Sprinkler Control Valve (Tower 6) and Fire Services and Sprinkler Inlet (Tower 6) 花灑控制閥門房(第六座)及消防及花灑入水掣(第六座)
SPR . CONTROL VALVE (TOWER 7) & F.S. & SPRINKLER INLET (TOWER 7) = Sprinkler Control Valve (Tower 7) and Fire Services and Sprinkler Inlet (Tower 7) 花灑控制閥門房(第七座)及消防及花灑入水掣(第七座)
ST. = Store 儲物室
SWIMMING POOL = Swimming Pool 游泳池
T. = Toilet 洗手間
TOP OF BAL. = Top of Balcony 露台之上蓋
TOP OF KIT. = Top of Kitchen 廚房之上蓋
TOP OF UTP. = Top of Utility Platform 工作平台之上蓋
TOWER 1 LIFT LOBBY = Tower 1 Lift Lobby 第一座升降機大堂
TOWER 2 LIFT LOBBY = Tower 2 Lift Lobby 第二座升降機大堂
TOWER 3 LIFT LOBBY = Tower 3 Lift Lobby 第三座升降機大堂
TOWER 5 LIFT LOBBY = Tower 5 Lift Lobby 第五座升降機大堂
TOWER 6 LIFT LOBBY = Tower 6 Lift Lobby 第六座升降機大堂
TOWER 7 LIFT LOBBY = Tower 7 Lift Lobby 第七座升降機大堂
U.P / U.T.P = Utility Platform 工作平台
UPPER PART OF ENTRANCE LOBBY = Upper Part of Entrance Lobby 入口大堂之上方
VOID = Void 空間
W.M.C. = Water Meter Cabinet 水錶櫃

TOWER 7座

ROOF FLOOR PLAN

天台平面圖

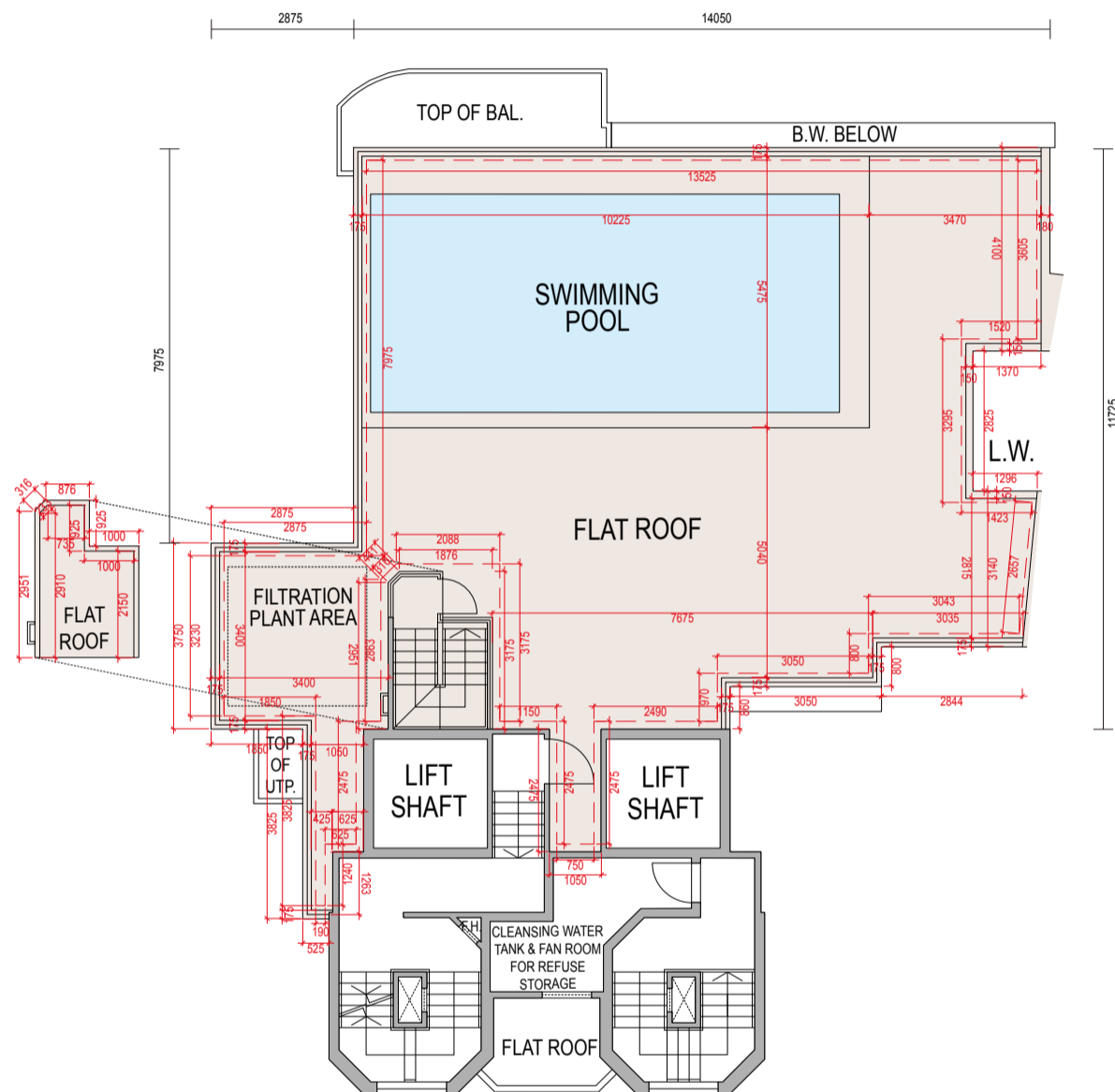
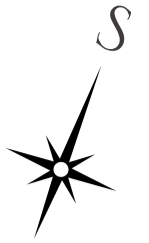

Scale: 0M 1M 2M 3M 4M 5M
比例:

1. The internal areas of residential properties on the upper floors will generally be slightly larger than those on the lower floors because of the reducing thickness of the structural walls on the upper floors.
2. The dimensions of the floor plans are all in millimeter.
3. Red dotted lines denote stone finish.

1. 因住宅物業的較高樓層的結構牆的厚度遞減，較高樓層的內部面積，一般比較低樓層的內部面積稍大。
2. 平面圖之尺規所列之數字為以毫米標示之尺寸。
3. 紅色虛線為石材物料。

Legend 說明:

A/C PLANT = Air-Conditioning Plant 空調機
A/C PLANT RM. / A/C PLANT ROOM = Air-Conditioning Plant Room 空調機房
B = Bathroom 浴室
B.1 = Bathroom 1 浴室1
BAL. = Balcony 露台
B.R.1 = Bedroom 1 睡房1
B.R.2 = Bedroom 2 睡房2
B.R.3 = Bedroom 3 睡房3
B.W. = Bay Window 窗台
B.W. BELOW = Bay Window Below 下層窗台覆蓋之部分
CLEANSING WATER TANK & FAN ROOM FOR REFUSE STORAGE = Cleansing Water Tank and Fan Room for Refuse Storage 垃圾房之清潔水箱及風扇房
CLO. = Closet 衣帽間
COMMON AREA NOT FOR PRIVATE USE = Common Area not for Private Use 非私人用途的共用地方
DIN. = Dining Room 飯廳
E.A.D. = Exhaust Air Duct 排風管道
E.D. = Electrical Duct 電管道
ELE. = Electrical Room 電機房
E.M.R. = Electrical Meter Room 電錶房
ENSUITE = Ensuite 套房
ENSUITE1 = Ensuite 1 套房1
ENSUITE2 = Ensuite 2 套房2
F.H. = Fire Hydrant 消防栓
F.R. / FLAT ROOF = Flat Roof 平台
F.R. / FLAT ROOF AT 2/F ONLY = Flat Roof at 2/F only 只設於二樓之平台
FILTRATION PLANT AREA = Filtration Plant Area 濾水機房覆蓋範圍
GARDEN = Garden 花園
H.R. = Hose Reel 消防喉輻
JACUZZI = Jacuzzi 按摩浴池
KIT. = Kitchen 廚房
LIFT D L1 'A' = Lift L1 (Fireman's Lift) for Person with a Disability 殘疾人士升降機L1 (消防升降機)
LIFT L2 = Lift L2 升降機L2
LIFT D L3 'A' = Lift L3 (Fireman's Lift) for Person with a Disability 殘疾人士升降機L3 (消防升降機)
LIFT L4 = Lift L4 升降機L4
LIFT D L5 'A' = Lift L5 (Fireman's Lift) for Person with a Disability 殘疾人士升降機L5 (消防升降機)
LIFT L6 = Lift L6 升降機L6
LIFT D L7 'A' = Lift L7 (Fireman's Lift) for Person with a Disability 殘疾人士升降機L7 (消防升降機)
LIFT L8 = Lift L8 升降機L8
LIFT D L9 'A' = Lift L9 (Fireman's Lift) for Person with a Disability 殘疾人士升降機L9 (消防升降機)
LIFT L10 = Lift L10 升降機 L10
LIFT D L11 'A' = Lift L11 (Fireman's Lift) for Person with a Disability 殘疾人士升降機L11 (消防升降機)
LIFT L12 = Lift L12 升降機L12
LIFT SHAFT = Lift Shaft 升降機槽
LIV. = Living Room 客廳
L.W. = Light Well 採光井
M.B. = Master Bathroom 主人浴室
M. ENSUITE = Master Ensuite 主人套房
OPEN VOID = Open Void 中空
P. / PLANTER = Planter 花槽
P.D. = Pipe Duct 管道
REFUSE STORAGE = Refuse Storage 垃圾房
SPR . CONTROL VALVE RM. (TOWER 1) & F.S. & SPRINKLER INLET (TOWER 1) = Sprinkler Control Valve Room (Tower 1) and Fire Services and Sprinkler Inlet (Tower 1) 花灑控制閥門房(第一座)及消防及花灑入水掣(第一座)
SPR . CONTROL VALVE RM. (TOWER 2) & F.S. & SPRINKLER INLET (TOWER 2) = Sprinkler Control Valve Room (Tower 2) and Fire Services and Sprinkler Inlet (Tower 2) 花灑控制閥門房(第二座)及消防及花灑入水掣(第二座)
SPRINKLER CONTROL VALVE (TOWER 3) = Sprinkler Control Valve (Tower 3)花灑控制閥門房(第三座)
SPR . CONTROL VALVE (TOWER 5) & F.S. & SPRINKLER INLET (TOWER 5) = Sprinkler Control Valve (Tower 5) and Fire Services and Sprinkler Inlet (Tower 5) 花灑控制閥門房(第五座)及消防及花灑入水掣(第五座)
SPR . CONTROL VALVE (TOWER 6) & F.S. & SPRINKLER INLET (TOWER 6) = Sprinkler Control Valve (Tower 6) and Fire Services and Sprinkler Inlet (Tower 6) 花灑控制閥門房(第六座)及消防及花灑入水掣(第六座)
SPR . CONTROL VALVE (TOWER 7) & F.S. & SPRINKLER INLET (TOWER 7) = Sprinkler Control Valve (Tower 7) and Fire Services and Sprinkler Inlet (Tower 7) 花灑控制閥門房(第七座)及消防及花灑入水掣(第七座)
ST. = Store 儲物室
SWIMMING POOL = Swimming Pool 游泳池
T. = Toilet 洗手間
TOP OF BAL. = Top of Balcony 露台之上蓋
TOP OF KIT. = Top of Kitchen 廚房之上蓋
TOP OF UTP. = Top of Utility Platform 工作平台之上蓋
TOWER 1 LIFT LOBBY = Tower 1 Lift Lobby 第一座升降機大堂
TOWER 2 LIFT LOBBY = Tower 2 Lift Lobby 第二座升降機大堂
TOWER 3 LIFT LOBBY = Tower 3 Lift Lobby 第三座升降機大堂
TOWER 5 LIFT LOBBY = Tower 5 Lift Lobby 第五座升降機大堂
TOWER 6 LIFT LOBBY = Tower 6 Lift Lobby 第六座升降機大堂
TOWER 7 LIFT LOBBY = Tower 7 Lift Lobby 第七座升降機大堂
U.P / U.T.P = Utility Platform 工作平台
UPPER PART OF ENTRANCE LOBBY = Upper Part of Entrance Lobby 入口大堂之上方
VOID = Void 空間
W.M.C. = Water Meter Cabinet 水錶櫃