

Floor Plans of Residential
Properties in the Development
發展項目的住宅物業的樓面平面圖

Towers 1-10座

Duplexes 1A-1D, 2A-2D, 3A-3D複式單位

Houses 1-3, 6-8號洋房

Floor plans of residential properties in the Development 發展項目的住宅物業的樓面平面圖

TOWER 1座

3/F FLOOR PLAN 3樓平面圖



The thickness of the floor slabs (excluding plaster) of the residential properties on 3/F: 150mm, 175mm and 220mm.

3樓住宅物業的樓板(不包括灰泥)的厚度: 150毫米、175毫米及220毫米。

The floor-to-floor height of the residential properties on 3/F: 3.1m.

3樓住宅物業的層與層之間的高度: 3.1米。

The internal areas of the residential properties on the upper floors will generally be slightly larger than those on the lower floors because of the reducing thickness of the structural walls on the upper floors.

因住宅物業的較高樓層的結構牆的厚度遞減, 較高樓層的內部面積, 一般比較低樓層的內部面積稍大。

The dimensions of the floor plans are all in millimeter.

平面圖之尺規所列數字為以毫米標示之尺寸。



TOWER 1座

5/F-9/F FLOOR PLAN 5樓至9樓平面圖



The thickness of the floor slabs (excluding plaster) of the residential properties on 5/F-9/F: 150mm, 175mm, 200mm and 220mm.

5樓至9樓住宅物業的樓板(不包括灰泥)的厚度:150毫米、175毫米、200毫米及220毫米。

The floor-to-floor height of the residential properties on 5/F-9/F: 3.1m.

5樓至9樓住宅物業的層與層之間的高度:3.1米。

The internal areas of the residential properties on the upper floors will generally be slightly larger than those on the lower floors because of the reducing thickness of the structural walls on the upper floors.

因住宅物業的較高樓層的結構牆的厚度遞減,較高樓層的內部面積,一般比較低樓層的內部面積稍大。

The dimensions of the floor plans are all in millimeter.

平面圖之尺規所列數字為以毫米標示之尺寸。



Floor plans of residential properties in the Development
發展項目的住宅物業的樓面平面圖

TOWER 1座

11/F-32/F FLOOR PLAN 11樓至32樓平面圖



The thickness of the floor slabs (excluding plaster) of the residential properties on 11/F-32/F: 150mm, 175mm and 220mm.

11樓至32樓住宅物業的樓板(不包括灰泥)的厚度: 150毫米、175毫米及220毫米。

The floor-to-floor height of the residential properties on 11/F-32/F: 3.1m.

11樓至32樓住宅物業的層與層之間的高度: 3.1米。

The internal areas of the residential properties on the upper floors will generally be slightly larger than those on the lower floors because of the reducing thickness of the structural walls on the upper floors.

因住宅物業的較高樓層的結構牆的厚度遞減, 較高樓層的內部面積, 一般比較低樓層的內部面積稍大。

The dimensions of the floor plans are all in millimeter.

平面圖之尺規所列數字為以毫米標示之尺寸。



TOWER 1座

33/F-37/F FLOOR PLAN 33樓至37樓平面圖



The thickness of the floor slabs (excluding plaster) of the residential properties on 33/F-37/F: 150mm, 175mm and 220mm.

33樓至37樓住宅物業的樓板(不包括灰泥)的厚度:150毫米、175毫米及220毫米。

The floor-to-floor height of the residential properties on 33/F-37/F: 3.15m.

33樓至37樓住宅物業的層與層之間的高度:3.15米。

The internal areas of the residential properties on the upper floors will generally be slightly larger than those on the lower floors because of the reducing thickness of the structural walls on the upper floors.

因住宅物業的較高樓層的結構牆的厚度遞減,較高樓層的內部面積,一般比較低樓層的內部面積稍大。

The dimensions of the floor plans are all in millimeter.

平面圖之尺規所列數字為以毫米標示之尺寸。



Floor plans of residential properties in the Development
發展項目的住宅物業的樓面平面圖

TOWER 1座

38/F FLOOR PLAN 38樓平面圖



The thickness of the floor slabs (excluding plaster) of the residential properties on 38/F: 150mm, 175mm, 220mm and 250mm.

38樓住宅物業的樓板(不包括灰泥)的厚度:150毫米、175毫米、220毫米及250毫米。

The floor-to-floor height of the residential properties on 38/F: 3.15m and 3.45m.

38樓住宅物業的層與層之間的高度:3.15米及3.45米。

The internal areas of the residential properties on the upper floors will generally be slightly larger than those on the lower floors because of the reducing thickness of the structural walls on the upper floors.

因住宅物業的較高樓層的結構牆的厚度遞減,較高樓層的內部面積,一般比較低樓層的內部面積稍大。

The dimensions of the floor plans are all in millimeter.

平面圖之尺規所列數字為以毫米標示之尺寸。



TOWER 1座

39/F FLOOR PLAN 39樓平面圖

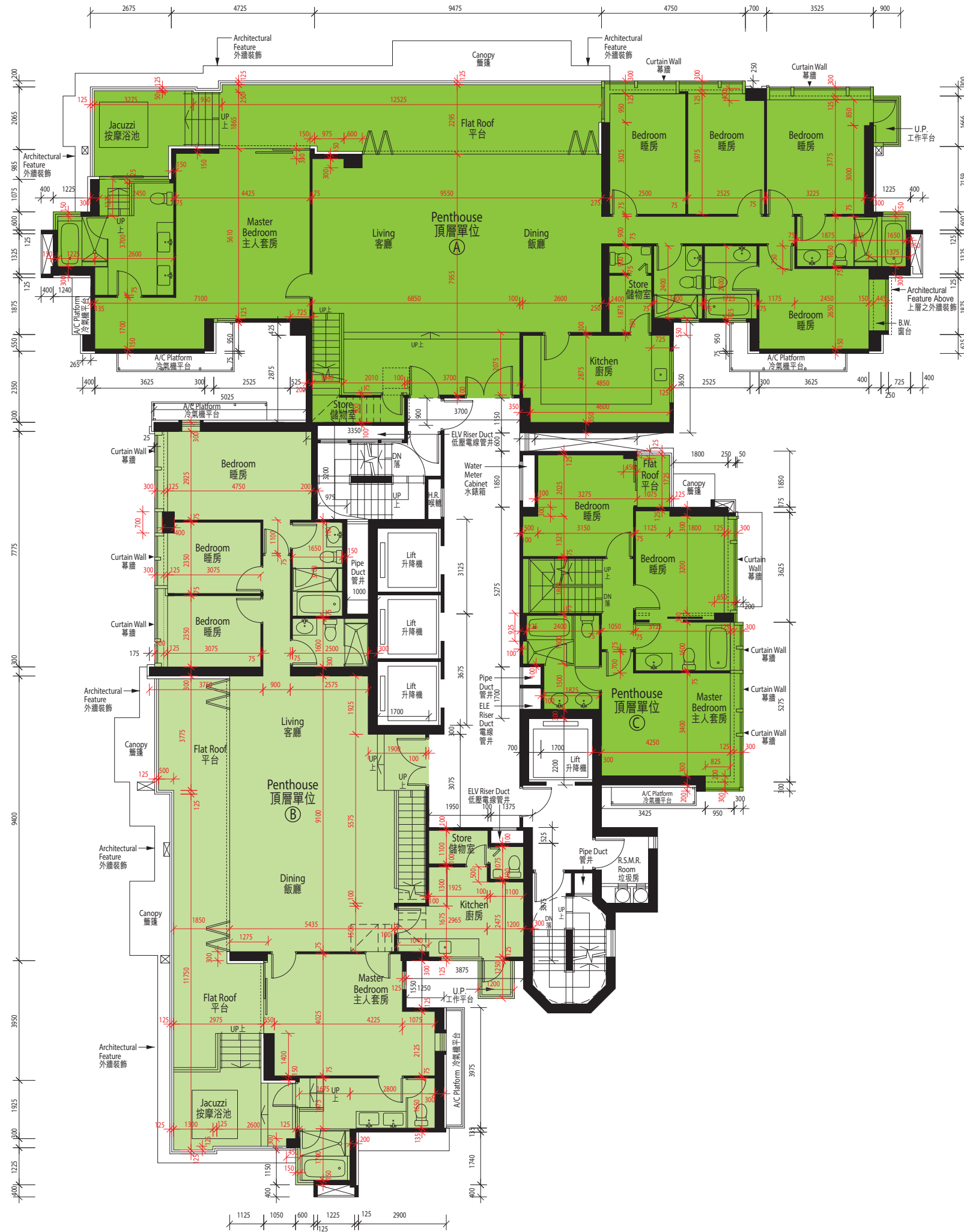

The thickness of the floor slabs (excluding plaster) of the residential properties on 39/F: 150mm, 200mm, 220mm and 250mm.
39樓住宅物業的樓板(不包括灰泥)的厚度:150毫米、200毫米、220毫米及250毫米。

The floor-to-floor height of the residential properties on 39/F: 2.80m, 3.20m and 3.45m.
39樓住宅物業的層與層之間的高度:2.80米、3.20米及3.45米。

The internal areas of the residential properties on the upper floors will generally be slightly larger than those on the lower floors because of the reducing thickness of the structural walls on the upper floors.
因住宅物業的較高樓層的結構牆的厚度遞減,較高樓層的內部面積,一般比較低樓層的內部面積稍大。

The dimensions of the floor plans are all in millimeter.
平面圖之尺規所列數字為以毫米標示之尺寸。



TOWER 1座
ROOF PLAN 天台平面圖

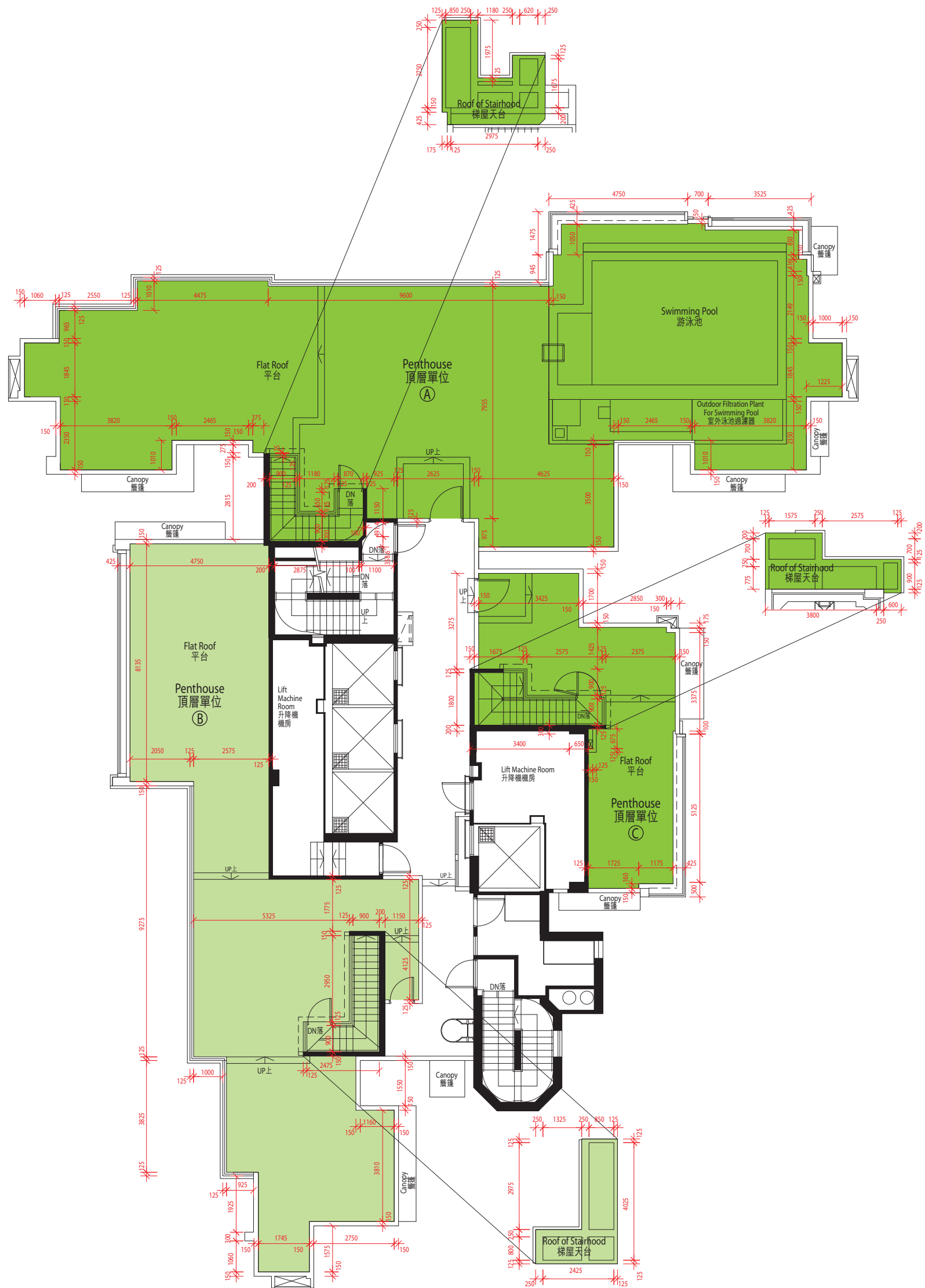

The thickness of the floor slabs (excluding plaster) of the residential properties on roof: Not applicable.

天台住宅物業的樓板(不包括灰泥)的厚度：不適用。

The floor-to-floor height of the residential properties on roof: Not applicable.

天台住宅物業的層與層之間的高度：不適用。

The internal areas of the residential properties on the upper floors will generally be slightly larger than those on the lower floors because of the reducing thickness of the structural walls on the upper floors.

因住宅物業的較高樓層的結構牆的厚度遞減，較高樓層的內部面積，一般比較低樓層的內部面積稍大。

The dimensions of the floor plans marked are all in millimeter.

平面圖之尺規所列數字為以毫米標示之尺寸。



Floor plans of residential properties in the Development

發展項目的住宅物業的樓面平面圖

TOWER 2座

3/F FLOOR PLAN 3樓平面圖



The thickness of the floor slabs (excluding plaster) of the residential properties on 3/F: 150mm, 175mm and 220mm.

3樓住宅物業的樓板(不包括灰泥)的厚度: 150毫米、175毫米及220毫米。

The floor-to-floor height of the residential properties on 3/F: 3.1m.

3樓住宅物業的層與層之間的高度: 3.1米。

The internal areas of the residential properties on the upper floors will generally be slightly larger than those on the lower floors because of the reducing thickness of the structural walls on the upper floors.

因住宅物業的較高樓層的結構牆的厚度遞減, 較高樓層的內部面積, 一般比較低樓層的內部面積稍大。

The dimensions of the floor plans are all in millimeter.

平面圖之尺規所列數字為以毫米標示之尺寸。



Floor plans of residential properties in the Development 發展項目的住宅物業的樓面平面圖

TOWER 2座

5/F-9/F FLOOR PLAN 5樓至9樓平面圖



The thickness of the floor slabs (excluding plaster) of the residential properties on 5/F-9/F: 150mm, 175mm, 200mm and 220mm.

5樓至9樓住宅物業的樓板(不包括灰泥)的厚度:150毫米、175毫米、200毫米及220毫米。

The floor-to-floor height of the residential properties on 5/F-9/F: 3.1m.

5樓至9樓住宅物業的層與層之間的高度:3.1米。

The internal areas of the residential properties on the upper floors will generally be slightly larger than those on the lower floors because of the reducing thickness of the structural walls on the upper floors.

因住宅物業的較高樓層的結構牆的厚度遞減,較高樓層的內部面積,一般比較低樓層的內部面積稍大。

The dimensions of the floor plans are all in millimeter.

平面圖之尺規所列數字為以毫米標示之尺寸。



TOWER 2座

11/F-32/F FLOOR PLAN 11樓至32樓平面圖



The thickness of the floor slabs (excluding plaster) of the residential properties on 11/F-32/F: 150mm, 175mm and 220mm.

11樓至32樓住宅物業的樓板(不包括灰泥)的厚度:150毫米、175毫米及220毫米。

The floor-to-floor height of the residential properties on 11/F-32/F: 3.1m.

11樓至32樓住宅物業的層與層之間的高度:3.1米。

The internal areas of the residential properties on the upper floors will generally be slightly larger than those on the lower floors because of the reducing thickness of the structural walls on the upper floors.

因住宅物業的較高樓層的結構牆的厚度遞減,較高樓層的內部面積,一般比較低樓層的內部面積稍大。

The dimensions of the floor plans are all in millimeter.

平面圖之尺規所列數字為以毫米標示之尺寸。



Floor plans of residential properties in the Development
發展項目的住宅物業的樓面平面圖

TOWER 2座

33/F-37/F FLOOR PLAN 33樓至37樓平面圖



The thickness of the floor slabs (excluding plaster) of the residential properties on 33/F-37/F: 150mm, 175mm and 220mm.

33樓至37樓住宅物業的樓板(不包括灰泥)的厚度: 150毫米、175毫米及220毫米。

The floor-to-floor height of the residential properties on 33/F-37/F: 3.15m.

33樓至37樓住宅物業的層與層之間的高度: 3.15米。

The internal areas of the residential properties on the upper floors will generally be slightly larger than those on the lower floors because of the reducing thickness of the structural walls on the upper floors.

因住宅物業的較高樓層的結構牆的厚度遞減, 較高樓層的內部面積, 一般比較低樓層的內部面積稍大。

The dimensions of the floor plans are all in millimeter.

平面圖之尺規所列數字為以毫米標示之尺寸。



TOWER 2座

38/F FLOOR PLAN 38樓平面圖



The thickness of the floor slabs (excluding plaster) of the residential properties on 38/F: 150mm, 175mm, 220mm and 250mm.

38樓住宅物業的樓板(不包括灰泥)的厚度:150毫米、175毫米、220毫米及250毫米。

The floor-to-floor height of the residential properties on 38/F: 3.15m and 3.45m.

38樓住宅物業的層與層之間的高度:3.15米及3.45米。

The internal areas of the residential properties on the upper floors will generally be slightly larger than those on the lower floors because of the reducing thickness of the structural walls on the upper floors.

因住宅物業的較高樓層的結構牆的厚度遞減,較高樓層的內部面積,一般比較低樓層的內部面積稍大。

The dimensions of the floor plans are all in millimeter.

平面圖之尺規所列數字為以毫米標示之尺寸。



TOWER 2座

39/F FLOOR PLAN 39樓平面圖



The thickness of the floor slabs (excluding plaster) of the residential properties on 39/F: 150mm, 200mm, 220mm and 250mm.
39樓住宅物業的樓板(不包括灰泥)的厚度:150毫米、200毫米、220毫米及250毫米。
The floor-to-floor height of the residential properties on 39/F: 2.80m, 3.20m and 3.45m.
39樓住宅物業的層與層之間的高度:2.80米、3.20米及3.45米。
The internal areas of the residential properties on the upper floors will generally be slightly larger than those on the lower floors because of the reducing thickness of the structural walls on the upper floors.
因住宅物業的較高樓層的結構牆的厚度遞減,較高樓層的內部面積,一般比較低樓層的內部面積稍大。
The dimensions of the floor plans are all in millimeter.
平面圖之尺規所列數字為以毫米標示之尺寸。



TOWER 2座

ROOF PLAN 天台平面圖



The thickness of the floor slabs (excluding plaster) of the residential properties on roof: Not applicable.

天台住宅物業的樓板(不包括灰泥)的厚度：不適用。

The floor-to-floor height of the residential properties on roof: Not applicable.

天台住宅物業的層與層之間的高度：不適用。

The internal areas of the residential properties on the upper floors will generally be slightly larger than those on the lower floors because of the reducing thickness of the structural walls on the upper floors.

因住宅物業的較高樓層的結構牆的厚度遞減，較高樓層的內部面積，一般比較低樓層的內部面積稍大。

The dimensions of the floor plans marked are all in millimeter.

平面圖之尺規所列數字為以毫米標示之尺寸。



TOWER 3座

3/F-9/F FLOOR PLAN 3樓至9樓平面圖



The thickness of the floor slabs (excluding plaster) of the residential properties on 3/F-9/F: 150mm, 200mm and 220mm.
3樓至9樓住宅物業的樓板(不包括灰泥)的厚度:150毫米、200毫米及220毫米。

The floor-to-floor height of the residential properties on 3/F-9/F: 3.1m.
3樓至9樓住宅物業的層與層之間的高度:3.1米。

The internal areas of the residential properties on the upper floors will generally be slightly larger than those on the lower floors because of the reducing thickness of the structural walls on the upper floors.

因住宅物業的較高樓層的結構牆的厚度遞減,較高樓層的內部面積,一般比較低樓層的內部面積稍大。

The dimensions of the floor plans are all in millimeter.

平面圖之尺規所列數字為以毫米標示之尺寸。



TOWER 3座

11/F-32/F FLOOR PLAN 11樓至32樓平面圖



The thickness of the floor slabs (excluding plaster) of the residential properties on 11/F-32/F: 150mm and 220mm.

11樓至32樓住宅物業的樓板(不包括灰泥)的厚度:150毫米及220毫米。

The floor-to-floor height of the residential properties on 11/F-32/F: 3.1m.

11樓至32樓住宅物業的層與層之間的高度:3.1米。

The internal areas of the residential properties on the upper floors will generally be slightly larger than those on the lower floors because of the reducing thickness of the structural walls on the upper floors.

因住宅物業的較高樓層的結構牆的厚度遞減,較高樓層的內部面積,一般比較低樓層的內部面積稍大。

The dimensions of the floor plans are all in millimeter.

平面圖之尺規所列數字為以毫米標示之尺寸。



TOWER 3座

33/F-37/F Floor Plan 33樓至37樓平面圖



The thickness of the floor slabs (excluding plaster) of the residential properties on 33/F-37/F: 150mm and 220mm.

33樓至37樓住宅物業的樓板(不包括灰泥)的厚度: 150毫米及220毫米。

The floor-to-floor height of the residential properties on 33/F-37/F: 3.15m.

33樓至37樓住宅物業的層與層之間的高度: 3.15米。

The internal areas of the residential properties on the upper floors will generally be slightly larger than those on the lower floors because of the reducing thickness of the structural walls on the upper floors.

因住宅物業的較高樓層的結構牆的厚度遞減, 較高樓層的內部面積, 一般比較低樓層的內部面積稍大。

The dimensions of the floor plans are all in millimeter.

平面圖之尺規所列數字為以毫米標示之尺寸。



TOWER 3座

38/F FLOOR PLAN 38樓平面圖



The thickness of the floor slabs (excluding plaster) of the residential properties on 38/F: 150mm, 220mm and 250mm.

38樓住宅物業的樓板(不包括灰泥)的厚度:150毫米、220毫米及250毫米。

The floor-to-floor height of the residential properties on 38/F: 3.15m and 3.45m.

38樓住宅物業的層與層之間的高度:3.15米及3.45米。

The internal areas of the residential properties on the upper floors will generally be slightly larger than those on the lower floors because of the reducing thickness of the structural walls on the upper floors.

因住宅物業的較高樓層的結構牆的厚度遞減,較高樓層的內部面積,一般比較低樓層的內部面積稍大。

The dimensions of the floor plans are all in millimeter.

平面圖之尺規所列數字為以毫米標示之尺寸。



TOWER 3座

39/F FLOOR PLAN 39樓平面圖



The thickness of the floor slabs (excluding plaster) of the residential properties on 39/F: 150mm, 200mm and 250mm.

39樓住宅物業的樓板(不包括灰泥)的厚度:150毫米、200毫米及250毫米。

The floor-to-floor height of the residential properties on 39/F: 2.80m, 3.20m and 3.45m.

39樓住宅物業的層與層之間的高度:2.80米、3.20米及3.45米。

The internal areas of the residential properties on the upper floors will generally be slightly larger than those on the lower floors because of the reducing thickness of the structural walls on the upper floors.

因住宅物業的較高樓層的結構牆的厚度遞減,較高樓層的內部面積,一般比較低樓層的內部面積稍大。

The dimensions of the floor plans are all in millimeter.

平面圖之尺規所列數字為以毫米標示之尺寸。



TOWER 3座

ROOF PLAN 天台平面圖

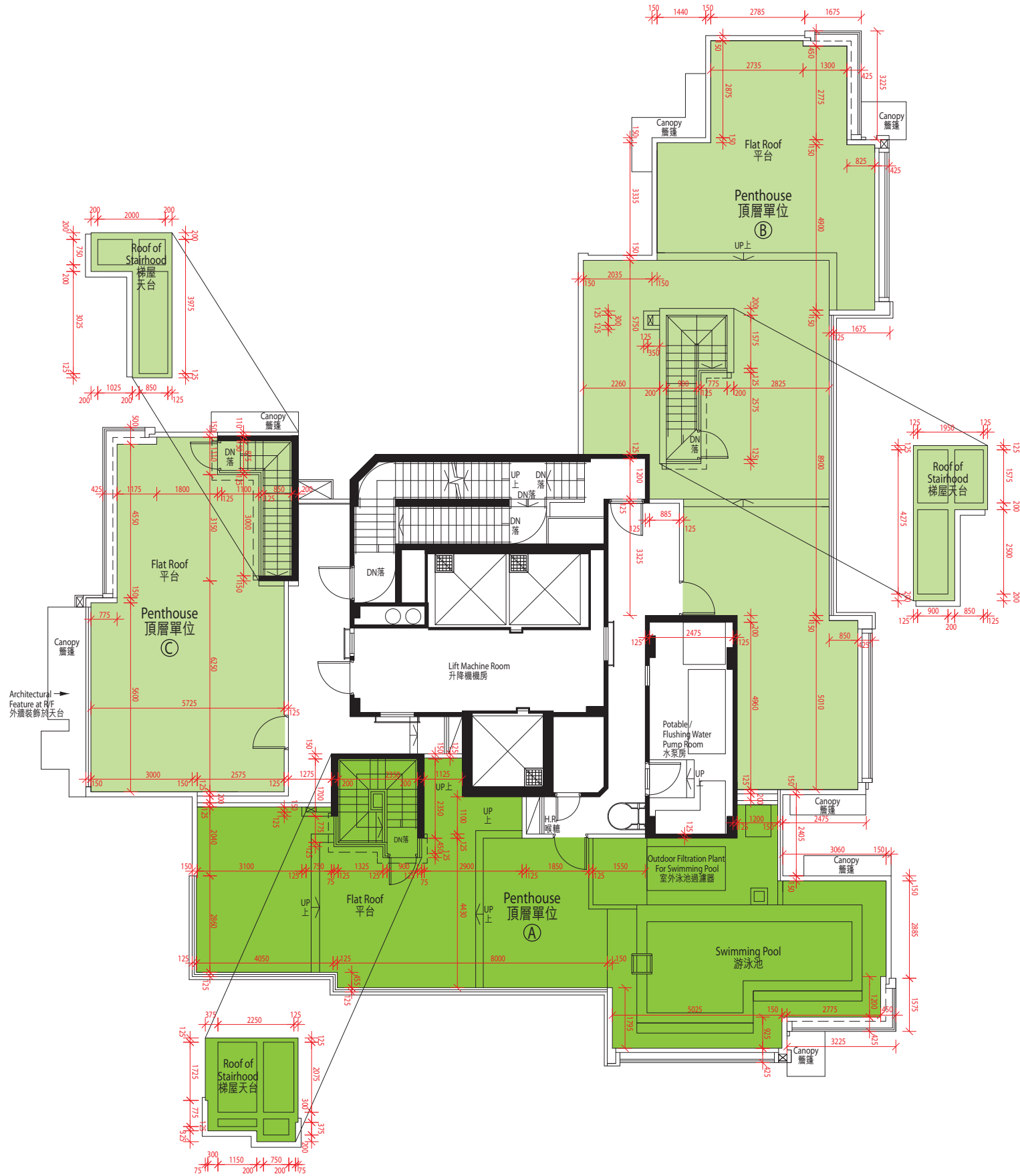

The thickness of the floor slabs (excluding plaster) of the residential properties on roof: Not applicable.

天台住宅物業的樓板(不包括灰泥)的厚度: 不適用。

The floor-to-floor height of the residential properties on roof: Not applicable.

天台住宅物業的層與層之間的高度: 不適用。

The internal areas of the residential properties on the upper floors will generally be slightly larger than those on the lower floors because of the reducing thickness of the structural walls on the upper floors.

因住宅物業的較高樓層的結構牆的厚度遞減, 較高樓層的內部面積, 一般比較低樓層的內部面積稍大。

The dimensions of the floor plans marked are all in millimeter.

平面圖之尺規所列數字為以毫米標示之尺寸。



TOWER 5座

3/F-9/F FLOOR PLAN 3樓至9樓平面圖



The thickness of the floor slabs (excluding plaster) of the residential properties on 3/F-9/F: 150mm, 175mm, 180mm, 200mm and 220mm.

3樓至9樓住宅物業的樓板(不包括灰泥)的厚度:150毫米、175毫米、180毫米、200毫米及220毫米。

The floor-to-floor height of the residential properties on 3/F-9/F: 3.1m.

3樓至9樓住宅物業的層與層之間的高度:3.1米。

The internal areas of the residential properties on the upper floors will generally be slightly larger than those on the lower floors because of the reducing thickness of the structural walls on the upper floors.

因住宅物業的較高樓層的結構牆的厚度遞減,較高樓層的內部面積,一般比較低樓層的內部面積稍大。

The dimensions of the floor plans are all in millimeter.

平面圖之尺規所列數字為以毫米標示之尺寸。



TOWER 5座

11/F-32/F FLOOR PLAN 11樓至32樓平面圖



The thickness of the floor slabs (excluding plaster) of the residential properties on 11/F-32/F: 150mm, 175mm and 220mm.

11樓至32樓住宅物業的樓板(不包括灰泥)的厚度:150毫米、175毫米及220毫米。

The floor-to-floor height of the residential properties on 11/F-32/F: 3.1m.

11樓至32樓住宅物業的層與層之間的高度:3.1米。

The internal areas of the residential properties on the upper floors will generally be slightly larger than those on the lower floors because of the reducing thickness of the structural walls on the upper floors.

因住宅物業的較高樓層的結構牆的厚度遞減,較高樓層的內部面積,一般比較低樓層的內部面積稍大。

The dimensions of the floor plans are all in millimeter.

平面圖之尺規所列數字為以毫米標示之尺寸。



TOWER 5座

33/F-38/F FLOOR PLAN 33樓至38樓平面圖



The thickness of the floor slabs (excluding plaster) of the residential properties on 33/F-38/F: 150mm, 175mm, 180mm, 220mm and 250mm.

33樓至38樓住宅物業的樓板(不包括灰泥)的厚度: 150毫米、175毫米、180毫米、220毫米及250毫米。

The floor-to-floor height of the residential properties on 33/F-37/F: 3.15m.

33樓至37樓住宅物業的層與層之間的高度: 3.15米。

The floor-to-floor height of the residential properties on 38/F: 3.15 and 3.45m.

38樓住宅物業的層與層之間的高度: 3.15米及3.45米。

The internal areas of the residential properties on the upper floors will generally be slightly larger than those on the lower floors because of the reducing thickness of the structural walls on the upper floors.

因住宅物業的較高樓層的結構牆的厚度遞減, 較高樓層的內部面積, 一般比較低樓層的內部面積稍大。

The dimensions of the floor plans are all in millimeter.

平面圖之尺規所列數字為以毫米標示之尺寸。



TOWER 5座

39/F FLOOR PLAN 39樓平面圖



The thickness of the floor slabs (excluding plaster) of the residential properties on 39/F: 200mm, 220mm and 250mm.

39樓住宅物業的樓板(不包括灰泥)的厚度:200毫米、220毫米及250毫米。

The floor-to-floor height of the residential properties on 39/F: 2.80m, 3.20m and 3.45m.

39樓住宅物業的層與層之間的高度:2.80米、3.20米及3.45米。

The internal areas of the residential properties on the upper floors will generally be slightly larger than those on the lower floors because of the reducing thickness of the structural walls on the upper floors.

因住宅物業的較高樓層的結構牆的厚度遞減,較高樓層的內部面積,一般比較低樓層的內部面積稍大。

The dimensions of the floor plans are all in millimeter.

平面圖之尺規所列數字為以毫米標示之尺寸。



TOWER 5座
ROOF PLAN 天台平面圖



The thickness of the floor slabs (excluding plaster) of the residential properties on roof: Not applicable.

天台住宅物業的樓板(不包括灰泥)的厚度：不適用。

The floor-to-floor height of the residential properties on roof: Not applicable.

天台住宅物業的層與層之間的高度：不適用。

The internal areas of the residential properties on the upper floors will generally be slightly larger than those on the lower floors because of the reducing thickness of the structural walls on the upper floors.

因住宅物業的較高樓層的結構牆的厚度遞減，較高樓層的內部面積，一般比較低樓層的內部面積稍大。

The dimensions of the floor plans marked are all in millimeter.

平面圖之尺規所列數字為以毫米標示之尺寸。



TOWER 6座

3/F-9/F, 11/F-32/F FLOOR PLAN 3樓至9樓, 11樓至32樓平面圖



The thickness of the floor slabs (excluding plaster) of the residential properties on 3/F-9/F, 11/F-32/F: 150mm, 175mm, 200mm and 220mm.

3樓至9樓, 11樓至32樓住宅物業的樓板(不包括灰泥)的厚度: 150毫米、175毫米、200毫米及220毫米。

The floor-to-floor height of the residential properties on 3/F-9/F, 11/F-32/F: 3.1m.

3樓至9樓, 11樓至32樓住宅物業的層與層之間的高度: 3.1米。

The internal areas of the residential properties on the upper floors will generally be slightly larger than those on the lower floors because of the reducing thickness of the structural walls on the upper floors.

因住宅物業的較高樓層的結構牆的厚度遞減, 較高樓層的內部面積, 一般比較低樓層的內部面積稍大。

The dimensions of the floor plans are all in millimeter.

平面圖之尺規所列數字為以毫米標示之尺寸。



TOWER 6座

33/F-38/F FLOOR PLAN 33樓至38樓平面圖



The thickness of the floor slabs (excluding plaster) of the residential properties on 33/F-38/F: 150mm, 175mm, 180mm, 220mm and 250mm.

33樓至38樓住宅物業的樓板(不包括灰泥)的厚度: 150毫米、175毫米、180毫米、220毫米及250毫米。

The floor-to-floor height of the residential properties on 33/F-37/F: 3.15m.

33樓至37樓住宅物業的層與層之間的高度: 3.15米。

The floor-to-floor height of the residential properties on 38/F: 3.15m and 3.45m.

38樓住宅物業的層與層之間的高度: 3.15米及3.45米。

The internal areas of the residential properties on the upper floors will generally be slightly larger than those on the lower floors because of the reducing thickness of the structural walls on the upper floors.

因住宅物業的較高樓層的結構牆的厚度遞減, 較高樓層的內部面積, 一般比較低樓層的內部面積稍大。

The dimensions of the floor plans are all in millimeter.

平面圖之尺規所列數字為以毫米標示之尺寸。



TOWER 6座

39/F FLOOR PLAN 39樓平面圖



The thickness of the floor slabs (excluding plaster) of the residential properties on 39/F: 150mm, 200mm, 220mm and 250mm.
39樓住宅物業的樓板(不包括灰泥)的厚度:150毫米、200毫米、220毫米及250毫米。

The floor-to-floor height of the residential properties on 39/F: 2.80m, 3.20m and 3.45m.

39樓住宅物業的層與層之間的高度:2.80米、3.20米及3.45米。

The internal areas of the residential properties on the upper floors will generally be slightly larger than those on the lower floors because of the reducing thickness of the structural walls on the upper floors.

因住宅物業的較高樓層的結構牆的厚度遞減,較高樓層的內部面積,一般比較低樓層的內部面積稍大。

The dimensions of the floor plans are all in millimeter.

平面圖之尺規所列數字為以毫米標示之尺寸。



TOWER 6座
ROOF PLAN 天台平面圖

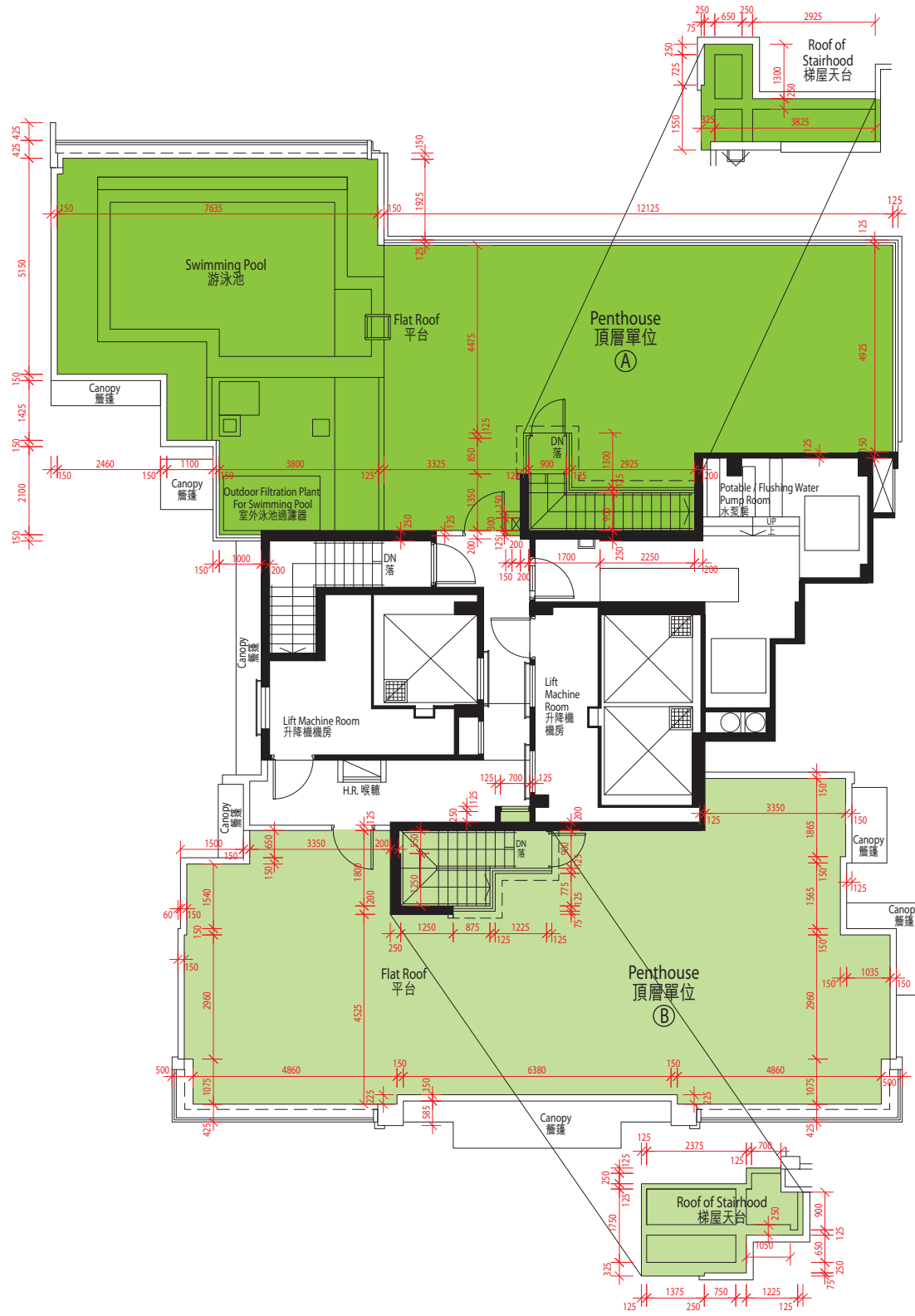

The thickness of the floor slabs (excluding plaster) of the residential properties on roof: Not applicable.

天台住宅物業的樓板(不包括灰泥)的厚度：不適用。

The floor-to-floor height of the residential properties on roof: Not applicable.

天台住宅物業的層與層之間的高度：不適用。

The internal areas of the residential properties on the upper floors will generally be slightly larger than those on the lower floors because of the reducing thickness of the structural walls on the upper floors.

因住宅物業的較高樓層的結構牆的厚度遞減，較高樓層的內部面積，一般比較低樓層的內部面積稍大。

The dimensions of the floor plans marked are all in millimeter.

平面圖之尺規所列數字為以毫米標示之尺寸。



TOWER 7座

3/F-9/F, 11/F-32/F FLOOR PLAN 3樓至9樓，11樓至32樓平面圖



The thickness of the floor slabs (excluding plaster) of the residential properties on 3/F-9/F, 11/F-32/F: 150mm, 175mm, 200mm and 220mm.

3樓至9樓，11樓至32樓住宅物業的樓板(不包括灰泥)的厚度：150毫米、175毫米、200毫米及220毫米。

The floor-to-floor height of the residential properties on 3/F-9/F, 11/F-32/F: 3.1m.

3樓至9樓，11樓至32樓住宅物業的層與層之間的高度：3.1米。

The internal areas of the residential properties on the upper floors will generally be slightly larger than those on the lower floors because of the reducing thickness of the structural walls on the upper floors.

因住宅物業的較高樓層的結構牆的厚度遞減，較高樓層的內部面積，一般比較低樓層的內部面積稍大。

The dimensions of the floor plans are all in millimeter.

平面圖之尺規所列數字為以毫米標示之尺寸。



TOWER 7座

33/F-38/F FLOOR PLAN 33樓至38樓平面圖



The thickness of the floor slabs (excluding plaster) of the residential properties on 33/F-38/F: 150mm, 175mm, 180mm, 220mm and 250mm.

33樓至38樓住宅物業的樓板(不包括灰泥)的厚度: 150毫米、175毫米、180毫米、220毫米及250毫米。

The floor-to-floor height of the residential properties on 33/F-37/F: 3.15m.

33樓至37樓住宅物業的層與層之間的高度: 3.15米。

The floor-to-floor height of the residential properties on 38/F: 3.15m and 3.45m.

38樓住宅物業的層與層之間的高度: 3.15米及3.45米。

The internal areas of the residential properties on the upper floors will generally be slightly larger than those on the lower floors because of the reducing thickness of the structural walls on the upper floors.

因住宅物業的較高樓層的結構牆的厚度遞減, 較高樓層的內部面積, 一般比較低樓層的內部面積稍大。

The dimensions of the floor plans are all in millimeter.

平面圖之尺規所列數字為以毫米標示之尺寸。



TOWER 7座

39/F FLOOR PLAN 39樓平面圖



The thickness of the floor slabs (excluding plaster) of the residential properties on 39/F: 150mm, 200mm, 220mm and 250mm.

39樓住宅物業的樓板(不包括灰泥)的厚度:150毫米、200毫米、220毫米及250毫米。

The floor-to-floor height of the residential properties on 39/F: 2.80m, 3.20m and 3.45m.

39樓住宅物業的層與層之間的高度:2.80米、3.20米及3.45米。

The internal areas of the residential properties on the upper floors will generally be slightly larger than those on the lower floors because of the reducing thickness of the structural walls on the upper floors.

因住宅物業的較高樓層的結構牆的厚度遞減,較高樓層的內部面積,一般比較低樓層的內部面積稍大。

The dimensions of the floor plans are all in millimeter.

平面圖之尺規所列數字為以毫米標示之尺寸。



TOWER 7座

ROOF PLAN 天台平面圖

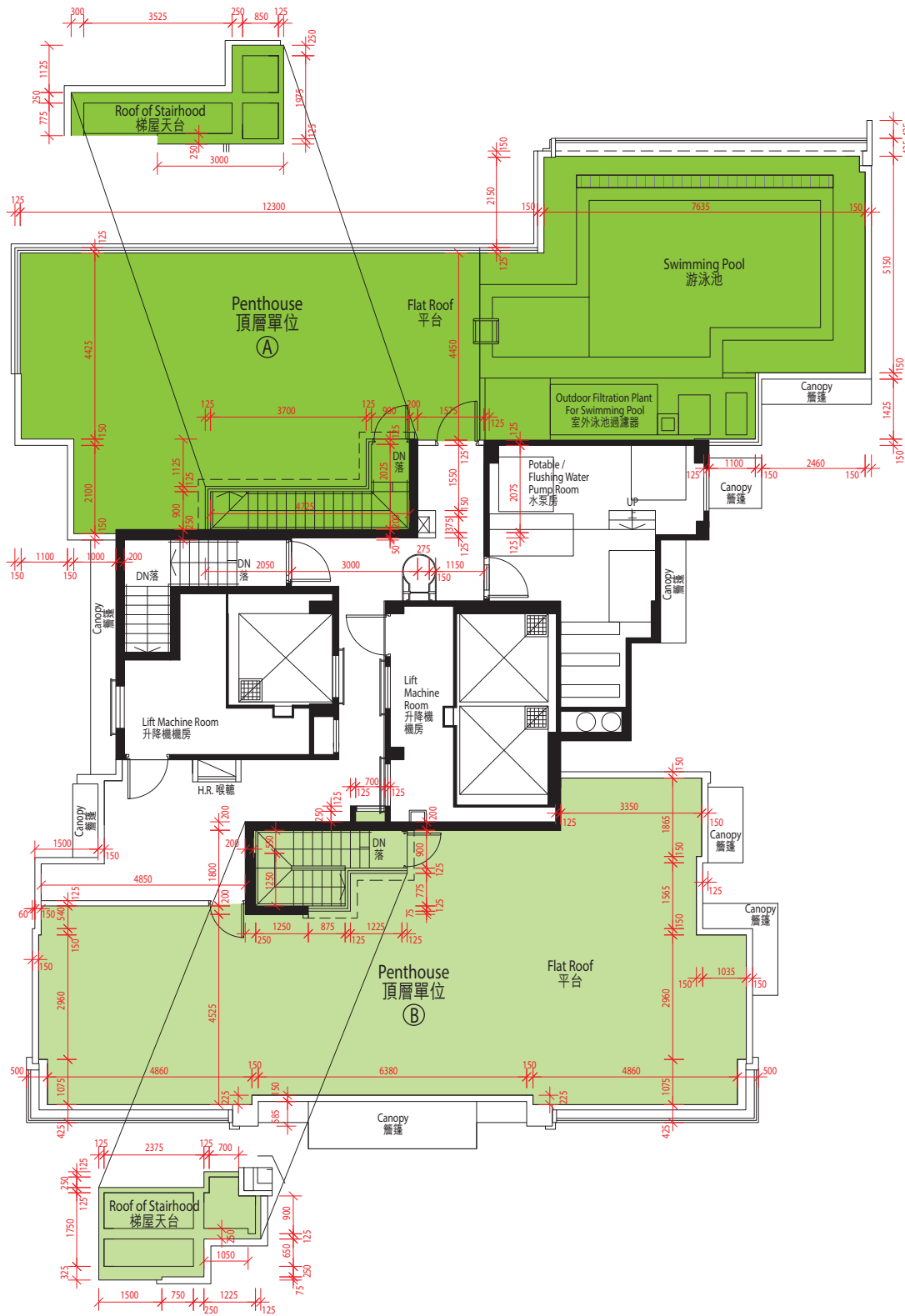

The thickness of the floor slabs (excluding plaster) of the residential properties on roof: Not applicable.

天台住宅物業的樓板(不包括灰泥)的厚度：不適用。

The floor-to-floor height of the residential properties on roof: Not applicable.

天台住宅物業的層與層之間的高度：不適用。

The internal areas of the residential properties on the upper floors will generally be slightly larger than those on the lower floors because of the reducing thickness of the structural walls on the upper floors.

因住宅物業的較高樓層的結構牆的厚度遞減，較高樓層的內部面積，一般比較低樓層的內部面積稍大。

The dimensions of the floor plans marked are all in millimeter.

平面圖之尺規所列數字為以毫米標示之尺寸。



TOWER 8座

3/F-9/F, 11/F-32/F FLOOR PLAN 3樓至9樓，11樓至32樓平面圖



The thickness of the floor slabs (excluding plaster) of the residential properties on 3/F-9/F, 11/F-32/F: 150mm, 175mm, 200mm and 220mm.

3樓至9樓，11樓至32樓住宅物業的樓板(不包括灰泥)的厚度：150毫米、175毫米、200毫米及220毫米。

The floor-to-floor height of the residential properties on 3/F-9/F, 11/F-32/F: 3.1m.

3樓至9樓，11樓至32樓住宅物業的層與層之間的高度：3.1米。

The internal areas of the residential properties on the upper floors will generally be slightly larger than those on the lower floors because of the reducing thickness of the structural walls on the upper floors.

因住宅物業的較高樓層的結構牆的厚度遞減，較高樓層的內部面積，一般比較低樓層的內部面積稍大。

The dimensions of the floor plans are all in millimeter.

平面圖之尺規所列數字為以毫米標示之尺寸。



TOWER 8座

33/F-38/F FLOOR PLAN 33樓至38樓平面圖



The thickness of the floor slabs (excluding plaster) of the residential properties on 33/F-38/F: 150mm, 175mm, 180mm, 220mm and 250mm.

33樓至38樓住宅物業的樓板(不包括灰泥)的厚度: 150毫米、175毫米、180毫米、220毫米及250毫米。

The floor-to-floor height of the residential properties on 33/F-37/F: 3.15m.

33樓至37樓住宅物業的層與層之間的高度: 3.15米。

The floor-to-floor height of the residential properties on 38/F: 3.15m and 3.45m.

38樓住宅物業的層與層之間的高度: 3.15米及3.45米。

The internal areas of the residential properties on the upper floors will generally be slightly larger than those on the lower floors because of the reducing thickness of the structural walls on the upper floors.

因住宅物業的較高樓層的結構牆的厚度遞減, 較高樓層的內部面積, 一般比較低樓層的內部面積稍大。

The dimensions of the floor plans are all in millimeter.

平面圖之尺規所列數字為以毫米標示之尺寸。



TOWER 8座

39/F FLOOR PLAN 39樓平面圖



The thickness of the floor slabs (excluding plaster) of the residential properties on 39/F: 150mm, 200mm, 220mm and 250mm.

39樓住宅物業的樓板(不包括灰泥)的厚度:150毫米、200毫米、220毫米及250毫米。

The floor-to-floor height of the residential properties on 39/F: 2.80m, 3.20m and 3.45m.

39樓住宅物業的層與層之間的高度:2.80米、3.20米及3.45米。

The internal areas of the residential properties on the upper floors will generally be slightly larger than those on the lower floors because of the reducing thickness of the structural walls on the upper floors.

因住宅物業的較高樓層的結構牆的厚度遞減,較高樓層的內部面積,一般比較低樓層的內部面積稍大。

The dimensions of the floor plans are all in millimeter.

平面圖之尺規所列數字為以毫米標示之尺寸。



TOWER 8座
ROOF PLAN 天台平面圖

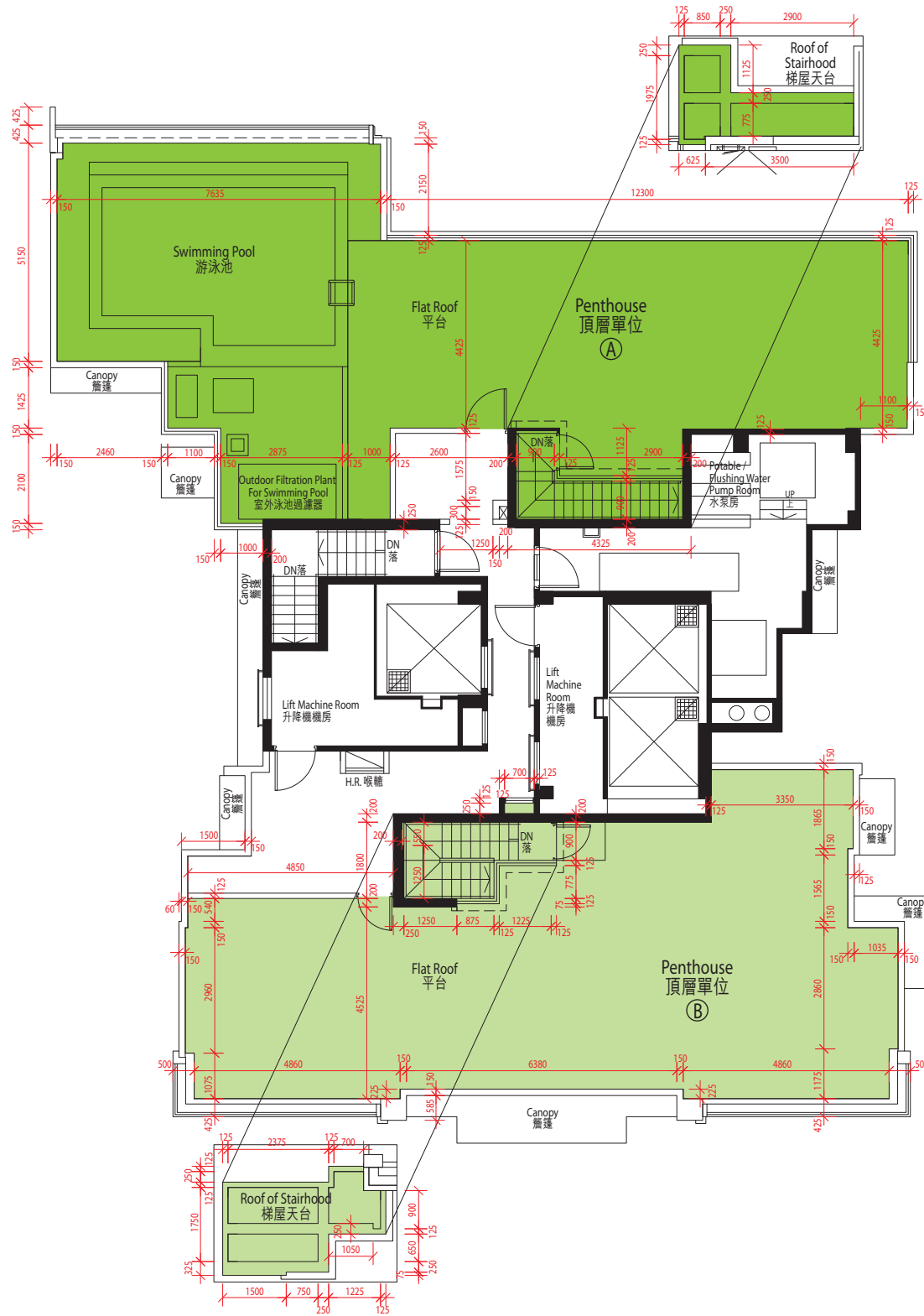

The thickness of the floor slabs (excluding plaster) of the residential properties on roof: Not applicable.

天台住宅物業的樓板(不包括灰泥)的厚度：不適用。

The floor-to-floor height of the residential properties on roof: Not applicable.

天台住宅物業的層與層之間的高度：不適用。

The internal areas of the residential properties on the upper floors will generally be slightly larger than those on the lower floors because of the reducing thickness of the structural walls on the upper floors.

因住宅物業的較高樓層的結構牆的厚度遞減，較高樓層的內部面積，一般比較低樓層的內部面積稍大。

The dimensions of the floor plans marked are all in millimeter.

平面圖之尺規所列數字為以毫米標示之尺寸。



TOWER 9座

3/F-9/F, 11/F-32/F FLOOR PLAN 3樓至9樓, 11樓至32樓平面圖



The thickness of the floor slabs (excluding plaster) of the residential properties on 3/F-9/F, 11/F-32/F: 150mm, 175mm, 200mm and 220mm.

3樓至9樓, 11樓至32樓住宅物業的樓板(不包括灰泥)的厚度: 150毫米、175毫米、200毫米及220毫米。

The floor-to-floor height of the residential properties on 3/F-9/F, 11/F-32/F: 3.1m.

3樓至9樓, 11樓至32樓住宅物業的層與層之間的高度: 3.1米。

The internal areas of the residential properties on the upper floors will generally be slightly larger than those on the lower floors because of the reducing thickness of the structural walls on the upper floors.

因住宅物業的較高樓層的結構牆的厚度遞減, 較高樓層的內部面積, 一般比較低樓層的內部面積稍大。

The dimensions of the floor plans are all in millimeter.

平面圖之尺規所列數字為以毫米標示之尺寸。



TOWER 9座

33/F-38/F FLOOR PLAN 33樓至38樓平面圖



The thickness of the floor slabs (excluding plaster) of the residential properties on 33/F-38/F: 150mm, 175mm, 180mm, 220mm and 250mm.

33樓至38樓住宅物業的樓板(不包括灰泥)的厚度: 150毫米、175毫米、180毫米、220毫米及250毫米。

The floor-to-floor height of the residential properties on 33/F-37/F: 3.15m.

33樓至37樓住宅物業的層與層之間的高度: 3.15米。

The floor-to-floor height of the residential properties on 38/F: 3.15m and 3.45m.

38樓住宅物業的層與層之間的高度: 3.15米及3.45米。

The internal areas of the residential properties on the upper floors will generally be slightly larger than those on the lower floors because of the reducing thickness of the structural walls on the upper floors.

因住宅物業的較高樓層的結構牆的厚度遞減, 較高樓層的內部面積, 一般比較低樓層的內部面積稍大。

The dimensions of the floor plans are all in millimeter.

平面圖之尺規所列數字為以毫米標示之尺寸。



TOWER 9座

39/F FLOOR PLAN 39樓平面圖



The thickness of the floor slabs (excluding plaster) of the residential properties on 39/F: 150mm, 200mm, 220mm and 250mm.
39樓住宅物業的樓板(不包括灰泥)的厚度:150毫米、200毫米、220毫米及250毫米。

The floor-to-floor height of the residential properties on 39/F: 2.80m, 3.20m and 3.45m.
39樓住宅物業的層與層之間的高度:2.80米、3.20米及3.45米。

The internal areas of the residential properties on the upper floors will generally be slightly larger than those on the lower floors because of the reducing thickness of the structural walls on the upper floors.
因住宅物業的較高樓層的結構牆的厚度遞減,較高樓層的內部面積,一般比較低樓層的內部面積稍大。

The dimensions of the floor plans are all in millimeter.
平面圖之尺規所列數字為以毫米標示之尺寸。



TOWER 9座

ROOF PLAN 天台平面圖

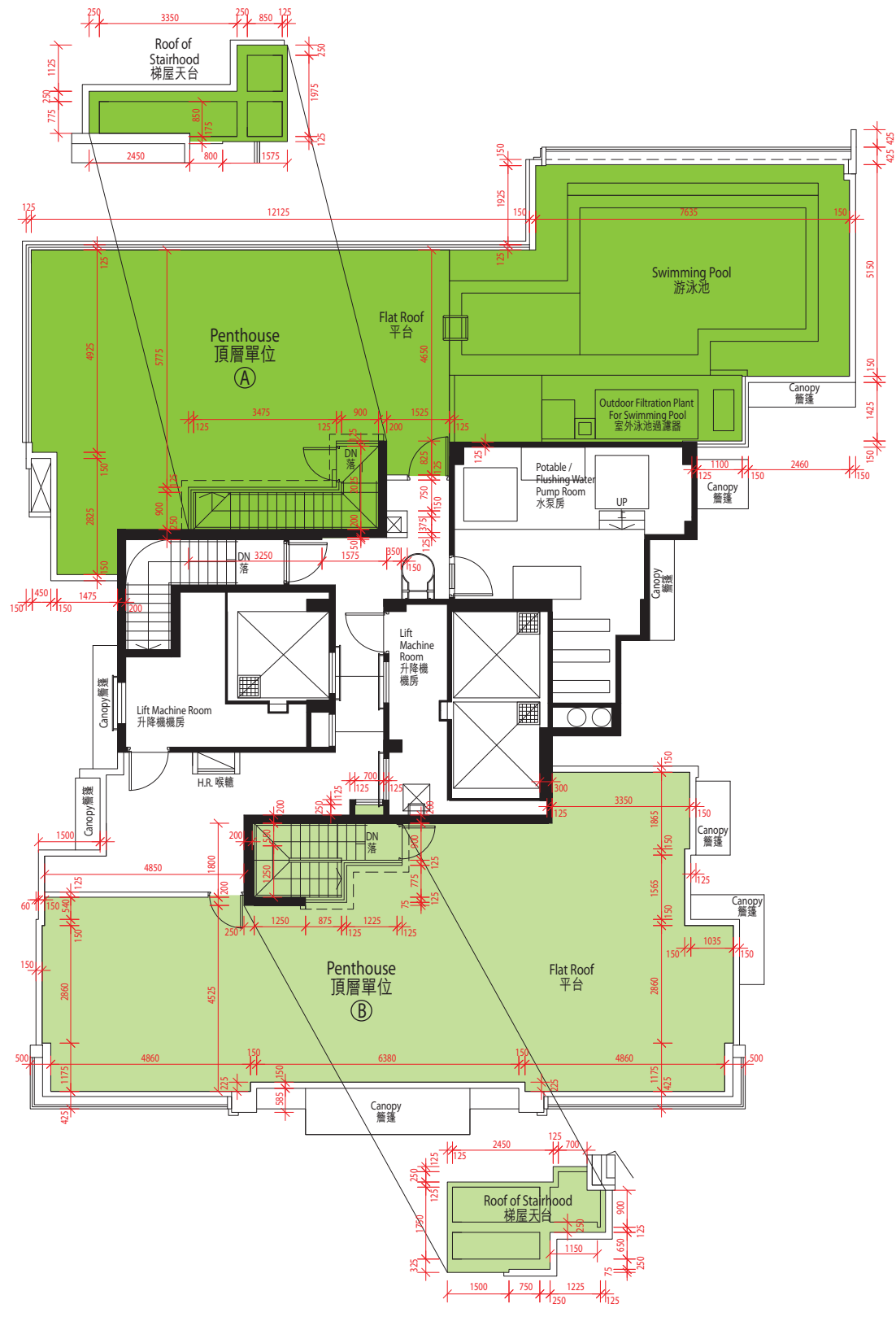

The thickness of the floor slabs (excluding plaster) of the residential properties on roof: Not applicable.

天台住宅物業的樓板(不包括灰泥)的厚度：不適用。

The floor-to-floor height of the residential properties on roof: Not applicable.

天台住宅物業的層與層之間的高度：不適用。

The internal areas of the residential properties on the upper floors will generally be slightly larger than those on the lower floors because of the reducing thickness of the structural walls on the upper floors.

因住宅物業的較高樓層的結構牆的厚度遞減，較高樓層的內部面積，一般比較低樓層的內部面積稍大。

The dimensions of the floor plans marked are all in millimeter.

平面圖之尺規所列數字為以毫米標示之尺寸。



TOWER 10座

3/F-9/F, 11/F-38/F FLOOR PLAN 3樓至9樓, 11樓至38樓平面圖



The thickness of the floor slabs (excluding plaster) of the residential properties on 3/F-9/F, 11/F-38/F: 150mm, 200mm and 220mm.
3樓至9樓, 11樓至38樓住宅物業的樓板(不包括灰泥)的厚度: 150毫米、200毫米及220毫米。

The floor-to-floor height of the residential properties on 3/F-32/F: 3.1m.
3樓至32樓住宅物業的層與層之間的高度: 3.1米。

The floor-to-floor height of the residential properties on 33/F-37/F: 3.15m.
33樓至37樓住宅物業的層與層之間的高度: 3.15米。

The floor-to-floor height of the residential properties on 38/F: 3.15m and 3.45m.
38樓住宅物業的層與層之間的高度: 3.15米及3.45米。

The internal areas of the residential properties on the upper floors will generally be slightly larger than those on the lower floors because of the reducing thickness of the structural walls on the upper floors.
因住宅物業的較高樓層的結構牆的厚度遞減, 較高樓層的內部面積, 一般比較低樓層的內部面積稍大。

The dimensions of the floor plans are all in millimeter.
平面圖之尺規所列數字為以毫米標示之尺寸。



TOWER 10座

39/F FLOOR PLAN 39樓平面圖



The thickness of the floor slabs (excluding plaster) of the residential properties on 39/F: 150mm, 200mm, 220mm and 250mm.
39樓住宅物業的樓板(不包括灰泥)的厚度:150毫米、200毫米、220毫米及250毫米。

The floor-to-floor height of the residential properties on 39/F: 2.80m, 3.20m and 3.45m.
39樓住宅物業的層與層之間的高度:2.80米、3.20米及3.45米。

The internal areas of the residential properties on the upper floors will generally be slightly larger than those on the lower floors because of the reducing thickness of the structural walls on the upper floors.
因住宅物業的較高樓層的結構牆的厚度遞減,較高樓層的內部面積,一般比較低樓層的內部面積稍大。

The dimensions of the floor plans are all in millimeter.
平面圖之尺規所列數字為以毫米標示之尺寸。



TOWER 10座

ROOF PLAN 天台平面圖

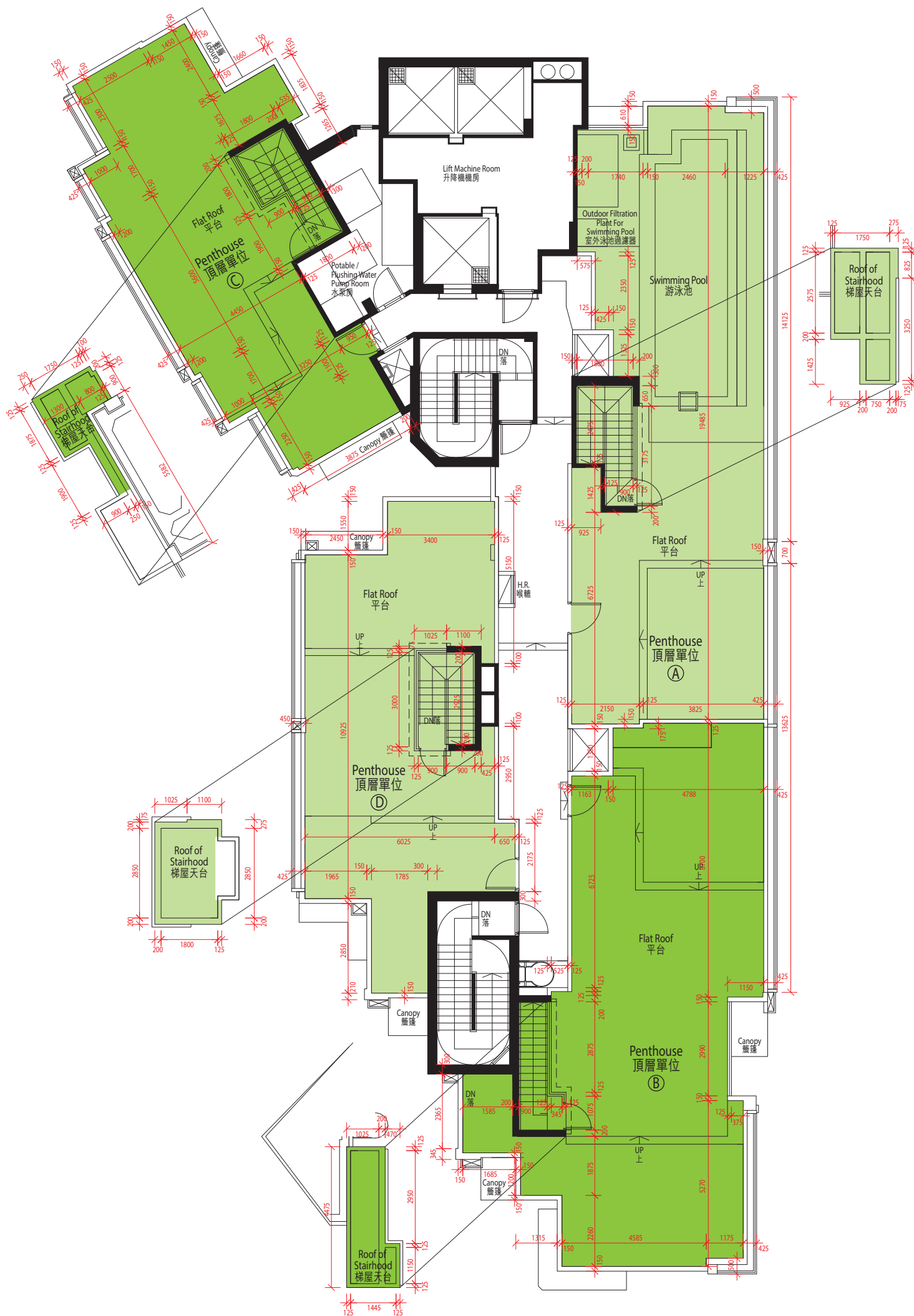

The thickness of the floor slabs (excluding plaster) of the residential properties on roof: Not applicable.

天台住宅物業的樓板(不包括灰泥)的厚度: 不適用。

The floor-to-floor height of the residential properties on roof: Not applicable.

天台住宅物業的層與層之間的高度: 不適用。

The internal areas of the residential properties on the upper floors will generally be slightly larger than those on the lower floors because of the reducing thickness of the structural walls on the upper floors.

因住宅物業的較高樓層的結構牆的厚度遞減, 較高樓層的內部面積, 一般比較低樓層的內部面積稍大。

The dimensions of the floor plans marked are all in millimeter.

平面圖之尺規所列數字為以毫米標示之尺寸。



DUPLEX 1A & 1B 複式單位
G/F FLOOR PLAN 地下平面圖



The thickness of the floor slabs (excluding plaster) of the residential properties on G/F: 150mm.

地下住宅物業的樓板(不包括灰泥)的厚度:150毫米。

The floor-to-floor height of the residential properties on G/F: 3.5m.

地下住宅物業的層與層之間的高度:3.5米。

The internal areas of the residential properties on the upper floors will generally be slightly larger than those on the lower floors because of the reducing thickness of the structural walls on the upper floors.

因住宅物業的較高樓層的結構牆的厚度遞減,較高樓層的內部面積,一般比較低樓層的內部面積稍大。

The dimensions of the floor plans are all in millimeter.

平面圖之尺規所列數字為以毫米標示之尺寸。



DUPLEX 1A & 1B 複式單位
1/F FLOOR PLAN 1樓平面圖

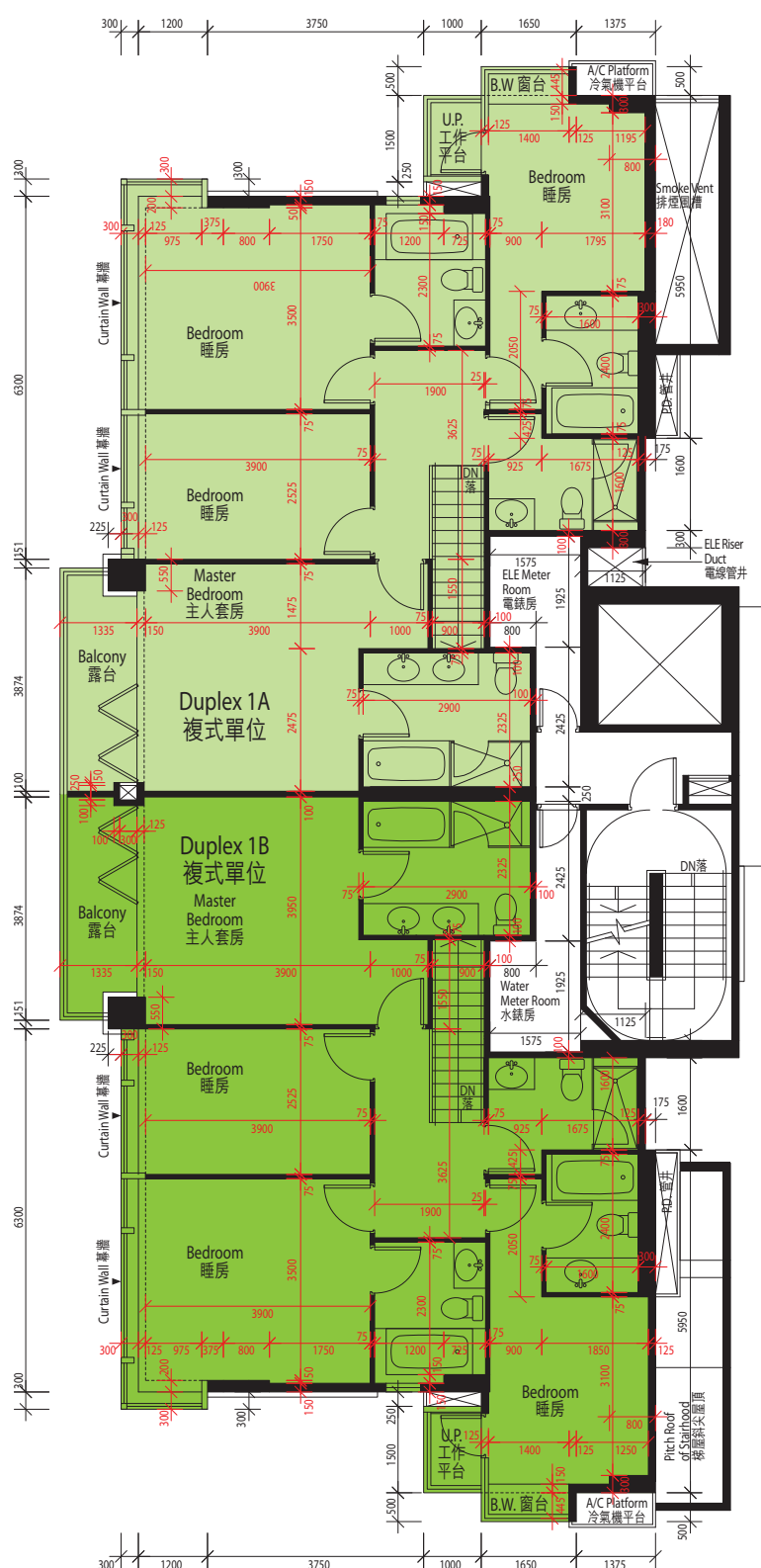

The thickness of the floor slabs (excluding plaster) of the residential properties on 1/F: 150mm.

1樓住宅物業的樓板(不包括灰泥)的厚度:150毫米。

The floor-to-floor height of the residential properties on 1/F: 3.15m.

1樓住宅物業的層與層之間的高度:3.15米。

The internal areas of the residential properties on the upper floors will generally be slightly larger than those on the lower floors because of the reducing thickness of the structural walls on the upper floors.

因住宅物業的較高樓層的結構牆的厚度遞減,較高樓層的內部面積,一般比較低樓層的內部面積稍大。

The dimensions of the floor plans are all in millimeter.

平面圖之尺規所列數字為以毫米標示之尺寸。



DUPLEX 1C & 1D 複式單位
2/F FLOOR PLAN 2樓平面圖



The thickness of the floor slabs (excluding plaster) of the residential properties on 2/F: 150mm.

2樓住宅物業的樓板(不包括灰泥)的厚度:150毫米。

The floor-to-floor height of the residential properties on 2/F: 3.5m.

2樓住宅物業的層與層之間的高度:3.5米。

The internal areas of the residential properties on the upper floors will generally be slightly larger than those on the lower floors because of the reducing thickness of the structural walls on the upper floors.

因住宅物業的較高樓層的結構牆的厚度遞減,較高樓層的內部面積,一般比較低樓層的內部面積稍大。

The dimensions of the floor plans are all in millimeter.

平面圖之尺規所列數字為以毫米標示之尺寸。



DUPLEX 1C & 1D 複式單位
3/F FLOOR PLAN 3樓平面圖

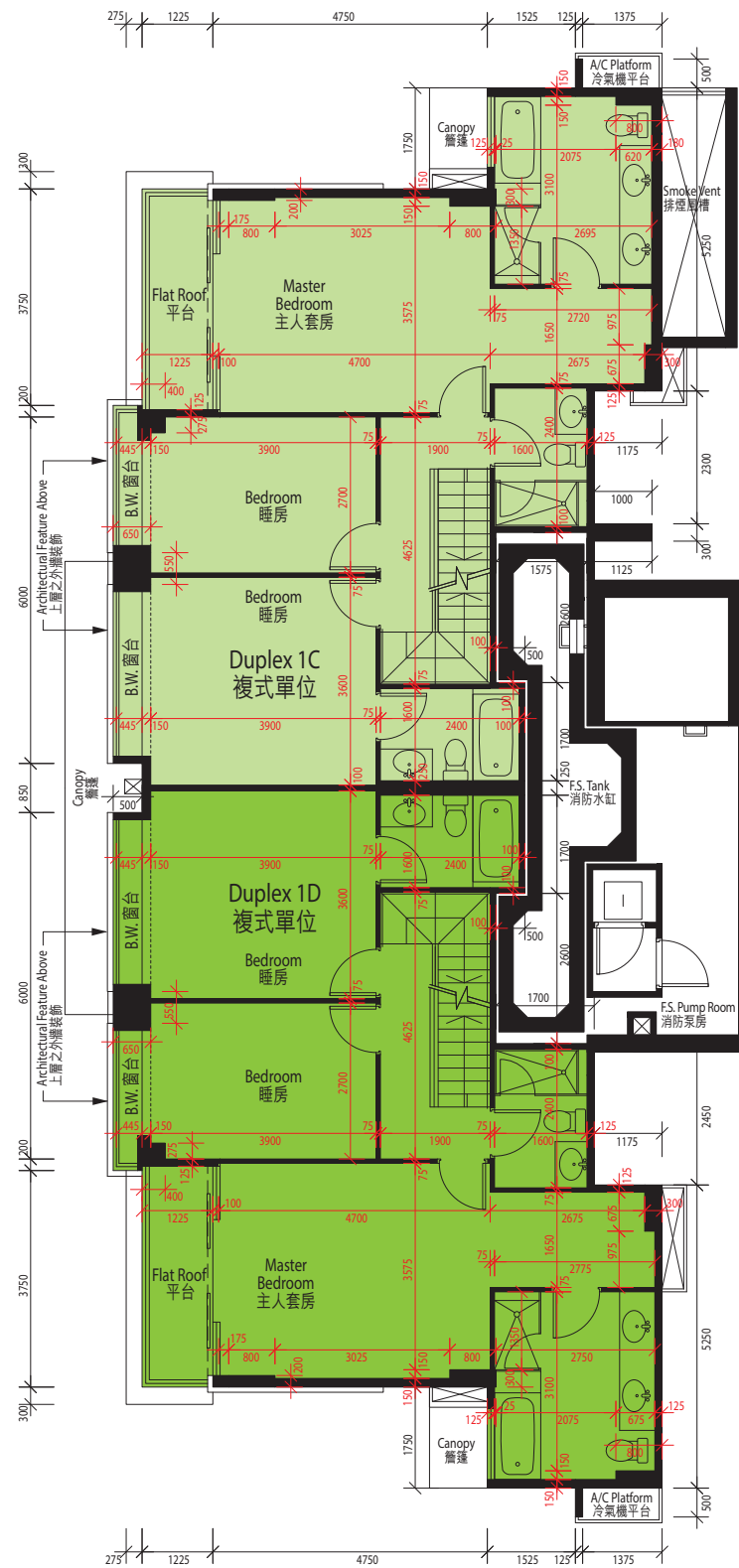

The thickness of the floor slabs (excluding plaster) of the residential properties on 3/F: 200mm.

3樓住宅物業的樓板(不包括灰泥)的厚度:200毫米。

The floor-to-floor height of the residential properties on 3/F: 3.15m.

3樓住宅物業的層與層之間的高度:3.15米。

The internal areas of the residential properties on the upper floors will generally be slightly larger than those on the lower floors because of the reducing thickness of the structural walls on the upper floors.

因住宅物業的較高樓層的結構牆的厚度遞減,較高樓層的內部面積,一般比較低樓層的內部面積稍大。

The dimensions of the floor plans are all in millimeter.

平面圖之尺規所列數字為以毫米標示之尺寸。



DUPLEX 1C & 1D 複式單位
ROOF PLAN 天台平面圖

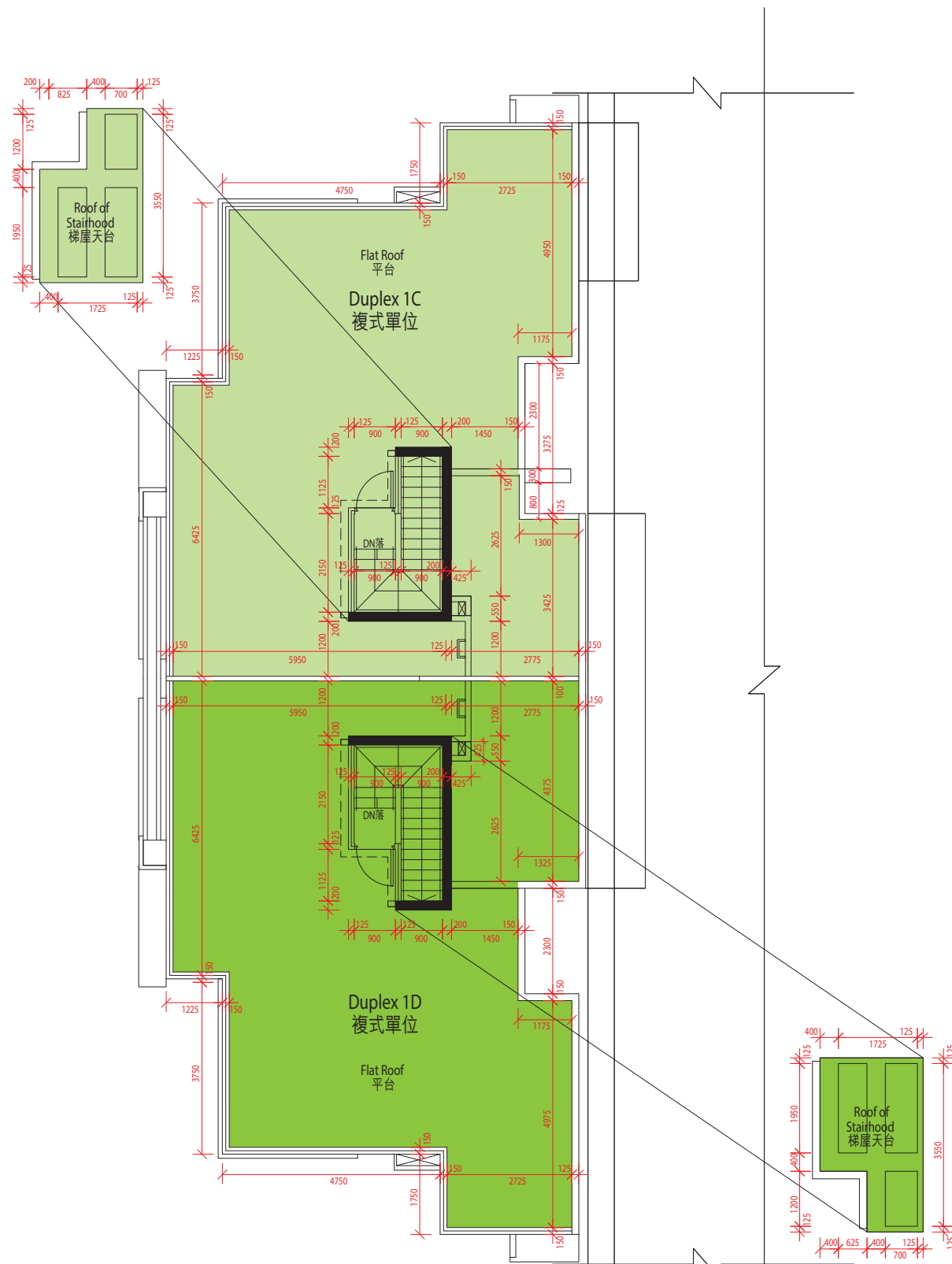

The thickness of the floor slabs (excluding plaster) of the residential properties on roof: Not applicable.

天台住宅物業的樓板(不包括灰泥)的厚度：不適用。

The floor-to-floor height of the residential properties on roof: Not applicable.

天台住宅物業的層與層之間的高度：不適用。

The internal areas of the residential properties on the upper floors will generally be slightly larger than those on the lower floors because of the reducing thickness of the structural walls on the upper floors.

因住宅物業的較高樓層的結構牆的厚度遞減，較高樓層的內部面積，一般比較低樓層的內部面積稍大。

The dimensions of the floor plans are all in millimeter.

平面圖之尺規所列數字為以毫米標示之尺寸。



DUPLEX 2A & 2B 複式單位
G/F FLOOR PLAN 地下平面圖



The thickness of the floor slabs (excluding plaster) of the residential properties on G/F: 150mm.

地下住宅物業的樓板(不包括灰泥)的厚度:150毫米。

The floor-to-floor height of the residential properties on G/F: 3.5m.

地下住宅物業的層與層之間的高度:3.5米。

The internal areas of the residential properties on the upper floors will generally be slightly larger than those on the lower floors because of the reducing thickness of the structural walls on the upper floors.

因住宅物業的較高樓層的結構牆的厚度遞減,較高樓層的內部面積,一般比較低樓層的內部面積稍大。

The dimensions of the floor plans are all in millimeter.

平面圖之尺規所列數字為以毫米標示之尺寸。



DUPLEX 2A & 2B 複式單位
1/F FLOOR PLAN 1樓平面圖

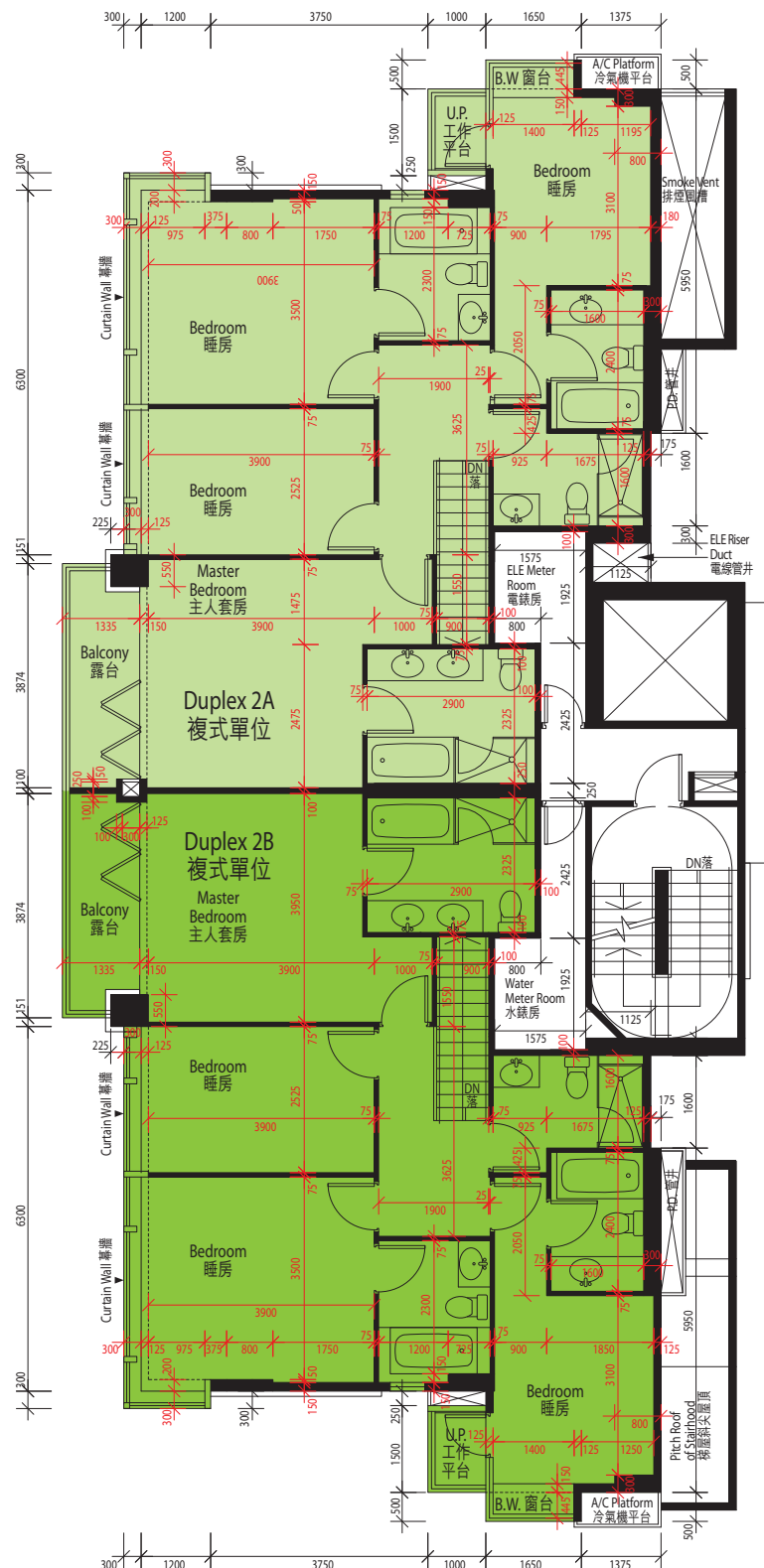

The thickness of the floor slabs (excluding plaster) of the residential properties on 1/F: 150mm.

1樓住宅物業的樓板(不包括灰泥)的厚度:150毫米。

The floor-to-floor height of the residential properties on 1/F: 3.15m.

1樓住宅物業的層與層之間的高度:3.15米。

The internal areas of the residential properties on the upper floors will generally be slightly larger than those on the lower floors because of the reducing thickness of the structural walls on the upper floors.

因住宅物業的較高樓層的結構牆的厚度遞減,較高樓層的內部面積,一般比較低樓層的內部面積稍大。

The dimensions of the floor plans are all in millimeter.

平面圖之尺規所列數字為以毫米標示之尺寸。



DUPLEX 2C & 2D 複式單位
2/F FLOOR PLAN 2樓平面圖

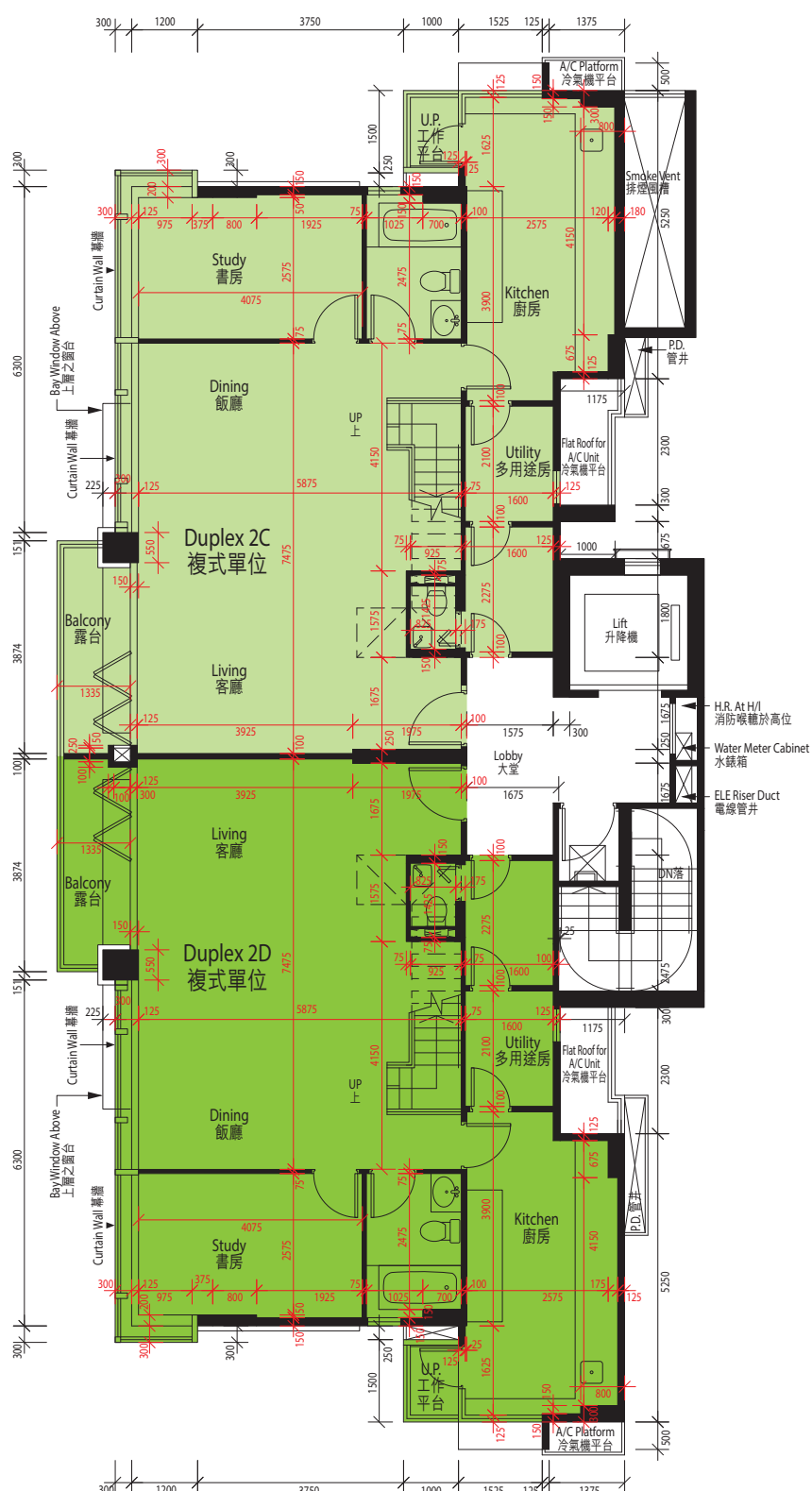

The thickness of the floor slabs (excluding plaster) of the residential properties on 2/F: 150mm.

2樓住宅物業的樓板(不包括灰泥)的厚度:150毫米。

The floor-to-floor height of the residential properties on 2/F: 3.5m.

2樓住宅物業的層與層之間的高度:3.5米。

The internal areas of the residential properties on the upper floors will generally be slightly larger than those on the lower floors because of the reducing thickness of the structural walls on the upper floors.

因住宅物業的較高樓層的結構牆的厚度遞減,較高樓層的內部面積,一般比較低樓層的內部面積稍大。

The dimensions of the floor plans are all in millimeter.

平面圖之尺規所列數字為以毫米標示之尺寸。



DUPLEX 2C & 2D 複式單位
3/F FLOOR PLAN 3樓平面圖

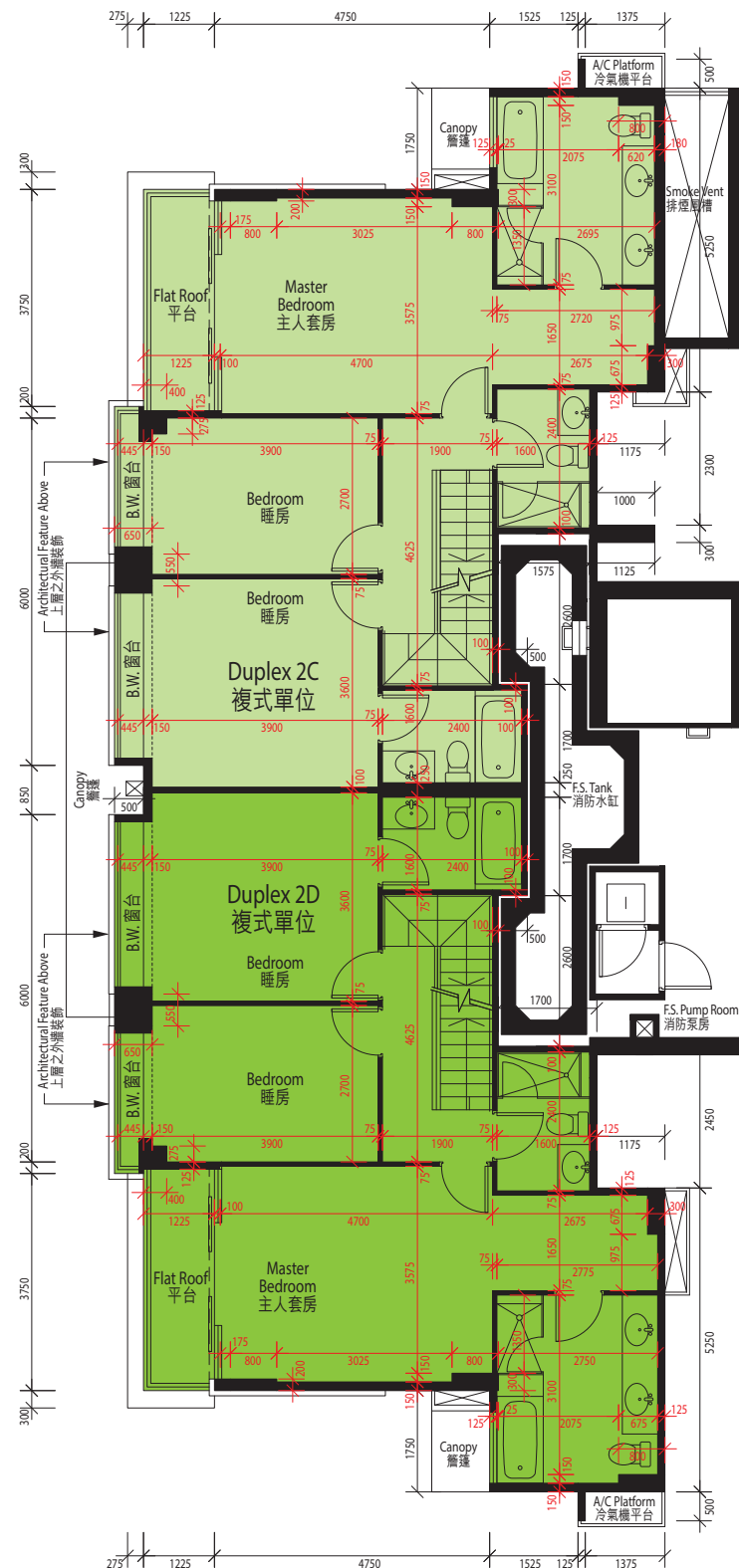

The thickness of the floor slabs (excluding plaster) of the residential properties on 3/F: 200mm.
3樓住宅物業的樓板(不包括灰泥)的厚度:200毫米。
The floor-to-floor height of the residential properties on 3/F: 3.15m.
3樓住宅物業的層與層之間的高度:3.15米。
The internal areas of the residential properties on the upper floors will generally be slightly larger than those on the lower floors because of the reducing thickness of the structural walls on the upper floors.
因住宅物業的較高樓層的結構牆的厚度遞減,較高樓層的內部面積,一般比較低樓層的內部面積稍大。
The dimensions of the floor plans are all in millimeter.
平面圖之尺規所列數字為以毫米標示之尺寸。



DUPLEX 2C & 2D 複式單位
ROOF PLAN 天台平面圖

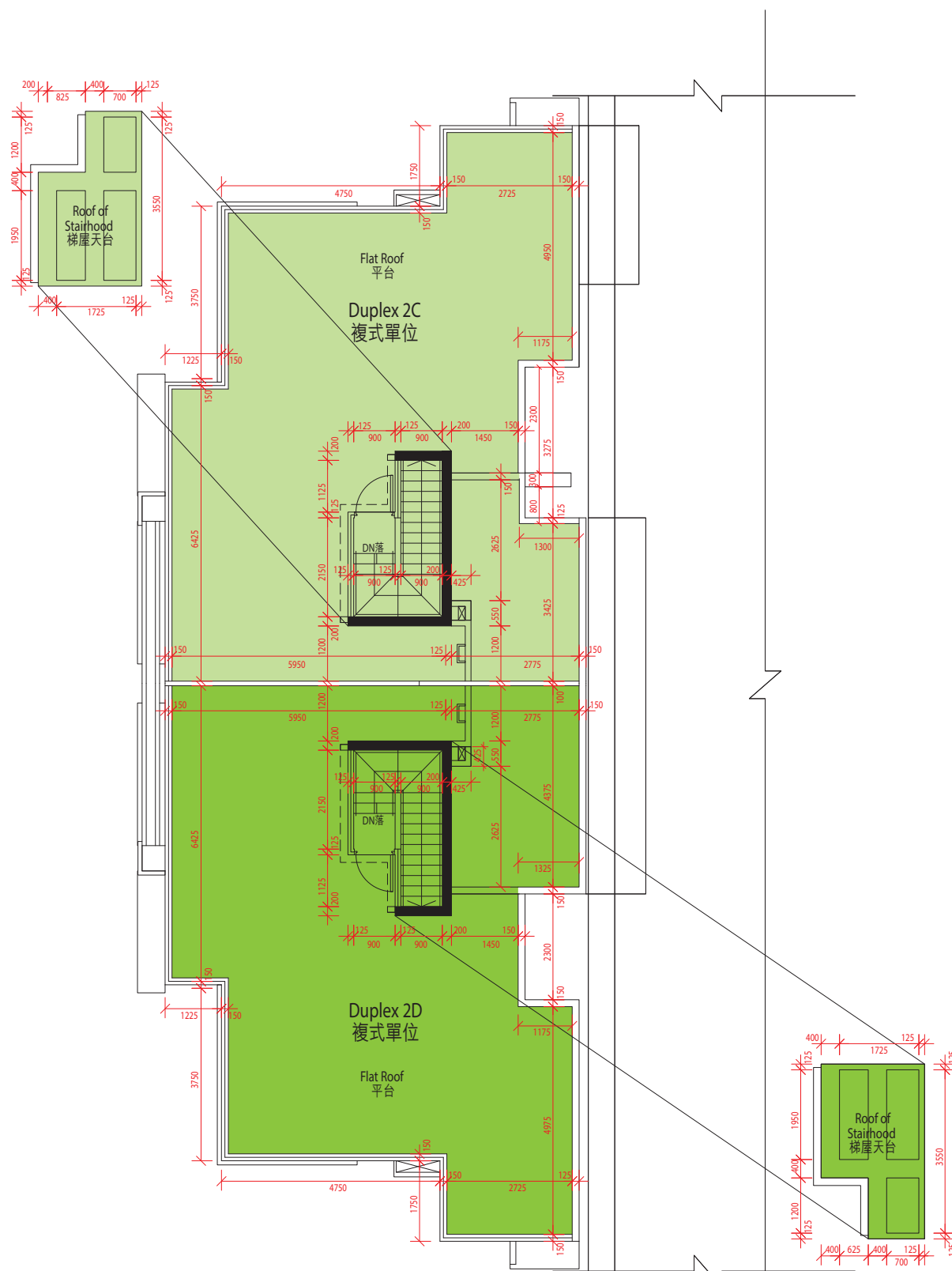

The thickness of the floor slabs (excluding plaster) of the residential properties on roof: Not applicable.

天台住宅物業的樓板(不包括灰泥)的厚度：不適用。

The floor-to-floor height of the residential properties on roof: Not applicable.

天台住宅物業的層與層之間的高度：不適用。

The internal areas of the residential properties on the upper floors will generally be slightly larger than those on the lower floors because of the reducing thickness of the structural walls on the upper floors.

因住宅物業的較高樓層的結構牆的厚度遞減，較高樓層的內部面積，一般比較低樓層的內部面積稍大。

The dimensions of the floor plans are all in millimeter.

平面圖之尺規所列數字為以毫米標示之尺寸。



DUPLEX 3A & 3B 複式單位
G/F FLOOR PLAN 地下平面圖



The thickness of the floor slabs (excluding plaster) of the residential properties on G/F: 150mm.

地下住宅物業的樓板(不包括灰泥)的厚度:150毫米。

The floor-to-floor height of the residential properties on G/F: 3.5m.

地下住宅物業的層與層之間的高度:3.5米。

The internal areas of the residential properties on the upper floors will generally be slightly larger than those on the lower floors because of the reducing thickness of the structural walls on the upper floors.

因住宅物業的較高樓層的結構牆的厚度遞減,較高樓層的內部面積,一般比較低樓層的內部面積稍大。

The dimensions of the floor plans are all in millimeter.

平面圖之尺規所列數字為以毫米標示之尺寸。



DUPLEX 3A & 3B 複式單位
1/F FLOOR PLAN 1樓平面圖

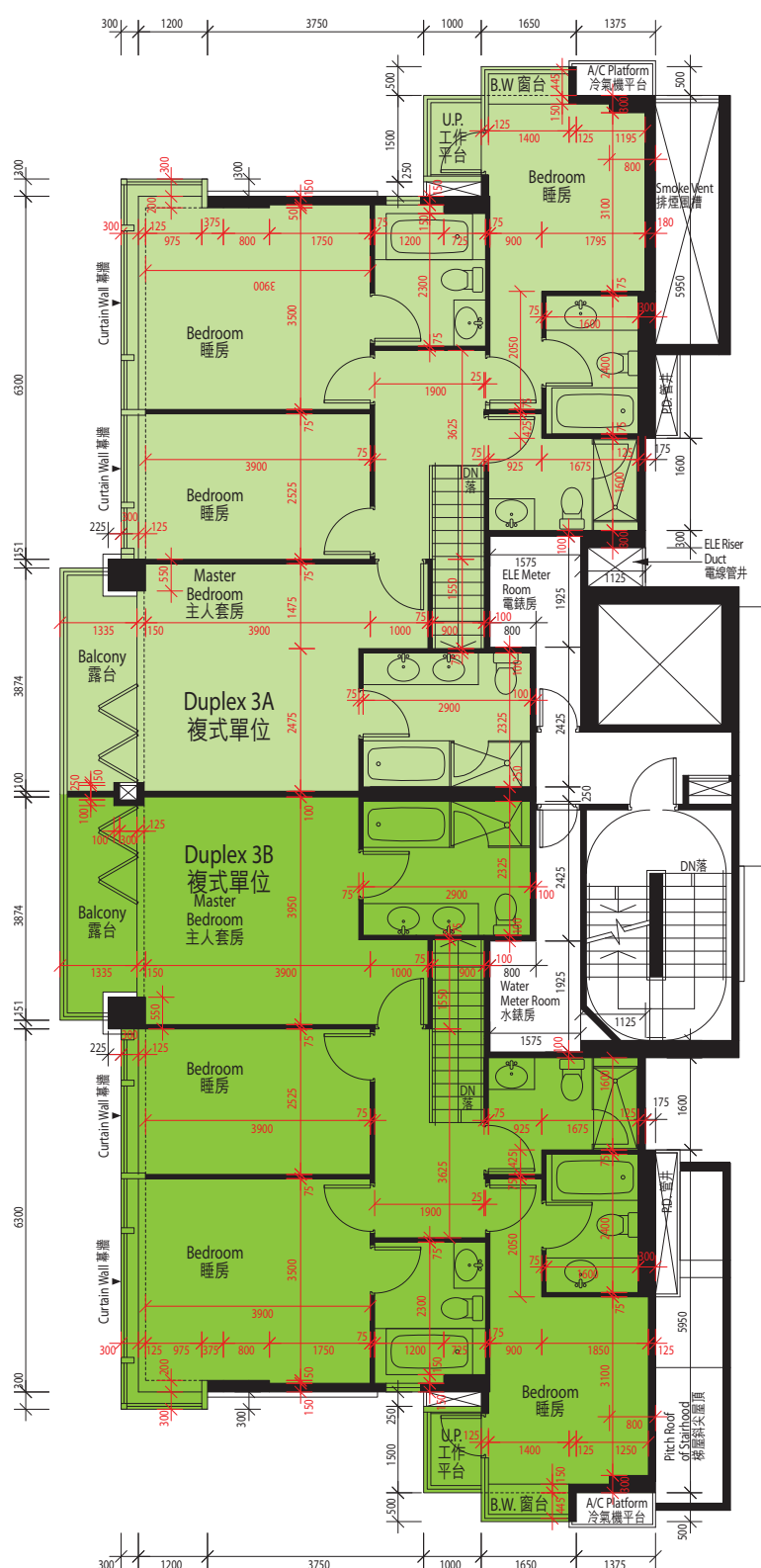

The thickness of the floor slabs (excluding plaster) of the residential properties on 1/F: 150mm.

1樓住宅物業的樓板(不包括灰泥)的厚度:150毫米。

The floor-to-floor height of the residential properties on 1/F: 3.15m.

1樓住宅物業的層與層之間的高度:3.15米。

The internal areas of the residential properties on the upper floors will generally be slightly larger than those on the lower floors because of the reducing thickness of the structural walls on the upper floors.

因住宅物業的較高樓層的結構牆的厚度遞減,較高樓層的內部面積,一般比較低樓層的內部面積稍大。

The dimensions of the floor plans are all in millimeter.

平面圖之尺規所列數字為以毫米標示之尺寸。



DUPLEX 3C & 3D 複式單位
2/F FLOOR PLAN 2樓平面圖



The thickness of the floor slabs (excluding plaster) of the residential properties on 2/F: 150mm.

2樓住宅物業的樓板(不包括灰泥)的厚度: 150毫米。

The floor-to-floor height of the residential properties on 2/F: 3.5m.

2樓住宅物業的層與層之間的高度: 3.5米。

The internal areas of the residential properties on the upper floors will generally be slightly larger than those on the lower floors because of the reducing thickness of the structural walls on the upper floors.

因住宅物業的較高樓層的結構牆的厚度遞減, 較高樓層的內部面積, 一般比較低樓層的內部面積稍大。

The dimensions of the floor plans are all in millimeter.

平面圖之尺規所列數字為以毫米標示之尺寸。



DUPLEX 3C & 3D 複式單位
3/F FLOOR PLAN 3樓平面圖

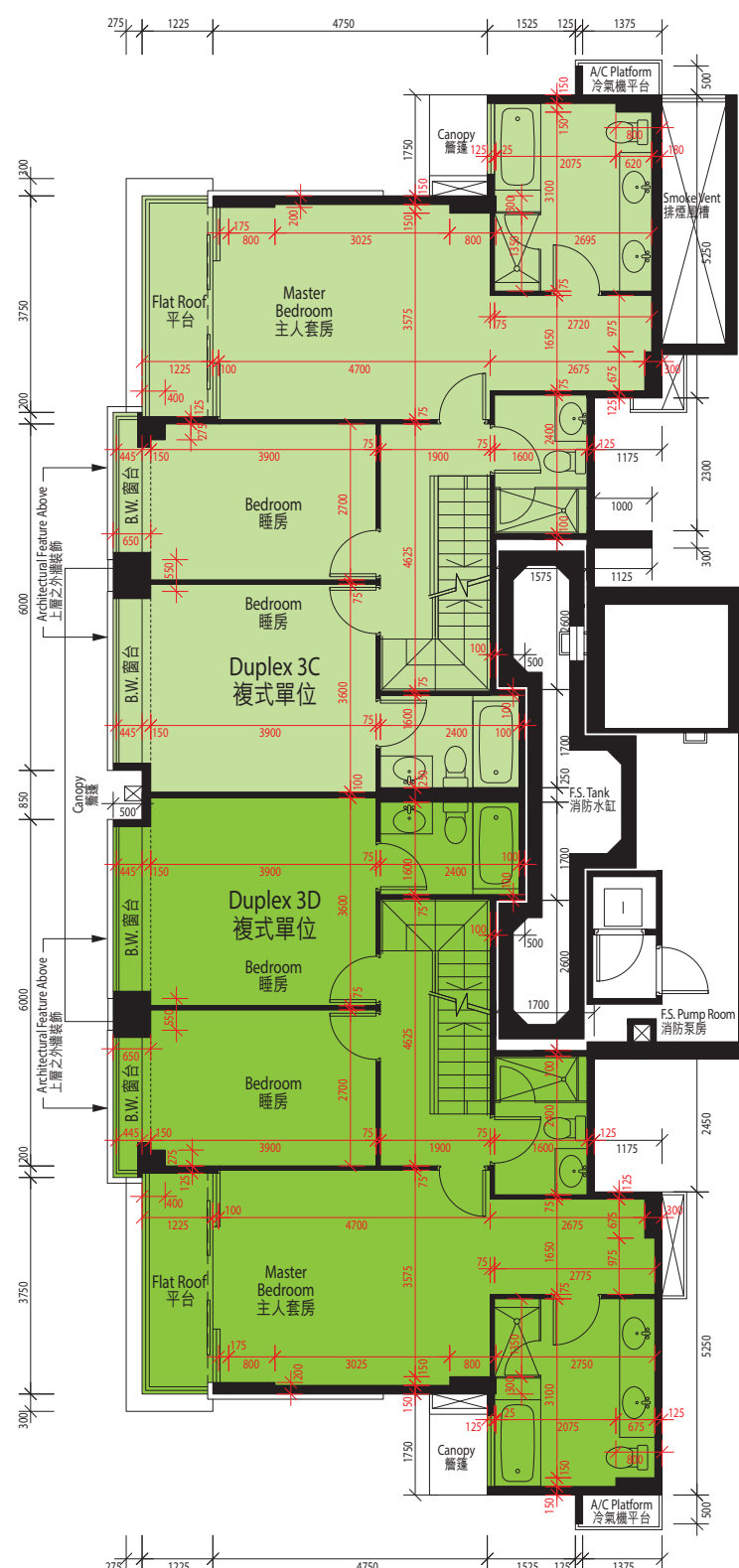

The thickness of the floor slabs (excluding plaster) of the residential properties on 3/F: 200mm.

3樓住宅物業的樓板(不包括灰泥)的厚度:200毫米。

The floor-to-floor height of the residential properties on 3/F: 3.15m.

3樓住宅物業的層與層之間的高度:3.15米。

The internal areas of the residential properties on the upper floors will generally be slightly larger than those on the lower floors because of the reducing thickness of the structural walls on the upper floors.

因住宅物業的較高樓層的結構牆的厚度遞減,較高樓層的內部面積,一般比較低樓層的內部面積稍大。

The dimensions of the floor plans are all in millimeter.

平面圖之尺規所列數字為以毫米標示之尺寸。



DUPLEX 3C & 3D 複式單位
ROOF PLAN 天台平面圖

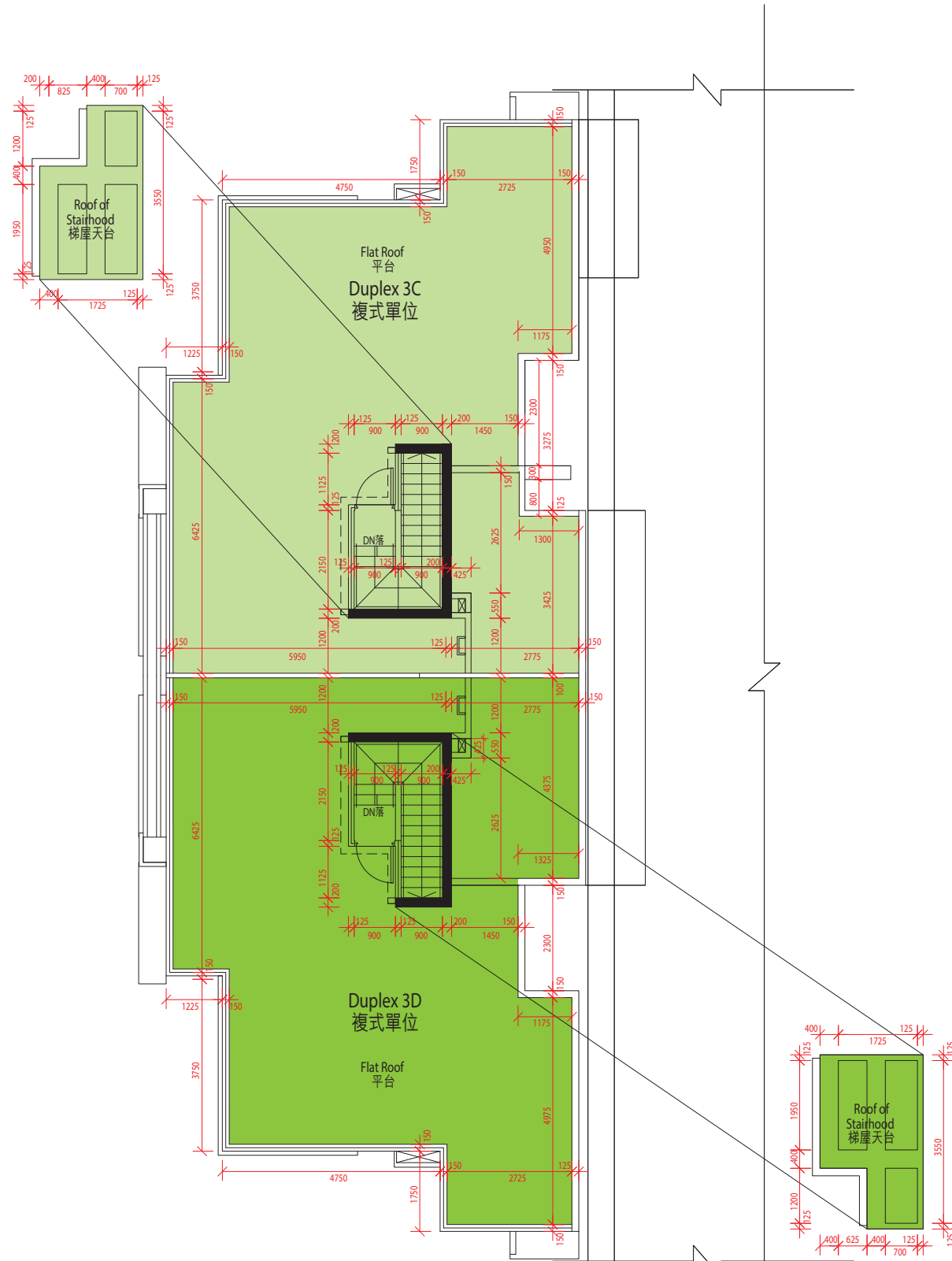

The thickness of the floor slabs (excluding plaster) of the residential properties on roof: Not applicable.

天台住宅物業的樓板(不包括灰泥)的厚度：不適用。

The floor-to-floor height of the residential properties on roof: Not applicable.

天台住宅物業的層與層之間的高度：不適用。

The internal areas of the residential properties on the upper floors will generally be slightly larger than those on the lower floors because of the reducing thickness of the structural walls on the upper floors.

因住宅物業的較高樓層的結構牆的厚度遞減，較高樓層的內部面積，一般比較低樓層的內部面積稍大。

The dimensions of the floor plans are all in millimeter.

平面圖之尺規所列數字為以毫米標示之尺寸。



HOUSE 1號洋房



G/F FLOOR PLAN
地下平面圖

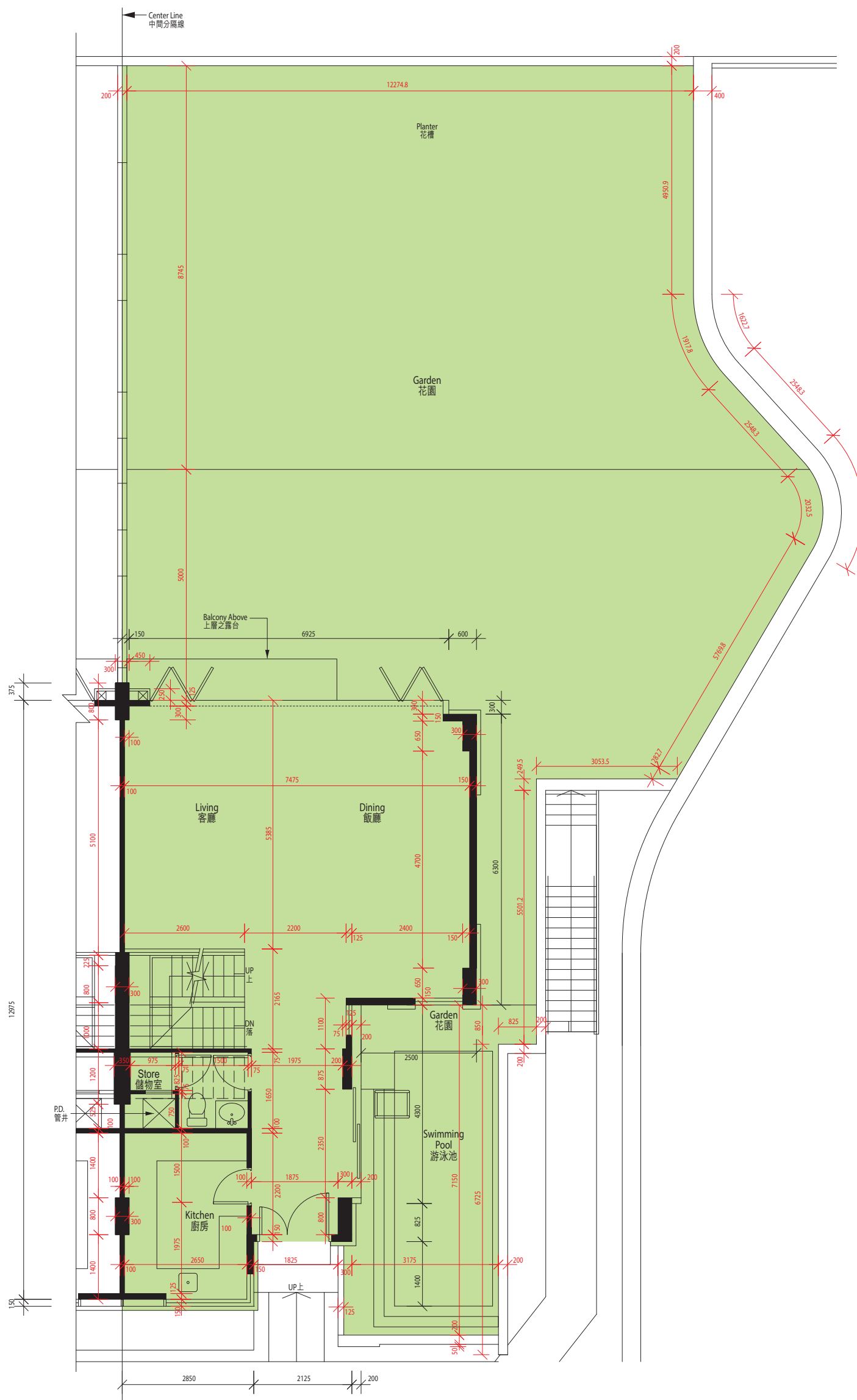

The thickness of the floor slabs (excluding plaster) of the residential properties on G/F: 150mm and 250mm.

地下住宅物業的樓板(不包括灰泥)的厚度:150毫米及250毫米。

The floor-to-floor height of the residential properties on G/F: 3.6m.

地下住宅物業的層與層之間的高度:3.6米。

The internal areas of the residential properties on the upper floors will generally be slightly larger than those on the lower floor because of the reducing thickness of the structural walls on the upper floors.

因住宅物業的較高樓層的結構牆的厚度遞減,較高樓層的內部面積,一般比較低樓層的內部面積稍大。

The dimensions of the floor plans are all in millimeter.

平面圖之尺規所列數字為以毫米標示之尺寸。

A swimming pool is provided in the garden of this residential property. The area of that garden specified in the section "Area of Residential Properties in the Development" includes the area of that swimming pool.

此住宅物業之花園內設有泳池。「發展項目中的住宅物業的面積」一節所列出該花園之面積包括該泳池之面積。



HOUSE 1號洋房



1/F FLOOR PLAN
1樓平面圖



The thickness of the floor slabs (excluding plaster) of the residential properties on 1/F: 150mm and 200mm.

1樓住宅物業的樓板(不包括灰泥)的厚度: 150毫米及200毫米。

The floor-to-floor height of the residential properties on 1/F: 3.2m.

1樓住宅物業的層與層之間的高度: 3.2米。

The internal areas of the residential properties on the upper floors will generally be slightly larger than those on the lower floors because of the reducing thickness of the structural walls on the upper floors.

因住宅物業的較高樓層的結構牆的厚度遞減, 較高樓層的內部面積, 一般比較低樓層的內部面積稍大。

The dimensions of the floor plans are all in millimeter.

平面圖之尺規所列數字為以毫米標示之尺寸。





2/F FLOOR PLAN
2樓平面圖

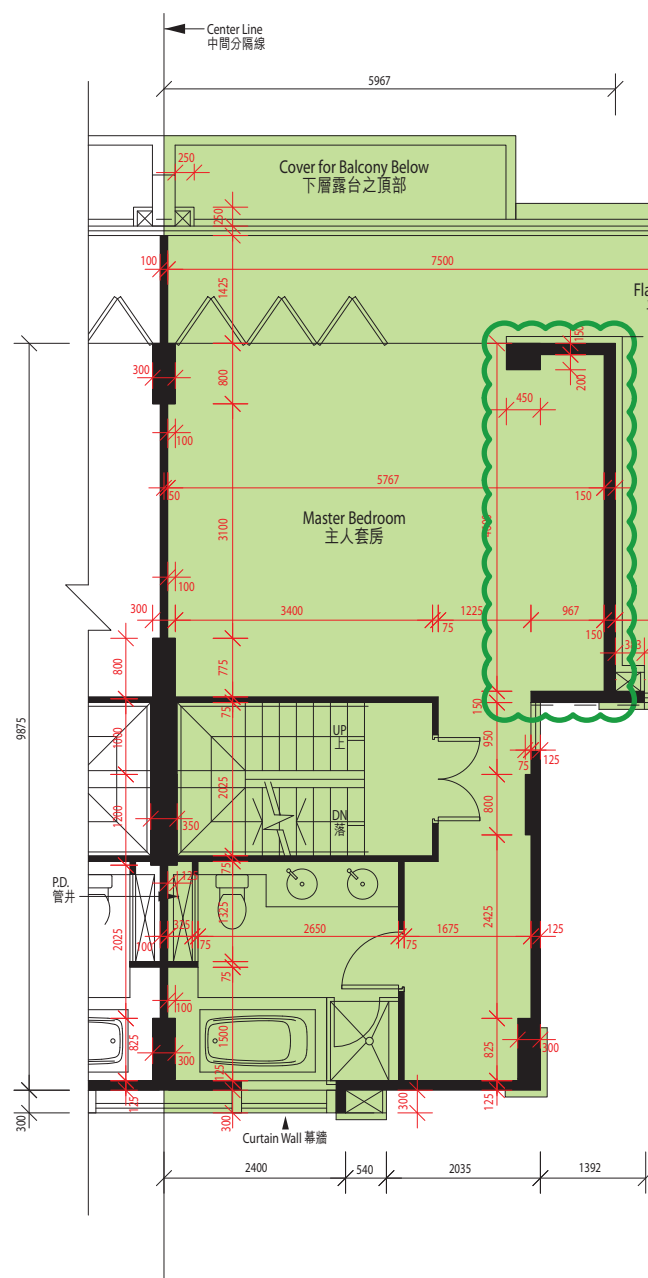

FLOOR PLAN OF 2/F
SHOWING LATEST LAYOUT
2樓現狀間隔平面圖

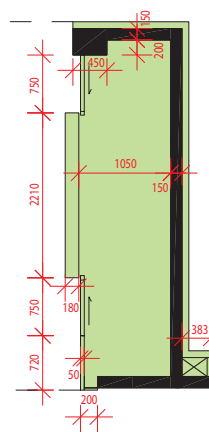

Minor works or exempted works under the Building Ordinance made:
1. Non-structural partition walls and sliding doors have been added in the Master Bedroom.

已完成的小型工程或獲《建築物條例》豁免的工程：
1. 主人套房位置已加建非結構性間隔牆和滑動門。

Note:

The part of 2/F of House 1 as indicated with green wavy line () has been altered by way of minor works or exempted works under the Buildings Ordinance. Please refer to the above floor plan for the latest layout.

附註：

1號洋房2樓以綠色曲線 () 顯示之此部份因進行了小型工程或獲《建築物條例》豁免的工程而有所改動。現狀間隔請參閱以上之平面圖。

The thickness of the floor slabs (excluding plaster) of the residential properties on 2/F: 150mm.

2樓住宅物業的樓板(不包括灰泥)的厚度:150毫米。

The floor-to-floor height of the residential properties on 2/F: 3.2m.

2樓住宅物業的層與層之間的高度:3.2米。

The internal areas of the residential properties on the upper floors will generally be slightly larger than those on the lower floors because of the reducing thickness of the structural walls on the upper floors.

因住宅物業的較高樓層的結構牆的厚度遞減,較高樓層的內部面積,一般比較低樓層的內部面積稍大。

The dimensions of the floor plans are all in millimeter.

平面圖之尺規所列數字為以毫米標示之尺寸。



HOUSE 1號洋房



ROOF PLAN
天台平面圖

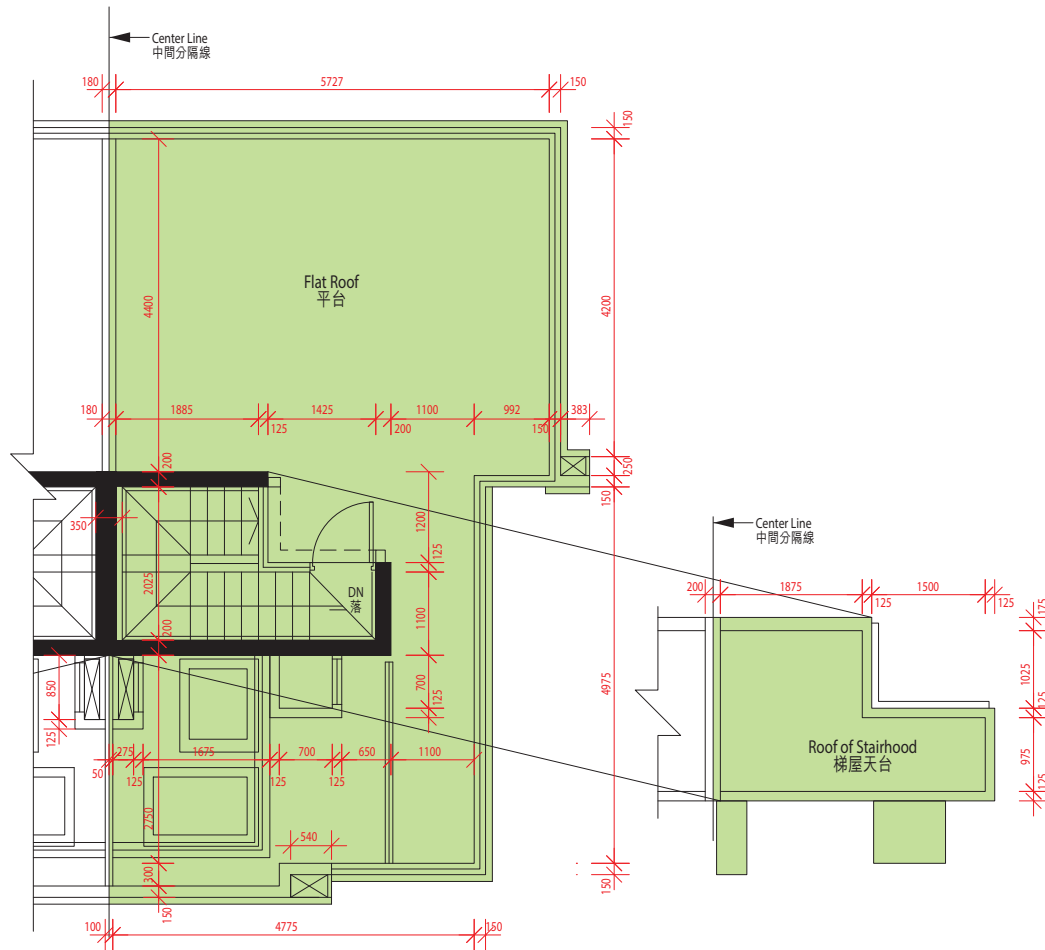

BASEMENT FLOOR PLAN
地庫平面圖

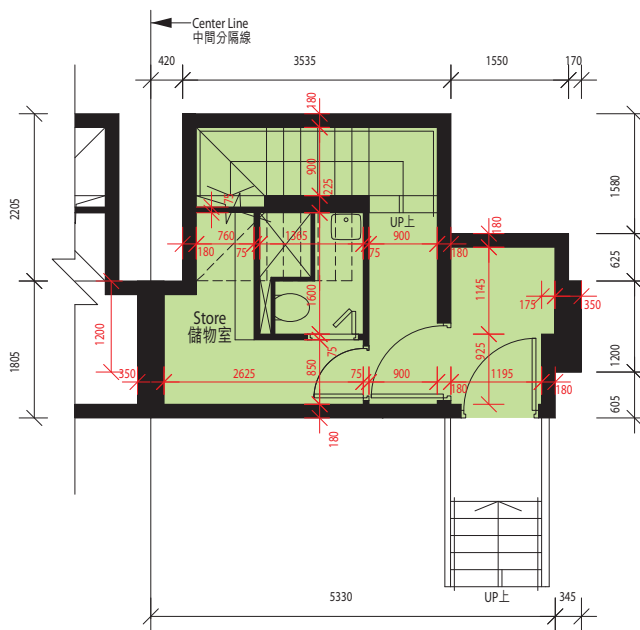

ROOF 天台

The thickness of the floor slabs (excluding plaster) of the residential properties on roof: Not applicable.

天台住宅物業的樓板(不包括灰泥)的厚度：不適用。

The floor-to-floor height of the residential properties on roof: Not applicable.

天台住宅物業的層與層之間的高度：不適用。

BASEMENT 地庫

The thickness of the floor slabs (excluding plaster) of the residential properties on basement floor: 175mm.

地庫住宅物業的樓板(不包括灰泥)的厚度：175毫米。

The floor-to-floor height of the residential properties on basement floor: 3.2m.

地庫住宅物業的層與層之間的高度：3.2米。

The internal areas of the residential properties on the upper floors will generally be slightly larger than those on the lower floors because of the reducing thickness of the structural walls on the upper floors.

因住宅物業的較高樓層的結構牆的厚度遞減，較高樓層的內部面積，一般比較低樓層的內部面積稍大。

The dimensions of the floor plans are all in millimeter.

平面圖之尺規所列數字為以毫米標示之尺寸。



HOUSE 2號洋房



G/F FLOOR PLAN
地下平面圖

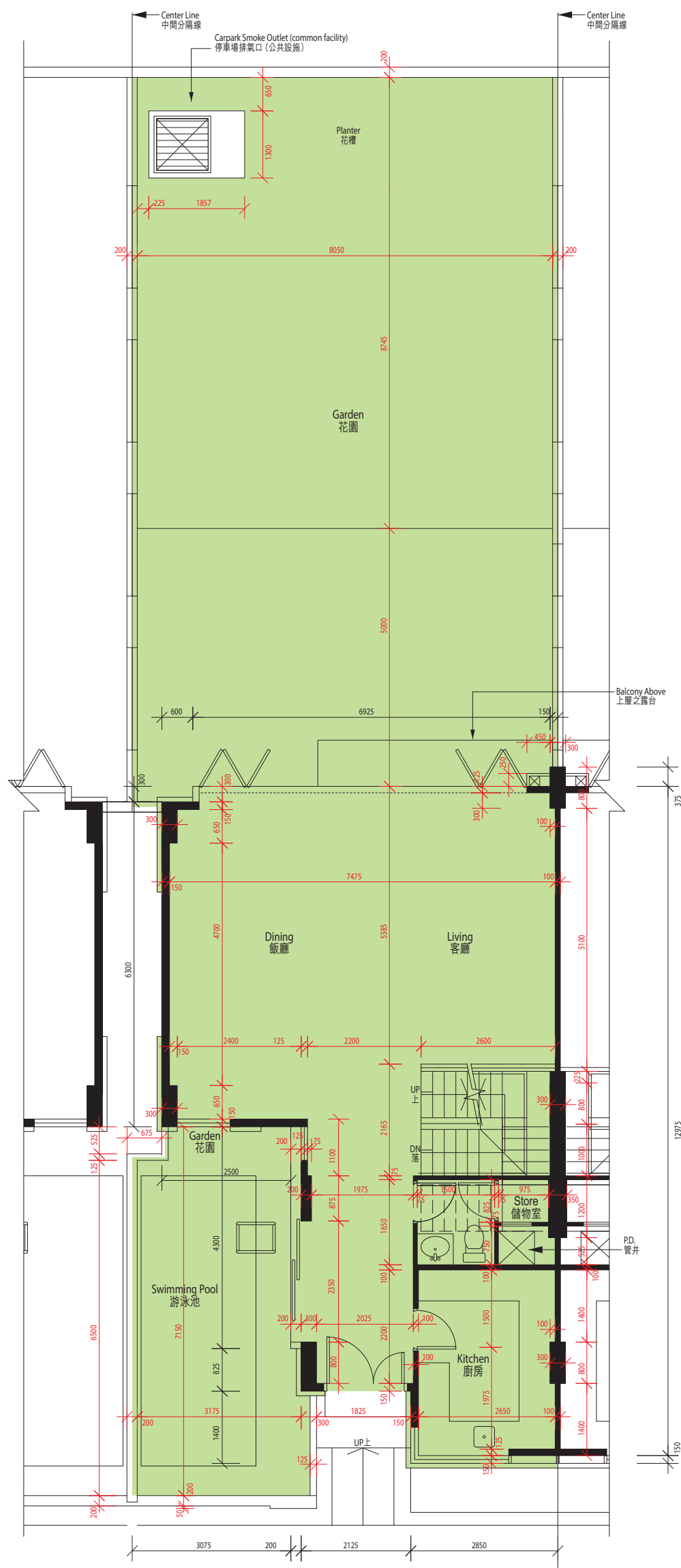

The thickness of the floor slabs (excluding plaster) of the residential properties on G/F: 150mm and 250mm.

地下住宅物業的樓板(不包括灰泥)的厚度:150毫米及250毫米。

The floor-to-floor height of the residential properties on G/F: 3.6m.

地下住宅物業的層與層之間的高度:3.6米。

The internal areas of the residential properties on the upper floors will generally be slightly larger than those on the lower floor because of the reducing thickness of the structural walls on the upper floors.

因住宅物業的較高樓層的結構牆的厚度遞減,較高樓層的內部面積,一般比較低樓層的內部面積稍大。

The dimensions of the floor plans are all in millimeter.

平面圖之尺規所列數字為以毫米標示之尺寸。

A swimming pool is provided in the garden of this residential property. The area of that garden specified in the section "Area of Residential Properties in the Development" includes the area of that swimming pool.

此住宅物業之花園內設有泳池。「發展項目中的住宅物業的面積」一節所列出該花園之面積包括該泳池之面積。



HOUSE 2號洋房



1/F FLOOR PLAN
1樓平面圖

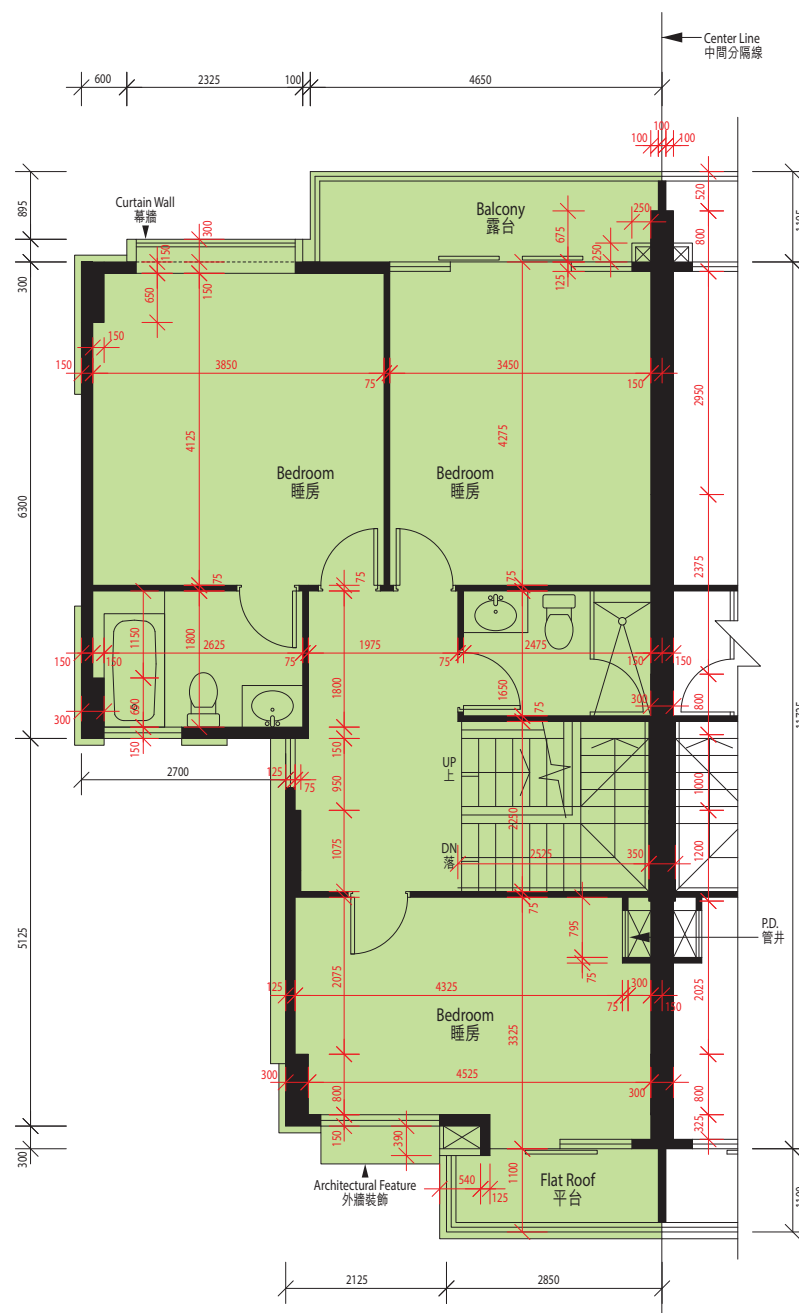

The thickness of the floor slabs (excluding plaster) of the residential properties on 1/F: 150mm and 200mm.

1樓住宅物業的樓板(不包括灰泥)的厚度: 150毫米及200毫米。

The floor-to-floor height of the residential properties on 1/F: 3.2m.

1樓住宅物業的層與層之間的高度: 3.2米。

The internal areas of the residential properties on the upper floors will generally be slightly larger than those on the lower floors because of the reducing thickness of the structural walls on the upper floors.

因住宅物業的較高樓層的結構牆的厚度遞減, 較高樓層的內部面積, 一般比較低樓層的內部面積稍大。

The dimensions of the floor plans are all in millimeter.

平面圖之尺規所列數字為以毫米標示之尺寸。



HOUSE 2號洋房



2/F FLOOR PLAN
2樓平面圖

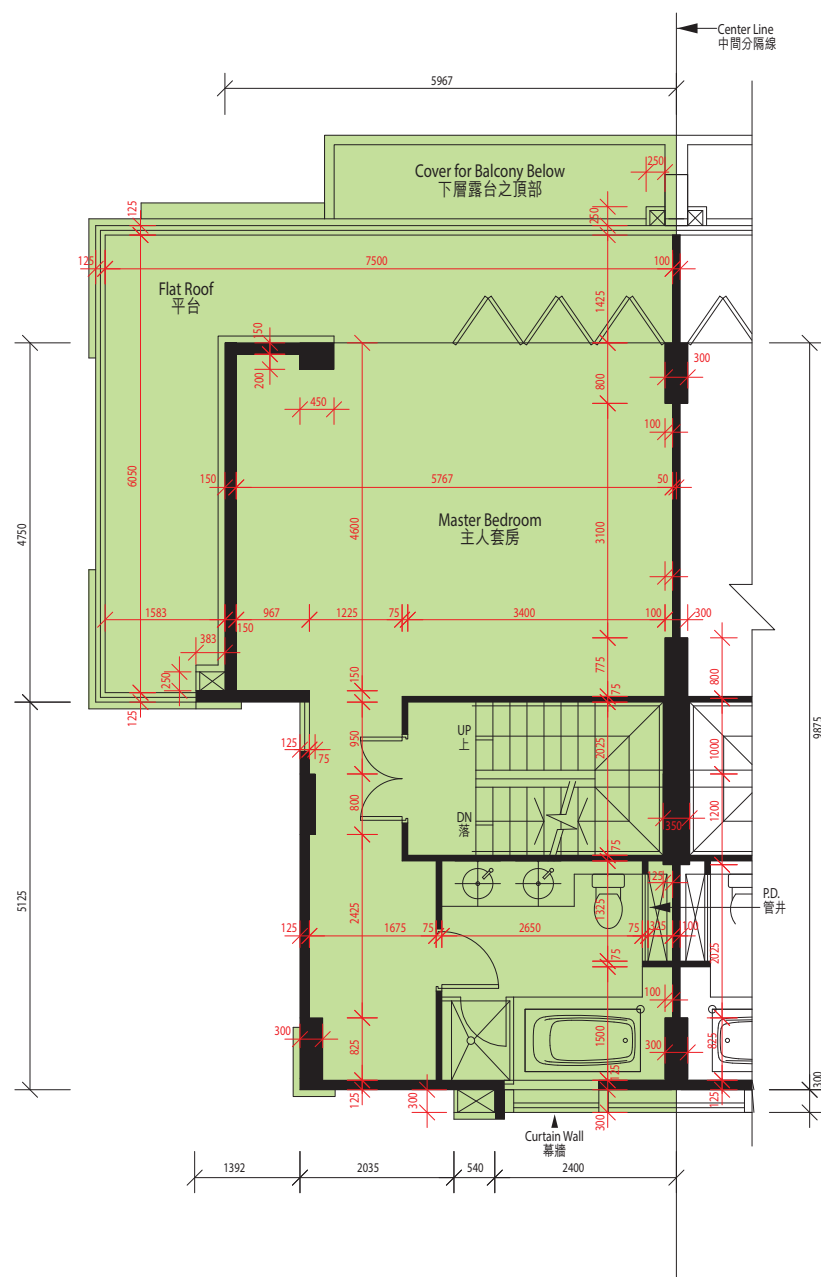

The thickness of the floor slabs (excluding plaster) of the residential properties on 2/F: 150mm.

2樓住宅物業的樓板(不包括灰泥)的厚度:150毫米。

The floor-to-floor height of the residential properties on 2/F: 3.2m.

2樓住宅物業的層與層之間的高度:3.2米。

The internal areas of the residential properties on the upper floors will generally be slightly larger than those on the lower floors because of the reducing thickness of the structural walls on the upper floors.

因住宅物業的較高樓層的結構牆的厚度遞減,較高樓層的內部面積,一般比較低樓層的內部面積稍大。

The dimensions of the floor plans are all in millimeter.

平面圖之尺規所列數字為以毫米標示之尺寸。



HOUSE 2號洋房



ROOF PLAN
天台平面圖

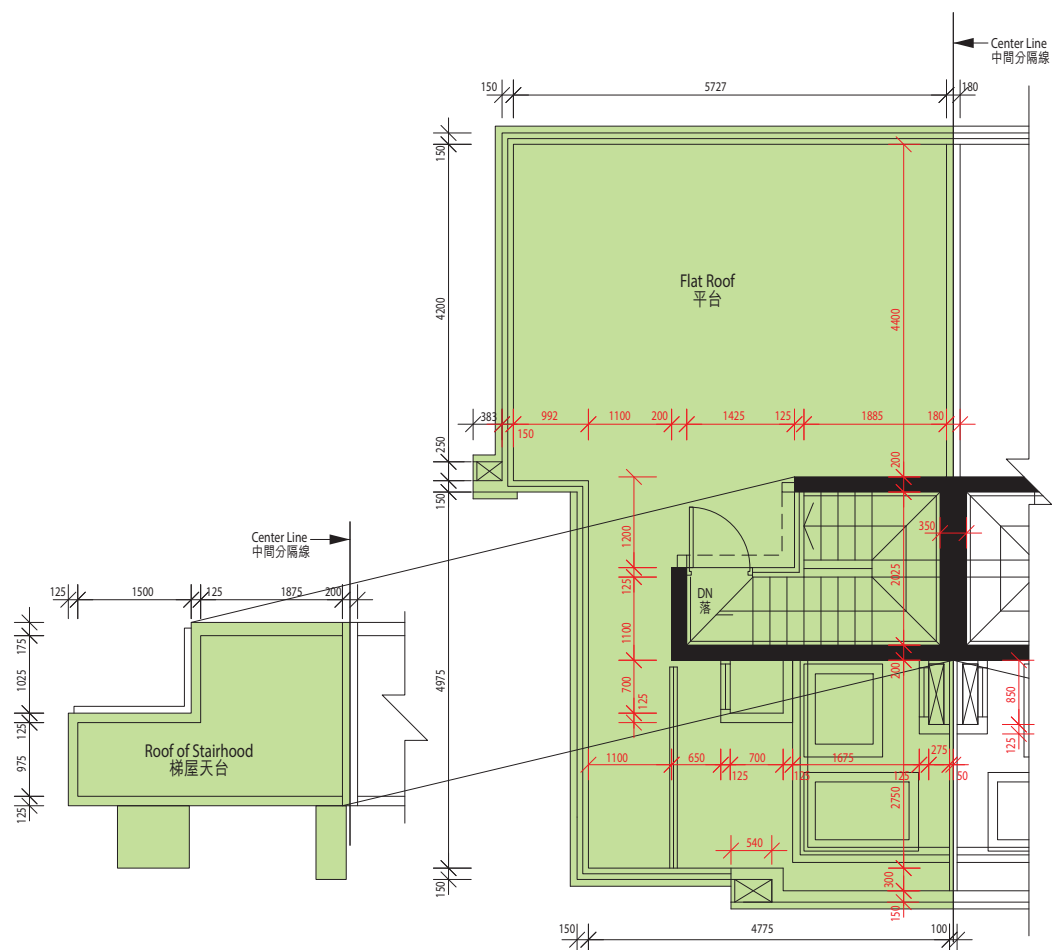

BASEMENT FLOOR PLAN
地庫平面圖

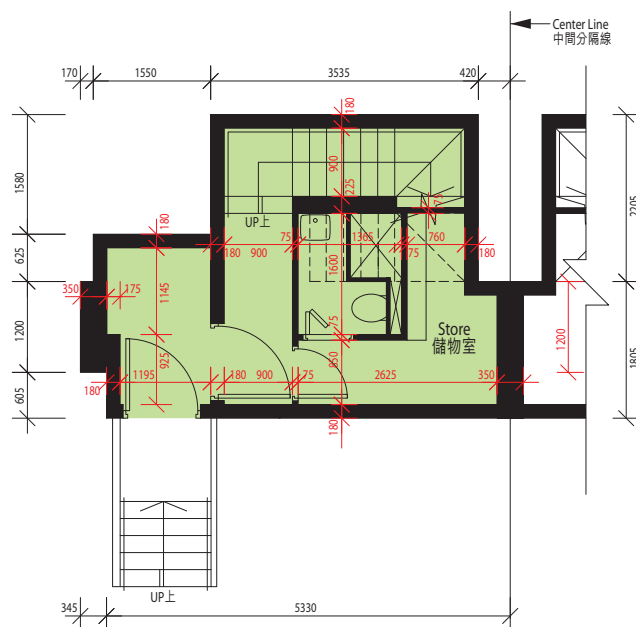

ROOF 天台

The thickness of the floor slabs (excluding plaster) of the residential properties on roof: Not applicable.

天台住宅物業的樓板(不包括灰泥)的厚度：不適用。

The floor-to-floor height of the residential properties on roof: Not applicable.

天台住宅物業的層與層之間的高度：不適用。

BASEMENT 地庫

The thickness of the floor slabs (excluding plaster) of the residential properties on basement floor: 175mm.

地庫住宅物業的樓板(不包括灰泥)的厚度：175毫米。

The floor-to-floor height of the residential properties on basement floor: 3.2m.

地庫住宅物業的層與層之間的高度：3.2米。

The internal areas of the residential properties on the upper floors will generally be slightly larger than those on the lower floors because of the reducing thickness of the structural walls on the upper floors.

因住宅物業的較高樓層的結構牆的厚度遞減，較高樓層的內部面積，一般比較低樓層的內部面積稍大。

The dimensions of the floor plans are all in millimeter.

平面圖之尺規所列數字為以毫米標示之尺寸。



HOUSE 3號洋房



G/F FLOOR PLAN
地下平面圖

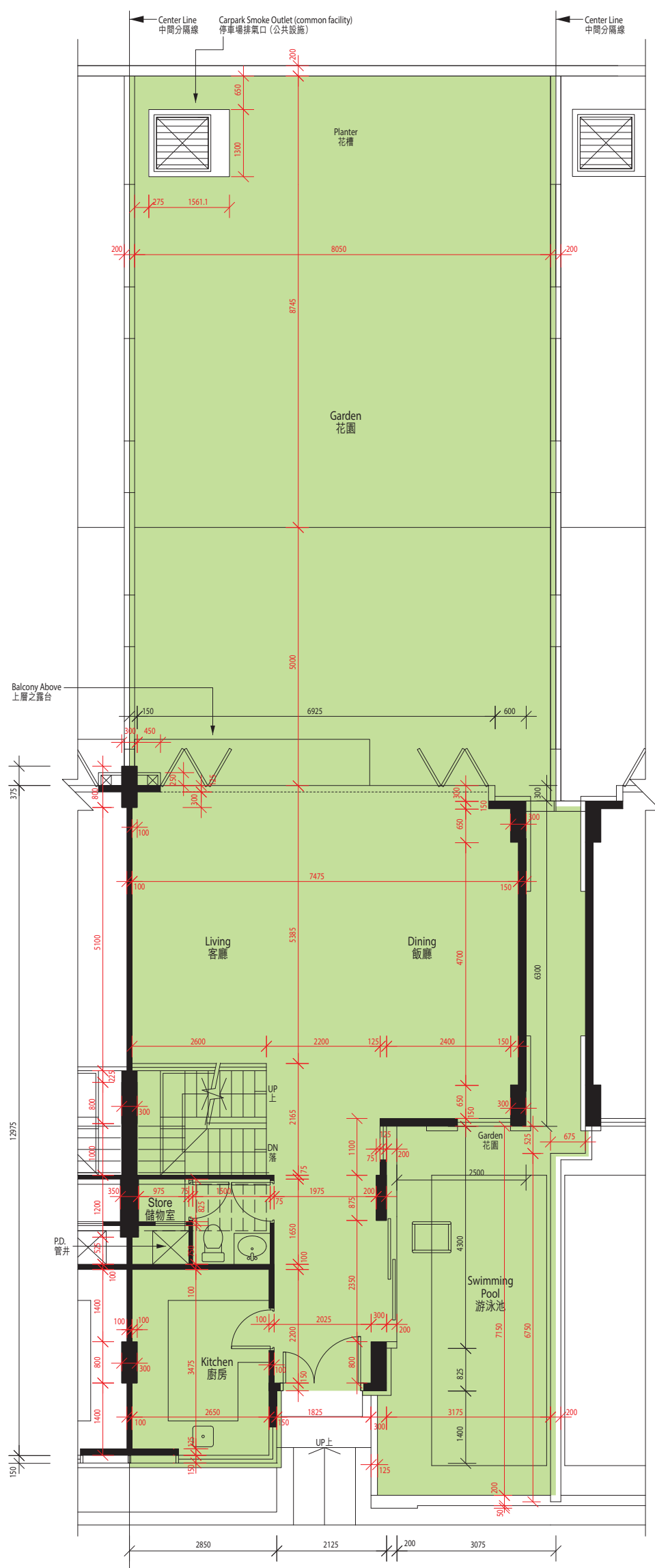

The thickness of the floor slabs (excluding plaster) of the residential properties on G/F: 150mm and 250mm.

地下住宅物業的樓板(不包括灰泥)的厚度:150毫米及250毫米。

The floor-to-floor height of the residential properties on G/F: 3.6m.

地下住宅物業的層與層之間的高度:3.6米。

The internal areas of the residential properties on the upper floors will generally be slightly larger than those on the lower floor because of the reducing thickness of the structural walls on the upper floors.

因住宅物業的較高樓層的結構牆的厚度遞減,較高樓層的內部面積,一般比較低樓層的內部面積稍大。

The dimensions of the floor plans are all in millimeter.

平面圖之尺規所列數字為以毫米標示之尺寸。

A swimming pool is provided in the garden of this residential property. The area of that garden specified in the section "Area of Residential Properties in the Development" includes the area of that swimming pool.

此住宅物業之花園內設有泳池。「發展項目中的住宅物業的面積」一節所列出該花園之面積包括該泳池之面積。



HOUSE 3號洋房



1/F FLOOR PLAN
1樓平面圖



The thickness of the floor slabs (excluding plaster) of the residential properties on 1/F: 150mm and 200mm.

1樓住宅物業的樓板(不包括灰泥)的厚度: 150毫米及200毫米。

The floor-to-floor height of the residential properties on 1/F: 3.2m.

1樓住宅物業的層與層之間的高度: 3.2米。

The internal areas of the residential properties on the upper floors will generally be slightly larger than those on the lower floors because of the reducing thickness of the structural walls on the upper floors.

因住宅物業的較高樓層的結構牆的厚度遞減, 較高樓層的內部面積, 一般比較低樓層的內部面積稍大。

The dimensions of the floor plans are all in millimeter.

平面圖之尺規所列數字為以毫米標示之尺寸。





2/F FLOOR PLAN
2樓平面圖

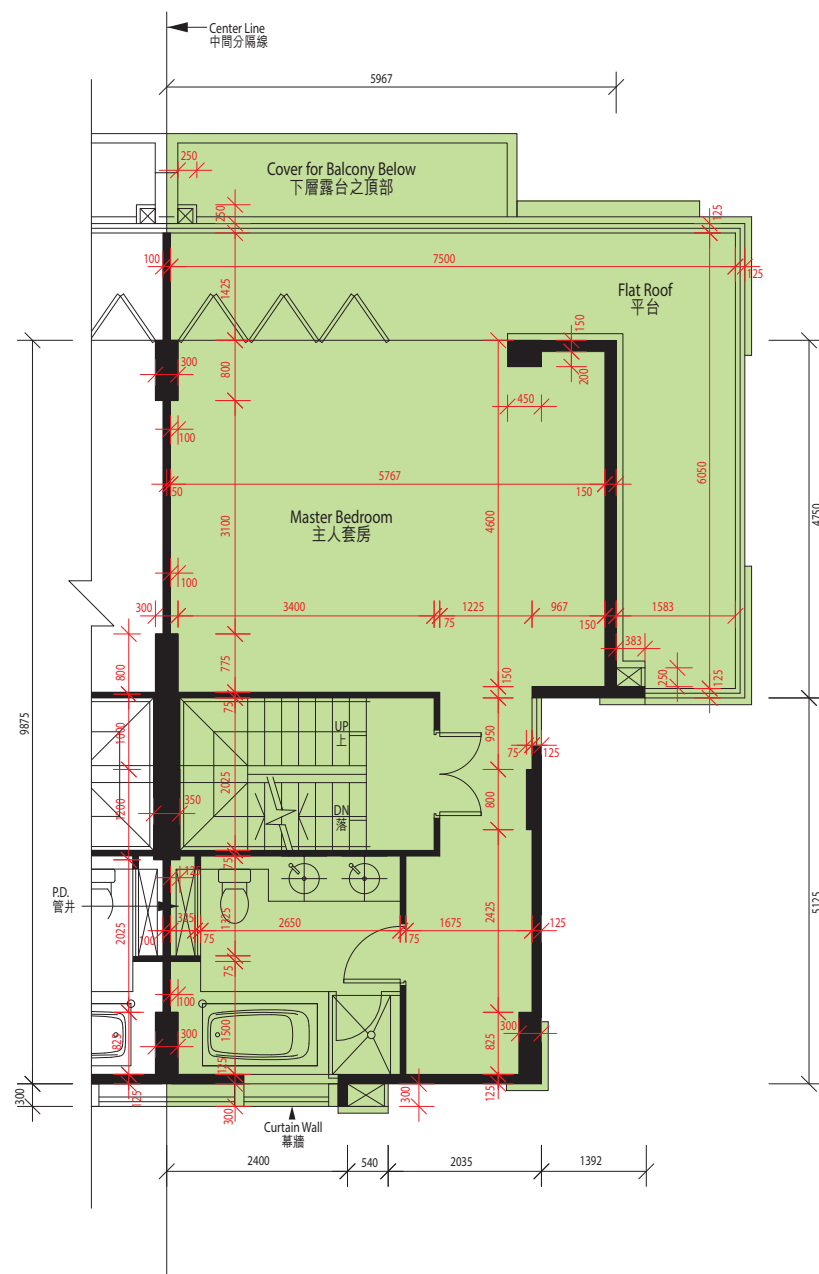

The thickness of the floor slabs (excluding plaster) of the residential properties on 2/F: 150mm.

2樓住宅物業的樓板(不包括灰泥)的厚度:150毫米。

The floor-to-floor height of the residential properties on 2/F: 3.2m.

2樓住宅物業的層與層之間的高度:3.2米。

The internal areas of the residential properties on the upper floors will generally be slightly larger than those on the lower floors because of the reducing thickness of the structural walls on the upper floors.

因住宅物業的較高樓層的結構牆的厚度遞減,較高樓層的內部面積,一般比較低樓層的內部面積稍大。

The dimensions of the floor plans are all in millimeter.

平面圖之尺規所列數字為以毫米標示之尺寸。



HOUSE 3號洋房



ROOF PLAN
天台平面圖

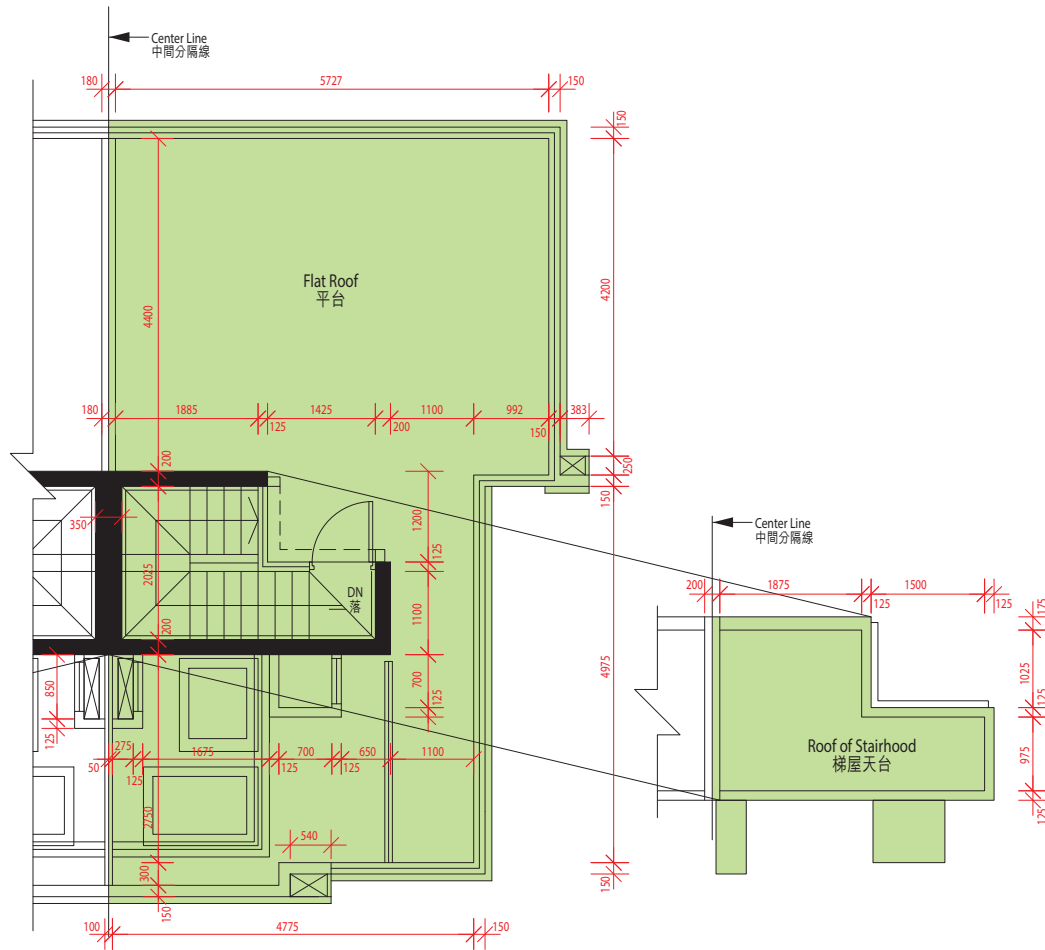

BASEMENT FLOOR PLAN
地庫平面圖

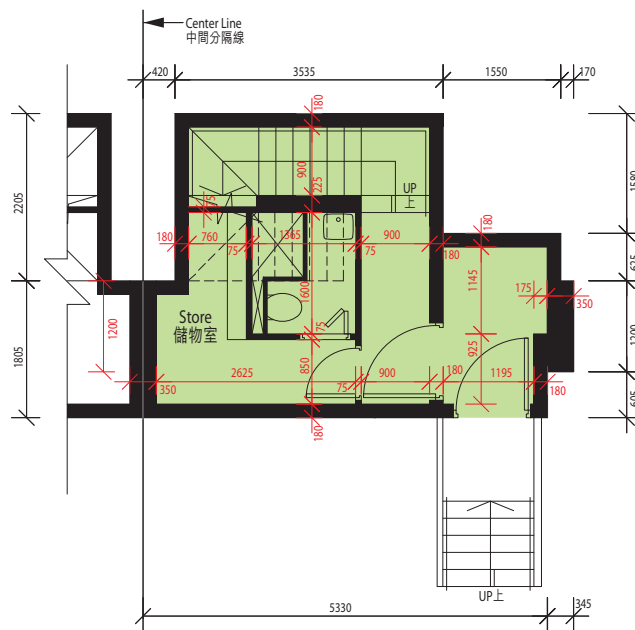

ROOF 天台

The thickness of the floor slabs (excluding plaster) of the residential properties on roof: Not applicable.

天台住宅物業的樓板(不包括灰泥)的厚度：不適用。

The floor-to-floor height of the residential properties on roof: Not applicable.

天台住宅物業的層與層之間的高度：不適用。

BASEMENT 地庫

The thickness of the floor slabs (excluding plaster) of the residential properties on basement floor: 175mm.

地庫住宅物業的樓板(不包括灰泥)的厚度：175毫米。

The floor-to-floor height of the residential properties on basement floor: 3.2m.

地庫住宅物業的層與層之間的高度：3.2米。

The internal areas of the residential properties on the upper floors will generally be slightly larger than those on the lower floors because of the reducing thickness of the structural walls on the upper floors.

因住宅物業的較高樓層的結構牆的厚度遞減，較高樓層的內部面積，一般比較低樓層的內部面積稍大。

The dimensions of the floor plans are all in millimeter.

平面圖之尺規所列數字為以毫米標示之尺寸。



HOUSE 6號洋房



G/F FLOOR PLAN
地下平面圖

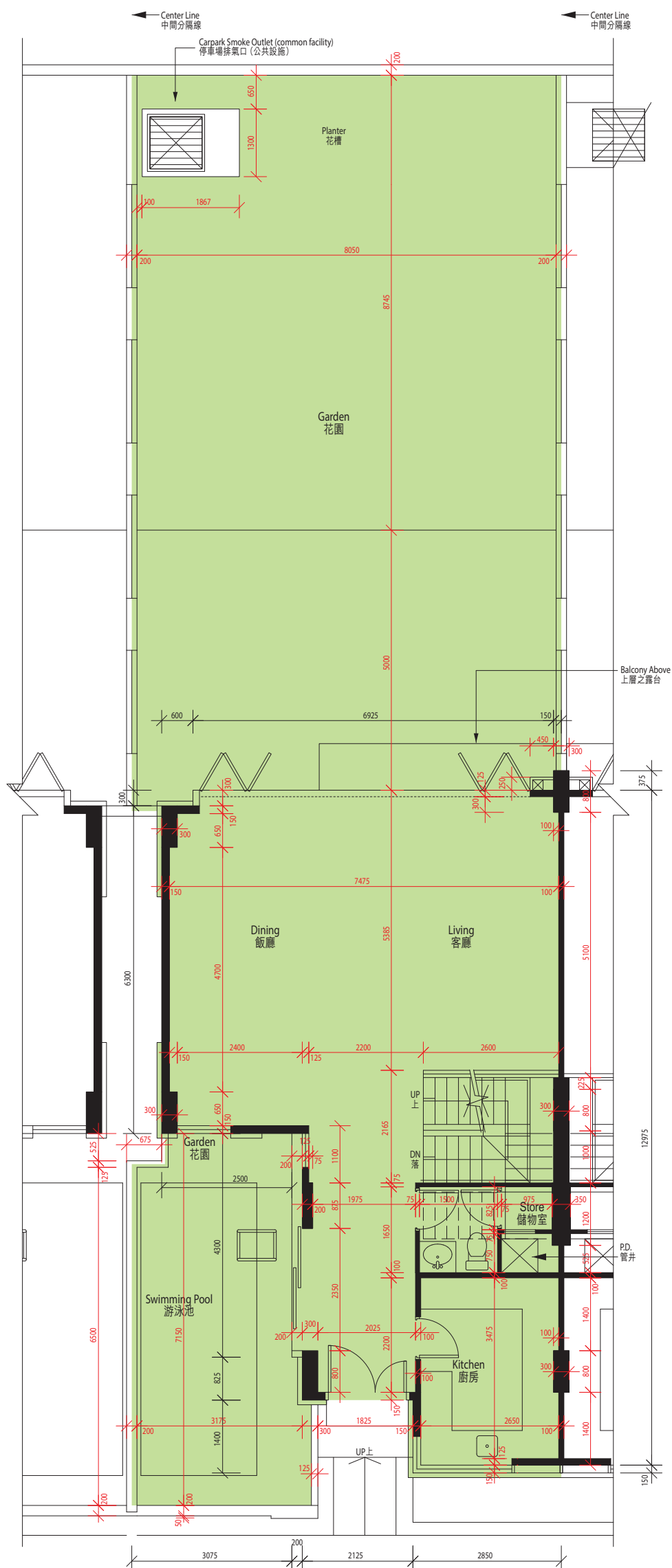

The thickness of the floor slabs (excluding plaster) of the residential properties on G/F: 150mm and 250mm.

地下住宅物業的樓板(不包括灰泥)的厚度:150毫米及250毫米。

The floor-to-floor height of the residential properties on G/F: 3.6m.

地下住宅物業的層與層之間的高度:3.6米。

The internal areas of the residential properties on the upper floors will generally be slightly larger than those on the lower floor because of the reducing thickness of the structural walls on the upper floors.

因住宅物業的較高樓層的結構牆的厚度遞減,較高樓層的內部面積,一般比較低樓層的內部面積稍大。

The dimensions of the floor plans are all in millimeter.

平面圖之尺規所列數字為以毫米標示之尺寸。

A swimming pool is provided in the garden of this residential property. The area of that garden specified in the section "Area of Residential Properties in the Development" includes the area of that swimming pool.

此住宅物業之花園內設有泳池。「發展項目中的住宅物業的面積」一節所列出該花園之面積包括該泳池之面積。



HOUSE 6號洋房



1/F FLOOR PLAN
1樓平面圖

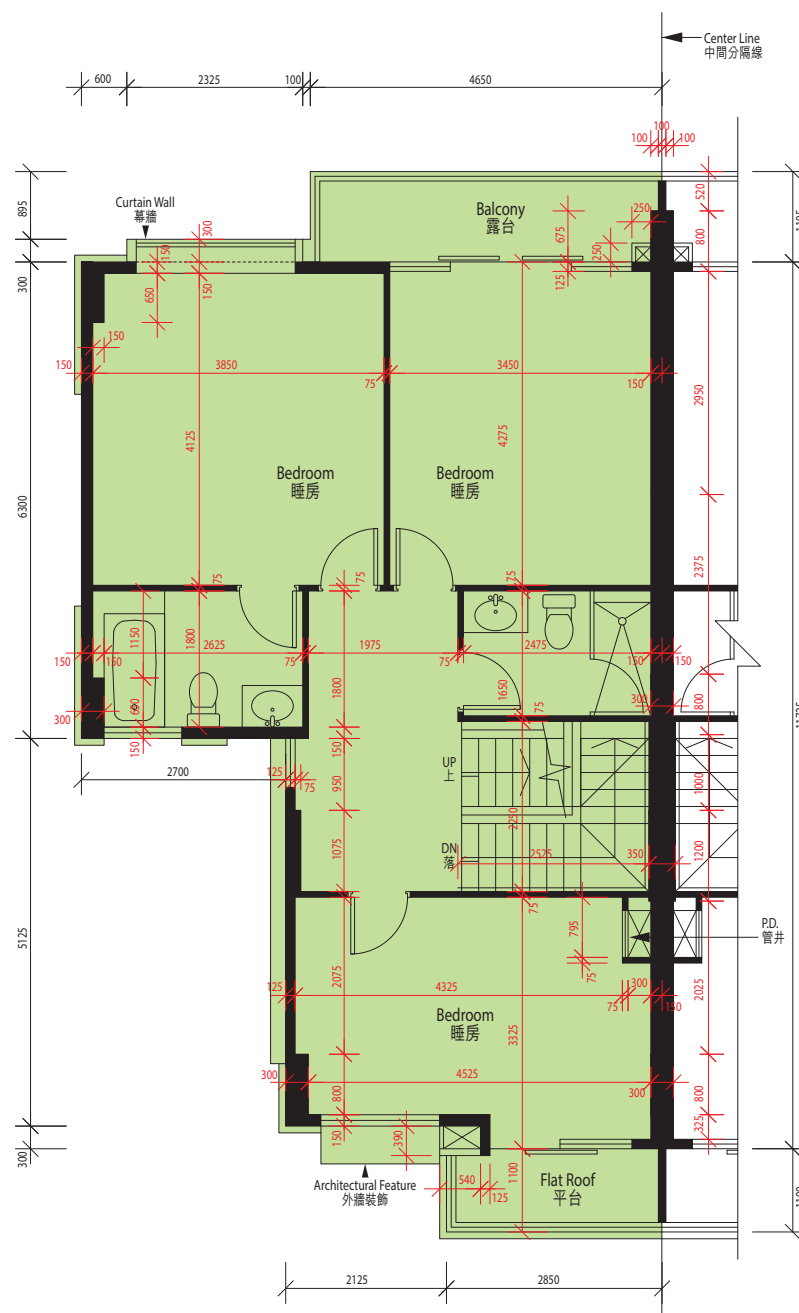

The thickness of the floor slabs (excluding plaster) of the residential properties on 1/F: 150mm and 200mm.

1樓住宅物業的樓板(不包括灰泥)的厚度: 150毫米及200毫米。

The floor-to-floor height of the residential properties on 1/F: 3.2m.

1樓住宅物業的層與層之間的高度: 3.2米。

The internal areas of the residential properties on the upper floors will generally be slightly larger than those on the lower floors because of the reducing thickness of the structural walls on the upper floors.

因住宅物業的較高樓層的結構牆的厚度遞減, 較高樓層的內部面積, 一般比較低樓層的內部面積稍大。

The dimensions of the floor plans are all in millimeter.

平面圖之尺規所列數字為以毫米標示之尺寸。



HOUSE 6號洋房



2/F FLOOR PLAN
2樓平面圖

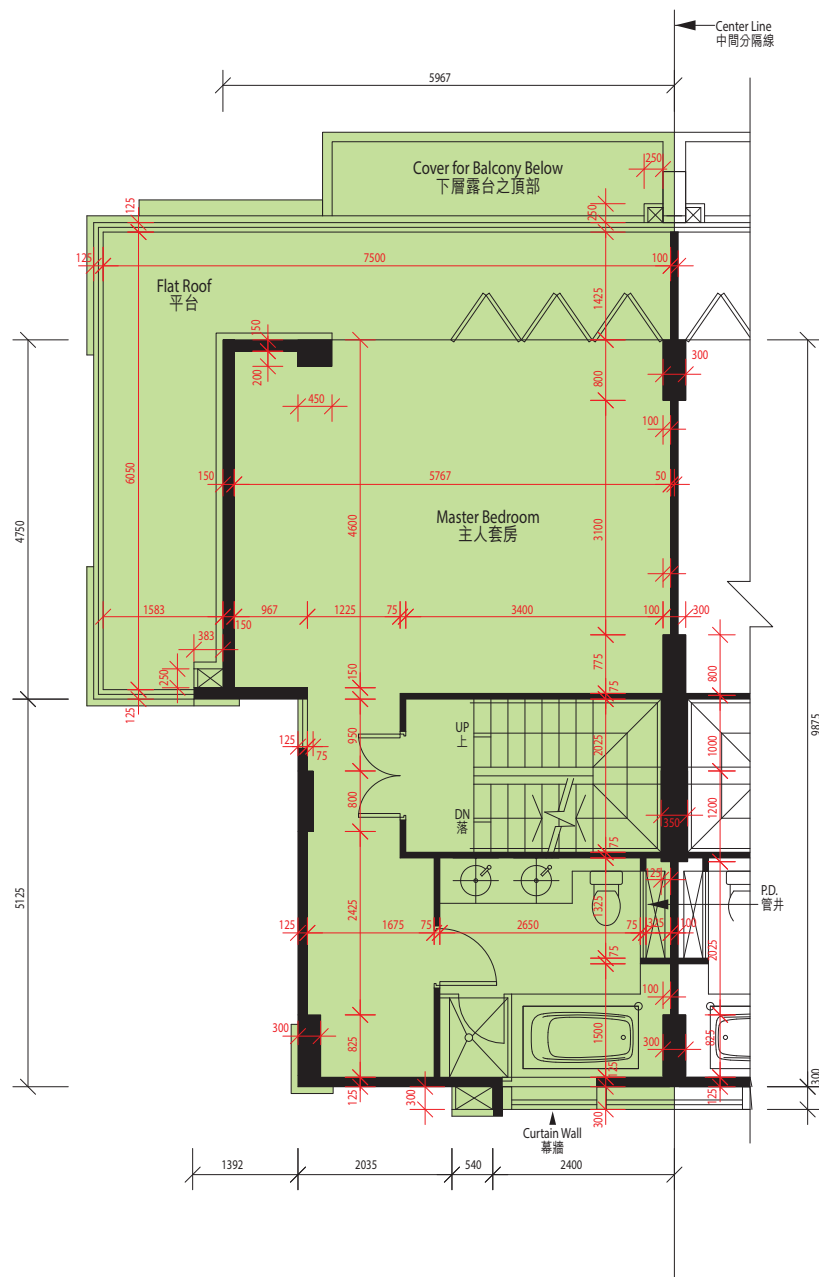

The thickness of the floor slabs (excluding plaster) of the residential properties on 2/F: 150mm.

2樓住宅物業的樓板(不包括灰泥)的厚度:150毫米。

The floor-to-floor height of the residential properties on 2/F: 3.2m.

2樓住宅物業的層與層之間的高度:3.2米。

The internal areas of the residential properties on the upper floors will generally be slightly larger than those on the lower floors because of the reducing thickness of the structural walls on the upper floors.

因住宅物業的較高樓層的結構牆的厚度遞減,較高樓層的內部面積,一般比較低樓層的內部面積稍大。

The dimensions of the floor plans are all in millimeter.

平面圖之尺規所列數字為以毫米標示之尺寸。



HOUSE 6號洋房



ROOF PLAN
天台平面圖

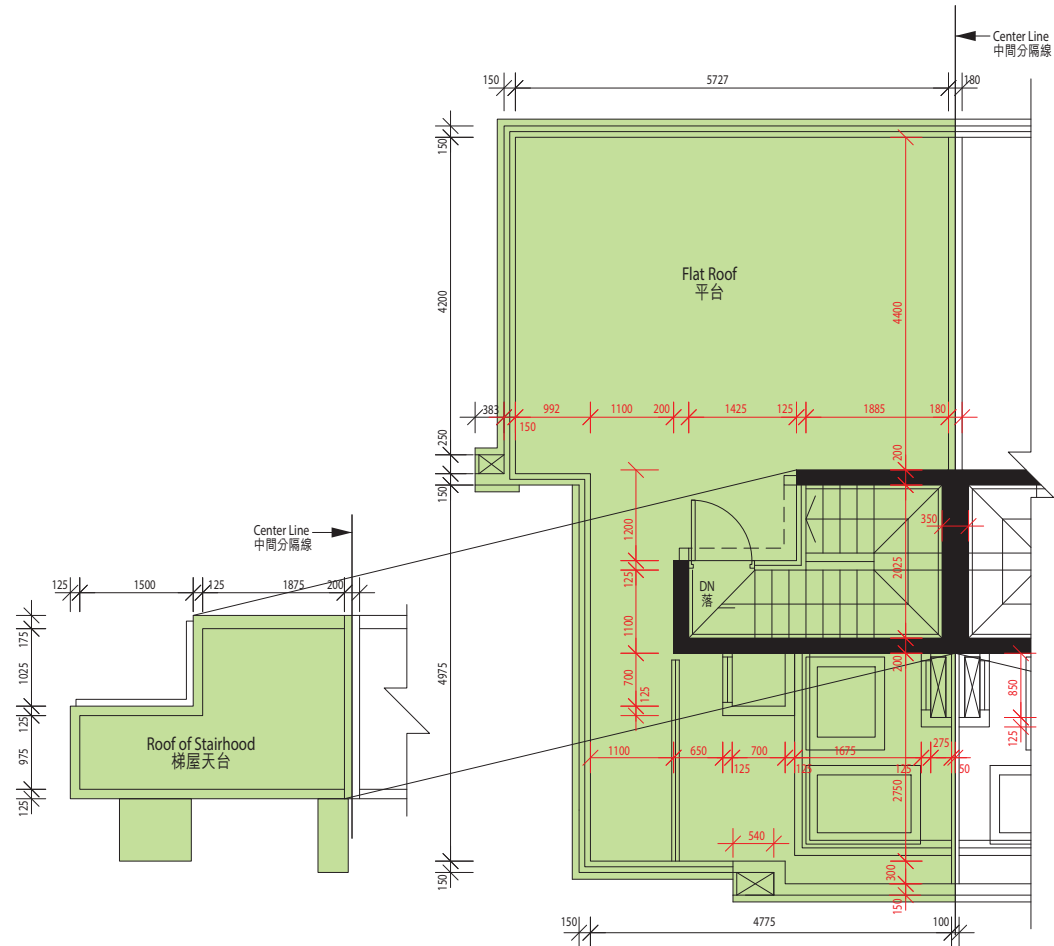

BASEMENT FLOOR PLAN
地庫平面圖

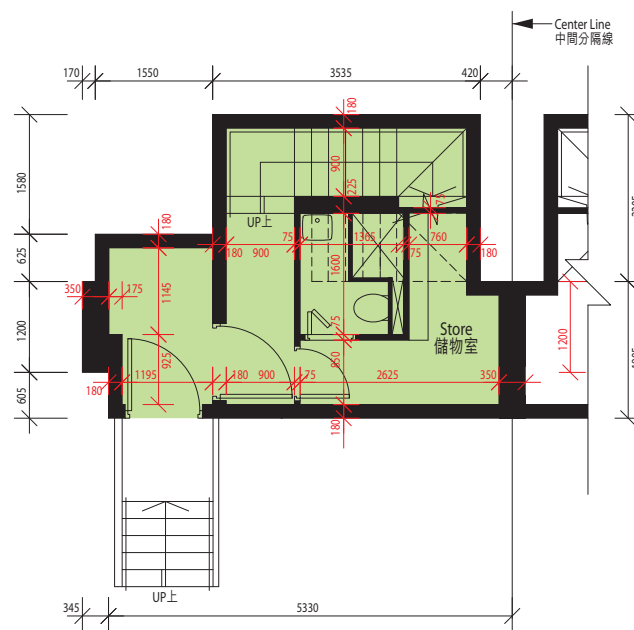

ROOF 天台

The thickness of the floor slabs (excluding plaster) of the residential properties on roof: Not applicable.

天台住宅物業的樓板(不包括灰泥)的厚度：不適用。

The floor-to-floor height of the residential properties on roof: Not applicable.

天台住宅物業的層與層之間的高度：不適用。

BASEMENT 地庫

The thickness of the floor slabs (excluding plaster) of the residential properties on basement floor: 175mm.

地庫住宅物業的樓板(不包括灰泥)的厚度：175毫米。

The floor-to-floor height of the residential properties on basement floor: 3.2m.

地庫住宅物業的層與層之間的高度：3.2米。

The internal areas of the residential properties on the upper floors will generally be slightly larger than those on the lower floors because of the reducing thickness of the structural walls on the upper floors.

因住宅物業的較高樓層的結構牆的厚度遞減，較高樓層的內部面積，一般比較低樓層的內部面積稍大。

The dimensions of the floor plans are all in millimeter.

平面圖之尺規所列數字為以毫米標示之尺寸。



HOUSE 7號洋房



G/F FLOOR PLAN
地下平面圖

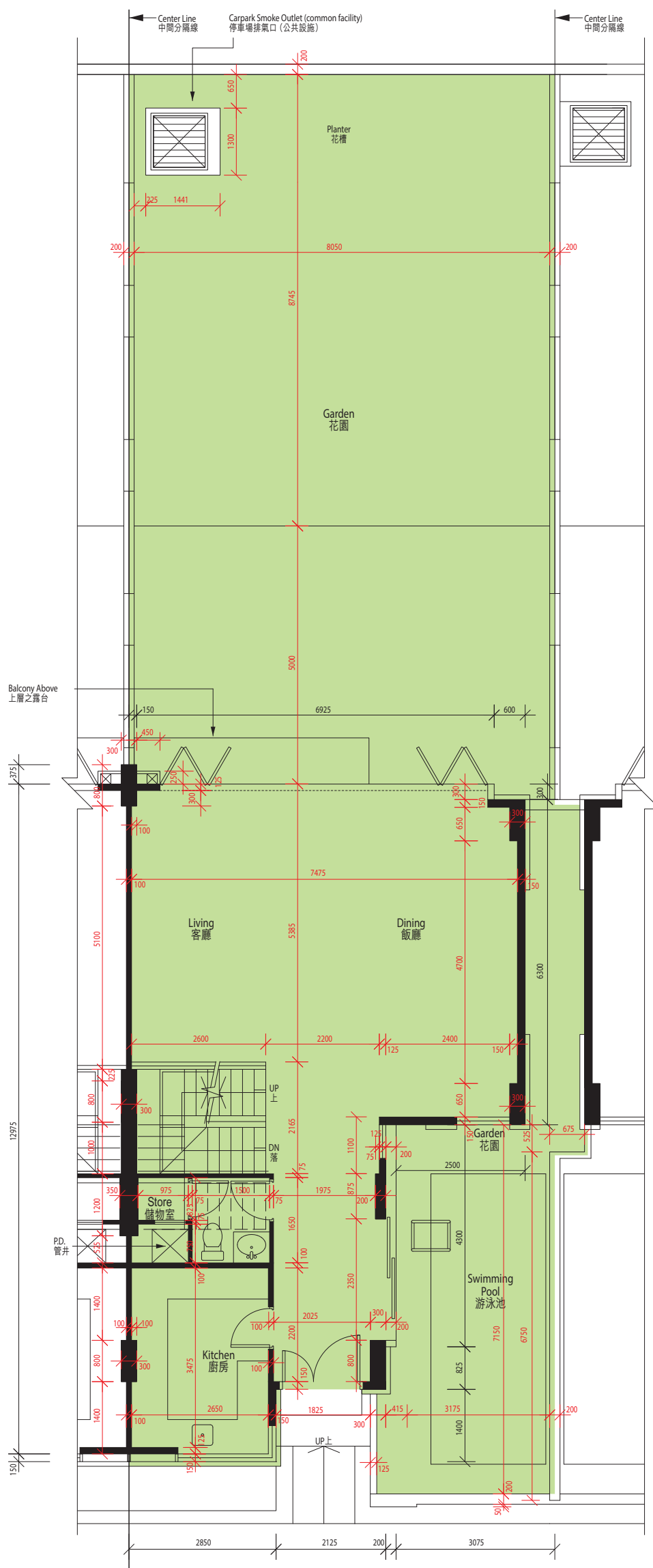

The thickness of the floor slabs (excluding plaster) of the residential properties on G/F: 150mm and 250mm.

地下住宅物業的樓板(不包括灰泥)的厚度:150毫米及250毫米。

The floor-to-floor height of the residential properties on G/F: 3.6m.

地下住宅物業的層與層之間的高度:3.6米。

The internal areas of the residential properties on the upper floors will generally be slightly larger than those on the lower floor because of the reducing thickness of the structural walls on the upper floors.

因住宅物業的較高樓層的結構牆的厚度遞減,較高樓層的內部面積,一般比較低樓層的內部面積稍大。

The dimensions of the floor plans are all in millimeter.

平面圖之尺規所列數字為以毫米標示之尺寸。

A swimming pool is provided in the garden of this residential property. The area of that garden specified in the section "Area of Residential Properties in the Development" includes the area of that swimming pool.

此住宅物業之花園內設有泳池。「發展項目中的住宅物業的面積」一節所列出該花園之面積包括該泳池之面積。



HOUSE 7



1/F FLOOR PLAN
1樓平面圖



The thickness of the floor slabs (excluding plaster) of the residential properties on 1/F: 150mm and 200mm.

1樓住宅物業的樓板(不包括灰泥)的厚度: 150毫米及200毫米。

The floor-to-floor height of the residential properties on 1/F: 3.2m.

1樓住宅物業的層與層之間的高度: 3.2米。

The internal areas of the residential properties on the upper floors will generally be slightly larger than those on the lower floors because of the reducing thickness of the structural walls on the upper floors.

因住宅物業的較高樓層的結構牆的厚度遞減, 較高樓層的內部面積, 一般比較低樓層的內部面積稍大。

The dimensions of the floor plans are all in millimeter.

平面圖之尺規所列數字為以毫米標示之尺寸。



HOUSE 7號洋房



2/F FLOOR PLAN
2樓平面圖

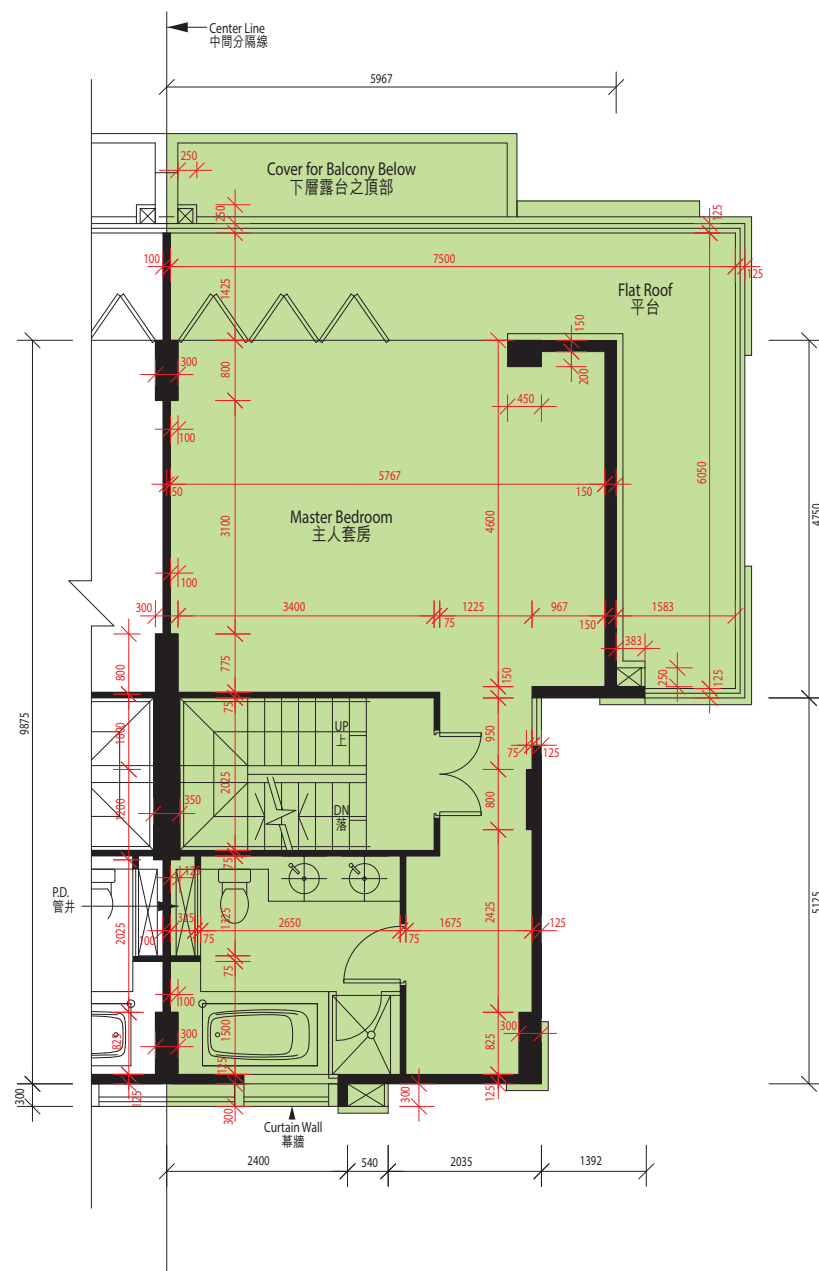

The thickness of the floor slabs (excluding plaster) of the residential properties on 2/F: 150mm.

2樓住宅物業的樓板(不包括灰泥)的厚度:150毫米。

The floor-to-floor height of the residential properties on 2/F: 3.2m.

2樓住宅物業的層與層之間的高度:3.2米。

The internal areas of the residential properties on the upper floors will generally be slightly larger than those on the lower floors because of the reducing thickness of the structural walls on the upper floors.

因住宅物業的較高樓層的結構牆的厚度遞減,較高樓層的內部面積,一般比較低樓層的內部面積稍大。

The dimensions of the floor plans are all in millimeter.

平面圖之尺規所列數字為以毫米標示之尺寸。



HOUSE 7號洋房



ROOF PLAN
天台平面圖

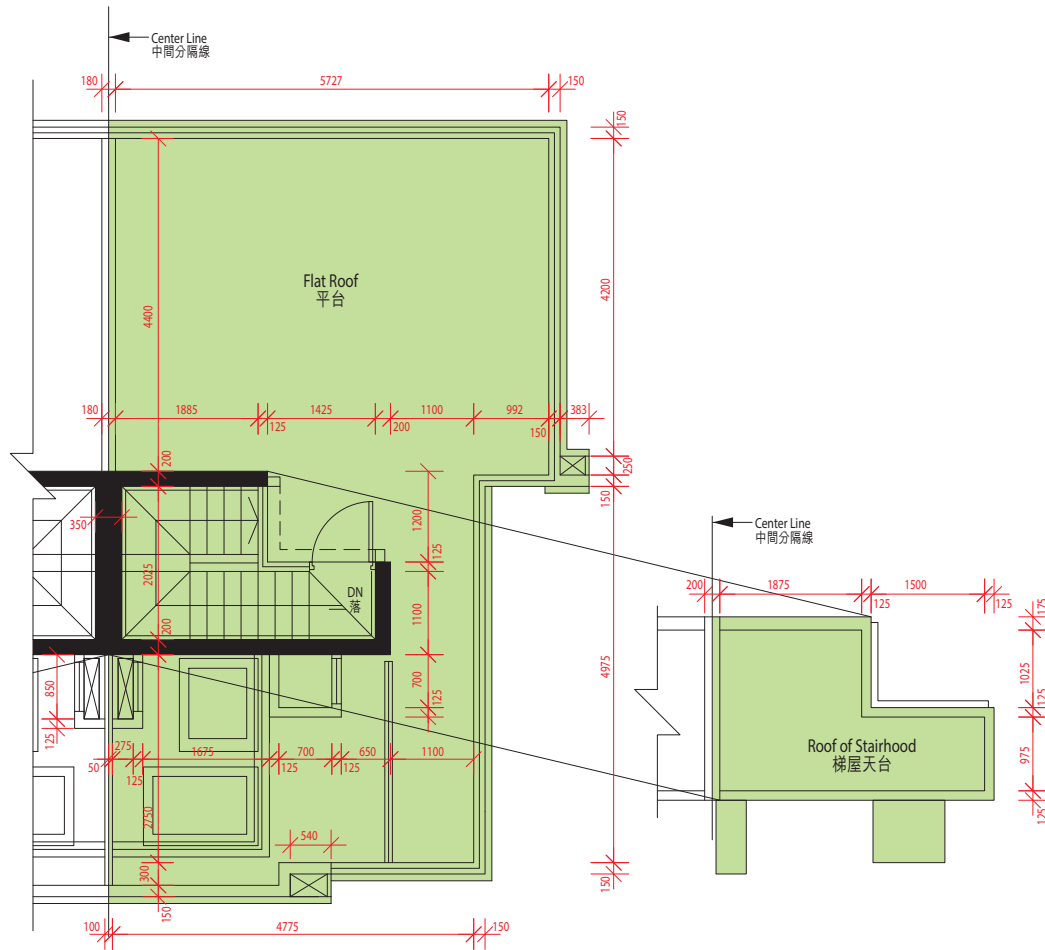

BASEMENT FLOOR PLAN
地庫平面圖

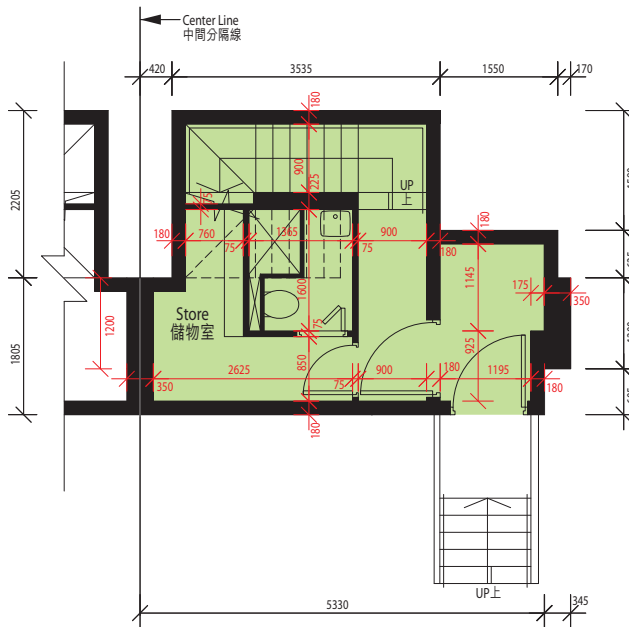

ROOF 天台

The thickness of the floor slabs (excluding plaster) of the residential properties on roof: Not applicable.

天台住宅物業的樓板(不包括灰泥)的厚度：不適用。

The floor-to-floor height of the residential properties on roof: Not applicable.

天台住宅物業的層與層之間的高度：不適用。

BASEMENT 地庫

The thickness of the floor slabs (excluding plaster) of the residential properties on basement floor: 175mm.

地庫住宅物業的樓板(不包括灰泥)的厚度：175毫米。

The floor-to-floor height of the residential properties on basement floor: 3.2m.

地庫住宅物業的層與層之間的高度：3.2米。

The internal areas of the residential properties on the upper floors will generally be slightly larger than those on the lower floors because of the reducing thickness of the structural walls on the upper floors.

因住宅物業的較高樓層的結構牆的厚度遞減，較高樓層的內部面積，一般比較低樓層的內部面積稍大。

The dimensions of the floor plans are all in millimeter.

平面圖之尺規所列數字為以毫米標示之尺寸。



HOUSE 8號洋房



G/F FLOOR PLAN
地下平面圖

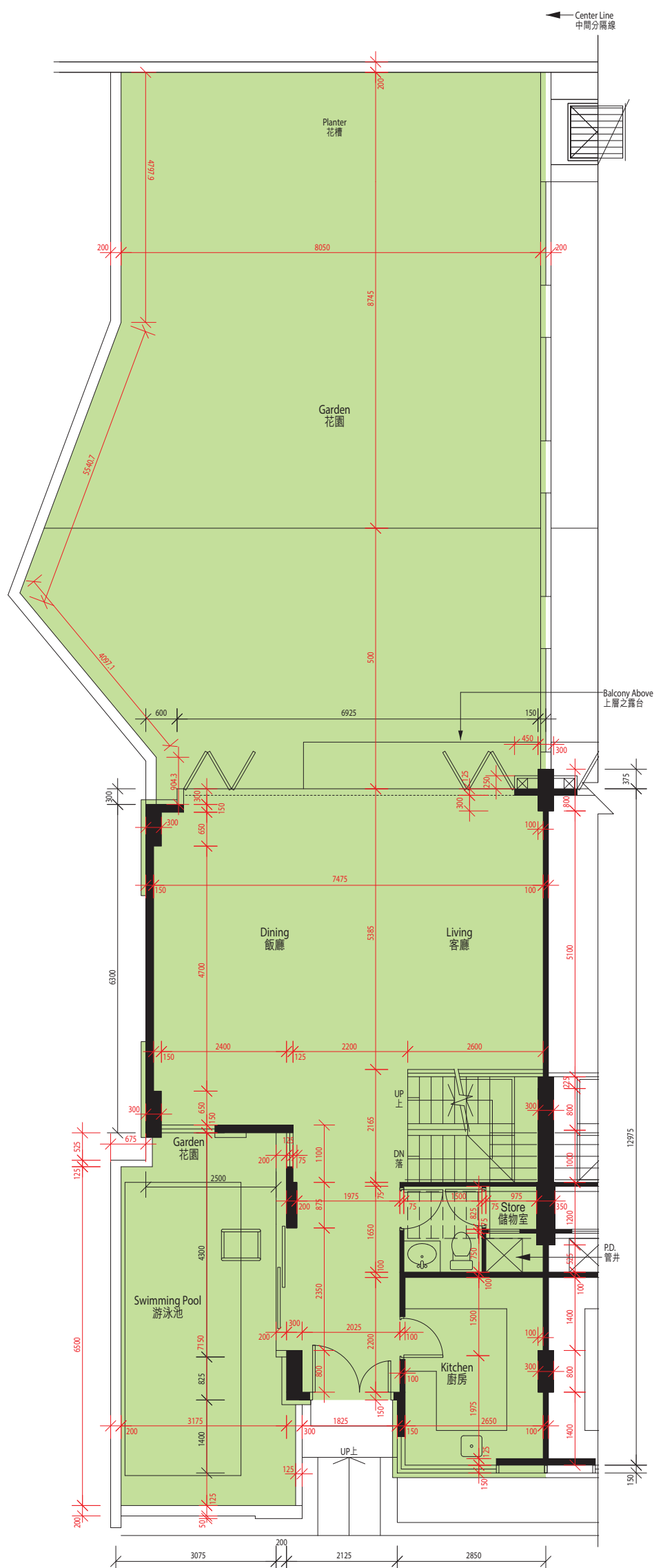

The thickness of the floor slabs (excluding plaster) of the residential properties on G/F: 150mm and 250mm.

地下住宅物業的樓板(不包括灰泥)的厚度:150毫米及250毫米。

The floor-to-floor height of the residential properties on G/F: 3.6m.

地下住宅物業的層與層之間的高度:3.6米。

The internal areas of the residential properties on the upper floors will generally be slightly larger than those on the lower floor because of the reducing thickness of the structural walls on the upper floors.

因住宅物業的較高樓層的結構牆的厚度遞減,較高樓層的內部面積,一般比較低樓層的內部面積稍大。

The dimensions of the floor plans are all in millimeter.

平面圖之尺規所列數字為以毫米標示之尺寸。

A swimming pool is provided in the garden of this residential property. The area of that garden specified in the section "Area of Residential Properties in the Development" includes the area of that swimming pool.

此住宅物業之花園內設有泳池。「發展項目中的住宅物業的面積」一節所列出該花園之面積包括該泳池之面積。



HOUSE 8號洋房



1/F FLOOR PLAN
1樓平面圖

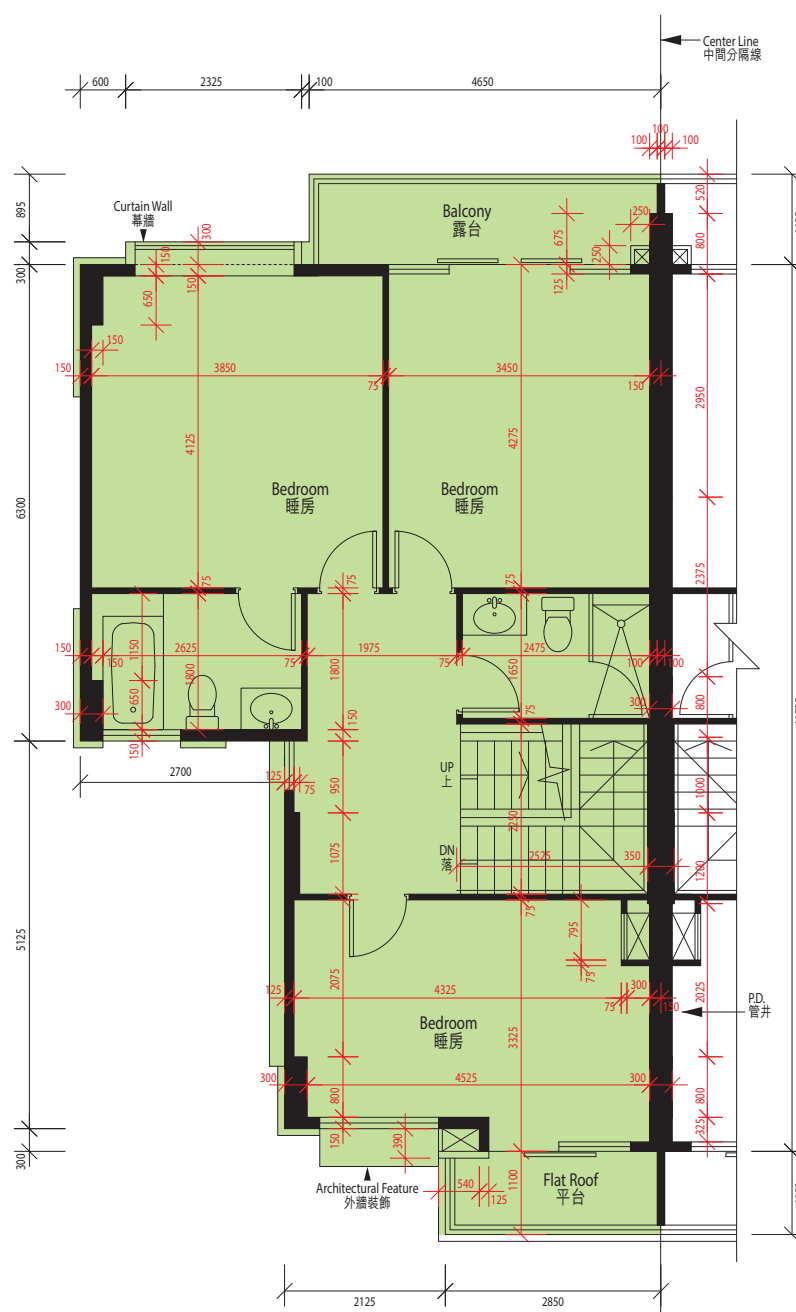

The thickness of the floor slabs (excluding plaster) of the residential properties on 1/F: 150mm and 200mm.

1樓住宅物業的樓板(不包括灰泥)的厚度: 150毫米及200毫米。

The floor-to-floor height of the residential properties on 1/F: 3.2m.

1樓住宅物業的層與層之間的高度: 3.2米。

The internal areas of the residential properties on the upper floors will generally be slightly larger than those on the lower floors because of the reducing thickness of the structural walls on the upper floors.

因住宅物業的較高樓層的結構牆的厚度遞減, 較高樓層的內部面積, 一般比較低樓層的內部面積稍大。

The dimensions of the floor plans are all in millimeter.

平面圖之尺規所列數字為以毫米標示之尺寸。



HOUSE 8號洋房



2/F FLOOR PLAN
2樓平面圖

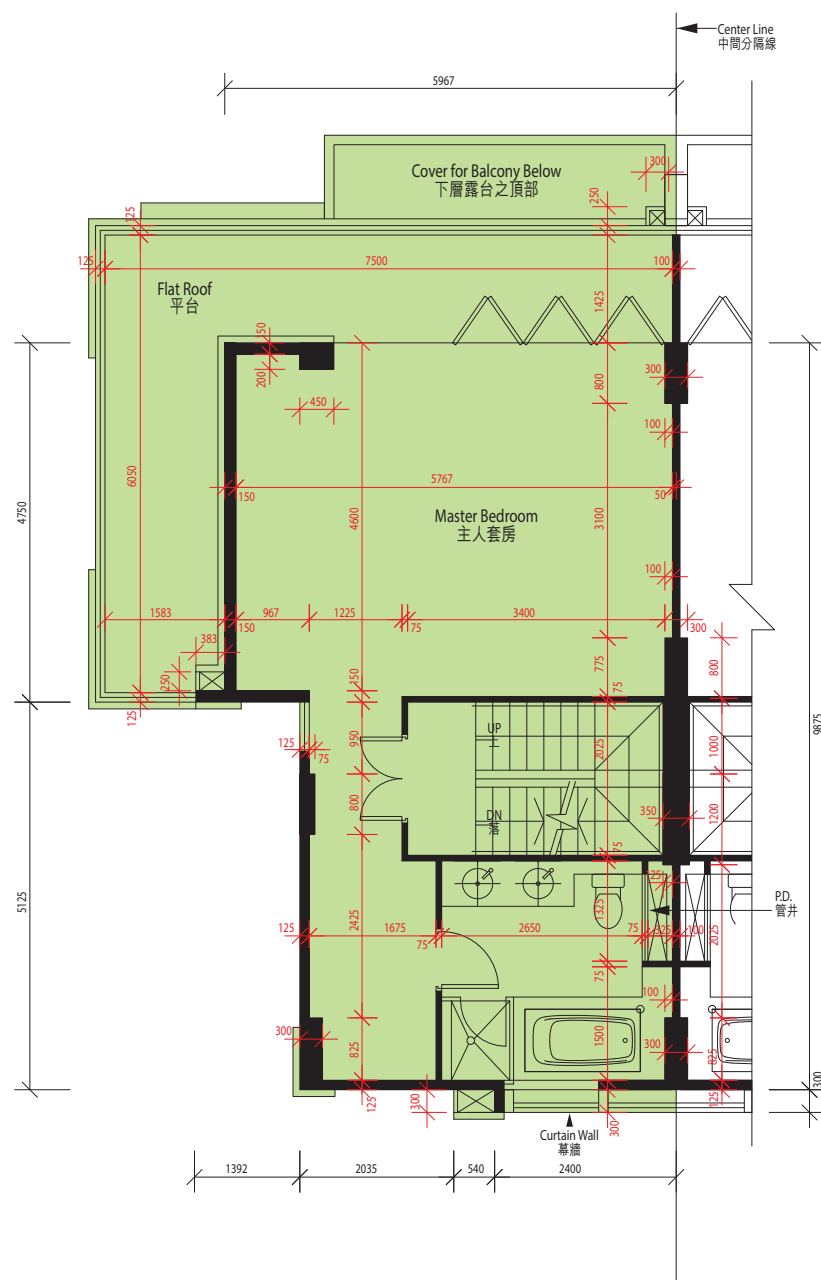

The thickness of the floor slabs (excluding plaster) of the residential properties on 2/F: 150mm.

2樓住宅物業的樓板(不包括灰泥)的厚度:150毫米。

The floor-to-floor height of the residential properties on 2/F: 3.2m.

2樓住宅物業的層與層之間的高度:3.2米。

The internal areas of the residential properties on the upper floors will generally be slightly larger than those on the lower floors because of the reducing thickness of the structural walls on the upper floors.

因住宅物業的較高樓層的結構牆的厚度遞減,較高樓層的內部面積,一般比較低樓層的內部面積稍大。

The dimensions of the floor plans are all in millimeter.

平面圖之尺規所列數字為以毫米標示之尺寸。



HOUSE 8號洋房



ROOF PLAN
天台平面圖

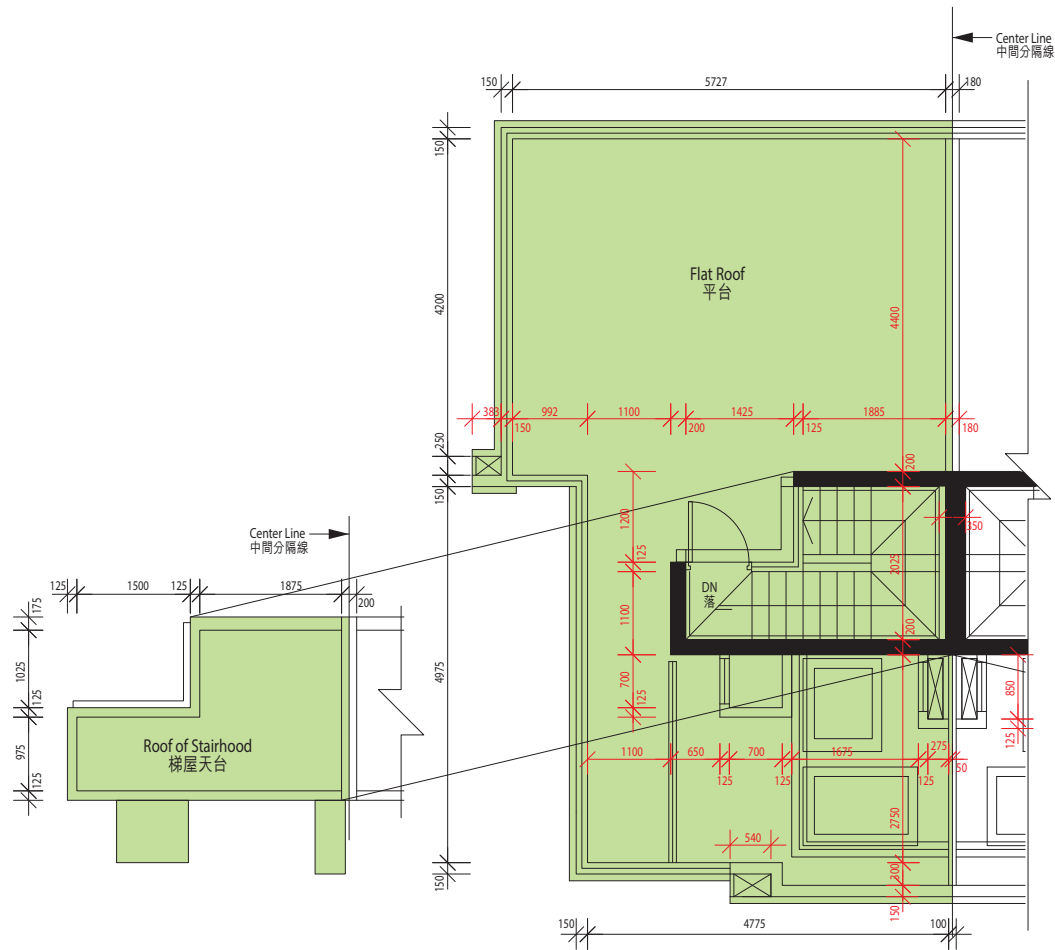

BASEMENT FLOOR PLAN
地庫平面圖

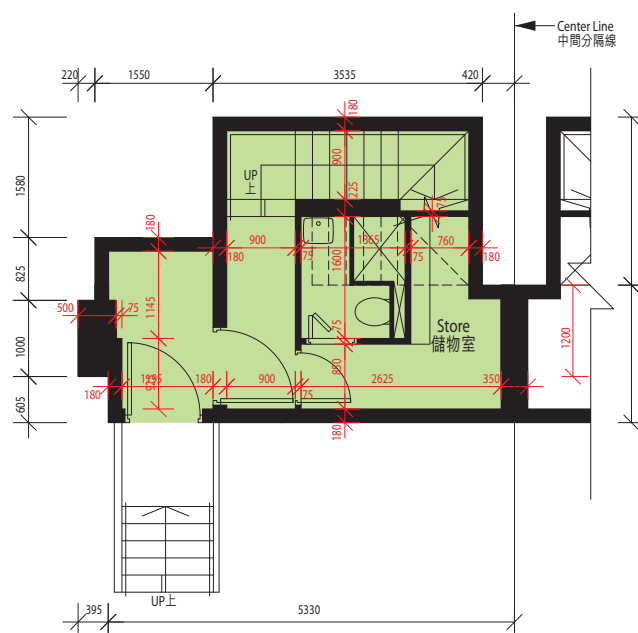

ROOF 天台

The thickness of the floor slabs (excluding plaster) of the residential properties on roof: Not applicable.

天台住宅物業的樓板(不包括灰泥)的厚度：不適用。

The floor-to-floor height of the residential properties on roof: Not applicable.

天台住宅物業的層與層之間的高度：不適用。

BASEMENT 地庫

The thickness of the floor slabs (excluding plaster) of the residential properties on basement floor: 175mm.

地庫住宅物業的樓板(不包括灰泥)的厚度：175毫米。

The floor-to-floor height of the residential properties on basement floor: 3.2m.

地庫住宅物業的層與層之間的高度：3.2米。

The internal areas of the residential properties on the upper floors will generally be slightly larger than those on the lower floors because of the reducing thickness of the structural walls on the upper floors.

因住宅物業的較高樓層的結構牆的厚度遞減，較高樓層的內部面積，一般比較低樓層的內部面積稍大。

The dimensions of the floor plans are all in millimeter.

平面圖之尺規所列數字為以毫米標示之尺寸。

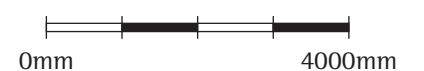

Legend 圖例

A/C Platform = Air Conditioner Platform = 冷氣機平台

B.W. = Bay Window = 窗台

DN = Down = 落

ELE Meter Cabinet = Electricity Meter Cabinet = 電錶箱

ELE Meter Room = Electricity Meter Room = 電錶房

ELE Riser Duct = Electricity Riser Duct = 電線管井

ELV Riser Duct= Extra Low Voltage Riser Duct = 低壓電線管井

F.S. Pump Room = Fire Services Pump Room = 消防泵房

F.S. Tank = Fire Services Tank = 消防水缸

H.R. = Hose Reel = 喉輓

H.R. at H/I = Hose Reel at High Level = 消防喉輓於高位

P.D. = Pipe Duct = 管井

R.S.M.R. Room = Refuse Storage / Material Recovery Room = 垃圾房

U.P. = Utility Platform = 工作平台