

Block E13 Second Floor Plan
E13 座二樓平面圖

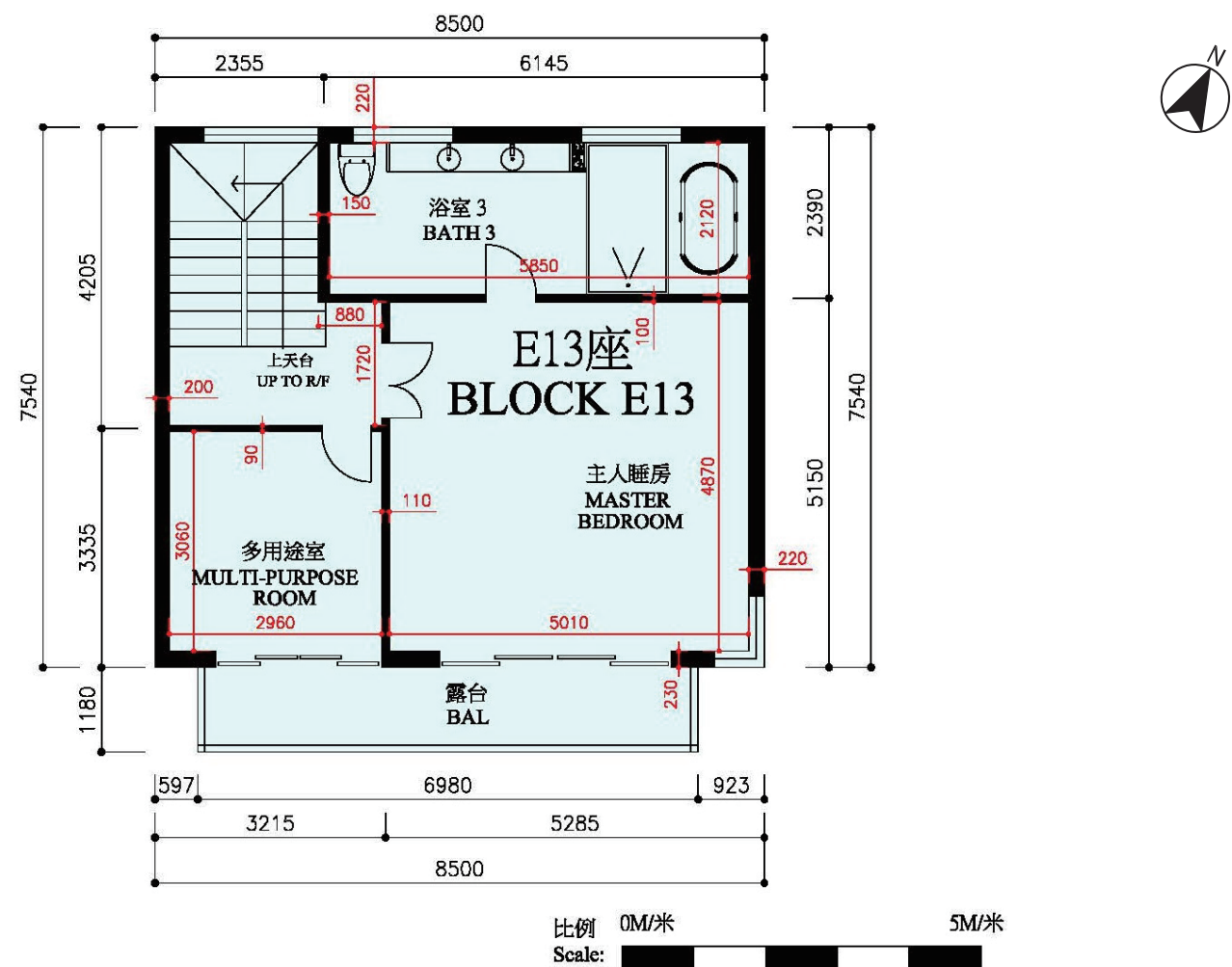

備註：平面圖之尺規所列數字以毫米標示之建築結構尺寸。
Note: The dimensions of floor plans are all structural dimensions in millimeter.

Legend 圖例： MASTER BEDROOM Master Bedroom 主人睡房
BATH Bathroom 浴室 BAL Balcony 露台

Ground, First, Second Floor and Roof

1. The internal areas of the residential properties on the upper floors the same as those on the lower floors.
2. Copies of the related electrical and mechanical design drawings are available for free inspection at the sales office.
3. Floor-to-floor height (refer to the height between the top surface of the structural slab of a floor and the top surface of the structural slab of its immediate upper floor) as provided in the building plans:
G/F to 1/F = 2.80m
1/F to 2/F & 2/F to Roof = 2.64m
4. The thickness of floor slabs (excluding plaster) of each residential property as provided in the building plans for the Development: 150mm.

地下，一樓，二樓連天台

1. 住宅物業的較高樓層的結構牆的厚度和內部面積與較底樓層的一樣。
2. 有關之機電設計圖可向售樓處免費查閱。
3. 單位樓面至樓面高度（指該樓層之石屎地台面與上一層之石屎地台面之高度距離）：
地下至一樓 = 2.80 米
一樓至二樓及二樓至天台 = 2.64 米
4. 按發展項目的建築圖則所規定，住宅物業的樓板（不包括灰泥）的厚度為 150mm。

Block E13 Roof Floor Plan
E13 座天台平面圖

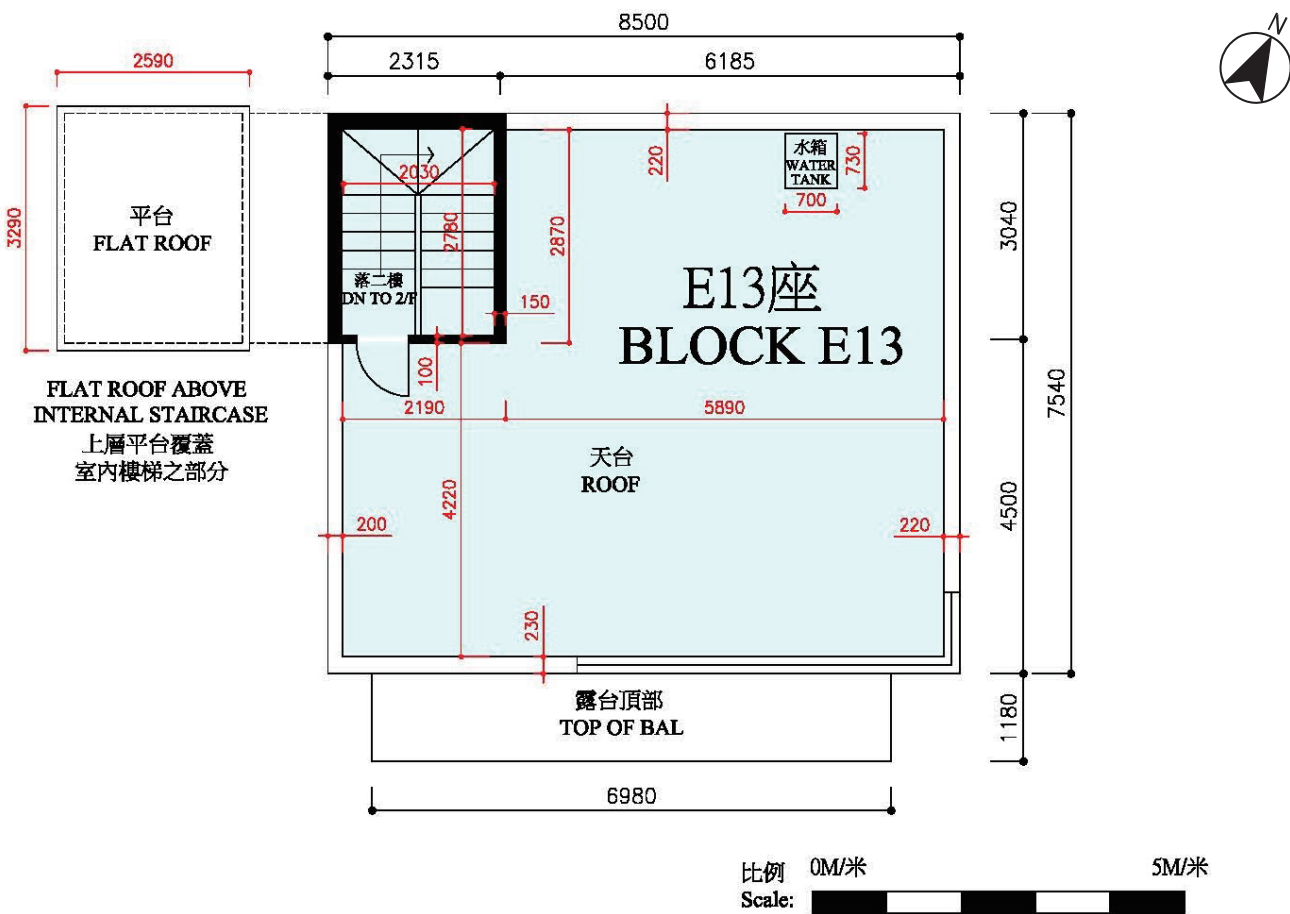

備註：平面圖之尺規所列數字以毫米標示之建築結構尺寸。
Note: The dimensions of floor plans are all structural dimensions in millimeter.

Legend 圖例： TOP OF BAL Top of Balcony 露台頂部

Ground, First, Second Floor and Roof

1. The internal areas of the residential properties on the upper floors the same as those on the lower floors.
2. Copies of the related electrical and mechanical design drawings are available for free inspection at the sales office.
3. Floor-to-floor height (refer to the height between the top surface of the structural slab of a floor and the top surface of the structural slab of its immediate upper floor) as provided in the building plans:
G/F to 1/F = 2.80m
1/F to 2/F & 2/F to Roof = 2.64m
4. The thickness of floor slabs (excluding plaster) of each residential property as provided in the building plans for the Development: 150mm.

地下，一樓，二樓連天台

1. 住宅物業的較高樓層的結構牆的厚度和內部面積與較底樓層的一樣。
2. 有關之機電設計圖可向售樓處免費查閱。
3. 單位樓面至樓面高度（指該樓層之石屎地台面與上一層之石屎地台面之高度距離）：
地下至一樓 = 2.80 米
一樓至二樓及二樓至天台 = 2.64 米
4. 按發展項目的建築圖則所規定，住宅物業的樓板（不包括灰泥）的厚度為 150mm。

Block E15 Ground Floor Plan
E15 座地下平面圖

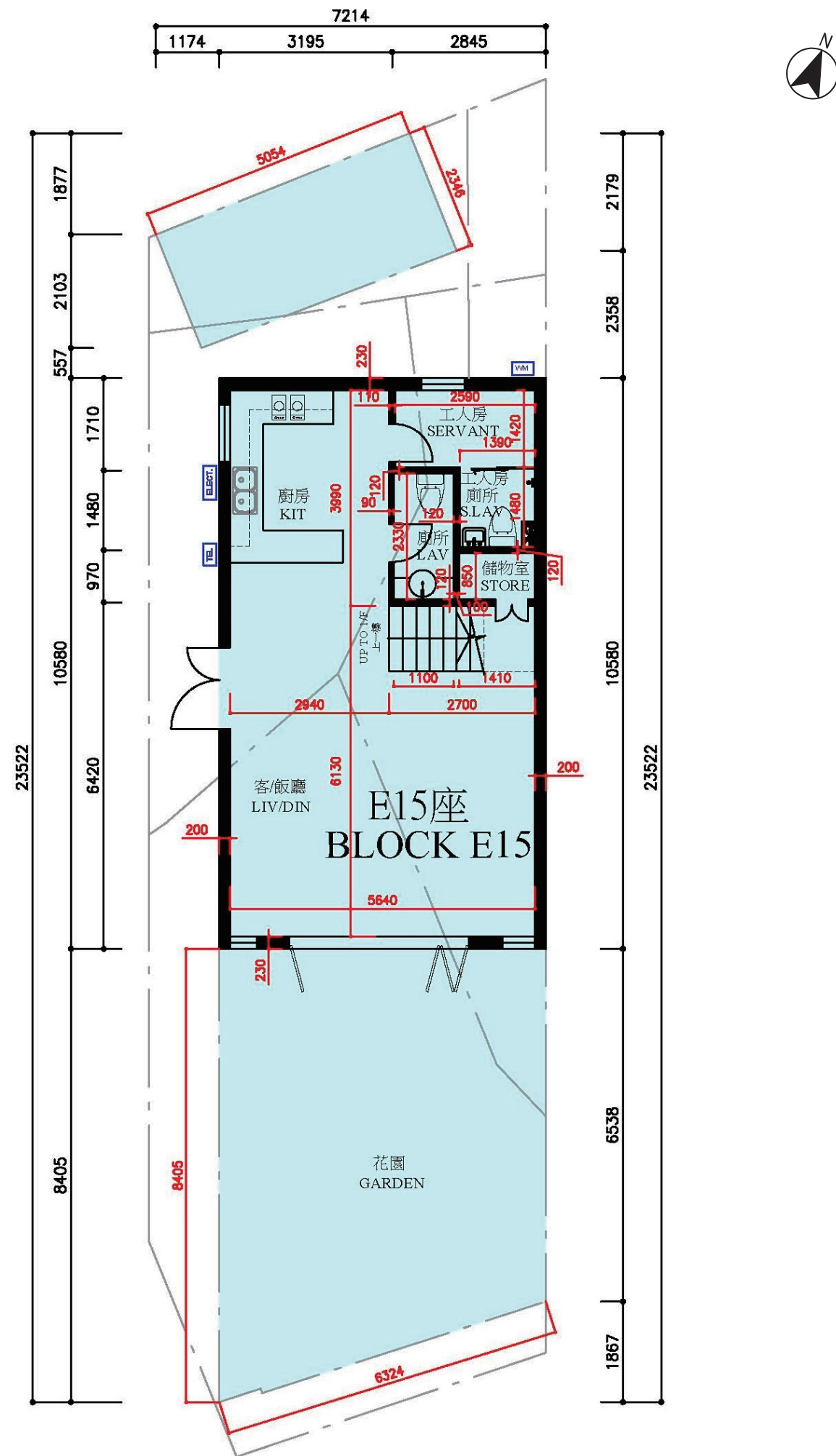

Block E15 Ground Floor Plan
E15 座地下平面圖

備註：平面圖之尺規所列數字以毫米標示之建築結構尺寸。
Note: The dimensions of floor plans are all structural dimensions in millimeter.

Legend 圖例：	TEL	Telephone Cabinet	電話箱	LIV/DIN	Living /Dining Room	客/飯廳
	ELECT	Electrical Cabinet	電錶箱	LAV	Lavatory	廁所
	WM	Water Meter	水錶箱	SERVANT	Servant	工人房
	GARDEN	Garden	花園	S.LAV	Servant Lavatory	工人房廁所
	KIT	Kitchen	廚房	STORE	Store	儲物室

Ground, First, Second Floor and Roof

- The internal areas of the residential properties on the upper floors the same as those on the lower floors.
- Copies of the related electrical and mechanical design drawings are available for free inspection at the sales office.
- Floor-to-floor height (refer to the height between the top surface of the structural slab of a floor and the top surface of the structural slab of its immediate upper floor) as provided in the building plans:
G/F to 1/F = 2.79m
1/F to 2/F & 2/F to Roof = 2.66m
- The thickness of floor slabs (excluding plaster) of each residential property as provided in the building plans for the Development: 150mm.

地下，一樓，二樓連天台

- 住宅物業的較高樓層的結構牆的厚度和內部面積與較底樓層的一樣。
- 有關之機電設計圖可向售樓處免費查閱。
- 單位樓面至樓面高度（指該樓層之石屎地台面與上一層之石屎地台面之高度距離）：
地下至一樓 = 2.79 米
一樓至二樓及二樓至天台 = 2.66 米
- 按發展項目的建築圖則所規定，住宅物業的樓板（不包括灰泥）的厚度為 150mm。

Block E15 First Floor Plan
E15 座一樓平面圖

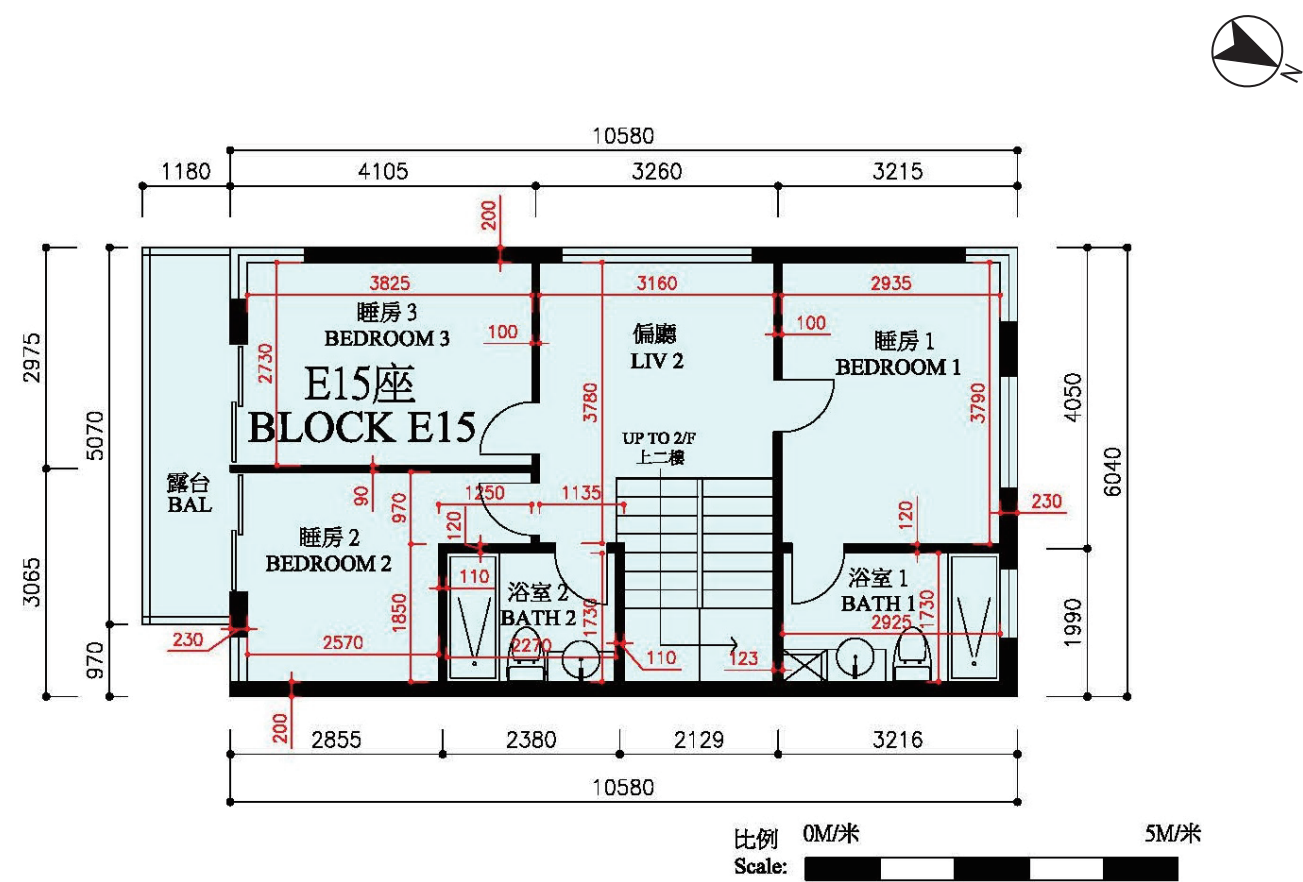

備註：平面圖之尺規所列數字以毫米標示之建築結構尺寸。
Note: The dimensions of floor plans are all structural dimensions in millimeter.

Legend 圖例： BEDROOM Bedroom 睡房
BATH Bathroom 浴室
BAL Balcony 露台
LIV 2 Living Room 偏廳

Ground, First, Second Floor and Roof

1. The internal areas of the residential properties on the upper floors the same as those on the lower floors.
2. Copies of the related electrical and mechanical design drawings are available for free inspection at the sales office.
3. Floor-to-floor height (refer to the height between the top surface of the structural slab of a floor and the top surface of the structural slab of its immediate upper floor) as provided in the building plans:
G/F to 1/F = 2.79m
1/F to 2/F & 2/F to Roof = 2.66m
4. The thickness of floor slabs (excluding plaster) of each residential property as provided in the building plans for the Development: 150mm.

地下，一樓，二樓連天台

1. 住宅物業的較高樓層的結構牆的厚度和內部面積與較底樓層的一樣。
2. 有關之機電設計圖可向售樓處免費查閱。
3. 單位樓面至樓面高度（指該樓層之石屎地台面與上一層之石屎地台面之高度距離）：
地下至一樓 = 2.79 米
一樓至二樓及二樓至天台 = 2.66 米
4. 按發展項目的建築圖則所規定，住宅物業的樓板（不包括灰泥）的厚度為 150mm。

Block E15 Second Floor Plan
E15 座二樓平面圖

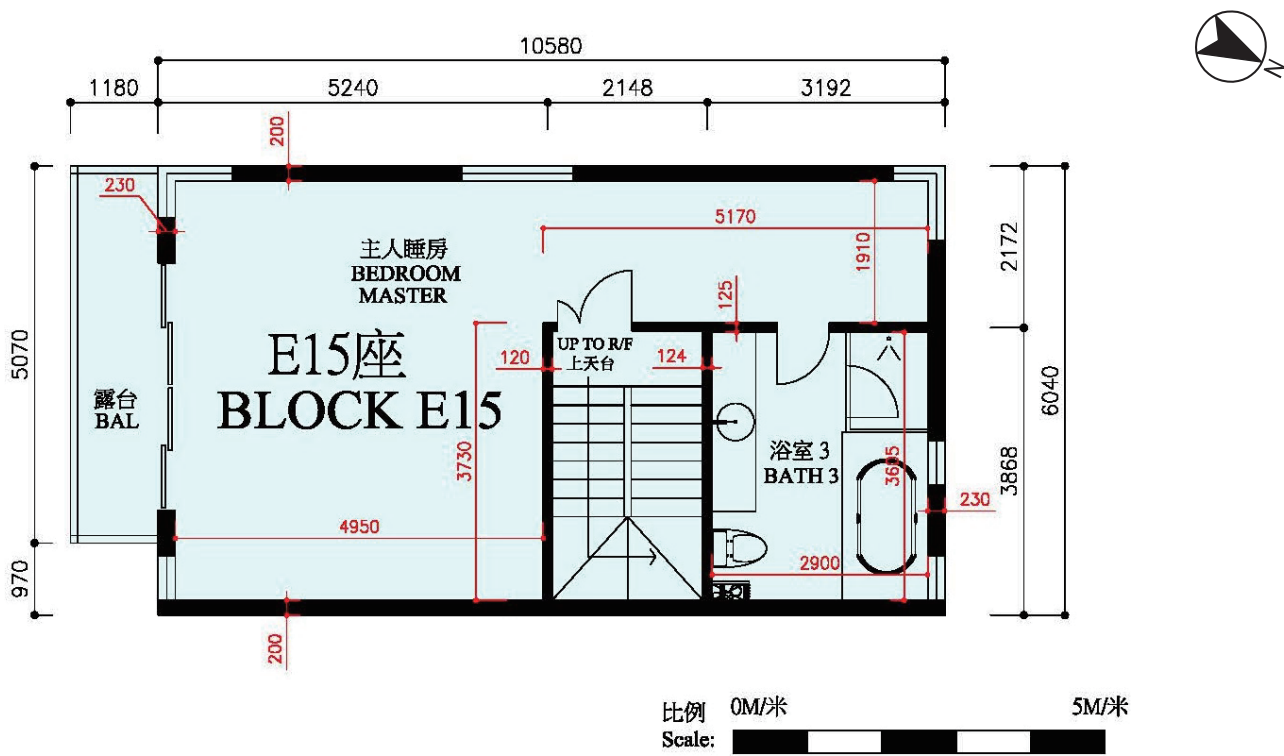

備註：平面圖之尺規所列數字以毫米標示之建築結構尺寸。
Note: The dimensions of floor plans are all structural dimensions in millimeter.

Legend 圖例： MASTER BEDROOM Master Bedroom 主人睡房
BATH Bathroom 浴室
BAL Balcony 露台

Ground, First, Second Floor and Roof

1. The internal areas of the residential properties on the upper floors the same as those on the lower floors.
2. Copies of the related electrical and mechanical design drawings are available for free inspection at the sales office.
3. Floor-to-floor height (refer to the height between the top surface of the structural slab of a floor and the top surface of the structural slab of its immediate upper floor) as provided in the building plans:
G/F to 1/F = 2.79m
1/F to 2/F & 2/F to Roof = 2.66m
4. The thickness of floor slabs (excluding plaster) of each residential property as provided in the building plans for the Development: 150mm.

地下，一樓，二樓連天台

1. 住宅物業的較高樓層的結構牆的厚度和內部面積與較底樓層的一樣。
2. 有關之機電設計圖可向售樓處免費查閱。
3. 單位樓面至樓面高度（指該樓層之石屎地台面與上一層之石屎地台面之高度距離）：
地下至一樓 = 2.79 米
一樓至二樓及二樓至天台 = 2.66 米
4. 按發展項目的建築圖則所規定，住宅物業的樓板（不包括灰泥）的厚度為 150mm。

Block E15 Roof Floor Plan

E15座天台平面圖

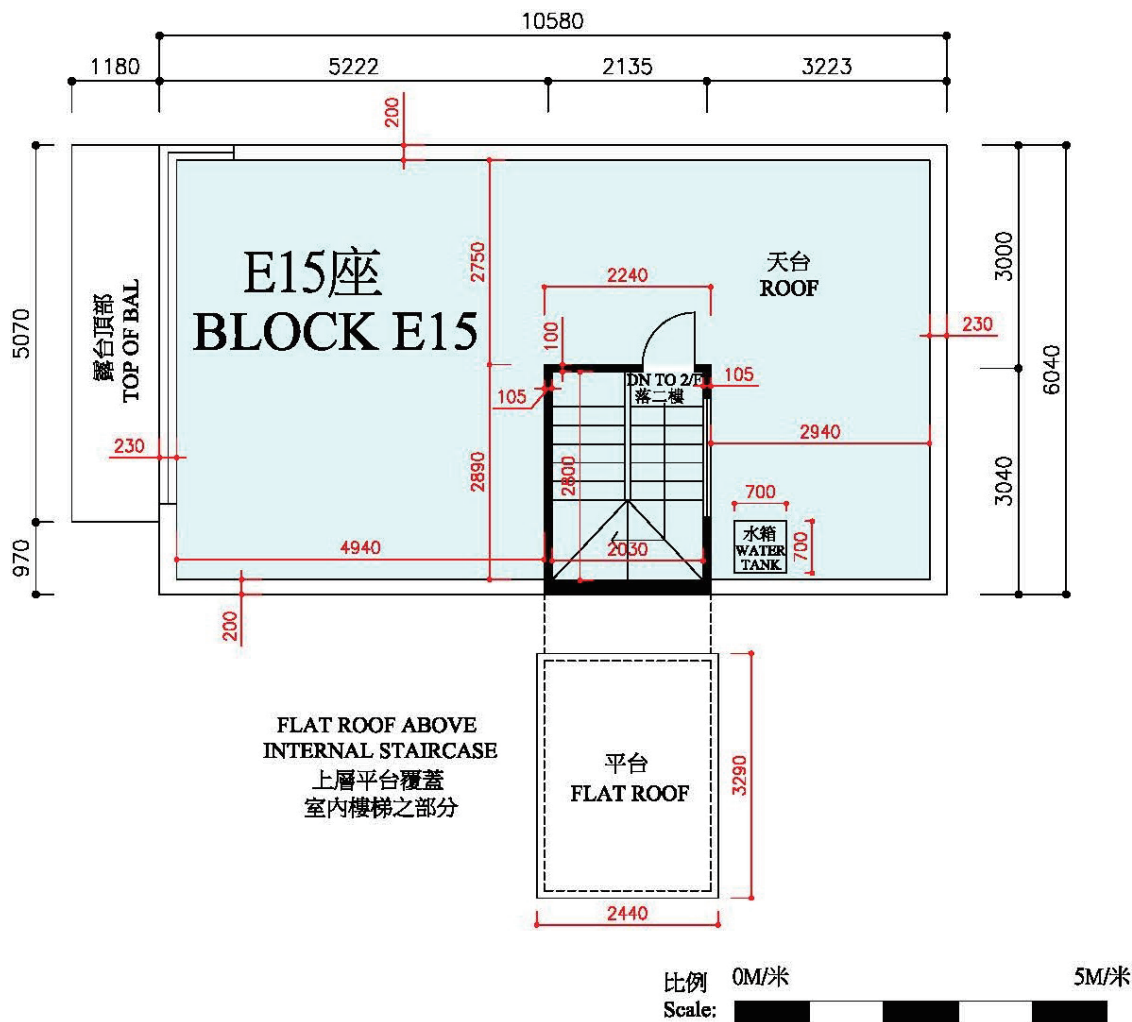

備註：平面圖之尺規所列數字以毫米標示之建築結構尺寸。
Note: The dimensions of floor plans are all structural dimensions in millimeter.

Legend 圖例： TOP OF BAL Top of Balcony 露台頂部

Ground, First, Second Floor and Roof

1. The internal areas of the residential properties on the upper floors the same as those on the lower floors.
2. Copies of the related electrical and mechanical design drawings are available for free inspection at the sales office.
3. Floor-to-floor height (refer to the height between the top surface of the structural slab of a floor and the top surface of the structural slab of its immediate upper floor) as provided in the building plans:
G/F to 1/F = 2.79m
1/F to 2/F & 2/F to Roof = 2.66m
4. The thickness of floor slabs (excluding plaster) of each residential property as provided in the building plans for the Development: 150mm.

地下，一樓，二樓連天台

1. 住宅物業的較高樓層的結構牆的厚度和內部面積與較底樓層的一樣。
2. 有關之機電設計圖可向售樓處免費查閱。
3. 單位樓面至樓面高度（指該樓層之石屎地台面與上一層之石屎地台面之高度距離）：
地下至一樓 = 2.79 米
一樓至二樓及二樓至天台 = 2.66 米
4. 按發展項目的建築圖則所規定，住宅物業的樓板（不包括灰泥）的厚度為 150mm。

Block E16* Ground Floor Plan

E16*座地下平面圖

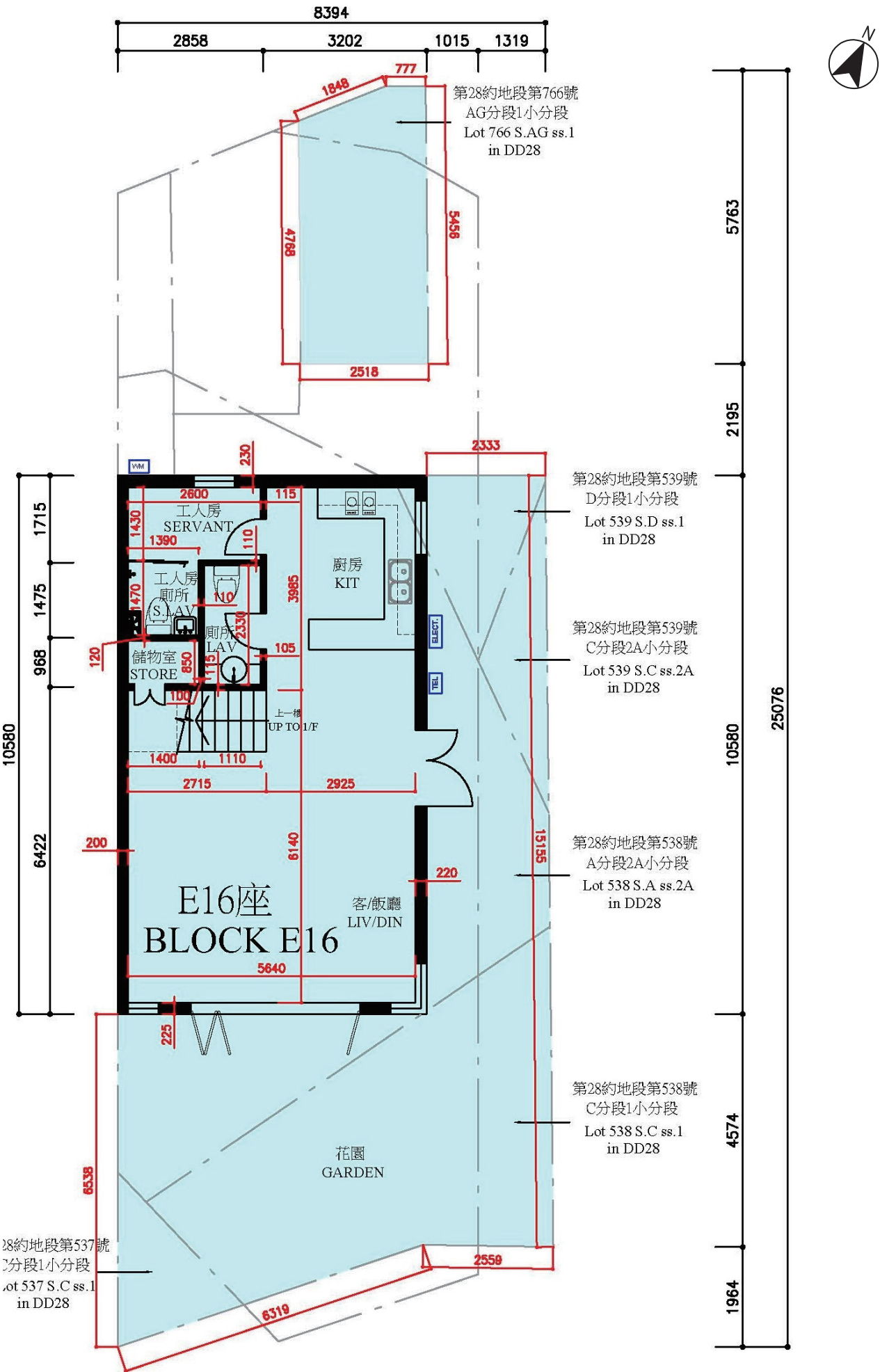

Block E16* Ground Floor Plan

E16*座地下平面圖

備註：平面圖之尺規所列數字以毫米標示之建築結構尺寸。
Note: The dimensions of floor plans are all structural dimensions in millimeter.

Legend 圖例：	TEL	Telephone Cabinet	電話箱	LIV/DIN	Living /Dining Room	客/飯廳
	ELECT	Electrical Cabinet	電錶箱	LAV	Lavatory	廁所
	WM	Water Meter	水錶箱	SERVANT	Servant	工人房
	GARDEN	Garden	花園	S.LAV	Servant Lavatory	工人房廁所
	KIT	Kitchen	廚房	STORE	Store	儲物室

Ground, First, Second Floor and Roof

- The internal areas of the residential properties on the upper floors the same as those on the lower floors.
- Copies of the related electrical and mechanical design drawings are available for free inspection at the sales office.
- Floor-to-floor height (refer to the height between the top surface of the structural slab of a floor and the top surface of the structural slab of its immediate upper floor) as provided in the building plans:
G/F to 1/F = 2.79m
1/F to 2/F & 2/F to Roof = 2.66m
- The thickness of floor slabs (excluding plaster) of each residential property as provided in the building plans for the Development: 150mm.

地下，一樓，二樓連天台

- 住宅物業的較高樓層的結構牆的厚度和內部面積與較底樓層的一樣。
- 有關之機電設計圖可向售樓處免費查閱。
- 單位樓面至樓面高度（指該樓層之石屎地台面與上一層之石屎地台面之高度距離）：
地下至一樓 = 2.79 米
一樓至二樓及二樓至天台 = 2.66 米
- 按發展項目的建築圖則所規定，住宅物業的樓板（不包括灰泥）的厚度為 150mm。

Note:

* The information provided here for Block E16 is shown only for the purpose of Residential Properties (First-hand Sales) Ordinance information on the development.

備註：

* E16 座之所有信息是為了滿足一手住宅物業銷售條例的發展項目之信息。

Block E16* First Floor Plan

E16*座一樓平面圖

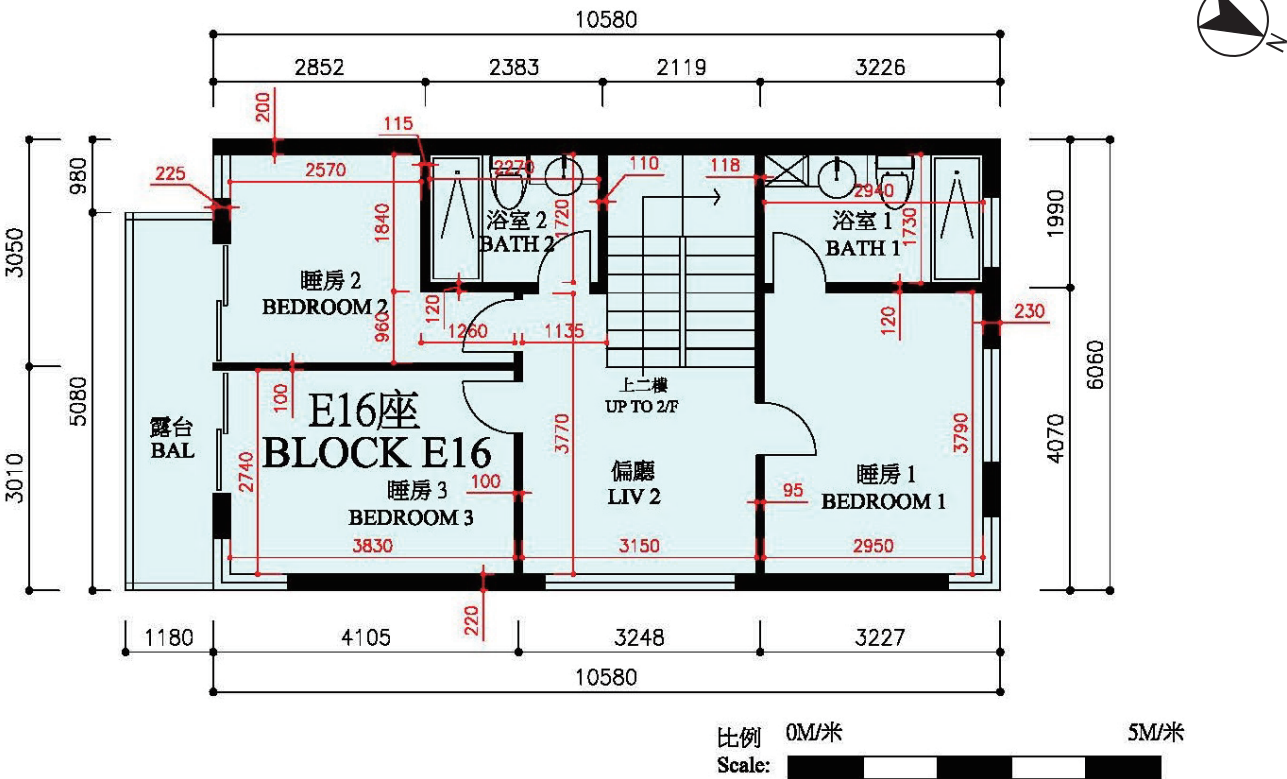

備註：平面圖之尺規所列數字以毫米標示之建築結構尺寸。
Note: The dimensions of floor plans are all structural dimensions in millimeter.

Legend 圖例：	BEDROOM	Bedroom	睡房	BAL	Balcony	露台
	BATH	Bathroom	浴室	LIV 2	Living Room	偏廳

Ground, First, Second Floor and Roof

- The internal areas of the residential properties on the upper floors the same as those on the lower floors.
- Copies of the related electrical and mechanical design drawings are available for free inspection at the sales office.
- Floor-to-floor height (refer to the height between the top surface of the structural slab of a floor and the top surface of the structural slab of its immediate upper floor) as provided in the building plans:
G/F to 1/F = 2.79m
1/F to 2/F & 2/F to Roof = 2.66m
- The thickness of floor slabs (excluding plaster) of each residential property as provided in the building plans for the Development: 150mm.

地下，一樓，二樓連天台

- 住宅物業的較高樓層的結構牆的厚度和內部面積與較底樓層的一樣。
- 有關之機電設計圖可向售樓處免費查閱。
- 單位樓面至樓面高度（指該樓層之石屎地台面與上一層之石屎地台面之高度距離）：
地下至一樓 = 2.79 米
一樓至二樓及二樓至天台 = 2.66 米
- 按發展項目的建築圖則所規定，住宅物業的樓板（不包括灰泥）的厚度為 150mm。

Note:

* The information provided here for Block E16 is shown only for the purpose of Residential Properties (First-hand Sales) Ordinance information on the development.

備註：

* E16 座之所有信息是為了滿足一手住宅物業銷售條例的發展項目之信息。

Block E16* Second Floor Plan

E16*座二樓平面圖

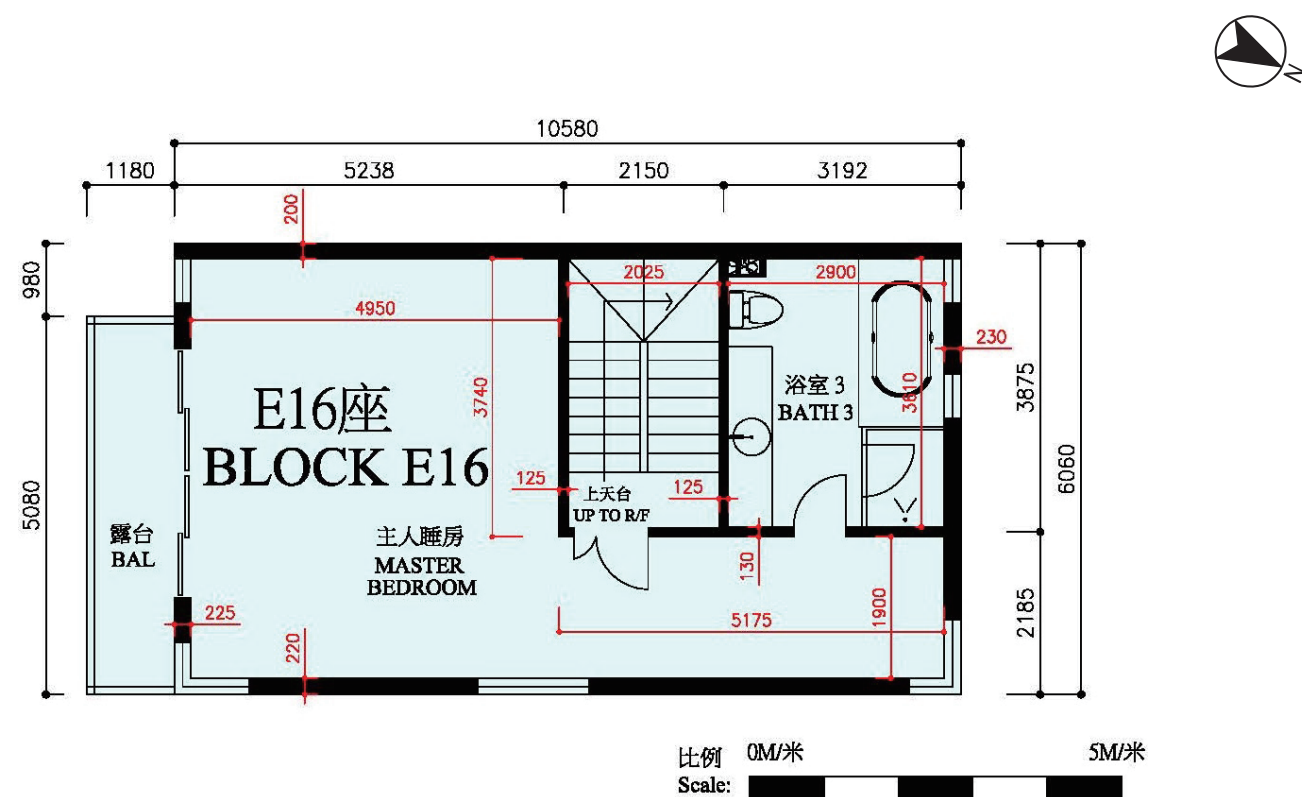

備註：平面圖之尺規所列數字以毫米標示之建築結構尺寸。
Note: The dimensions of floor plans are all structural dimensions in millimeter.

Legend 圖例： MASTER BEDROOM Master Bedroom 主人睡房 BAL Balcony 露台
BATH Bathroom 浴室

Ground, First, Second Floor and Roof

1. The internal areas of the residential properties on the upper floors the same as those on the lower floors.
2. Copies of the related electrical and mechanical design drawings are available for free inspection at the sales office.
3. Floor-to-floor height (refer to the height between the top surface of the structural slab of a floor and the top surface of the structural slab of its immediate upper floor) as provided in the building plans:
G/F to 1/F = 2.79m
1/F to 2/F & 2/F to Roof = 2.66m
4. The thickness of floor slabs (excluding plaster) of each residential property as provided in the building plans for the Development: 150mm.

地下，一樓，二樓連天台

1. 住宅物業的較高樓層的結構牆的厚度和內部面積與較底樓層的一樣。
2. 有關之機電設計圖可向售樓處免費查閱。
3. 單位樓面至樓面高度（指該樓層之石屎地台面與上一層之石屎地台面之高度距離）：
地下至一樓 = 2.79 米
一樓至二樓及二樓至天台 = 2.66 米
4. 按發展項目的建築圖則所規定，住宅物業的樓板（不包括灰泥）的厚度為 150mm。

Note:

* The information provided here for Block E16 is shown only for the purpose of Residential Properties (First-hand Sales) Ordinance information on the development.

備註：

* E16 座之所有信息是為了滿足一手住宅物業銷售條例的發展項目之信息。

Block E16* Roof Floor Plan

E16*座天台平面圖

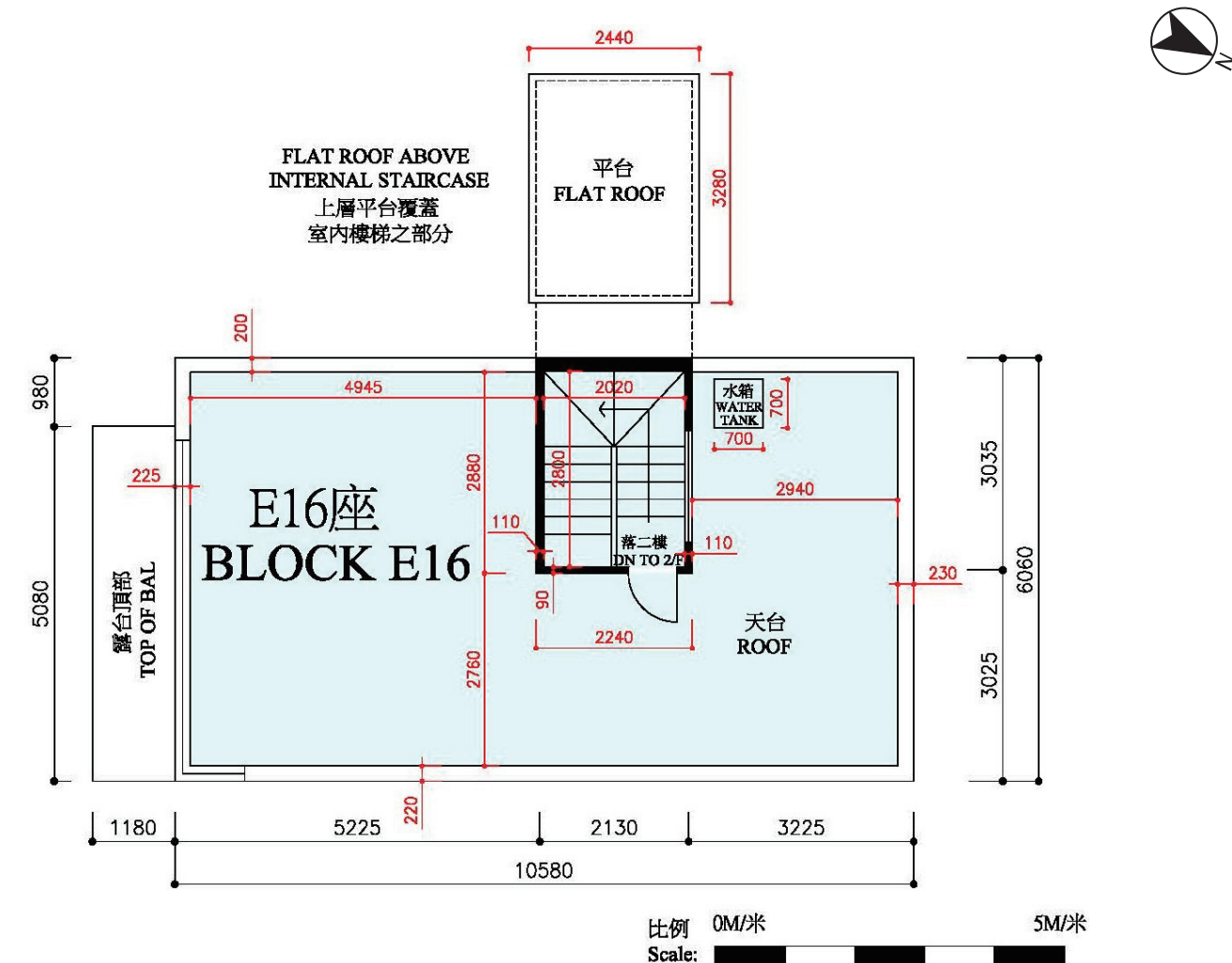

備註：平面圖之尺規所列數字以毫米標示之建築結構尺寸。
Note: The dimensions of floor plans are all structural dimensions in millimeter.

Legend 圖例： TOP OF BAL Top of Balcony 露台頂部

Ground, First, Second Floor and Roof

1. The internal areas of the residential properties on the upper floors the same as those on the lower floors.
2. Copies of the related electrical and mechanical design drawings are available for free inspection at the sales office.
3. Floor-to-floor height (refer to the height between the top surface of the structural slab of a floor and the top surface of the structural slab of its immediate upper floor) as provided in the building plans:
G/F to 1/F = 2.79m
1/F to 2/F & 2/F to Roof = 2.66m
4. The thickness of floor slabs (excluding plaster) of each residential property as provided in the building plans for the Development: 150mm.

地下，一樓，二樓連天台

1. 住宅物業的較高樓層的結構牆的厚度和內部面積與較底樓層的一樣。
2. 有關之機電設計圖可向售樓處免費查閱。
3. 單位樓面至樓面高度（指該樓層之石屎地台面與上一層之石屎地台面之高度距離）：
地下至一樓 = 2.79 米
一樓至二樓及二樓至天台 = 2.66 米
4. 按發展項目的建築圖則所規定，住宅物業的樓板（不包括灰泥）的厚度為 150mm。

Note:

* The information provided here for Block E16 is shown only for the purpose of Residential Properties (First-hand Sales) Ordinance information on the development.

備註：

* E16 座之所有信息是為了滿足一手住宅物業銷售條例的發展項目之信息。

Block E17* Ground Floor Plan
E17*座地下平面圖

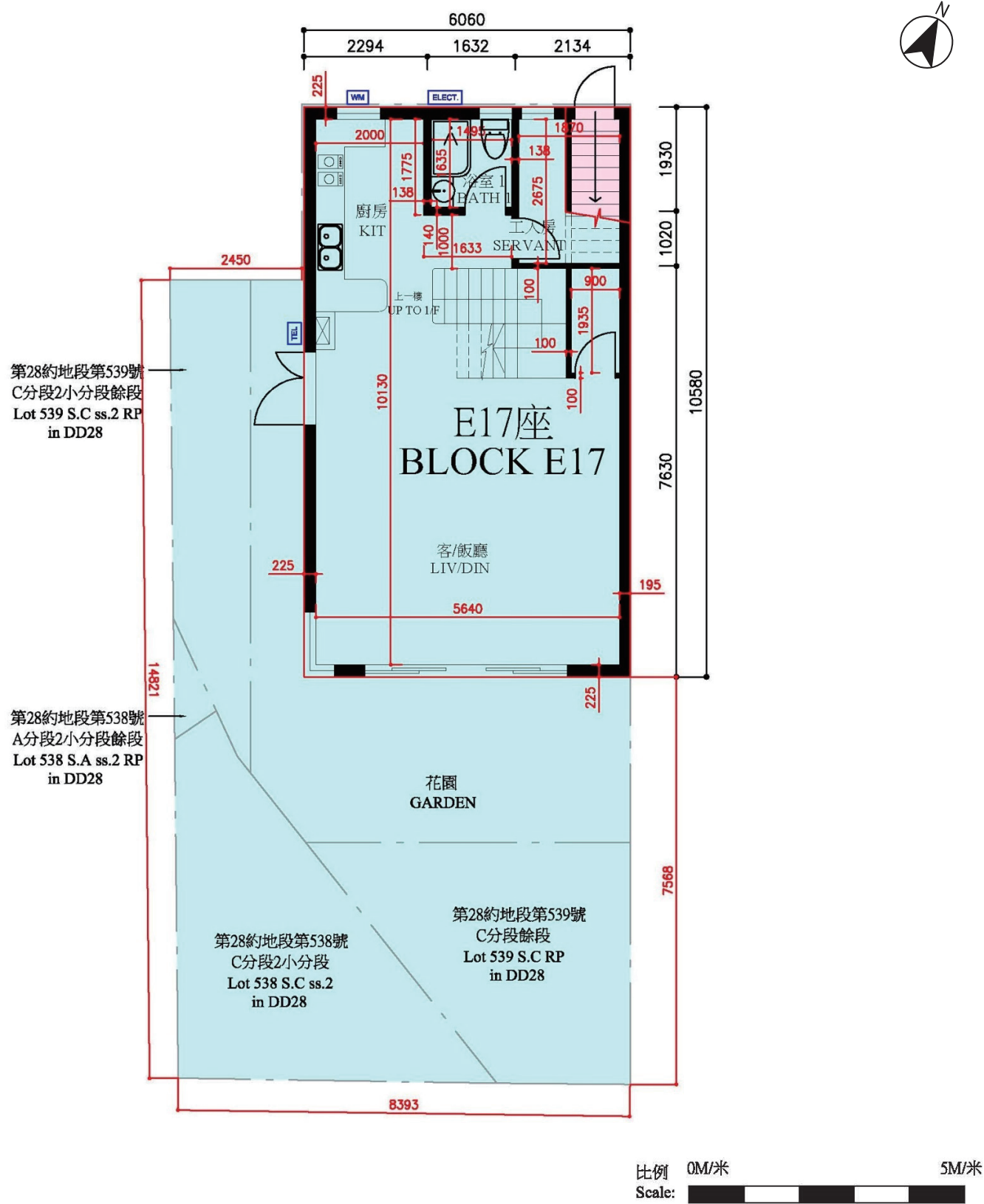

備註：平面圖之尺規所列數字以毫米標示之建築結構尺寸。
Note: The dimensions of floor plans are all structural dimensions in millimeter.

Block E17* Ground Floor Plan
E17*座地下平面圖

Legend 圖例：	TEL	Telephone Cabinet	電話箱	LIV/DIN	Living /Dining Room	客/飯廳
	ELECT	Electrical Cabinet	電錶箱	LAV	Lavatory	廁所
	WM	Water Meter	水錶箱	SERVANT	Servant	工人房
	GARDEN	Garden	花園	S.LAV	Servant Lavatory	工人房廁所
	KIT	Kitchen	廚房	STORE	Store	儲物室

Ground and First Floor

- The internal areas of the residential properties on the upper floors the same as those on the lower floors.
- Copies of the related electrical and mechanical design drawings are available for free inspection at the sales office.
- Floor-to-floor height (refer to the height between the top surface of the structural slab of a floor and the top surface of the structural slab of its immediate upper floor) as provided in the building plans: (2.68m)
- The thickness of floor slabs (excluding plaster) of each residential property as provided in the building plans for the Development: 150mm.

地下連一樓

- 住宅物業的較高樓層的結構牆的厚度和內部面積與較底樓層的一樣。
- 有關之機電設計圖可向售樓處免費查閱。
- 單位樓面至樓面高度（指該樓層之石屎地台面與上一層之石屎地台面之高度距離）：(2.68 米)
- 按發展項目的建築圖則所規定，住宅物業的樓板（不包括灰泥）的厚度為 150mm。

Note:
* The information provided here for Block E17 is shown only for the purpose of Residential Properties (First-hand Sales) Ordinance information on the development.
備註：
* E17 座之所有信息是為了滿足一手住宅物業銷售條例的發展項目之信息。

Block E17* First Floor Plan

E17*座一樓平面圖

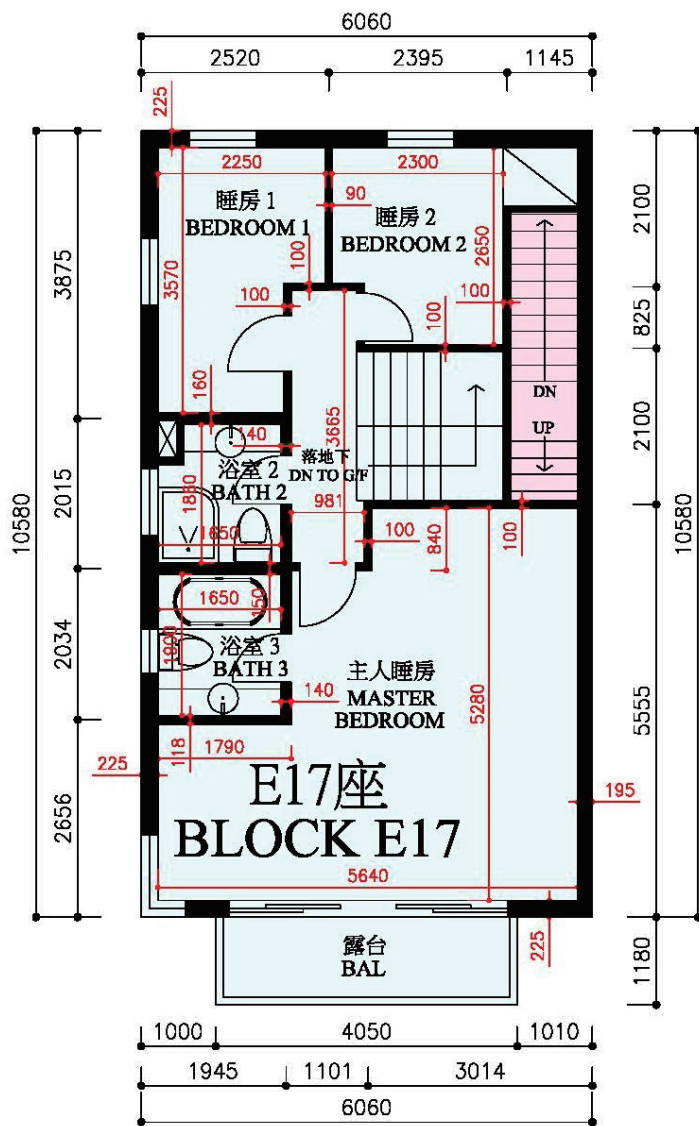

備註：平面圖之尺規所列數字以毫米標示之建築結構尺寸。

Note: The dimensions of floor plans are all structural dimensions in millimeter.

比例 0M/米 5M/米
Scale:

Legend 圖例： BEDROOM Bedroom 睡房
BATH Bathroom 浴室
BAL Balcony 露台
LIV 2 Living Room 偏廳

Ground and First Floor

1. The internal areas of the residential properties on the upper floors the same as those on the lower floors.
2. Copies of the related electrical and mechanical design drawings are available for free inspection at the sales office.
3. Floor-to-floor height (refer to the height between the top surface of the structural slab of a floor and the top surface of the structural slab of its immediate upper floor) as provided in the building plans: (2.68m)
4. The thickness of floor slabs (excluding plaster) of each residential property as provided in the building plans for the Development: 150mm.

Note:

* The information provided here for Block E17 is shown only for the purpose of Residential Properties (First-hand Sales) Ordinance information on the development.

備註：

* E17 座之所有信息是為了滿足一手住宅物業銷售條例的發展項目之信息。

Block E17* Second Floor Plan

E17*座二樓平面圖

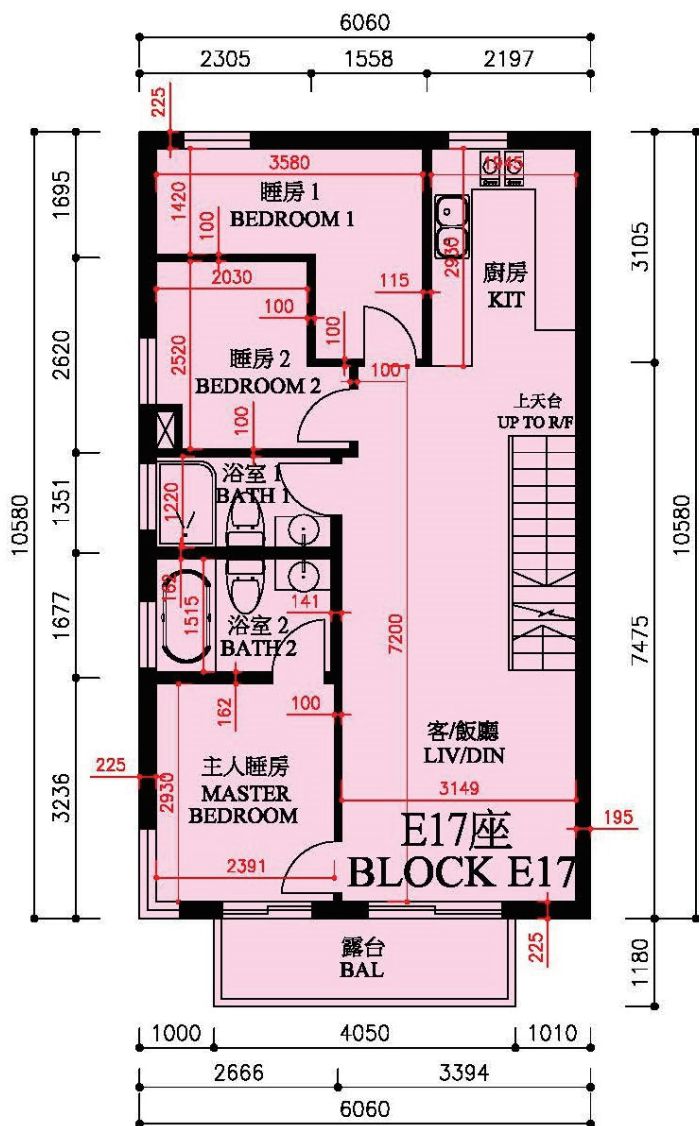

備註：平面圖之尺規所列數字以毫米標示之建築結構尺寸。

Note: The dimensions of floor plans are all structural dimensions in millimeter.

比例 0M/米 5M/米
Scale:

Legend 圖例： MASTER BEDROOM Master Bedroom 主人睡房
BATH Bathroom 浴室
BAL Balcony 露台

Second Floor and Roof

1. The internal areas of the residential properties on the upper floors the same as those on the lower floors.
2. Copies of the related electrical and mechanical design drawings are available for free inspection at the sales office.
3. Floor-to-floor height (refer to the height between the top surface of the structural slab of a floor and the top surface of the structural slab of its immediate upper floor) as provided in the building plans: (2.68m)
4. The thickness of floor slabs (excluding plaster) of each residential property as provided in the building plans for the Development: 150mm.

Note:

* The information provided here for Block E17 is shown only for the purpose of Residential Properties (First-hand Sales) Ordinance information on the development.

備註：

* E17 座之所有信息是為了滿足一手住宅物業銷售條例的發展項目之信息。

Block E17* Roof Floor Plan

E17*座天台平面圖

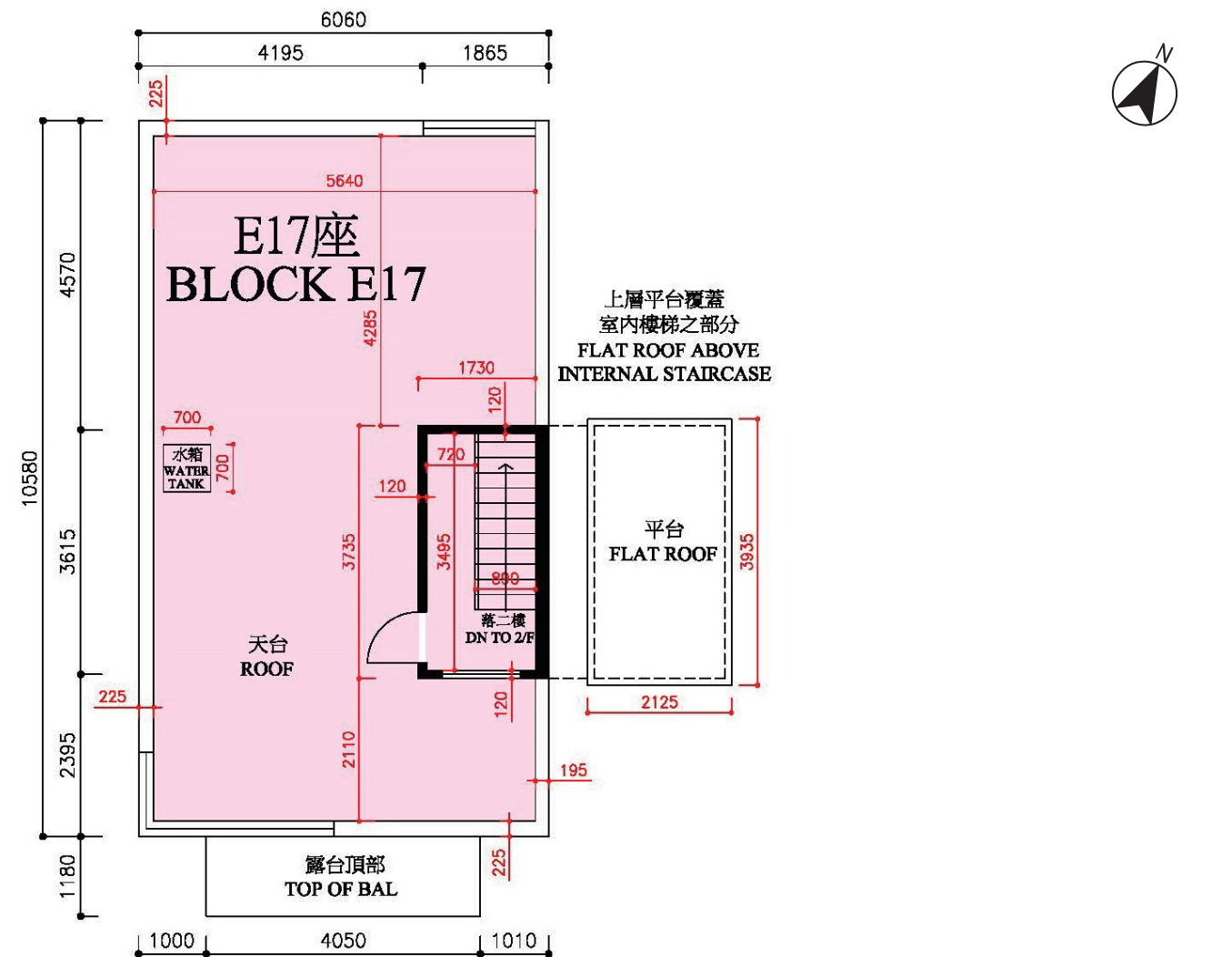

備註：平面圖之尺規所列數字以毫米標示之建築結構尺寸。

Note: The dimensions of floor plans are all structural dimensions in millimeter.

Legend 圖例： TOP OF BAL Top of Balcony 露台頂部

Second Floor and Roof

1. The internal areas of the residential properties on the upper floors the same as those on the lower floors.
2. Copies of the related electrical and mechanical design drawings are available for free inspection at the sales office.
3. Floor-to-floor height (refer to the height between the top surface of the structural slab of a floor and the top surface of the structural slab of its immediate upper floor) as provided in the building plans: (2.68m)
4. The thickness of floor slabs (excluding plaster) of each residential property as provided in the building plans for the Development: 150mm.

Note:

* The information provided here for Block E17 is shown only for the purpose of Residential Properties (First-hand Sales) Ordinance information on the development.

備註：

* E17 座之所有信息是為了滿足一手住宅物業銷售條例的發展項目之信息。

Block E18* Ground Floor Plan

E18*座地下平面圖

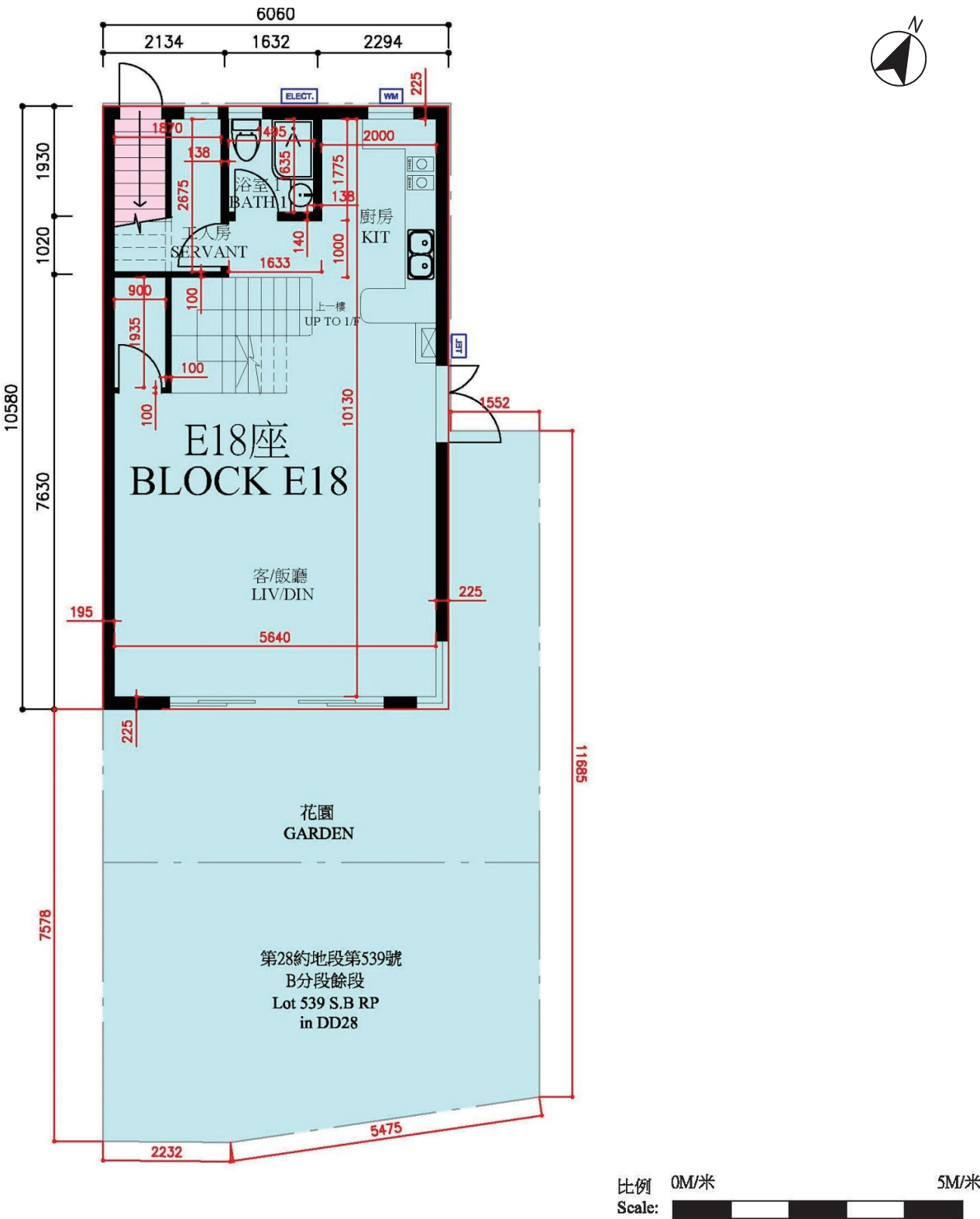

備註：平面圖之尺規所列數字以毫米標示之建築結構尺寸。

Note: The dimensions of floor plans are all structural dimensions in millimeter.

比例 0M/米 5M/米
Scale: 0M/米 5M/米

Block E18* Ground Floor Plan
E18*座地下平面圖

Legend 圖例：	TEL	Telephone Cabinet	電話箱	LIV/DIN	Living /Dining Room	客/飯廳
	ELECT	Electrical Cabinet	電錶箱	LAV	Lavatory	廁所
	WM	Water Meter	水錶箱	SERVANT	Servant	工人房
	GARDEN	Garden	花園	S.LAV	Servant Lavatory	工人房廁所
	KIT	Kitchen	廚房	STORE	Store	儲物室

Ground and First Floor

1. The internal areas of the residential properties on the upper floors the same as those on the lower floors.
2. Copies of the related electrical and mechanical design drawings are available for free inspection at the sales office.
3. Floor-to-floor height (refer to the height between the top surface of the structural slab of a floor and the top surface of the structural slab of its immediate upper floor) as provided in the building plans: (2.68m)
4. The thickness of floor slabs (excluding plaster) of each residential property as provided in the building plans for the Development: 150mm.

地下連一樓

1. 住宅物業的較高樓層的結構牆的厚度和內部面積與較底樓層的一樣。
2. 有關之機電設計圖可向售樓處免費查閱。
3. 單位樓面至樓面高度（指該樓層之石屎地台面與上一層之石屎地台面之高度距離）：(2.68 米)
4. 按發展項目的建築圖則所規定，住宅物業的樓板（不包括灰泥）的厚度為 150mm。

Note:

* The information provided here for Block E18 is shown only for the purpose of Residential Properties (First-hand Sales) Ordinance information on the development.

備註：

* E18 座之所有信息是為了滿足一手住宅物業銷售條例的發展項目之信息。

Block E18* First Floor Plan
E18*座一樓平面圖

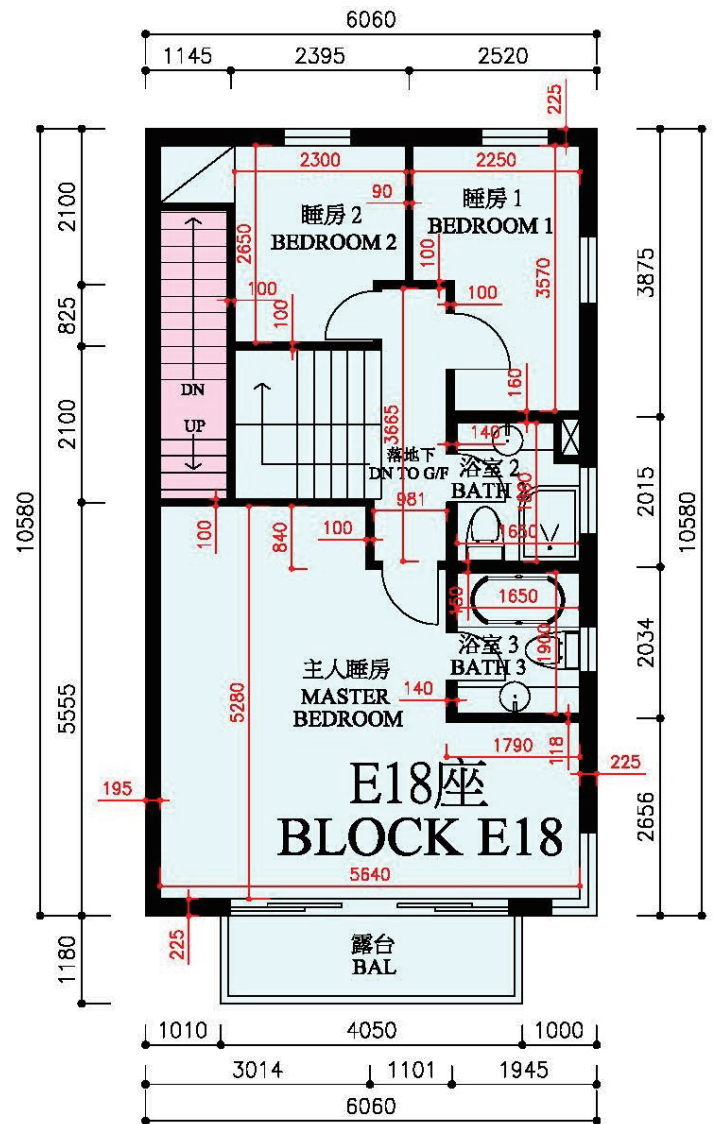

備註：平面圖之尺規所列數字以毫米標示之建築結構尺寸。

Note: The dimensions of floor plans are all structural dimensions in millimeter.

比例 0M/米 5M/米
Scale:

Legend 圖例：	BEDROOM	Bedroom	睡房	BAL	Balcony	露台
	BATH	Bathroom	浴室	LIV 2	Living Room	偏廳

Ground and First Floor

1. The internal areas of the residential properties on the upper floors the same as those on the lower floors.
2. Copies of the related electrical and mechanical design drawings are available for free inspection at the sales office.
3. Floor-to-floor height (refer to the height between the top surface of the structural slab of a floor and the top surface of the structural slab of its immediate upper floor) as provided in the building plans: (2.68m)
4. The thickness of floor slabs (excluding plaster) of each residential property as provided in the building plans for the Development: 150mm.

地下連一樓

1. 住宅物業的較高樓層的結構牆的厚度和內部面積與較底樓層的一樣。
2. 有關之機電設計圖可向售樓處免費查閱。
3. 單位樓面至樓面高度（指該樓層之石屎地台面與上一層之石屎地台面之高度距離）：(2.68 米)
4. 按發展項目的建築圖則所規定，住宅物業的樓板（不包括灰泥）的厚度為 150mm。

Note:

* The information provided here for Block E18 is shown only for the purpose of Residential Properties (First-hand Sales) Ordinance information on the development.

備註：

* E18 座之所有信息是為了滿足一手住宅物業銷售條例的發展項目之信息。

Block E18* Second Floor Plan
E18*座二樓平面圖

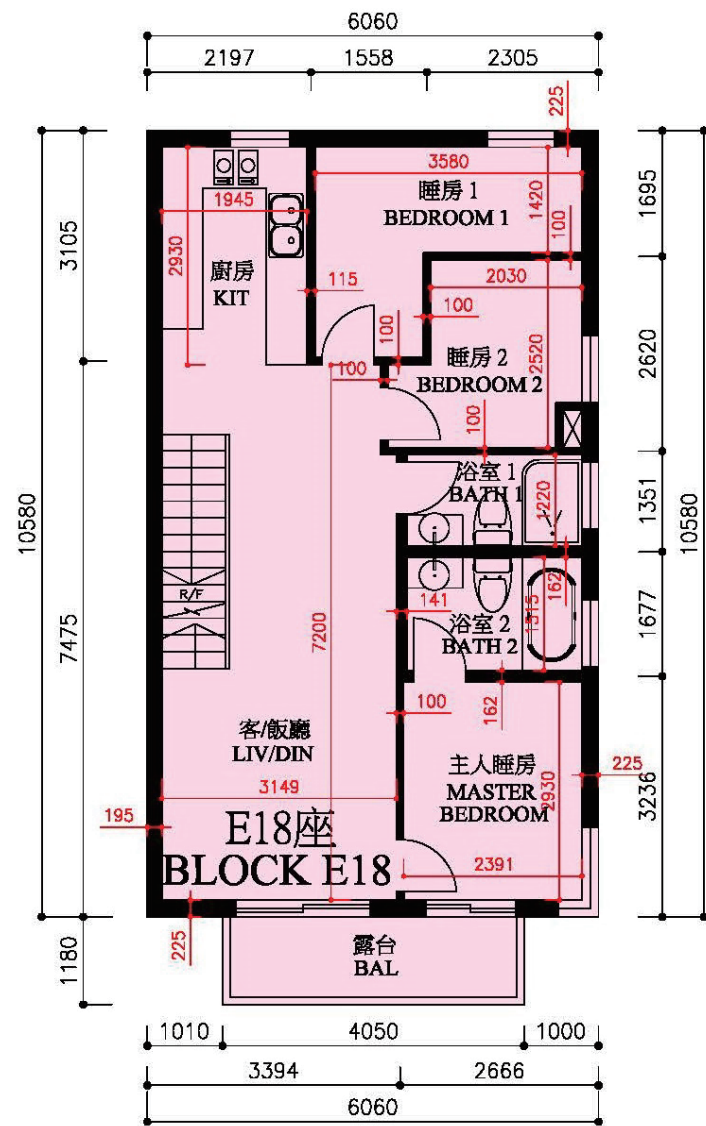

備註：平面圖之尺規所列數字以毫米標示之建築結構尺寸。
Note: The dimensions of floor plans are all structural dimensions in millimeter.

Legend 圖例： MASTER BEDROOM Master Bedroom 主人睡房
BATH Bathroom 浴室

Second Floor and Roof

1. The internal areas of the residential properties on the upper floors the same as those on the lower floors.
2. Copies of the related electrical and mechanical design drawings are available for free inspection at the sales office.
3. Floor-to-floor height (refer to the height between the top surface of the structural slab of a floor and the top surface of the structural slab of its immediate upper floor) as provided in the building plans: (2.68m)
4. The thickness of floor slabs (excluding plaster) of each residential property as provided in the building plans for the Development: 150mm.

Note:
* The information provided here for Block E18 is shown only for the purpose of Residential Properties (First-hand Sales) Ordinance information on the development.
備註：
* E18 座之所有信息是為了滿足一手住宅物業銷售條例的發展項目之信息。

Block E18* Roof Floor Plan
E18*座天台平面圖

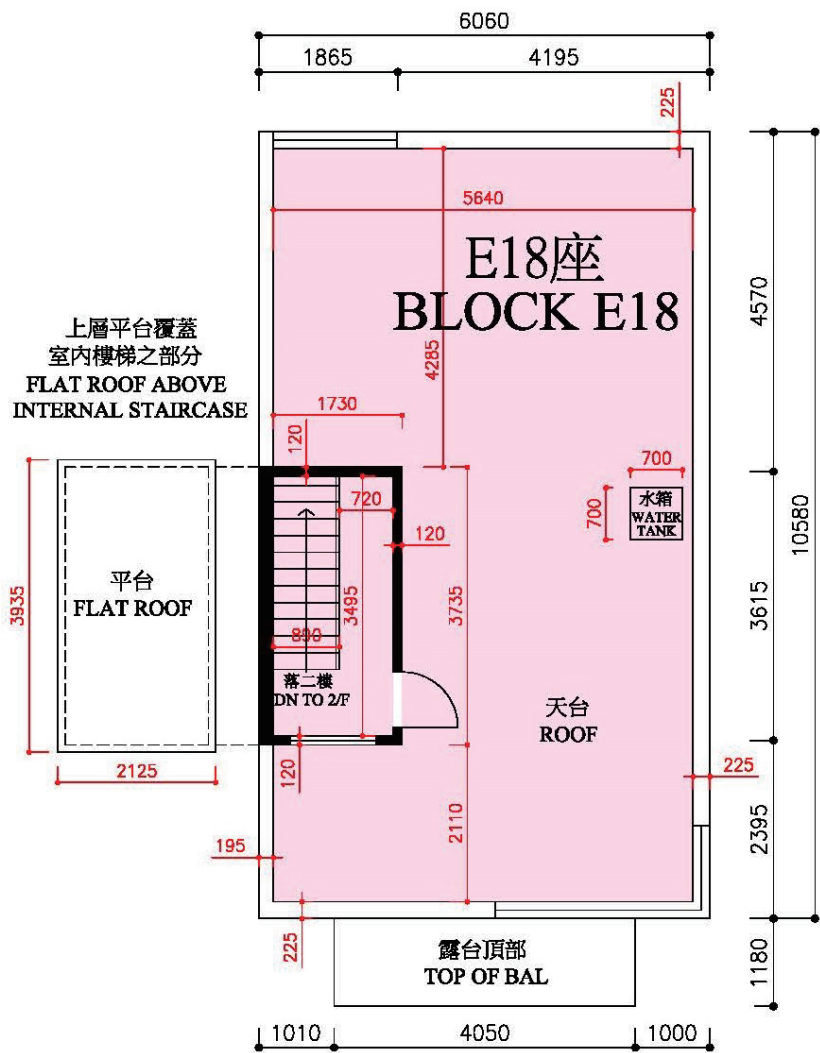

備註：平面圖之尺規所列數字以毫米標示之建築結構尺寸。
Note: The dimensions of floor plans are all structural dimensions in millimeter.

Legend 圖例： TOP OF BAL Top of Balcony 露台頂部

Second Floor and Roof

1. The internal areas of the residential properties on the upper floors the same as those on the lower floors.
2. Copies of the related electrical and mechanical design drawings are available for free inspection at the sales office.
3. Floor-to-floor height (refer to the height between the top surface of the structural slab of a floor and the top surface of the structural slab of its immediate upper floor) as provided in the building plans: (2.68m)
4. The thickness of floor slabs (excluding plaster) of each residential property as provided in the building plans for the Development: 150mm.

Note:
* The information provided here for Block E18 is shown only for the purpose of Residential Properties (First-hand Sales) Ordinance information on the development.
備註：
* E18 座之所有信息是為了滿足一手住宅物業銷售條例的發展項目之信息。

Block E19* Ground Floor Plan

E19*座地下平面圖

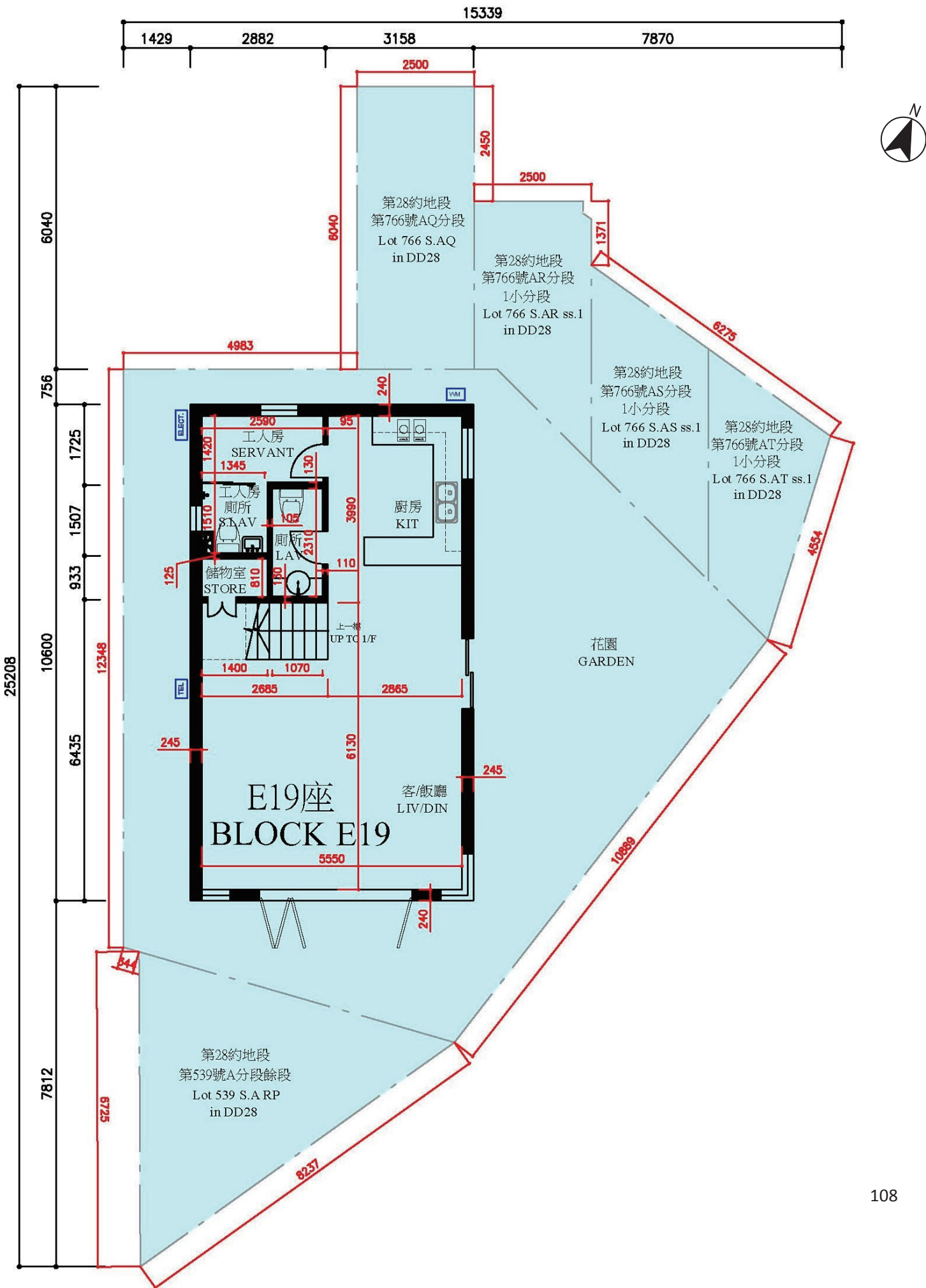

Block E19* Ground Floor Plan

E19*座地下平面圖

備註：平面圖之尺規所列數字以毫米標示之建築結構尺寸。

Note: The dimensions of floor plans are all structural dimensions in millimeter.

比例 0M/米 5M/米

Scale: 0M/米 5M/米

Legend 圖例：	TEL Telephone Cabinet 電話箱	LIV/DIN Living /Dining Room 客/飯廳
	ELECT Electrical Cabinet 電錶箱	LAV Lavatory 廁所
	WM Water Meter 水錶箱	SERVANT Servant 工人房
	GARDEN Garden 花園	S.LAV Servant Lavatory 工人房廁所
	KIT Kitchen 廚房	STORE Store 儲物室

Ground, First, Second Floor and Roof

- The internal areas of the residential properties on the upper floors the same as those on the lower floors.
- Copies of the related electrical and mechanical design drawings are available for free inspection at the sales office.
- Floor-to-floor height (refer to the height between the top surface of the structural slab of a floor and the top surface of the structural slab of its immediate upper floor) as provided in the building plans:
G/F to 1/F = 2.79m
1/F to 2/F & 2/F to Roof = 2.63m
- The thickness of floor slabs (excluding plaster) of each residential property as provided in the building plans for the Development: 150mm.

地下，一樓，二樓連天台

- 住宅物業的較高樓層的結構牆的厚度和內部面積與較底樓層的一樣。
- 有關之機電設計圖可向售樓處免費查閱。
- 單位樓面至樓面高度（指該樓層之石屎地台面與上一層之石屎地台面之高度距離）：
地下至一樓 = 2.79 米
一樓至二樓及二樓至天台 = 2.63 米
- 按發展項目的建築圖則所規定，住宅物業的樓板（不包括灰泥）的厚度為 150mm。

Note:

* The information provided here for Block E19 is shown only for the purpose of Residential Properties (First-hand Sales) Ordinance information on the development.

備註：

* E19 座之所有信息是為了滿足一手住宅物業銷售條例的發展項目之信息。

Block E19* First Floor Plan

E19*座一樓平面圖

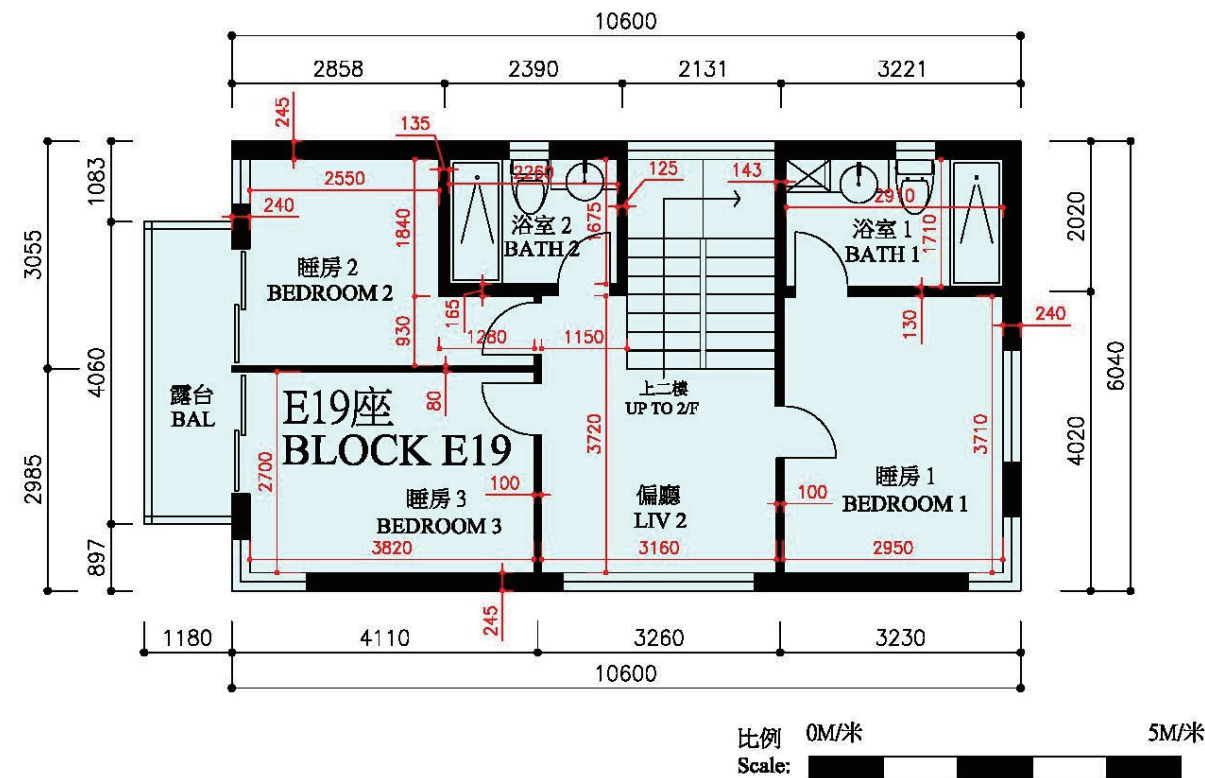

備註：平面圖之尺規所列數字以毫米標示之建築結構尺寸。
Note: The dimensions of floor plans are all structural dimensions in millimeter.

Legend 圖例： BEDROOM Bedroom 睡房 BAL Balcony 露台
BATH Bathroom 浴室 LIV 2 Living Room 偏廳

Ground, First, Second Floor and Roof

- The internal areas of the residential properties on the upper floors the same as those on the lower floors.
- Copies of the related electrical and mechanical design drawings are available for free inspection at the sales office.
- Floor-to-floor height (refer to the height between the top surface of the structural slab of a floor and the top surface of the structural slab of its immediate upper floor) as provided in the building plans:
G/F to 1/F = 2.79m
1/F to 2/F & 2/F to Roof = 2.63m
- The thickness of floor slabs (excluding plaster) of each residential property as provided in the building plans for the Development: 150mm.

Note:
* The information provided here for Block E19 is shown only for the purpose of Residential Properties (First-hand Sales) Ordinance information on the development.
備註：
* E19 座之所有信息是為了滿足一手住宅物業銷售條例的發展項目之信息。

Block E19* Second Floor Plan

E19*座二樓平面圖

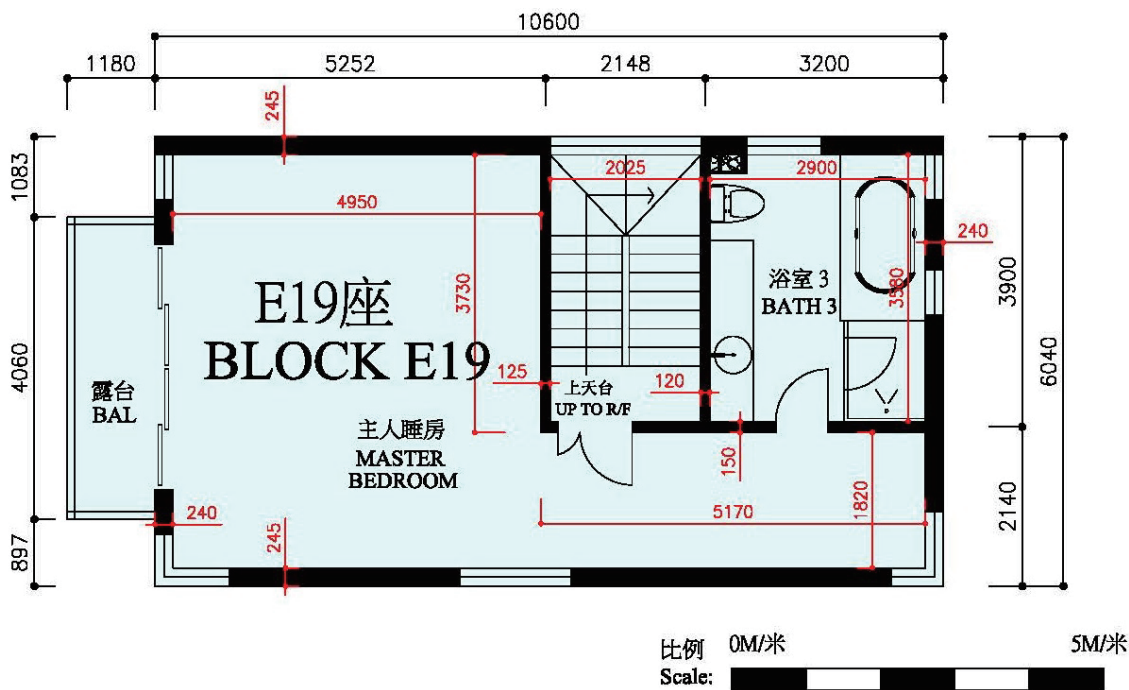

備註：平面圖之尺規所列數字以毫米標示之建築結構尺寸。
Note: The dimensions of floor plans are all structural dimensions in millimeter.

Legend 圖例： MASTER BEDROOM Master Bedroom 主人睡房 BAL Balcony 露台
BATH Bathroom 浴室

Ground, First, Second Floor and Roof

- The internal areas of the residential properties on the upper floors the same as those on the lower floors.
- Copies of the related electrical and mechanical design drawings are available for free inspection at the sales office.
- Floor-to-floor height (refer to the height between the top surface of the structural slab of a floor and the top surface of the structural slab of its immediate upper floor) as provided in the building plans:
G/F to 1/F = 2.79m
1/F to 2/F & 2/F to Roof = 2.63m
- The thickness of floor slabs (excluding plaster) of each residential property as provided in the building plans for the Development: 150mm.

Note:
* The information provided here for Block E19 is shown only for the purpose of Residential Properties (First-hand Sales) Ordinance information on the development.
備註：
* E19 座之所有信息是為了滿足一手住宅物業銷售條例的發展項目之信息。

E19*座天台平面圖

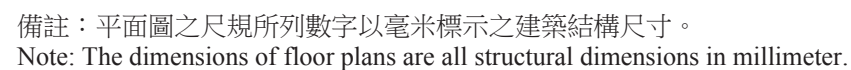

Legend 圖例： TOP OF BAL Top of Balcony 露台頂部

1. The internal areas of the residential properties on the upper floors the same as those on the lower floors.
2. Copies of the related electrical and mechanical design drawings are available for free inspection at the sales office.
3. Floor-to-floor height (refer to the height between the top surface of the structural slab of a floor and the top surface of the structural slab of its immediate upper floor) as provided in the building plans:
 $G/F \text{ to } 1/F = 2.79\text{m}$
 $1/F \text{ to } 2/F \text{ \& } 2/F \text{ to Roof} = 2.63\text{m}$
4. The thickness of floor slabs (excluding plaster) of each residential property as provided in the building plans for the Development: 150mm.

1. 住宅物業的較高樓層的結構牆的厚度和內部面積與較底樓層的一樣。
2. 有關之機電設計圖可向售樓處免費查閱。
3. 單位樓面至樓面高度（指該樓層之石屎地台面與上一層之石屎地台面之高度距離）：
地下至一樓 = 2.79 米
一樓至二樓及二樓至天台 = 2.63 米
4. 按發展項目的建築圖則所規定，住宅物業的樓板（不包括灰泥）的厚度為 150mm。

* The information provided here for Block E19 is shown only for the purpose of Residential Properties (First-hand Sales) Ordinance information on the development.

* E19座之所有信息是為了滿足一手住宅物業銷售條例的發展項目之信息。

F1^座地下平面圖

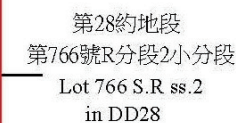

Block F1^ Ground Floor Plan

F1^座地下平面圖

備註：平面圖之尺規所列數字以毫米標示之建築結構尺寸。
Note: The dimensions of floor plans are all structural dimensions in millimeter.

比例 0M/米 5M/米

Scale:

Legend 圖例：	TEL	Telephone Cabinet	電話箱	LIV/DIN	Living /Dining Room	客/飯廳
	ELECT	Electrical Cabinet	電錶箱	LAV	Lavatory	廁所
	WM	Water Meter	水錶箱	SERVANT	Servant	工人房
	GARDEN	Garden	花園	S.LAV	Servant Lavatory	工人房廁所
	KIT	Kitchen	廚房	STORE	Store	儲物室

- Ground, First, Second Floor and Roof**
 - The internal areas of the residential properties on the upper floors the same as those on the lower floors.
 - Copies of the related electrical and mechanical design drawings are available for free inspection at the sales office.
 - Floor-to-floor height (refer to the height between the top surface of the structural slab of a floor and the top surface of the structural slab of its immediate upper floor) as provided in the building plans:
G/F to 1/F = 2.78m
1/F to 2/F & 2/F to Roof = 2.64m
 - The thickness of floor slabs (excluding plaster) of each residential property as provided in the building plans for the Development: 150mm.
- 地下，一樓，二樓連天台**
 - 住宅物業的較高樓層的結構牆的厚度和內部面積與較底樓層的一樣。
 - 有關之機電設計圖可向售樓處免費查閱。
 - 單位樓面至樓面高度（指該樓層之石屎地台面與上一層之石屎地台面之高度距離）：
地下至一樓 = 2.78 米
一樓至二樓及二樓至天台 = 2.64 米
 - 按發展項目的建築圖則所規定，住宅物業的樓板（不包括灰泥）的厚度為 150mm。

Note: ^ Block F1 is for sale with tenancy.
備註：^ F1 座連租約出售。

Block F1^ First Floor Plan

F1^座一樓平面圖

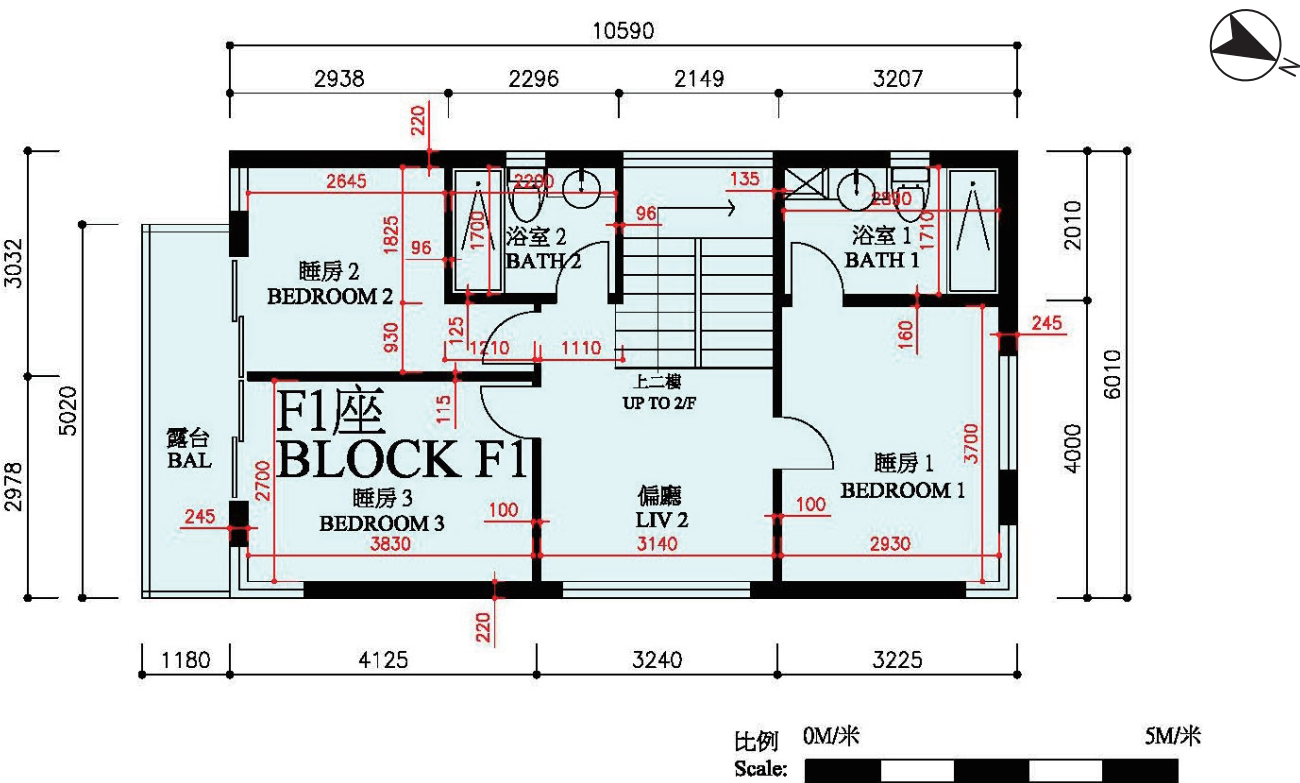

備註：平面圖之尺規所列數字以毫米標示之建築結構尺寸。
Note: The dimensions of floor plans are all structural dimensions in millimeter.

Legend 圖例：	BEDROOM	Bedroom	睡房	BAL	Balcony	露台
	BATH	Bathroom	浴室	LIV 2	Living Room	偏廳

- Ground, First, Second Floor and Roof**
 - The internal areas of the residential properties on the upper floors the same as those on the lower floors.
 - Copies of the related electrical and mechanical design drawings are available for free inspection at the sales office.
 - Floor-to-floor height (refer to the height between the top surface of the structural slab of a floor and the top surface of the structural slab of its immediate upper floor) as provided in the building plans:
G/F to 1/F = 2.78m
1/F to 2/F & 2/F to Roof = 2.64m
 - The thickness of floor slabs (excluding plaster) of each residential property as provided in the building plans for the Development: 150mm.
- 地下，一樓，二樓連天台**
 - 住宅物業的較高樓層的結構牆的厚度和內部面積與較底樓層的一樣。
 - 有關之機電設計圖可向售樓處免費查閱。
 - 單位樓面至樓面高度（指該樓層之石屎地台面與上一層之石屎地台面之高度距離）：
地下至一樓 = 2.78 米
一樓至二樓及二樓至天台 = 2.64 米
 - 按發展項目的建築圖則所規定，住宅物業的樓板（不包括灰泥）的厚度為 150mm。

Note: ^ Block F1 is for sale with tenancy.
備註：^ F1 座連租約出售。

Block F1^ Second Floor Plan
F1^座二樓平面圖

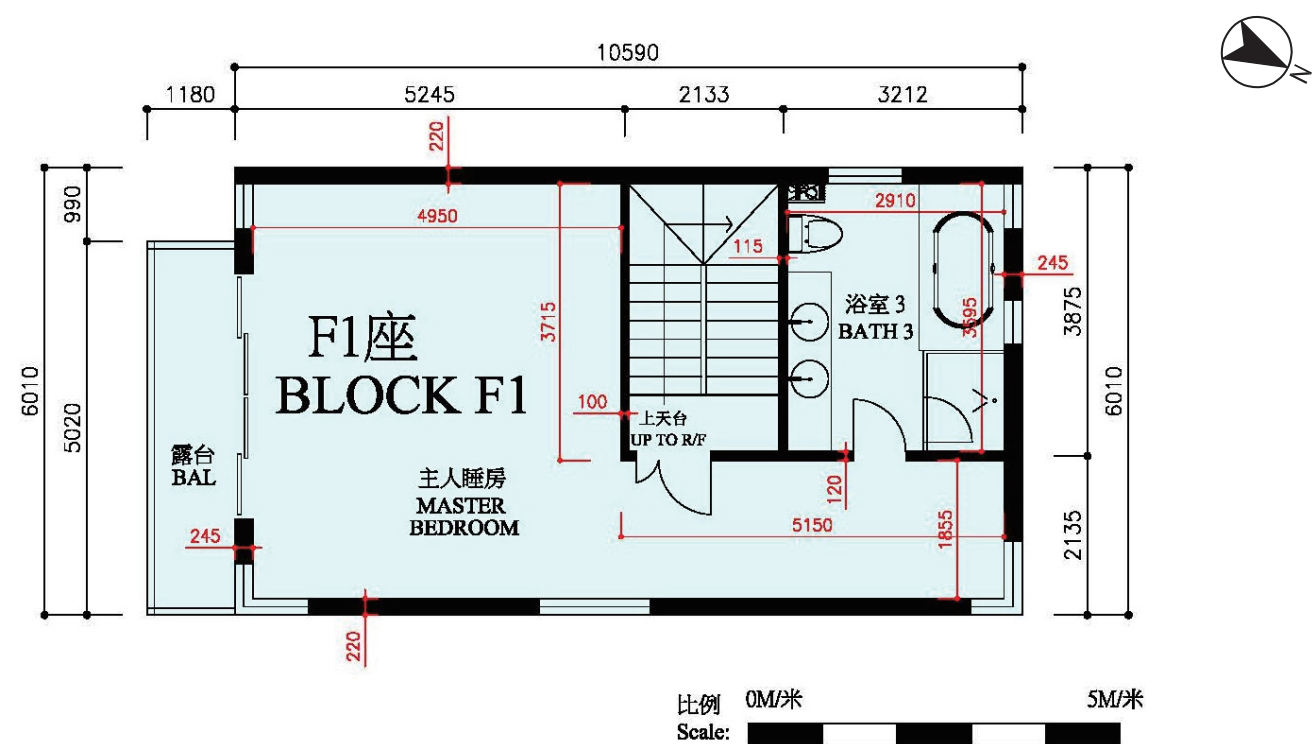

備註：平面圖之尺規所列數字以毫米標示之建築結構尺寸。
Note: The dimensions of floor plans are all structural dimensions in millimeter.

Legend 圖例： MASTER BEDROOM Master Bedroom 主人睡房 BAL Balcony 露台
BATH Bathroom 浴室

Ground, First, Second Floor and Roof

1. The internal areas of the residential properties on the upper floors the same as those on the lower floors.
2. Copies of the related electrical and mechanical design drawings are available for free inspection at the sales office.
3. Floor-to-floor height (refer to the height between the top surface of the structural slab of a floor and the top surface of the structural slab of its immediate upper floor) as provided in the building plans:
G/F to 1/F = 2.78m
1/F to 2/F & 2/F to Roof = 2.64m
4. The thickness of floor slabs (excluding plaster) of each residential property as provided in the building plans for the Development: 150mm.

Note: ^ Block F1 is for sale with tenancy.
備註：^ F1 座連租約出售。

地下，一樓，二樓連天台

1. 住宅物業的較高樓層的結構牆的厚度和內部面積與較底樓層的一樣。
2. 有關之機電設計圖可向售樓處免費查閱。
3. 單位樓面至樓面高度（指該樓層之石屎地台面與上一層之石屎地台面之高度距離）：
地下至一樓 = 2.78 米
一樓至二樓及二樓至天台 = 2.64 米
4. 按發展項目的建築圖則所規定，住宅物業的樓板（不包括灰泥）的厚度為 150mm。

Block F1^ Roof Floor Plan
F1^座天台平面圖

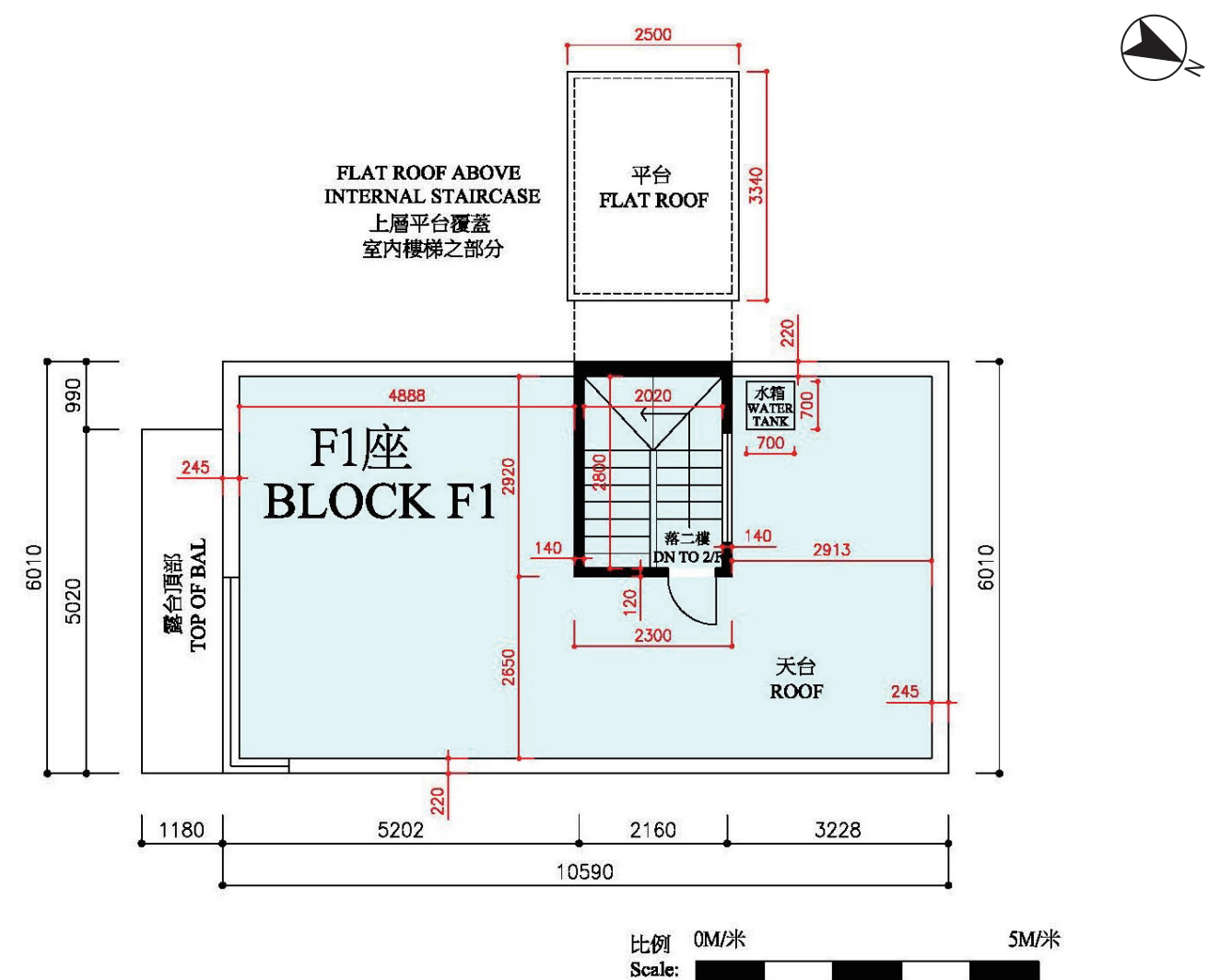

備註：平面圖之尺規所列數字以毫米標示之建築結構尺寸。
Note: The dimensions of floor plans are all structural dimensions in millimeter.

Legend 圖例： TOP OF BAL Top of Balcony 露台頂部

Ground, First, Second Floor and Roof

1. The internal areas of the residential properties on the upper floors the same as those on the lower floors.
2. Copies of the related electrical and mechanical design drawings are available for free inspection at the sales office.
3. Floor-to-floor height (refer to the height between the top surface of the structural slab of a floor and the top surface of the structural slab of its immediate upper floor) as provided in the building plans:
G/F to 1/F = 2.78m
1/F to 2/F & 2/F to Roof = 2.64m
4. The thickness of floor slabs (excluding plaster) of each residential property as provided in the building plans for the Development: 150mm.

地下，一樓，二樓連天台

1. 住宅物業的較高樓層的結構牆的厚度和內部面積與較底樓層的一樣。
2. 有關之機電設計圖可向售樓處免費查閱。
3. 單位樓面至樓面高度（指該樓層之石屎地台面與上一層之石屎地台面之高度距離）：
地下至一樓 = 2.78 米
一樓至二樓及二樓至天台 = 2.64 米
4. 按發展項目的建築圖則所規定，住宅物業的樓板（不包括灰泥）的厚度為 150mm。

Note: ^ Block F1 is for sale with tenancy.
備註：^ F1 座連租約出售。

Block F2^ Ground Floor Plan
F2^座地下平面圖

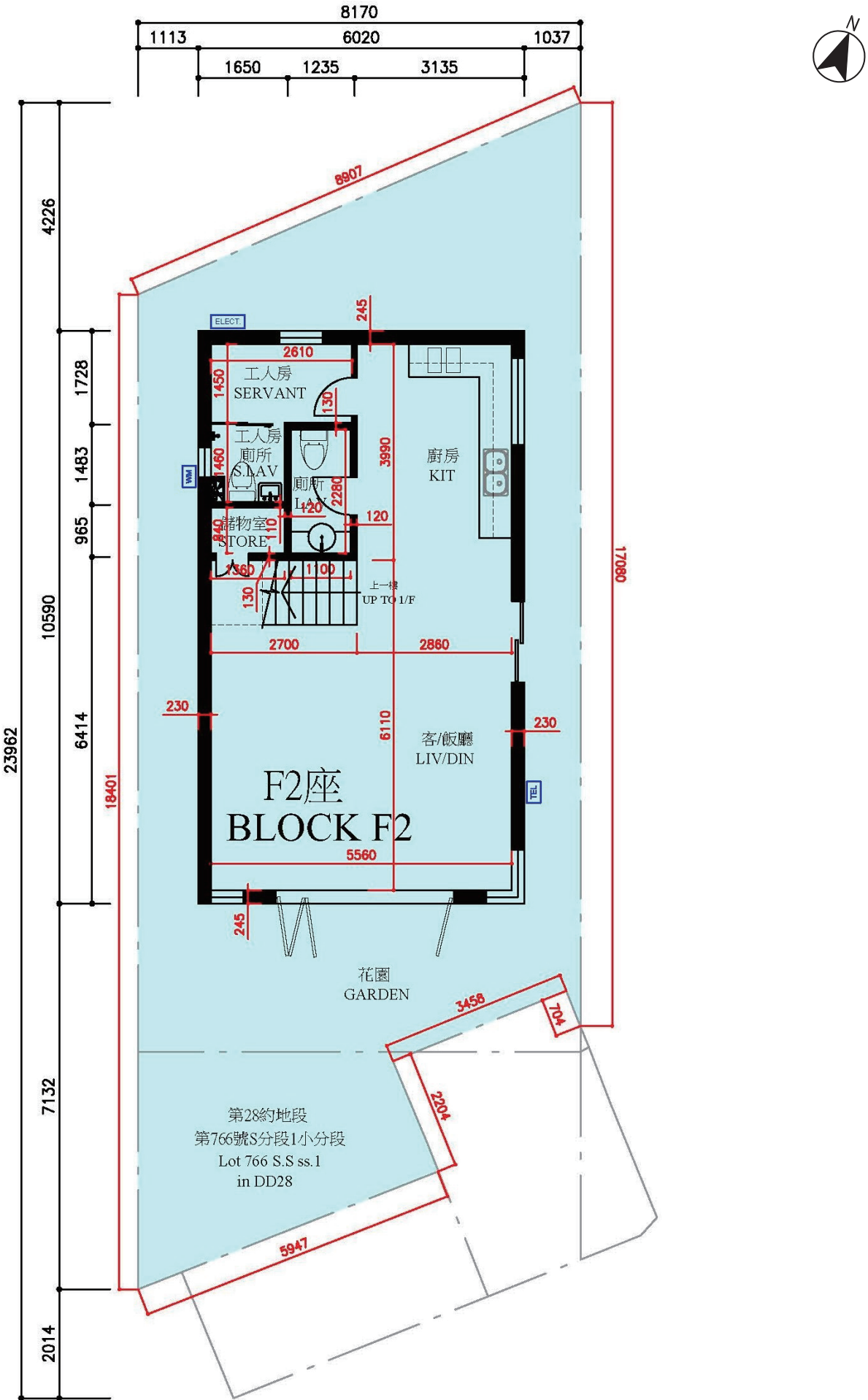

Block F2^ Ground Floor Plan
F2^座地下平面圖

備註：平面圖之尺規所列數字以毫米標示之建築結構尺寸。
Note: The dimensions of floor plans are all structural dimensions in millimeter.

比例 0M/米 5M/米
Scale: 0M/米 5M/米

Legend 圖例：	TEL	Telephone Cabinet	電話箱	LIV/DIN	Living /Dining Room	客/飯廳
	ELECT	Electrical Cabinet	電錶箱	LAV	Lavatory	廁所
	WM	Water Meter	水錶箱	SERVANT	Servant	工人房
	GARDEN	Garden	花園	S.LAV	Servant Lavatory	工人房廁所
	KIT	Kitchen	廚房	STORE	Store	儲物室

Ground, First, Second Floor and Roof

- The internal areas of the residential properties on the upper floors the same as those on the lower floors.
- Copies of the related electrical and mechanical design drawings are available for free inspection at the sales office.
- Floor-to-floor height (refer to the height between the top surface of the structural slab of a floor and the top surface of the structural slab of its immediate upper floor) as provided in the building plans:
G/F to 1/F = 2.77m
1/F to 2/F & 2/F to Roof = 2.64m
- The thickness of floor slabs (excluding plaster) of each residential property as provided in the building plans for the Development: 150mm.

地下，一樓，二樓連天台

- 住宅物業的較高樓層的結構牆的厚度和內部面積與較底樓層的一樣。
- 有關之機電設計圖可向售樓處免費查閱。
- 單位樓面至樓面高度（指該樓層之石屎地台面與上一層之石屎地台面之高度距離）：
地下至一樓 = 2.77 米
一樓至二樓及二樓至天台 = 2.64 米
- 按發展項目的建築圖則所規定，住宅物業的樓板（不包括灰泥）的厚度為 150mm。

Note: ^ Block F2 is for sale with tenancy.
備註：^ F2 座連租約出售。

Block F2^ First Floor Plan
F2^座一樓平面圖

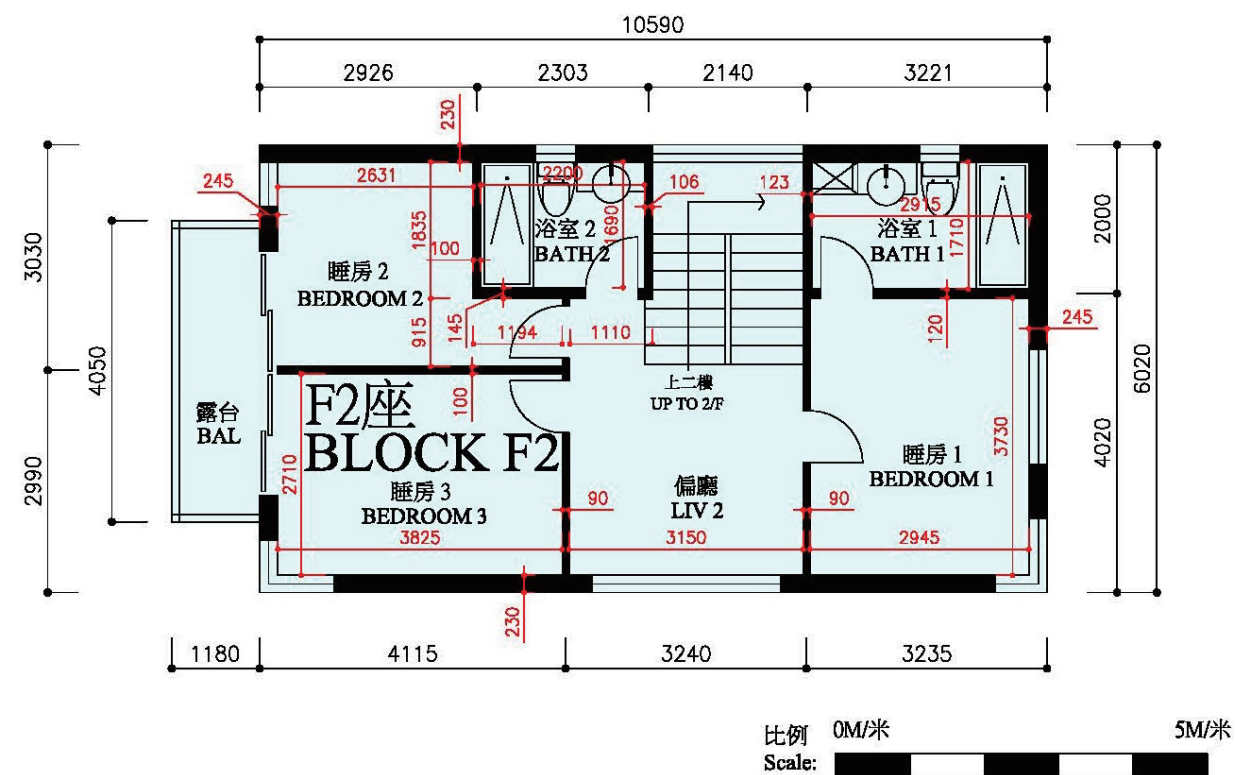

備註：平面圖之尺規所列數字以毫米標示之建築結構尺寸。
Note: The dimensions of floor plans are all structural dimensions in millimeter.

Legend 圖例： BEDROOM Bedroom 睡房 BAL Balcony 露台
BATH Bathroom 浴室 LIV 2 Living Room 偏廳

Ground, First, Second Floor and Roof

- The internal areas of the residential properties on the upper floors the same as those on the lower floors.
- Copies of the related electrical and mechanical design drawings are available for free inspection at the sales office.
- Floor-to-floor height (refer to the height between the top surface of the structural slab of a floor and the top surface of the structural slab of its immediate upper floor) as provided in the building plans:
G/F to 1/F = 2.77m
1/F to 2/F & 2/F to Roof = 2.64m
- The thickness of floor slabs (excluding plaster) of each residential property as provided in the building plans for the Development: 150mm.

地下，一樓，二樓連天台

- 住宅物業的較高樓層的結構牆的厚度和內部面積與較底樓層的一樣。
- 有關之機電設計圖可向售樓處免費查閱。
- 單位樓面至樓面高度（指該樓層之石屎地台面與上一層之石屎地台面之高度距離）：
地下至一樓 = 2.77 米
一樓至二樓及二樓至天台 = 2.64 米
- 按發展項目的建築圖則所規定，住宅物業的樓板（不包括灰泥）的厚度為 150mm。

Note: ^ Block F2 is for sale with tenancy.
備註：^ F2 座連租約出售。

Block F2^ Second Floor Plan
F2^座二樓平面圖

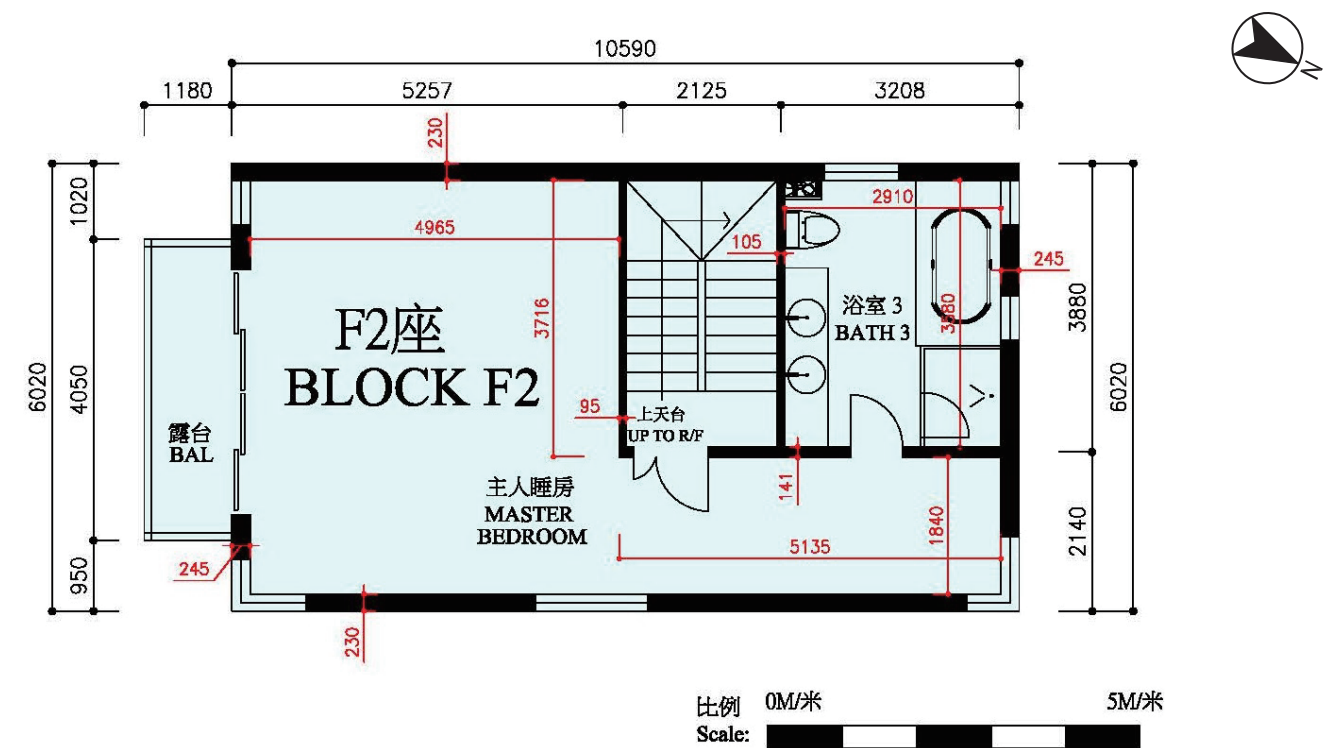

備註：平面圖之尺規所列數字以毫米標示之建築結構尺寸。
Note: The dimensions of floor plans are all structural dimensions in millimeter.

Legend 圖例： MASTER BEDROOM Master Bedroom 主人睡房 BAL Balcony 露台
BATH Bathroom 浴室

Ground, First, Second Floor and Roof

- The internal areas of the residential properties on the upper floors the same as those on the lower floors.
- Copies of the related electrical and mechanical design drawings are available for free inspection at the sales office.
- Floor-to-floor height (refer to the height between the top surface of the structural slab of a floor and the top surface of the structural slab of its immediate upper floor) as provided in the building plans:
G/F to 1/F = 2.77m
1/F to 2/F & 2/F to Roof = 2.64m
- The thickness of floor slabs (excluding plaster) of each residential property as provided in the building plans for the Development: 150mm.

地下，一樓，二樓連天台

- 住宅物業的較高樓層的結構牆的厚度和內部面積與較底樓層的一樣。
- 有關之機電設計圖可向售樓處免費查閱。
- 單位樓面至樓面高度（指該樓層之石屎地台面與上一層之石屎地台面之高度距離）：
地下至一樓 = 2.77 米
一樓至二樓及二樓至天台 = 2.64 米
- 按發展項目的建築圖則所規定，住宅物業的樓板（不包括灰泥）的厚度為 150mm。

Note: ^ Block F2 is for sale with tenancy.
備註：^ F2 座連租約出售。

Block F2^ Roof Floor Plan
F2^座天台平面圖

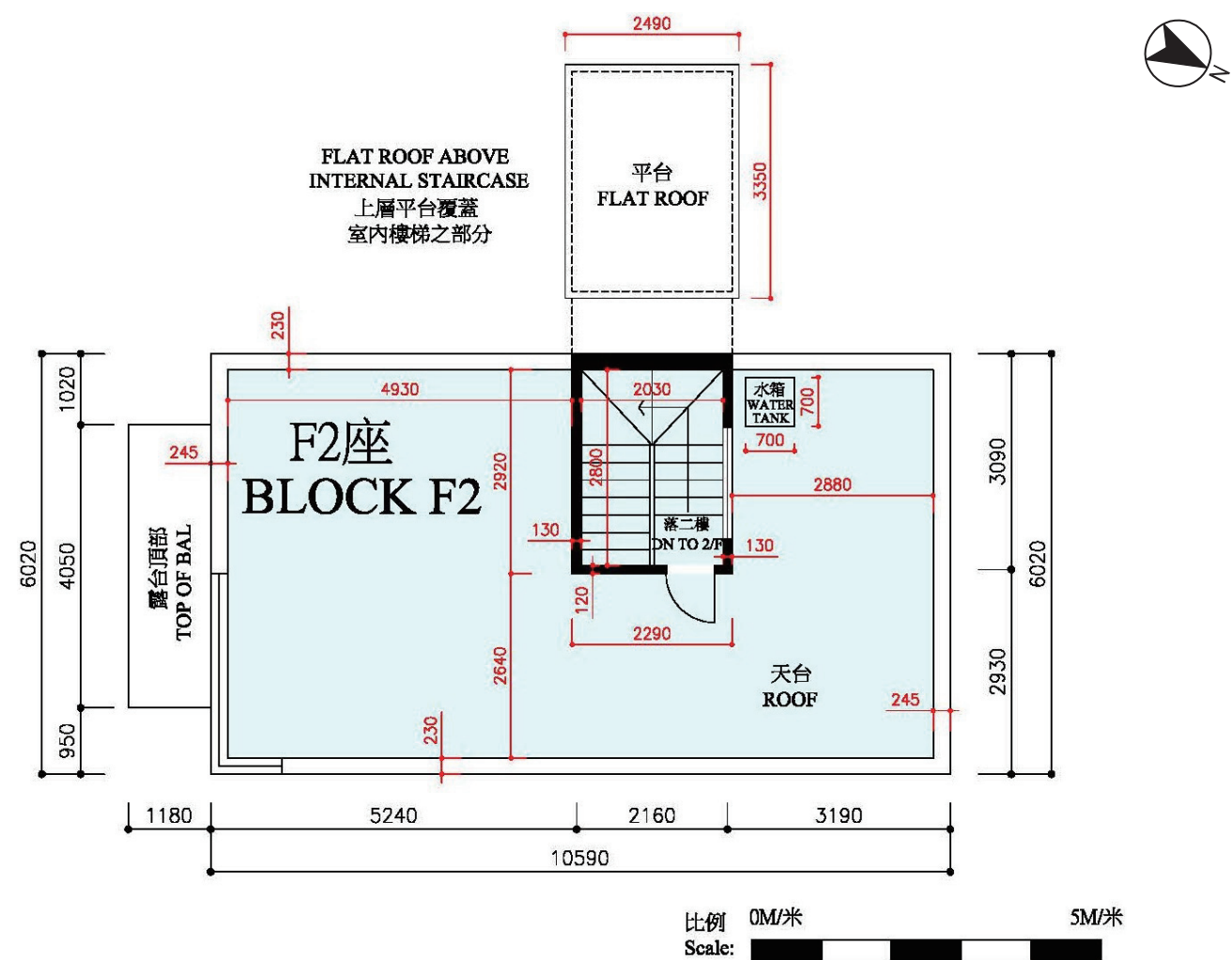

備註：平面圖之尺規所列數字以毫米標示之建築結構尺寸。
Note: The dimensions of floor plans are all structural dimensions in millimeter.

Legend 圖例： TOP OF BAL Top of Balcony 露台頂部

Ground, First, Second Floor and Roof

1. The internal areas of the residential properties on the upper floors the same as those on the lower floors.
2. Copies of the related electrical and mechanical design drawings are available for free inspection at the sales office.
3. Floor-to-floor height (refer to the height between the top surface of the structural slab of a floor and the top surface of the structural slab of its immediate upper floor) as provided in the building plans:
G/F to 1/F = 2.77m
1/F to 2/F & 2/F to Roof = 2.64m
4. The thickness of floor slabs (excluding plaster) of each residential property as provided in the building plans for the Development: 150mm.

地下，一樓，二樓連天台

1. 住宅物業的較高樓層的結構牆的厚度和內部面積與較底樓層的一樣。
2. 有關之機電設計圖可向售樓處免費查閱。
3. 單位樓面至樓面高度（指該樓層之石屎地台面與上一層之石屎地台面之高度距離）：
地下至一樓 = 2.77 米
一樓至二樓及二樓至天台 = 2.64 米
4. 按發展項目的建築圖則所規定，住宅物業的樓板（不包括灰泥）的厚度為 150mm。

Note: ^ Block F2 is for sale with tenancy.
備註：^ F2 座連租約出售。

Block F3^ Ground Floor Plan
F3^座地下平面圖

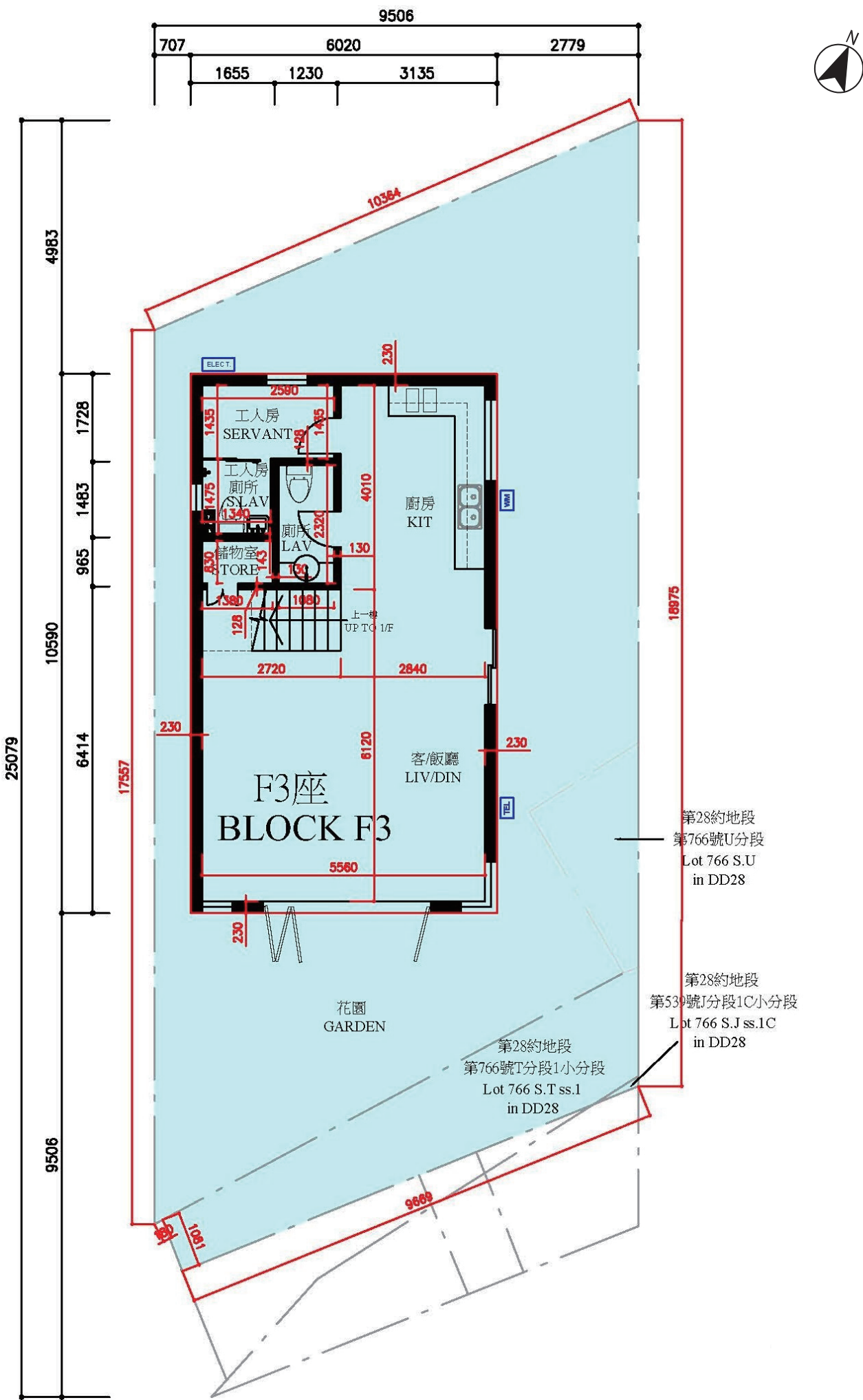

第28約地段
第766號U分段
Lot 766 S.U
in DD28

第28約地段
第539號J分段1C小分段
Lot 766 S.J ss.1C
in DD28

第28約地段
第766號T分段1小分段
Lot 766 S.T ss.1
in DD28

Block F3^ Ground Floor Plan

F3^座地下平面圖

備註：平面圖之尺規所列數字以毫米標示之建築結構尺寸。
Note: The dimensions of floor plans are all structural dimensions in millimeter.

Legend 圖例：	TEL	Telephone Cabinet	電話箱	LIV/DIN	Living /Dining Room	客/飯廳
	ELECT	Electrical Cabinet	電錶箱	LAV	Lavatory	廁所
	WM	Water Meter	水錶箱	SERVANT	Servant	工人房
	GARDEN	Garden	花園	S.LAV	Servant Lavatory	工人房廁所
	KIT	Kitchen	廚房	STORE	Store	儲物室

Ground, First, Second Floor and Roof

1. The internal areas of the residential properties on the upper floors the same as those on the lower floors.

2. Copies of the related electrical and mechanical design drawings are available for free inspection at the sales office.

3. Floor-to-floor height (refer to the height between the top surface of the structural slab of a floor and the top surface of the structural slab of its immediate upper floor) as provided in the building plans:
G/F to 1/F = 2.77m
1/F to 2/F & 2/F to Roof = 2.64m

4. The thickness of floor slabs (excluding plaster) of each residential property as provided in the building plans for the Development: 150mm.
- 地下，一樓，二樓連天台

1. 住宅物業的較高樓層的結構牆的厚度和內部面積與較底樓層的一樣。

2. 有關之機電設計圖可向售樓處免費查閱。

3. 單位樓面至樓面高度（指該樓層之石屎地台面與上一層之石屎地台面之高度距離）：
地下至一樓 = 2.77 米
一樓至二樓及二樓至天台 = 2.64 米

4. 按發展項目的建築圖則所規定，住宅物業的樓板（不包括灰泥）的厚度為 150mm。

Note: ^ Block F3 is for sale with tenancy.
備註：^ F3 座連租約出售。

Block F3^ First Floor Plan

F3^座一樓平面圖

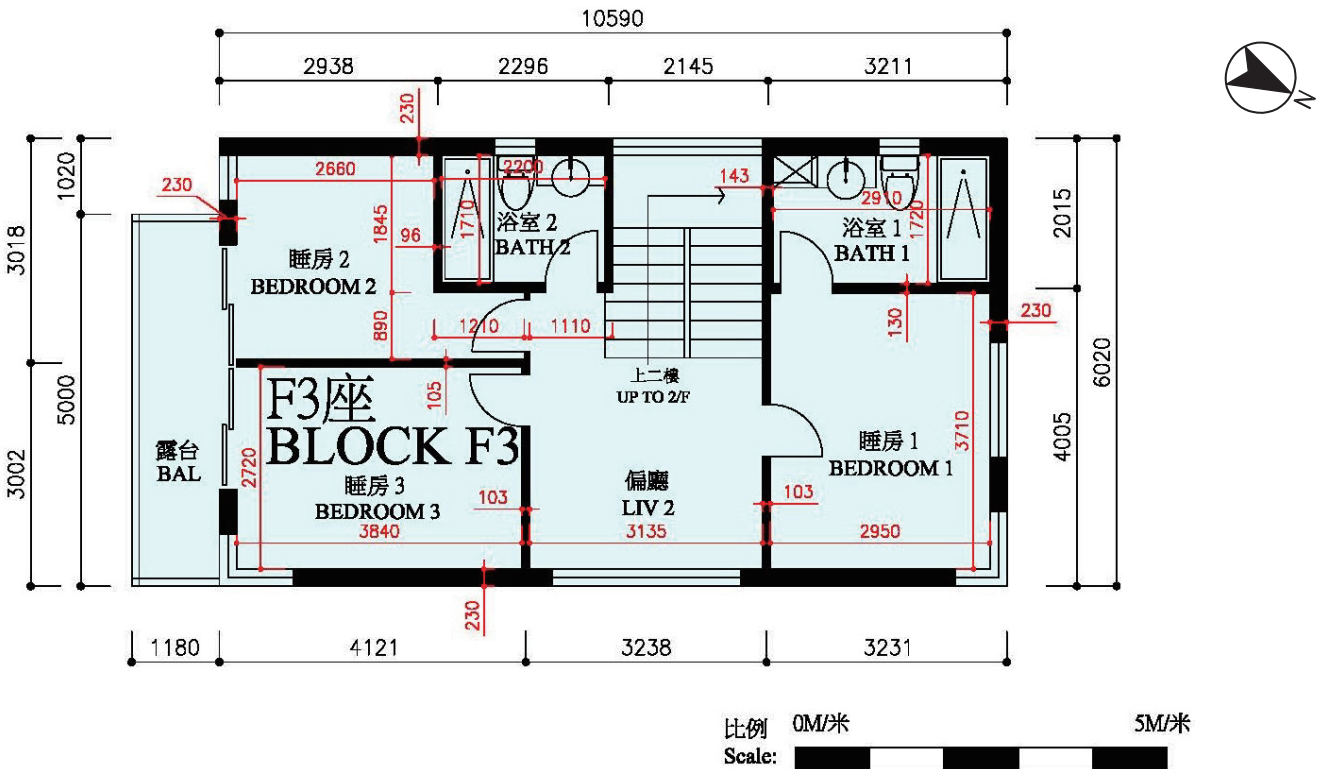

備註：平面圖之尺規所列數字以毫米標示之建築結構尺寸。
Note: The dimensions of floor plans are all structural dimensions in millimeter.

Legend 圖例：	BEDROOM	Bedroom	睡房	BAL	Balcony	露台
	BATH	Bathroom	浴室	LIV 2	Living Room	偏廳

Ground, First, Second Floor and Roof

1. The internal areas of the residential properties on the upper floors the same as those on the lower floors.

2. Copies of the related electrical and mechanical design drawings are available for free inspection at the sales office.

3. Floor-to-floor height (refer to the height between the top surface of the structural slab of a floor and the top surface of the structural slab of its immediate upper floor) as provided in the building plans:
G/F to 1/F = 2.77m
1/F to 2/F & 2/F to Roof = 2.64m

4. The thickness of floor slabs (excluding plaster) of each residential property as provided in the building plans for the Development: 150mm.
- 地下，一樓，二樓連天台

1. 住宅物業的較高樓層的結構牆的厚度和內部面積與較底樓層的一樣。

2. 有關之機電設計圖可向售樓處免費查閱。

3. 單位樓面至樓面高度（指該樓層之石屎地台面與上一層之石屎地台面之高度距離）：
地下至一樓 = 2.77 米
一樓至二樓及二樓至天台 = 2.64 米

4. 按發展項目的建築圖則所規定，住宅物業的樓板（不包括灰泥）的厚度為 150mm。

Note: ^ Block F3 is for sale with tenancy.
備註：^ F3 座連租約出售。

F3^座二樓平面圖

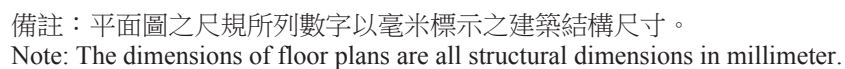

Ground, First, Second Floor and Roof

1. The internal areas of the residential properties on the upper floors the same as those on the lower floors.
2. Copies of the related electrical and mechanical design drawings are available for free inspection at the sales office.
3. Floor-to-floor height (refer to the height between the top surface of the structural slab of a floor and the top surface of the structural slab of its immediate upper floor) as provided in the building plans:
 $G/F \text{ to } 1/F = 2.77\text{m}$
 $1/F \text{ to } 2/F \text{ \& } 2/F \text{ to Roof} = 2.64\text{m}$
4. The thickness of floor slabs (excluding plaster) of each residential property as provided in the building plans for the Development: 150mm.

地下，一樓，二樓連天台

1. 住宅物業的較高樓層的結構牆的厚度和內部面積與較底樓層的一樣。
2. 有關之機電設計圖可向售樓處免費查閱。
3. 單位樓面至樓面高度（指該樓層之石屎地台面與上一層之石屎地台面之高度距離）：
地下至一樓 = 2.77 米
一樓至二樓及二樓至天台 = 2.64 米
4. 按發展項目的建築圖則所規定，住宅物業的樓板（不包括灰泥）的厚度為 150mm。

Note: ^ Block F3 is for sale with tenancy.
備註: ^ F3座連租約出售。

F3^座天台平面圖

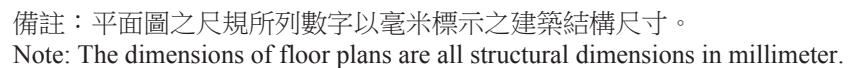

Legend 圖例： TOP OF BAL Top of Balcony

Legend 圖例： TOP OF BAL

Top of Balcony

露台頂部

Ground, First, Second Floor and Roof

1. The internal areas of the residential properties on the upper floors the same as those on the lower floors.
2. Copies of the related electrical and mechanical design drawings are available for free inspection at the sales office.
3. Floor-to-floor height (refer to the height between the top surface of the structural slab of a floor and the top surface of the structural slab of its immediate upper floor) as provided in the building plans:
 $G/F \text{ to } 1/F = 2.77\text{m}$
 $1/F \text{ to } 2/F \text{ \& } 2/F \text{ to Roof} = 2.64\text{m}$
4. The thickness of floor slabs (excluding plaster) of each residential property as provided in the building plans for the Development: 150mm.

地下，一樓，二樓連天台

1. 住宅物業的較高樓層的結構牆的厚度和內部面積與較底樓層的一樣。
2. 有關之機電設計圖可向售樓處免費查閱。
3. 單位樓面至樓面高度（指該樓層之石屎地台面與上一層之石屎地台面之高度距離）：
地下至一樓 = 2.77 米
一樓至二樓及二樓至天台 = 2.64 米
4. 按發展項目的建築圖則所規定，住宅物業的樓板（不包括灰泥）的厚度為 150mm。

Note: ^ Block F3 is for sale with tenancy.
備註: ^ F3 座連租約出售。

Block F5* Ground Floor Plan
F5*座地下平面圖

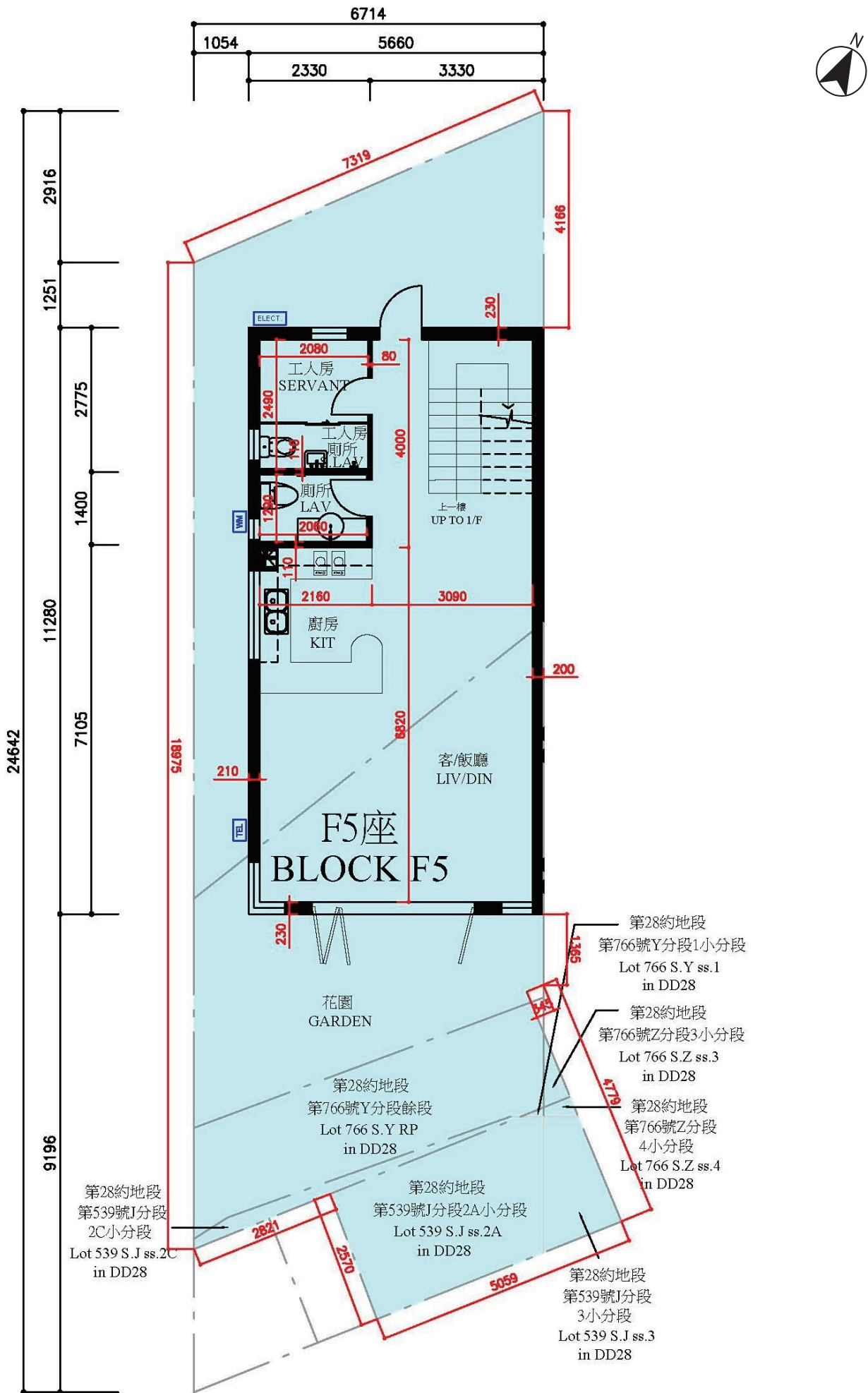

Block F5* Ground Floor Plan
F5*座地下平面圖

備註：平面圖之尺規所列數字以毫米標示之建築結構尺寸。
Note: The dimensions of floor plans are all structural dimensions in millimeter.

比例 0M/米 5M/米
Scale: 0M/米 5M/米

Legend 圖例：	TEL	Telephone Cabinet	電話箱	LIV/DIN	Living /Dining Room	客/飯廳
	ELECT	Electrical Cabinet	電錶箱	LAV	Lavatory	廁所
	WM	Water Meter	水錶箱	SERVANT	Servant	工人房
	GARDEN	Garden	花園	S.LAV	Servant Lavatory	工人房廁所
	KIT	Kitchen	廚房			

Ground, First, Second Floor and Roof

- The internal areas of the residential properties on the upper floors the same as those on the lower floors.
- Copies of the related electrical and mechanical design drawings are available for free inspection at the sales office.
- Floor-to-floor height (refer to the height between the top surface of the structural slab of a floor and the top surface of the structural slab of its immediate upper floor) as provided in the building plans:
G/F to 1/F = 2.79m
1/F to 2/F & 2/F to Roof = 2.64m
- The thickness of floor slabs (excluding plaster) of each residential property as provided in the building plans for the Development: 150mm.

地下，一樓，二樓連天台

- 住宅物業的較高樓層的結構牆的厚度和內部面積與較底樓層的一樣。
- 有關之機電設計圖可向售樓處免費查閱。
- 單位樓面至樓面高度（指該樓層之石屎地台面與上一層之石屎地台面之高度距離）：
地下至一樓 = 2.79 米
一樓至二樓及二樓至天台 = 2.64 米
- 按發展項目的建築圖則所規定，住宅物業的樓板（不包括灰泥）的厚度為 150mm。

Note:
* The information provided here for Block F5 is shown only for the purpose of Residential Properties (First-hand Sales) Ordinance information on the development.
備註：
* F5 座之所有信息是為了滿足一手住宅物業銷售條例的發展項目之信息。

Block F5* First Floor Plan

F5*座一樓平面圖

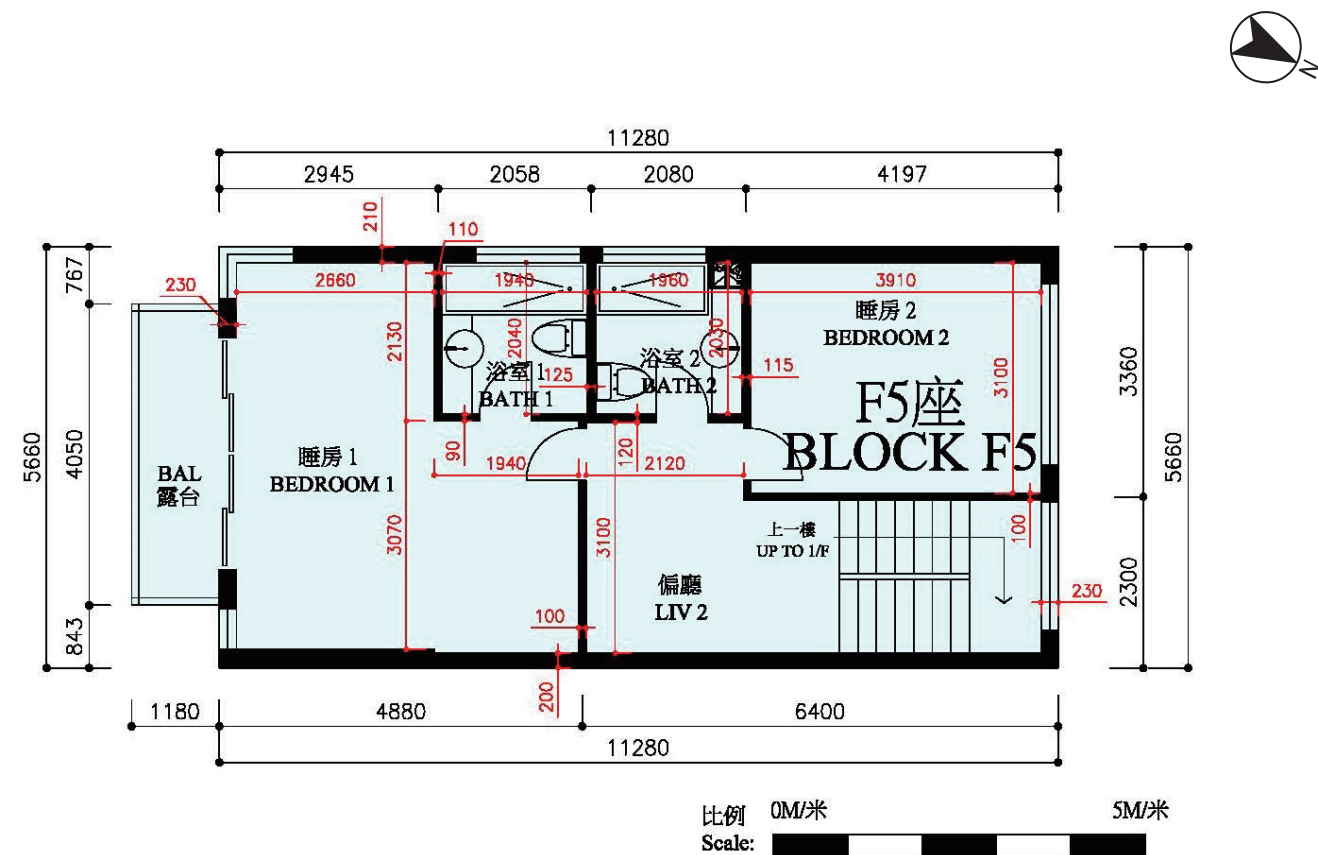

備註：平面圖之尺規所列數字以毫米標示之建築結構尺寸。
Note: The dimensions of floor plans are all structural dimensions in millimeter.

Legend 圖例：

BEDROOM	Bedroom	睡房	BAL	Balcony	露台
BATH	Bathroom	浴室	LIV 2	Living Room	偏廳

Ground, First, Second Floor and Roof

- The internal areas of the residential properties on the upper floors the same as those on the lower floors.
- Copies of the related electrical and mechanical design drawings are available for free inspection at the sales office.
- Floor-to-floor height (refer to the height between the top surface of the structural slab of a floor and the top surface of the structural slab of its immediate upper floor) as provided in the building plans:
G/F to 1/F = 2.79m
1/F to 2/F & 2/F to Roof = 2.64m
- The thickness of floor slabs (excluding plaster) of each residential property as provided in the building plans for the Development: 150mm.

Note:

* The information provided here for Block F5 is shown only for the purpose of Residential Properties (First-hand Sales) Ordinance information on the development.

備註：

* F5 座之所有信息是為了滿足一手住宅物業銷售條例的發展項目之信息。

Block F5* Second Floor Plan

F5*座二樓平面圖

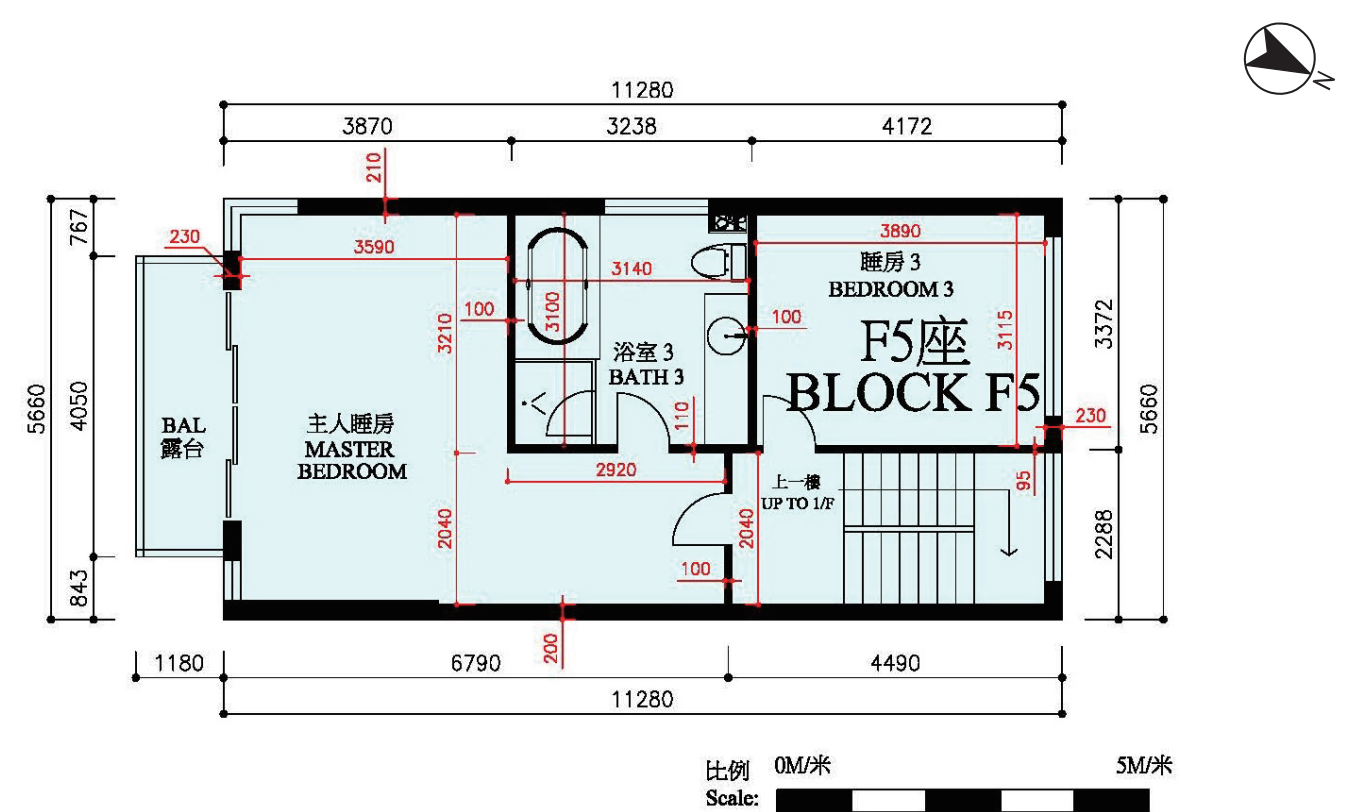

備註：平面圖之尺規所列數字以毫米標示之建築結構尺寸。
Note: The dimensions of floor plans are all structural dimensions in millimeter.

Legend 圖例：

MASTER BEDROOM	Master Bedroom	主人睡房	BAL	Balcony	露台
BATH	Bathroom	浴室			

Ground, First, Second Floor and Roof

- The internal areas of the residential properties on the upper floors the same as those on the lower floors.
- Copies of the related electrical and mechanical design drawings are available for free inspection at the sales office.
- Floor-to-floor height (refer to the height between the top surface of the structural slab of a floor and the top surface of the structural slab of its immediate upper floor) as provided in the building plans:
G/F to 1/F = 2.79m
1/F to 2/F & 2/F to Roof = 2.64m
- The thickness of floor slabs (excluding plaster) of each residential property as provided in the building plans for the Development: 150mm.

Note:

* The information provided here for Block F5 is shown only for the purpose of Residential Properties (First-hand Sales) Ordinance information on the development.

備註：

* F5 座之所有信息是為了滿足一手住宅物業銷售條例的發展項目之信息。

Block F5* Roof Floor Plan

F5*座天台平面圖

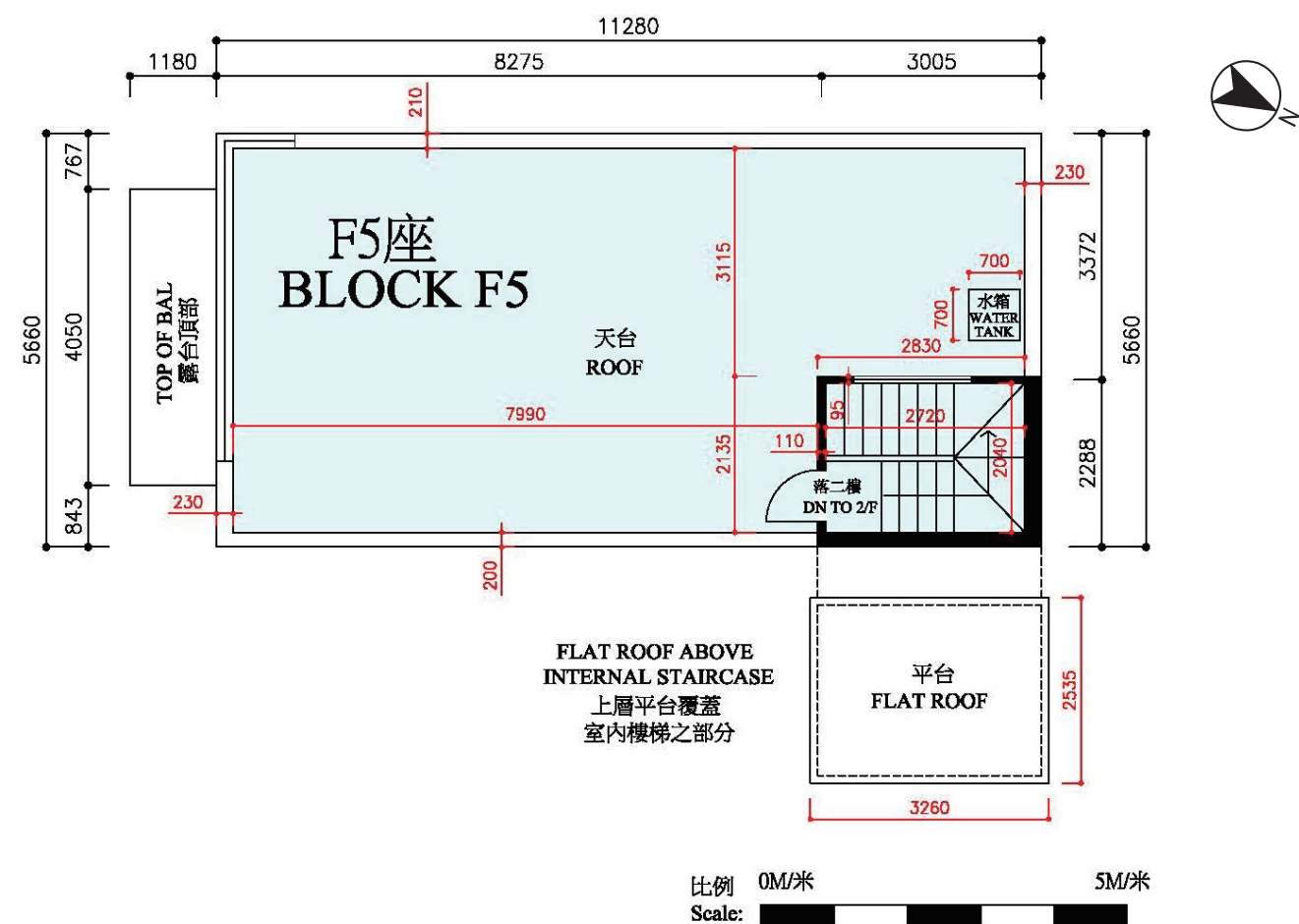

備註：平面圖之尺規所列數字以毫米標示之建築結構尺寸。
Note: The dimensions of floor plans are all structural dimensions in millimeter.

Legend 圖例： TOP OF BAL Top of Balcony 露台頂部

Ground, First, Second Floor and Roof

- The internal areas of the residential properties on the upper floors the same as those on the lower floors.
- Copies of the related electrical and mechanical design drawings are available for free inspection at the sales office.
- Floor-to-floor height (refer to the height between the top surface of the structural slab of a floor and the top surface of the structural slab of its immediate upper floor) as provided in the building plans:
G/F to 1/F = 2.79m
1/F to 2/F & 2/F to Roof = 2.64m
- The thickness of floor slabs (excluding plaster) of each residential property as provided in the building plans for the Development: 150mm.

Note:

* The information provided here for Block F5 is shown only for the purpose of Residential Properties (First-hand Sales) Ordinance information on the development.

備註：

* F5 座之所有信息是為了滿足一手住宅物業銷售條例的發展項目之信息。

Block F6* Ground Floor Plan

F6*座地下平面圖

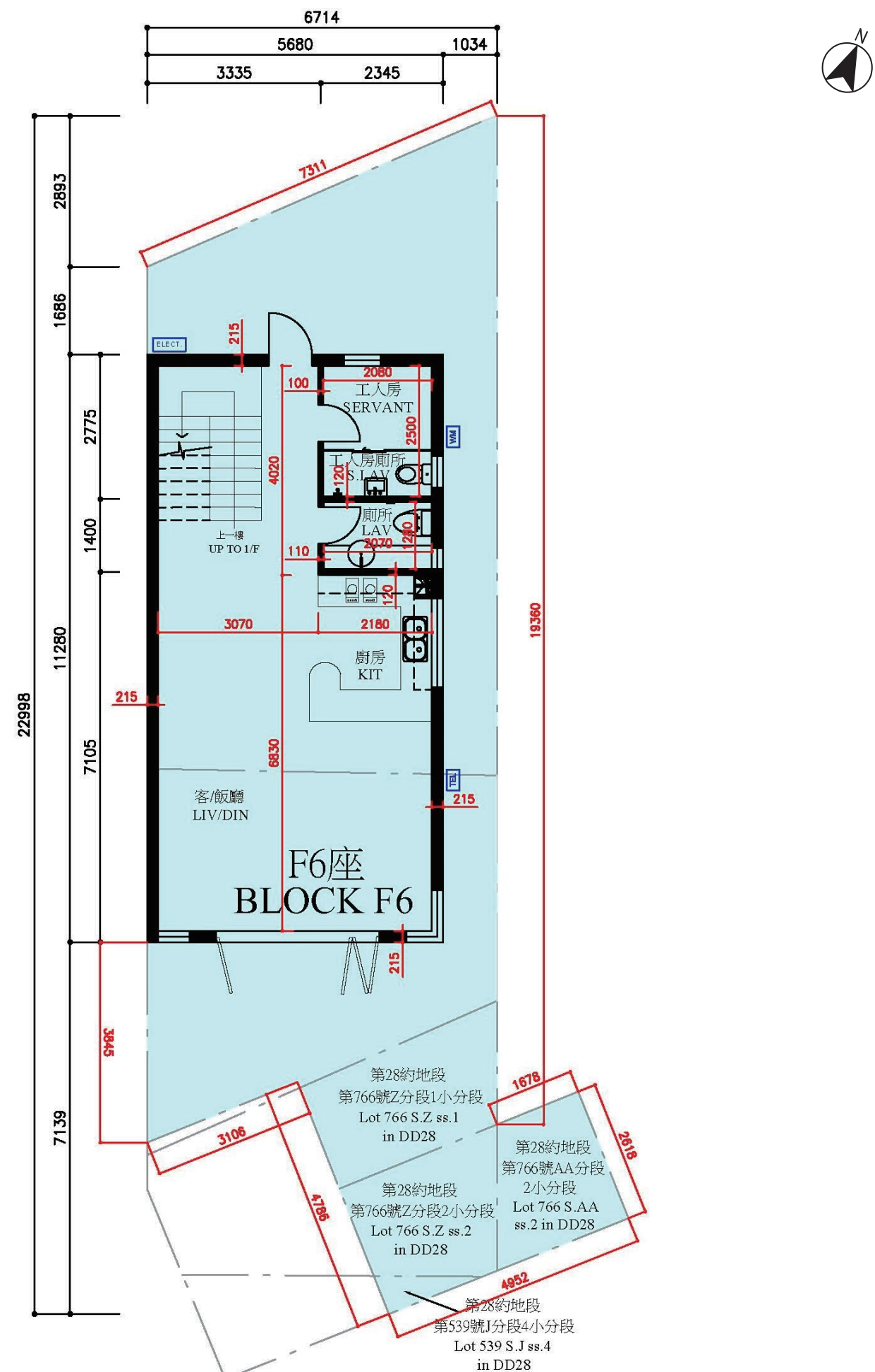

Block F6* Ground Floor Plan

F6*座地下平面圖

備註：平面圖之尺規所列數字以毫米標示之建築結構尺寸。
Note: The dimensions of floor plans are all structural dimensions in millimeter.

Legend 圖例：	TEL	Telephone Cabinet	電話箱	LIV/DIN	Living /Dining Room	客/飯廳
	ELECT	Electrical Cabinet	電錶箱	LAV	Lavatory	廁所
	WM	Water Meter	水錶箱	SERVANT	Servant	工人房
	GARDEN	Garden	花園	S.LAV	Servant Lavatory	工人房廁所
	KIT	Kitchen	廚房			

Ground, First, Second Floor and Roof

1. The internal areas of the residential properties on the upper floors the same as those on the lower floors.

2. Copies of the related electrical and mechanical design drawings are available for free inspection at the sales office.

3. Floor-to-floor height (refer to the height between the top surface of the structural slab of a floor and the top surface of the structural slab of its immediate upper floor) as provided in the building plans:
G/F to 1/F = 2.79m
1/F to 2/F & 2/F to Roof = 2.64m

4. The thickness of floor slabs (excluding plaster) of each residential property as provided in the building plans for the Development: 150mm.
- 地下，一樓，二樓連天台

1. 住宅物業的較高樓層的結構牆的厚度和內部面積與較底樓層的一樣。

2. 有關之機電設計圖可向售樓處免費查閱。

3. 單位樓面至樓面高度（指該樓層之石屎地台面與上一層之石屎地台面之高度距離）：
地下至一樓 = 2.79 米
一樓至二樓及二樓至天台 = 2.64 米

4. 按發展項目的建築圖則所規定，住宅物業的樓板（不包括灰泥）的厚度為 150mm。

Note:
* The information provided here for Block F6 is shown only for the purpose of Residential Properties (First-hand Sales) Ordinance information on the development.
備註：
* F6 座之所有信息是為了滿足一手住宅物業銷售條例的發展項目之信息。

Block F6* First Floor Plan

F6*座一樓平面圖

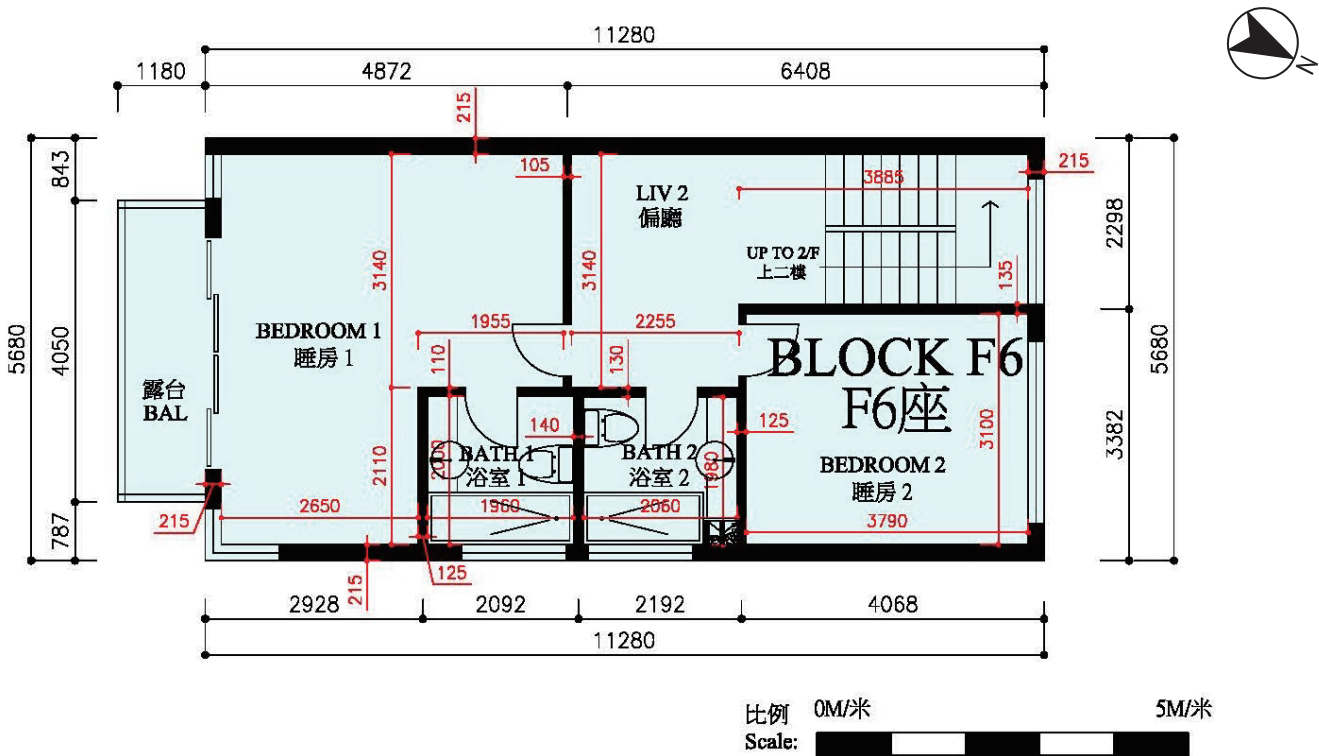

備註：平面圖之尺規所列數字以毫米標示之建築結構尺寸。
Note: The dimensions of floor plans are all structural dimensions in millimeter.

Legend 圖例：	BEDROOM	Bedroom	睡房	BAL	Balcony	露台
	BATH	Bathroom	浴室	LIV 2	Living Room	偏廳

Ground, First, Second Floor and Roof

1. The internal areas of the residential properties on the upper floors the same as those on the lower floors.

2. Copies of the related electrical and mechanical design drawings are available for free inspection at the sales office.

3. Floor-to-floor height (refer to the height between the top surface of the structural slab of a floor and the top surface of the structural slab of its immediate upper floor) as provided in the building plans:
G/F to 1/F = 2.79m
1/F to 2/F & 2/F to Roof = 2.64m

4. The thickness of floor slabs (excluding plaster) of each residential property as provided in the building plans for the Development: 150mm.
- 地下，一樓，二樓連天台

1. 住宅物業的較高樓層的結構牆的厚度和內部面積與較底樓層的一樣。

2. 有關之機電設計圖可向售樓處免費查閱。

3. 單位樓面至樓面高度（指該樓層之石屎地台面與上一層之石屎地台面之高度距離）：
地下至一樓 = 2.79 米
一樓至二樓及二樓至天台 = 2.64 米

4. 按發展項目的建築圖則所規定，住宅物業的樓板（不包括灰泥）的厚度為 150mm。

Note:
* The information provided here for Block F6 is shown only for the purpose of Residential Properties (First-hand Sales) Ordinance information on the development.
備註：
* F6 座之所有信息是為了滿足一手住宅物業銷售條例的發展項目之信息。

Block F6* Second Floor Plan
F6*座二樓平面圖

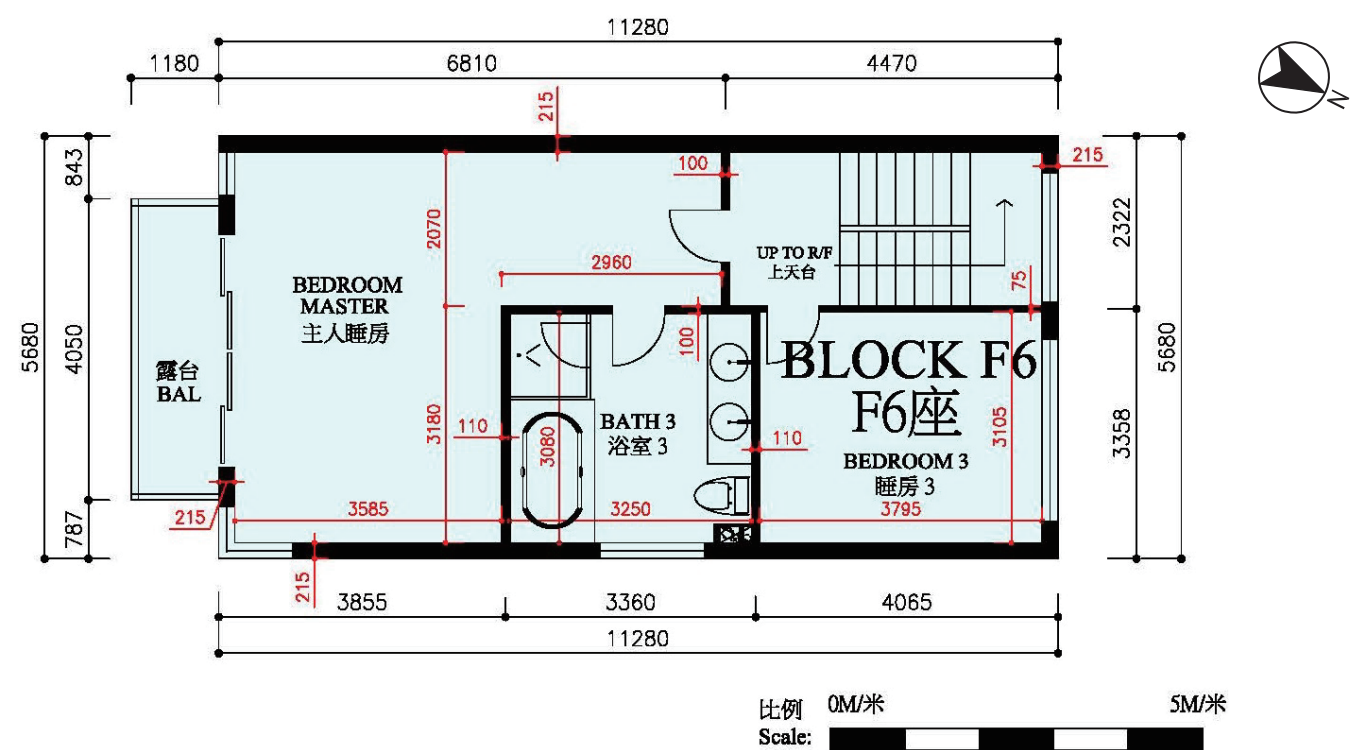

備註：平面圖之尺規所列數字以毫米標示之建築結構尺寸。
Note: The dimensions of floor plans are all structural dimensions in millimeter.

Legend 圖例： MASTER BEDROOM Master Bedroom 主人睡房 BAL Balcony 露台
BATH Bathroom 浴室

Ground, First, Second Floor and Roof

- The internal areas of the residential properties on the upper floors the same as those on the lower floors.
- Copies of the related electrical and mechanical design drawings are available for free inspection at the sales office.
- Floor-to-floor height (refer to the height between the top surface of the structural slab of a floor and the top surface of the structural slab of its immediate upper floor) as provided in the building plans:
G/F to 1/F = 2.79m
1/F to 2/F & 2/F to Roof = 2.64m
- The thickness of floor slabs (excluding plaster) of each residential property as provided in the building plans for the Development: 150mm.

Note:

* The information provided here for Block F6 is shown only for the purpose of Residential Properties (First-hand Sales) Ordinance information on the development.

備註：

* F6座之所有信息是為了滿足一手住宅物業銷售條例的發展項目之信息。

地下，一樓，二樓連天台

- 住宅物業的較高樓層的結構牆的厚度和內部面積與較底樓層的一樣。
- 有關之機電設計圖可向售樓處免費查閱。
- 單位樓面至樓面高度（指該樓層之石屎地台面與上一層之石屎地台面之高度距離）：
地下至一樓 = 2.79 米
一樓至二樓及二樓至天台 = 2.64 米
- 按發展項目的建築圖則所規定，住宅物業的樓板（不包括灰泥）的厚度為 150mm。

Block F6* Roof Floor Plan
F6*座天台平面圖

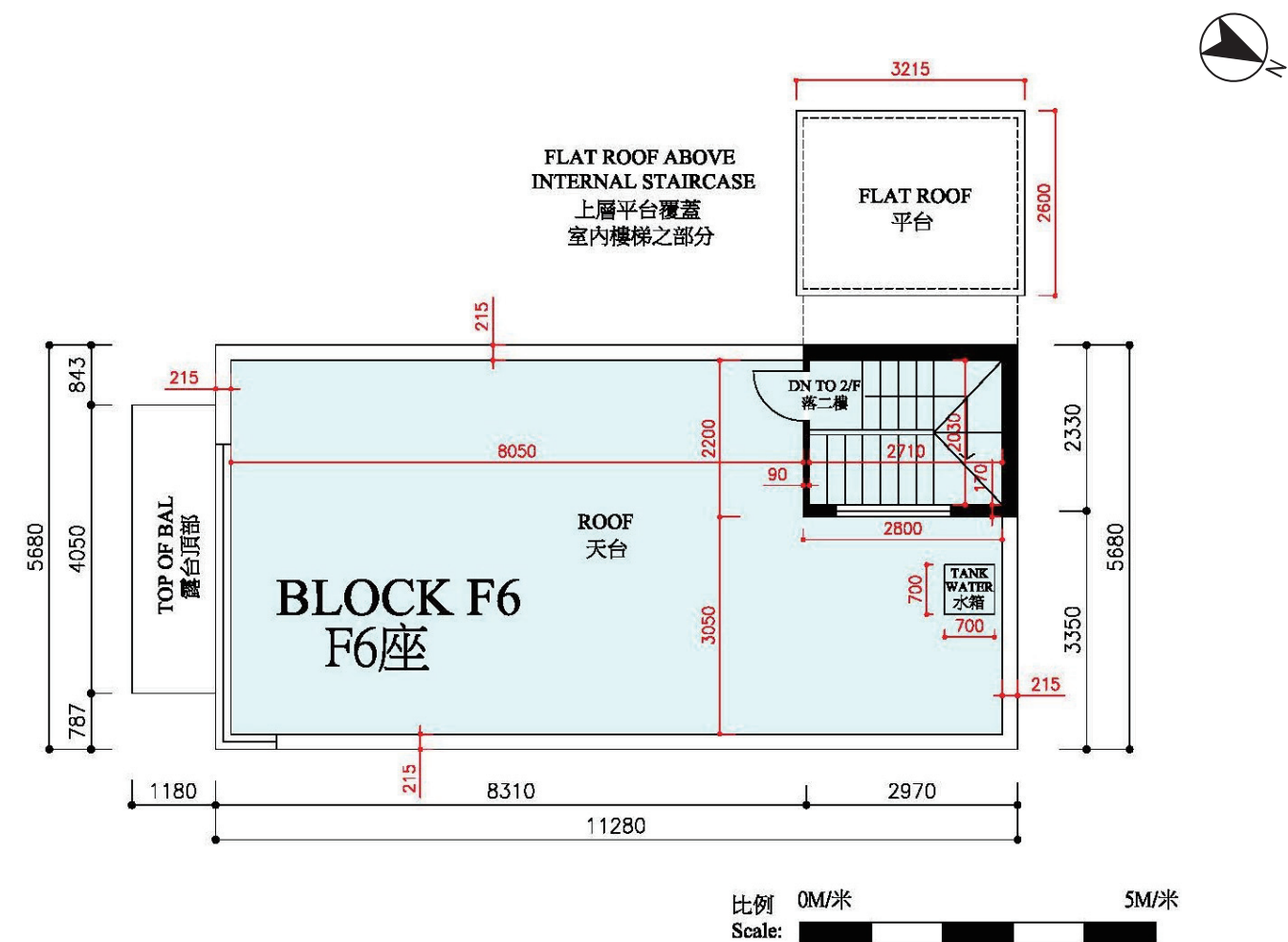

備註：平面圖之尺規所列數字以毫米標示之建築結構尺寸。
Note: The dimensions of floor plans are all structural dimensions in millimeter.

Legend 圖例： TOP OF BAL Top of Balcony 露台頂部

Ground, First, Second Floor and Roof

- The internal areas of the residential properties on the upper floors the same as those on the lower floors.
- Copies of the related electrical and mechanical design drawings are available for free inspection at the sales office.
- Floor-to-floor height (refer to the height between the top surface of the structural slab of a floor and the top surface of the structural slab of its immediate upper floor) as provided in the building plans:
G/F to 1/F = 2.79m
1/F to 2/F & 2/F to Roof = 2.64m
- The thickness of floor slabs (excluding plaster) of each residential property as provided in the building plans for the Development: 150mm.

Note:

* The information provided here for Block F6 is shown only for the purpose of Residential Properties (First-hand Sales) Ordinance information on the development.

備註：

* F6座之所有信息是為了滿足一手住宅物業銷售條例的發展項目之信息。

F7 座地下平面圖



F7 座地下平面圖

Note: The dimensions of floor plans are all structural dimensions in millimeter.

Scale:

Ground, First, Second Floor and Roof

- 地下，一樓，二樓連天台

- 139

Block F7 First Floor Plan

F7座一樓平面圖

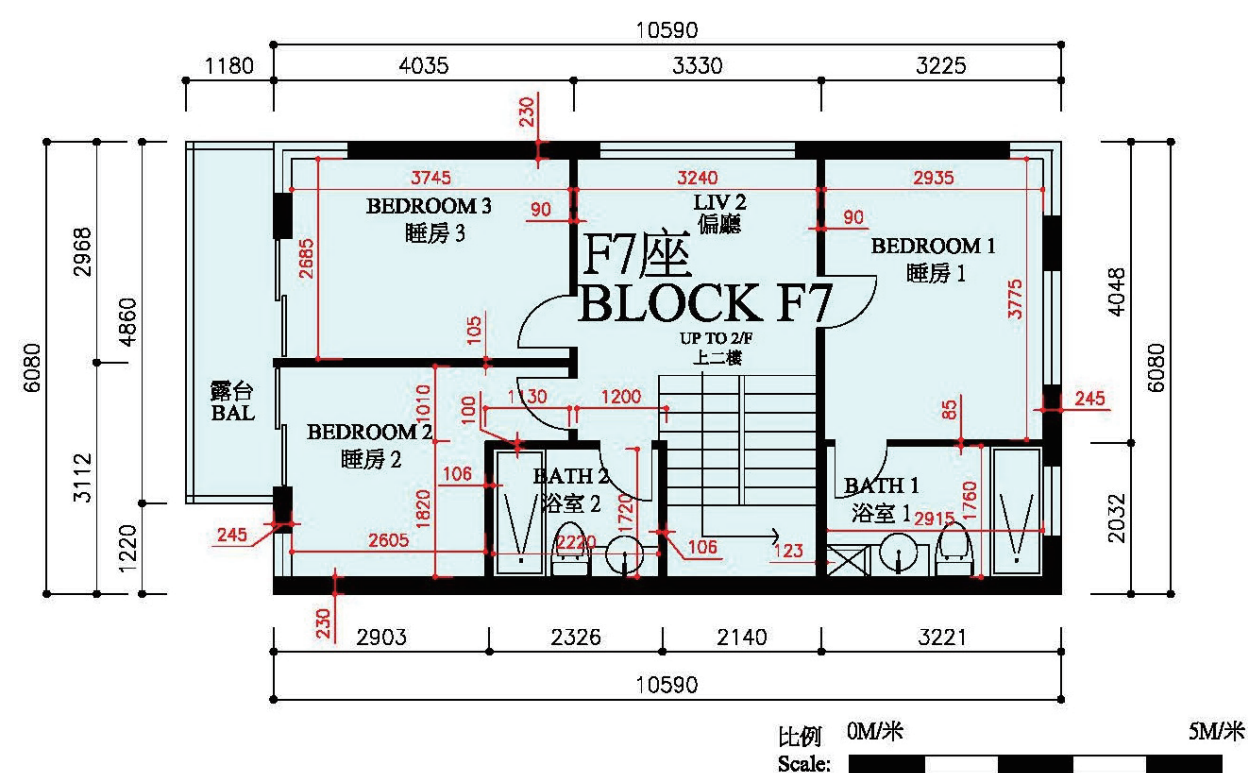

備註：平面圖之尺規所列數字以毫米標示之建築結構尺寸。
Note: The dimensions of floor plans are all structural dimensions in millimeter.

Legend 圖例： BEDROOM Bedroom 睡房 BAL Balcony 露台
BATH Bathroom 浴室 LIV 2 Living Room 偏廳

Ground, First, Second Floor and Roof

- The internal areas of the residential properties on the upper floors the same as those on the lower floors.
- Copies of the related electrical and mechanical design drawings are available for free inspection at the sales office.
- Floor-to-floor height (refer to the height between the top surface of the structural slab of a floor and the top surface of the structural slab of its immediate upper floor) as provided in the building plans:
G/F to 1/F = 2.76m
1/F to 2/F & 2/F to Roof = 2.65m
- The thickness of floor slabs (excluding plaster) of each residential property as provided in the building plans for the Development: 150mm.

地下，一樓，二樓連天台

- 住宅物業的較高樓層的結構牆的厚度和內部面積與較底樓層的一樣。
- 有關之機電設計圖可向售樓處免費查閱。
- 單位樓面至樓面高度（指該樓層之石屎地台面與上一層之石屎地台面之高度距離）：
地下至一樓 = 2.76 米
一樓至二樓及二樓至天台 = 2.65 米
- 按發展項目的建築圖則所規定，住宅物業的樓板（不包括灰泥）的厚度為 150mm。

Block F7 Second Floor Plan

F7座二樓平面圖

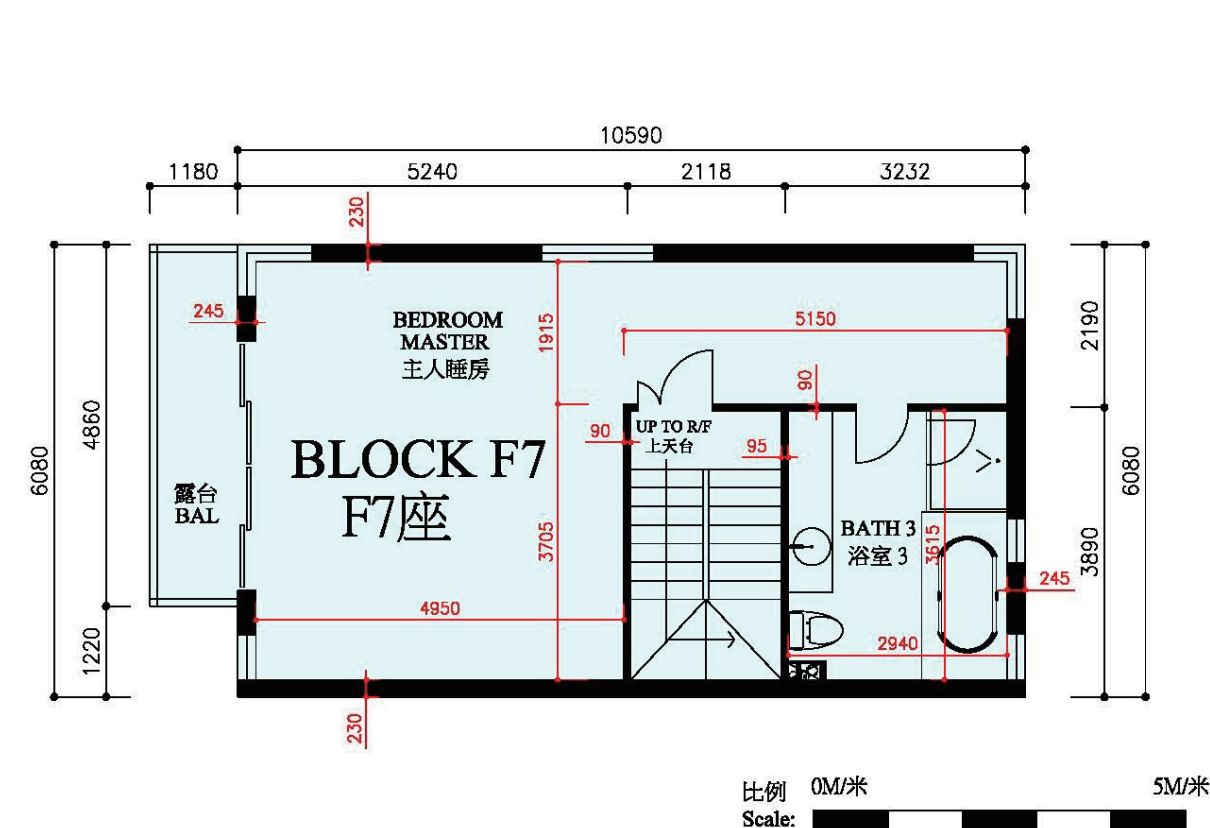

備註：平面圖之尺規所列數字以毫米標示之建築結構尺寸。
Note: The dimensions of floor plans are all structural dimensions in millimeter.

Legend 圖例： MASTER BEDROOM Master Bedroom 主人睡房 BAL Balcony 露台
BATH Bathroom 浴室

Ground, First, Second Floor and Roof

- The internal areas of the residential properties on the upper floors the same as those on the lower floors.
- Copies of the related electrical and mechanical design drawings are available for free inspection at the sales office.
- Floor-to-floor height (refer to the height between the top surface of the structural slab of a floor and the top surface of the structural slab of its immediate upper floor) as provided in the building plans:
G/F to 1/F = 2.76m
1/F to 2/F & 2/F to Roof = 2.65m
- The thickness of floor slabs (excluding plaster) of each residential property as provided in the building plans for the Development: 150mm.

地下，一樓，二樓連天台

- 住宅物業的較高樓層的結構牆的厚度和內部面積與較底樓層的一樣。
- 有關之機電設計圖可向售樓處免費查閱。
- 單位樓面至樓面高度（指該樓層之石屎地台面與上一層之石屎地台面之高度距離）：
地下至一樓 = 2.76 米
一樓至二樓及二樓至天台 = 2.65 米
- 按發展項目的建築圖則所規定，住宅物業的樓板（不包括灰泥）的厚度為 150mm。

F7 座天台平面圖

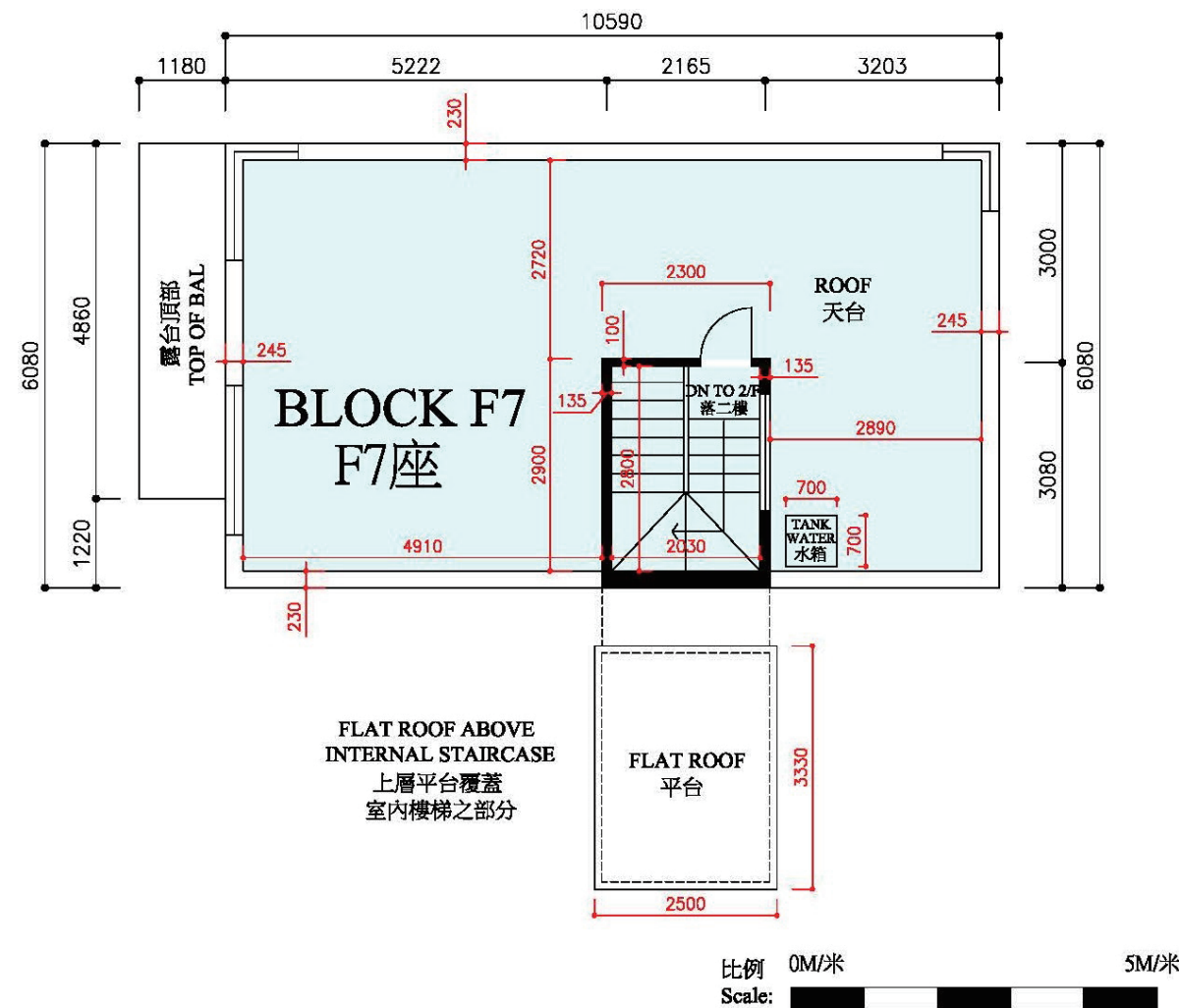

備註：平面圖之尺規所列數字以毫米標示之建築結構尺寸。
Note: The dimensions of floor plans are all structural dimensions in millimeter.

Legend 圖例： TOP OF BAL Top of Balcony 露台頂部

Ground, First, Second Floor and Roof

- | | |
|--|--|
| <ol style="list-style-type: none"> 1. The internal areas of the residential properties on the upper floors the same as those on the lower floors. 2. Copies of the related electrical and mechanical design drawings are available for free inspection at the sales office. 3. Floor-to-floor height (refer to the height between the top surface of the structural slab of a floor and the top surface of the structural slab of its immediate upper floor) as provided in the building plans:
G/F to 1/F = 2.76m
1/F to 2/F & 2/F to Roof = 2.65m 4. The thickness of floor slabs (excluding plaster) of each residential property as provided in the building plans for the Development: 150mm. | <ol style="list-style-type: none"> 1. 住宅物業的較高樓層的結構牆的厚度和內部面積與較底樓層的一樣。 2. 有關之機電設計圖可向售樓處免費查閱。 3. 單位樓面至樓面高度（指該樓層之石屎地台面與上一層之石屎地台面之高度距離）：
地下至一樓 = 2.76 米
一樓至二樓及二樓至天台 = 2.65 米 4. 按發展項目的建築圖則所規定，住宅物業的樓板（不包括灰泥）的厚度為 150mm。 |
|--|--|

Block F8* Ground Floor Plan

F8*座地下平面圖

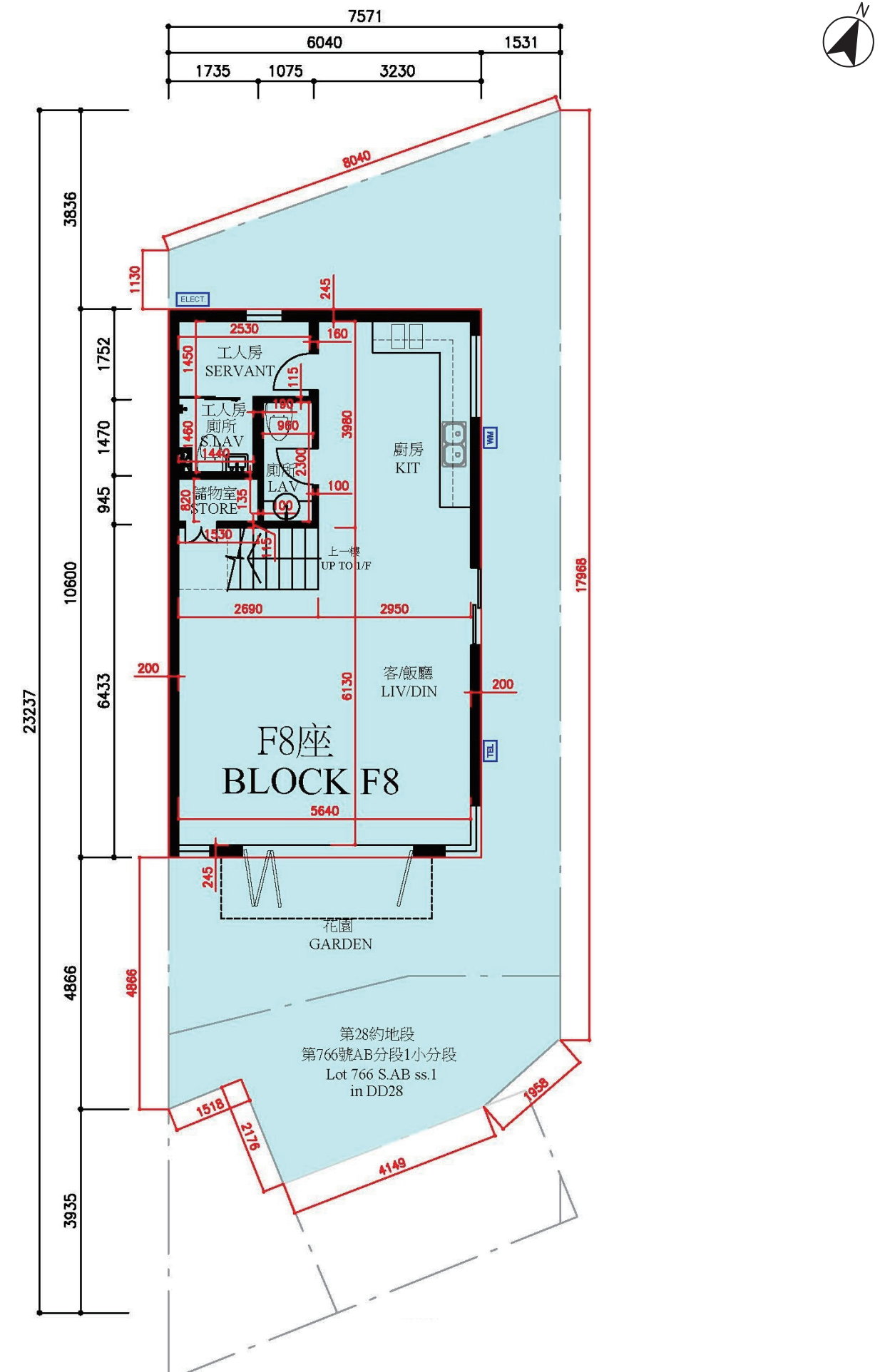

Block F8* Ground Floor Plan

F8*座地下平面圖

備註：平面圖之尺規所列數字以毫米標示之建築結構尺寸。
Note: The dimensions of floor plans are all structural dimensions in millimeter.

Legend 圖例：	TEL	Telephone Cabinet	電話箱	LIV/DIN	Living /Dining Room	客/飯廳
	ELECT	Electrical Cabinet	電錶箱	LAV	Lavatory	廁所
	WM	Water Meter	水錶箱	SERVANT	Servant	工人房
	GARDEN	Garden	花園	S.LAV	Servant Lavatory	工人房廁所
	KIT	Kitchen	廚房	STORE	Store	儲物室

Ground, First, Second Floor and Roof

1. The internal areas of the residential properties on the upper floors the same as those on the lower floors.

2. Copies of the related electrical and mechanical design drawings are available for free inspection at the sales office.

3. Floor-to-floor height (refer to the height between the top surface of the structural slab of a floor and the top surface of the structural slab of its immediate upper floor) as provided in the building plans:
G/F to 1/F = 2.76m
1/F to 2/F & 2/F to Roof = 2.65m

4. The thickness of floor slabs (excluding plaster) of each residential property as provided in the building plans for the Development: 150mm.
- 地下，一樓，二樓連天台

1. 住宅物業的較高樓層的結構牆的厚度和內部面積與較底樓層的一樣。

2. 有關之機電設計圖可向售樓處免費查閱。

3. 單位樓面至樓面高度（指該樓層之石屎地台面與上一層之石屎地台面之高度距離）：
地下至一樓 = 2.76 米
一樓至二樓及二樓至天台 = 2.65 米

4. 按發展項目的建築圖則所規定，住宅物業的樓板（不包括灰泥）的厚度為 150mm。

Note:

* The information provided here for Block F8 is shown only for the purpose of Residential Properties (First-hand Sales) Ordinance information on the development.

備註：

* F8 座之所有信息是為了滿足一手住宅物業銷售條例的發展項目之信息。

Block F8* First Floor Plan

F8*座一樓平面圖

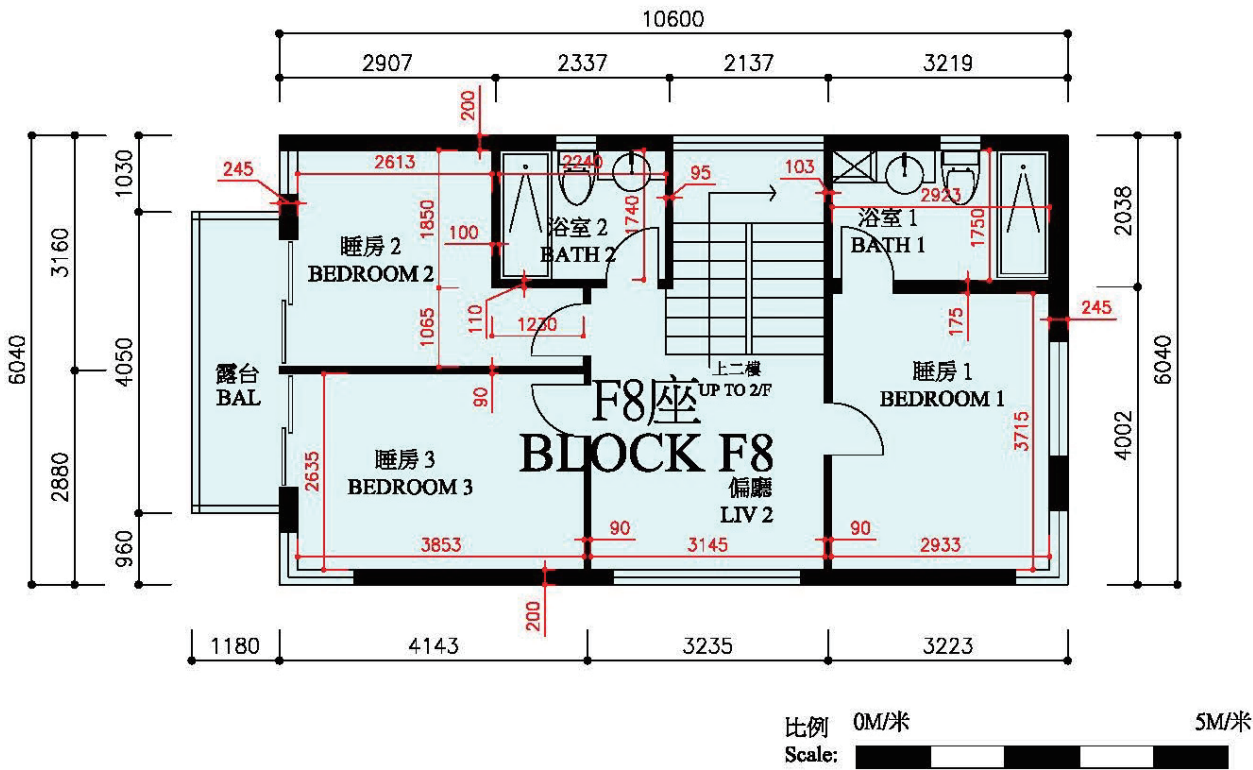

備註：平面圖之尺規所列數字以毫米標示之建築結構尺寸。
Note: The dimensions of floor plans are all structural dimensions in millimeter.

Legend 圖例：	BEDROOM	Bedroom	睡房	BAL	Balcony	露台
	BATH	Bathroom	浴室	LIV 2	Living Room	偏廳

Ground, First, Second Floor and Roof

1. The internal areas of the residential properties on the upper floors the same as those on the lower floors.

2. Copies of the related electrical and mechanical design drawings are available for free inspection at the sales office.

3. Floor-to-floor height (refer to the height between the top surface of the structural slab of a floor and the top surface of the structural slab of its immediate upper floor) as provided in the building plans:
G/F to 1/F = 2.76m
1/F to 2/F & 2/F to Roof = 2.65m

4. The thickness of floor slabs (excluding plaster) of each residential property as provided in the building plans for the Development: 150mm.
- 地下，一樓，二樓連天台

1. 住宅物業的較高樓層的結構牆的厚度和內部面積與較底樓層的一樣。

2. 有關之機電設計圖可向售樓處免費查閱。

3. 單位樓面至樓面高度（指該樓層之石屎地台面與上一層之石屎地台面之高度距離）：
地下至一樓 = 2.76 米
一樓至二樓及二樓至天台 = 2.65 米

4. 按發展項目的建築圖則所規定，住宅物業的樓板（不包括灰泥）的厚度為 150mm。

Note:

* The information provided here for Block F8 is shown only for the purpose of Residential Properties (First-hand Sales) Ordinance information on the development.

備註：

* F8 座之所有信息是為了滿足一手住宅物業銷售條例的發展項目之信息。

Block F8* Second Floor Plan

F8*座二樓平面圖

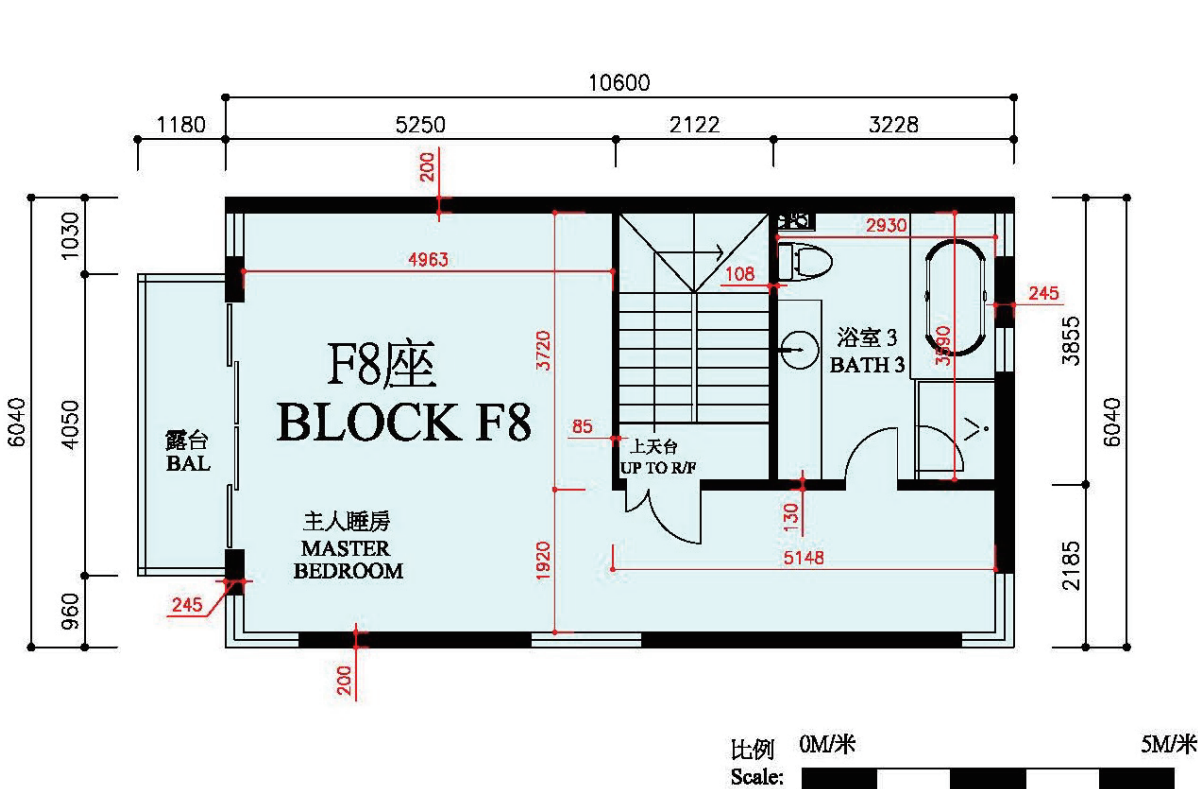

備註：平面圖之尺規所列數字以毫米標示之建築結構尺寸。
Note: The dimensions of floor plans are all structural dimensions in millimeter.

Legend 圖例： MASTER BEDROOM Master Bedroom 主人睡房 浴室 BAL Balcony 露台
BATH Bathroom 浴室

Ground, First, Second Floor and Roof

1. The internal areas of the residential properties on the upper floors the same as those on the lower floors.
2. Copies of the related electrical and mechanical design drawings are available for free inspection at the sales office.
3. Floor-to-floor height (refer to the height between the top surface of the structural slab of a floor and the top surface of the structural slab of its immediate upper floor) as provided in the building plans:
G/F to 1/F = 2.76m
1/F to 2/F & 2/F to Roof = 2.65m
4. The thickness of floor slabs (excluding plaster) of each residential property as provided in the building plans for the Development: 150mm.

地下，一樓，二樓連天台

1. 住宅物業的較高樓層的結構牆的厚度和內部面積與較底樓層的一樣。
2. 有關之機電設計圖可向售樓處免費查閱。
3. 單位樓面至樓面高度（指該樓層之石屎地台面與上一層之石屎地台面之高度距離）：
地下至一樓 = 2.76 米
一樓至二樓及二樓至天台 = 2.65 米
4. 按發展項目的建築圖則所規定，住宅物業的樓板（不包括灰泥）的厚度為 150mm。

Note:
* The information provided here for Block F8 is shown only for the purpose of Residential Properties (First-hand Sales) Ordinance information on the development.
備註：
* F8 座之所有信息是為了滿足一手住宅物業銷售條例的發展項目之信息。

Block F8* Roof Floor Plan

F8*座天台平面圖

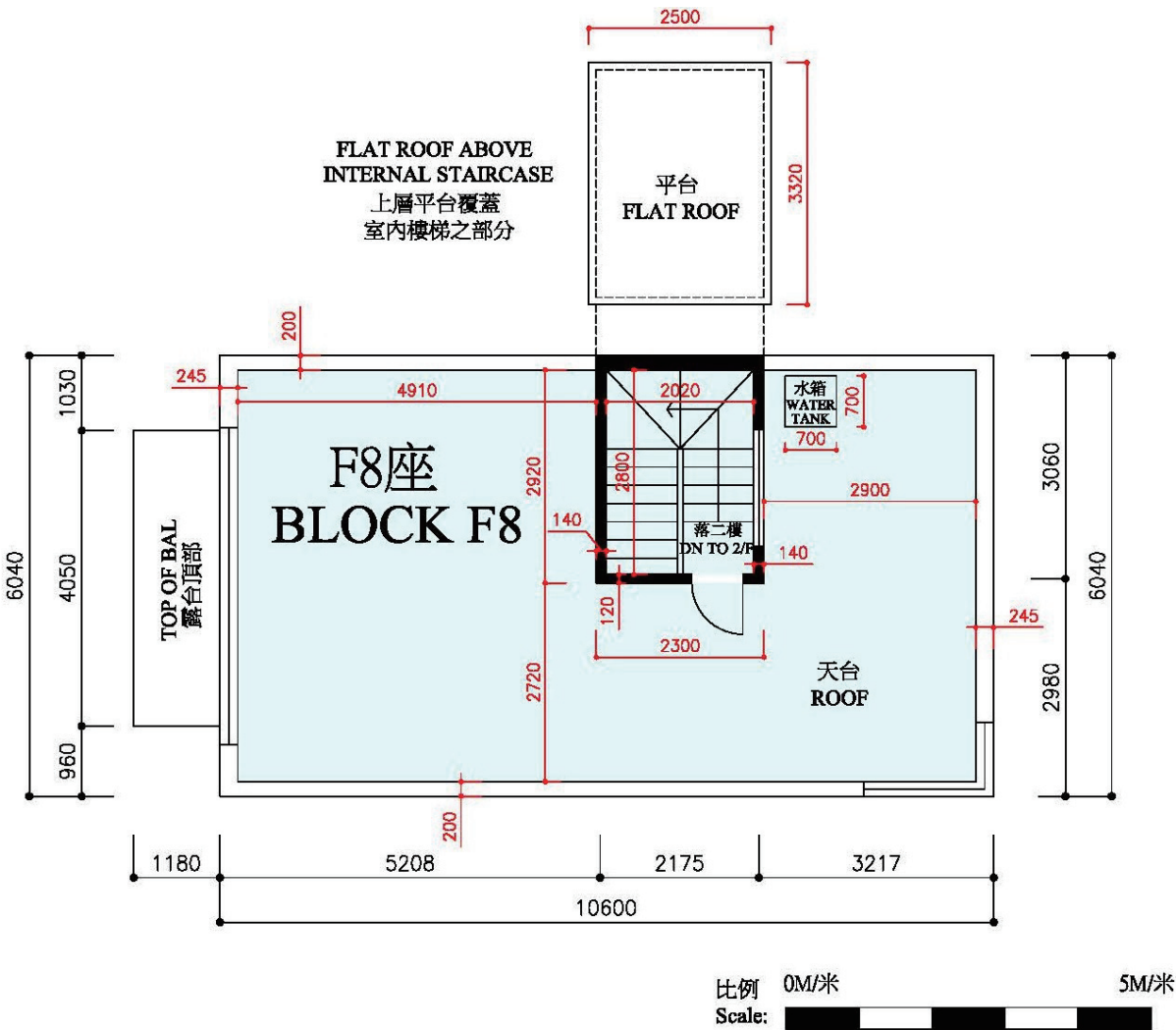

備註：平面圖之尺規所列數字以毫米標示之建築結構尺寸。
Note: The dimensions of floor plans are all structural dimensions in millimeter.

Legend 圖例： TOP OF BAL Top of Balcony 露台頂部

Ground, First, Second Floor and Roof

1. The internal areas of the residential properties on the upper floors the same as those on the lower floors.
2. Copies of the related electrical and mechanical design drawings are available for free inspection at the sales office.
3. Floor-to-floor height (refer to the height between the top surface of the structural slab of a floor and the top surface of the structural slab of its immediate upper floor) as provided in the building plans:
G/F to 1/F = 2.76m
1/F to 2/F & 2/F to Roof = 2.65m
4. The thickness of floor slabs (excluding plaster) of each residential property as provided in the building plans for the Development: 150mm.

地下，一樓，二樓連天台

1. 住宅物業的較高樓層的結構牆的厚度和內部面積與較底樓層的一樣。
2. 有關之機電設計圖可向售樓處免費查閱。
3. 單位樓面至樓面高度（指該樓層之石屎地台面與上一層之石屎地台面之高度距離）：
地下至一樓 = 2.76 米
一樓至二樓及二樓至天台 = 2.65 米
4. 按發展項目的建築圖則所規定，住宅物業的樓板（不包括灰泥）的厚度為 150mm。

Note:
* The information provided here for Block F8 is shown only for the purpose of Residential Properties (First-hand Sales) Ordinance information on the development.
備註：
* F8 座之所有信息是為了滿足一手住宅物業銷售條例的發展項目之信息。

Block F9* Ground Floor Plan
F9*座地下平面圖

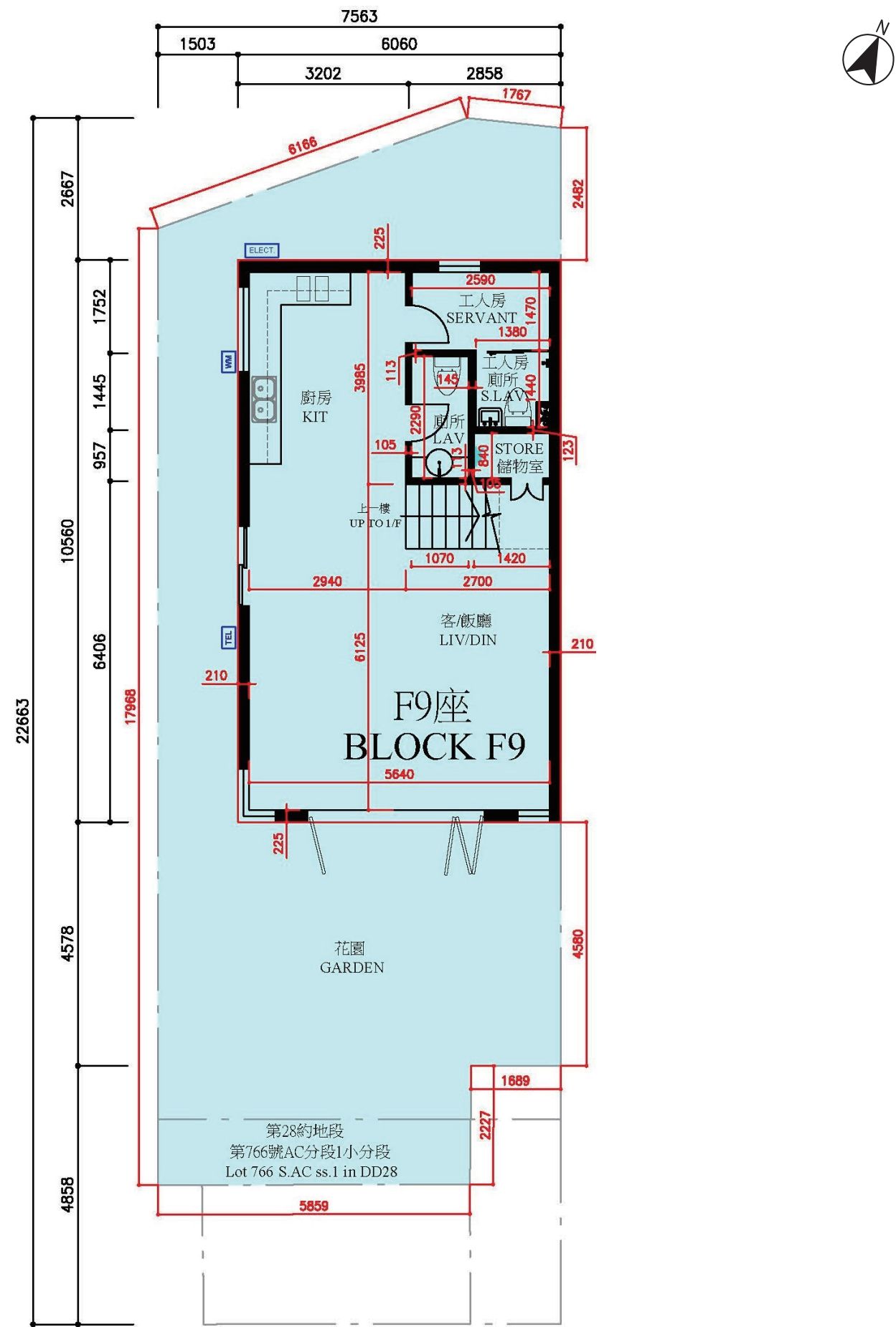

Block F9* Ground Floor Plan
F9*座地下平面圖

備註：平面圖之尺規所列數字以毫米標示之建築結構尺寸。
Note: The dimensions of floor plans are all structural dimensions in millimeter.

比例 0M/米 5M/米
Scale:

Legend 圖例：	TEL	Telephone Cabinet	電話箱	LIV/DIN	Living /Dining Room	客/飯廳
	ELECT	Electrical Cabinet	電錶箱	LAV	Lavatory	廁所
	WM	Water Meter	水錶箱	SERVANT	Servant	工人房
	GARDEN	Garden	花園	S.LAV	Servant Lavatory	工人房廁所
	KIT	Kitchen	廚房	STORE	Store	儲物室

Ground, First, Second Floor and Roof

- The internal areas of the residential properties on the upper floors the same as those on the lower floors.
- Copies of the related electrical and mechanical design drawings are available for free inspection at the sales office.
- Floor-to-floor height (refer to the height between the top surface of the structural slab of a floor and the top surface of the structural slab of its immediate upper floor) as provided in the building plans:
G/F to 1/F = 2.80m
1/F to 2/F & 2/F to Roof = 2.63m
- The thickness of floor slabs (excluding plaster) of each residential property as provided in the building plans for the Development: 150mm.

地下，一樓，二樓連天台

- 住宅物業的較高樓層的結構牆的厚度和內部面積與較底樓層的一樣。
- 有關之機電設計圖可向售樓處免費查閱。
- 單位樓面至樓面高度（指該樓層之石屎地台面與上一層之石屎地台面之高度距離）：
地下至一樓 = 2.80 米
一樓至二樓及二樓至天台 = 2.63 米
- 按發展項目的建築圖則所規定，住宅物業的樓板（不包括灰泥）的厚度為 150mm。

Note:
* The information provided here for Block F9 is shown only for the purpose of Residential Properties (First-hand Sales) Ordinance information on the development.
備註：
* F9 座之所有信息是為了滿足一手住宅物業銷售條例的發展項目之信息。