

Cross-Section Plan of Building in the Development

發展項目中的建築物的橫截面圖

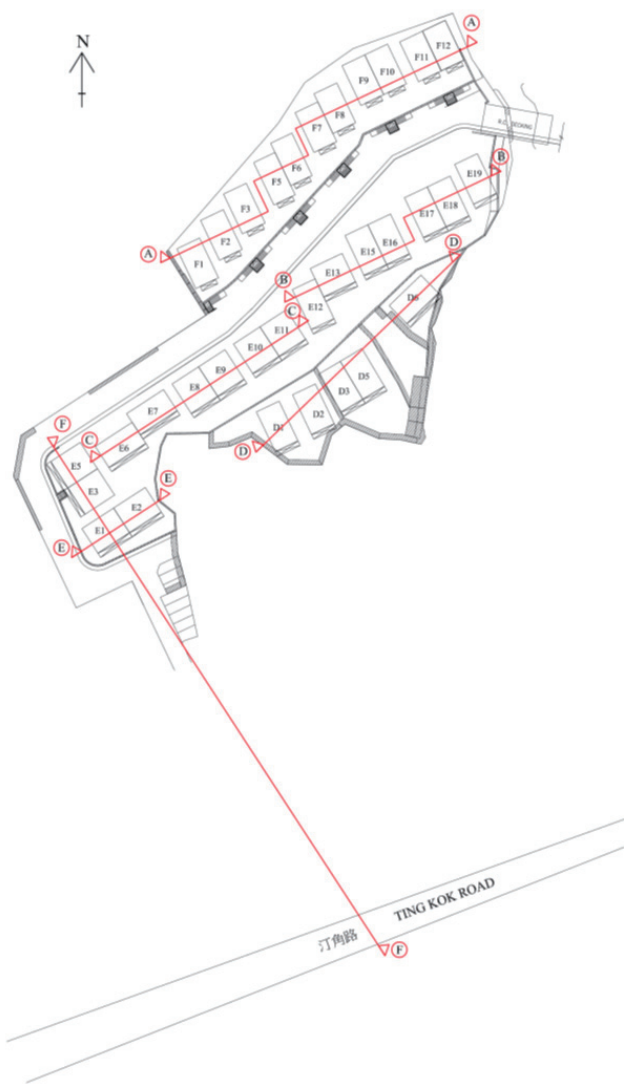

橫截面圖 A-A  
CROSS-SECTION PLAN A-A

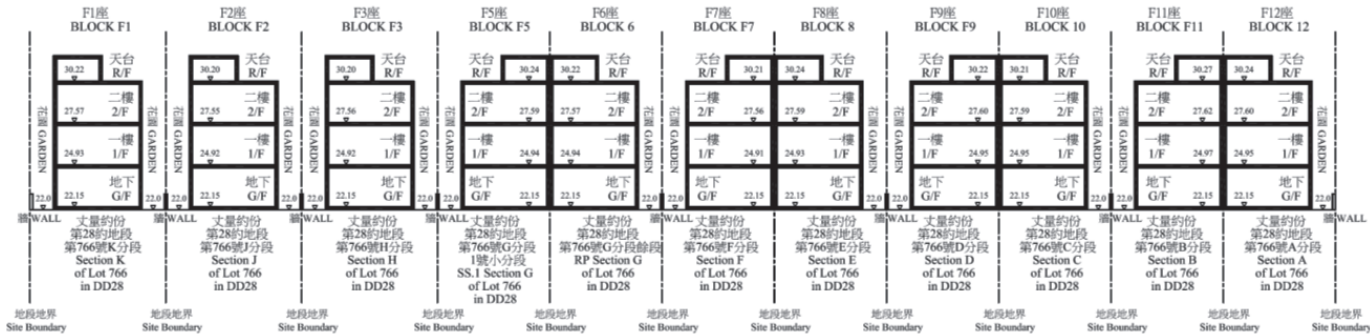

橫截面圖 B-B  
CROSS-SECTION PLAN B-B

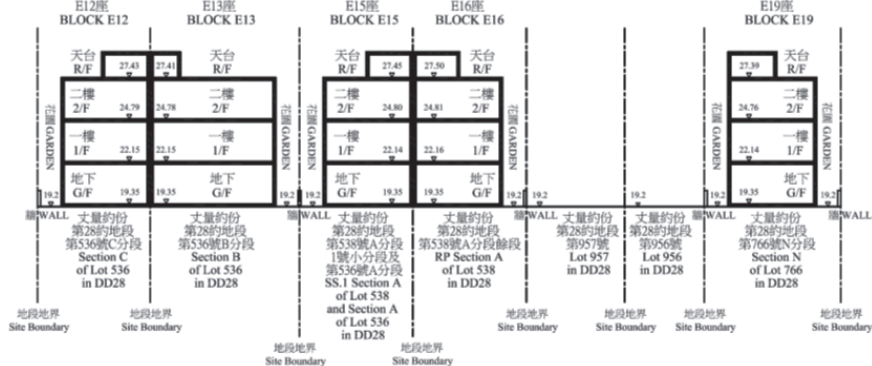

Cross-Section Plan of Building in the Development

發展項目中的建築物的橫截面圖

橫截面圖 C-C  
CROSS-SECTION PLAN C-C

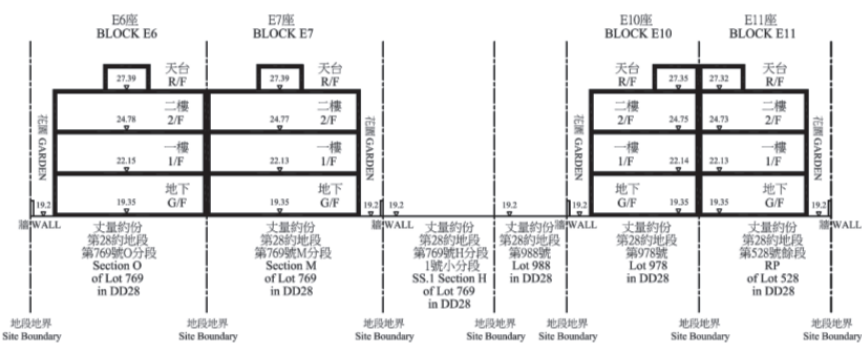

橫截面圖 D-D  
CROSS-SECTION PLAN D-D

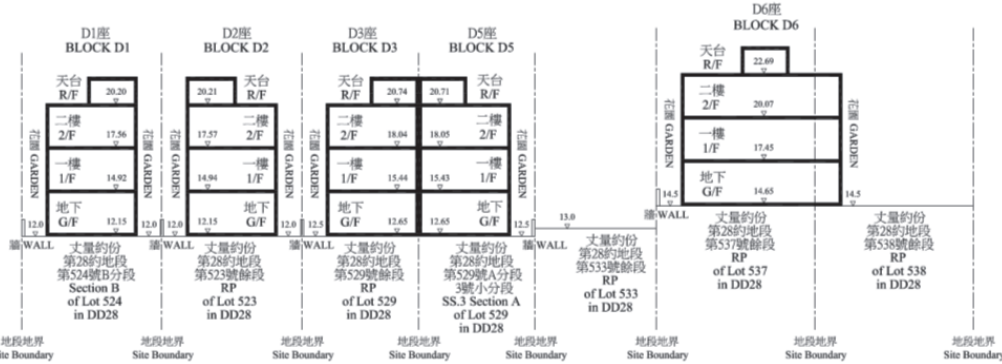

橫截面圖 E-E  
CROSS-SECTION PLAN E-E

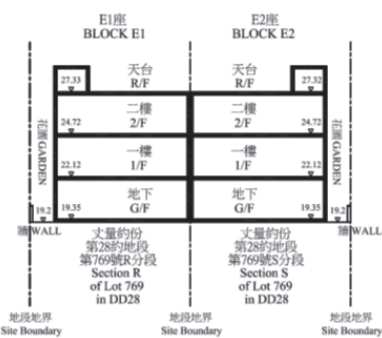

橫截面圖 F-F  
CROSS-SECTION PLAN F-F

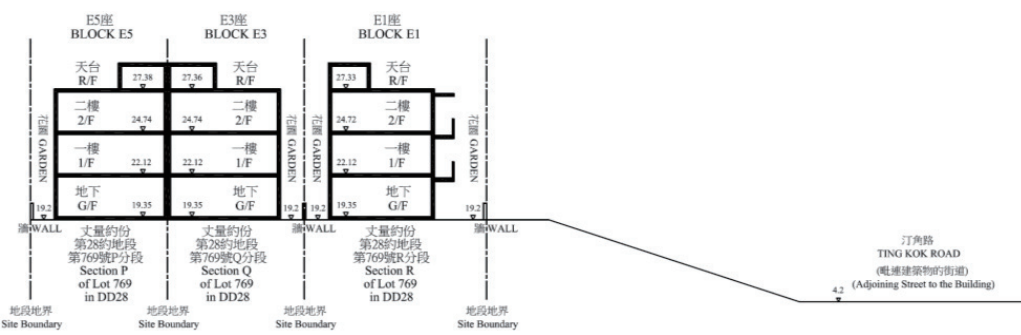

Cross-Section Plan of Building in the Development  
發展項目中的建築物的橫截面圖

- Note:
- 1. The part of Ting Kok Road opposite the Development is 4.2 metres above Hong Kong Principal Datum.
  - 2. The level of the lowest residential floor of Block D1, D2, D3, D5, D6 are 12.9 metres above Hong Kong Principal Datum.
  - 3. The vendor also advises purchasers to conduct on-site visit for a better understanding of the Development site. Its surrounding environment and the public facilities nearby.

- 備註:
- 1. 毗鄰建築物的汀角路一段為香港主水平基準以上約 4.2 米。
  - 2. D1, D2, D3, D5, D6 座的最低住宅樓層為香港主水平基準以上 12.9 米。
  - 3. 賣方亦建議買方到該發展地盤作實地考察，以獲取對該發展地盤及周圍地區的公共設施及環境較佳了解。

Block E1 Elevation  
E1 座立面圖



ELEVATION 1  
立面圖一



ELEVATION 2  
立面圖二



ELEVATION 3  
立面圖三



Block E1 Elevation  
The elevations:

Authorized person for the Development certified that the elevations shown on these plan:

- (a) are prepared on the basis of the building plans for the Development
- (b) are in general accordance with the outward appearance of the Development.

E1 座立面圖  
本立面

發展項目的認可人士證明本圖所示的立面：

- (a) 以發展項目的建築圖則為基礎擬備；及
- (b) 大致上與發展項目的外觀一致。



Block E2 Elevation  
E2 座立面圖



ELEVATION 1  
立面圖一

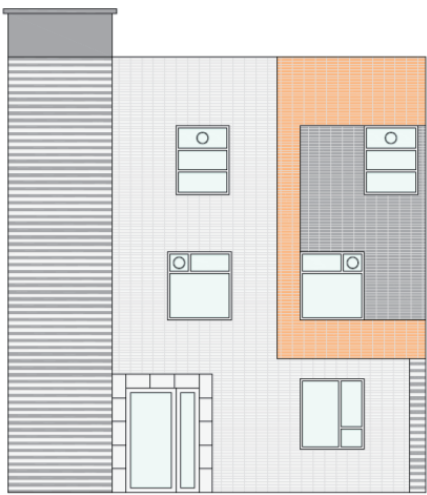

ELEVATION 2  
立面圖二

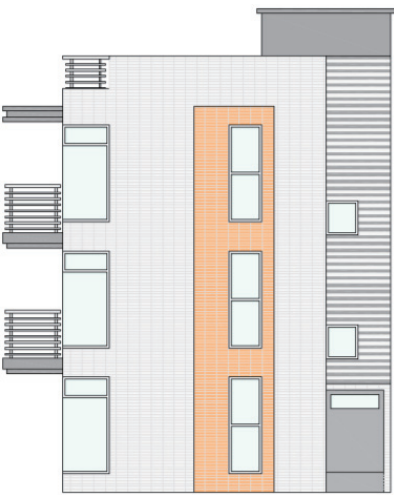

ELEVATION 3  
立面圖三



Block E2 Elevation  
The elevations:

Authorized person for the Development certified that the elevations shown on these plan:

- (a) are prepared on the basis of the building plans for the Development
- (b) are in general accordance with the outward appearance of the Development.

E2 座立面圖  
本立面

發展項目的認可人士證明本圖所示的立面：

- (a) 以發展項目的建築圖則為基礎擬備；及
- (b) 大致上與發展項目的外觀一致。

Block E3 Elevation  
E3 座立面圖



ELEVATION 1  
立面圖一

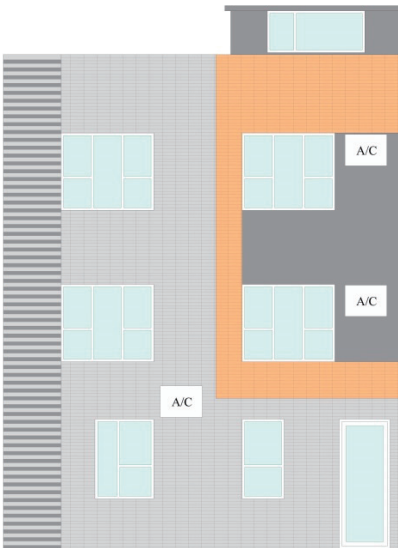

ELEVATION 2  
立面圖二



ELEVATION 3  
立面圖三



Block E3 Elevation  
The elevations:

Authorized person for the Development certified that the elevations shown on these plan:

- (a) are prepared on the basis of the building plans for the Development
- (b) are in general accordance with the outward appearance of the Development.

E3 座立面圖  
本立面

發展項目的認可人士證明本圖所示的立面：

- (a) 以發展項目的建築圖則為基礎擬備；及
- (b) 大致上與發展項目的外觀一致。



Block E5\* Elevation

E5\*座立面圖

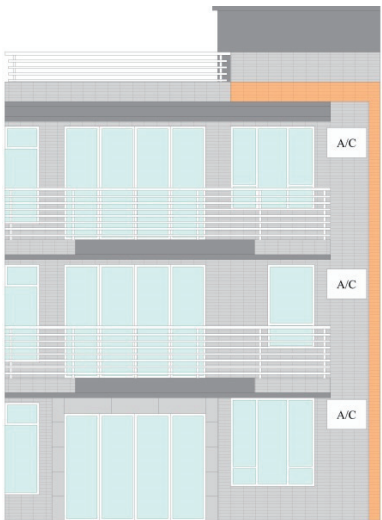

ELEVATION 1  
立面圖一



ELEVATION 2  
立面圖二



ELEVATION 3  
立面圖三



Block E5 Elevation

The elevations:

Authorized person for the Development certified that the elevations shown on these plan:

- (a) are prepared on the basis of the building plans for the Development
- (b) are in general accordance with the outward appearance of the Development.

Note:

\* The information provided here for Block E5 is shown only for the purpose of Residential Properties (First-hand Sales) Ordinance information on the development.

備註：

\* E5 座之所有信息是為了滿足一手住宅物業銷售條例的發展項目之信息。

E5 座立面圖

本立面

發展項目的認可人士證明本圖所示的立面：

- (a) 以發展項目的建築圖則為基礎擬備；及
- (b) 大致上與發展項目的外觀一致。

Block E6\* Elevation

E6\*座立面圖



ELEVATION 1  
立面圖一



ELEVATION 2  
立面圖二

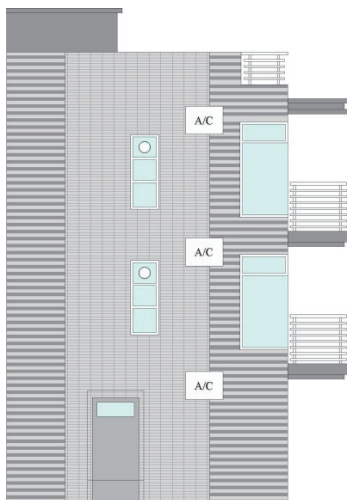

ELEVATION 3  
立面圖三



Block E6 Elevation

The elevations:

Authorized person for the Development certified that the elevations shown on these plan:

- (a) are prepared on the basis of the building plans for the Development
- (b) are in general accordance with the outward appearance of the Development.

Note:

\* The information provided here for Block E6 is shown only for the purpose of Residential Properties (First-hand Sales) Ordinance information on the development.

備註：

\* E6 座之所有信息是為了滿足一手住宅物業銷售條例的發展項目之信息。

E6 座立面圖

本立面

發展項目的認可人士證明本圖所示的立面：

- (a) 以發展項目的建築圖則為基礎擬備；及
- (b) 大致上與發展項目的外觀一致。



Block E7 Elevation  
E7 座立面圖



ELEVATION 1  
立面圖一



ELEVATION 2  
立面圖二

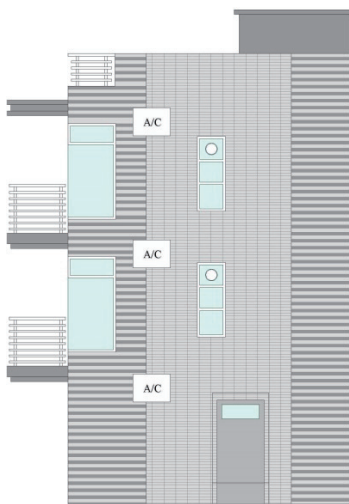

ELEVATION 3  
立面圖三



**Block E7 Elevation**  
The elevations:

Authorized person for the Development certified that the elevations shown on these plan:

- (a) are prepared on the basis of the building plans for the Development
- (b) are in general accordance with the outward appearance of the Development.

**E7 座立面圖**  
本立面

發展項目的認可人士證明本圖所示的立面：

- (a) 以發展項目的建築圖則為基礎擬備；及
- (b) 大致上與發展項目的外觀一致。

Block E8\* Elevation  
E8\*座立面圖



ELEVATION 1  
立面圖一

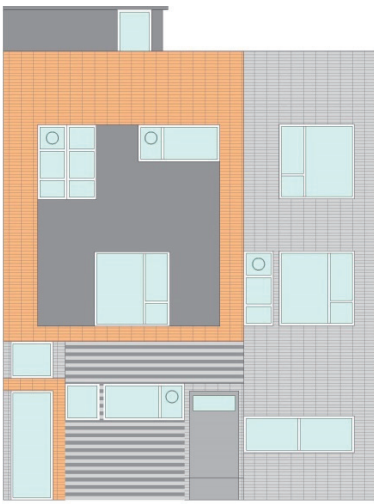

ELEVATION 2  
立面圖二

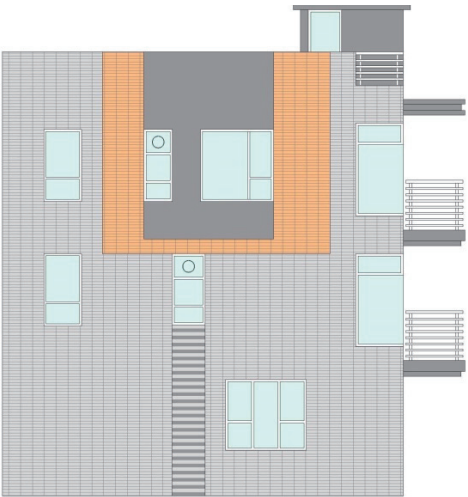

ELEVATION 3  
立面圖三



**Block E8 Elevation**  
The elevations:

Authorized person for the Development certified that the elevations shown on these plan:

- (a) are prepared on the basis of the building plans for the Development
- (b) are in general accordance with the outward appearance of the Development.

**E8 座立面圖**  
本立面

發展項目的認可人士證明本圖所示的立面：

- (a) 以發展項目的建築圖則為基礎擬備；及
- (b) 大致上與發展項目的外觀一致。

Note:  
\* The information provided here for Block E8 is shown only for the purpose of Residential Properties (First-hand Sales) Ordinance information on the development.  
備註：  
\* E8 座之所有信息是為了滿足一手住宅物業銷售條例的發展項目之信息。



Block E9\* Elevation  
E9\*座立面圖



ELEVATION 1  
立面圖一

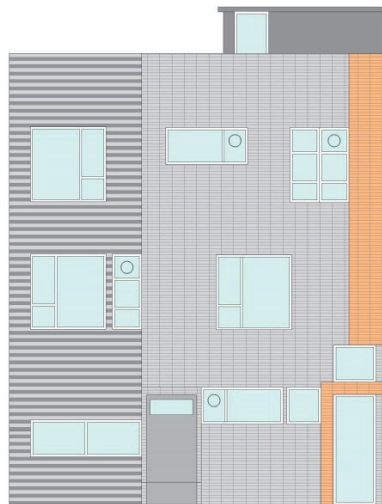

ELEVATION 2  
立面圖二

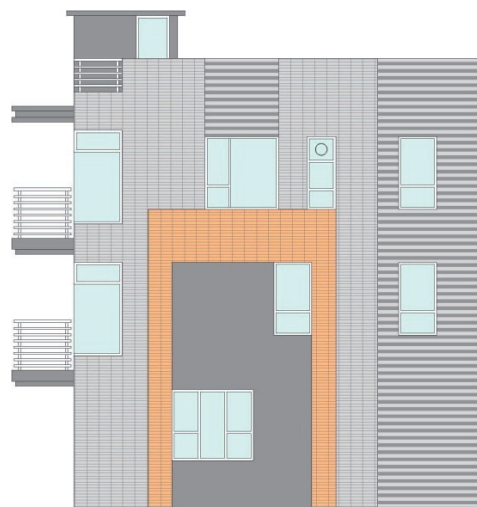

ELEVATION 3  
立面圖三



Block E9 Elevation  
The elevations:

Authorized person for the Development certified that the elevations shown on these plan:

(a) are prepared on the basis of the building plans for the Development

(b) are in general accordance with the outward appearance of the Development.

Note:

\* The information provided here for Block E9 is shown only for the purpose of Residential Properties (First-hand Sales) Ordinance information on the development.

備註：

\* E9座之所有信息是為了滿足一手住宅物業銷售條例的發展項目之信息。

E9座立面圖  
本立面

發展項目的認可人士證明本圖所示的立面：

(a) 以發展項目的建築圖則為基礎擬備；及

(b) 大致上與發展項目的外觀一致。

Block E10\* Elevation  
E10\*座立面圖



ELEVATION 1  
立面圖一



ELEVATION 2  
立面圖二

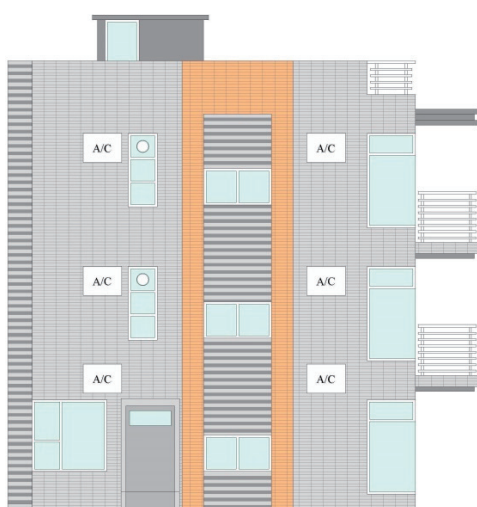

ELEVATION 3  
立面圖三



Block E10 Elevation  
The elevations:

Authorized person for the Development certified that the elevations shown on these plan:

(a) are prepared on the basis of the building plans for the Development

(b) are in general accordance with the outward appearance of the Development.

Note:

\* The information provided here for Block E10 is shown only for the purpose of Residential Properties (First-hand Sales) Ordinance information on the development.

備註：

\* E10座之所有信息是為了滿足一手住宅物業銷售條例的發展項目之信息。

E10座立面圖  
本立面

發展項目的認可人士證明本圖所示的立面：

(a) 以發展項目的建築圖則為基礎擬備；及

(b) 大致上與發展項目的外觀一致。



Block E11 Elevation  
E11 座立面圖



ELEVATION 1  
立面圖一



ELEVATION 2  
立面圖二

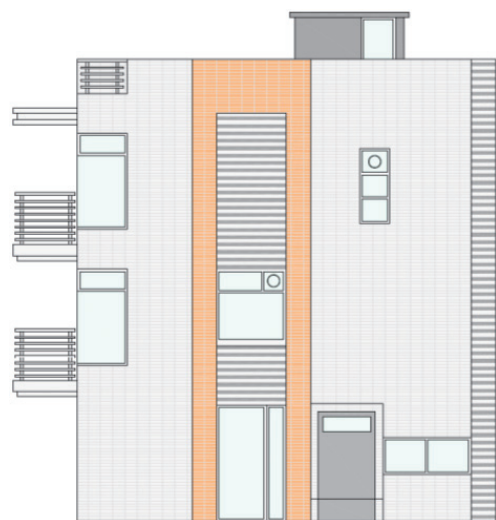

ELEVATION 3  
立面圖三



**Block E11 Elevation**  
The elevations:

Authorized person for the Development certified that the elevations shown on these plan:

- (a) are prepared on the basis of the building plans for the Development
- (b) are in general accordance with the outward appearance of the Development.

**E11 座立面圖**  
本立面

發展項目的認可人士證明本圖所示的立面：

- (a) 以發展項目的建築圖則為基礎擬備；及
- (b) 大致上與發展項目的外觀一致。

Block E12 Elevation  
E12 座立面圖



ELEVATION 1  
立面圖一



ELEVATION 2  
立面圖二



ELEVATION 3  
立面圖三



**Block E12 Elevation**  
The elevations:

Authorized person for the Development certified that the elevations shown on these plan:

- (a) are prepared on the basis of the building plans for the Development
- (b) are in general accordance with the outward appearance of the Development.

**E12 座立面圖**  
本立面

發展項目的認可人士證明本圖所示的立面：

- (a) 以發展項目的建築圖則為基礎擬備；及
- (b) 大致上與發展項目的外觀一致。



Block E13 Elevation  
E13 座立面圖



ELEVATION 1  
立面圖一

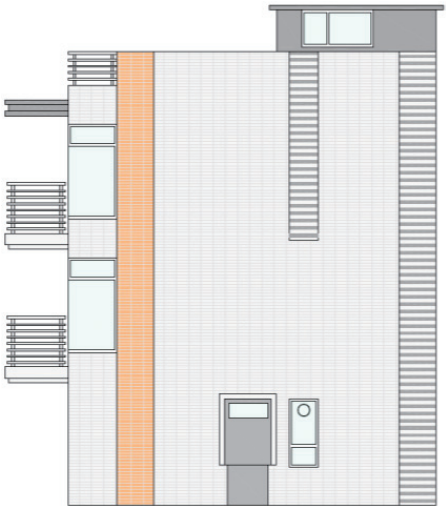

ELEVATION 2  
立面圖二

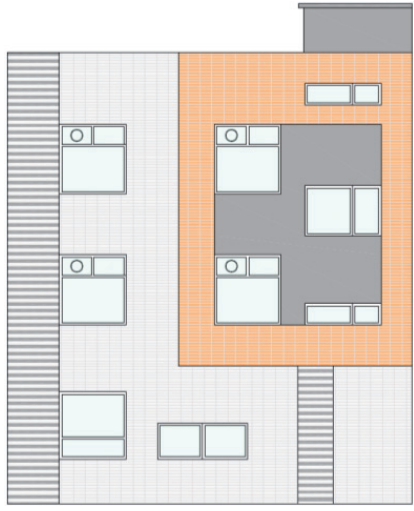

ELEVATION 3  
立面圖三



**Block E13 Elevation**  
The elevations:

Authorized person for the Development certified that the elevations shown on these plan:

- (a) are prepared on the basis of the building plans for the Development
- (b) are in general accordance with the outward appearance of the Development.

**E13 座立面圖**  
本立面

發展項目的認可人士證明本圖所示的立面：

- (a) 以發展項目的建築圖則為基礎擬備；及
- (b) 大致上與發展項目的外觀一致。

Block E15 Elevation  
E15 座立面圖

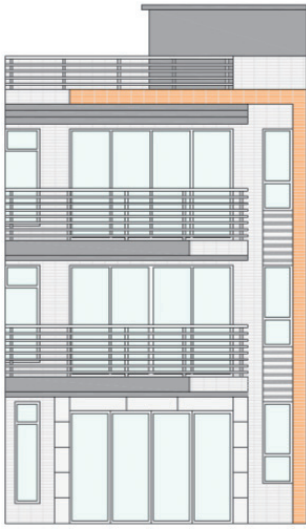

ELEVATION 1  
立面圖一

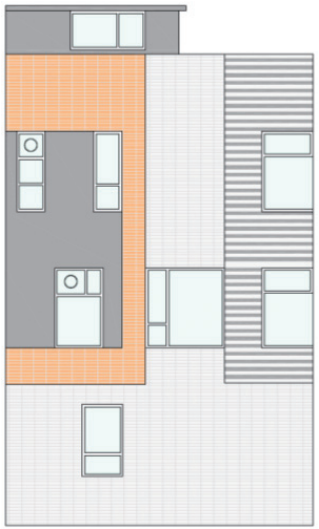

ELEVATION 2  
立面圖二



ELEVATION 3  
立面圖三



**Block E15 Elevation**  
The elevations:

Authorized person for the Development certified that the elevations shown on these plan:

- (a) are prepared on the basis of the building plans for the Development
- (b) are in general accordance with the outward appearance of the Development.

**E15 座立面圖**  
本立面

發展項目的認可人士證明本圖所示的立面：

- (a) 以發展項目的建築圖則為基礎擬備；及
- (b) 大致上與發展項目的外觀一致。





**Block E16 Elevation**  
The elevations:  
  
Authorized person for the Development certified that the elevations shown on these plan:  
(a) are prepared on the basis of the building plans for the Development  
(b) are in general accordance with the outward appearance of the Development.  
  
Note:  
\* The information provided here for Block E16 is shown only for the purpose of Residential Properties (First-hand Sales) Ordinance information on the development.  
備註：  
\* E16 座之所有信息是為了滿足一手住宅物業銷售條例的發展項目之信息。

**E16 座立面圖**  
本立面  
  
發展項目的認可人士證明本圖所示的立面：  
(a) 以發展項目的建築圖則為基礎擬備；及  
(b) 大致上與發展項目的外觀一致。

278



**Block E17Elevation**  
The elevations:  
  
Authorized person for the Development certified that the elevations shown on these plan:  
(a) are prepared on the basis of the building plans for the Development  
(b) are in general accordance with the outward appearance of the Development.  
  
Note:  
\* The information provided here for Block E17 is shown only for the purpose of Residential Properties (First-hand Sales) Ordinance information on the development.  
備註：  
\* E17 座之所有信息是為了滿足一手住宅物業銷售條例的發展項目之信息。

**E17 座立面圖**  
本立面  
  
發展項目的認可人士證明本圖所示的立面：  
(a) 以發展項目的建築圖則為基礎擬備；及  
(b) 大致上與發展項目的外觀一致。

279



Block E18\* Elevation  
E18\*座立面圖



**Block E18 Elevation**  
The elevations:  
  
Authorized person for the Development certified that the elevations shown on these plan:  
(a) are prepared on the basis of the building plans for the Development  
(b) are in general accordance with the outward appearance of the Development.

**E18 座立面圖**  
本立面  
  
發展項目的認可人士證明本圖所示的立面：  
(a) 以發展項目的建築圖則為基礎擬備；及  
(b) 大致上與發展項目的外觀一致。

Note:  
\* The information provided here for Block E18 is shown only for the purpose of Residential Properties (First-hand Sales) Ordinance information on the development.  
備註：  
\* E18 座之所有信息是為了滿足一手住宅物業銷售條例的發展項目之信息。

Block E19\* Elevation  
E19\*座立面圖



**Block E19 Elevation**  
The elevations:  
  
Authorized person for the Development certified that the elevations shown on these plan:  
(a) are prepared on the basis of the building plans for the Development  
(b) are in general accordance with the outward appearance of the Development.

**E19 座立面圖**  
本立面  
  
發展項目的認可人士證明本圖所示的立面：  
(a) 以發展項目的建築圖則為基礎擬備；及  
(b) 大致上與發展項目的外觀一致。

Note:  
\* The information provided here for Block E19 is shown only for the purpose of Residential Properties (First-hand Sales) Ordinance information on the development.  
備註：  
\* E19 座之所有信息是為了滿足一手住宅物業銷售條例的發展項目之信息。



Block F1^ Elevation  
F1^座立面圖



ELEVATION 1  
立面圖一

ELEVATION 2  
立面圖二

ELEVATION 3  
立面圖三



ELEVATION 4  
立面圖四



**Block F1 Elevation**  
The elevations:

Authorized person for the Development certified that the elevations shown on these plan:

- (a) are prepared on the basis of the building plans for the Development
- (b) are in general accordance with the outward appearance of the Development.

Note: ^ Block F1 is for sale with tenancy.  
備註: ^ F1 座連租約出售。

**F1 座立面圖**  
本立面

發展項目的認可人士證明本圖所示的立面：

- (a) 以發展項目的建築圖則為基礎擬備；及
- (b) 大致上與發展項目的外觀一致。

Block F2^ Elevation  
F2^座立面圖



ELEVATION 1  
立面圖一

ELEVATION 2  
立面圖二

ELEVATION 3  
立面圖三



ELEVATION 4  
立面圖四



**Block F2 Elevation**  
The elevations:

Authorized person for the Development certified that the elevations shown on these plan:

- (a) are prepared on the basis of the building plans for the Development
- (b) are in general accordance with the outward appearance of the Development.

Note: ^ Block F2 is for sale with tenancy.  
備註: ^ F2 座連租約出售。

**F2 座立面圖**  
本立面

發展項目的認可人士證明本圖所示的立面：

- (a) 以發展項目的建築圖則為基礎擬備；及
- (b) 大致上與發展項目的外觀一致。



Block F3^ Elevation

F3^座立面圖



Block F3 Elevation

The elevations:

Authorized person for the Development certified that the elevations shown on these plan:

- (a) are prepared on the basis of the building plans for the Development
- (b) are in general accordance with the outward appearance of the Development.

Note: ^ Block F3 is for sale with tenancy.  
備註: ^ F3 座連租約出售。

F3 座立面圖

本立面

發展項目的認可人士證明本圖所示的立面：

- (a) 以發展項目的建築圖則為基礎擬備；及
- (b) 大致上與發展項目的外觀一致。

Block F5\* Elevation

F5\*座立面圖



Block F5 Elevation

The elevations:

Authorized person for the Development certified that the elevations shown on these plan:

- (a) are prepared on the basis of the building plans for the Development
- (b) are in general accordance with the outward appearance of the Development.

Note:

\* The information provided here for Block F5 is shown only for the purpose of Residential Properties (First-hand Sales) Ordinance information on the development.

備註：

\* F5 座之所有信息是為了滿足一手住宅物業銷售條例的發展項目之信息。



Block F6\* Elevation  
F6\*座立面圖



ELEVATION 1  
立面圖一



ELEVATION 2  
立面圖二



ELEVATION 3  
立面圖三



Block F6 Elevation  
The elevations:

Authorized person for the Development certified that the elevations shown on these plan:

(a) are prepared on the basis of the building plans for the Development

(b) are in general accordance with the outward appearance of the Development.

F6座立面圖  
本立面

發展項目的認可人士證明本圖所示的立面：

(a) 以發展項目的建築圖則為基礎擬備；及

(b) 大致上與發展項目的外觀一致。

Note:  
\* The information provided here for Block F6 is shown only for the purpose of Residential Properties (First-hand Sales) Ordinance information on the development.  
備註：  
\* F6座之所有信息是為了滿足一手住宅物業銷售條例的發展項目之信息。

Block F7 Elevation  
F7座立面圖



ELEVATION 1  
立面圖一



ELEVATION 2  
立面圖二



ELEVATION 3  
立面圖三



Block F7 Elevation  
The elevations:

Authorized person for the Development certified that the elevations shown on these plan:

(a) are prepared on the basis of the building plans for the Development

(b) are in general accordance with the outward appearance of the Development.

F7座立面圖  
本立面

發展項目的認可人士證明本圖所示的立面：

(a) 以發展項目的建築圖則為基礎擬備；及

(b) 大致上與發展項目的外觀一致。

Block F8\* Elevation  
F8\*座立面圖



ELEVATION 1  
立面圖一

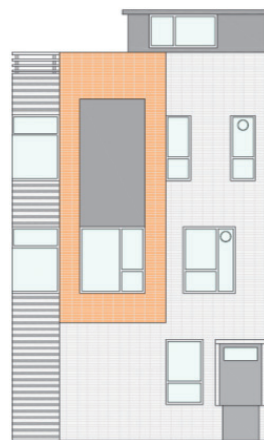

ELEVATION 2  
立面圖二



ELEVATION 3  
立面圖三



Block F8 Elevation  
The elevations:

Authorized person for the Development certified that the elevations shown on these plan:

(a) are prepared on the basis of the building plans for the Development

(b) are in general accordance with the outward appearance of the Development.

F8 座立面圖  
本立面

發展項目的認可人士證明本圖所示的立面：

(a) 以發展項目的建築圖則為基礎擬備；及

(b) 大致上與發展項目的外觀一致。

Note:

\* The information provided here for Block F8 is shown only for the purpose of Residential Properties (First-hand Sales) Ordinance information on the development.

備註：

\* F8 座之所有信息是為了滿足一手住宅物業銷售條例的發展項目之信息。

Block F9\* Elevation  
F9\*座立面圖



ELEVATION 1  
立面圖一



ELEVATION 2  
立面圖二



ELEVATION 3  
立面圖三



Block F9 Elevation  
The elevations:

Authorized person for the Development certified that the elevations shown on these plan:

(a) are prepared on the basis of the building plans for the Development

(b) are in general accordance with the outward appearance of the Development.

F9 座立面圖  
本立面

發展項目的認可人士證明本圖所示的立面：

(a) 以發展項目的建築圖則為基礎擬備；及

(b) 大致上與發展項目的外觀一致。

Note:

\* The information provided here for Block F9 is shown only for the purpose of Residential Properties (First-hand Sales) Ordinance information on the development.

備註：

\* F9 座之所有信息是為了滿足一手住宅物業銷售條例的發展項目之信息。



Block F10\* Elevation

F10\*座立面圖



ELEVATION 1  
立面圖一



ELEVATION 2  
立面圖二



ELEVATION 3  
立面圖三



Block F10 Elevation

The elevations:

Authorized person for the Development certified that the elevations shown on these plan:

- (a) are prepared on the basis of the building plans for the Development
- (b) are in general accordance with the outward appearance of the Development.

F10 座立面圖

本立面

發展項目的認可人士證明本圖所示的立面：

- (a) 以發展項目的建築圖則為基礎擬備；及
- (b) 大致上與發展項目的外觀一致。

Note:

\* The information provided here for Block F10 is shown only for the purpose of Residential Properties (First-hand Sales) Ordinance information on the development.

備註：

\* F10 座之所有信息是為了滿足一手住宅物業銷售條例的發展項目之信息。

Block F11 Elevation

F11 座立面圖



ELEVATION 1  
立面圖一



ELEVATION 2  
立面圖二



ELEVATION 3  
立面圖三



Block F11 Elevation

The elevations:

Authorized person for the Development certified that the elevations shown on these plan:

- (a) are prepared on the basis of the building plans for the Development
- (b) are in general accordance with the outward appearance of the Development.

F11 座立面圖

本立面

發展項目的認可人士證明本圖所示的立面：

- (a) 以發展項目的建築圖則為基礎擬備；及
- (b) 大致上與發展項目的外觀一致。

Block F12\* Elevation

F12\*座立面圖



ELEVATION 1  
立面圖一



ELEVATION 2  
立面圖二



ELEVATION 3  
立面圖三



Block F12 Elevation

The elevations:

Authorized person for the Development certified that the elevations shown on these plan:

- (a) are prepared on the basis of the building plans for the Development
- (b) are in general accordance with the outward appearance of the Development.

F12 座立面圖

本立面

發展項目的認可人士證明本圖所示的立面：

- (a) 以發展項目的建築圖則為基礎擬備；及
- (b) 大致上與發展項目的外觀一致。

Note:

\* The information provided here for Block F12 is shown only for the purpose of Residential Properties (First-hand Sales) Ordinance information on the development.

備註：

\* F12 座之所有信息是為了滿足一手住宅物業銷售條例的發展項目之信息。

Block D1 Elevation

D1 座立面圖



ELEVATION 1  
立面圖一

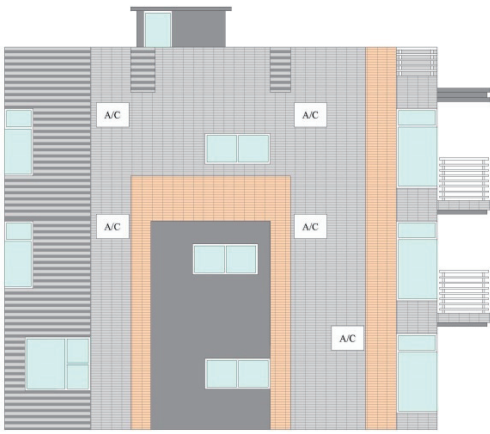

ELEVATION 2  
立面圖二



ELEVATION 4  
立面圖四

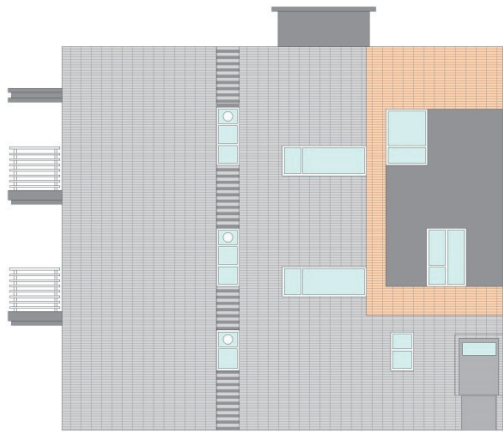

ELEVATION 3  
立面圖三



Block D1 Elevation

The elevations:

Authorized person for the Development certified that the elevations shown on these plan:

- (a) are prepared on the basis of the building plans for the Development
- (b) are in general accordance with the outward appearance of the Development.

D1 座立面圖

本立面

發展項目的認可人士證明本圖所示的立面：

- (a) 以發展項目的建築圖則為基礎擬備；及
- (b) 大致上與發展項目的外觀一致。



Block D2 Elevation  
D2 座立面圖



ELEVATION 1  
立面圖一

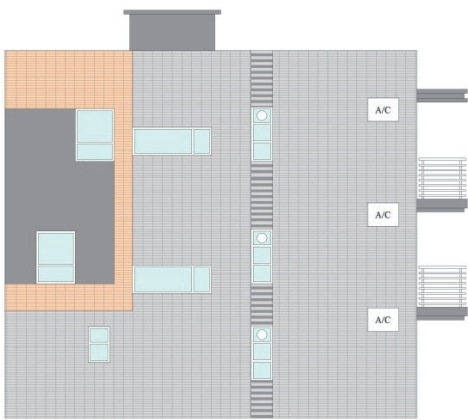

ELEVATION 2  
立面圖二



ELEVATION 4  
立面圖四

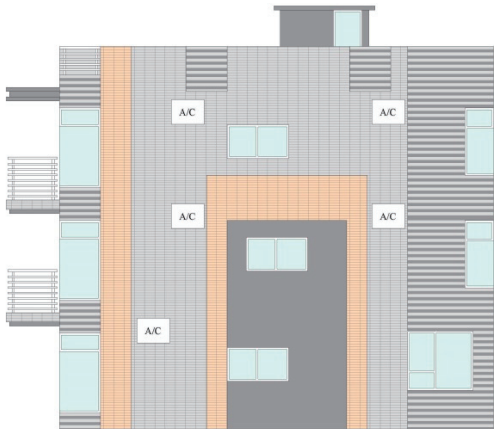

ELEVATION 3  
立面圖三



Block D2 Elevation  
The elevations:

Authorized person for the Development certified that the elevations shown on these plan:

(a) are prepared on the basis of the building plans for the Development

(b) are in general accordance with the outward appearance of the Development.

D2 座立面圖  
本立面

發展項目的認可人士證明本圖所示的立面：

(a) 以發展項目的建築圖則為基礎擬備；及

(b) 大致上與發展項目的外觀一致。

Block D3\* Elevation  
D3\*座立面圖



ELEVATION 1  
立面圖一

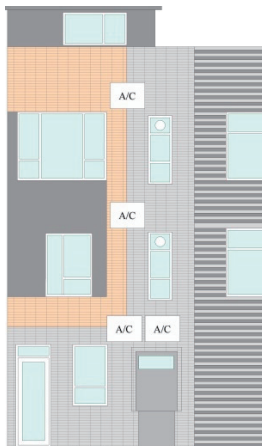

ELEVATION 2  
立面圖二



ELEVATION 3  
立面圖三



Block D3 Elevation  
The elevations:

Authorized person for the Development certified that the elevations shown on these plan:

(a) are prepared on the basis of the building plans for the Development

(b) are in general accordance with the outward appearance of the Development.

D3 座立面圖  
本立面

發展項目的認可人士證明本圖所示的立面：

(a) 以發展項目的建築圖則為基礎擬備；及

(b) 大致上與發展項目的外觀一致。

Note:

\* The information provided here for Block D3 is shown only for the purpose of Residential Properties (First-hand Sales) Ordinance information on the development.

備註：

\* D3 座之所有信息是為了滿足一手住宅物業銷售條例的發展項目之信息。



Block D5 Elevation

D5 座立面圖



ELEVATION 1  
立面圖一



ELEVATION 2  
立面圖二



ELEVATION 3  
立面圖三



Block D5 Elevation

The elevations:

Authorized person for the Development certified that the elevations shown on these plan:

- (a) are prepared on the basis of the building plans for the Development
- (b) are in general accordance with the outward appearance of the Development.

D5 座立面圖

本立面

發展項目的認可人士證明本圖所示的立面：

- (a) 以發展項目的建築圖則為基礎擬備；及
- (b) 大致上與發展項目的外觀一致。

Block D6\* Elevation

D6\*座立面圖



ELEVATION 1  
立面圖一

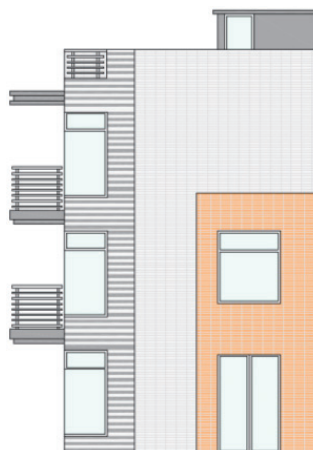

ELEVATION 2  
立面圖二



ELEVATION 3  
立面圖三



ELEVATION 4  
立面圖四



Block D6 Elevation

The elevations:

Authorized person for the Development certified that the elevations shown on these plan:

- (a) are prepared on the basis of the building plans for the Development
- (b) are in general accordance with the outward appearance of the Development.

D6 座立面圖

本立面

發展項目的認可人士證明本圖所示的立面：

- (a) 以發展項目的建築圖則為基礎擬備；及
- (b) 大致上與發展項目的外觀一致。

Note:

\* The information provided here for Block D6 is shown only for the purpose of Residential Properties (First-hand Sales) Ordinance information on the development.

備註：

\* D6 座之所有信息是為了滿足一手住宅物業銷售條例的發展項目之信息。



Category of common facilities 公用設施的類別	Covered area 有蓋範圍 square metre (square feet) 平方米（平方呎）	Uncovered area 無蓋範圍 square metre (square feet) 平方米（平方呎）
A residents' clubhouse (including any recreational facilities for residents' use) 住客會所（包括供住客使用的任何康樂設施）	Not applicable 不適用	Not applicable 不適用
A communal garden or play area for residents' use on the roof, or on any floor between the roof and the lowest residential floor, of a building in the Development (whether known as a communal sky garden or otherwise) 位於發展項目中的建築物的天台或在天台和最低一層住宅樓層之間的任何一層的、供住客使用的公用花園或遊樂地方（不論是稱為公用空中花園或有其他名稱）	Not applicable 不適用	Not applicable 不適用
A communal garden or play area for residents' use below the lowest residential floor of a building in the Development (whether known as a covered and landscaped play area or otherwise) 位於發展項目中的建築物的最低一層住宅樓層以下的、供住客使用的公用花園或遊樂地方（不論是稱為有蓋及園景的遊樂場或有其他名稱）	Not applicable 不適用	Not applicable 不適用

The area in square metre have been converted to square feet based on a conversion rate of 1 square metre = 10.764 square feet and rounded off to the nearest integer.  
以平方米列出的面積以1平方米=10.764平方呎換算至平方呎並四捨五入至整數。

- (1)

A copy of the outline zoning plan relating to the Development is available at: <http://www.ozp.tpb.gov.hk>
- (2)

The inspection is free of charge.
- (1)

備有關乎本發展項目的分區計劃大綱圖的文本 供閱覽的互聯網站的網址為 <http://www.ozp.tpb.gov.hk>
- (2)

無須為閱覽付費



Fittings, Finishes and Appliances

裝置、裝修物料及設備

Exterior Finishes

Item	Description
External Wall	Houses finished with glazed ceramic tiles.
Window	Aluminium window frames and tinted green glass.
Bay Window	Nil
Planter	Nil
Verandah or Balcony	Floor of balcony is finished with tiles. Wall of balcony is finished with metal balustrade.
Drying Facilities for Clothing	Nil

Interior Finishes

Item	Description
Lobby	Nil
Internal Wall and Ceiling	Living/Dining Room and Bedrooms plastered and painted with emulsion paint where exposed.
Internal Floor	Living/Dining Room and Bedrooms: ceramic tiles
Bathroom	Walls: Ceramic tiles to exposed surface up to false ceiling level. Floor: Ceramic tiles flooring. Ceiling: False ceiling with light fittings.
Kitchen	Walls: Ceramic tiles up to ceiling level. Floor: Ceramic tiles flooring. Cooking bench: Fitted with wood panel cabinets with artificial stone countertop. Ceiling: Painted with emulsion paint where exposed.

Fittings, Finishes and Appliances

裝置、裝修物料及設備

Interior Fittings

Item	Description
Doors	Unit Entrance: Aluminum door or wooden door, door lock is provided.  Bedrooms & Bathroom: low-core veneered doors fitted with door locks.
Bathroom	Sanitary wares, fittings and equipment include: Fitted with artificial stone countertop, chrome plated wash basin mixer, chrome plated shower panel, vitreous china water closet, shower cubicle.  See ‘Water Supply’ below for type and material of water supply system.
Kitchen	Kitchen fitted with wood panel cabinets with artificial stone countertop and artifical stone sink.  Hot and cold water mixer top, electrical hob and exhaust hood are provided. For fittings and equipment, please refer to Appliances schedule.
Bedroom	Nil
Telephone#	Telephone outlets are provided in living/dining room and bedrooms.
Aerials#	TV outlets are provided in living/dining room and bedrooms for local TV.
Electrical Installation#	Electrical switches and installations# socket outlets with concealed conduits are provided in living/dining room, and bedrooms.  Three phase electricity supply with miniature circuit breakers distribution boards are provided.
Gas supply	Nil
Washing Machine Connection Point	Washing machine connection point is located on roof or kitchen.
Water Supply	Concealed copper water pipes for cold water supply and concealed PVC coated copper water pipes with thermal insulation for hot water supply. Hot water supply to bathroom and kitchen is provided by electrical water heater installed in bathroom and kitchen.

Fittings, Finishes and Appliances

裝置、裝修物料及設備

Miscellaneous

Item	Description
Lifts	Nil
Letter Box	Metal letter box for each unit is provided next to Main Entrance.
Refuse Collection	Nil
Water Meter, Electricity Meter and gas meter	Meters of water and electricity for all individual units and provided in common meter areas. No gas meter.

Security Facilities

Security guard 24 hours on duty for the main entrances of the residents.

Item	Description
Security System	<div><div>- CCTV security systems are provided at Main Entrance, Common Area and site boundary</div><div>- Door phones are installed for all houses</div><div>- Emergency button, wireless detectors, security alarm system and security control panel are installed for all houses</div><div>- Security alarm signal from all houses will be transmitted to Guard Room</div></div>

#Please refer to the Mechanical & Electrical provisions plans for the location of the connection points / power points / air-conditioner points

- The Vendor undertakes that appliances of the specified brand name or model number are not installed in the Development, appliances of comparable quality will be installed.

Fittings, Finishes and Appliances

裝置、裝修物料及設備

外部裝修物料

細項	描述
外牆	牆身鋪砌瓷磚。
窗	選用鋁質窗框配綠片玻璃。
窗台	無
花槽	無
陽台或露台	露台地台鋪砌瓷磚；露台牆身鋪砌鐵欄杆；露台設有上蓋。
乾衣設施	無

室內裝修物料

細項	描述
大堂	無
內牆及天花板	客／飯廳及睡房牆身及天花用批盪塗上乳膠漆。
內部地板	客／飯廳及睡房地台鋪砌瓷磚。
浴室	牆身鋪砌瓷磚至假天花；地台鋪砌瓷磚；選用假天花配以照明燈飾。
廚房	廚房牆身鋪砌瓷磚至天花；廚房地台鋪砌瓷磚地板；廚房灶台選用木造廚櫃連人造面石檯面；天花用批盪塗上乳膠漆。



Fittings, Finishes and Appliances

裝置、裝修物料及設備

室內裝置

細項	描述
門	大門選用鋁門或木門配門鎖；睡房及浴室門選用木面門配門鎖。
浴室	潔具裝置及設備包括：鍍鉻洗手盆龍頭、鍍鉻淋浴花灑柱、搪瓷洗手盆、搪瓷坐廁、玻璃淋浴間、人造石檯面及木造面盆櫃。  供水系統的類型及用料見下文「供水」一欄。
廚房	選用木造廚櫃連人造石檯面、人造石洗滌盤、冷熱水洗滌龍頭、電煮食爐、抽油煙機爐。  所有電器裝置看家電設備說明表。
睡房	無
電話 #	客／飯廳及睡房裝有電話插座。
天線 #	客／飯廳及睡房裝有電視接收插座，均可接收本地電視。
電力裝置 #	客／飯廳及睡房均裝有隱藏式線路的插座及燈掣。  每戶提供三相電力並裝妥微型斷路器。
氣體供應	無
洗衣機接駁點	洗衣機接駁點在天台或廚房位置。
供水	冷水喉採用隱藏式之銅喉及熱水喉採用隱藏式並配有隔熱絕緣保護之銅喉。 廚房/浴室裝有電熱水爐供應熱水。

Fittings, Finishes and Appliances

裝置、裝修物料及設備

雜項

細項	描述
升降機	無
信箱	主入口側旁設有每戶專用之不銹鋼信箱。
垃圾收集	不適用
水錶及電錶及氣體錶	每個單位有獨立電錶及水錶。無氣體錶

保安設施

保安員 24 小時當值。

細項	描述
保安系統	<ul style="list-style-type: none"><li>- 發展項目入口、公共地方及沿發展項目邊界均裝有閉路電視監察系統</li><li>- 各座屋宇均裝有對講機</li><li>- 各座屋宇內均裝有緊急掣、無線探測器、警鐘及防盜控制面板</li><li>- 各座屋宇之警報訊號均會傳送至保安室</li></ul>

# 有關電話、天線及電力裝置的位置，請參閱機電裝置平面圖。

\*賣方承諾如發展項目中沒有安裝指明的品牌名稱或產品型號的設備，賣方將會安裝品質相若的設備。

Fittings, Finishes and Appliances

裝置、裝修物料及設備

Schedule of Appliances  
設備說明表

Location 位置	Appliances 設備	Available for 適用單位	Brand Name 品牌	Model Number 型號
Living / Dining 客廳 / 飯廳	Split type air-conditioner 分體式冷氣機	E3 G/F, 1/F, 2/F E5 G/F, 1/F, 2/F E6 G/F, 1/F, 2/F E7 G/F, 1/F, 2/F E10 G/F, 1/F, 2/F	DAIKIN	FTN 50J / RN 50J
Master Bedroom 主人睡房	Split type air-conditioner 分體式冷氣機	E3 G/F, 1/F, 2/F E5 G/F, 1/F, 2/F E6 G/F, 1/F, 2/F E7 G/F, 1/F, 2/F E10 G/F, 1/F, 2/F	DAIKIN	FTWN35J / RWN35J
Bedroom 1 睡房 1	Split type air-conditioner 分體式冷氣機	E3 G/F, 1/F, 2/F E5 G/F, 1/F, 2/F E6 G/F, 1/F, 2/F E7 G/F, 1/F, 2/F E10 G/F, 1/F, 2/F	DAIKIN	FTWN25J / RWN25J
Bedroom 2 睡房 2	Split type air-conditioner 分體式冷氣機	E3 G/F, 1/F, 2/F E5 G/F, 1/F, 2/F E6 G/F, 1/F, 2/F E7 G/F, 1/F, 2/F E10 G/F, 1/F, 2/F	DAIKIN	FTWN25J / RWN25J
Kitchen 廚房	Elect Cooktop 電磁爐	E3 G/F, 1/F, 2/F E5 G/F, 1/F, 2/F E6 G/F, 1/F, 2/F E7 G/F, 1/F, 2/F E10 G/F, 1/F, 2/F	ELECTROLUX	EHH3320FOK
	Exhaust Hood 抽油煙機	E3 G/F, 1/F, 2/F E5 G/F, 1/F, 2/F E6 G/F, 1/F, 2/F E7 G/F, 1/F, 2/F E10 G/F, 1/F, 2/F	ELECTROLUX	EFP90541X
	Oven 焗爐	E3 G/F, 1/F, 2/F E5 G/F, 1/F, 2/F E6 G/F, 1/F, 2/F E7 G/F, 1/F, 2/F E10 G/F, 1/F, 2/F	ELECTROLUX	EOB5450AAX
Bathroom 1, 2 浴室 1, 2	Elect Water Heater 電熱水爐	E3 G/F, 1/F, 2/F E5 G/F, 1/F, 2/F E6 G/F, 1/F, 2/F E7 G/F, 1/F, 2/F E10 G/F, 1/F, 2/F	STIEBEL ELTRON	DHB-E 18/21/24SLI
	Exhaust Fan 抽氣扇	E3 G/F, 1/F, 2/F E5 G/F, 1/F, 2/F E6 G/F, 1/F, 2/F E7 G/F, 1/F, 2/F E10 G/F, 1/F, 2/F	KDK	15WUE07 / 10BAQ107

Fittings, Finishes and Appliances

裝置、裝修物料及設備

Schedule of Mechanical & Electrical Provisions  
機電裝置數量說明表

House No 屋號		E1	E2	E11	E12	E13	E15	E16
Unit 單位		G/F, 1/F, 2/F	G/F, 1/F, 2/F	G/F, 1/F, 2/F	G/F, 1/F, 2/F	G/F, 1/F, 2/F	G/F, 1/F, 2/F	G/F, 1/F, 2/F
Living / Dinning Room / Corridor (LIV/DIN) / Staircase 客廳 / 飯廳 / 走廊 / 樓梯	One Way 1 Gang Lighting Switch 單位單控燈掣	4	4	7	7	5	7	7
	Two Way 1 Gang Lighting Switch 單位雙控燈掣	2	2	4	1	2	1	1
	One Way 2 Gang Lighting Switch 雙位單控燈掣	1	1	2	1	1	1	1
	Two Way 2 Gang Lighting Switch 雙位雙控燈掣	2	2	1	2	2	2	2
	One Way 3 Gang Lighting Switch 三位單控燈掣	2	2	1	1	1	1	1
	Two Way 3 Gang Lighting Switch 三位雙控燈掣	-	-	-	-	-	-	-
	Lamp Holder 燈位	6	6	6	5	4	5	5
	Wall Mounted Lamp Holder 壁燈位	8	8	7	7	8	7	7
	Telephone Outlet 電話插座	3	3	3	3	3	3	3
	TV Outlet 電視天線插座	3	3	3	3	3	3	3
	13A Socket 13A 插蘇	4	5	2	4	7	4	4
	13A Twin Socket 13A 孖插蘇	6	6	6	6	6	6	6
	Air-Conditioner 冷氣機	3	3	3	3	3	3	3
	Air-Conditioner Switch 冷氣機掣	3	3	3	3	3	3	3
	Wireless Detector 無線探測器	5	5	5	5	5	5	5
	Door Phone 電話系統 (防盜)	1	1	1	1	1	1	1
	Emergency Button 緊急掣	1	1	1	1	1	1	1
	Security Control Panel 防盜控制面板	1	1	1	1	1	1	1
	Electrical Water Heater Switch 電熱水爐掣	2	2	2	2	2	2	2
	Extract Fan Switch 抽氣扇掣	2	2	2	2	2	2	2
	Gate Control 閘門開關掣	1	1	1	1	1	1	-
Master Bedroom 主人睡房	One Way 1 Gang Lighting Switch 單位單控燈掣	2	2	2	2	2	2	2
	Two Way 1 Gang Lighting Switch 單位雙控燈掣	1	1	-	-	1	-	-
	One Way 2 Gang Lighting Switch 雙位單控燈掣	1	1	1	-	1	-	-
	One Way 3 Gang Lighting Switch 三位單控燈掣	-	-	-	1	-	1	1
	Lamp Holder 燈位	3	3	2	3	2	4	4
	Telephone Outlet 電話插座	2	2	2	3	2	3	3
	TV Outlet 電視天線插座	2	2	2	3	2	3	3
	13A Socket 13A 插蘇	3	3	2	2	3	2	2
	13A Twin Socket 13A 孖插蘇	4	4	4	6	4	6	6
	Electrical Water Heater Switch 電熱水爐掣	1	1	1	1	1	1	1
	Extract fan connection 抽氣扇掣	2	2	1	1	2	1	1
	Emergency Button 緊急掣	1	1	1	1	1	1	1
	Door Phone 電話系統 (防盜)	1	1	1	1	1	1	1
	Air-Conditioner 冷氣機	1	1	2	2	1	2	2
	Air-Conditioner Switch 冷氣機掣	1	1	2	2	1	2	2
	Wireless Detector 無線探測器	2	2	2	2	1	2	2



Fittings, Finishes and Appliances								
裝置、裝修物料及設備								
Schedule of Mechanical & Electrical Provisions								
機電裝置數量說明表								
House No 屋號		E1	E2	E11	E12	E13	E15	E16
Unit 單位		G/F, 1/F, 2/F	G/F, 1/F, 2/F	G/F, 1/F, 2/F	G/F, 1/F, 2/F	G/F, 1/F, 2/F	G/F, 1/F, 2/F	G/F, 1/F, 2/F
Multi-function Room 多用途室	One Way 1 Gang Lighting Switch 單位單控燈掣	1	1	1	-	1	-	-
	Two Way 1 Gang Lighting Switch 單位雙控燈掣	1	1	-	-	1	-	-
	Wireless Detector 無線探測器	1	1	-	-	1	-	-
	Lamp Holder 燈位	1	1	1	-	1	-	-
	Telephone Outlet 電話插座	1	1	1	-	2	-	-
	TV Outlet 電視天線插座	1	1	1	-	2	-	-
	13A Socket 13A 插蘇	1	1	-	-	-	-	-
	13A Twin Socket 13A 孖插蘇	2	2	2	-	4	-	-
	Air-Conditioner 冷氣機	1	1	1	-	1	-	-
	Air-Conditioner Switch 冷氣機掣	1	1	1	-	1	-	-
Bathroom 1 浴室 1	Down Light 筒燈	2	2	2	2	2	2	2
	Electric Water Heater 電熱水爐	1	1	1	1	1	1	1
	Extract Fan 窗口式抽氣扇	1	1	1	1	1	1	1
Bathroom 2 浴室 2	Down Light 筒燈	2	2	2	2	2	2	2
	Electric Water Heater 電熱水爐	-	-	1	1	-	1	1
	Extract Fan 窗口式抽氣扇	1	1	1	-	1	-	-
	Ceiling Mounted Exhaust Fan 天花式抽氣扇	-	-	-	1	-	1	1
Bathroom 3 浴室 3	Down Light 筒燈	4	4	4	4	4	4	4
	Electric Water Heater 電熱水爐	1	1	1	1	1	1	1
	Extract Fan 窗口式抽氣扇	2	2	1	1	2	1	1
Servant 工人房	Lamp Holder 燈位	1	1	1	1	1	1	1
	Extract Fan Switch 抽氣扇掣	1	1	1	1	1	1	1
	13A Socket 13A 插蘇	2	2	1	2	2	2	2
	One Way 1 Gang Lighting Switch 單位單控燈掣	2	2	2	2	2	2	2
	Miniature Circuit Breaker 配電箱	1	1	1	1	1	1	1
	Air-Conditioner Switch 冷氣機掣	1	1	1	1	1	1	1
Servant Lavatory 工人房廁所	Down Light 筒燈	1	1	1	1	1	1	1
	Ceiling Mounted Exhaust Fan 天花式抽氣扇	1	1	1	1	1	1	1
Kitchen 廚房	Lamp Holder 燈位	1	1	1	1	1	1	1
	13A Socket 13A 插蘇	1	1	3	1	1	1	1
	13A Twin Socket 13A 孖插蘇	3	3	1	2	2	2	2
	20A Socket 20A 插蘇	1	1	1	1	1	1	1
	32A Socket 32A 插蘇	1	1	1	1	1	1	1
	Electric Water Heater 電熱水爐	1	1	1	1	1	1	1
	One Way 1 Gang Lighting Switch 單位單控燈掣	1	1	-	-	-	-	-
Lavatory 廁所	Down Light 筒燈	1	1	1	1	1	1	1
	Ceiling Mounted Exhaust Fan 天花式抽氣扇	1	1	1	1	1	1	1
Roof 天台	External Wall Lamp 戶外防水燈位	5	5	5	5	5	6	6
	Air-Conditioner Outdoor Unit 冷氣機室外機	7	7	8	8	7	8	8
Store 儲物室	Wall Mounted Lamp Holder 壁燈位	-	-	-	-	-	-	-
Balcony 露台	Lamp Holder 燈位	6	6	3	3	3	3	3

Fittings, Finishes and Appliances								
裝置、裝修物料及設備								
Schedule of Mechanical & Electrical Provisions								
機電裝置數量說明表								
House No 屋號		E1	E2	E11	E12	E13	E15	E16
Unit 單位		G/F, 1/F, 2/F	G/F, 1/F, 2/F	G/F, 1/F, 2/F	G/F, 1/F, 2/F	G/F, 1/F, 2/F	G/F, 1/F, 2/F	G/F, 1/F, 2/F
Garden 花園	Electric Meter Cabinet 電錶箱	1	1	1	1	1	1	1
	Water Meter Cabinet 水錶箱	1	1	1	1	1	1	1
	Telephone Cabinet 電話箱	1	1	1	1	1	1	1
Bedroom 1 睡房 1	One Way 1 Gang Lighting Switch 單位單控燈掣	1	1	2	2	1	2	2
	Two Way 1 Gang Lighting Switch 單位雙控燈掣	1	1	-	-	-	-	-
	Lamp Holder 燈位	1	1	1	1	1	1	1
	Telephone Outlet 電話插座	1	1	1	1	1	1	1
	TV Outlet 電視天線插座	1	1	1	1	1	1	1
	13A Socket 13A 插蘇	2	2	2	2	2	2	2
	13A Twin Socket 13A 孖插蘇	2	2	2	2	2	2	2
	Air-Conditioner 冷氣機	1	1	1	1	1	1	1
	Air-Conditioner Switch 冷氣機掣	1	1	1	1	1	1	1
	Wireless Detector 無線探測器	1	1	1	1	1	1	1
	Electrical Water Heater Switch 電熱水爐掣	-	-	1	1	-	1	1
	Extract fan connection 抽氣扇掣	-	-	1	1	-	1	1
	One Way 1 Gang Lighting Switch 單位單控燈掣	2	2	1	1	1	1	1
Bedroom 2 睡房 2	Two Way 1 Gang Lighting Switch 單位雙控燈掣	1	1	1	1	1	1	1
	One Way 2 Gang Lighting Switch 雙位單控燈掣	-	-	-	-	1	-	-
	Lamp Holder 燈位	2	2	1	1	2	1	1
	Telephone Outlet 電話插座	1	1	-	1	-	1	1
	TV Outlet 電視天線插座	1	1	1	1	1	1	1
	13A Socket 13A 插蘇	3	3	2	2	3	2	2
	13A Twin Socket 13A 孖插蘇	2	2	2	2	2	2	2
	Air-Conditioner 冷氣機	1	1	1	1	1	1	1
	Air-Conditioner Switch 冷氣機掣	1	1	1	1	1	1	1
	Extract Fan Switch 抽氣扇掣	1	1	1	1	1	1	1
	Wireless Detector 無線探測器	1	1	1	1	1	1	1
	One Way 1 Gang Lighting Switch 單位單控燈掣	-	-	-	1	-	1	1
	Two Way 1 Gang Lighting Switch 單位雙控燈掣	-	-	-	1	-	1	1
Bedroom 3 睡房 3	Lamp Holder 燈位	-	-	-	1	-	1	1
	Telephone Outlet 電話插座	-	-	-	1	-	1	1
	TV Outlet 電視天線插座	-	-	-	1	-	1	1
	13A Socket 13A 插蘇	-	-	-	2	-	2	2
	13A Twin Socket 13A 孖插蘇	-	-	-	2	-	2	2
	Air-Conditioner 冷氣機	-	-	-	1	-	1	1
	Air-Conditioner Switch 冷氣機掣	-	-	-	1	-	1	1
	Wireless Detector 無線探測器	-	-	-	1	-	1	1
	One Way 1 Gang Lighting Switch 單位單控燈掣	-	-	-	1	-	1	1
	Two Way 1 Gang Lighting Switch 單位雙控燈掣	-	-	-	1	-	1	1

-

Fittings, Finishes and Appliances

裝置、裝修物料及設備

Schedule of Mechanical & Electrical Provisions

機電裝置數量說明表

House No 屋號		E3	E3	E3	E5	E5	E5	
Unit 單位		G/F	1/F	2/F	G/F	1/F	2/F	
Living / Dinning Room / Corridor (LIV/DIN) / Staircase 客廳 / 飯廳 / 走廊 / 樓梯	One Way 1 Gang Lighting Switch 單位單控燈掣	3	5	4	3	5	4	
	Two Way 1 Gang Lighting Switch 單位雙控燈掣	-	-	2	-	-	2	
	One Way 2 Gang Lighting Switch 雙位單控燈掣	1	2	1	1	2	1	
	Lamp Holder 燈位	3	3	3	3	3	3	
	Telephone Outlet 電話插座	1	1	1	1	1	1	
	TV Outlet 電視天線插座	1	1	1	1	1	1	
	13A Twin Socket 13A 孖插蘇	4	5	5	4	5	5	
	20A Socket 20A 插蘇	1	1	1	1	1	1	
	Air-Conditioner 冷氣機	1	1	1	1	1	1	
	Air-Conditioner Switch 冷氣機掣	1	1	1	1	1	1	
	Wireless Detector 無線探測器	1	1	1	1	1	1	
	Door Phone 電話系統 (防盜)	1	1	1	1	1	1	
	Security Control Panel 防盜控制面板	1	1	1	1	1	1	
	Electrical Water Heater Switch 電熱水爐掣	1	1	1	1	1	1	
	Miniature Circuit Breaker 配電箱	-	1	1	-	1	1	
Master Bedroom 主人睡房	One Way 1 Gang Lighting Switch 單位單控燈掣	2	2	2	2	2	2	
	Lamp Holder 燈位	1	1	1	1	1	1	
	Telephone Outlet 電話插座	1	1	1	1	1	1	
	TV Outlet 電視天線插座	1	1	1	1	1	1	
	13A Twin Socket 13A 孖插蘇	2	2	2	2	2	2	
	20A Socket 20A 插蘇	1	1	1	1	1	1	
	Air-Conditioner 冷氣機	1	1	1	1	1	1	
	Air-Conditioner Switch 冷氣機掣	1	1	1	1	1	1	
	Wireless Detector 無線探測器	1	1	1	1	1	1	
	Electrical Water Heater Switch 電熱水爐掣	1	1	1	1	1	1	
Bathroom 1 浴室 1	Emergency Button 緊急掣	1	1	1	1	1	1	
	Lamp Holder 燈位	1	1	1	1	1	1	
	Electric Water Heater 電熱水爐	1	1	1	1	1	1	
Bathroom 2 浴室 2	Ceiling Mounted Exhaust Fan 天花式抽氣扇	1	1	1	1	1	1	
	Lamp Holder 燈位	1	1	1	1	1	1	
	Electric Water Heater 電熱水爐	1	1	1	1	1	1	
Common Staircase 公用樓梯	Window Mounted Exhaust Fan 窗口式抽氣扇	1	1	1	1	1	1	
	Two Way 1 Gang Lighting Switch 單位雙控燈掣	-	2	2	-	2	2	
	Lamp Holder 燈位	-	2	2	-	2	2	

Fittings, Finishes and Appliances

裝置、裝修物料及設備

Schedule of Mechanical & Electrical Provisions

機電裝置數量說明表

House No 屋號		E3	E3	E3	E5	E5	E5	
Unit 單位		G/F	1/F	2/F	G/F	1/F	2/F	
Kitchen 廚房	Lamp Holder 燈位	1	1	1	1	1	1	
	13A Socket 13A 插蘇	2	2	2	2	2	2	
	13A Twin Socket 13A 孖插蘇	2	2	2	2	2	2	
	20A Socket 20A 插蘇	2	2	2	2	2	2	
	Miniature Circuit Breaker 配電箱	1	-	-	1	-	-	
Roof 天台	External Wall Lamp 戶外防水燈位	-	-	6	-	-	6	
	Wall Mounted Lamp Holder 壁燈位	-	-	2	-	-	2	
	13A Socket 13A 插蘇	-	-	1	-	-	1	
	One Way 1 Gang Lighting Switch 單位單控燈掣	-	-	2	-	-	2	
Garden 花園	Electric Meter Cabinet 電錶箱	1	-	-	1	-	-	
	Water Meter Cabinet 水錶箱	1	-	-	1	-	-	
	Telephone Cabinet 電話箱	1	-	-	1	-	-	
Balcony 露台	Lamp Holder 燈位	1	1	1	1	1	1	
Wall 外牆	Air-Conditioner Outdoor Unit 冷氣機室外機	4	4	4	4	4	4	
	Alarm 警報器	1	1	1	1	1	1	
Bedroom 1 睡房 1	One Way 1 Gang Lighting Switch 單位單控燈掣	1	1	1	1	1	1	
	Lamp Holder 燈位	1	1	1	1	1	1	
	Telephone Outlet 電話插座	1	1	1	1	1	1	
	TV Outlet 電視天線插座	1	1	1	1	1	1	
	13A Twin Socket 13A 孖插蘇	1	2	2	1-	2	2	
	20A Socket 20A 插蘇	1	1	1	1	1	1	
	Air-Conditioner 冷氣機	1	1	1	1	1	1	
	Air-Conditioner Switch 冷氣機掣	1	1	1	1	1	1	
	Wireless Detector 無線探測器	1	1	1	1	1	1	
Bedroom 2 睡房 2	One Way 1 Gang Lighting Switch 單位單控燈掣	1	1	1	1	1	1	
	Lamp Holder 燈位	1	1	1	1	1	1	
	Telephone Outlet 電話插座	1	1	1	1	1	1	
	TV Outlet 電視天線插座	1	1	1	1	1	1	
	13A Twin Socket 13A 孖插蘇	1	2	2	1-	2	2	
	20A Socket 20A 插蘇	1	1	1	1	1	1	
	Air-Conditioner 冷氣機	1	1	1	1	1	1	
	Air-Conditioner Switch 冷氣機掣	1	1	1	1	1	1	
	Wireless Detector 無線探測器	1	1	1	1	1	1	



Schedule of Mechanical & Electrical Provisions  
機電裝置數量說明表

House No 屋號		E6	E6	E6	E7	E7	E7	
Unit 單位		G/F	1/F	2/F	G/F	1/F	2/F	
Living / Dinning Room / Corridor (LIV/DIN) / Staircase 客廳 / 飯廳 / 走廊 / 樓梯	One Way 1 Gang Lighting Switch 單位單控燈掣	2	2	2	2	2	2	
	One Way 2 Gang Lighting Switch 雙位單控燈掣	2	2	2	2	2	2	
	Lamp Holder 燈位	3	3	4	3	3	4	
	Telephone Outlet 電話插座	1	1	1	1	1	1	
	TV Outlet 電視天線插座	1	1	1	1	1	1	
	13A Socket 13A 插蘇	1	2	2	1	2	2	
	13A Twin Socket 13A 孖插蘇	2	2	2	2	2	2	
	20A Socket 20A 插蘇	1	1	1	1	1	1	
	Air-Conditioner 冷氣機	1	1	1	1	1	1	
	Air-Conditioner Switch 冷氣機掣	1	1	1	1	1	1	
	Wireless Detector 無線探測器	1	1	1	1	1	1	
	Door Phone 電話系統 (防盜)	1	1	1	1	1	1	
	Security Control Panel 防盜控制面板	1	1	1	1	1	1	
	Electrical Water Heater Switch 電熱水爐掣	1	1	1	1	1	1	
Master Bedroom 主人睡房	One Way 1 Gang Lighting Switch 單位單控燈掣	1	1	1	1	1	1	
	One Way 2 Gang Lighting Switch 雙位單控燈掣	1	1	1	1	1	1	
	Lamp Holder 燈位	1	1	1	1	1	1	
	Telephone Outlet 電話插座	1	1	1	1	1	1	
	TV Outlet 電視天線插座	1	1	1	1	1	1	
	13A Socket 13A 插蘇	1	1	1	1	1	1	
	13A Twin Socket 13A 孖插蘇	2	2	2	2	2	2	
	20A Socket 20A 插蘇	1	1	1	1	1	1	
	Electrical Water Heater Switch 電熱水爐掣	1	1	1	1	1	1	
	Air-Conditioner 冷氣機	1	1	1	1	1	1	
	Air-Conditioner Switch 冷氣機掣	1	1	1	1	1	1	
	Wireless Detector 無線探測器	1	1	1	1	1	1	
	Emergency Button 緊急掣	1	1	1	1	1	1	
Bathroom 1 浴室 1	Lamp Holder 燈位	1	1	1	1	1	1	
	Electric Water Heater 電熱水爐	1	1	1	1	1	1	
	Window Mounted Exhaust Fan 窗口式抽氣扇	1	1	1	1	1	1	
Bathroom 2 浴室 2	Lamp Holder 燈位	1	1	1	1	1	1	
	Electric Water Heater 電熱水爐	1	1	1	1	1	1	
	Window Mounted Exhaust Fan 窗口式抽氣扇	1	1	1	1	1	1	
Common Staircase 公用樓梯	Two Way 1 Gang Lighting Switch 單位雙控燈掣	-	2	2	-	2	2	
	Lamp Holder 燈位	-	2	2	-	2	2	

Schedule of Mechanical & Electrical Provisions  
機電裝置數量說明表

House No 屋號		E6	E6	E6	E7	E7	E7	
Unit 單位		G/F	1/F	2/F	G/F	1/F	2/F	
Kitchen 廚房	Lamp Holder 燈位	1	1	1	1	1	1	
	13A Socket 13A 插蘇	2	3	3	2	1	-	
	13A Twin Socket 13A 孖插蘇	2	1	1	2	2	3	
	20A Socket 20A 插蘇	2	2	2	2	2	2	
	Miniature Circuit Breaker 配電箱	1	1	1	1	1	1	
Roof 天台	External Wall Lamp 戶外防水燈位	-	-	5	-	-	5	
	Wall Mounted Lamp Holder 壁燈位	-	-	2	-	-	2	
	13A Socket 13A 插蘇	-	-	1	-	-	1	
	One Way 2 Gang Lighting Switch 雙位單控燈掣	-	-	1	-	-	1	
Garden 花園	Electric Meter Cabinet 電錶箱	1	-	-	1	-	-	
	Water Meter Cabinet 水錶箱	1	-	-	1	-	-	
	Telephone Cabinet 電話箱	1	-	-	1	-	-	
Balcony 露台	Lamp Holder 燈位	2	2	2	2	2	2	
Wall 外牆	Air-Conditioner Outdoor Unit 冷氣機室外機	4	4	4	4	4	4	
	Alarm 警報器	1	1	1	1	1	1	
Bedroom 1 睡房 1	One Way 1 Gang Lighting Switch 單位單控燈掣	1	1	1	1	1	1	
	Lamp Holder 燈位	1	1	1	1	1	1	
	Telephone Outlet 電話插座	1	1	1	1	1	1	
	TV Outlet 電視天線插座	1	1	1	1	1	1	
	13A Socket 13A 插蘇	1	1	1	1	1	1	
	13A Twin Socket 13A 孖插蘇	2	2	2	2	2	2	
	20A Socket 20A 插蘇	1	1	1	1	1	1	
	Air-Conditioner 冷氣機	1	1	1	1	1	1	
	Air-Conditioner Switch 冷氣機掣	1	1	1	1	1	1	
	Wireless Detector 無線探測器	1	1	1	1	1	1	
Bedroom 2 睡房 2	One Way 1 Gang Lighting Switch 單位單控燈掣	1	1	1	1	1	1	
	Lamp Holder 燈位	1	1	1	1	1	1	
	Telephone Outlet 電話插座	1	1	1	1	1	1	
	TV Outlet 電視天線插座	1	1	1	1	1	1	
	13A Socket 13A 插蘇	-	1	-	1	1	1	
	13A Twin Socket 13A 孖插蘇	2	2	2	2	2	2	
	20A Socket 20A 插蘇	1	1	1	1	1	1	
	Air-Conditioner 冷氣機	1	1	1	1	1	1	
	Air-Conditioner Switch 冷氣機掣	1	1	1	1	1	1	
	Wireless Detector 無線探測器	1	1	1	1	1	1	

Fittings, Finishes and Appliances

裝置、裝修物料及設備

Schedule of Mechanical & Electrical Provisions  
機電裝置數量說明表

House No 屋號		E10	E10	E10				
Unit 單位		G/F	1/F	2/F				
Living / Dinning Room / Corridor (LIV/DIN) / Staircase 客廳 / 飯廳 / 走廊 / 樓梯	One Way 1 Gang Lighting Switch 單位單控燈掣	3	5	4				
	Two Way 1 Gang Lighting Switch 單位雙控燈掣	-	-	2				
	One Way 2 Gang Lighting Switch 雙位單控燈掣	1	2	1				
	Lamp Holder 燈位	3	3	3				
	Telephone Outlet 電話插座	1	1	1				
	TV Outlet 電視天線插座	1	1	1				
	13A Twin Socket 13A 孖插蘇	4	5	5				
	20A Socket 20A 插蘇	1	1	1				
	Air-Conditioner 冷氣機	1	1	1				
	Air-Conditioner Switch 冷氣機掣	1	1	1				
	Wireless Detector 無線探測器	1	1	1				
	Door Phone 電話系統 (防盜)	1	1	1				
	Security Control Panel 防盜控制面板	1	1	1				
	Electrical Water Heater Switch 電熱水爐掣	1	1	1				
	Miniature Circuit Breaker 配電箱	-	1	1				
Master Bedroom 主人睡房	One Way 1 Gang Lighting Switch 單位單控燈掣	2	2	2				
	Lamp Holder 燈位	1	1	1				
	Telephone Outlet 電話插座	1	1	1				
	TV Outlet 電視天線插座	1	1	1				
	13A Twin Socket 13A 孖插蘇	2	2	2				
	20A Socket 20A 插蘇	1	1	1				
	Air-Conditioner 冷氣機	1	1	1				
	Air-Conditioner Switch 冷氣機掣	1	1	1				
	Wireless Detector 無線探測器	1	1	1				
	Electrical Water Heater Switch 電熱水爐掣	1	1	1				
	Emergency Button 緊急掣	1	1	1				
Bathroom 1 浴室 1	Lamp Holder 燈位	1	1	1				
	Electric Water Heater 電熱水爐	1	1	1				
	Ceiling Mounted Exhaust Fan 天花式抽氣扇	1	1	1				
Bathroom 2 浴室 2	Lamp Holder 燈位	1	1	1				
	Electric Water Heater 電熱水爐	1	1	1				
	Window Mounted Exhaust Fan 窗口式抽氣扇	1	1	1				
Common Staircase 公用樓梯	Two Way 1 Gang Lighting Switch 單位雙控燈掣	-	2	2				
	Lamp Holder 燈位	-	2	2				

Fittings, Finishes and Appliances

裝置、裝修物料及設備

Schedule of Mechanical & Electrical Provisions  
機電裝置數量說明表

House No 屋號		E10	E10	E10				
Unit 單位		G/F	1/F	2/F				
Kitchen 廚房	Lamp Holder 燈位	1	1	1				
	13A Socket 13A 插蘇	2	2	2				
	13A Twin Socket 13A 孖插蘇	2	2	2				
	20A Socket 20A 插蘇	2	2	2				
	Miniature Circuit Breaker 配電箱	1	-	-				
Roof 天台	External Wall Lamp 戶外防水燈位	-	-	6				
	Wall Mounted Lamp Holder 壁燈位	-	-	2				
	13A Socket 13A 插蘇	-	-	1				
	One Way 1 Gang Lighting Switch 單位單控燈掣	-	-	2				
Garden 花園	Electric Meter Cabinet 電錶箱	1	-	-				
	Water Meter Cabinet 水錶箱	1	-	-				
	Telephone Cabinet 電話箱	1	-	-				
Balcony 露台	Lamp Holder 燈位	1	1	1				
Wall 外牆	Air-Conditioner Outdoor Unit 冷氣機室外機	4	4	4				
	Alarm 警報器	1	1	1				
Bedroom 1 睡房 1	One Way 1 Gang Lighting Switch 單位單控燈掣	1	1	1				
	Lamp Holder 燈位	1	1	1				
	Telephone Outlet 電話插座	1	1	1				
	TV Outlet 電視天線插座	1	1	1				
	13A Twin Socket 13A 孖插蘇	1	2	2				
	20A Socket 20A 插蘇	1	1	1				
	Air-Conditioner 冷氣機	1	1	1				
	Air-Conditioner Switch 冷氣機掣	1	1	1				
	Wireless Detector 無線探測器	1	1	1				
Bedroom 2 睡房 2	One Way 1 Gang Lighting Switch 單位單控燈掣	1	1	1				
	Lamp Holder 燈位	1	1	1				
	Telephone Outlet 電話插座	1	1	1				
	TV Outlet 電視天線插座	1	1	1				
	13A Twin Socket 13A 孖插蘇	1	2	2				
	20A Socket 20A 插蘇	1	1	1				
	Air-Conditioner 冷氣機	1	1	1				
	Air-Conditioner Switch 冷氣機掣	1	1	1				
	Wireless Detector 無線探測器	1	1	1				



Schedule of Mechanical & Electrical Provisions  
機電裝置數量說明表

House No 屋號		E8 / E9		E17 / E18			
Unit 單位		G/F, 1/F	2/F	G/F, 1/F	2/F		
Living / Dinning Room / Corridor (LIV/DIN) / Staircase 客廳 / 飯廳 / 走廊 / 樓梯	One Way 1 Gang Lighting Switch 單位單控燈掣	6	6	4	3		
	Two Way 1 Gang Lighting Switch 單位雙控燈掣	-	-	-	-		
	One Way 2 Gang Lighting Switch 雙位單控燈掣	-	-	-	-		
	Two Way 2 Gang Lighting Switch 雙位雙控燈掣	2	1	2	2		
	One Way 3 Gang Lighting Switch 三位單控燈掣	-	-	-	-		
	Miniature Circuit Breaker 配電箱	-	1	-	-		
	Lamp Holder 燈位	6	4	4	4		
	Wall Mounted Lamp Holder 壁燈位	-	1	-	-		
	Telephone Outlet 電話插座	1	1	1	1		
	TV Outlet 電視天線插座	1	1	1	1		
	13A Socket 13A 插蘇	1	-	1	1		
	13A Twin Socket 13A 孖插蘇	5	3	2	2		
	20A Socket 20A 插蘇	2	2	-	-		
	Air-Conditioner Switch 冷氣機掣	2	1	-	-		
	Wireless Detector 無線探測器	-	-	2	2		
	Door Phone 電話系統 (防盜)	1	-	1	-		
	Emergency Button 緊急掣	1	1	-	-		
	Security Control Panel 防盜控制面板	1	-	1	-		
	Electrical Water Heater Switch 電熱水爐掣	2	1	2	1		
	Extract Fan Switch 抽氣扇掣	2	1	2	1		
	Gate Control 閘門開關掣	-	-	1	-		
Master Bedroom 主人睡房 / 睡房 4 (E8/E9 G/F-1/F)	One Way 1 Gang Lighting Switch 單位單控燈掣	1	2	1	2		
	Two Way 1 Gang Lighting Switch 單位雙控燈掣	-	-	-	-		
	One Way 2 Gang Lighting Switch 雙位單控燈掣	-	-	-	-		
	20A Socket 20A 插蘇	1	-	-	-		
	Lamp Holder 燈位	1	1	1	1		
	Telephone Outlet 電話插座	1	1	1	1		
	TV Outlet 電視天線插座	1	1	1	1		
	13A Socket 13A 插蘇	1	-	-	-		
	13A Twin Socket 13A 孖插蘇	2	2	2	2		
	Air-Conditioner 冷氣機	-	-	-	-		
	Air-Conditioner Switch 冷氣機掣	1	1	-	-		
	Electrical Water Heater Switch 電熱水爐掣	-	1	1	1		
	Extract Fan Switch 抽氣扇掣	-	1	1	1		
	Wireless Detector 無線探測器	-	-	1	1		
	Door Phone 電話系統 (防盜)	-	-	-	-		
	Emergency Button 緊急掣	-	-	1	1		

Schedule of Mechanical & Electrical Provisions  
機電裝置數量說明表

House No 屋號		E8 / E9		E17 / E18			
Unit 單位		G/F, 1/F	2/F	G/F, 1/F	2/F		
Multi-function Room 多用途室	One Way 1 Gang Lighting Switch 單位單控燈掣	-	-	-	-		
	Two Way 1 Gang Lighting Switch 單位雙控燈掣	-	-	-	-		
	Lamp Holder 燈位	-	-	-	-		
	Telephone Outlet 電話插座	-	-	-	-		
	TV Outlet 電視天線插座	-	-	-	-		
	13A Socket 13A 插蘇	-	-	-	-		
	13A Twin Socket 13A 孖插蘇	-	-	-	-		
	Air-Conditioner 冷氣機	-	-	-	-		
	Air-Conditioner Switch 冷氣機掣	-	-	-	-		
	Wireless Detector 無線探測器	-	-	-	-		
Bathroom 1 浴室 1	Down Light 筒燈	1	1	1	1		
	Electric Water Heater 電熱水爐	1	1	-	1		
	Window Mounted Extract Fan 窗口式抽氣扇	1	1	1	1		
Bathroom 2 浴室 2	Down Light 筒燈	1	-	1	1		
	Electric Water Heater 電熱水爐	1	-	1	1		
	Window Mounted Extract Fan 窗口式抽氣扇	1	-	1	1		
	Ceiling Mounted Extract Fan 天花式抽氣扇	-	-	-	-		
Bathroom 3 浴室 3	Down Light 筒燈	1	-	1	1		
	Electric Water Heater 電熱水爐	1	-	1	1		
	Window Mounted Extract Fan 窗口式抽氣扇	1	-	1	1		
Servant 工人房	Lamp Holder 燈位	1	-	-	-		
	13A Twin Socket 13A 孖插蘇	2	-	-	-		
	13A Socket 13A 插蘇	1	-	-	-		
	20A Socket 20A 插蘇	1	-	-	-		
	One Way 1 Gang Lighting Switch 單位單控燈掣	1	-	-	-		
	Miniature Circuit Breaker 配電箱	1	-	-	-		
Servant Lavatory 工人房廁所	Down Light 筒燈	-	-	-	-		
	Ceiling Mounted Extract Fan 天花式抽氣扇	-	-	-	-		
Kitchen 廚房	Lamp Holder 燈位	1	1	1	1		
	13A Socket 13A 插蘇	2	2	1	4		
	13A Twin Socket 13A 孖插蘇	3	3	1	-		
	20A Socket 20A 插蘇	1	1	1	1		
	32A Socket 32A 插蘇	1	1	1	1		
	Electric Water Heater 電熱水爐	1	-	1	-		
Lavatory 廁所	Down Light 筒燈	-	1	-	-		
	Window Mounted Extract Fan 窗口式抽氣扇	-	1	-	-		
Store 儲物室	Wall Mounted Lamp Holder 壁燈位	-	-	-	-		
Roof 天台	External Wall Lamp 戶外防水燈位	-	4	-	-		
	Air-Conditioner Outdoor Unit 冷氣機室外機	-	-	-	-		

Schedule of Mechanical & Electrical Provisions  
機電裝置數量說明表

House No 屋號		E8 / E9		E17 / E18			
Unit 單位		G/F, 1/F	2/F	G/F, 1/F	2/F		
Garden 花園	Electric Meter Cabinet 電錶箱	1	-	1	-		
	Water Meter Cabinet 水錶箱	1	-	1	-		
	Telephone Cabinet 電話箱	1	-	1	-		
Balcony 露台	Lamp Holder 燈位	2	1	2	1		
	Alarm 警報器	1	1				
Bedroom 1 睡房 1	One Way 1 Gang Lighting Switch 單位單控燈掣	2	1	1	1		
	Lamp Holder 燈位	1	1	1	1		
	Telephone Outlet 電話插座	1	1	1	1		
	TV Outlet 電視天線插座	1	1	1	1		
	13A Socket 13A 插蘇	1	-	-	-		
	13A Twin Socket 13A 孖插蘇	4	2	2	2		
	20A Socket 20A 插蘇	1	1	-	-		
	Air-Conditioner Switch 冷氣機掣	1	1	-	-		
	Extract Fan Switch 抽氣扇掣	1	-	-	-		
	Electrical Water Heater Switch 電熱水爐掣	1	-	-	-		
	Emergency Button 緊急掣	-	1				
	Wireless Detector 無線探測器	-	-	1	1		
Bedroom 2 睡房 2	One Way 1 Gang Lighting Switch 單位單控燈掣	1	1	1	1		
	Two Way 1 Gang Lighting Switch 單位雙控燈掣	-	-	-	-		
	One Way 2 Gang Lighting Switch 雙位單控燈掣	-	-	-	-		
	Lamp Holder 燈位	1	1	1	1		
	Telephone Outlet 電話插座	1	1	1	1		
	TV Outlet 電視天線插座	1	1	1	1		
	13A Socket 13A 插蘇	-	-	-	-		
	13A Twin Socket 13A 孖插蘇	2	2	2	2		
	20A Socket 20A 插蘇	1	1	-	-		
	Air-Conditioner Switch 冷氣機掣	-	-	-	-		
	Wireless Detector 無線探測器	-	-	1	1		
Bedroom 3 睡房 3	One Way 1 Gang Lighting Switch 單位單控燈掣	1	1	1	1		
	Two Way 1 Gang Lighting Switch 單位雙控燈掣	-	-	-	-		
	Lamp Holder 燈位	1	1	1	1		
	Telephone Outlet 電話插座	1	1	1	1		
	TV Outlet 電視天線插座	1	1	1	1		
	13A Socket 13A 插蘇	-	1	-	-		
	13A Twin Socket 13A 孖插蘇	2	2	2	2		
	20A Socket 20A 插蘇	-	-	-	-		
	Air-Conditioner Switch 冷氣機掣	1	-	-	-		
	Wireless Detector 無線探測器	-	-	1	1		
	Extract Fan Switch 抽氣扇掣	-	-	-	-		

Schedule of Mechanical & Electrical Provisions  
機電裝置數量說明表

House No 屋號		F1	F2	F3	F7	F8	F9	F10
Unit 單位		G/F, 1/F, 2/F	G/F, 1/F, 2/F	G/F, 1/F, 2/F	G/F, 1/F, 2/F	G/F, 1/F, 2/F	G/F, 1/F, 2/F	G/F, 1/F, 2/F
Living / Dinning Room / Corridor (LIV/DIN) / Staircase 客廳 / 飯廳 / 走 廊 / 樓梯	One Way 1 Gang Lighting Switch 單位單控燈掣	3	3	3	3	3	3	3
	Two Way 1 Gang Lighting Switch 單位雙控燈掣	1	1	1	1	1	1	1
	One Way 2 Gang Lighting Switch 雙位單控燈掣	1	1	1	1	1	1	1
	Two Way 2 Gang Lighting Switch 雙位雙控燈掣	2	2	2	2	2	2	2
	One Way 3 Gang Lighting Switch 三位單控燈掣	-	-	-	-	-	-	-
	Two Way 3 Gang Lighting Switch 三位雙控燈掣	1	1	1	1	1	1	1
	One Way 4 Gang Lighting Switch 四位單控燈掣	1	1	1	1	1	1	1
	Two Way 5 Gang Lighting Switch 四位雙控燈掣	-	-	-	-	-	-	-
	Lamp Holder 燈位	6	6	6	6	6	6	6
	Wall Mounted Lamp Holder 壁燈位	-	-	-	-	-	-	-
	Telephone Outlet 電話插座	3	3	3	3	3	3	3
	TV Outlet 電視天線插座	3	3	3	3	3	3	3
	13A Socket 13A 插蘇	4	4	4	3	3	3	2
	13A Twin Socket 13A 孖插蘇	7	7	7	8	8	8	9
	Air-Conditioner 冷氣機	-	-	-	-	-	-	-
	Air-Conditioner Switch 冷氣機掣	3	3	3	3	3	3	3
	Wireless Detector 無線探測器	5	5	5	5	5	5	5
	Door Phone 電話系統 (防盜)	1	1	1	1	1	1	1
	Emergency Button 緊急掣	1	1	1	1	1	1	1
	Security Control Panel 防盜控制面板	1	1	1	1	1	1	1
	Electrical Water Heater Switch 電熱水爐掣	2	2	2	2	2	2	2
	Exhaust Fan Switch 抽氣扇掣	2	2	2	2	2	2	2
Master Bedroom 主人 睡房	One Way 1 Gang Lighting Switch 單位單控燈掣	2	2	2	2	2	2	2
	One Way 3 Gang Lighting Switch 三位單控燈掣	1	1	1	1	1	1	1
	Lamp Holder 燈位	3	3	3	3	3	3	3
	Telephone Outlet 電話插座	2	2	2	2	2	2	2
	TV Outlet 電視天線插座	2	2	2	2	2	2	2
	13A Socket 13A 插蘇	3	3	3	2	3	2	2
	13A Twin Socket 13A 孖插蘇	4	4	4	5	4	4	4
	Air-Conditioner 冷氣機	-	-	-	-	-	-	-
	Air-Conditioner Switch 冷氣機掣	2	2	2	2	2	2	2
	Electrical Water Heater Switch 電熱水爐掣	1	1	1	1	1	1	1
	Extract Fan Switch 抽氣扇掣	1	1	1	1	1	1	1
	Wireless Detector 無線探測器	2	2	2	2	2	2	2
	Door Phone 電話系統 (防盜)	1	1	1	1	1	1	1
	Emergency Button 緊急掣	1	1	1	1	1	1	1



Fittings, Finishes and Appliances

裝置、裝修物料及設備

Schedule of Mechanical & Electrical Provisions  
機電裝置數量說明表

House No 屋號		F1	F2	F3	F7	F8	F9	F10
Unit 單位		G/F, 1/F, 2/F	G/F, 1/F, 2/F	G/F, 1/F, 2/F	G/F, 1/F, 2/F	G/F, 1/F, 2/F	G/F, 1/F, 2/F	G/F, 1/F, 2/F
Bathroom 1 浴室 1	Down Light 筒燈	2	2	2	2	2	2	2
	Electric Water Heater 電熱水爐	-	-	-	-	-	-	-
	Extract Fan 窗口式抽氣扇	-	-	-	-	-	-	-
Bathroom 2 浴室 2	Down Light 筒燈	2	2	2	2	2	2	2
	Electric Water Heater 電熱水爐	-	-	-	-	-	-	-
	Extract Fan 窗口式抽氣扇	-	-	-	-	-	-	-
Bathroom 3 浴室 3	Down Light 筒燈	4	4	4	4	4	4	4
	Electric Water Heater 電熱水爐	-	-	-	-	-	-	-
	Exhaust Fan 窗口式抽氣扇	-	-	-	-	-	-	-
Lavatory 廁所	Down Light 筒燈	1	1	1	1	1	1	1
	Ceiling Mounted Exhaust Fan 天花式抽氣扇	-	-	-	-	-	-	-
Store 儲物室	One Way 1 Gang Lighting Switch 單位單控燈掣	1	1	1	1	1	1	1
	Wall Mounted Lamp Holder 壁燈位	-	-	-	-	-	-	-
Servant 工人房	Lamp Holder 燈位	1	1	1	1	1	1	1
	Air-Conditioner 冷氣機	-	-	-	-	-	-	-
	Air-Conditioner Switch 冷氣機掣	1	1	1	1	1	1	1
	13A Socket 13A 插蘇	-	-	-	-	-	-	-
	13A Twin Socket 13A 孖插蘇	1	1	1	1	1	1	1
	One Way 2 Gang Lighting Switch 雙位單控燈掣	1	1	1	1	1	1	1
	Miniature Circuit Breaker 配電箱	1	1	1	1	1	1	1
	Exhaust Fan Switch 抽氣扇掣	1	1	1	1	1	1	1
Servant Lavatory 工人房廁所	Down Light 筒燈	1	1	1	1	1	1	1
	Window Mounted Exhaust Fan 窗口式抽氣扇	-	-	-	-	-	-	-
	Ceiling Mounted Exhaust Fan 天花式抽氣扇	-	-	-	-	-	-	-
Kitchen 廚房	Lamp Holder 燈位	1	1	1	1	1	1	1
	13A Socket 13A 插蘇	1	1	1	1	1	1	1
	13A Twin Socket 13A 孖插蘇	2	2	2	2	2	2	2
	20A Socket 20A 插蘇	1	1	1	1	1	1	1
	32A Socket 32A 插蘇	1	1	1	1	1	1	1
Roof 天台	External Wall Lamp 戶外防水燈位	-	-	-	-	-	-	-
	Air-Conditioner Outdoor Unit 冷氣機室外機	-	-	-	-	-	-	-
	13A External Socket 13A 戶外插蘇	1	1	1	1	1	1	1
Garden 花園	Electric Meter Cabinet 電錶箱	1	1	1	1	1	1	1
	Water Meter Cabinet 水錶箱	1	1	1	1	1	1	1
	Telephone Cabinet 電話箱	1	1	1	1	1	1	1
Balcony 露台	Lamp Holder 燈位	3	3	3	3	3	3	3

Fittings, Finishes and Appliances

裝置、裝修物料及設備

Schedule of Mechanical & Electrical Provisions  
機電裝置數量說明表

House No 屋號		F1	F2	F3	F7	F8	F9	F10
Unit 單位		G/F, 1/F, 2/F	G/F, 1/F, 2/F	G/F, 1/F, 2/F	G/F, 1/F, 2/F	G/F, 1/F, 2/F	G/F, 1/F, 2/F	G/F, 1/F, 2/F
Bedroom 1 睡房 1	One Way 1 Gang Lighting Switch 單位單控燈掣	2	2	2	2	2	2	2
	One Way 2 Gang Lighting Switch 雙位單控燈掣	-	-	-	-	-	-	-
	Lamp Holder 燈位	1	1	1	1	1	1	1
	Telephone Outlet 電話插座	1	1	1	1	1	1	1
	TV Outlet 電視天線插座	1	1	1	1	1	1	1
	13A Socket 13A 插蘇	1	1	1	1	1	1	1
	13A Twin Socket 13A 孖插蘇	2	2	2	2	2	2	2
	Air-Conditioner 冷氣機	-	-	-	-	-	-	-
	Air-Conditioner Switch 冷氣機掣	1	1	1	1	1	1	1
	Wireless Detector 無線探測器	1	1	1	1	1	1	1
	Electrical Water Heater Switch 電熱水爐掣	1	1	1	1	1	1	1
	Exhaust Fan Switch 抽氣扇掣	1	1	1	1	1	1	1
Bedroom 2 睡房 2	One Way 1 Gang Lighting Switch 單位單控燈掣	1	1	1	1	1	1	1
	Two Way 1 Gang Lighting Switch 單位雙控燈掣	1	1	1	1	1	1	1
	Lamp Holder 燈位	1	1	1	1	1	1	1
	Telephone Outlet 電話插座	1	1	1	1	1	1	1
	TV Outlet 電視天線插座	1	1	1	1	1	1	1
	13A Socket 13A 插蘇	1	1	1	1	1	1	1
	13A Twin Socket 13A 孖插蘇	2	2	2	2	2	2	2
	Air-Conditioner 冷氣機	-	-	-	-	-	-	-
	Air-Conditioner Switch 冷氣機掣	1	1	1	1	1	1	1
	Wireless Detector 無線探測器	1	1	1	1	1	1	1
Bedroom 3 睡房 3	One Way 1 Gang Lighting Switch 單位單控燈掣	1	1	1	1	1	1	1
	Two Way 1 Gang Lighting Switch 單位雙控燈掣	1	1	1	1	1	1	1
	Lamp Holder 燈位	1	1	1	1	1	1	1
	Telephone Outlet 電話插座	1	1	1	1	1	1	1
	TV Outlet 電視天線插座	1	1	1	1	1	1	1
	13A Socket 13A 插蘇	1	1	1	1	1	1	1
	13A Twin Socket 13A 孖插蘇	2	2	2	2	2	2	2
	Air-Conditioner 冷氣機	-	-	-	-	-	-	-
	Air-Conditioner Switch 冷氣機掣	1	1	1	1	1	1	1
	Wireless Detector 無線探測器	1	1	1	1	1	1	1

Schedule of Mechanical & Electrical Provisions

機電裝置數量說明表

House No 屋號		F5	F6	F11	F12	E19		
Unit 單位		G/F, 1/F, 2/F	G/F, 1/F, 2/F	G/F, 1/F, 2/F	G/F, 1/F, 2/F	G/F, 1/F, 2/F		
Living / Dinning Room / Corridor (LIV/DIN) / Staircase 客廳 / 飯廳 / 走廊 / 樓梯	One Way 1 Gang Lighting Switch 單位單控燈掣	4	4	3	3	9		
	Two Way 1 Gang Lighting Switch 單位雙控燈掣	1	1	1	1	1		
	One Way 2 Gang Lighting Switch 雙位單控燈掣	1	1	1	1	-		
	Two Way 2 Gang Lighting Switch 雙位雙控燈掣	2	2	2	2	2		
	One Way 3 Gang Lighting Switch 三位單控燈掣	-	-	-	-	1		
	Two Way 3 Gang Lighting Switch 三位雙控燈掣	1	1	1	1	-		
	One Way 4 Gang Lighting Switch 四位單控燈掣	1	1	1	1	-		
	Two Way 4 Gang Lighting Switch 四位雙控燈掣	-	-	-	-	-		
	Lamp Holder 燈位	6	6	6	5	5		
	Wall Mounted Lamp Holder 壁燈位	8	8	2	8	7		
	Telephone Outlet 電話插座	3	3	3	3	3		
	TV Outlet 電視天線插座	3	3	3	3	3		
	13A Socket 13A 插蘇	1	1	3	3	3		
	13A Twin Socket 13A 孖插蘇	8	7	8	8	6		
	Air-Conditioner 冷氣機	3	3	-	3	3		
	Air-Conditioner Switch 冷氣機掣	3	3	3	3	3		
	Wireless Detector 無線探測器	5	5	5	5	5		
	Door Phone 電話系統 (防盜)	1	1	1	1	1		
	Emergency Button 緊急掣	1	1	1	1	1		
	Security Control Panel 防盜控制面板	1	1	1	1	1		
	Electrical Water Heater Switch 電熱水爐掣	2	2	2	2	2		
	Extract Fan Switch 抽氣扇掣	2	2	2	2	2		
Master Bedroom 主人睡房	One Way 1 Gang Lighting Switch 單位單控燈掣	3	3	2	2	3		
	One Way 2 Gang Lighting Switch 雙位單控燈掣	1	1	-	-	-		
	One Way 3 Gang Lighting Switch 三位單控燈掣	-	-	1	1	1		
	Lamp Holder 燈位	3	3	3	3	4		
	Telephone Outlet 電話插座	1	1	2	2	3		
	TV Outlet 電視天線插座	1	1	2	2	3		
	13A Socket 13A 插蘇	2	2	3	3	2		
	13A Twin Socket 13A 孖插蘇	2	2	4	4	6		
	Air-Conditioner 冷氣機	1	1	-	2	2		
	Air-Conditioner Switch 冷氣機掣	1	1	2	2	2		
	Wireless Detector 無線探測器	2	2	2	2	2		
	Door Phone 電話系統 (防盜)	1	1	1	1	1		
	Emergency Button 緊急掣	1	1	1	1	1		
	Electrical Water Heater Switch 電熱水爐掣	1	1	1	1	1		
	Extract Fan Switch 抽氣扇掣	1	1	1	1	1		

Schedule of Mechanical & Electrical Provisions

機電裝置數量說明表

House No 屋號		F5	F6	F11	F12	E19		
Unit 單位		G/F, 1/F, 2/F	G/F, 1/F, 2/F	G/F, 1/F, 2/F	G/F, 1/F, 2/F	G/F, 1/F, 2/F		
Bathroom 1 浴室 1	Down Light 筒燈	2	2	2	2	2		
	Electric Water Heater 電熱水爐	-	-	-	1	1		
	Window Mounted Exhaust Fan 窗口式抽氣扇	1	1	-	1	1		
Bathroom 2 浴室 2	Down Light 筒燈	2	2	2	2	2		
	Electric Water Heater 電熱水爐	1	1	-	1	1		
	Window Mounted Exhaust Fan 窗口式抽氣扇	1	1	-	1	1		
	Ceiling Mounted Exhaust Fan 天花式抽氣扇	-	-	-	1	-		
Bathroom 3 浴室 3	Down Light 筒燈	4	4	4	4	4		
	Electric Water Heater 電熱水爐	1	1	-	1	1		
	Window Mounted Exhaust Fan 窗口式抽氣扇	1	1	-	1	1		
Lavatory 廁所	Down Light 筒燈	1	1	1	1	1		
	Electric Water Heater 電熱水爐	1	1	-	1	-		
	Window Mounted Exhaust Fan 窗口式抽氣扇	1	1	-	-	-		
	Ceiling Mounted Exhaust Fan 天花式抽氣扇	-	-	-	1	1		
Store 儲物室	One Way 1 Gang Lighting Switch 單位單控燈掣	-	-	1	1	-		
	Wall Mounted Lamp Holder 壁燈位	-	-	-	1	1		
Servant 工人房	Lamp Holder 燈位	1	1	1	1	1		
	Air-Conditioner Switch 冷氣機掣	1	1	1	1	1		
	13A Socket 13A 插蘇	1	1	-	-	2		
	13A Twin Socket 13A 孖插蘇	-	-	1	1	-		
	One Way 1 Gang Lighting Switch 單位單控燈掣	2	2	-	-	2		
	One Way 2 Gang Lighting Switch 雙位單控燈掣	-	-	1	1	-		
	Miniature Circuit Breaker 配電箱	1	1	1	1	1		
	Exhaust Fan Switch 抽氣扇掣	1	1	1	1	1		
Servant Lavatory 工人房廁所	Down Light 筒燈	1	1	1	1	1		
	Window Mounted Exhaust Fan 窗口式抽氣扇	1	1	-	-	1		
	Ceiling Mounted Exhaust Fan 天花式抽氣扇	-	-	-	1	-		
Kitchen 廚房	Lamp Holder 燈位	1	1	1	1	1		
	13A Socket 13A 插蘇	1	1	1	1	1		
	13A Twin Socket 13A 孖插蘇	2	2	2	2	2		
	20A Socket 20A 插蘇	1	1	1	1	1		
	32A Socket 32A 插蘇	1	1	1	1	1		
	Electric Water Heater 電熱水爐	-	-	-	-	1		
Roof 天台	External Wall Lamp 戶外防水燈位	4	4	-	6	5		
	Air-Conditioner Outdoor Unit 冷氣機室外機	7	7	-	8	8		
	13A External Socket 13A 戶外插蘇	1	1	1	1	-		
Garden 花園	Electric Meter Cabinet 電錶箱	1	1	1	1	1		
	Water Meter Cabinet 水錶箱	1	1	1	1	1		
	Telephone Cabinet 電話箱	1	1	1	1	1		
Balcony 露台	Lamp Holder 燈位	3	3	3	3	3		



Schedule of Mechanical & Electrical Provisions

機電裝置數量說明表

House No 屋號		F5	F6	F11	F12	E19		
Unit 單位		G/F, 1/F, 2/F	G/F, 1/F, 2/F	G/F, 1/F, 2/F	G/F, 1/F, 2/F	G/F, 1/F, 2/F		
Bedroom 1 睡房 1	One Way 1 Gang Lighting Switch 單位單控燈掣	4	4	2	2	2		
	Lamp Holder 燈位	2	2	1	1	1		
	Telephone Outlet 電話插座	2	2	1	1	1		
	TV Outlet 電視天線插座	2	2	1	1	1		
	13A Socket 13A 插蘇	-	-	1	1	2		
	13A Twin Socket 13A 孖插蘇	5	6	2	2	2		
	Air-Conditioner 冷氣機	1	1	-	1	1		
	Air-Conditioner Switch 冷氣機掣	1	1	1	1	1		
	Wireless Detector 無線探測器	1	1	1	1	1		
	Electrical Water Heater Switch 電熱水爐掣	-	-	1	1	1		
	Exhaust Fan Switch 抽氣扇掣	1	1	1	1	1		
Bedroom 2 睡房 2	One Way 1 Gang Lighting Switch 單位單控燈掣	1	1	1	1	1		
	Two Way 1 Gang Lighting Switch 單位雙控燈掣	-	-	1	1	1		
	Lamp Holder 燈位	1	1	1	1	1		
	Telephone Outlet 電話插座	1	1	1	1	1		
	TV Outlet 電視天線插座	1	1	1	1	1		
	13A Socket 13A 插蘇	1	1	1	1	2		
	13A Twin Socket 13A 孖插蘇	2	2	2	2	2		
	Air-Conditioner 冷氣機	1	1	-	1	1		
	Air-Conditioner Switch 冷氣機掣	1	1	1	1	1		
	Wireless Detector 無線探測器	1	1	1	1	1		
Bedroom 3 睡房 3	One Way 1 Gang Lighting Switch 單位單控燈掣	1	1	1	1	1		
	Two Way 1 Gang Lighting Switch 單位雙控燈掣	-	-	1	1	1		
	Lamp Holder 燈位	1	1	1	1	1		
	Telephone Outlet 電話插座	1	1	1	1	1		
	TV Outlet 電視天線插座	1	1	1	1	1		
	13A Socket 13A 插蘇	1	1	1	1	2		
	13A Twin Socket 13A 孖插蘇	2	2	2	2	2		
	Air-Conditioner 冷氣機	1	1	-	1	1		
	Air-Conditioner Switch 冷氣機掣	1	1	1	1	1		
	Wireless Detector 無線探測器	1	1	1	1	1		

Schedule of Mechanical & Electrical Provisions

機電裝置數量說明表

House No 屋號		D1	D1	D1	D2	D2	D2	
Unit 單位		G/F	1/F	2/F	G/F	1/F	2/F	
Living / Dinning Room / Corridor (LIV/DIN) / Staircase 客廳 / 飯廳 / 走 廊 / 樓梯	One Way 1 Gang Lighting Switch 單位單控燈掣	-	3	4	-	3	4	
	Two Way 1 Gang Lighting Switch 單位雙控燈掣	-	2	3	-	2	3	
	One Way 2 Gang Lighting Switch 雙位單控燈掣	1	2	1	1	2	1	
	Two Way 2 Gang Lighting Switch 雙位雙控燈掣	-	-	-	-	-	-	
	One Way 3 Gang Lighting Switch 三位單控燈掣	2	-	1	2	-	1	
	Two Way 3 Gang Lighting Switch 三位雙控燈掣	-	-	-	-	-	-	
	One Way 4 Gang Lighting Switch 四位單控燈掣	-	-	-	-	-	-	
	Two Way 4 Gang Lighting Switch 四位雙控燈掣	-	-	-	-	-	-	
	Lamp Holder 燈位	3	5	6	3	5	6	
	Wall Mounted Lamp Holder 壁燈位	-	-	2	-	-	2	
	Telephone Outlet 電話插座	1	1	1	1	1	1	
	TV Outlet 電視天線插座	1	1	1	1	1	1	
	13A Socket 13A 插蘇	2	1	-	-	-	-	
	13A Twin Socket 13A 孖插蘇	3	3	4	4	2	3	
	Air-Conditioner 冷氣機	1	1	1	1	1	1	
	Air-Conditioner Switch 冷氣機掣	1	1	1	1	1	1	
	Wireless Detector 無線探測器	-	-	-	-	-	-	
	Door Phone 電話系統 (防盜)	1	1	1	1	1	1	
	Emergency Button 緊急掣	-	-	-	-	-	-	
	Security Control Panel 防盜控制面板	1	1	1	1	1	1	
	Electrical Water Heater Switch 電熱水爐掣	1	1	1	1	1	1	
	Extract Fan Switch 抽氣扇掣	1	1	1	1	1	1	
	Gate Control 閘門開關掣	-	-	-	-	-	-	
Master Bedroom 主人 睡房	One Way 1 Gang Lighting Switch 單位單控燈掣	1	1	1	1	1	1	
	One Way 2 Gang Lighting Switch 雙位單控燈掣	-	-	-	-	-	-	
	One Way 3 Gang Lighting Switch 三位單控燈掣	1	1	1	1	1	1	
	Lamp Holder 燈位	1	1	1	1	1	1	
	Telephone Outlet 電話插座	1	1	1	1	1	1	
	TV Outlet 電視天線插座	1	1	1	1	1	1	
	13A Socket 13A 插蘇	-	-	-	1	-	1	
	13A Twin Socket 13A 孖插蘇	2	2	2	1	2	1	
	Air-Conditioner 冷氣機	1	1	1	1	1	1	
	Air-Conditioner Switch 冷氣機掣	1	1	1	1	1	1	
	Wireless Detector 無線探測器	-	-	-	-	-	-	
	Door Phone 電話系統 (防盜)	-	-	-	-	-	-	
	Emergency Button 緊急掣	1	1	1	1	1	1	
Common Staircase 公用樓梯	Two Way 1 Gang Lighting Switch 單位雙控燈掣	-	2	2	-	2	2	
	Lamp Holder 燈位	-	2	2	-	2	2	

Fittings, Finishes and Appliances

裝置、裝修物料及設備

Schedule of Mechanical & Electrical Provisions  
機電裝置數量說明表

House No 屋號		D1	D1	D1	D2	D2	D2	
Unit 單位		G/F	1/F	2/F	G/F	1/F	2/F	
Bathroom 1 浴室 1	Lamp Holder 燈位	1	1	1	1	1	1	
	Electric Water Heater 電熱水爐	1	1	1	1	1	1	
	Window Mounted Exhaust Fan 窗口式抽氣扇	1	1	1	1	1	1	
Bathroom 2 浴室 2	Lamp Holder 燈位	1	1	1	1	1	1	
	Electric Water Heater 電熱水爐	1	1	1	1	1	1	
	Window Mounted Exhaust Fan 窗口式抽氣扇	-	1	1	-	1	1	
	Ceiling Mounted Exhaust Fan 天花式抽氣扇	1	-	-	1	-	-	
Corridor 走廊	Miniature Circuit Breaker 配電箱	1	1	1	1	1	1	
Kitchen 廚房	Lamp Holder 燈位	1	1	1	1	1	1	
	13A Socket 13A 插蘇	2	3	3	2	1	-	
	13A Twin Socket 13A 孖插蘇	2	1	1	2	2	3	
	20A Socket 20A 插蘇	2	2	2	2	2	2	
	32A Socket 32A 插蘇	-	-	-	-	-	-	
Roof 天台	External Wall Lamp 戶外防水燈位	-	-	5	-	-	5	
Garden 花園	Electric Meter Cabinet 電錶箱	1	-	-	1	-	-	
	Water Meter Cabinet 水錶箱	1	-	-	1	-	-	
	Telephone Cabinet 電話箱	1	-	-	1	-	-	
Balcony 露台	Lamp Holder 燈位	1	1	1	1	1	1	
Wall 外牆	Air-Conditioner Outdoor Unit 冷氣機室外機	4	4	4	4	4	4	

Fittings, Finishes and Appliances

裝置、裝修物料及設備

Schedule of Mechanical & Electrical Provisions  
機電裝置數量說明表

House No 屋號		D1	D1	D1	D2	D2	D2	
Unit 單位		G/F	1/F	2/F	G/F	1/F	2/F	
Bedroom 1 睡房 1	One Way 1 Gang Lighting Switch 單位單控燈掣	1	1	1	1	1	1	
	Two Way 1 Gang Lighting Switch 單位雙控燈掣	-	-	-	-	-	-	
	Lamp Holder 燈位	1	1	1	1	1	1	
	Telephone Outlet 電話插座	1	1	1	1	1	1	
	TV Outlet 電視天線插座	1	1	1	1	1	1	
	13A Socket 13A 插蘇	1	1	1	-	-	-	
	13A Twin Socket 13A 孖插蘇	1	1	1	1	1	1	
	Air-Conditioner 冷氣機	1	1	1	1	1	1	
	Air-Conditioner Switch 冷氣機掣	1	1	1	1	1	1	
	Wireless Detector 無線探測器	-	-	-	-	-	-	
	Electrical Water Heater Switch 電熱水爐掣	-	-	-	-	-	-	
Bedroom 2 睡房 2	Exhaust Fan Switch 抽氣扇掣	-	-	-	-	-	-	
	One Way 1 Gang Lighting Switch 單位單控燈掣	1	1	1	1	1	1	
	Two Way 1 Gang Lighting Switch 單位雙控燈掣	-	-	-	-	-	-	
	Lamp Holder 燈位	1	1	1	1	1	1	
	Telephone Outlet 電話插座	1	1	1	1	1	1	
	TV Outlet 電視天線插座	1	1	1	1	1	1	
	13A Socket 13A 插蘇	-	1	-	1	1	-	
	13A Twin Socket 13A 孖插蘇	2	1	1	2	1	2	
	Air-Conditioner 冷氣機	1	1	1	1	1	1	
	Air-Conditioner Switch 冷氣機掣	1	1	1	1	1	1	
	Wireless Detector 無線探測器	-	-	-	-	-	-	



Fittings, Finishes and Appliances

裝置、裝修物料及設備

Schedule of Mechanical & Electrical Provisions  
機電裝置數量說明表

House No 屋號		D3	D3	D3	D5	D5	D5	D6
Unit 單位		G/F	1/F	2/F	G/F	1/F	2/F	G/F, 1/F, 2/F
Living / Dinning Room / Corridor (LIV/DIN) / Staircase 客廳 / 飯廳 / 走廊 / 樓梯	One Way 1 Gang Lighting Switch 單位單控燈掣	-	3	4	-	3	4	3
	Two Way 1 Gang Lighting Switch 單位雙控燈掣	-	2	3	-	2	3	2
	One Way 2 Gang Lighting Switch 雙位單控燈掣	1	2	1	1	2	1	2
	Two Way 2 Gang Lighting Switch 雙位雙控燈掣	-	-	-	-	-	-	2
	One Way 3 Gang Lighting Switch 三位單控燈掣	2	-	1	2	-	1	1
	Two Way 3 Gang Lighting Switch 三位雙控燈掣	-	-	-	-	-	-	1
	One Way 4 Gang Lighting Switch 四位單控燈掣	-	-	-	-	-	-	-
	Two Way 4 Gang Lighting Switch 四位雙控燈掣	-	-	-	-	-	-	-
	Lamp Holder 燈位	3	5	6	3	5	6	4
	Wall Mounted Lamp Holder 壁燈位	-	-	-	-	-	-	6
	Telephone Outlet 電話插座	1	1	1	1	1	1	3
	TV Outlet 電視天線插座	1	1	1	1	1	1	3
	13A Socket 13A 插蘇	2	1	-	2	1	-	2
	13A Twin Socket 13A 孖插蘇	3	3	4	3	3	4	7
	Air-Conditioner 冷氣機	1	1	1	1	1	1	3
	Air-Conditioner Switch 冷氣機掣	1	1	1	1	1	1	3
	Wireless Detector 無線探測器	-	-	-	-	-	-	5
	Door Phone 電話系統 (防盜)	1	1	1	1	1	1	1
	Emergency Button 緊急掣	-	-	-	-	-	-	1
	Security Control Panel 防盜控制面板	1	1	1	1	1	1	1
	Electrical Water Heater Switch 電熱水爐掣	1	1	1	1	1	1	1
	Extract Fan Switch 抽氣扇掣	1	1	1	1	1	1	1
	Gate Control 閘門開關掣	-	-	-	-	-	-	1
Master Bedroom 主人 睡房	One Way 1 Gang Lighting Switch 單位單控燈掣	1	1	1	1	1	1	4
	One Way 2 Gang Lighting Switch 雙位單控燈掣	-	-	-	-	-	-	2
	One Way 3 Gang Lighting Switch 三位單控燈掣	1	1	1	1	1	1	-
	Lamp Holder 燈位	1	1	1	1	1	1	3
	Telephone Outlet 電話插座	1	1	1	1	1	1	3
	TV Outlet 電視天線插座	1	1	1	1	1	1	3
	13A Socket 13A 插蘇	-	-	-	-	-	-	2
	13A Twin Socket 13A 孖插蘇	2	2	2	2	2	2	6
	Air-Conditioner 冷氣機	1	1	1	1	1	1	2
	Air-Conditioner Switch 冷氣機掣	1	1	1	1	1	1	2
	Wireless Detector 無線探測器	-	-	-	-	-	-	2
	Door Phone 電話系統 (防盜)	-	-	-	-	-	-	1
	Emergency Button 緊急掣	1	1	1	1	1	1	1
Common Staircase 公用樓梯	Two Way 1 Gang Lighting Switch 單位雙控燈掣	-	2	2	-	2	2	
	Lamp Holder 燈位	-	2	2	-	2	2	

Fittings, Finishes and Appliances

裝置、裝修物料及設備

Schedule of Mechanical & Electrical Provisions

機電裝置數量說明表

House No 屋號		D3	D3	D3	D5	D5	D5	D6
Unit 單位		G/F	1/F	2/F	G/F	1/F	2/F	G/F, 1/F, 2/F
Bathroom 1 浴室 1	Down Light 筒燈	-	-	-	-	-	-	2
	Lamp Holder 燈位	1	1	1	1	1	1	-
	Electric Water Heater 電熱水爐	1	1	1	1	1	1	1
	Window Mounted Exhaust Fan 窗口式抽氣扇	-	-	-	-	-	-	1
	Ceiling Mounted Exhaust Fan 天花式抽氣扇	1	1	1	1	1	1	-
Bathroom 2 浴室 2	Down Light 筒燈	-	-	-	-	-	-	2
	Lamp Holder 燈位	1	1	1	1	1	1	-
	Electric Water Heater 電熱水爐	1	1	1	1	1	1	1
	Window Mounted Exhaust Fan 窗口式抽氣扇	-	1	1	-	1	1	1
	Ceiling Mounted Exhaust Fan 天花式抽氣扇	1	-	-	1	-	-	-
Bathroom 3 浴室 3	Down Light 筒燈	-	-	-	-	-	-	4
	Electric Water Heater 電熱水爐	-	-	-	-	-	-	1
	Window Mounted Exhaust Fan 窗口式抽氣扇	-	-	-	-	-	-	1
Lavatory 廁所	Down Light 筒燈	-	-	-	-	-	-	1
	Electric Water Heater 電熱水爐	-	-	-	-	-	-	1
	Window Mounted Exhaust Fan 窗口式抽氣扇	-	-	-	-	-	-	1
	Ceiling Mounted Exhaust Fan 天花式抽氣扇	-	-	-	-	-	-	-
Store 儲物室	One Way 1 Gang Lighting Switch 單位單控燈掣	-	-	-	-	-	-	-
	Wall Mounted Lamp Holder 壁燈位	-	-	-	-	-	-	-
Servant 工人房	Lamp Holder 燈位	-	-	-	-	-	-	1
	Extract Fan Switch 抽氣扇掣	-	-	-	-	-	-	1
	13A Socket 13A 插蘇	-	-	-	-	-	-	2
	13A Twin Socket 13A 孖插蘇	-	-	-	-	-	-	-
	One Way 1 Gang Lighting Switch 單位單控燈掣	-	-	-	-	-	-	2
	Air-Conditioner Switch 冷氣機掣	-	-	-	-	-	-	1
	Miniature Circuit Breaker 配電箱	-	-	-	-	-	-	1
Servant Lavatory 工人房廁所	Down Light 筒燈	-	-	-	-	-	-	1
	Window Mounted Exhaust Fan 窗口式抽氣扇	-	-	-	-	-	-	1
	Ceiling Mounted Exhaust Fan 天花式抽氣扇	-	-	-	-	-	-	-
Kitchen 廚房	Lamp Holder 燈位	1	1	1	1	1	1	1
	13A Socket 13A 插蘇	2	3	3	2	3	-	2
	13A Twin Socket 13A 孖插蘇	2	1	1	2	2	3	1
	20A Socket 20A 插蘇	2	2	2	2	2	2	1
	32A Socket 32A 插蘇	-	-	-	-	-	-	1
Roof 天台	External Wall Lamp 戶外防水燈位	-	-	5	-	-	5	6
	Air-Conditioner Outdoor Unit 冷氣機室外機	-	-	-	-	-	-	7
Garden 花園	Electric Meter Cabinet 電錶箱	1	-	-	1	-	-	1
	Water Meter Cabinet 水錶箱	1	-	-	1	-	-	1
	Telephone Cabinet 電話箱	1	-	-	1	-	-	1
Balcony 露台	Lamp Holder 燈位	1	1	1	1	1	1	6
Corridor 走廊	Miniature Circuit Breaker 配電箱	1	1	1	1	1	1	-
Wall 外牆	Air-Conditioner Outdoor Unit 冷氣機室外機	4	4	4	4	4	4	-

Fittings, Finishes and Appliances

裝置、裝修物料及設備

Schedule of Mechanical & Electrical Provisions

機電裝置數量說明表

House No 屋號		D3	D3	D3	D5	D5	D5	D6
Unit 單位		G/F	1/F	2/F	G/F	1/F	2/F	G/F, 1/F, 2/F
Bedroom 1 睡房 1	One Way 1 Gang Lighting Switch 單位單控燈掣	1	1	1	1	1	1	2
	Two Way 1 Gang Lighting Switch 單位雙控燈掣	-	-	-	-	-	-	1
	Lamp Holder 燈位	1	1	1	1	1	1	1
	Telephone Outlet 電話插座	1	1	1	1	1	1	1
	TV Outlet 電視天線插座	1	1	1	1	1	1	1
	13A Socket 13A 插蘇	1	1	1	1	1	1	2
	13A Twin Socket 13A 孖插蘇	1	1	1	1	1	1	2
	Air-Conditioner 冷氣機	1	1	1	1	1	1	1
	Air-Conditioner Switch 冷氣機掣	1	1	1	1	1	1	1
	Wireless Detector 無線探測器	-	-	-	-	-	-	1
	Electrical Water Heater Switch 電熱水爐掣	-	-	-	-	-	-	1
	Exhaust Fan Switch 抽氣扇掣	-	-	-	-	-	-	1
Bedroom 2 睡房 2	One Way 1 Gang Lighting Switch 單位單控燈掣	1	1	1	1	1	1	2
	Two Way 1 Gang Lighting Switch 單位雙控燈掣	-	-	-	-	-	-	1
	Lamp Holder 燈位	1	1	1	1	1	1	1
	Telephone Outlet 電話插座	1	1	1	1	1	1	1
	TV Outlet 電視天線插座	1	1	1	1	1	1	1
	13A Socket 13A 插蘇	1	1	1	1	1	1	2
	13A Twin Socket 13A 孖插蘇	1	1	1	1	1	1	2
	Air-Conditioner 冷氣機	1	1	1	1	1	1	1
	Air-Conditioner Switch 冷氣機掣	1	1	1	1	1	1	1
	Wireless Detector 無線探測器	-	-	-	-	-	-	-
Bedroom 3 睡房 3	One Way 1 Gang Lighting Switch 單位單控燈掣	-	-	-	-	-	-	-
	Two Way 1 Gang Lighting Switch 單位雙控燈掣	-	-	-	-	-	-	-
	Lamp Holder 燈位	-	-	-	-	-	-	-
	Telephone Outlet 電話插座	-	-	-	-	-	-	-
	TV Outlet 電視天線插座	-	-	-	-	-	-	-
	13A Socket 13A 插蘇	-	-	-	-	-	-	-
	13A Twin Socket 13A 孖插蘇	-	-	-	-	-	-	-
	Air-Conditioner 冷氣機	-	-	-	-	-	-	-
	Air-Conditioner Switch 冷氣機掣	-	-	-	-	-	-	-
	Wireless Detector 無線探測器	-	-	-	-	-	-	-

Fittings, Finishes and Appliances

裝置、裝修物料及設備

Mechanical & Electrical Provision Plan

機電裝置平面圖

地下 Ground Floor

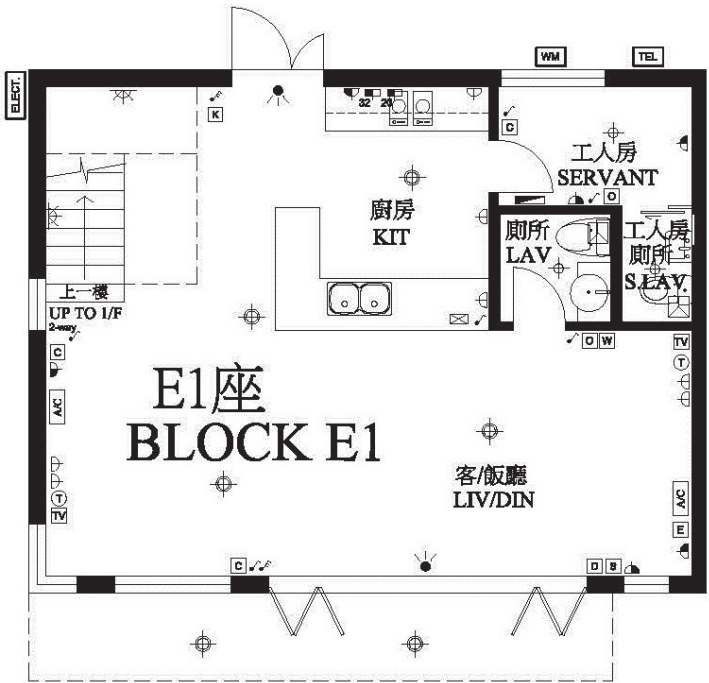

一樓 First Floor

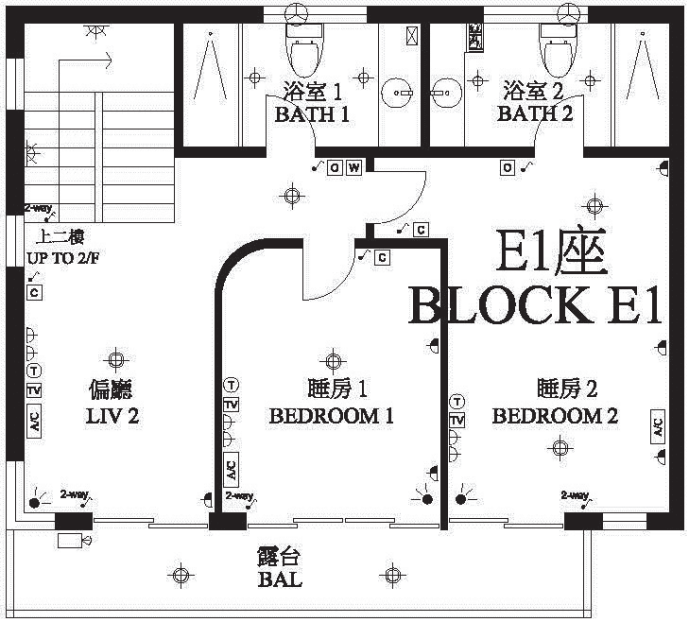

比例 0M/米 5M/米  
Scale:



Mechanical & Electrical Provision Plan  
機電裝置平面圖

二樓 Second Floor

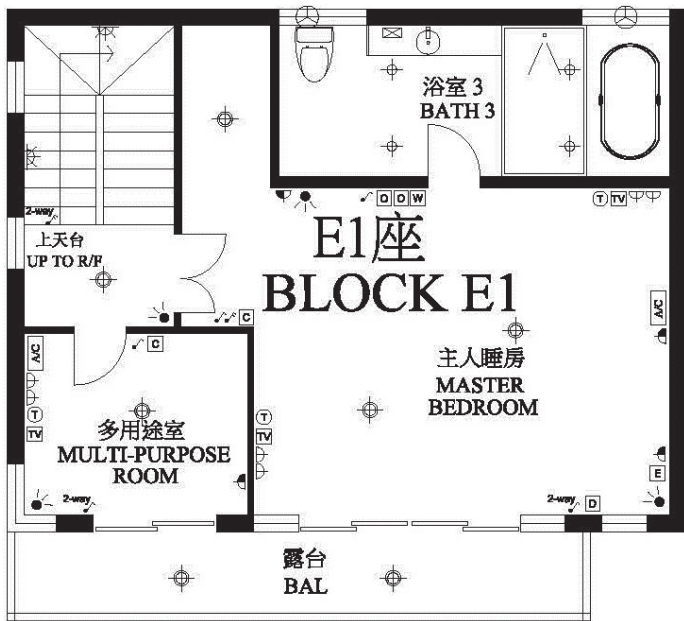

天台 Roof Floor

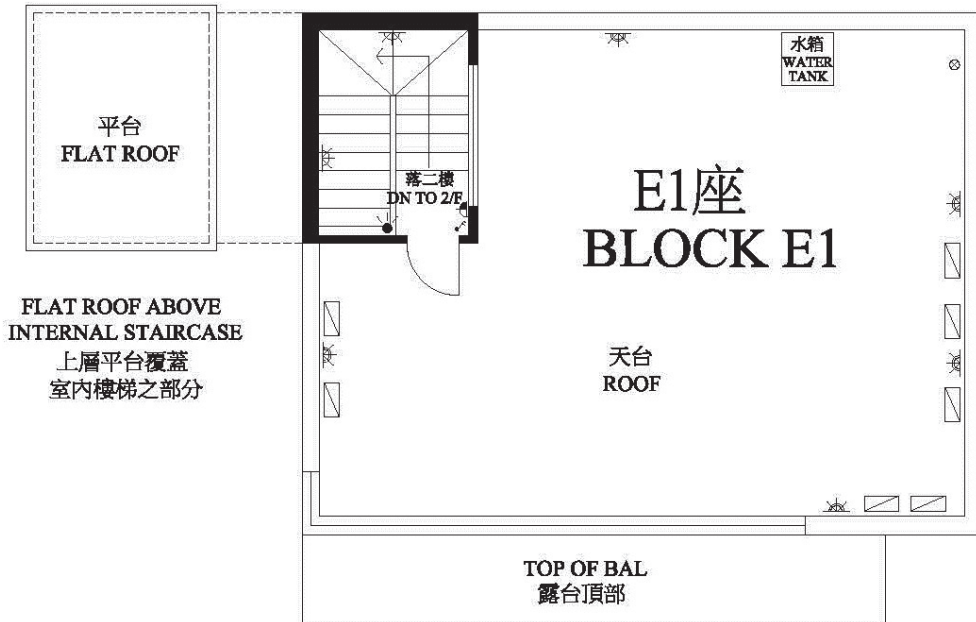

比例 0M/米 5M/米  
Scale:

Mechanical & Electrical Provision Plan  
機電裝置平面圖

地下 Ground Floor

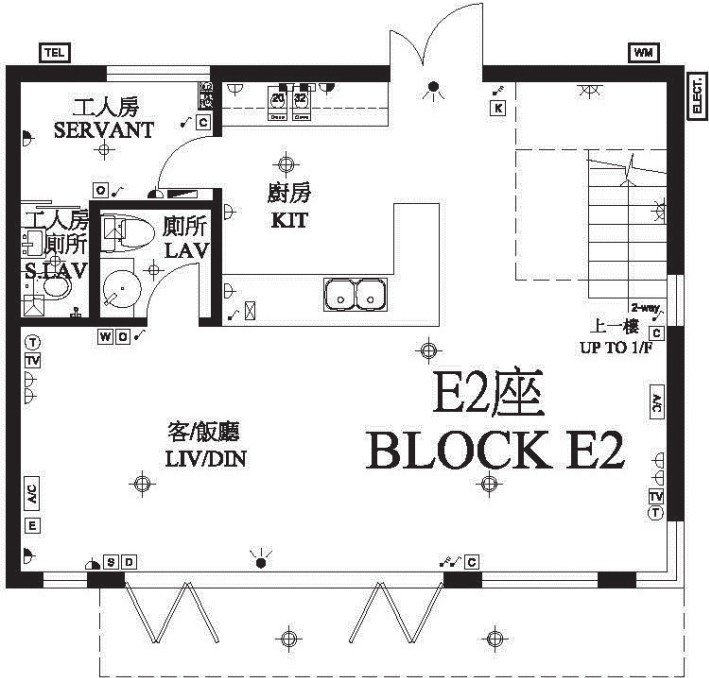

一樓 First Floor

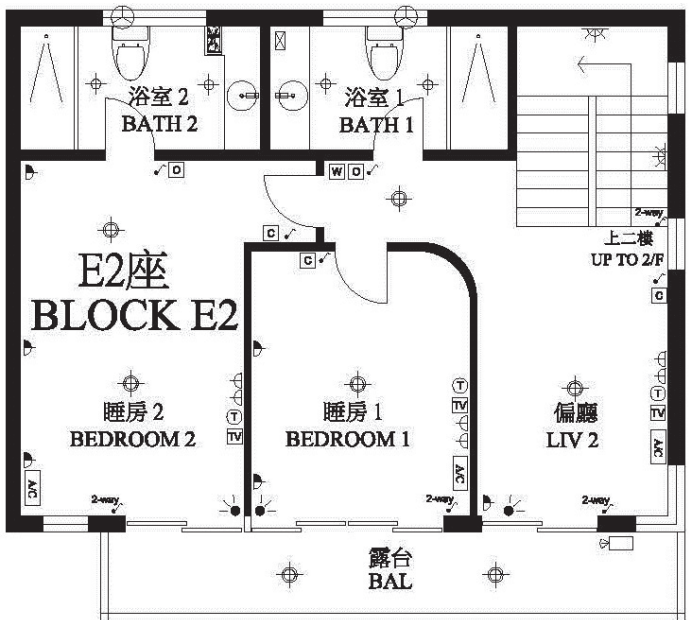

比例 0M/米 5M/米  
Scale:

Fittings, Finishes and Appliances

裝置、裝修物料及設備

Mechanical & Electrical Provision Plan

機電裝置平面圖

二樓 Second Floor

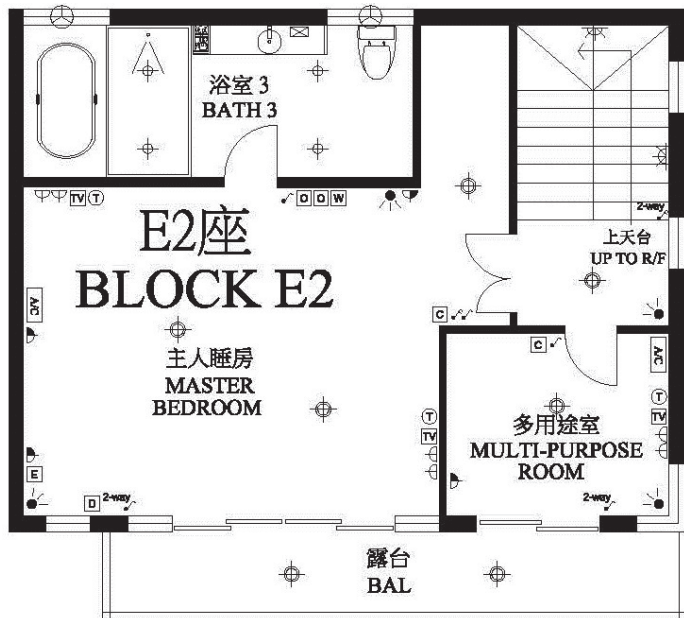

天台 Roof Floor

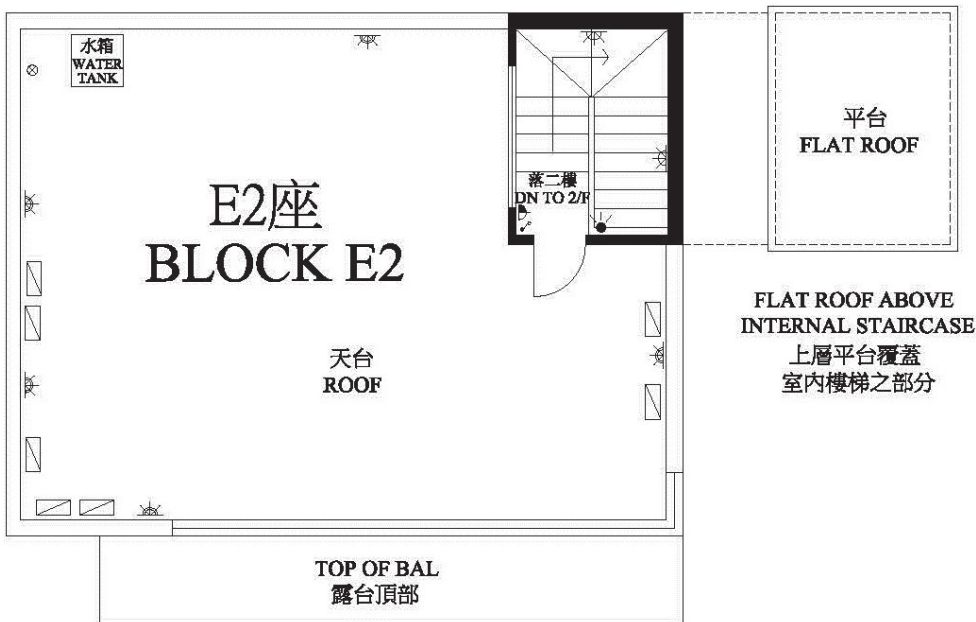

比例 0M/米 5M/米  
Scale:

Fittings, Finishes and Appliances

裝置、裝修物料及設備

Mechanical & Electrical Provision Plan

機電裝置平面圖

地下 Ground Floor

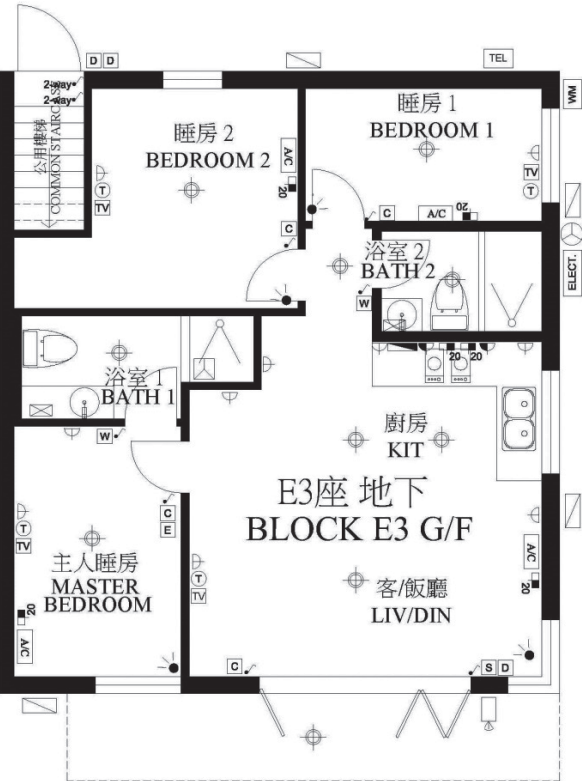

一樓 First Floor

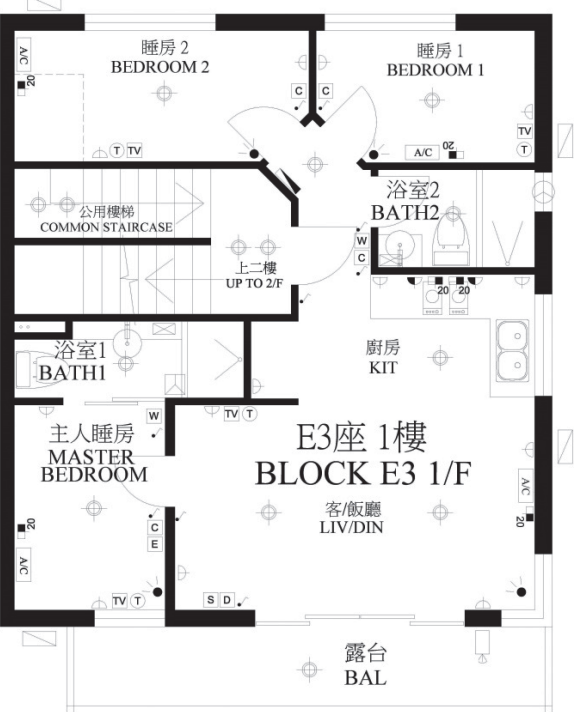

比例 0M/米 5M/米  
Scale:



Fittings, Finishes and Appliances

裝置、裝修物料及設備

Mechanical & Electrical Provision Plan

機電裝置平面圖

二樓 Second Floor

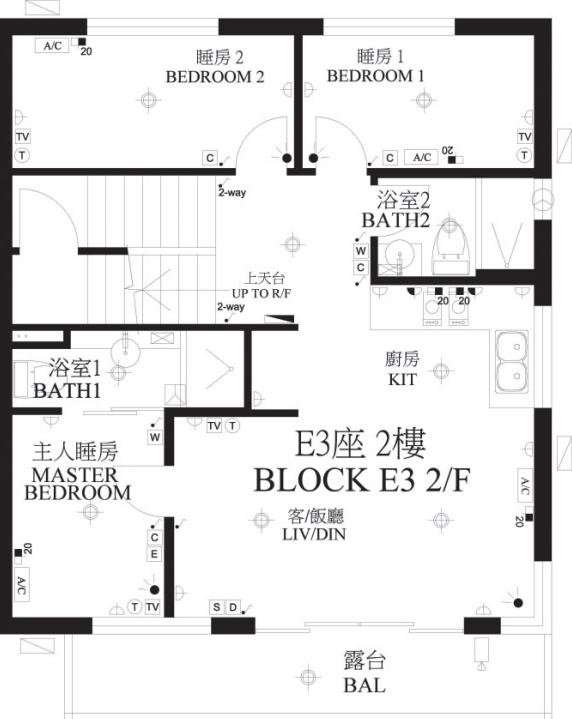

天台 Roof Floor

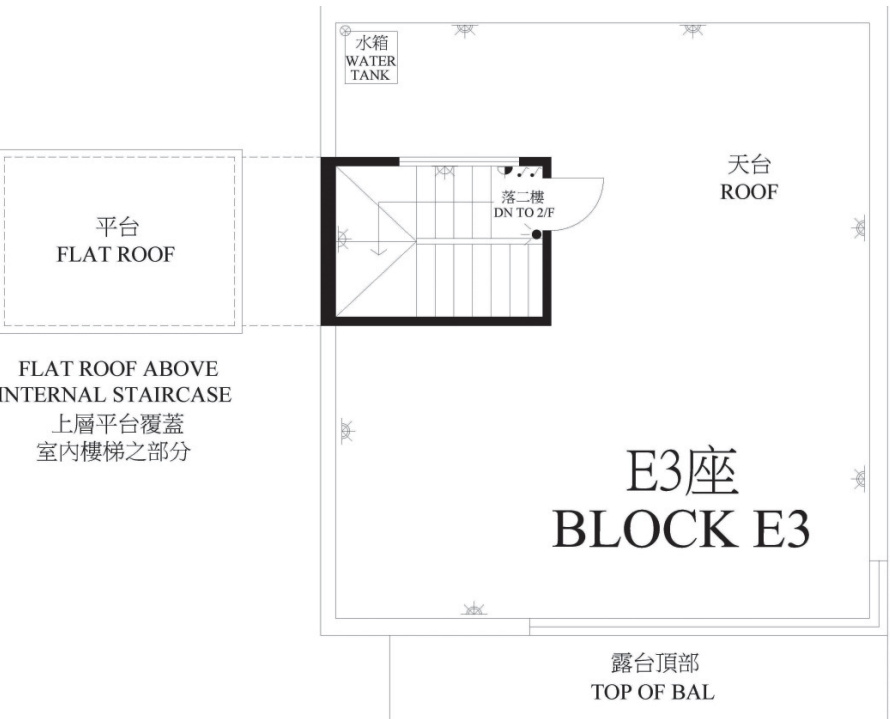

比例 0M/米  
Scale: 0M/米 5M/米

Fittings, Finishes and Appliances

裝置、裝修物料及設備

Mechanical & Electrical Provision Plan

機電裝置平面圖

地下 Ground Floor

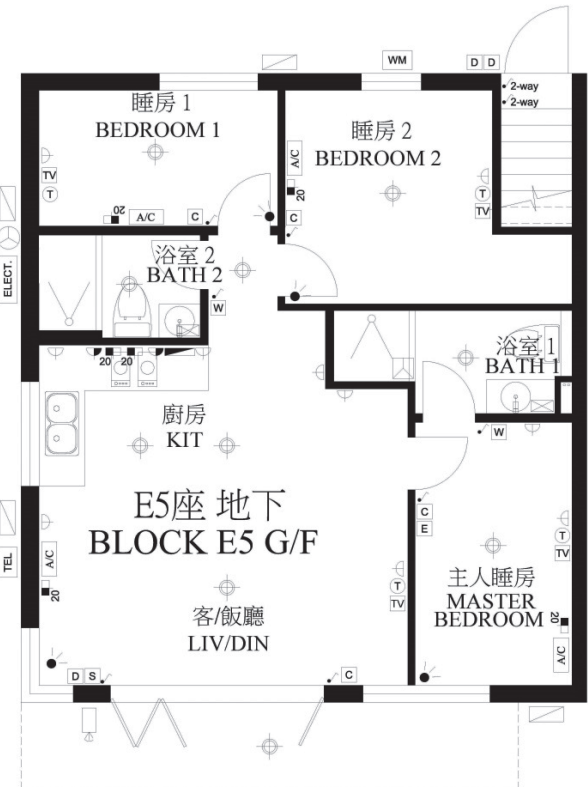

一樓 First Floor

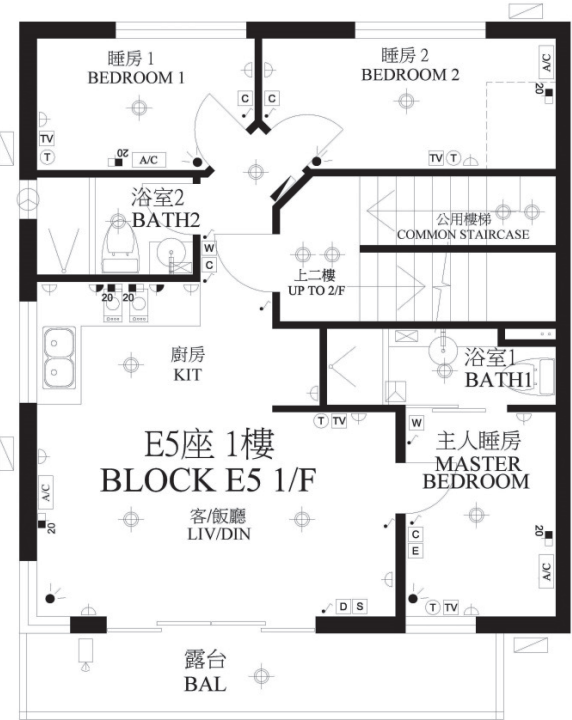

比例 0M/米  
Scale: 0M/米 5M/米

Mechanical & Electrical Provision Plan  
機電裝置平面圖

二樓 Second Floor

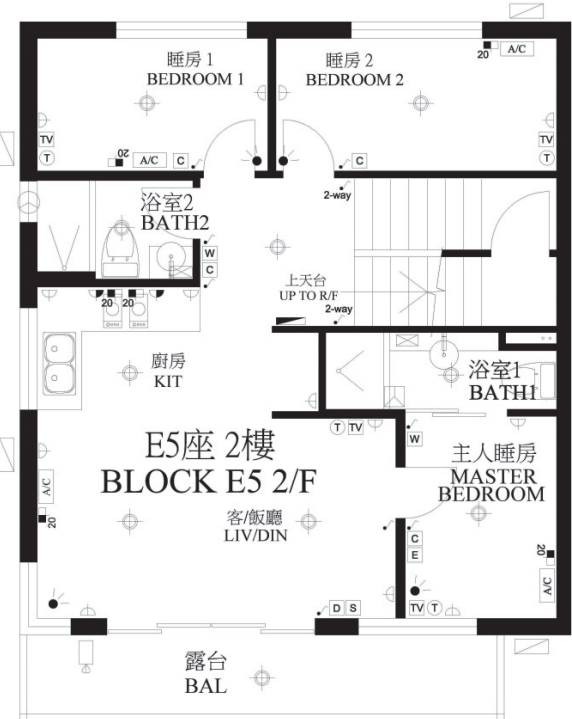

天台 Roof Floor

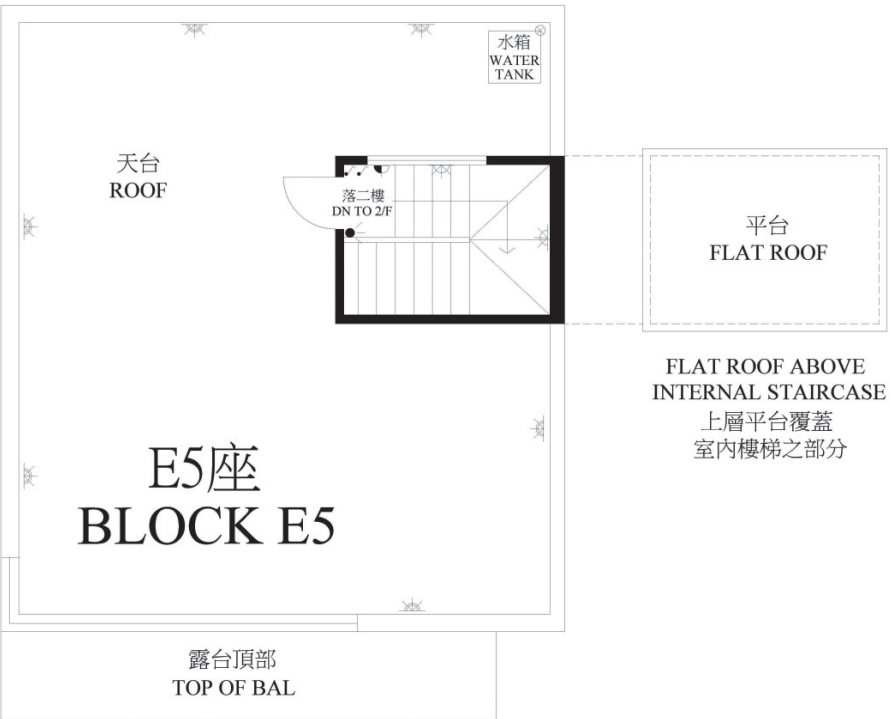

比例 0M/米 5M/米  
Scale: 0 5

Mechanical & Electrical Provision Plan  
機電裝置平面圖

地下 Ground Floor

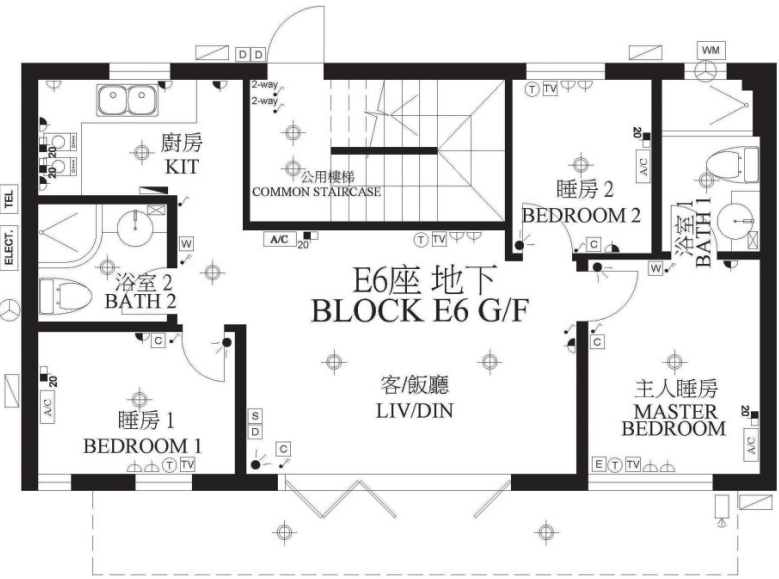

一樓 First Floor

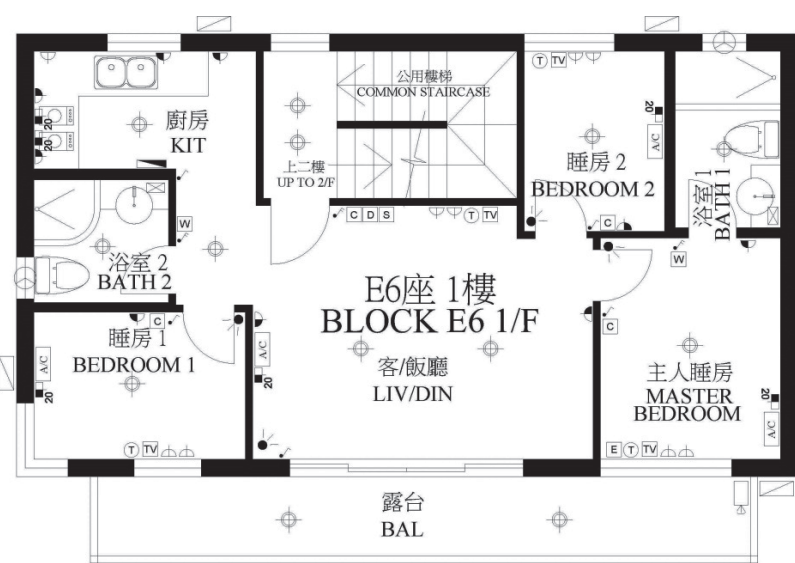

比例 0M/米 5M/米  
Scale: 0 5



Fittings, Finishes and Appliances

裝置、裝修物料及設備

Mechanical & Electrical Provision Plan

機電裝置平面圖

二樓 Second Floor

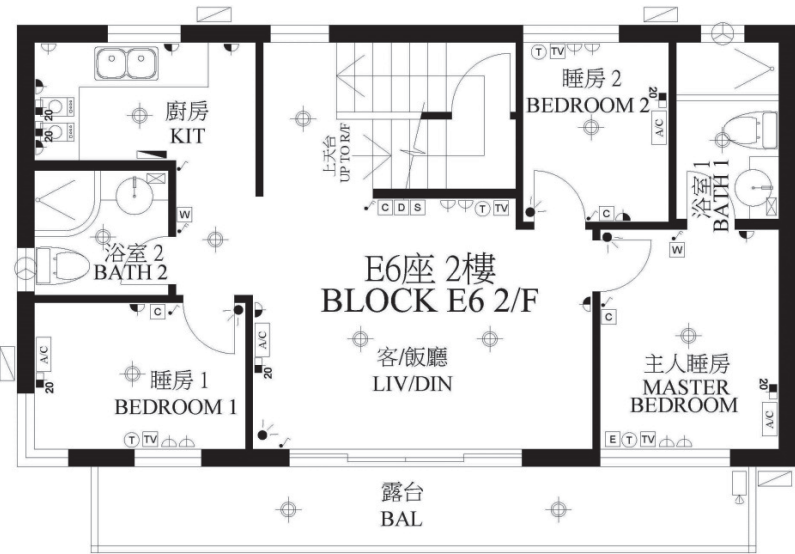

天台 Roof Floor

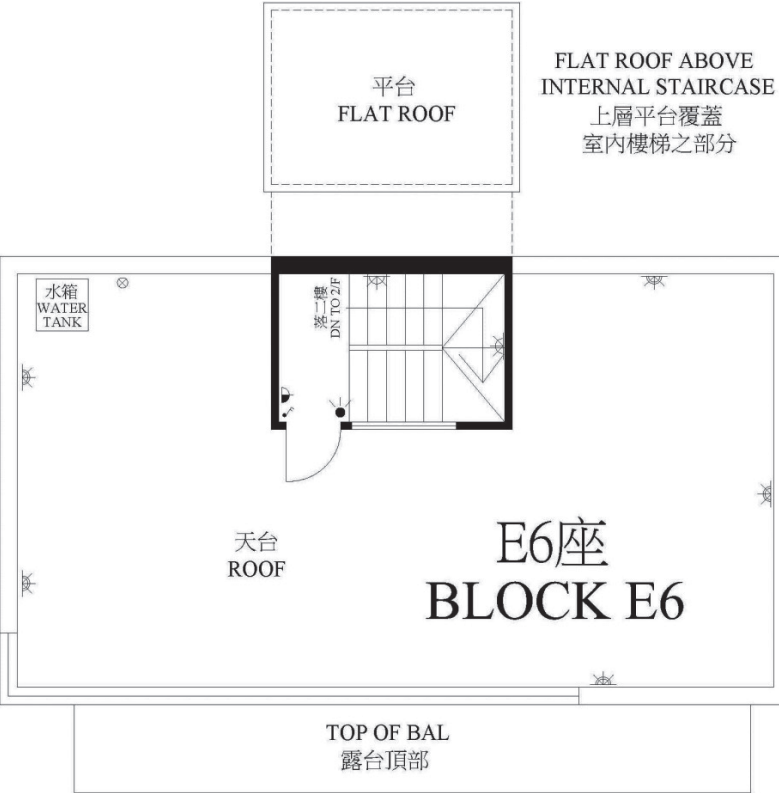

比例 0M/米 5M/米  
Scale: [Scale bar]

Fittings, Finishes and Appliances

裝置、裝修物料及設備

Mechanical & Electrical Provision Plan

機電裝置平面圖

地下 Ground Floor

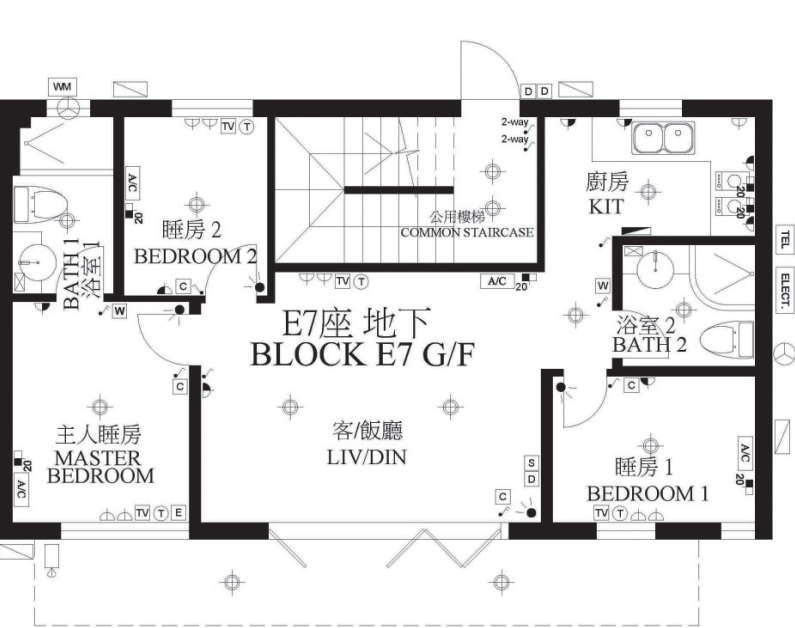

一樓 First Floor

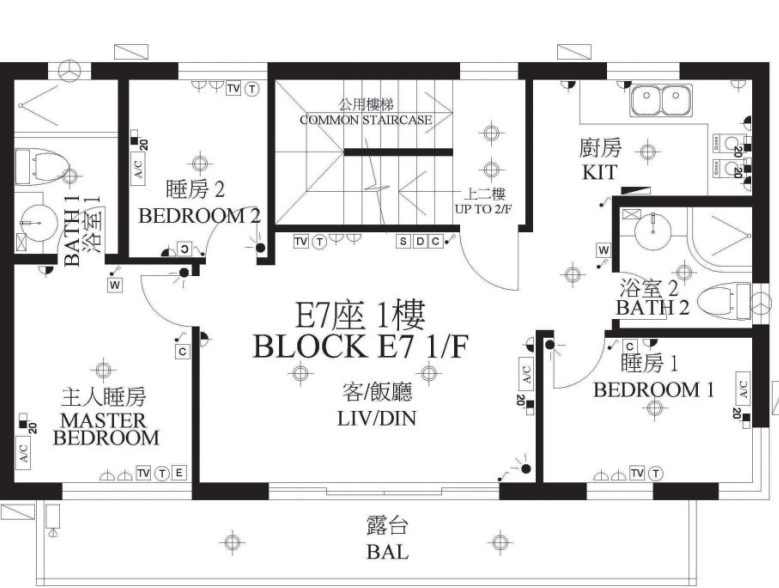

比例 0M/米 5M/米  
Scale: [Scale bar]

Mechanical & Electrical Provision Plan  
機電裝置平面圖

二樓 Second Floor

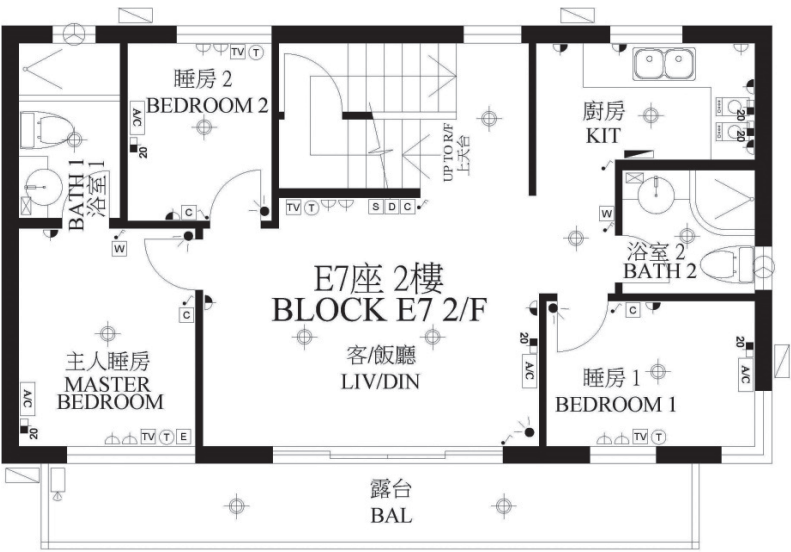

天台 Roof Floor

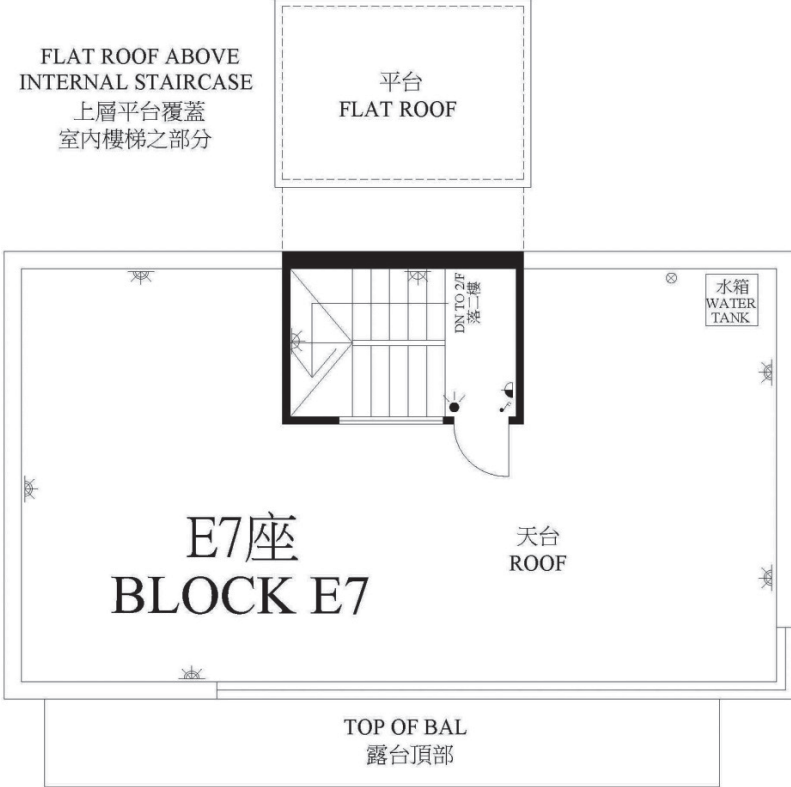

比例 0M/米 5M/米  
Scale:

Mechanical & Electrical Provision Plan  
機電裝置平面圖

地下 Ground Floor

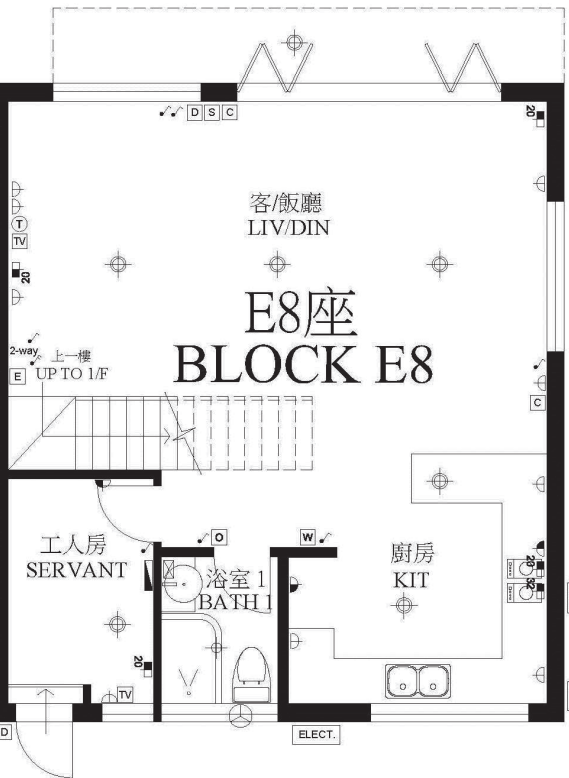

一樓 First Floor

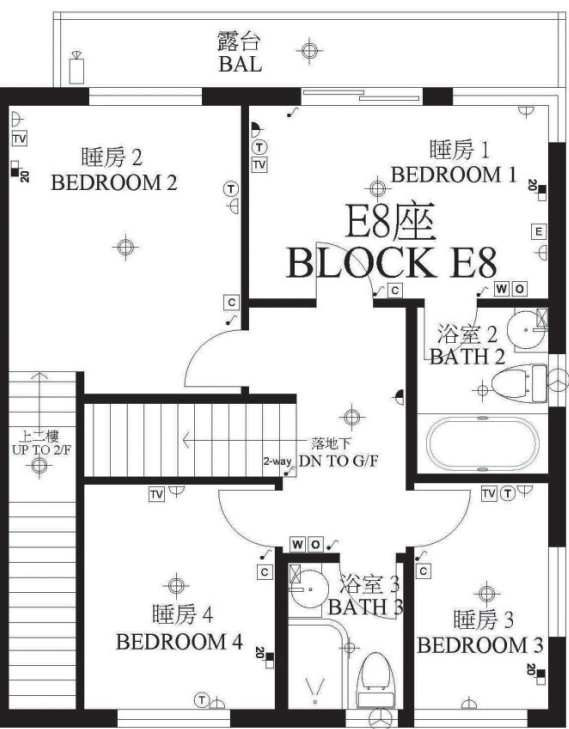

比例 0M/米 5M/米  
Scale:



Fittings, Finishes and Appliances

裝置、裝修物料及設備

Mechanical & Electrical Provision Plan

機電裝置平面圖

二樓 Second Floor



天台 Roof Floor

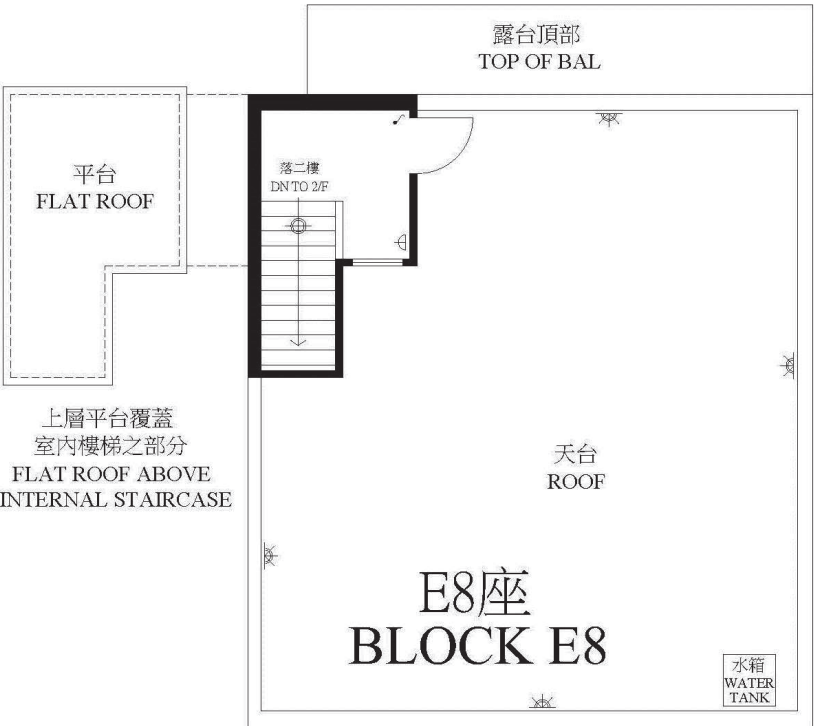

比例 0M/米 5M/米  
Scale: 

Fittings, Finishes and Appliances

裝置、裝修物料及設備

Mechanical & Electrical Provision Plan

機電裝置平面圖

地下 Ground Floor

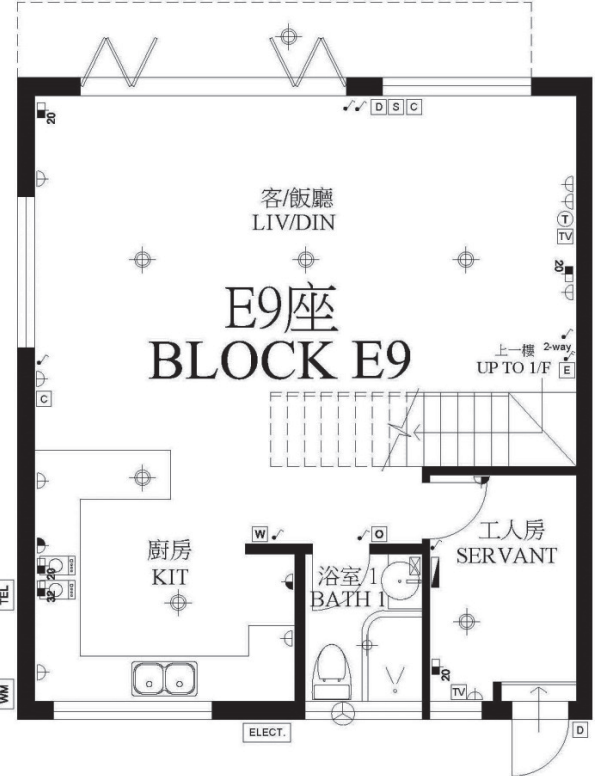

一樓 First Floor



比例 0M/米 5M/米  
Scale: 

Fittings, Finishes and Appliances

裝置、裝修物料及設備

Mechanical & Electrical Provision Plan

機電裝置平面圖

二樓 Second Floor



天台 Roof Floor

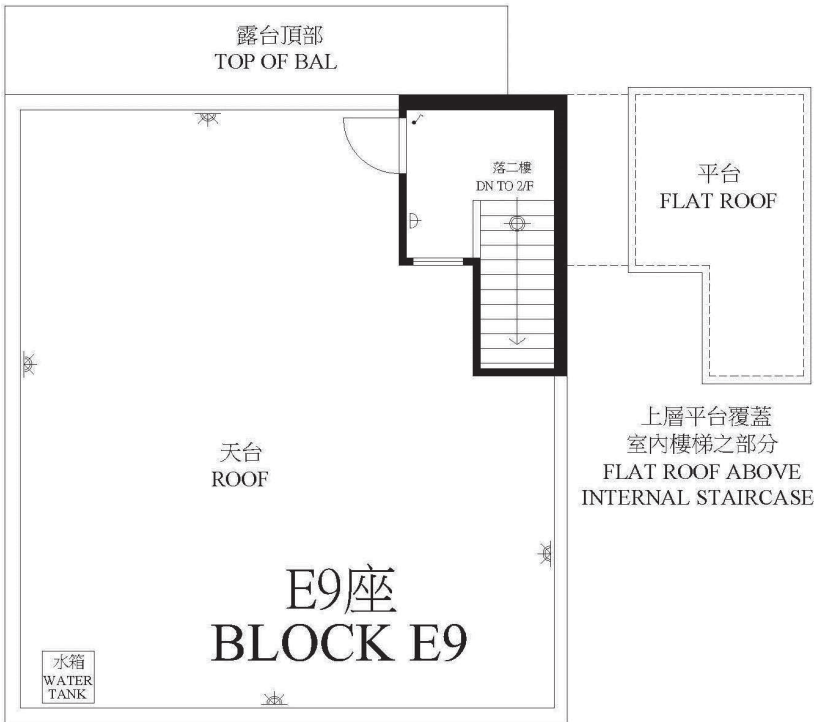

比例 0M/米 5M/米  
Scale: 0M/米 5M/米

Fittings, Finishes and Appliances

裝置、裝修物料及設備

Mechanical & Electrical Provision Plan

機電裝置平面圖

地下 Ground Floor



一樓 First Floor

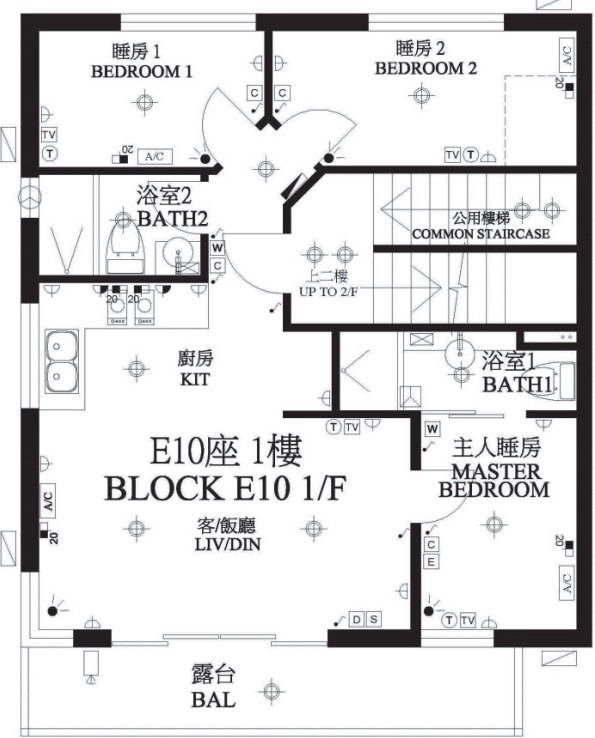

比例 0M/米 5M/米  
Scale: 0M/米 5M/米



Fittings, Finishes and Appliances

裝置、裝修物料及設備

Mechanical & Electrical Provision Plan  
機電裝置平面圖

二樓 Second Floor

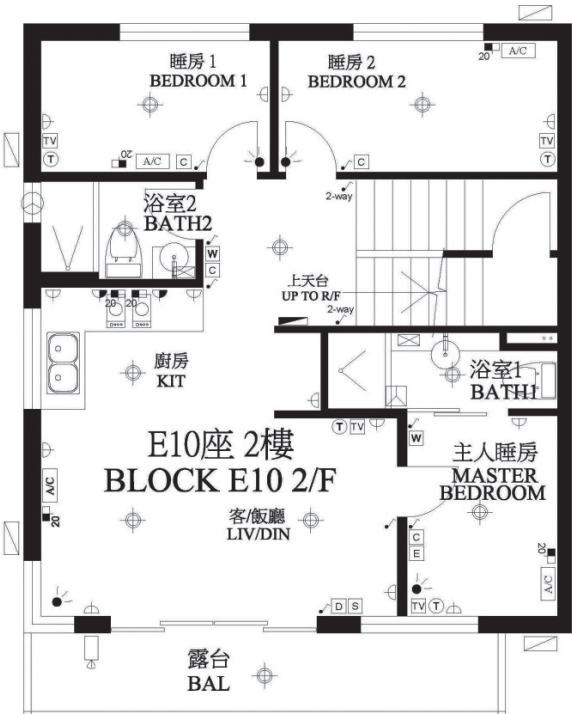

天台 Roof Floor

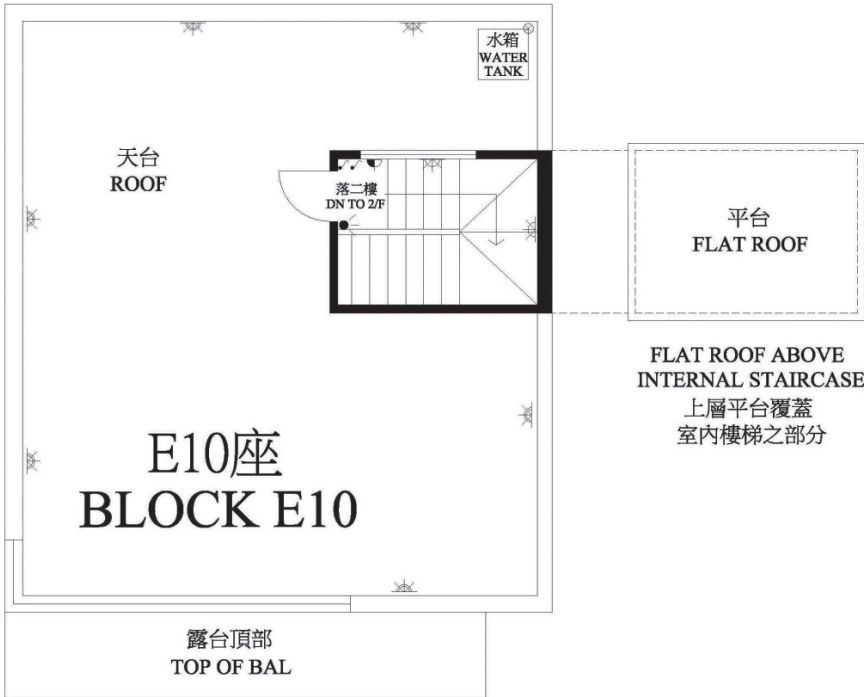

比例 0M/米 5M/米  
Scale: [Scale bar]

Fittings, Finishes and Appliances

裝置、裝修物料及設備

Mechanical & Electrical Provision Plan  
機電裝置平面圖

地下 Ground Floor



一樓 First Floor



比例 0M/米 5M/米  
Scale: [Scale bar]

Fittings, Finishes and Appliances  
裝置、裝修物料及設備

Mechanical & Electrical Provision Plan  
機電裝置平面圖

二樓 Second Floor

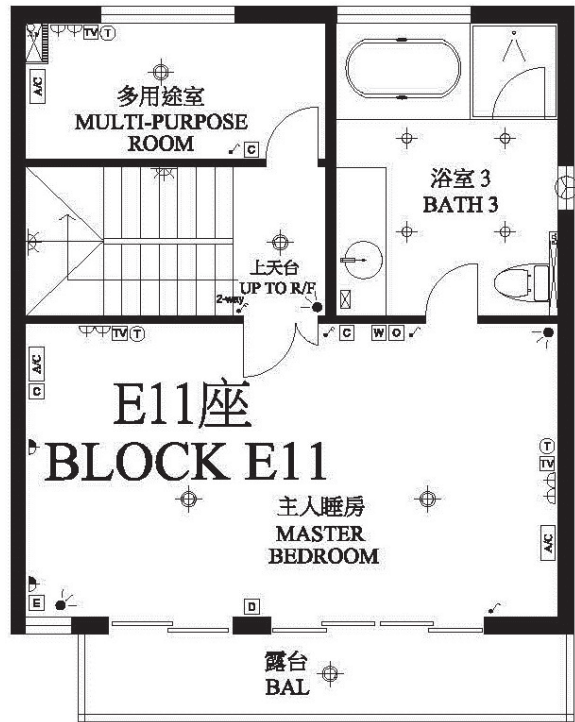

天台 Roof Floor

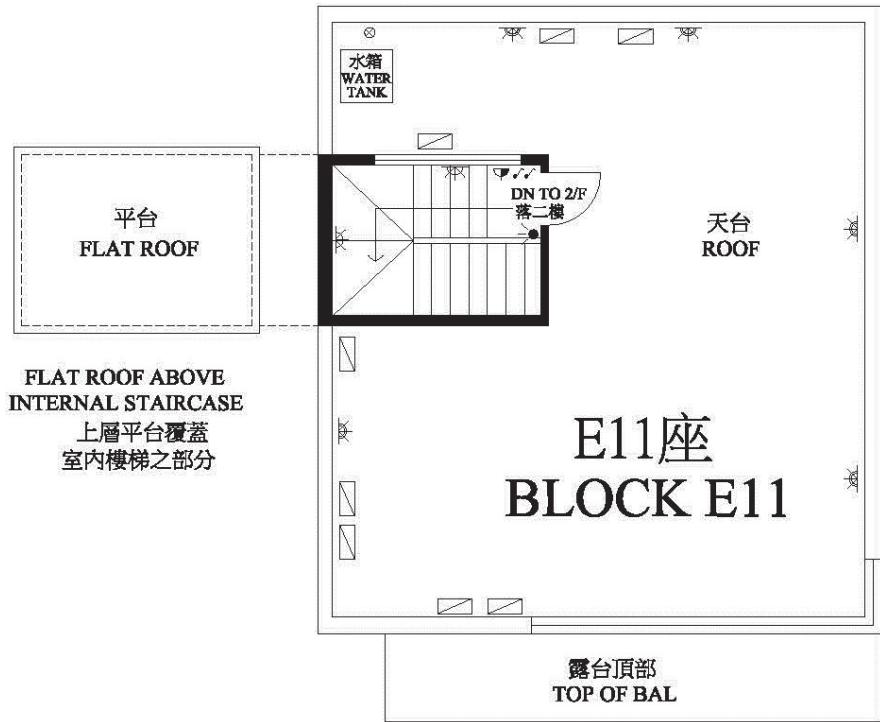

Fittings, Finishes and Appliances  
裝置、裝修物料及設備

Mechanical & Electrical Provision Plan  
機電裝置平面圖

地下 Ground Floor

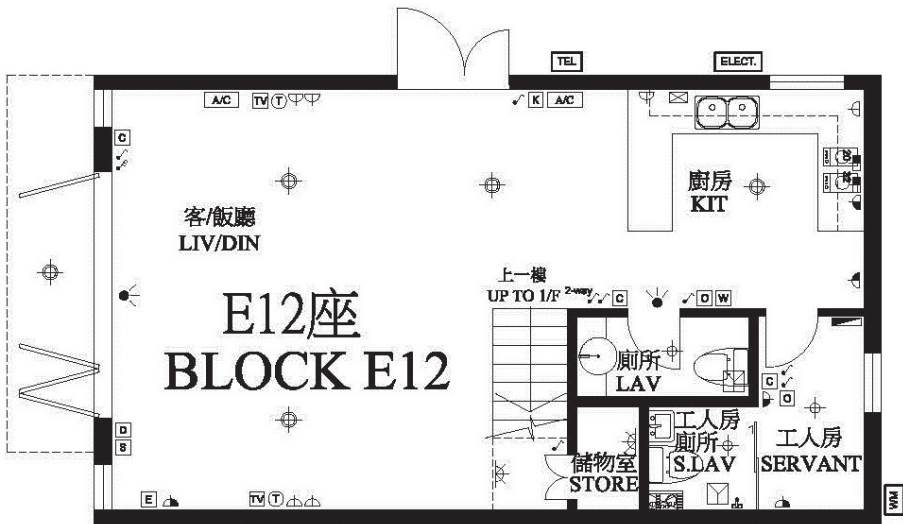

一樓 First Floor



比例 0M/米 5M/米  
Scale:



Fittings, Finishes and Appliances  
裝置、裝修物料及設備

Mechanical & Electrical Provision Plan  
機電裝置平面圖

二樓 Second Floor

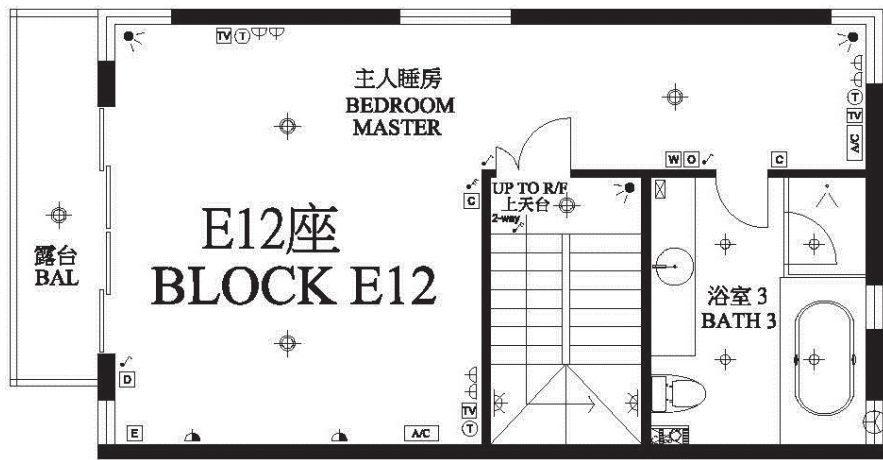

天台 Roof Floor

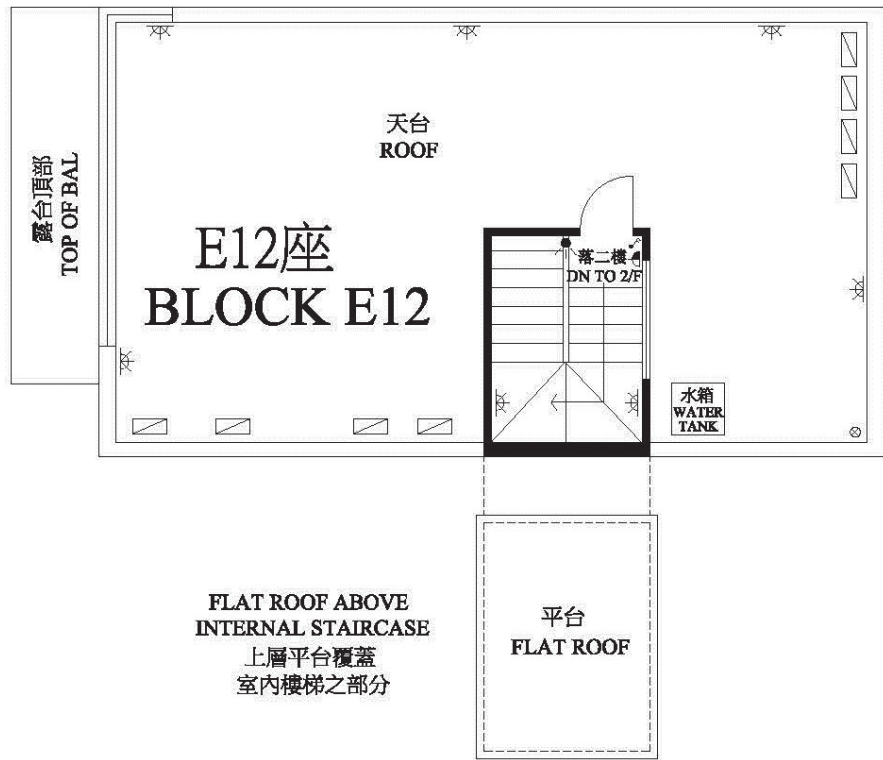

比例 0M/米 5M/米  
Scale: [Scale bar]

Fittings, Finishes and Appliances  
裝置、裝修物料及設備

Mechanical & Electrical Provision Plan  
機電裝置平面圖

地下 Ground Floor

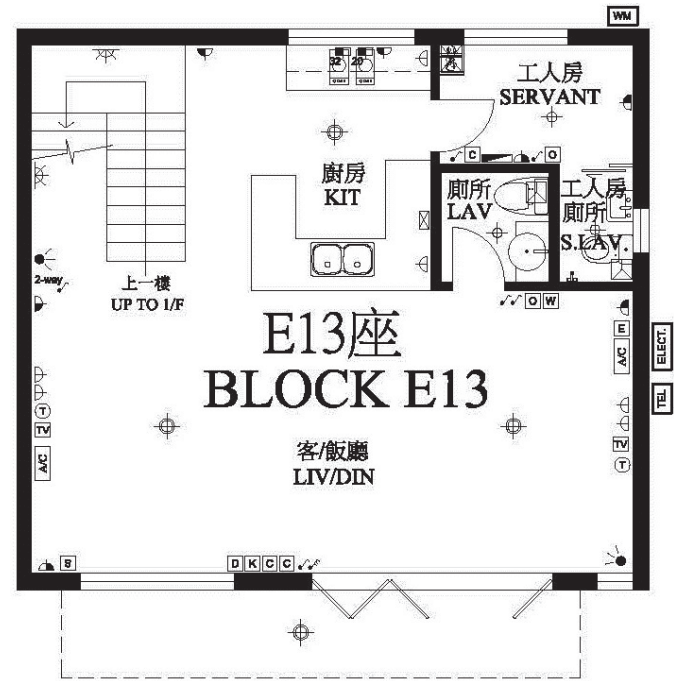

一樓 First Floor

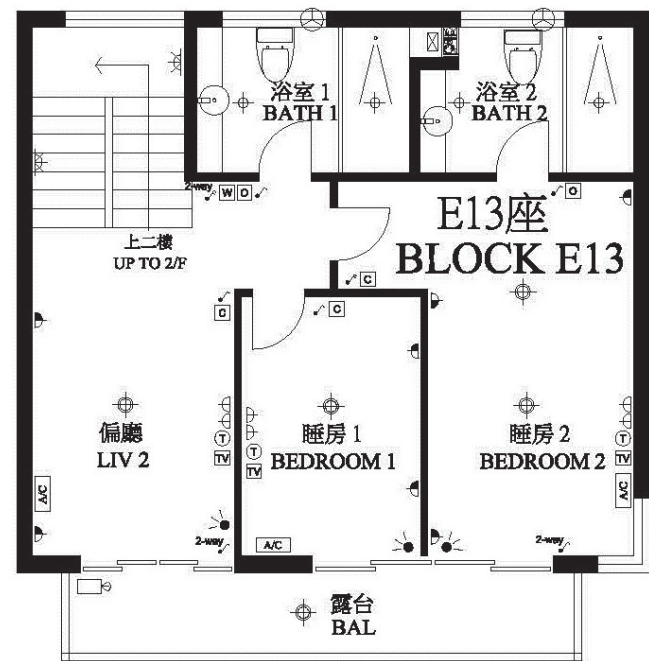

比例 0M/米 5M/米  
Scale: [Scale bar]

Mechanical & Electrical Provision Plan  
機電裝置平面圖

二樓 Second Floor



天台 Roof Floor

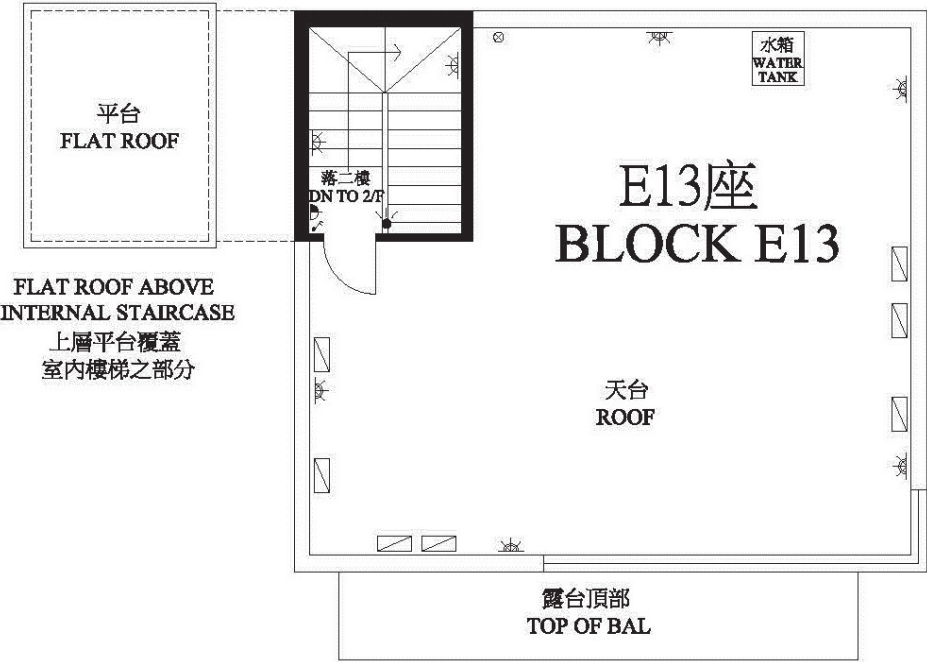

比例 0M/米 5M/米  
Scale: [Scale bar]

Mechanical & Electrical Provision Plan  
機電裝置平面圖

地下 Ground Floor

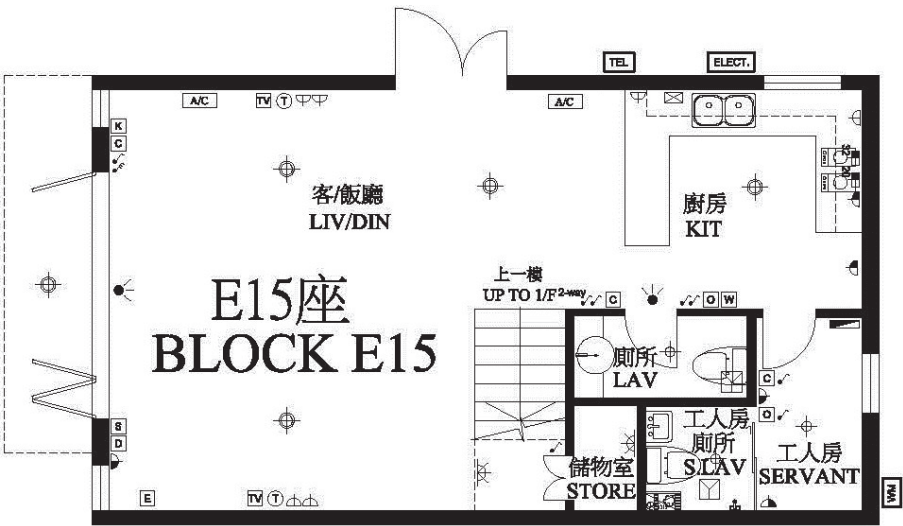

一樓 First Floor



比例 0M/米 5M/米  
Scale: [Scale bar]



Fittings, Finishes and Appliances  
裝置、裝修物料及設備

Mechanical & Electrical Provision Plan  
機電裝置平面圖

二樓 Second Floor

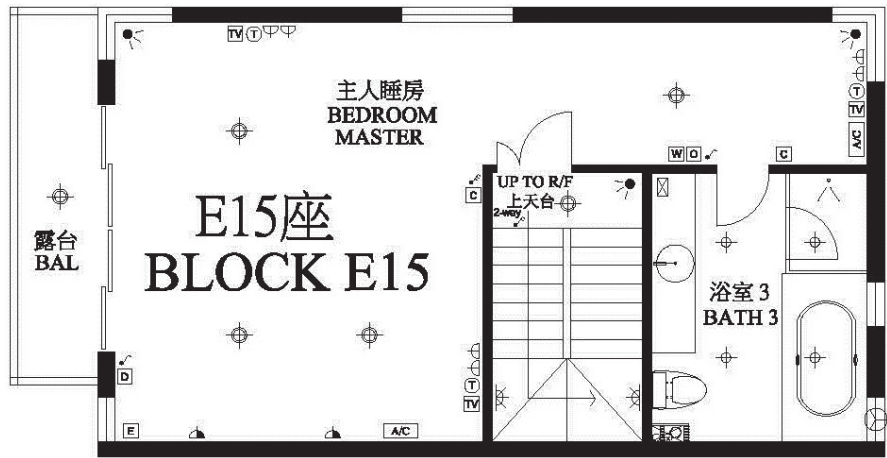

天台 Roof Floor

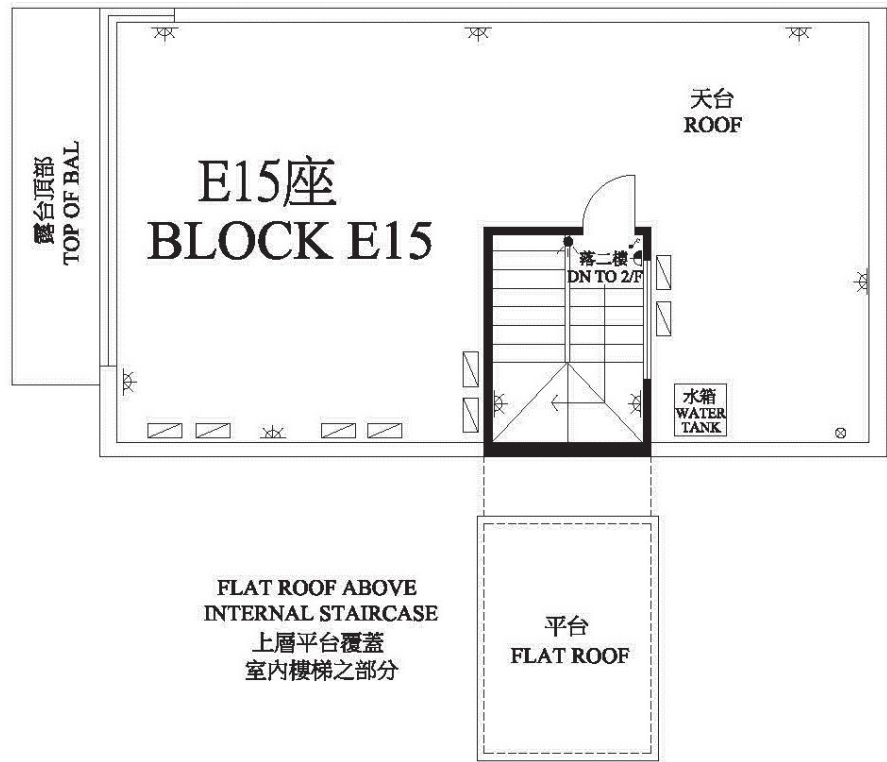

比例 0M/米 5M/米  
Scale: [Scale bar]

Fittings, Finishes and Appliances  
裝置、裝修物料及設備

Mechanical & Electrical Provision Plan  
機電裝置平面圖

地下 Ground Floor

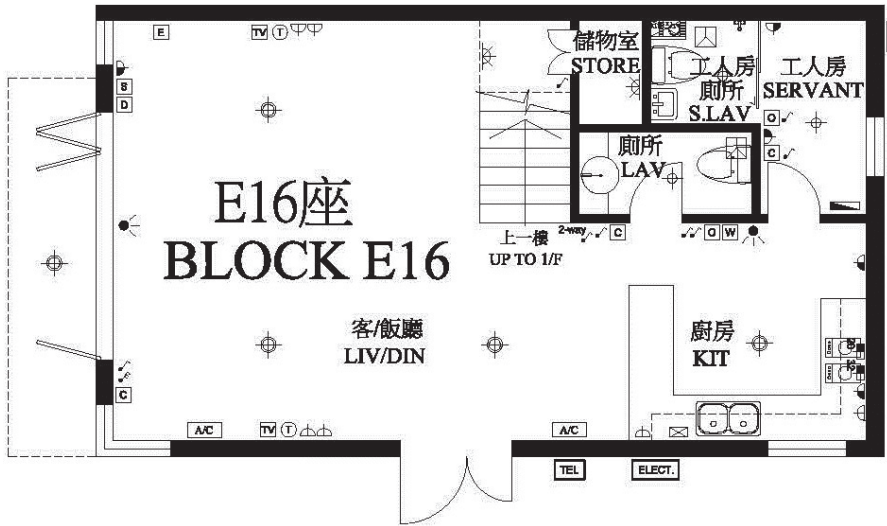

一樓 First Floor

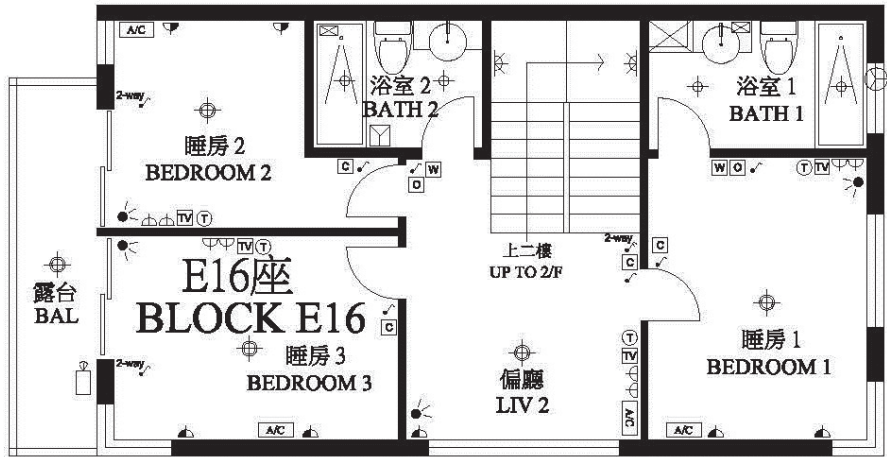

比例 0M/米 5M/米  
Scale: [Scale bar]

Fittings, Finishes and Appliances  
裝置、裝修物料及設備

Mechanical & Electrical Provision Plan  
機電裝置平面圖

二樓 Second Floor

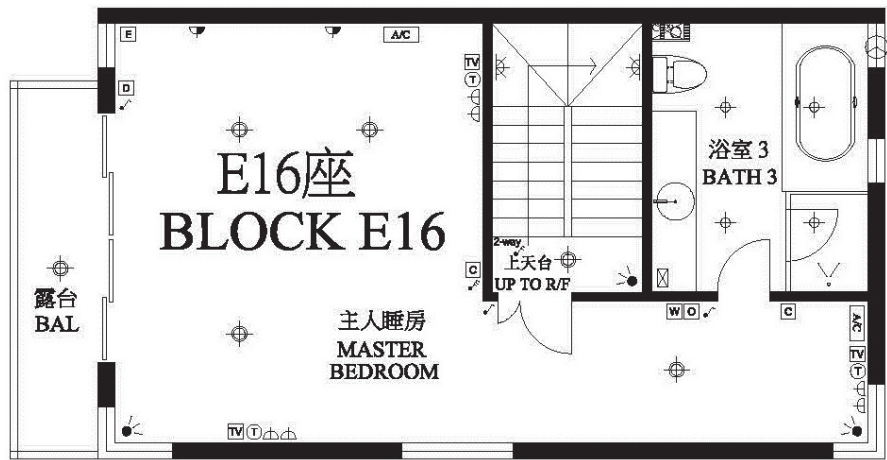

天台 Roof Floor

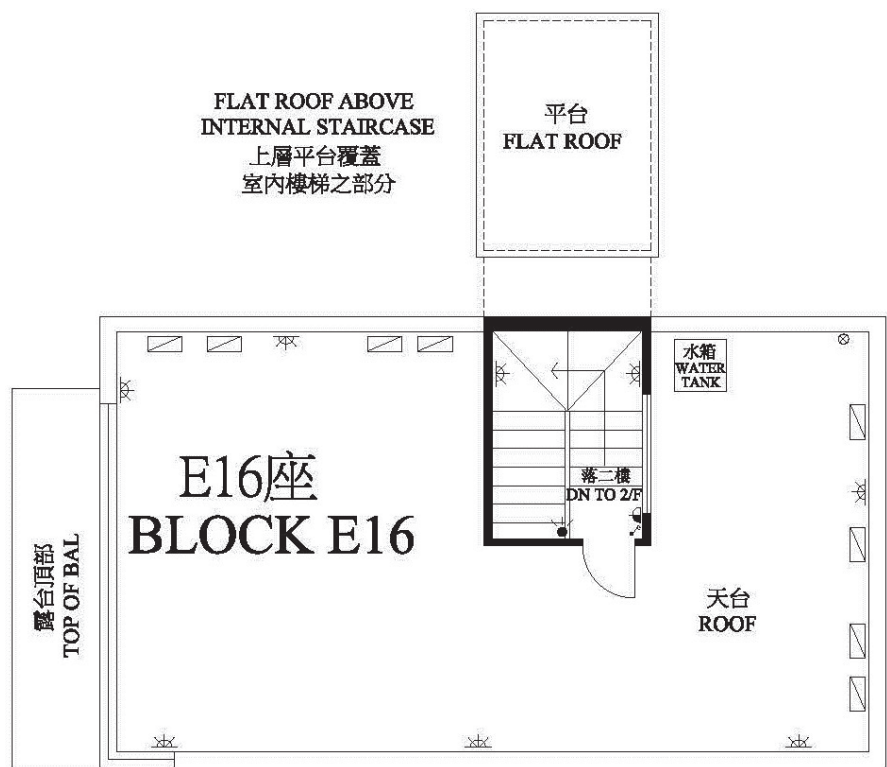

比例 0M/米 5M/米  
Scale:

Fittings, Finishes and Appliances  
裝置、裝修物料及設備

Mechanical & Electrical Provision Plan  
機電裝置平面圖

地下 Ground Floor

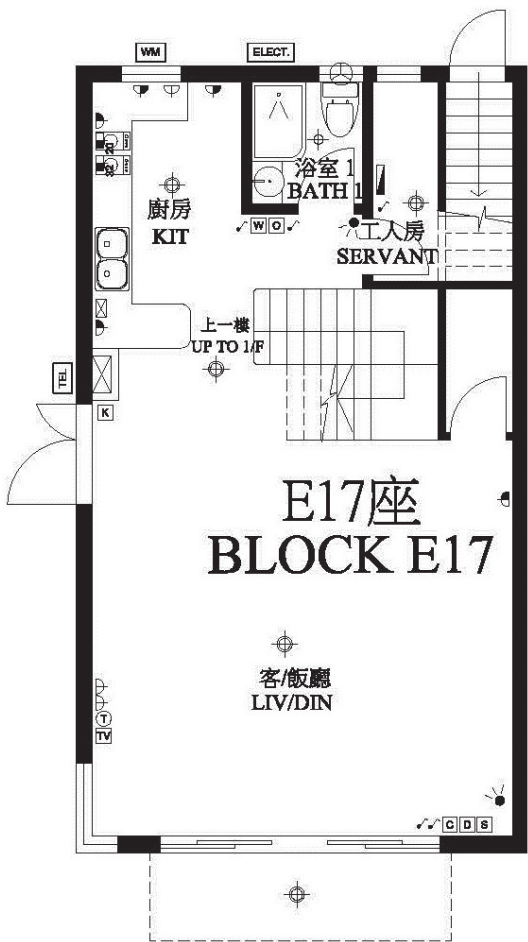

一樓 First Floor

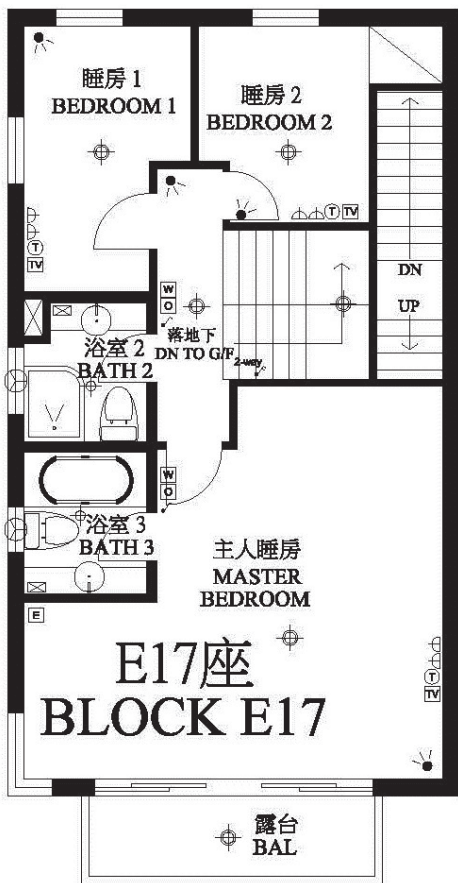

比例 0M/米 5M/米  
Scale:



Mechanical & Electrical Provision Plan  
機電裝置平面圖

二樓 Second Floor



天台 Roof Floor

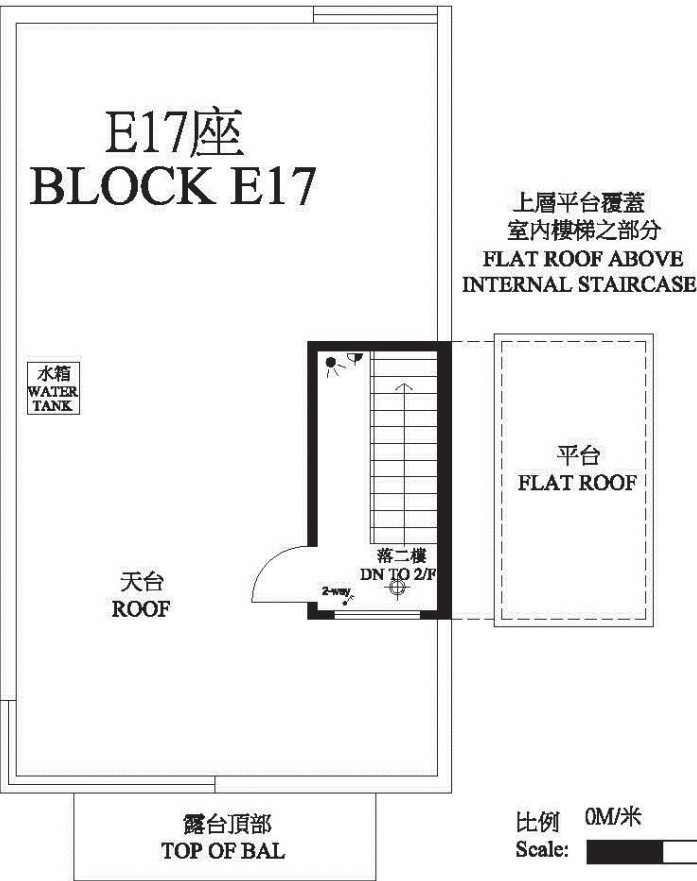

比例 0M/米 5M/米  
Scale: 354

Mechanical & Electrical Provision Plan  
機電裝置平面圖

地下 Ground Floor

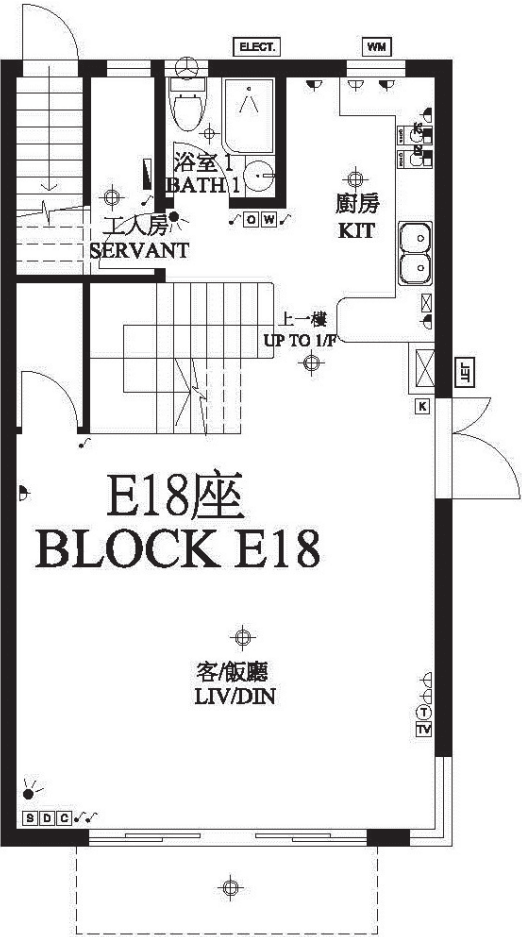

一樓 First Floor

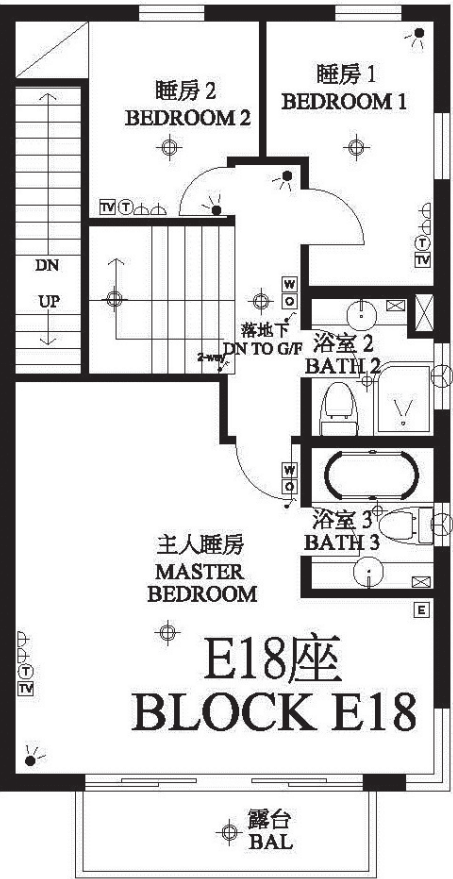

比例 0M/米 5M/米  
Scale: 355

Mechanical & Electrical Provision Plan  
機電裝置平面圖

二樓 Second Floor



天台 Roof Floor

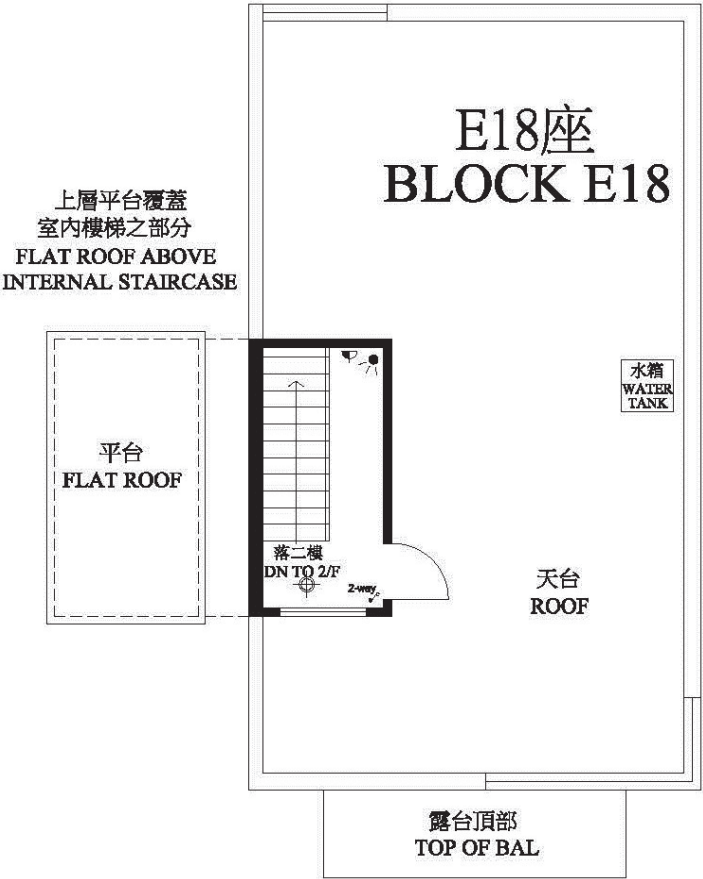

比例 0M/米 5M/米  
Scale:

Mechanical & Electrical Provision Plan  
機電裝置平面圖

地下 Ground Floor

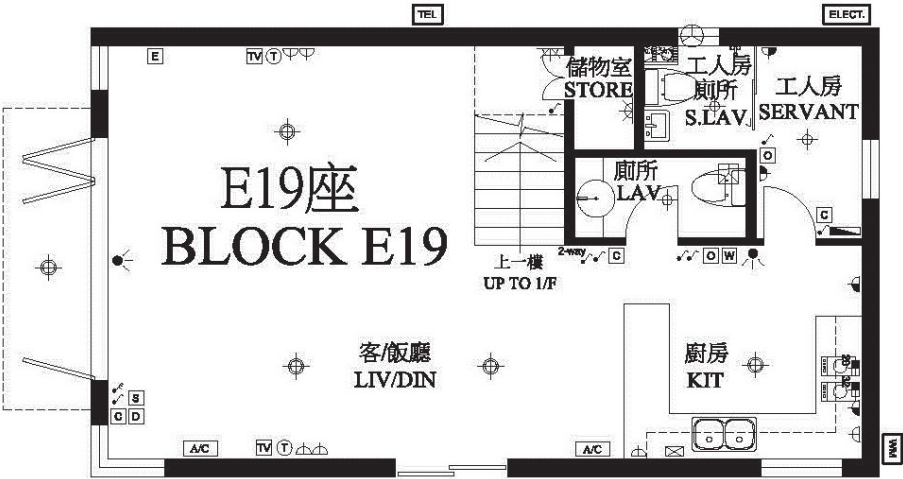

一樓 First Floor

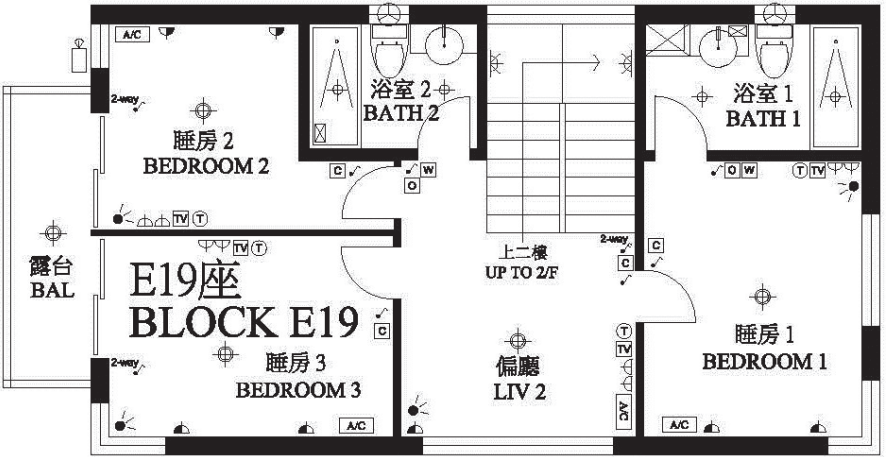

比例 0M/米 5M/米  
Scale:



Mechanical & Electrical Provision Plan  
機電裝置平面圖

二樓 Second Floor



天台 Roof Floor

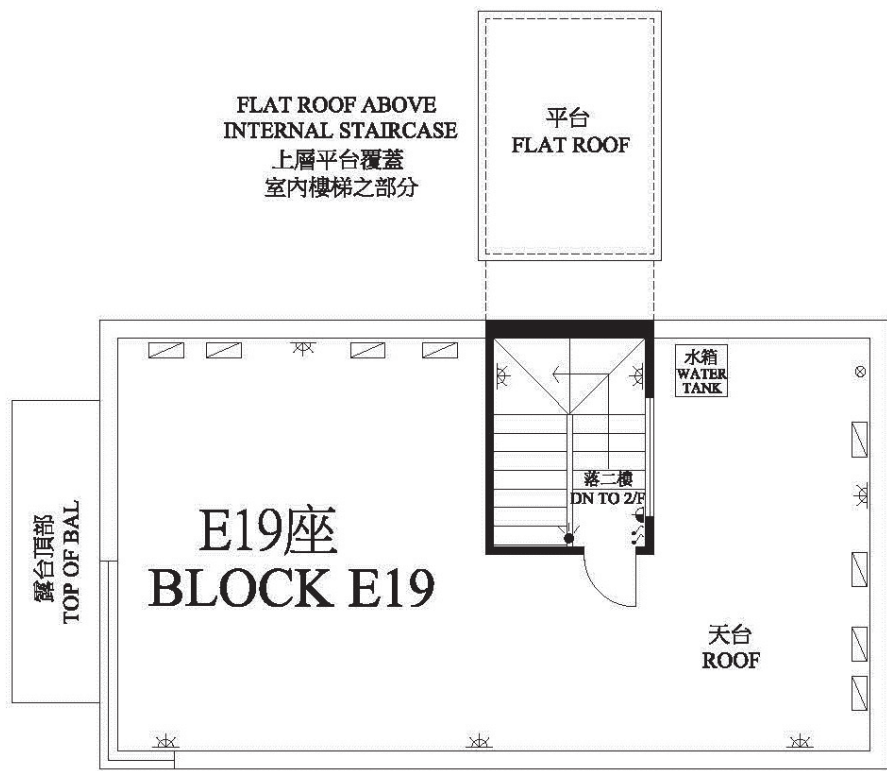

比例 0M/米 5M/米  
Scale: [Scale bar]

Mechanical & Electrical Provision Plan  
機電裝置平面圖

地下 Ground Floor

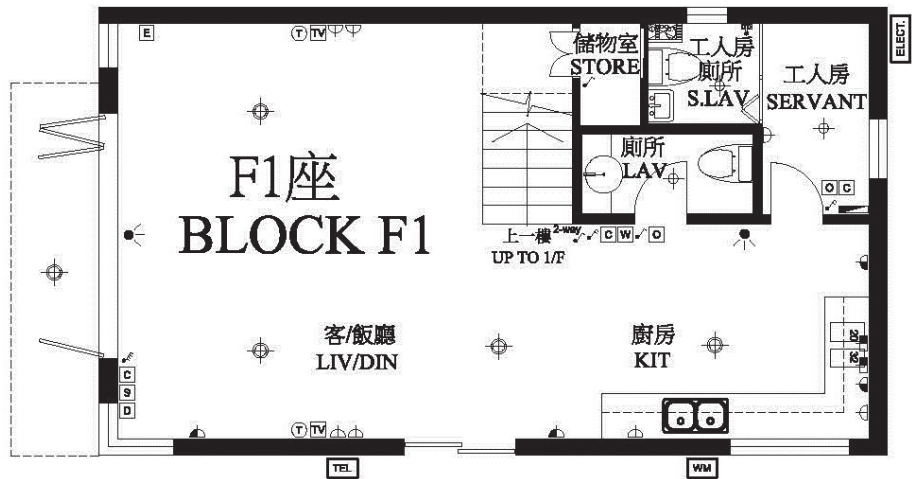

一樓 First Floor



比例 0M/米 5M/米  
Scale: [Scale bar]

Fittings, Finishes and Appliances  
裝置、裝修物料及設備

Mechanical & Electrical Provision Plan  
機電裝置平面圖

二樓 Second Floor

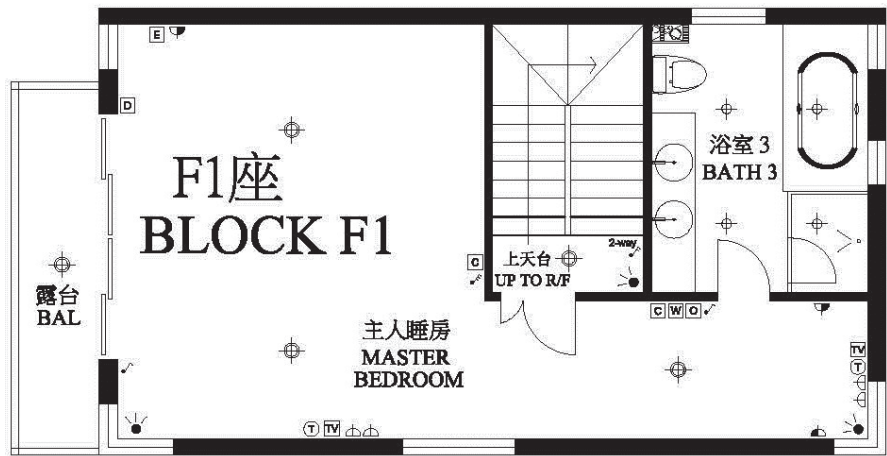

天台 Roof Floor

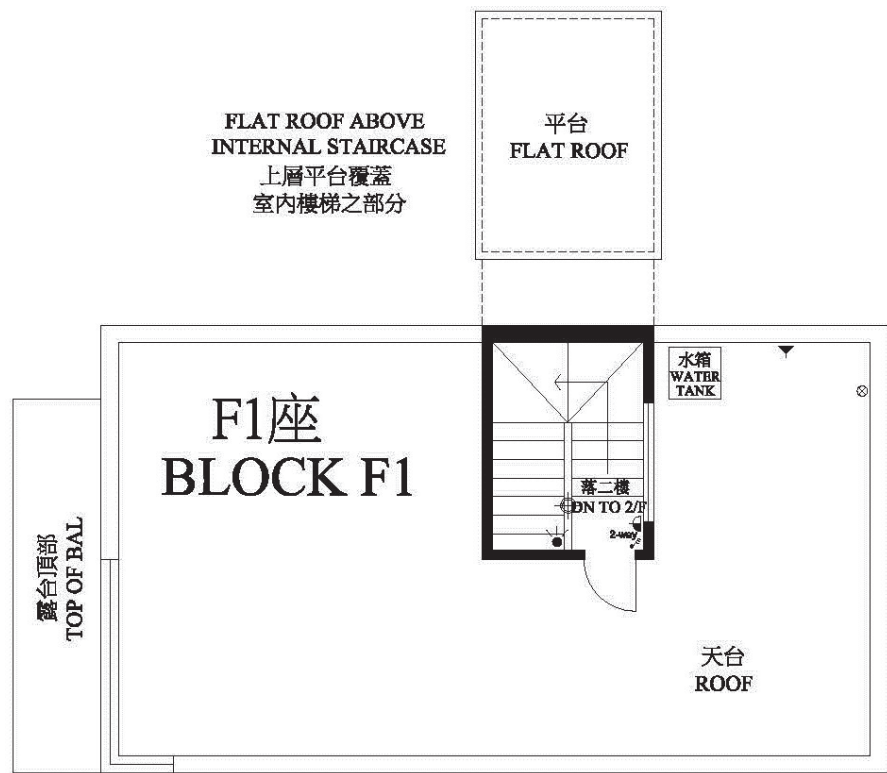

比例 0M/米 5M/米  
Scale:

Fittings, Finishes and Appliances  
裝置、裝修物料及設備

Mechanical & Electrical Provision Plan  
機電裝置平面圖

地下 Ground Floor



一樓 First Floor

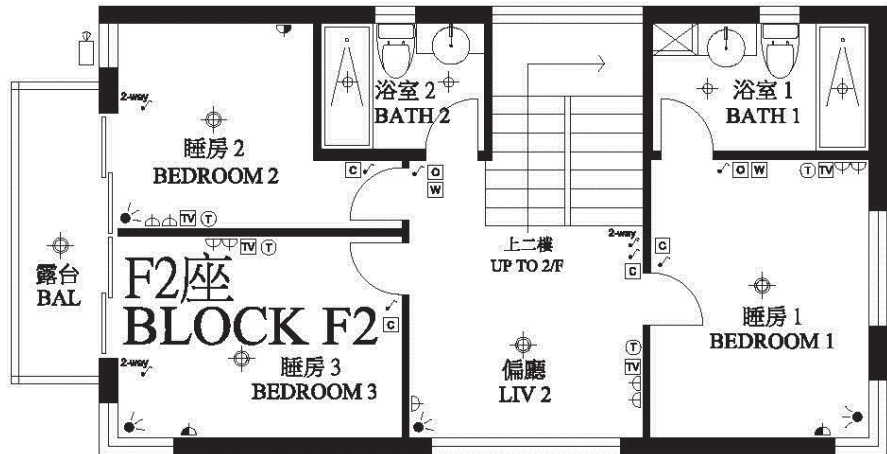

比例 0M/米 5M/米  
Scale:



Fittings, Finishes and Appliances  
裝置、裝修物料及設備

Mechanical & Electrical Provision Plan  
機電裝置平面圖

二樓 Second Floor

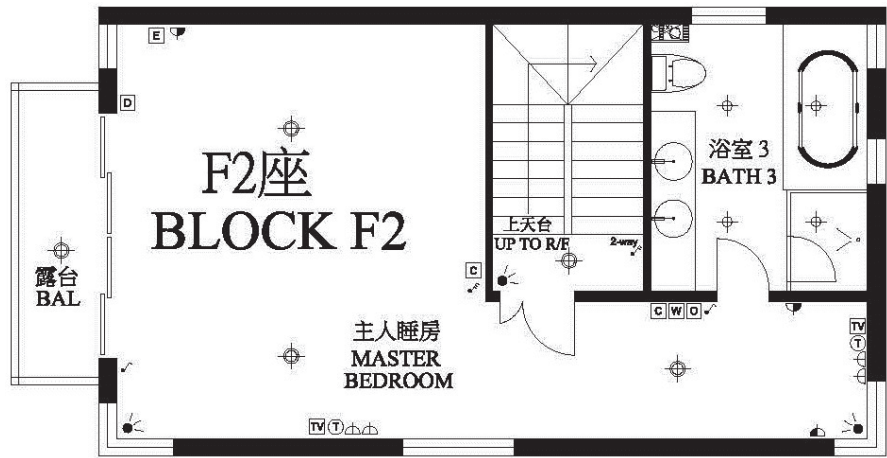

天台 Roof Floor

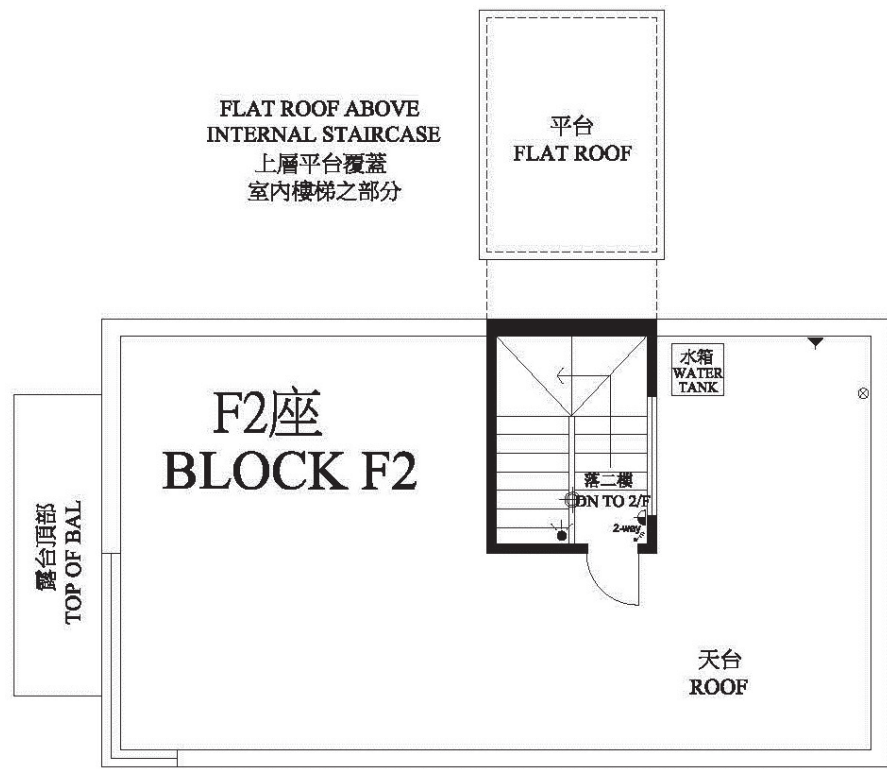

比例 0M/米 5M/米  
Scale: [Scale bar]

Fittings, Finishes and Appliances  
裝置、裝修物料及設備

Mechanical & Electrical Provision Plan  
機電裝置平面圖

地下 Ground Floor



一樓 First Floor

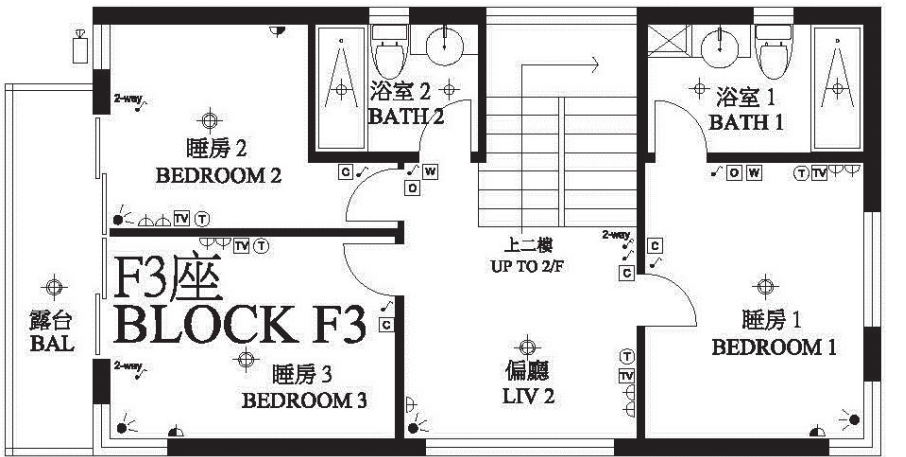

比例 0M/米 5M/米  
Scale: [Scale bar]

Fittings, Finishes and Appliances  
裝置、裝修物料及設備

Mechanical & Electrical Provision Plan  
機電裝置平面圖

二樓 Second Floor

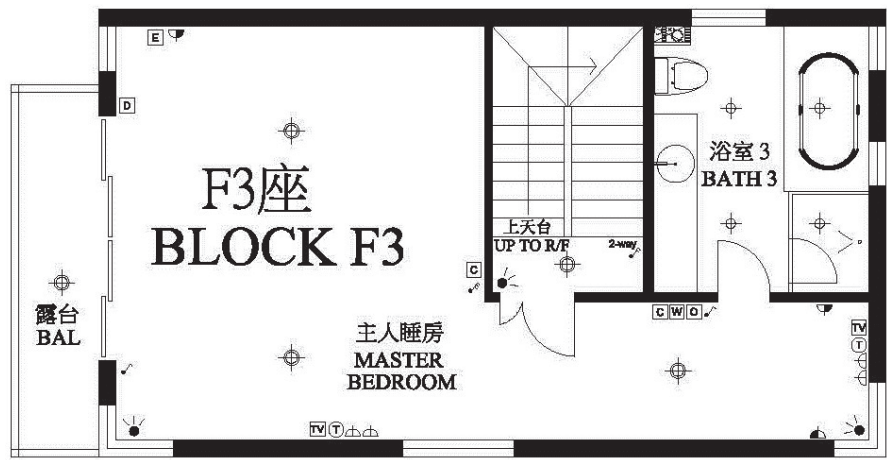

天台 Roof Floor

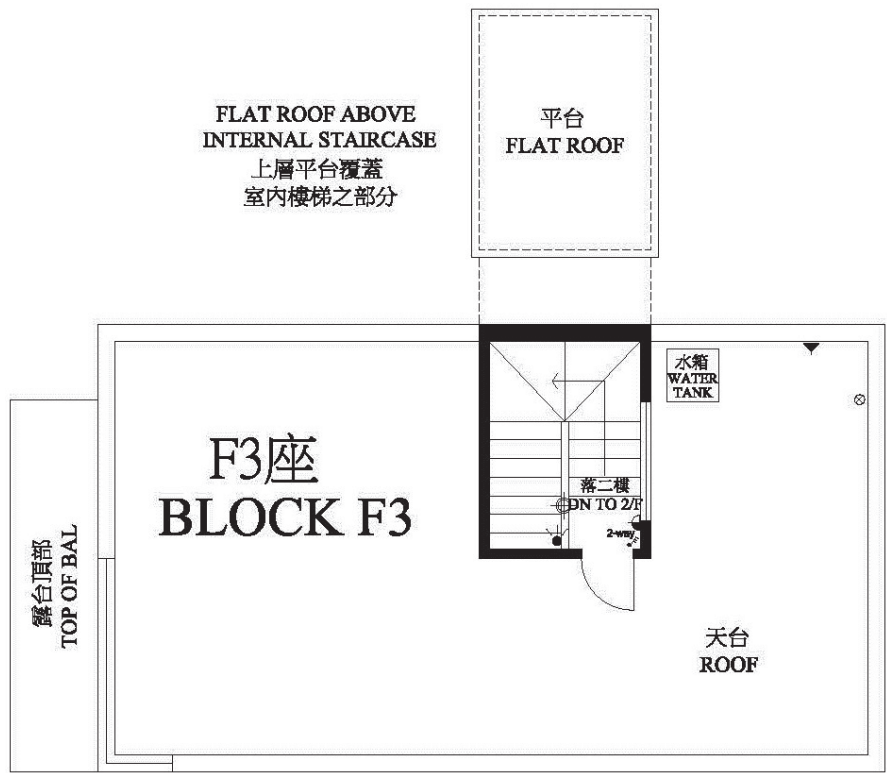

比例 0M/米 5M/米  
Scale: [Scale bar]

Fittings, Finishes and Appliances  
裝置、裝修物料及設備

Mechanical & Electrical Provision Plan  
機電裝置平面圖

地下 Ground Floor

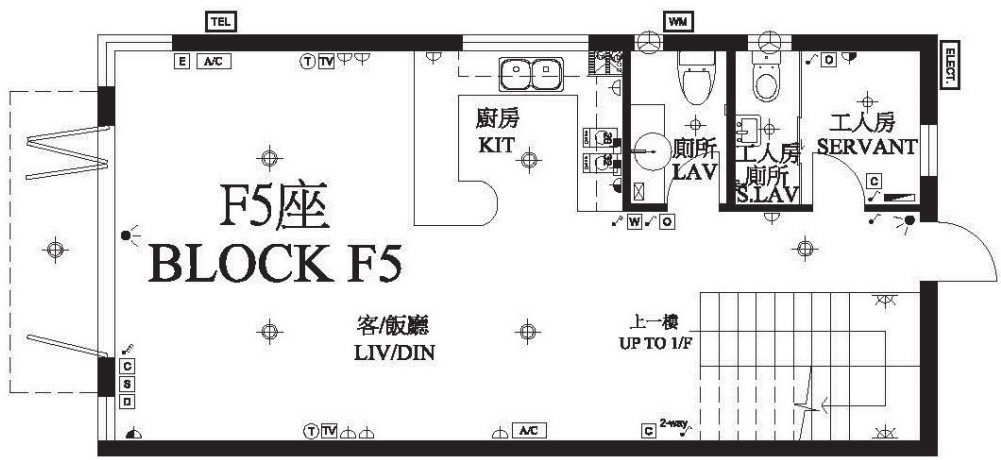

一樓 First Floor

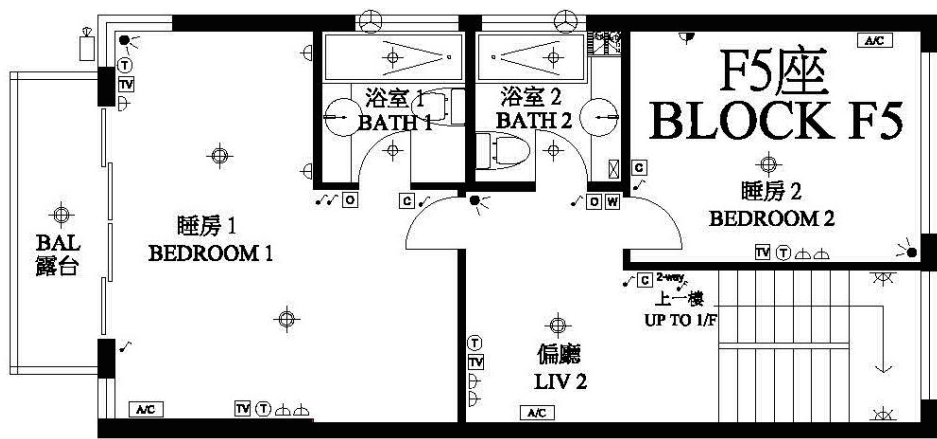

比例 0M/米 5M/米  
Scale: [Scale bar]



Fittings, Finishes and Appliances  
裝置、裝修物料及設備

Mechanical & Electrical Provision Plan  
機電裝置平面圖

二樓 Second Floor

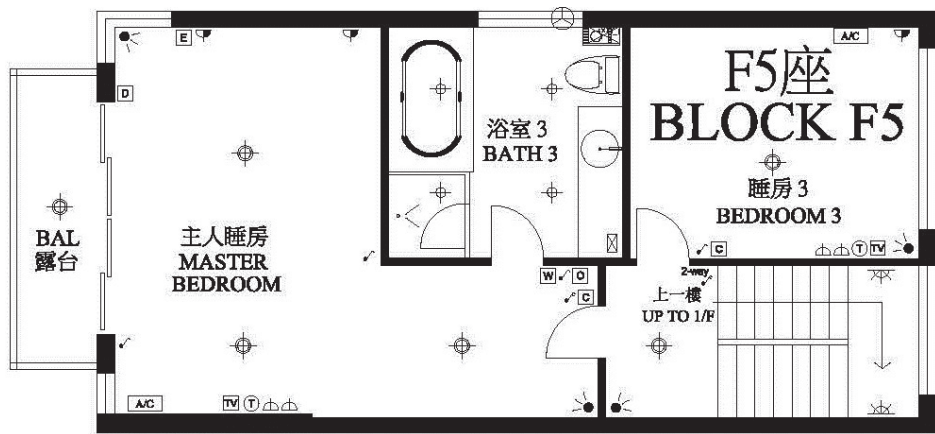

天台 Roof Floor

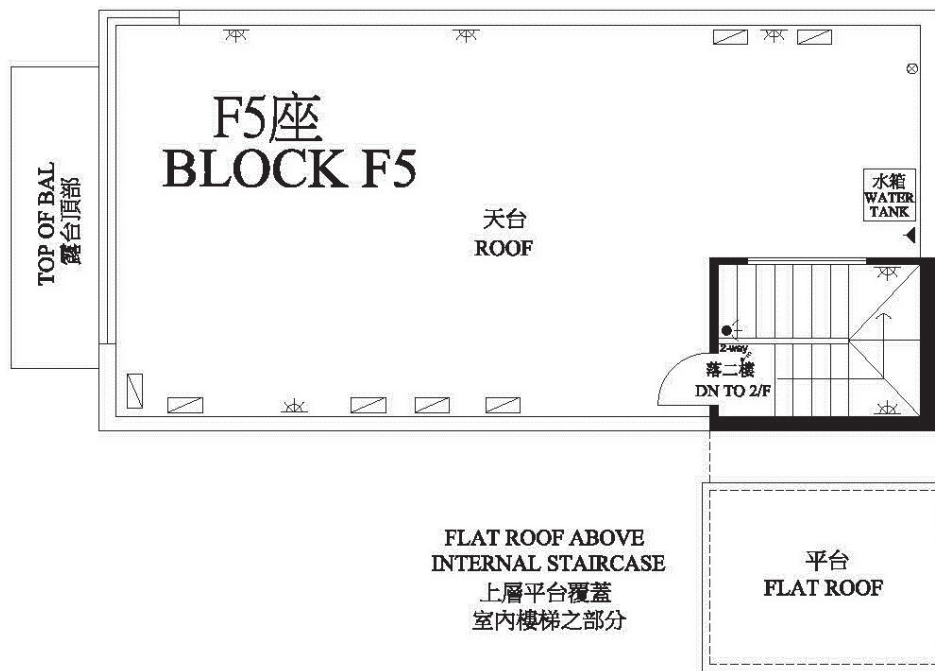

比例 0M/米 5M/米  
Scale: [Scale bar]

Fittings, Finishes and Appliances  
裝置、裝修物料及設備

Mechanical & Electrical Provision Plan  
機電裝置平面圖

地下 Ground Floor



一樓 First Floor

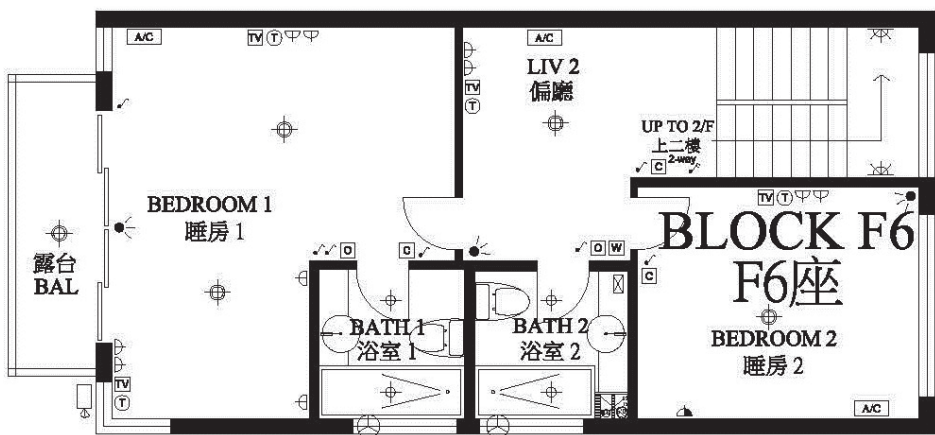

比例 0M/米 5M/米  
Scale: [Scale bar]

Mechanical & Electrical Provision Plan  
機電裝置平面圖

二樓 Second Floor

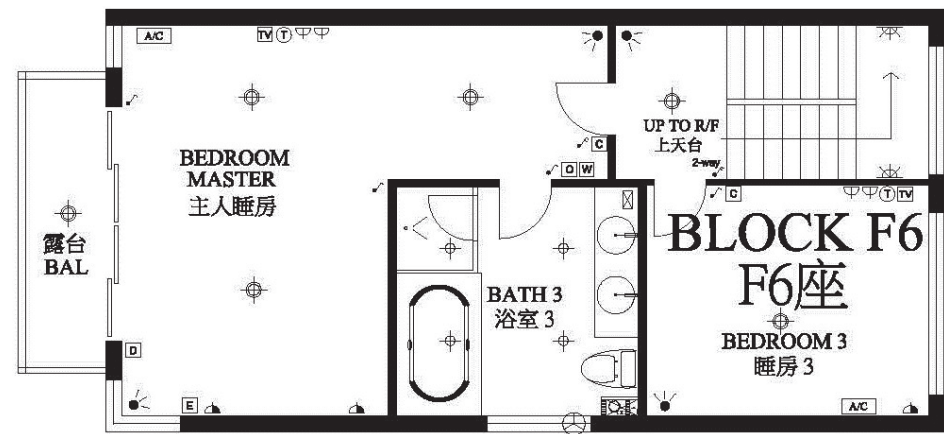

天台 Roof Floor

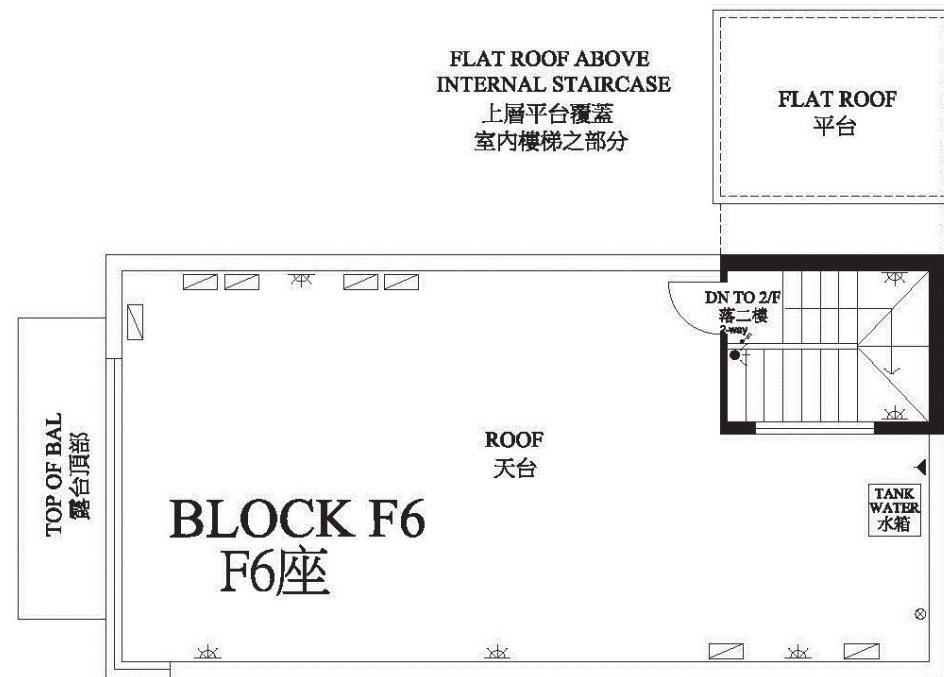

比例 0M/米 5M/米  
Scale:

Mechanical & Electrical Provision Plan  
機電裝置平面圖

地下 Ground Floor

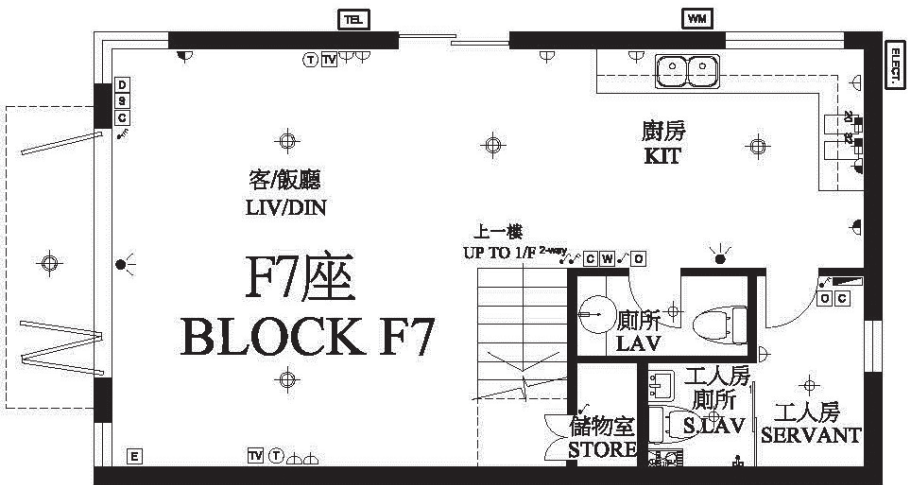

一樓 First Floor

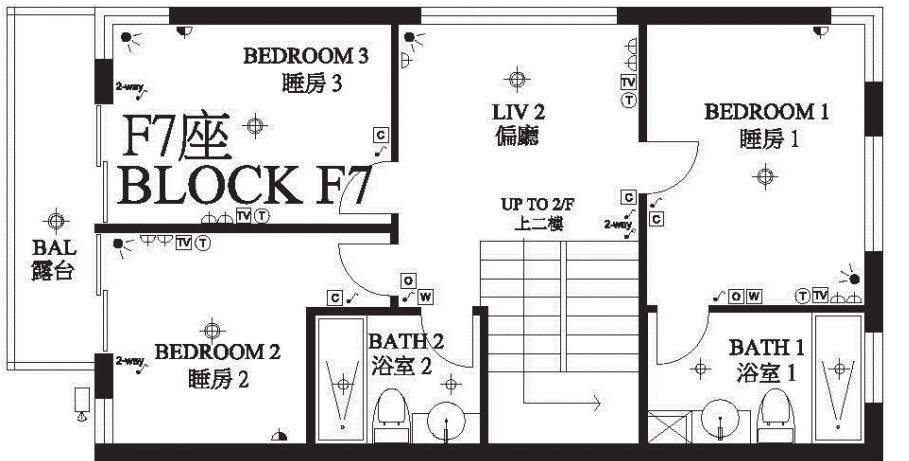

比例 0M/米 5M/米  
Scale:



Fittings, Finishes and Appliances  
裝置、裝修物料及設備

Mechanical & Electrical Provision Plan  
機電裝置平面圖

二樓 Second Floor

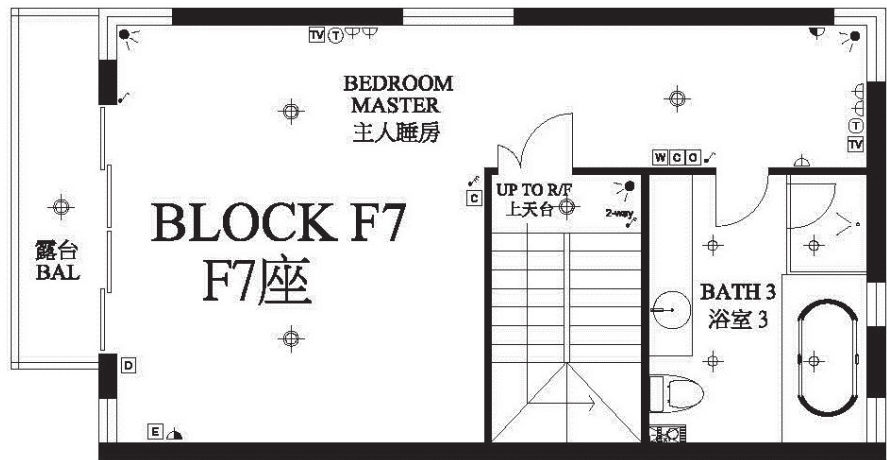

天台 Roof Floor

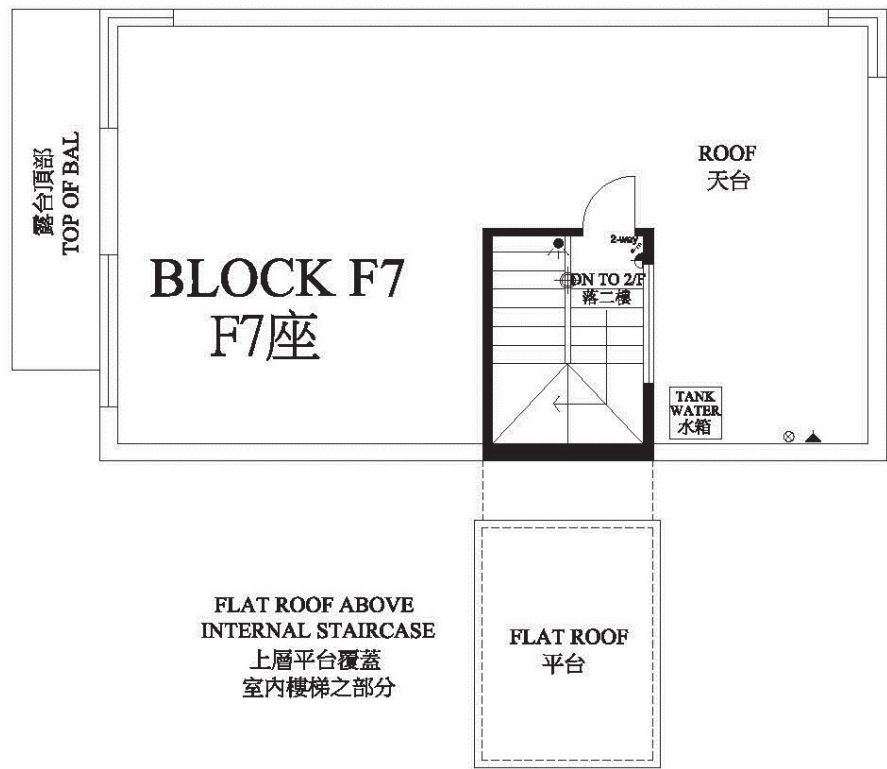

比例 0M/米 5M/米  
Scale:

Fittings, Finishes and Appliances  
裝置、裝修物料及設備

Mechanical & Electrical Provision Plan  
機電裝置平面圖

地下 Ground Floor



一樓 First Floor



比例 0M/米 5M/米  
Scale:

Mechanical & Electrical Provision Plan  
機電裝置平面圖

二樓 Second Floor

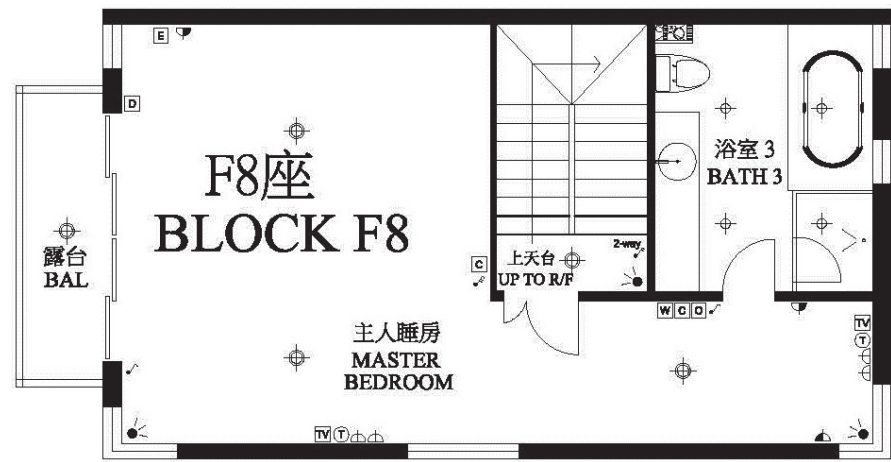

天台 Roof Floor

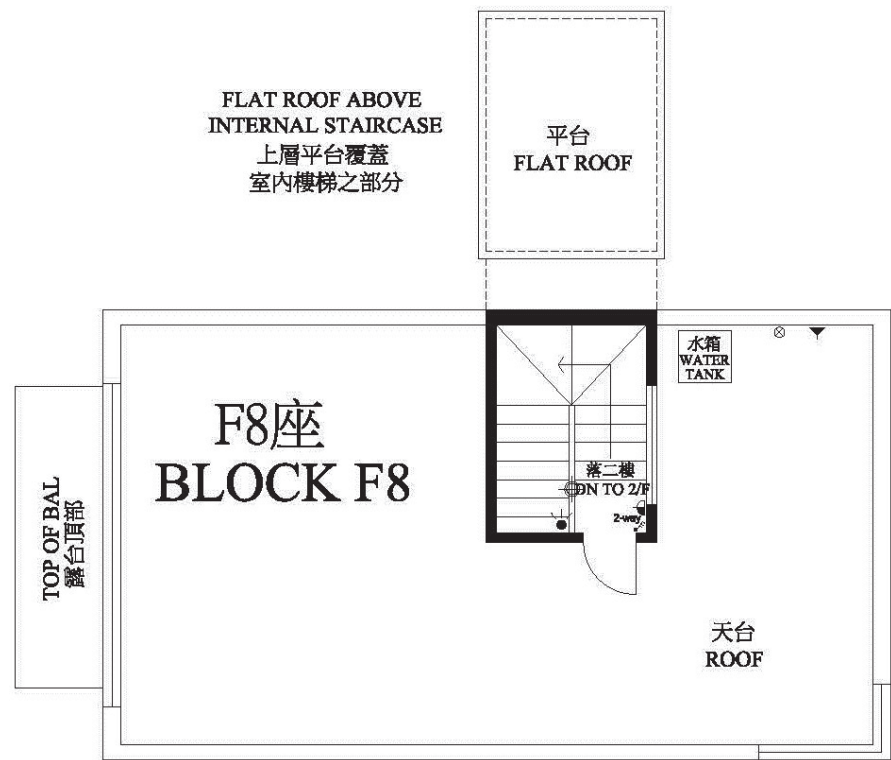

比例 0M/米 5M/米  
Scale: [Scale bar]

Mechanical & Electrical Provision Plan  
機電裝置平面圖

地下 Ground Floor



一樓 First Floor

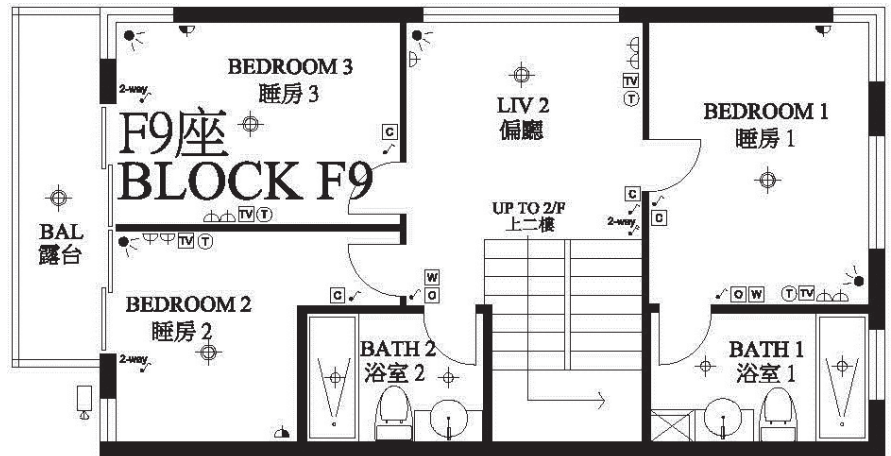

比例 0M/米 5M/米  
Scale: [Scale bar]

Mechanical & Electrical Provision Plan  
機電裝置平面圖

二樓 Second Floor

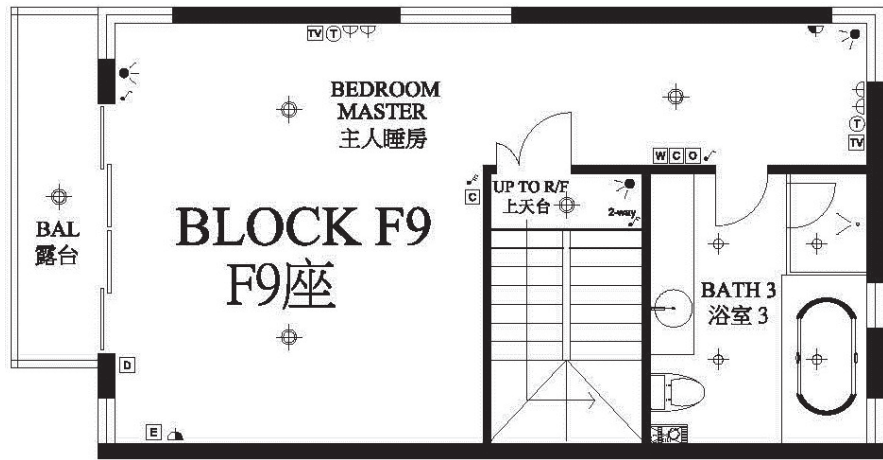

天台 Roof Floor

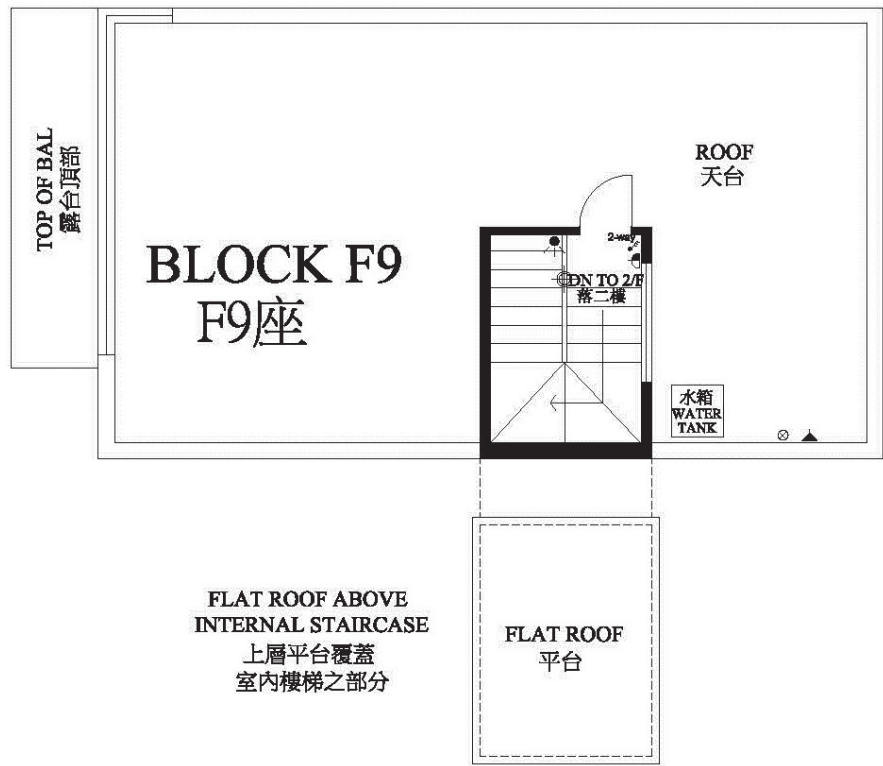

比例 0M/米 5M/米  
Scale:

Mechanical & Electrical Provision Plan  
機電裝置平面圖

地下 Ground Floor



一樓 First Floor

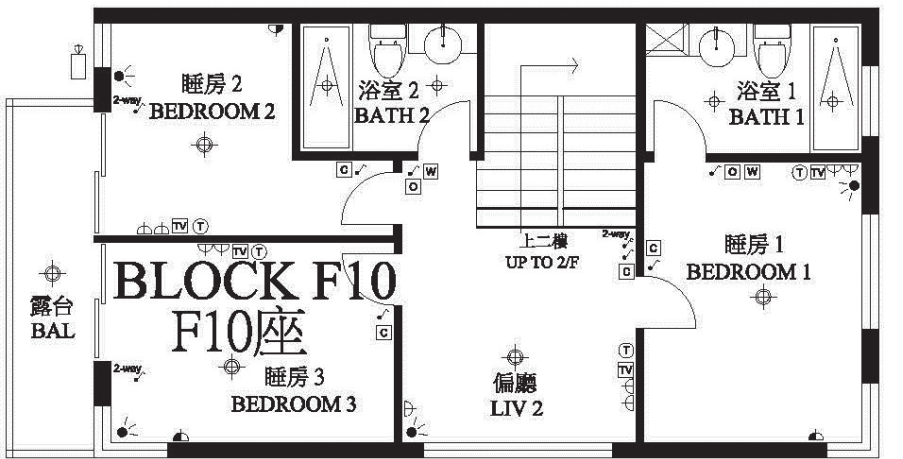

比例 0M/米 5M/米  
Scale:



Fittings, Finishes and Appliances  
裝置、裝修物料及設備

Mechanical & Electrical Provision Plan  
機電裝置平面圖

二樓 Second Floor

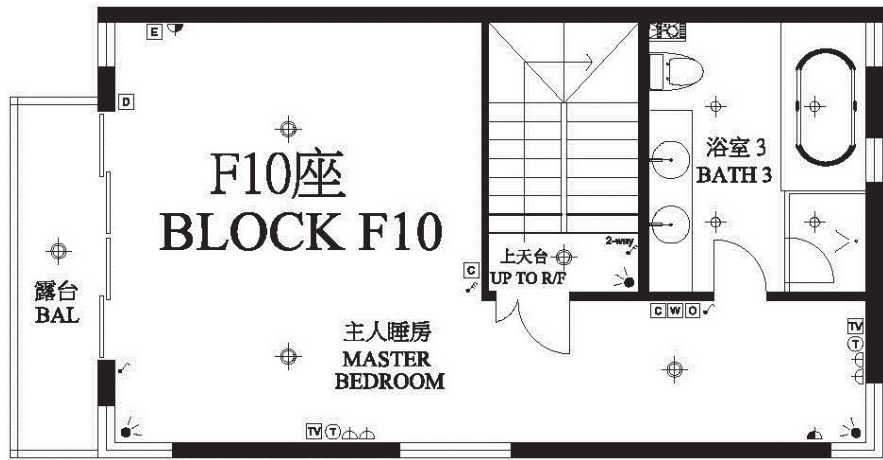

天台 Roof Floor

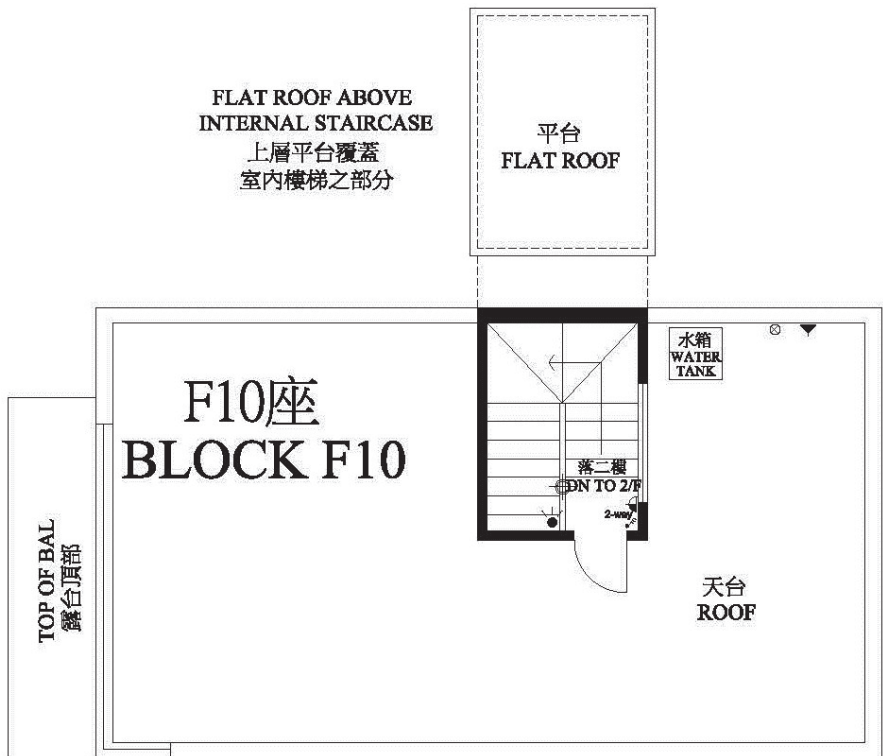

比例 0M/米 5M/米  
Scale: [Scale bar]

Fittings, Finishes and Appliances  
裝置、裝修物料及設備

Mechanical & Electrical Provision Plan  
機電裝置平面圖

地下 Ground Floor



一樓 First Floor

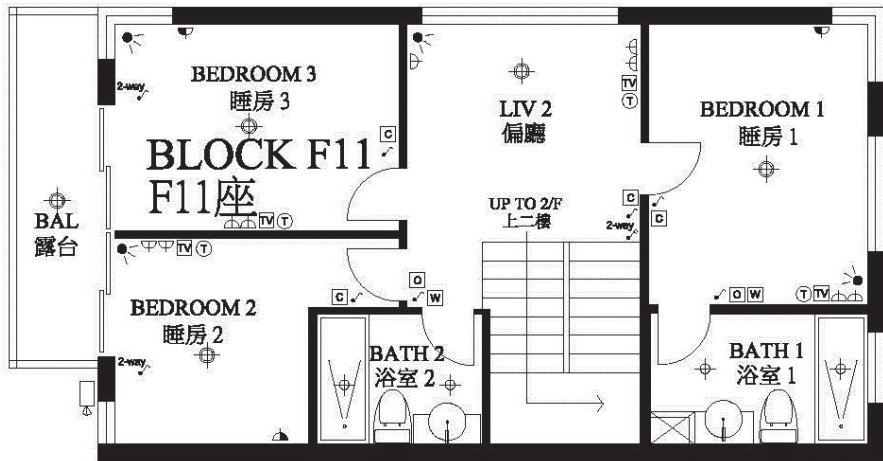

比例 0M/米 5M/米  
Scale: [Scale bar]

Mechanical & Electrical Provision Plan  
機電裝置平面圖

二樓 Second Floor

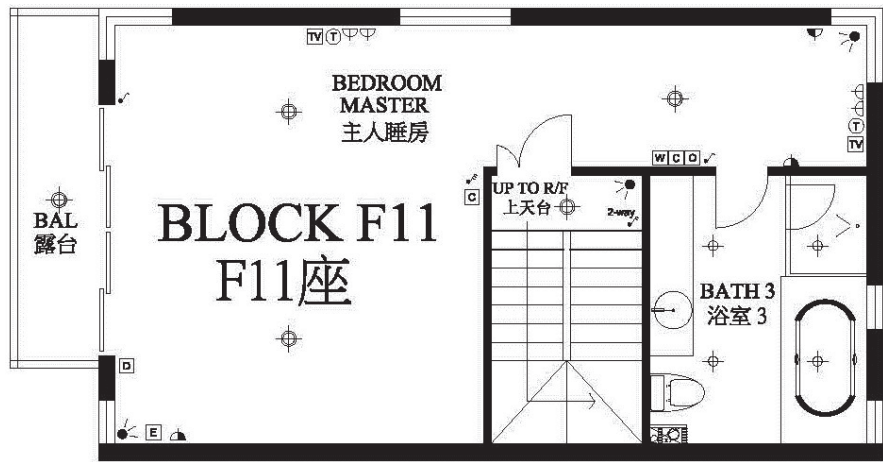

天台 Roof Floor

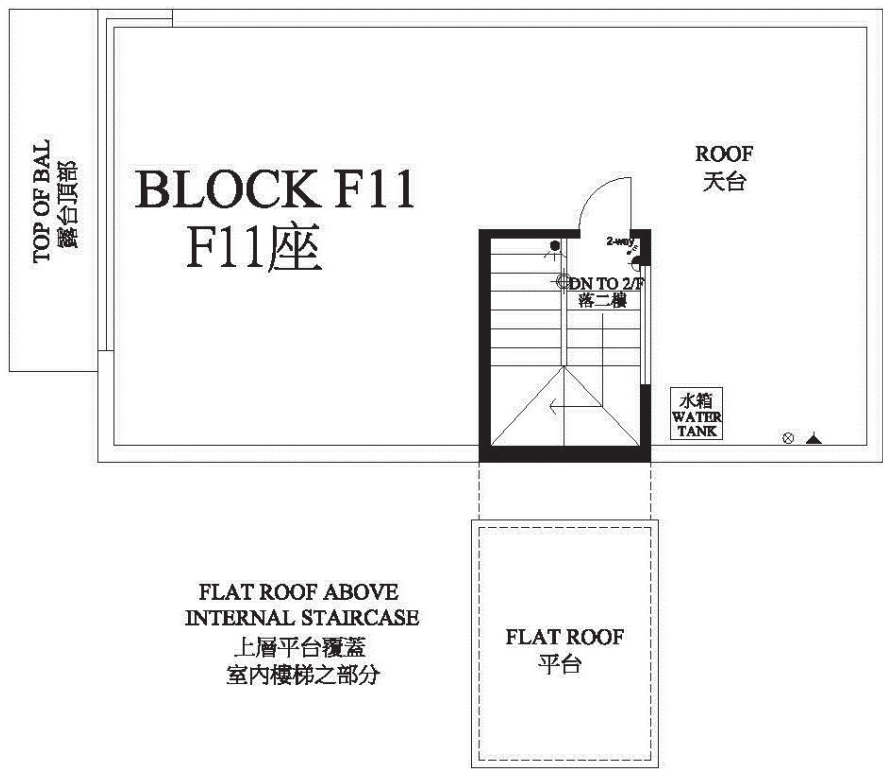

比例 0M/米 5M/米  
Scale:

Mechanical & Electrical Provision Plan  
機電裝置平面圖

地下 Ground Floor



一樓 First Floor

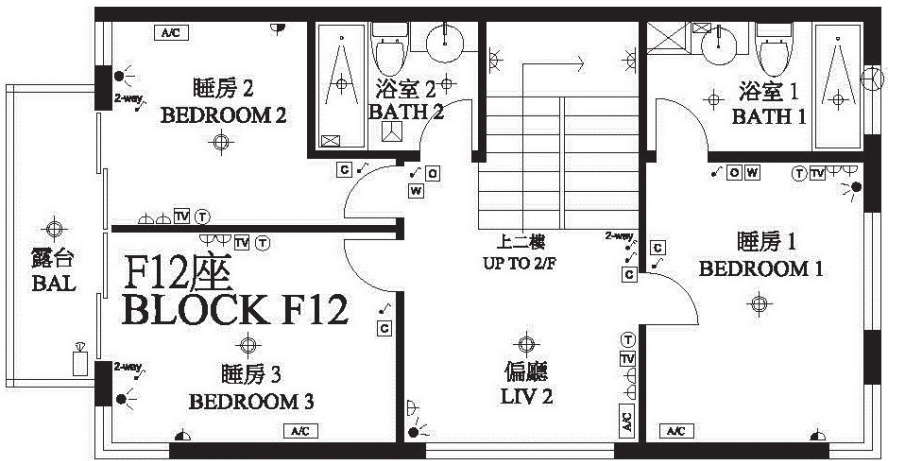

比例 0M/米 5M/米  
Scale:

Fittings, Finishes and Appliances  
裝置、裝修物料及設備

Mechanical & Electrical Provision Plan  
機電裝置平面圖

二樓 Second Floor

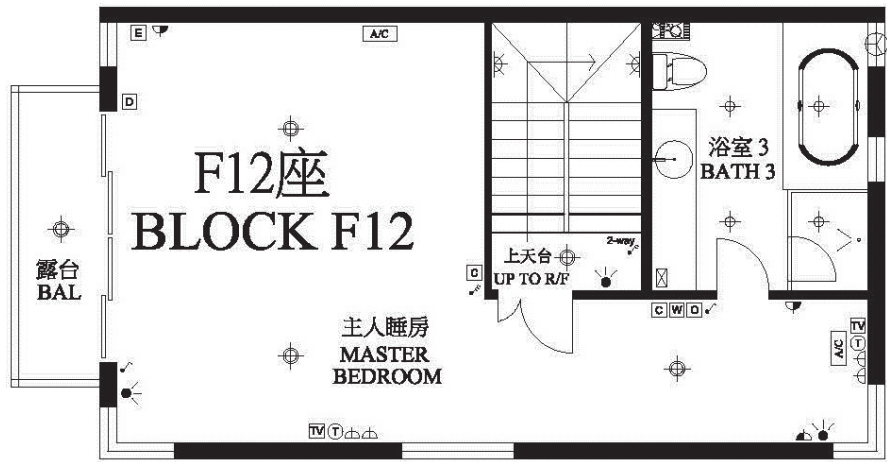

天台 Roof Floor

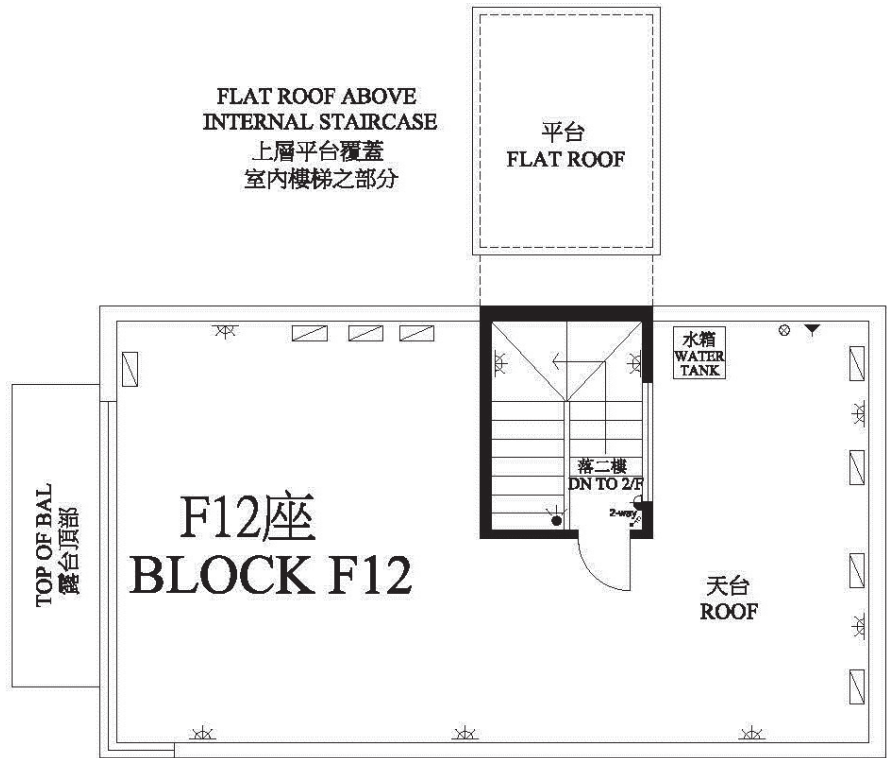

比例 0M/米 5M/米  
Scale: [Scale bar]

Fittings, Finishes and Appliances  
裝置、裝修物料及設備

Mechanical & Electrical Provision Plan  
機電裝置平面圖

地下 Ground Floor

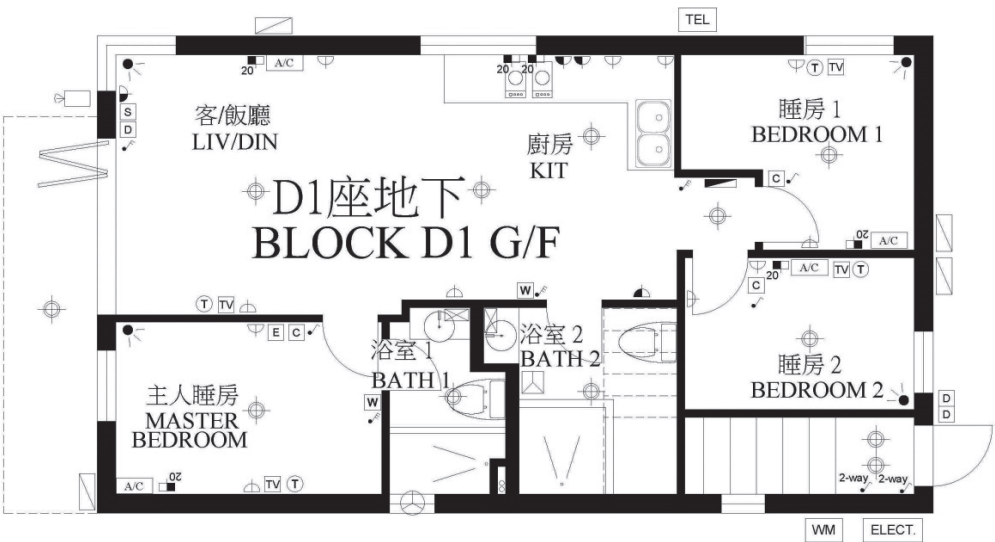

一樓 First Floor

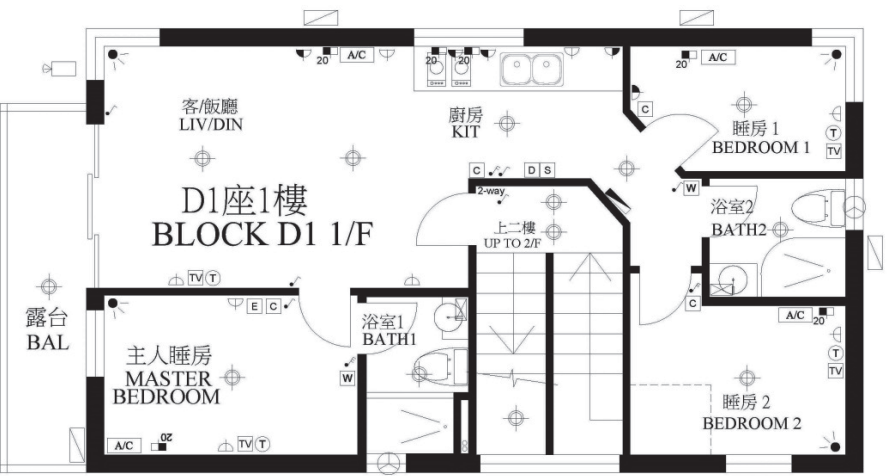

比例 0M/米 5M/米  
Scale: [Scale bar]



Fittings, Finishes and Appliances  
裝置、裝修物料及設備

Mechanical & Electrical Provision Plan  
機電裝置平面圖

二樓 Second Floor

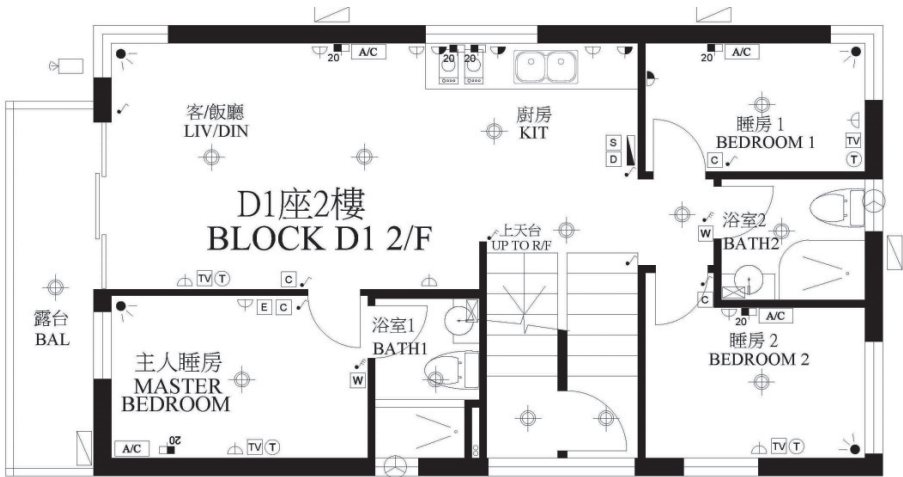

天台 Roof Floor

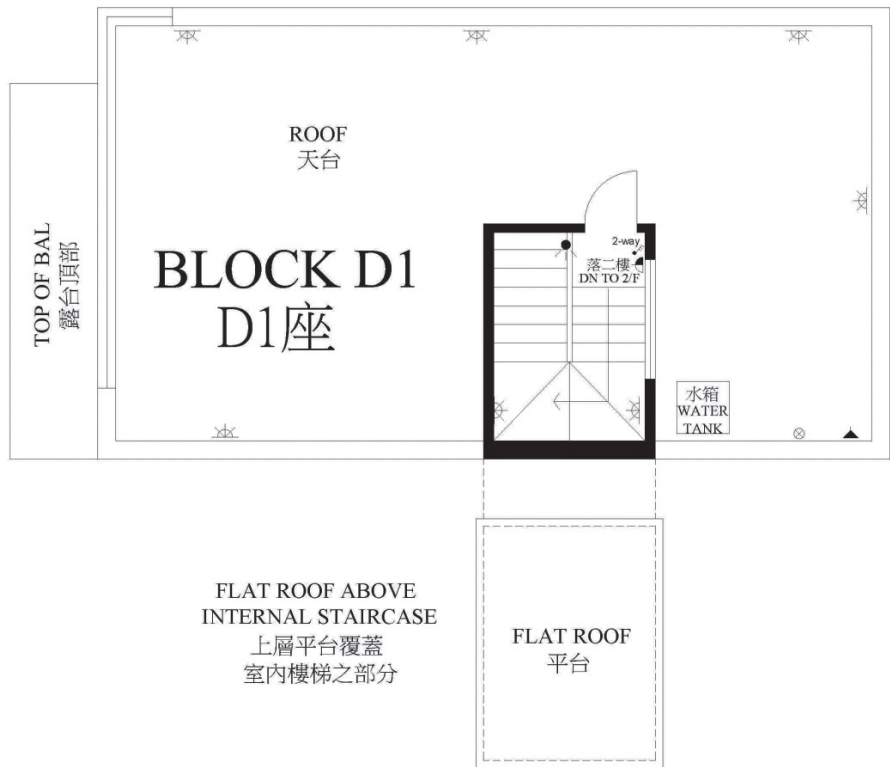

比例 0M/米 5M/米  
Scale: [Scale bar]

Fittings, Finishes and Appliances  
裝置、裝修物料及設備

Mechanical & Electrical Provision Plan  
機電裝置平面圖

地下 Ground Floor

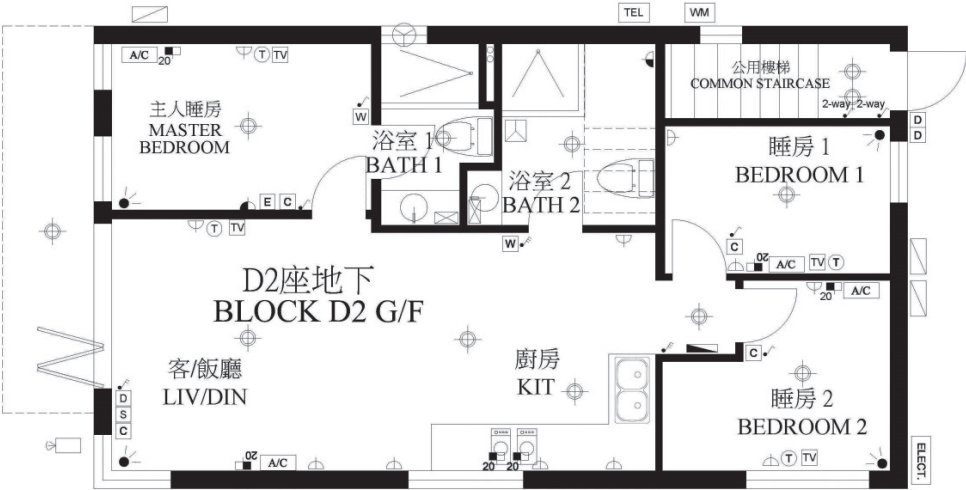

一樓 First Floor

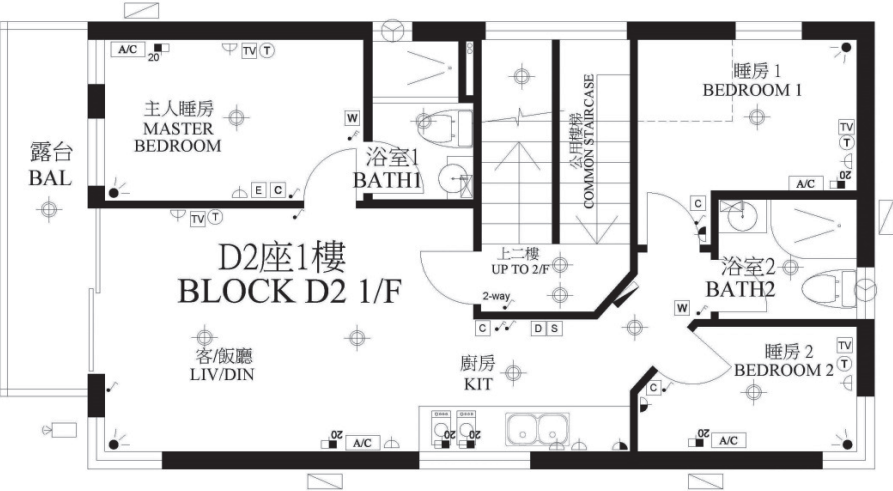

比例 0M/米 5M/米  
Scale: [Scale bar]

Mechanical & Electrical Provision Plan  
機電裝置平面圖

二樓 Second Floor

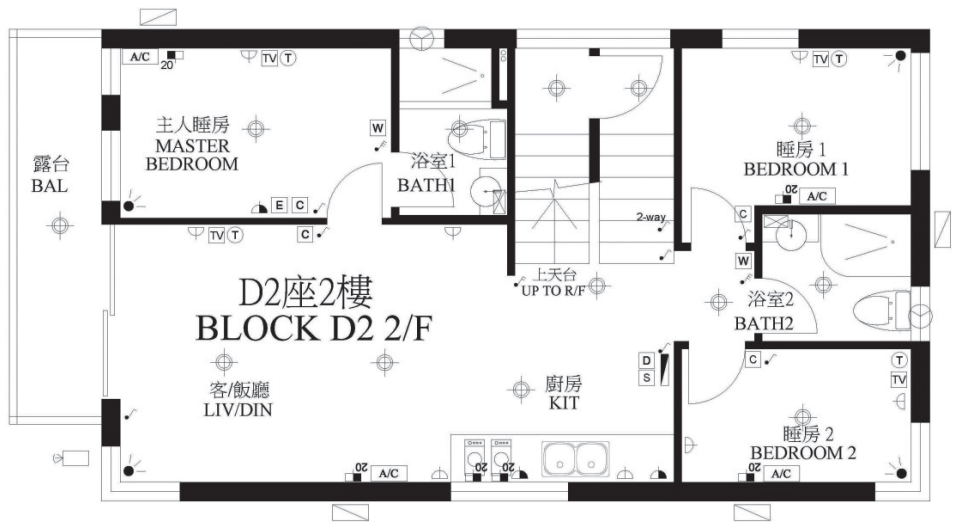

天台 Roof Floor

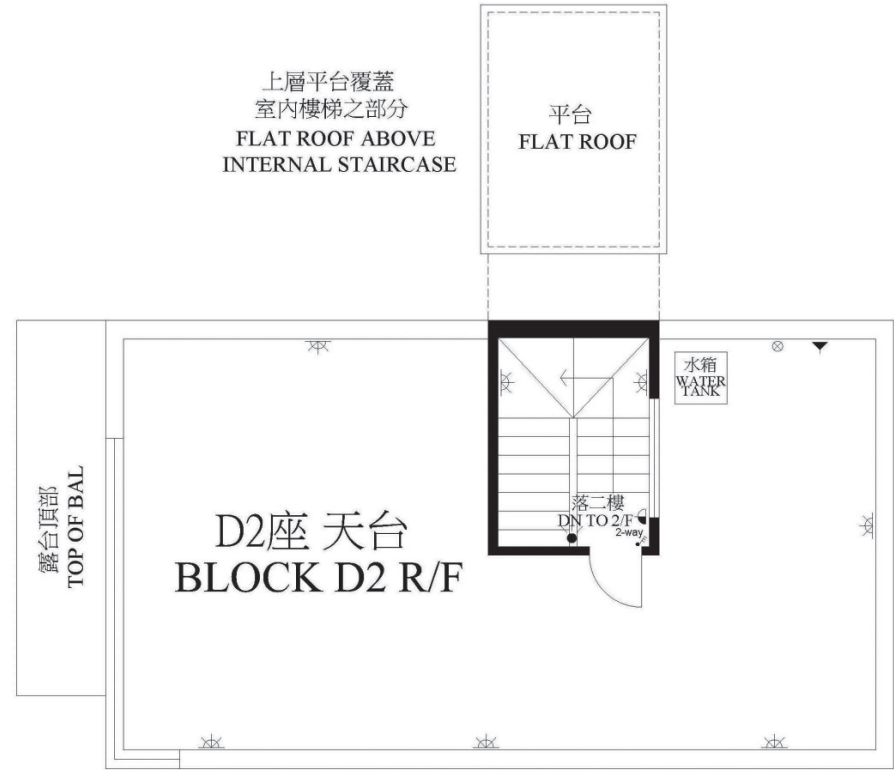

比例 0M/米 5M/米  
Scale: [Scale bar]

Mechanical & Electrical Provision Plan  
機電裝置平面圖

地下 Ground Floor

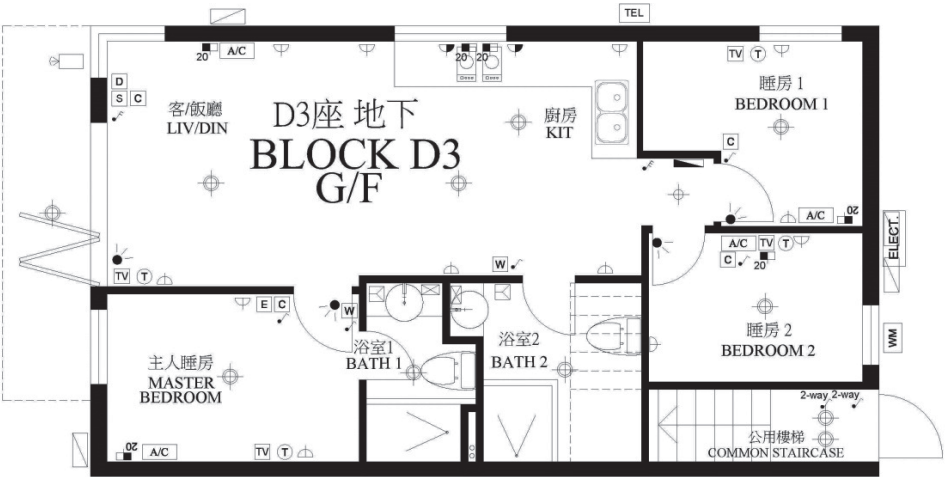

一樓 First Floor

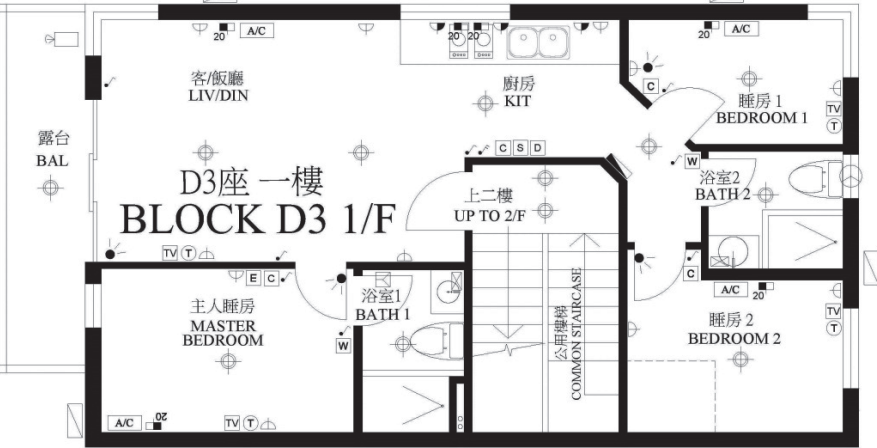

比例 0M/米 5M/米  
Scale: [Scale bar]

Mechanical & Electrical Provision Plan  
機電裝置平面圖

二樓 Second Floor

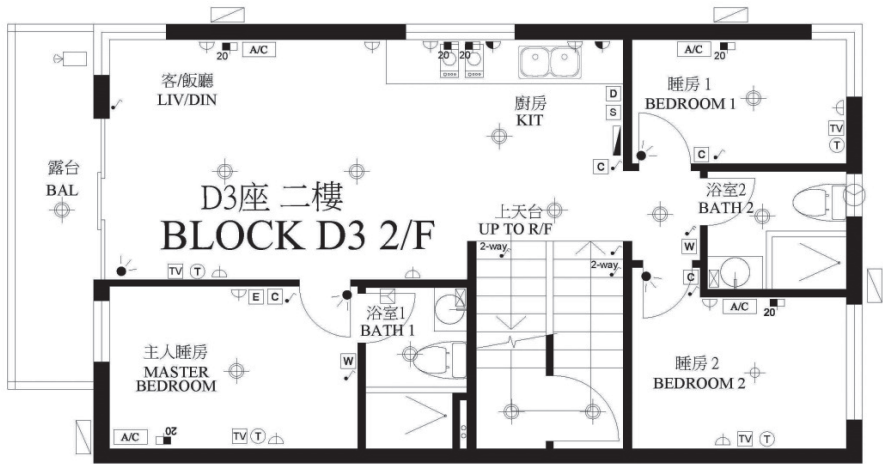

天台 Roof Floor

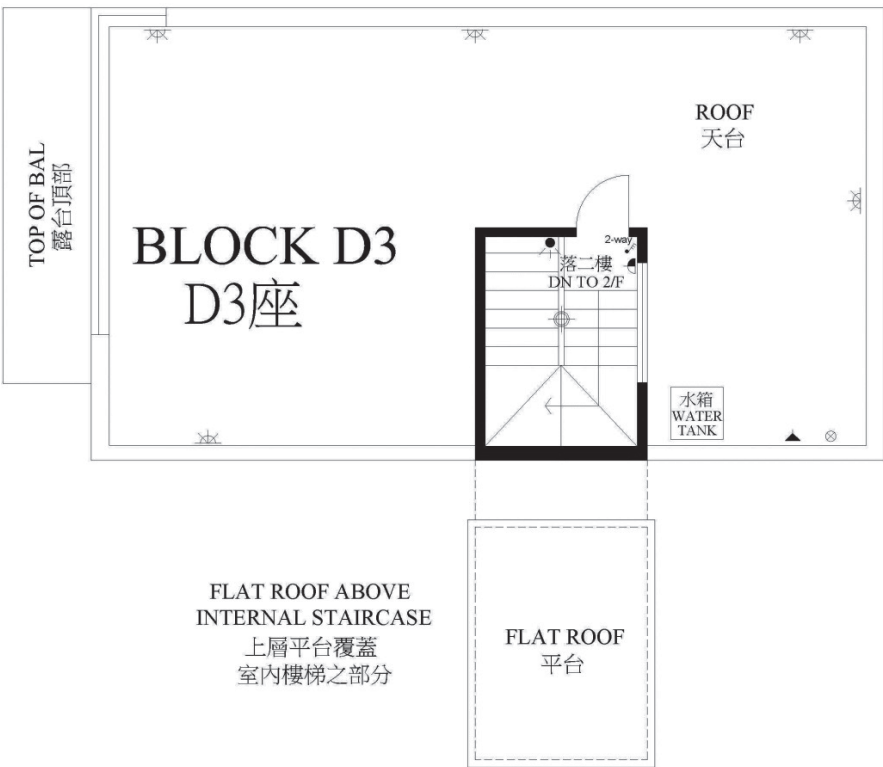

比例 0M/米 5M/米  
Scale:

Mechanical & Electrical Provision Plan  
機電裝置平面圖

地下 Ground Floor

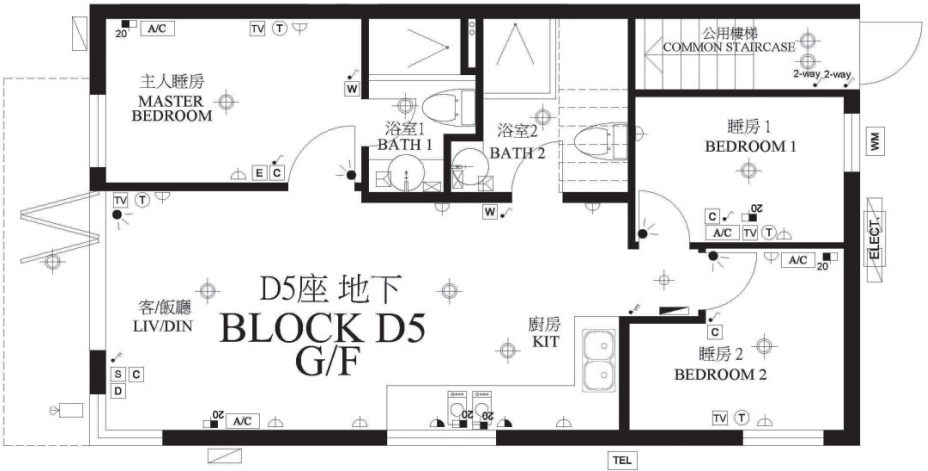

一樓 First Floor

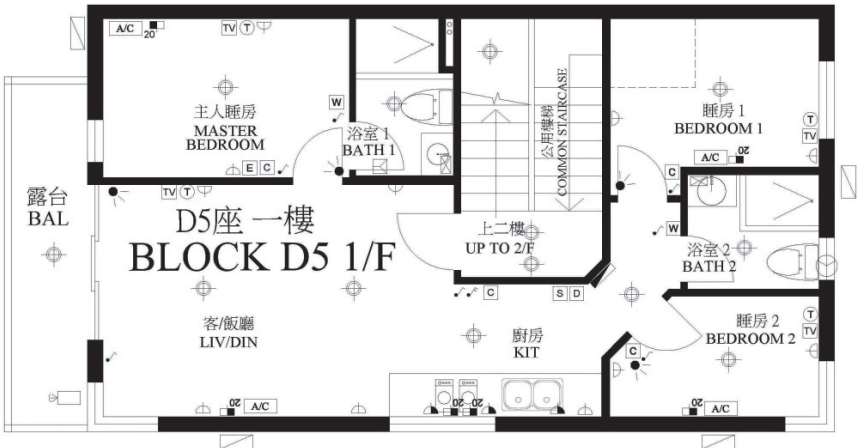

比例 0M/米 5M/米  
Scale:



Fittings, Finishes and Appliances  
裝置、裝修物料及設備

Mechanical & Electrical Provision Plan  
機電裝置平面圖

二樓 Second Floor

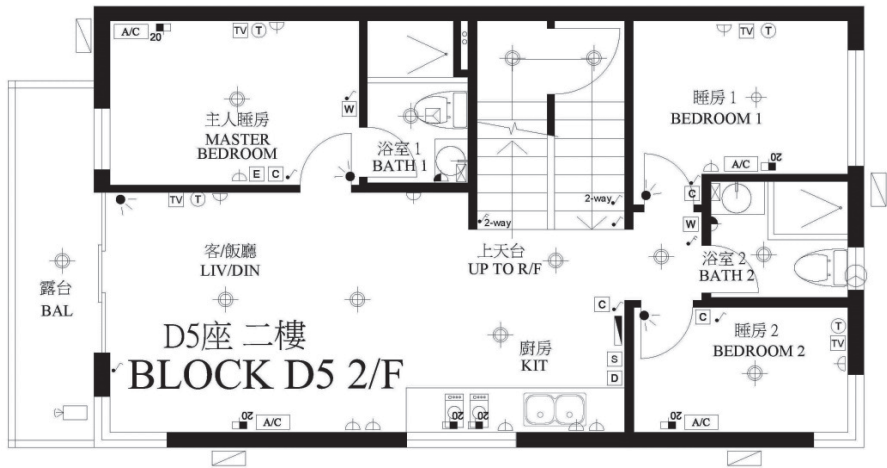

天台 Roof Floor

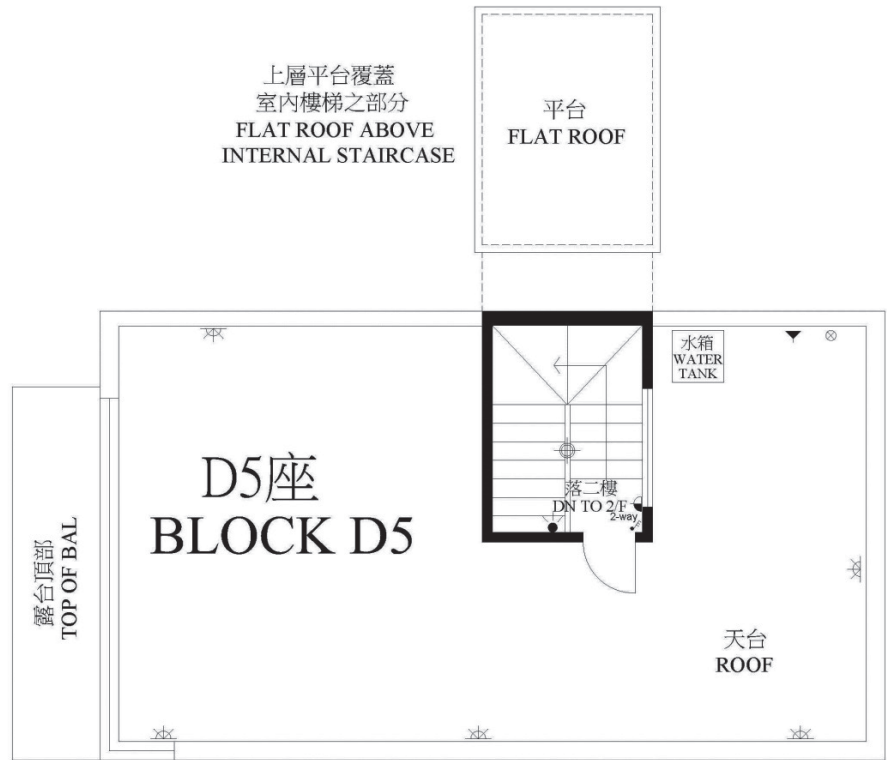

比例 0M/米 5M/米  
Scale: [Scale bar]

Fittings, Finishes and Appliances  
裝置、裝修物料及設備

Mechanical & Electrical Provision Plan  
機電裝置平面圖

地下 Ground Floor

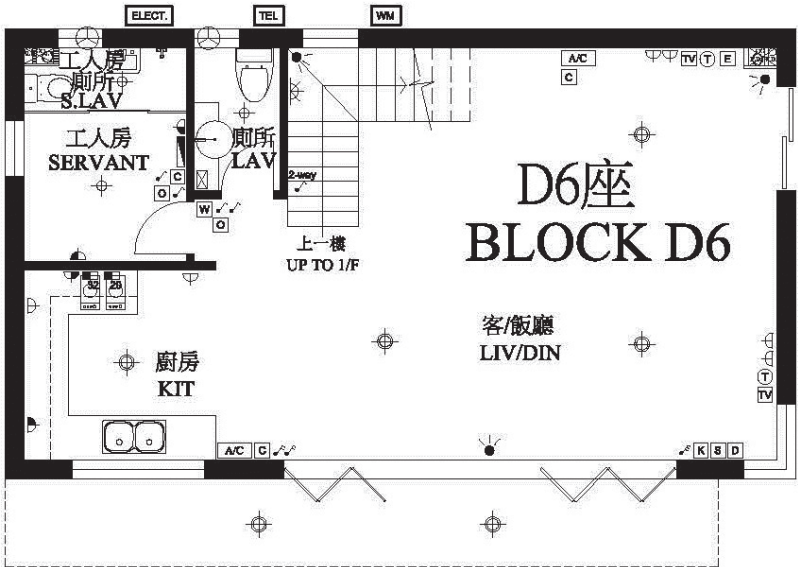

一樓 First Floor

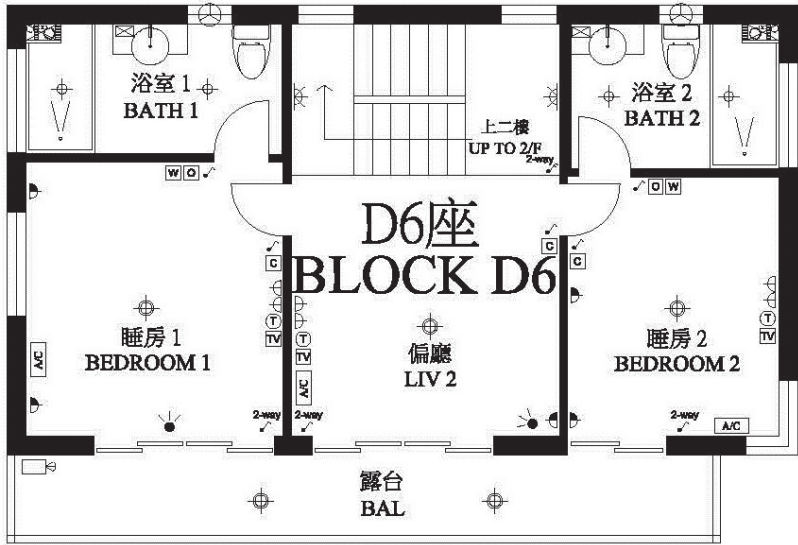

比例 0M/米 5M/米  
Scale: [Scale bar]

Fittings, Finishes and Appliances  
裝置、裝修物料及設備

Mechanical & Electrical Provision Plan  
機電裝置平面圖

二樓 Second Floor

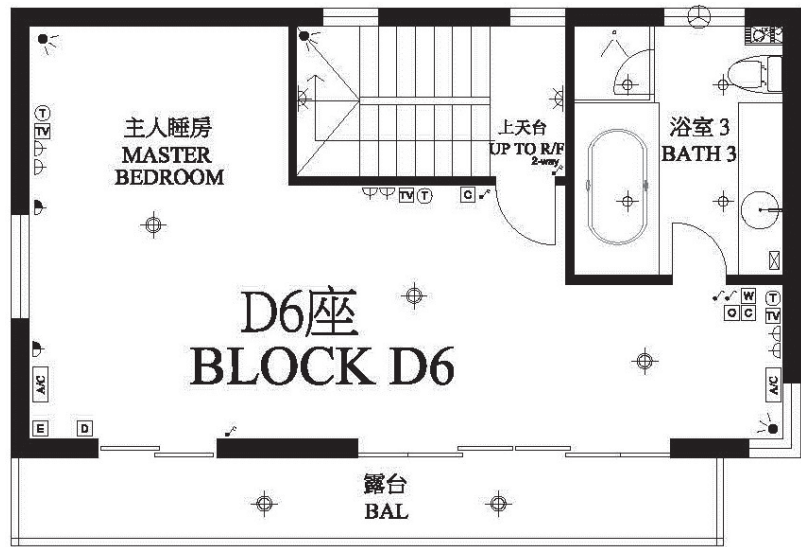

天台 Roof Floor

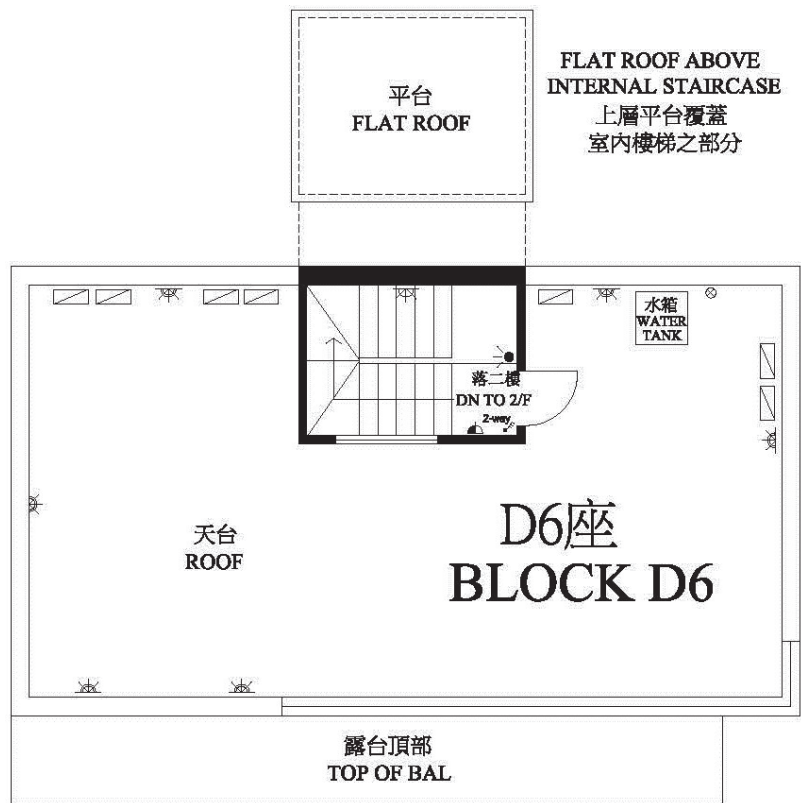

比例 0M/米 5M/米  
Scale: [Scale bar]

Fittings, Finishes and Appliances  
裝置、裝修物料及設備

Legend 符號說明

<b>ELECT.</b>	Electrical Meter Cabinet 電錶箱		Split-type Air-Conditioner Outdoor Unit 分體式冷氣機室外機
<b>WM</b>	Water Meter Cabinet 水錶箱	<b>E</b>	Emergency Button 緊急掣
<b>TEL</b>	Telephone Cabinet 電話箱	<b>S</b>	Security Control Panel 保安控制面板
	Electric Water Heater 電熱水爐	<b>D</b>	Door Phone 對講機
<b>W</b>	Electric Water Heater Switch 電熱水爐掣	<b>K</b>	Gate Control 閘門開關掣
	One Way 1 Gang Lighting Switch 單位單控燈掣		Security Detector 保安感應器
<b>2-way</b>	Two Way 1 Gang Lighting Switch 單位雙控燈掣	<b>C</b>	Air-Conditionor Switch 冷氣機掣
	One Way 2 Gang Lighting Switch 雙位單控燈掣	<b>T</b>	Telephone Outlet 電話插座
<b>2-way</b>	Two Way 2 Gang Lighting Switch 雙位雙控燈掣	<b>TV</b>	TV Outlet 電視天線插座
	One Way 3 Gang Lighting Switch 三位單控燈掣		Ceiling Mounted Exhaust Fan 天花式抽氣扇
<b>2-way</b>	Two Way 3 Gang Lighting Switch 三位雙控燈掣		Window Mounted Exhaust Fan 窗口式抽氣扇
	One Way 4 Gang Lighting Switch 四位單控燈掣		13A Socket 13A 插蘇
	Miniature Circuit Breaker Board 配電箱		13A Twin Socket 13A 孖插蘇
	Lamp Holder 天花燈位		13A External Socket 13A 戶外插蘇
	Down Light Holder 筒燈位		20A Socket 20A 插蘇
	Wall Mounted Lamp Holder 壁燈位		32A Socket 32A 插蘇
<b>A/C</b>	Split-type Air-Conditioner 分體式冷氣機		Alarm 警號器

Notes : (i) Block F1, F2, F3 are for Sale with tenancy.  
(ii) The information provided here for Block D3, D6, E5, E6, E8, E9, E10, E16, E17, E18, E19, F5, F6, F8, F9, F10 & F12 are shown only for the purpose of Residential Properties (First-hand Sales) Ordinance information on the development.

備註：(i) F1, F2, F3 座連租約出售。  
(ii) D3, D6, E5, E6, E8, E9, E10, E16, E17, E18, E19, F5, F6, F8, F9, F10 及 F12 座之所有信息是為了滿足一手住宅物業銷售條例的發展項目之信息。

<div>Service Agreements</div> <div>服務協議</div>	
<ul style="list-style-type: none"> <li>Potable and flushing water is supplied by Water Supplies Department</li> <li>Electricity is supplied by CLP Power Hong Kong Limited</li> </ul>	<ul style="list-style-type: none"> <li>食水及沖廁水由水務署供應。</li> <li>電力由中華電力有限公司供應。</li> </ul>
<div>Government Rent</div> <div>地稅</div>	
<p>The owner of a residential property or a piece of agricultural land is liable for the Government rent of that residential property or agricultural land up to and including the date of completion of the sale and purchase of that residential property or agricultural land.</p>	
<div>Miscellaneous Payments by Purchaser</div> <div>買方的雜項付款</div>	
<ol style="list-style-type: none"> <li>On delivery of the vacant possession of the residential property to the purchaser, the purchaser is liable to reimburse the owner for the deposits for water, electricity and gas; and</li> <li>On that delivery, the purchaser is also liable to pay to the owner a debris removal fee.</li> <li>The purchaser is liable to pay HK\$390 per month for every purchaser's vehicle(s) as road maintenance fee for passing through D.D.28 Lot 686A.</li> </ol>	<ol style="list-style-type: none"> <li>在向買方交付指明住宅物業在空置情況下的管有權時，買方須負責向擁有人補還水、電力及氣體的按金；及</li> <li>在交付時，買方須向擁有人支付清理廢料的費用。</li> <li>買方須為其每一車輛支付通過地段 686A 於第 28 約道路維修費每月港幣390 元。</li> </ol>
<div>Defect Liability Warranty Period</div> <div>欠妥之處的保養責任期</div>	
<p>Defects liability warranty period for the residential property and the fittings, finishes and appliances as set out in the sale and purchase agreement as provided in the sale and purchase agreement is within 6 months from the date of completion of the sale and purchase.</p>	
<p>按買賣合約的規定，住宅物業及買賣合約所列出的裝置、裝修物料及設備之欠妥之處的保養責任期為住宅物業之成交日期起計 6 個月內。</p>	

Maintenance of Slopes

斜坡維修

- The land grant does not requires the owners of the residential properties in the development to maintain any slope at their own cost.
  - 批地文件沒有規定發展項目的住宅物業的擁有人須自費維修任何斜坡。
- The Manager is by the DMC, given full authority of the Owners to engage suitable qualified personnel to inspect keep and maintain in good substantial repair and condition the Slopes and Retaining Walls or other structure in compliance with the Government Leases and in accordance with the “Geoguide 5 – Guuide to Slope Maintenance” issued by Geotechnical Engineering Office as amended from time to time, and with such other guidelines issued from time to time by the appropriate Government departments regarding the maintenance of Slopes and Retaining Walls and related structures and to collect from the Owners all consts lawfully incurred or to be incurred by it in carrying out such maintenance and repair and any other works.
  - 公契規定管理人員具業主的充分授權聘請適當及合資格人士按批地文件，土力工程處印發的「岩土指南第五冊－斜坡維修指南」(以不時的修訂為準)及主管政府部門不時對保養斜坡、護土牆及有關構築物發出的其他指引，視察、保持及保養斜坡、護土牆及有關構築物，並且向業主收取進行該等保養及維修工程已經或將會合法招致的一切費用。
- The plan for the slopes, retaining walls and related structures constructed or to be constructed, within or outside the l land on which the development is situated is set out on as shown in Green Hatched color in the below layout plan.
  - 斜坡，護土牆及有關構築物已經在該項目所位於的土地之內或之外建造之圖則並在下方平面圖以綠色斜線顯示。
  - Each of the residential owners is obliged to contribute towards the costs of the maintenance work.
    - 每名住宅物業擁有人均須分擔維修工程的費用。
- According to the certificate of Completion (Form BA14) for site formation works issued by Buildings Department, the owners are required to engage suitable qualified personnel at their own cost to inspect, keep and maintain any aforesaid slope structures, retaining walls and related structures set out on as shown in Green Hatched color in the below layout plan, in accordance with “Geoguide 5 –Guide to Slope Maintenance” and manual relevant to maintenance of such Slope Structures issued by Geotechnical Engineering Office from time to time, the Slope Maintenance Manual with as-built record plans issued by the designer of the slope or retaining wall and with such other guidelines issued from time to time.
  - 根據屋宇署發出有關地盤平整工程的完工證明書(表格BA14)，擁有人需自費聘請適當及合資格人士按土力工程處印發的「岩土指南第五冊－斜坡維修指南」和有關維修斜坡構築物的指南(以不時的修訂為準)、斜坡或護土牆設計者發出的斜坡保養手冊連竣工記錄圖，及主管政府部門不時對保養斜坡、護土牆及有關構築物發出的其他指引，視察、保持及保養上述在下方平面圖以綠色斜線顯示的斜坡，護土牆及有關構築物。



Maintenance of Slopes  
斜坡維修

Green Hatched Plan  
綠色斜線平面圖



Modification  
修訂

Not applicable 不適用

Relevant Information  
相關資料

1.

Block F1, F2, F3 are for sale with tenancy.
2.

Potential purchasers are advised to visit in person for the best knowledge of the surroundings and environment of the site and to make enquiries or consult their own relevant professionals for the verification of doubts or particulars of any items.
1.

F1, F2, F3座連租約出售。
2.

在此建議各準買家親身到訪物業周圍以充分了解其環境，如有疑問或欲知個別內容之詳情，請向其有關行業之專業人士詢問查證。

Website of the Development  
發展項目的指定互聯網站的網址

The address of the website designated by the vendor for development for the purposes of Part 2 of the Residential Properties (First-hand Sales) Ordinance:  
[www.tmt222.com](http://www.tmt222.com)

賣方為施行《一手住宅物業銷售條例》第2部而就發展項目指定的互聯網站的網址：  
[www.tmt222.com](http://www.tmt222.com)

Information in Application for Concession on Gross Floor Area of Building  
申請建築物總樓面面積寬免的資料

There is no GFA concession nor any Environment Assessment for this development of New Estimated Exempted Houses

Environmental assessment and information on the estimate energy performance or consumption  
環境評估及預計能量表現或消耗的資料

This NTEH development are not subject to the requirements stipulated in the Practice Note for Authorized Persons, Registered Structural Engineers and Registered Geotechnical Engineers App-151 issued by the Building Authority. Environmental assessment and information on the estimated energy performance or consumption for the common parts of this Development were not required to be submitted to the Building Authority as a prerequisite for the granting of gross floor area concessions.

此發展項目之新界鄉村小型屋宇不受建築事務監督發出之<認可人士，註冊結構工程師及註冊岩土工程師作業備考 APP-151>所限制。有關建築物的環境評估及公用部份的預計能量表現或消耗的資料無須呈交建築事務監督，以 作為批予總樓面面積寬免的先決條件。

## CHANGES

改變

There may be future changes to the development and the surrounding areas.  
發展項目及其周邊地區日後可能出現改變。

## DATE OF PRINTING

印製日期

5 April 2014

二零一四年四月五日