

FLOOR PLANS OF RESIDENTIAL PROPERTIES IN THE DEVELOPMENT

發展項目的住宅物業的樓面平面圖



TOWER 1 座

5/F to 20/F Floor Plan
五樓至二十樓平面圖



The thickness of the floor slabs (excluding plaster) in the residential properties varies, according to the information set out in the approved structural plans is: 140mm and 175mm.

Floor-to-floor height of each residential property as provided in the approved building plans for the development is: 2800mm.

The internal areas of the residential properties on the upper floors will generally be slightly larger than those on the lower floors because of reducing thickness of the structural walls on the upper floors.

- Notes:
1. The dimensions in the floor plans are all structural dimensions in millimeter.
 2. The layout of the kitchen cabinets for all the units shown in the above floor plan is the layout of such kitchen cabinets in the relevant residential properties at the date hereof or at the time when the relevant residential properties was sold, and are different from the layout shown in the approved building plans of the Development.

每個住宅物業的樓板（不包括灰泥）的厚度根據已批准結構圖則為：140 毫米及 175 毫米。
每個住宅物業按發展項目經批准的建築圖則規定的層與層之間的高度為：2800 毫米。
因住宅物業的較高樓層的結構牆的厚度遞減，較高樓層的內部面積，一般比較低樓層的內部面積稍大。

- 附註：
1. 平面圖之尺寸為以毫米標示之建築結構尺寸。
 2. 以上平面圖顯示的所有單位的廚櫃佈局是相關住宅物業的廚櫃的現況或於出售時的佈局，與本發展項目的經批准的建築圖則顯示的佈局有所不同。



TOWER 1座

21/F to 37/F Floor Plan
二十一樓至三十七樓平面圖

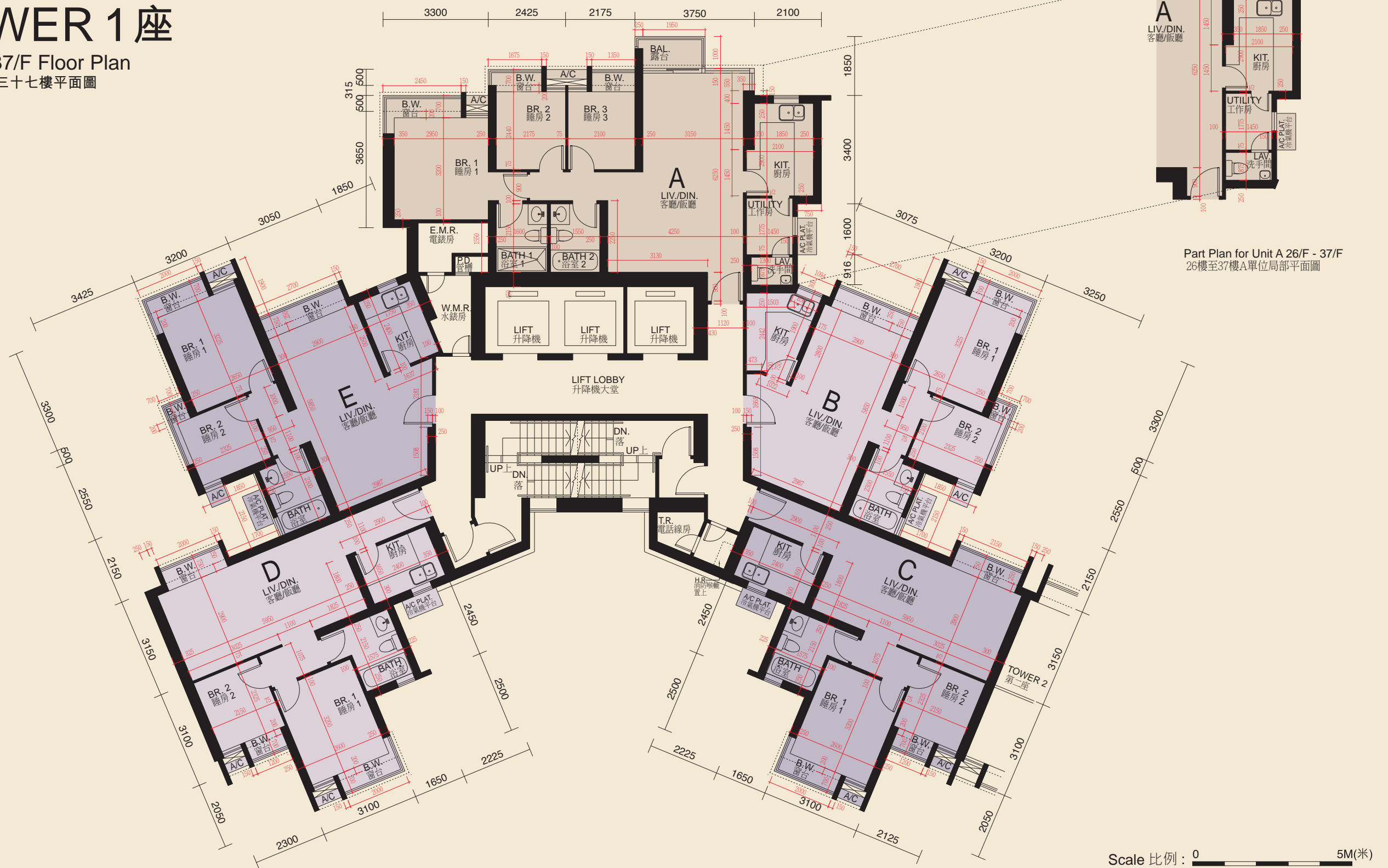

The thickness of the floor slabs (excluding plaster) in the residential properties varies, according to the information set out in the approved structural plans is: 140mm and 175mm.

Floor-to-floor height of each residential property as provided in the approved building plans for the development is: 2800mm.

The internal areas of the residential properties on the upper floors will generally be slightly larger than those on the lower floors because of reducing thickness of the structural walls on the upper floors.

- Notes:
1. The dimensions in the floor plans are all structural dimensions in millimeter.
 2. The layout of the kitchen cabinets for all the units shown in the above floor plan is the layout of such kitchen cabinets in the relevant residential properties at the date hereof or at the time when the relevant residential properties was sold, and are different from the layout shown in the approved building plans of the Development.

每個住宅物業的樓板 (不包括灰泥) 的厚度根據已批准結構圖則為: 140 毫米及 175 毫米。
每個住宅物業按發展項目經批准的建築圖則規定的層與層之間的高度為: 2800 毫米。
因住宅物業的較高樓層的結構牆的厚度遞減, 較高樓層的內部面積, 一般比較低樓層的內部面積稍大。

- 附註:
1. 平面圖之尺寸為以毫米標示之建築結構尺寸。
 2. 以上平面圖顯示的所有單位的廚櫃佈局是相關住宅物業的廚櫃的現況或於出售時的佈局, 與本發展項目的經批准的建築圖則顯示的佈局有所不同。

FLOOR PLANS OF RESIDENTIAL PROPERTIES IN THE DEVELOPMENT

發展項目的住宅物業的樓面平面圖



TOWER 1 座

38/F to 50/F Floor Plan
三十八樓至五十樓平面圖

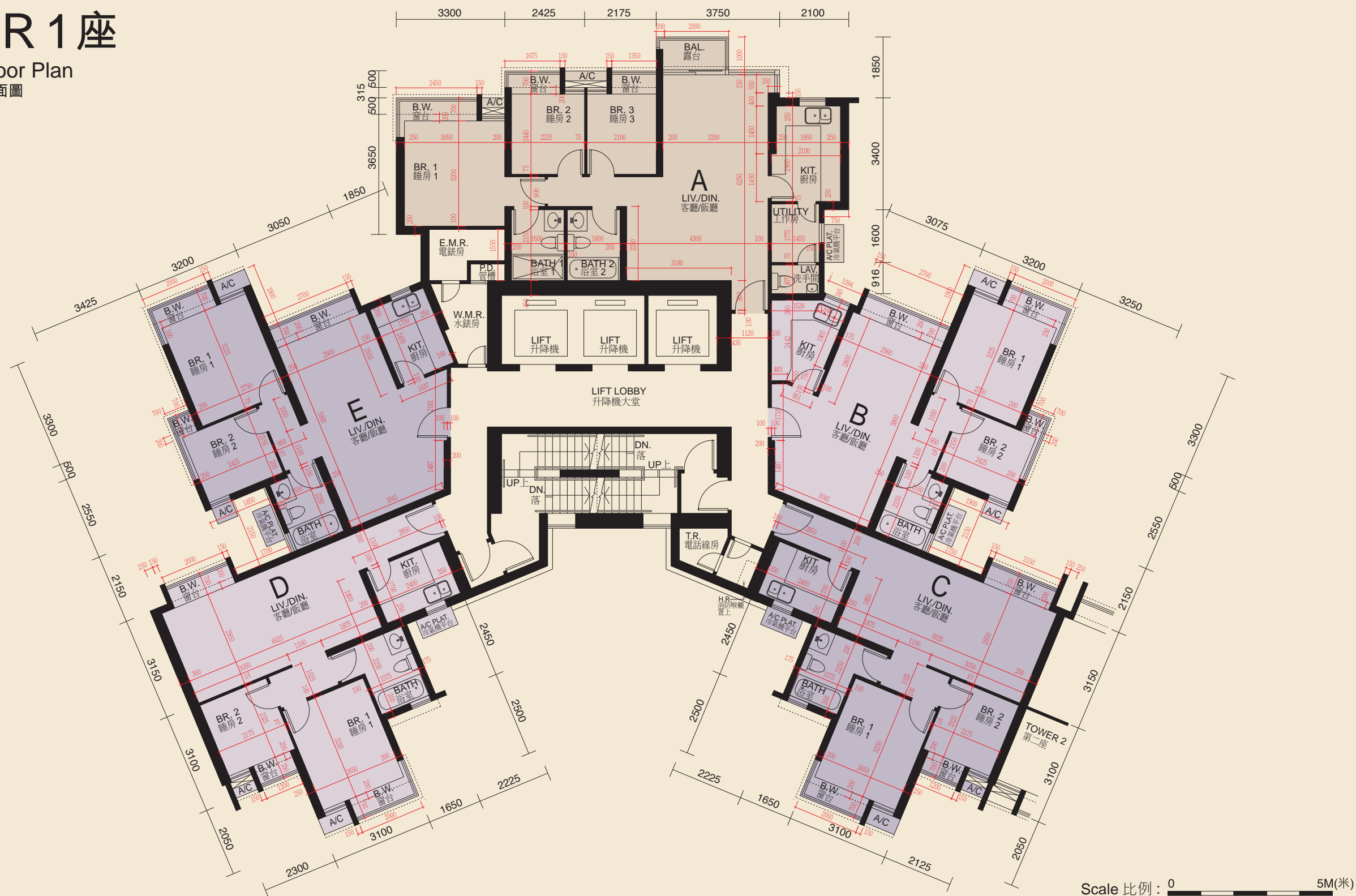

The thickness of the floor slabs (excluding plaster) in the residential properties varies, according to the information set out in the approved structural plans is: 140mm, 175mm, 200mm and 290mm.

Floor-to-floor height of each residential property as provided in the approved building plans for the development is: 38/F - 49/F are 2800mm; 50/F is 3150mm.

The internal areas of the residential properties on the upper floors will generally be slightly larger than those on the lower floors because of reducing thickness of the structural walls on the upper floors.

- Notes:
1. The dimensions in the floor plans are all structural dimensions in millimeter.
 2. The layout of the kitchen cabinets for all the units shown in the above floor plan is the layout of such kitchen cabinets in the relevant residential properties at the date hereof or at the time when the relevant residential properties was sold, and are different from the layout shown in the approved building plans of the Development.

每個住宅物業的樓板 (不包括灰泥) 的厚度根據已批准結構圖則為: 140 毫米、175 毫米、200 毫米及 290 毫米。

每個住宅物業按發展項目經批准的建築圖則規定的層與層之間的高度為: 38 樓至 49 樓為 2800 毫米; 50 樓為 3150 毫米。

因住宅物業的較高樓層的結構牆的厚度遞減, 較高樓層的內部面積, 一般比較低樓層的內部面積稍大。

- 附註:
1. 平面圖之尺寸為以毫米標示之建築結構尺寸。
 2. 以上平面圖顯示的所有單位的廚櫃布局是相關住宅物業的廚櫃的現況或於出售時的布局, 與本發展項目的經批准的建築圖則顯示的布局有所不同。





TOWER 1座

51/F Floor Plan (Lower Duplex)
五十一樓平面圖 (下層複式)

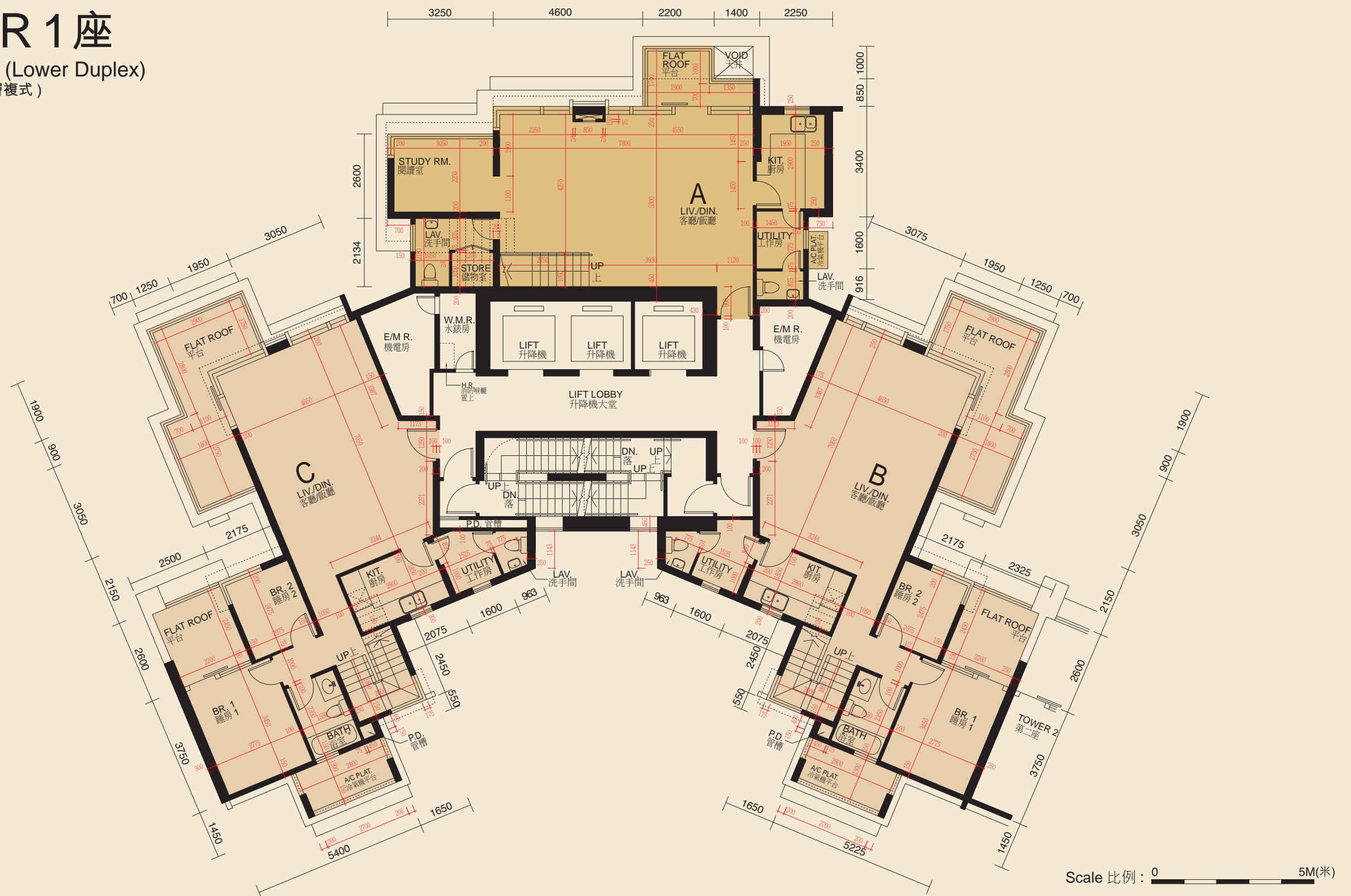

The thickness of the floor slabs (excluding plaster) in the residential properties varies, according to the information set out in the approved structural plans is: 150mm, 200mm, 250mm and 300mm.

Floor-to-floor height of each residential property as provided in the approved building plans for the development is: 2700mm, 3400mm and 4200mm.

The internal areas of the residential properties on the upper floors will generally be slightly larger than those on the lower floors because of reducing thickness of the structural walls on the upper floors.

- Notes:
1. The dimensions in the floor plans are all structural dimensions in millimeter.
 2. The layout of the kitchen cabinets for all the units shown in the above floor plan is the layout of such kitchen cabinets in the relevant residential properties at the date hereof or at the time when the relevant residential properties was sold, and are different from the layout shown in the approved building plans of the Development.

每個住宅物業的樓板 (不包括灰泥) 的厚度根據已批准結構圖則為: 150 毫米、200 毫米、250 毫米及 300 毫米。

每個住宅物業按發展項目經批准的建築圖則規定的層與層之間的高度為: 2700 毫米、3400 毫米及 4200 毫米。

因住宅物業的較高樓層的結構牆的厚度遞減, 較高樓層的內部面積, 一般比較低樓層的內部面積稍大。

- 附註:
1. 平面圖之尺寸為以毫米標示之建築結構尺寸。
 2. 以上平面圖顯示的所有單位的廚櫃布局是相關住宅物業的廚櫃的現況或於出售時的布局, 與本發展項目的經批准的建築圖則顯示的布局有所不同。

FLOOR PLANS OF RESIDENTIAL PROPERTIES IN THE DEVELOPMENT

發展項目的住宅物業的樓面平面圖



TOWER 1 座

Roof Plan (Upper Duplex)
天台平面圖 (上層複式)

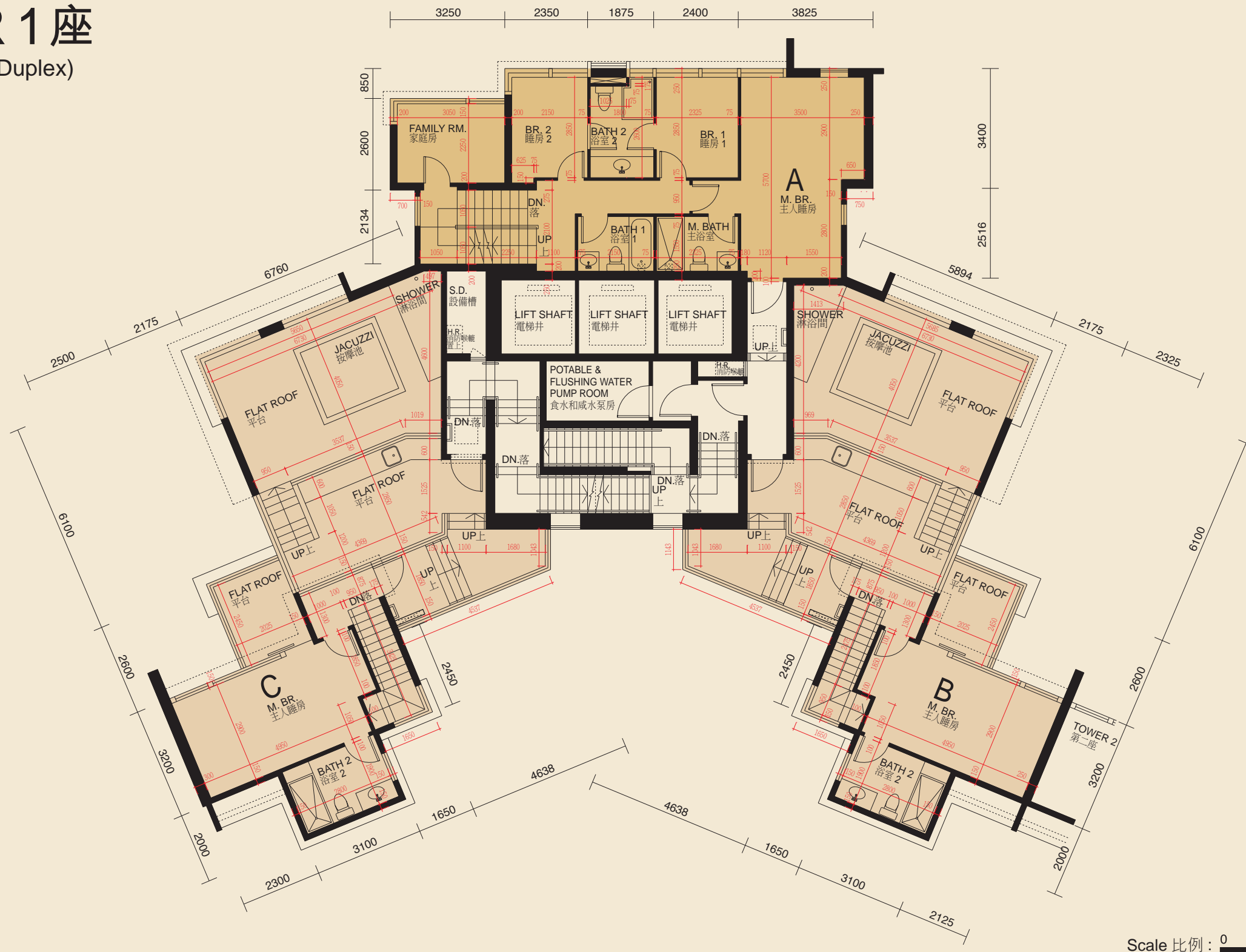

Scale 比例: 0 5M(米)

The thickness of the floor slabs (excluding plaster) in the residential properties varies, according to the information set out in the approved structural plans is: 200mm.

Floor-to-floor height of each residential property as provided in the approved building plans for the development is: 3100mm and 4600mm.

The internal areas of the residential properties on the upper floors will generally be slightly larger than those on the lower floors because of reducing thickness of the structural walls on the upper floors.

- Notes:
1. The dimensions in the floor plans are all structural dimensions in millimeter.
 2. The layout of the kitchen cabinets for all the units shown in the above floor plan is the layout of such kitchen cabinets in the relevant residential properties at the date hereof or at the time when the relevant residential properties was sold, and are different from the layout shown in the approved building plans of the Development.

每個住宅物業的樓板 (不包括灰泥) 的厚度根據已批准結構圖則為: 200 毫米。
每個住宅物業按發展項目經批准的建築圖則規定的層與層之間的高度為: 3100 毫米及 4600 毫米。
因住宅物業的較高樓層的結構牆的厚度遞減, 較高樓層的內部面積, 一般比較低樓層的內部面積稍大。

- 附註:
1. 平面圖之尺寸為以毫米標示之建築結構尺寸。
 2. 以上平面圖顯示的所有單位的廚櫃佈局是相關住宅物業的廚櫃的現況或於出售時的佈局, 與本發展項目的經批准的建築圖則顯示的佈局有所不同。





TOWER 1 座

Floor Plan of Tower 1 Roof Plan (Upper Duplex) showing 'As-is' Layout

第 1 座天台平面圖 (上層複式) 現狀間隔樓面平面圖

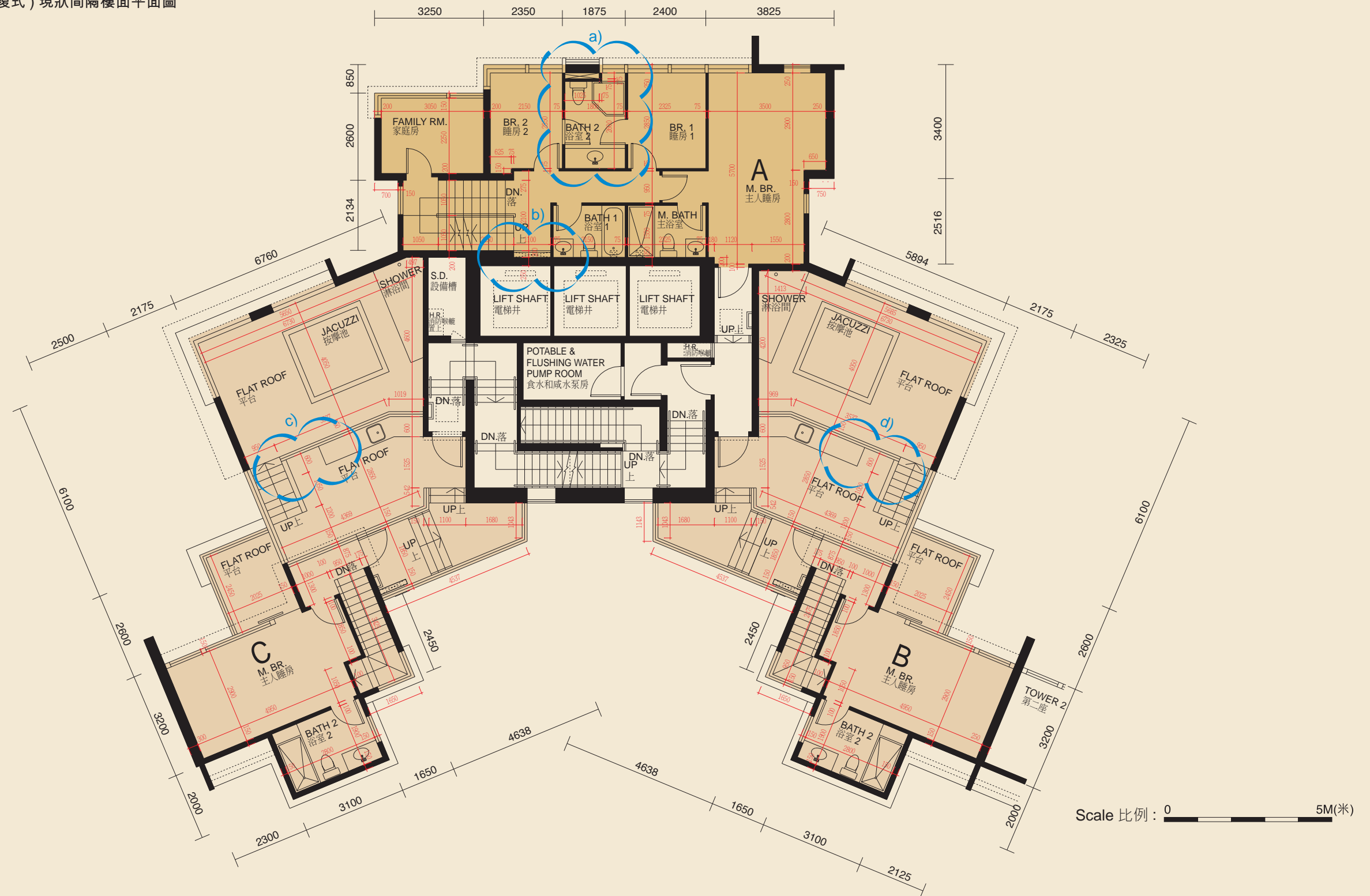

The following alterations have been made to Roof Plan (Upper Duplex) of Tower 1:

- a) The shower tray area is changed in layout.
- b) Formation of internal pipe duct for housing the E&M services.
- c) Alterations on size of BBQ counter.
- d) Alterations on size of BBQ counter.

第 1 座天台平面圖 (上層複式) 有以下改動：

- a) 更改花灑浴盤的間隔。
- b) 新管道以安裝該單位內之機電設備。
- c) 燒烤臺的大小已改動。
- d) 燒烤臺的大小已改動。



TOWER 1座

Lift Machine Room Level
升降機機房層

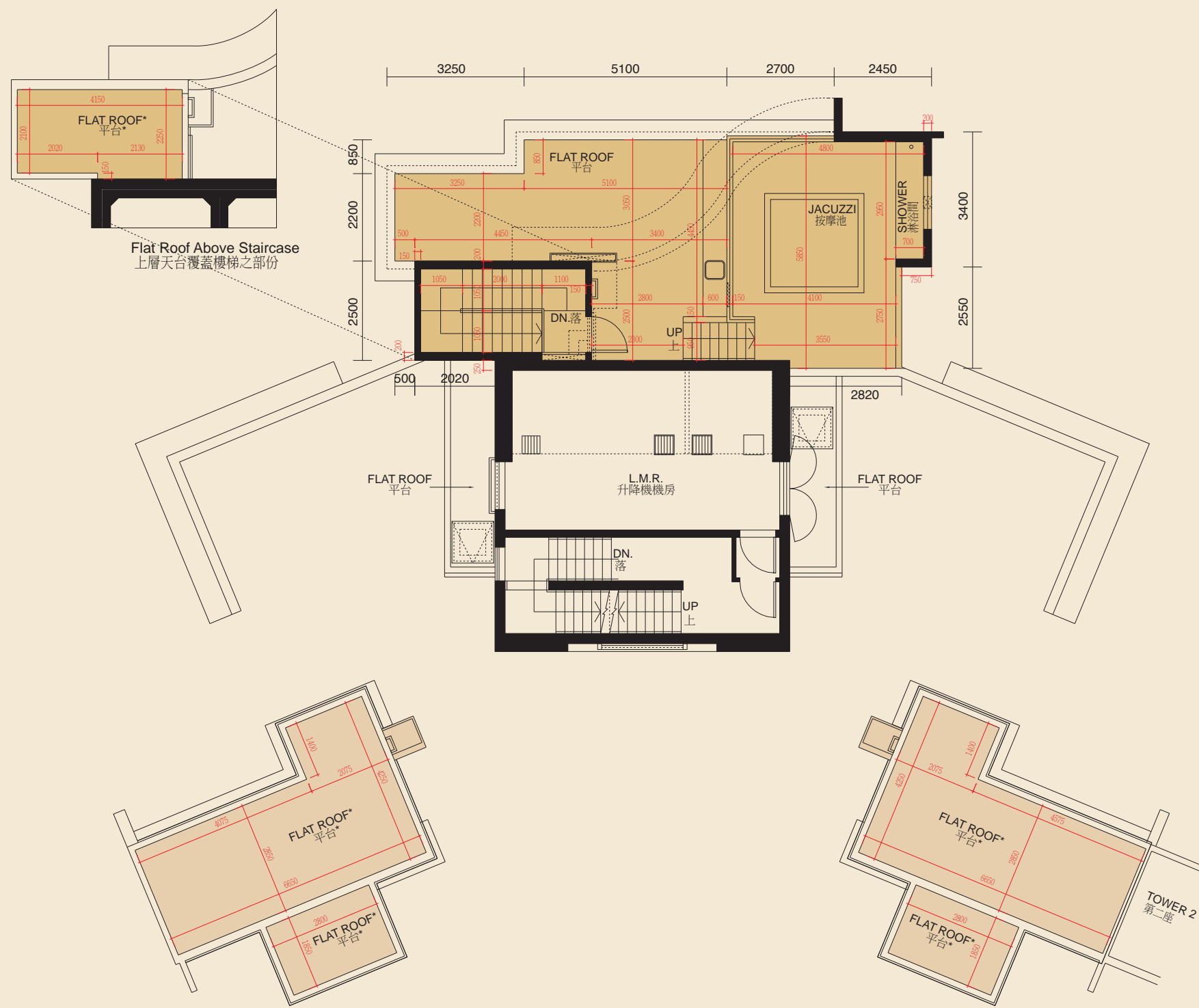

The thickness of the floor slabs (excluding plaster) in the residential properties varies, according to the information set out in the approved structural plans is: Not applicable.

Floor-to-floor height of each residential property as provided in the approved building plans for the development is: Not applicable.

The internal areas of the residential properties on the upper floors will generally be slightly larger than those on the lower floors because of reducing thickness of the structural walls on the upper floors.

- Notes:
- The dimensions in the floor plans are all structural dimensions in millimeter.
 - The layout of the kitchen cabinets for all the units shown in the above floor plan is the layout of such kitchen cabinets in the relevant residential properties at the date hereof or at the time when the relevant residential properties was sold, and are different from the layout shown in the approved building plans of the Development.
 - *For the purpose of section 11(2)(c) of Part 1 of Schedule 1 to the Residential Properties (First-hand Sales) Ordinance and based on the functional use of this flat roof, the area of this flat roof is categorized under item "roof" in "Area of residential properties in the Development" section of this sales brochure.

每個住宅物業的樓板（不包括灰泥）的厚度根據已批准結構圖則為：不適用。
每個住宅物業按發展項目經批准的建築圖則規定的層與層之間的高度為：不適用。
因住宅物業的較高樓層的結構牆的厚度遞減，較高樓層的內部面積，一般比較低樓層的內部面積稍大。

- 附註：
- 平面圖之尺寸為以毫米標示之建築結構尺寸。
 - 以上平面圖顯示的所有單位的廚櫃佈局是相關住宅物業的廚櫃的現況或於出售時的佈局，與本發展項目的經批准的建築圖則顯示的佈局有所不同。
 - *為《一手住宅物業銷售條例》附表1第1部分第11(2)(c)條的目的及根據此平台的功能用途，在本售樓說明書的「發展項目的住宅物業的樓面平面圖」一節中，此平台的面積歸類為「天台」項目的面積。

Scale 比例：0 5M(米)



FLOOR PLANS OF RESIDENTIAL PROPERTIES IN THE DEVELOPMENT

發展項目的住宅物業的樓面平面圖



TOWER 1 座

Floor Plan of Tower 1 Lift Machine Room Level showing 'As-is' Layout

第 1 座升降機機房層現狀間隔樓面平面圖

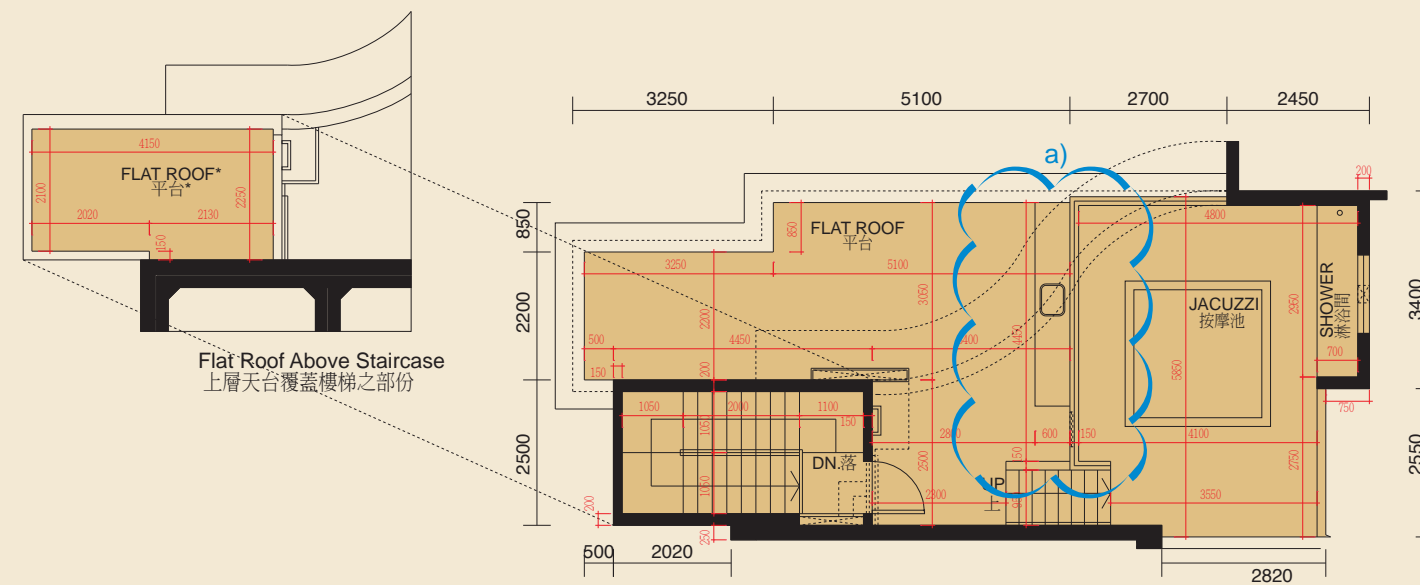

The following alterations have been made to Lift Machine Room Level of Tower 1:

a) Alterations on size of BBQ counter.

第 1 座升降機機房層有以下改動：

a) 燒烤臺的大小已改動。

Scale 比例：0 5M(米)



FLOOR PLANS OF RESIDENTIAL PROPERTIES IN THE DEVELOPMENT

發展項目的住宅物業的樓面平面圖



TOWER 2座

5/F to 20/F Floor Plan
五樓至二十樓平面圖

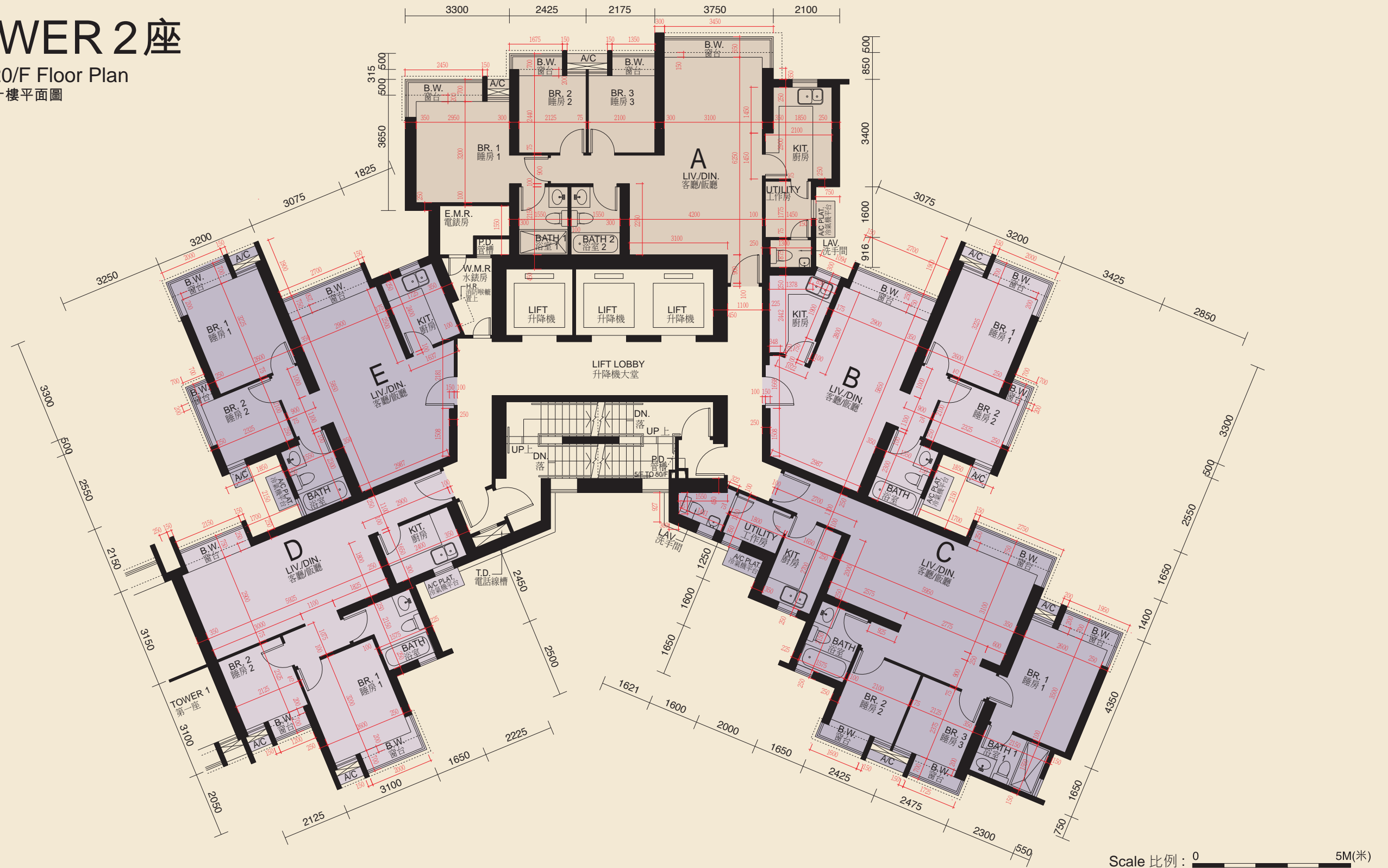

The thickness of the floor slabs (excluding plaster) in the residential properties varies, according to the information set out in the approved structural plans is: 140mm and 175mm.

Floor-to-floor height of each residential property as provided in the approved building plans for the development is: 2800mm.

The internal areas of the residential properties on the upper floors will generally be slightly larger than those on the lower floors because of reducing thickness of the structural walls on the upper floors.

- Notes:
1. The dimensions in the floor plans are all structural dimensions in millimeter.
 2. The layout of the kitchen cabinets for all the units shown in the above floor plan is the layout of such kitchen cabinets in the relevant residential properties at the date hereof or at the time when the relevant residential properties was sold, and are different from the layout shown in the approved building plans of the Development.

每個住宅物業的樓板（不包括灰泥）的厚度根據已批准結構圖則為：140 毫米及 175 毫米。
每個住宅物業按發展項目經批准的建築圖則規定的層與層之間的高度為：2800 毫米。
因住宅物業的較高樓層的結構牆的厚度遞減，較高樓層的內部面積，一般比較低樓層的內部面積稍大。

- 附註：
1. 平面圖之尺寸為以毫米標示之建築結構尺寸。
 2. 以上平面圖顯示的所有單位的廚櫃佈局是相關住宅物業的廚櫃的現況或於出售時的佈局，與本發展項目的經批准的建築圖則顯示的佈局有所不同。





TOWER 2座

21/F to 37/F Floor Plan
二十一樓至三十七樓平面圖

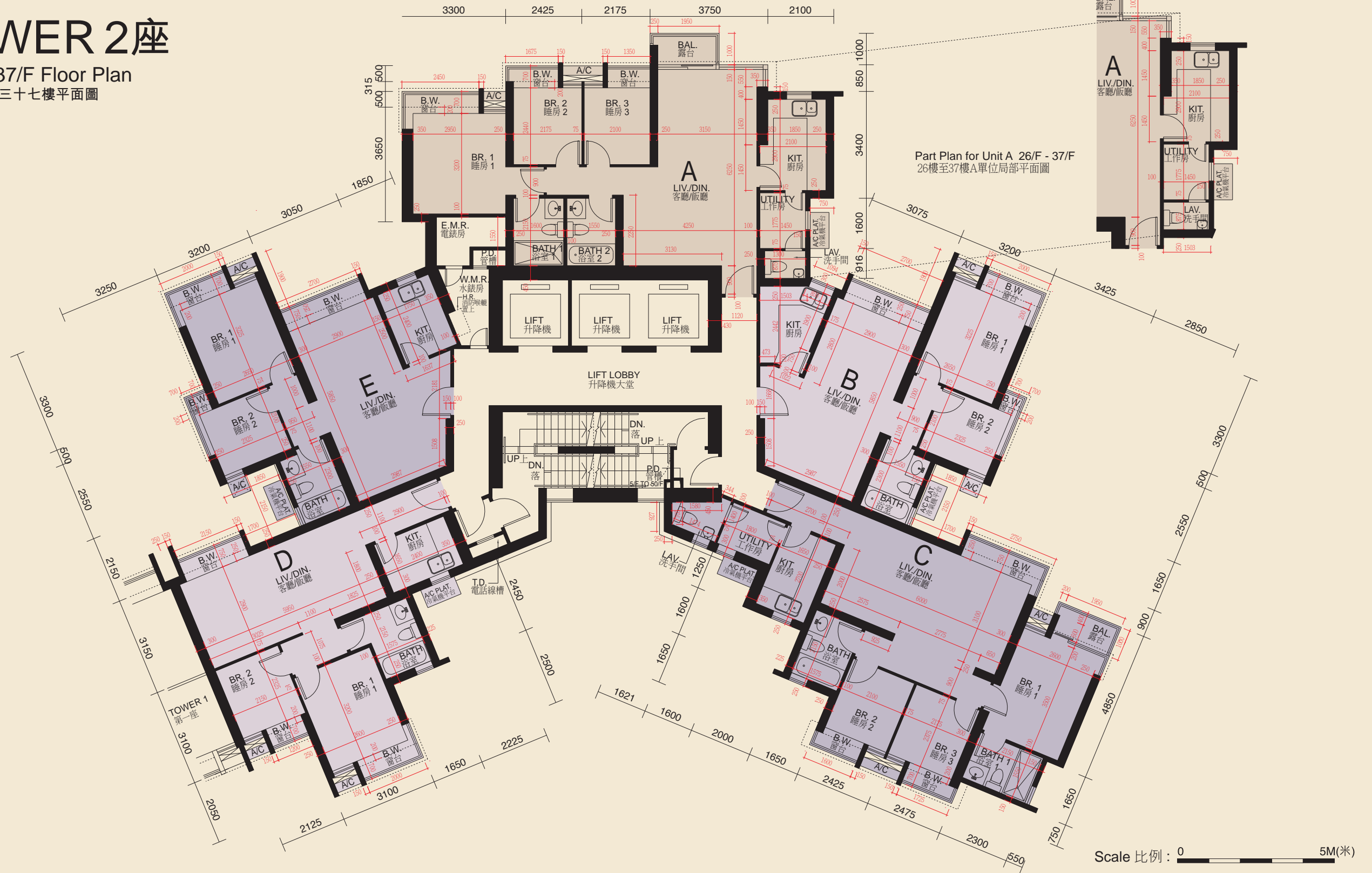

Part Plan for Unit A 26/F - 37/F
26樓至37樓A單位局部平面圖

Scale 比例: 0 5M(米)

The thickness of the floor slabs (excluding plaster) in the residential properties varies, according to the information set out in the approved structural plans is: 140mm and 175mm.

Floor-to-floor height of each residential property as provided in the approved building plans for the development is: 2800mm.

The internal areas of the residential properties on the upper floors will generally be slightly larger than those on the lower floors because of reducing thickness of the structural walls on the upper floors.

- Notes:
1. The dimensions in the floor plans are all structural dimensions in millimeter.
 2. The layout of the kitchen cabinets for all the units shown in the above floor plan is the layout of such kitchen cabinets in the relevant residential properties at the date hereof or at the time when the relevant residential properties was sold, and are different from the layout shown in the approved building plans of the Development.

每個住宅物業的樓板 (不包括灰泥) 的厚度根據已批准結構圖則為: 140 毫米及 175 毫米。
 每個住宅物業按發展項目經批准的建築圖則規定的層與層之間的高度為: 2800 毫米。
 因住宅物業的較高樓層的結構牆的厚度遞減, 較高樓層的內部面積, 一般比較低樓層的內部面積稍大。

- 附註:
1. 平面圖之尺寸為以毫米標示之建築結構尺寸。
 2. 以上平面圖顯示的所有單位的廚櫃佈局是相關住宅物業的廚櫃的現況或於出售時的佈局, 與本發展項目的經批准的建築圖則顯示的佈局有所不同。

FLOOR PLANS OF RESIDENTIAL PROPERTIES IN THE DEVELOPMENT

發展項目的住宅物業的樓面平面圖



TOWER 2座

38/F to 48/F Floor Plan
三十八樓至四十八樓平面圖

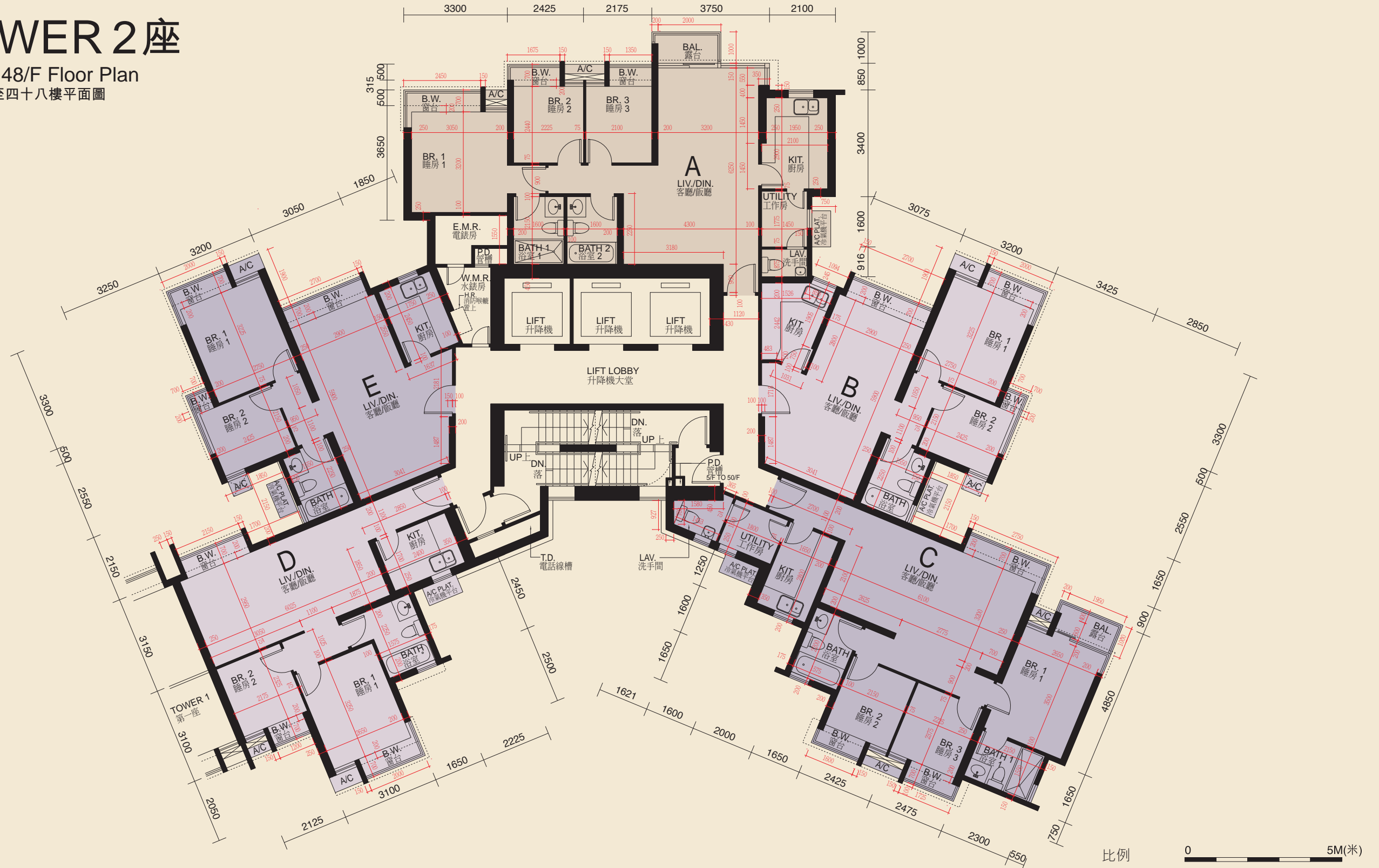

The thickness of the floor slabs (excluding plaster) in the residential properties varies, according to the information set out in the approved structural plans is: 140mm and 175mm.

Floor-to-floor height of each residential property as provided in the approved building plans for the development is: 2800mm.

The internal areas of the residential properties on the upper floors will generally be slightly larger than those on the lower floors because of reducing thickness of the structural walls on the upper floors.

Notes: 1. The dimensions in the floor plans are all structural dimensions in millimeter.

2. The layout of the kitchen cabinets for all the units shown in the above floor plan is the layout of such kitchen cabinets in the relevant residential properties at the date hereof or at the time when the relevant residential properties was sold, and are different from the layout shown in the approved building plans of the Development.

每個住宅物業的樓板（不包括灰泥）的厚度根據已批准結構圖則為：140 毫米及 175 毫米。

每個住宅物業按發展項目經批准的建築圖則規定的層與層之間的高度為：2800 毫米。

因住宅物業的較高樓層的結構牆的厚度遞減，較高樓層的內部面積，一般比較低樓層的內部面積稍大。

附註：1. 平面圖之尺寸為以毫米標示之建築結構尺寸。

2. 以上平面圖顯示的所有單位的廚櫃佈局是相關住宅物業的廚櫃的現況或於出售時的佈局，與本發展項目的經批准的建築圖則顯示的佈局有所不同。





TOWER 2座

49/F to 50/F Floor Plan
四十九樓至五十樓平面圖

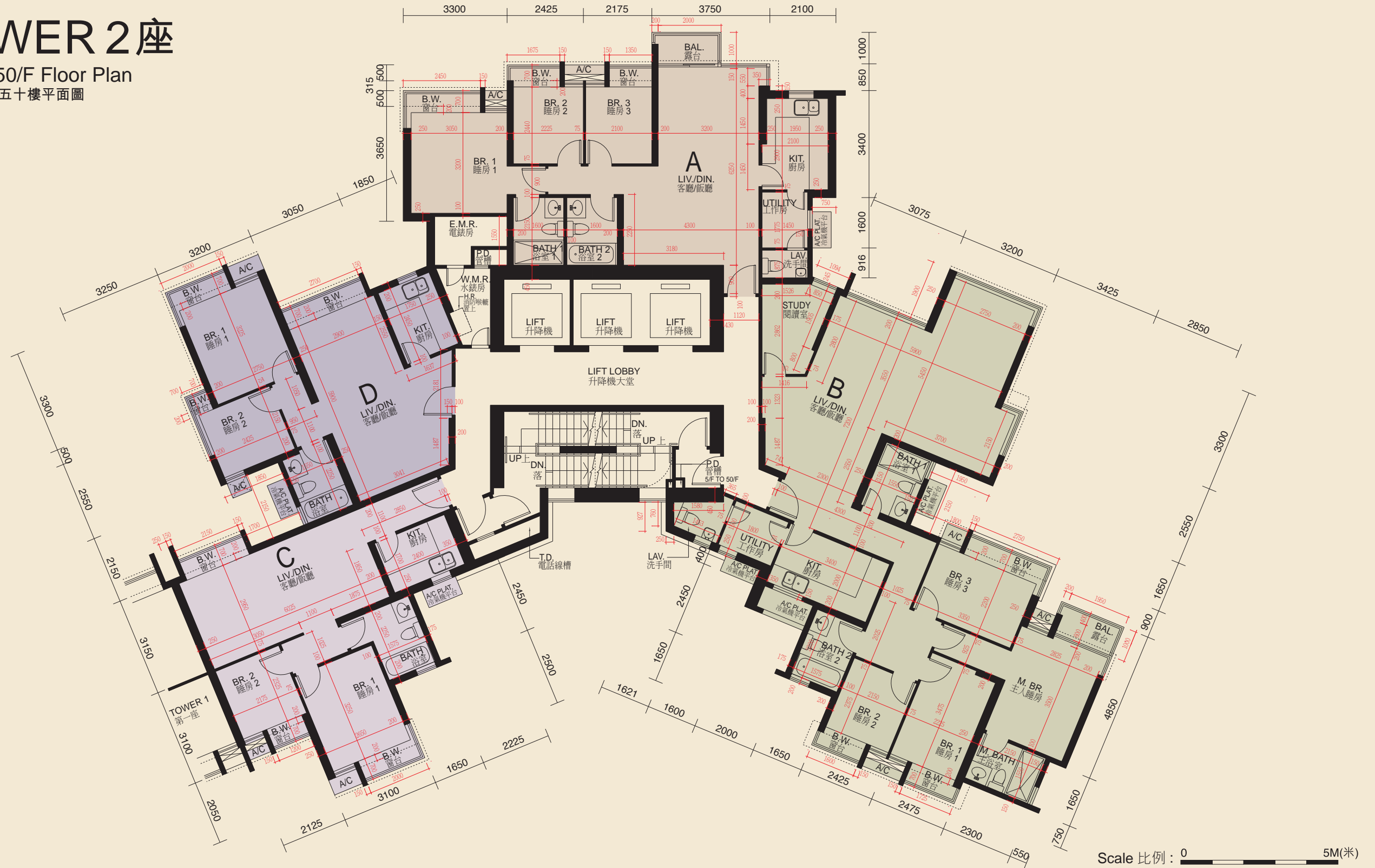

The thickness of the floor slabs (excluding plaster) in the residential properties varies, according to the information set out in the approved structural plans is: 200mm and 290mm.

Floor-to-floor height of each residential property as provided in the approved building plans for the development is: 49/F is 2800mm; 50/F is 3150mm.

The internal areas of the residential properties on the upper floors will generally be slightly larger than those on the lower floors because of reducing thickness of the structural walls on the upper floors.

- Notes:
1. The dimensions in the floor plans are all structural dimensions in millimeter.
 2. The layout of the kitchen cabinets for all the units shown in the above floor plan is the layout of such kitchen cabinets in the relevant residential properties at the date hereof or at the time when the relevant residential properties was sold, and are different from the layout shown in the approved building plans of the Development.

每個住宅物業的樓板（不包括灰泥）的厚度根據已批准結構圖則為：200 毫米及 290 毫米。
 每個住宅物業按發展項目經批准的建築圖則規定的層與層之間的高度為：49 樓為 2800 毫米；50 樓為 3150 毫米。
 因住宅物業的較高樓層的結構牆的厚度遞減，較高樓層的內部面積，一般比較低樓層的內部面積稍大。

- 附註：
1. 平面圖之尺寸為以毫米標示之建築結構尺寸。
 2. 以上平面圖顯示的所有單位的廚櫃佈局是相關住宅物業的廚櫃的現況或於出售時的佈局，與本發展項目的經批准的建築圖則顯示的佈局有所不同。

FLOOR PLANS OF RESIDENTIAL PROPERTIES IN THE DEVELOPMENT

發展項目的住宅物業的樓面平面圖



TOWER 2座

51/F Floor Plan (Lower Duplex)
五十一樓平面圖 (下層複式)



The thickness of the floor slabs (excluding plaster) in the residential properties varies, according to the information set out in the approved structural plans is: 150mm, 200mm, 250mm and 300mm.

Floor-to-floor height of each residential property as provided in the approved building plans for the development is: 3400mm and 4200mm.

The internal areas of the residential properties on the upper floors will generally be slightly larger than those on the lower floors because of reducing thickness of the structural walls on the upper floors.

Notes: 1. The dimensions in the floor plans are all structural dimensions in millimeter.

2. The layout of the kitchen cabinets for all the units shown in the above floor plan is the layout of such kitchen cabinets in the relevant residential properties at the date hereof or at the time when the relevant residential properties was sold, and are different from the layout shown in the approved building plans of the Development.

每個住宅物業的樓板 (不包括灰泥) 的厚度根據已批准結構圖則為: 150 毫米、200 毫米、250 毫米及 300 毫米。

每個住宅物業按發展項目經批准的建築圖則規定的層與層之間的高度為: 3400 毫米及 4200 毫米。

因住宅物業的較高樓層的結構牆的厚度遞減, 較高樓層的內部面積, 一般比較低樓層的內部面積稍大。

附註: 1. 平面圖之尺寸為以毫米標示之建築結構尺寸。

2. 以上平面圖顯示的所有單位的廚櫃佈局是相關住宅物業的廚櫃的現況或於出售時的佈局, 與本發展項目的經批准的建築圖則顯示的佈局有所不同。





TOWER 2座

Roof Plan (Upper Duplex)
天台平面圖 (上層複式)



比例 0 5M(米)

The thickness of the floor slabs (excluding plaster) in the residential properties varies, according to the information set out in the approved structural plans is: 200mm.

Floor-to-floor height of each residential property as provided in the approved building plans for the development is: 3100mm.

The internal areas of the residential properties on the upper floors will generally be slightly larger than those on the lower floors because of reducing thickness of the structural walls on the upper floors.

- Notes:
1. The dimensions in the floor plans are all structural dimensions in millimeter.
 2. The layout of the kitchen cabinets for all the units shown in the above floor plan is the layout of such kitchen cabinets in the relevant residential properties at the date hereof or at the time when the relevant residential properties was sold, and are different from the layout shown in the approved building plans of the Development.

每個住宅物業的樓板 (不包括灰泥) 的厚度根據已批准結構圖則為: 200 毫米。
 每個住宅物業按發展項目經批准的建築圖則規定的層與層之間的高度為: 3100 毫米。
 因住宅物業的較高樓層的結構牆的厚度遞減, 較高樓層的內部面積, 一般比較低樓層的內部面積稍大。

- 附註:
1. 平面圖之尺寸為以毫米標示之建築結構尺寸。
 2. 以上平面圖顯示的所有單位的廚櫃佈局是相關住宅物業的廚櫃的現況或於出售時的佈局, 與本發展項目的經批准的建築圖則顯示的佈局有所不同。

FLOOR PLANS OF RESIDENTIAL PROPERTIES IN THE DEVELOPMENT

發展項目的住宅物業的樓面平面圖



TOWER 2座

Floor Plan of Tower 2 Roof Plan (Upper Duplex) showing 'As-is' Layout

第2座天台平面圖(上層複式)現狀間隔樓面平面圖



The following alterations have been made to Roof Plan (Upper Duplex) of Tower 2:

- a) Formation of internal pipe duct for housing the E&M services.
- b) Alterations on size of BBQ counter.
- c) Alterations on size of BBQ counter.

第2座天台平面圖(上層複式)有以下改動:

- a) 新管道以安裝該單位內之機電設備。
- b) 燒烤臺的大小已改動。
- c) 燒烤臺的大小已改動。



FLOOR PLANS OF RESIDENTIAL PROPERTIES IN THE DEVELOPMENT

發展項目的住宅物業的樓面平面圖



TOWER 2座

Lift Machine Room Level
升降機機房層

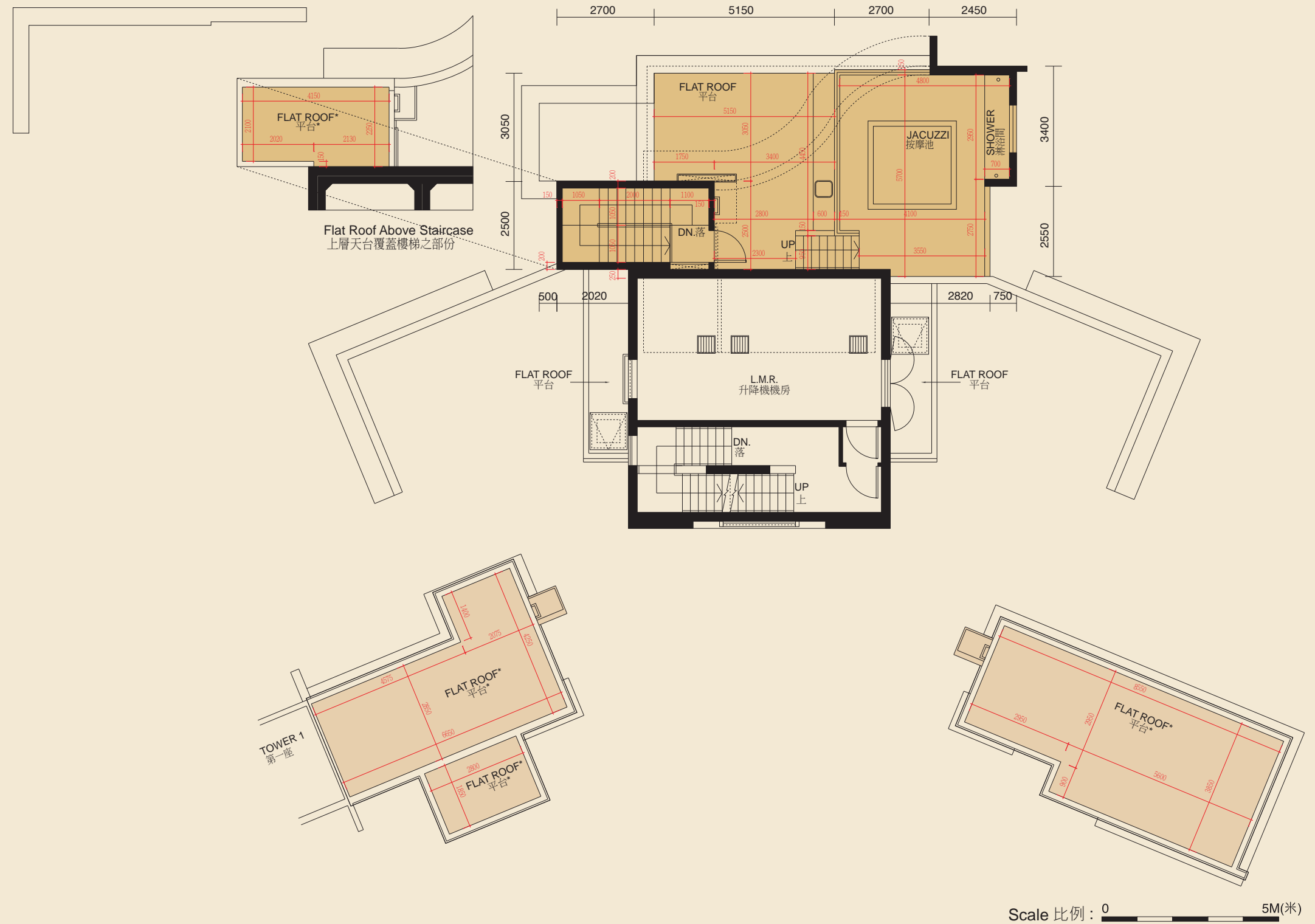

The thickness of the floor slabs (excluding plaster) in the residential properties varies, according to the information set out in the approved structural plans is: Not applicable.

Floor-to-floor height of each residential property as provided in the approved building plans for the development is: Not applicable.

The internal areas of the residential properties on the upper floors will generally be slightly larger than those on the lower floors because of reducing thickness of the structural walls on the upper floors.

- Notes:
1. The dimensions in the floor plans are all structural dimensions in millimeter.
 2. The layout of the kitchen cabinets for all the units shown in the above floor plan is the layout of such kitchen cabinets in the relevant residential properties at the date hereof or at the time when the relevant residential properties was sold, and are different from the layout shown in the approved building plans of the Development.
 3. *For the purpose of section 11(2)(c) of Part 1 of Schedule 1 to the Residential Properties (First-hand Sales) Ordinance and based on the functional use of this flat roof, the area of this flat roof is categorized under item "roof" in "Area of residential properties in the Development" section of this sales brochure.

每個住宅物業的樓板 (不包括灰泥) 的厚度根據已批准結構圖則為: 不適用。
每個住宅物業按發展項目經批准的建築圖則規定的層與層之間的高度為: 不適用。
因住宅物業的較高樓層的結構牆的厚度遞減, 較高樓層的內部面積, 一般比較低樓層的內部面積稍大。

- 附註:
1. 平面圖之尺寸為以毫米標示之建築結構尺寸。
 2. 以上平面圖顯示的所有單位的廚櫃佈局是相關住宅物業的廚櫃的現況或於出售時的佈局, 與本發展項目的經批准的建築圖則顯示的佈局有所不同。
 3. * 為《一手住宅物業銷售條例》附表 1 第 1 部分第 11(2)(c) 條的目的及根據此平台的功能用途, 在本售樓說明書的「發展項目的住宅物業的樓面平面圖」一節中, 此平台的面積歸類為「天台」項目的面積。





TOWER 2座

Floor Plan of Tower 2 Lift Machine Room Level showing 'As-is' Layout
第2座升降機機房層現狀間隔樓面平面圖

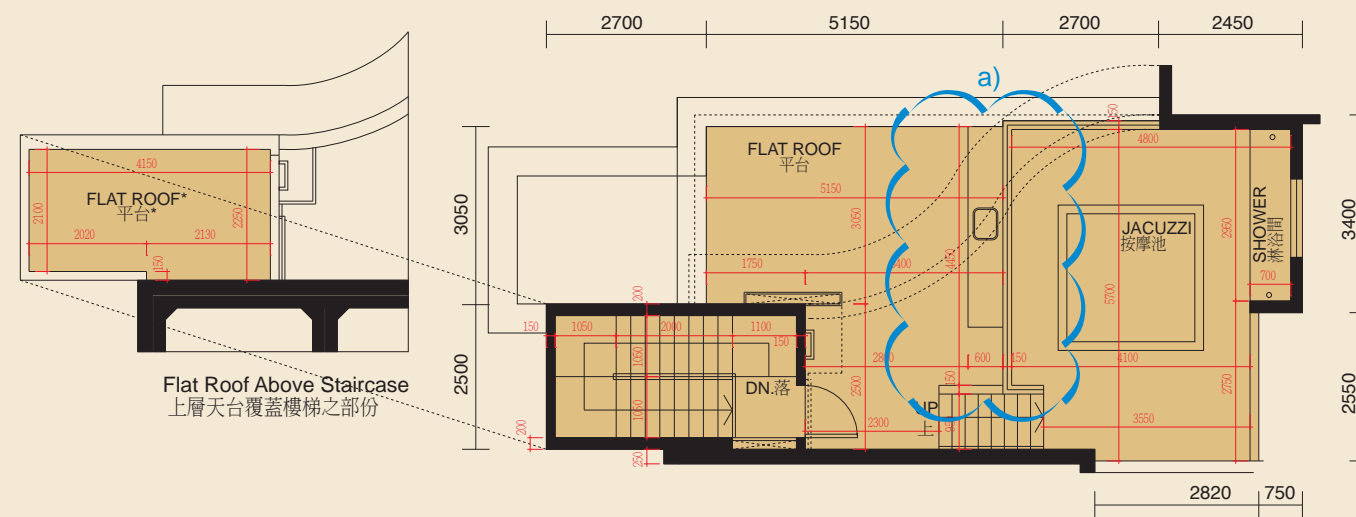

The following alterations have been made to Lift Machine Room Level of Tower 2:

a) Alterations on size of BBQ counter.

第2座升降機機房層有以下改動：

a) 燒烤臺的大小已改動。

Scale 比例：0 5M(米)

TOWER 3座

5/F to 20/F Floor Plan
五樓至二十樓平面圖



The thickness of the floor slabs (excluding plaster) in the residential properties varies, according to the information set out in the approved structural plans is: 140mm.

Floor-to-floor height of each residential property as provided in the approved building plans for the development is: 2800mm.

The internal areas of the residential properties on the upper floors will generally be slightly larger than those on the lower floors because of reducing thickness of the structural walls on the upper floors.

- Notes:
1. The dimensions in the floor plans are all structural dimensions in millimeter.
 2. The layout of the kitchen cabinets for all the units shown in the above floor plan is the layout of such kitchen cabinets in the relevant residential properties at the date hereof or at the time when the relevant residential properties was sold, and are different from the layout shown in the approved building plans of the Development.

每個住宅物業的樓板（不包括灰泥）的厚度根據已批准結構圖則為：140 毫米。
每個住宅物業按發展項目經批准的建築圖則規定的層與層之間的高度為：2800 毫米。
因住宅物業的較高樓層的結構牆的厚度遞減，較高樓層的內部面積，一般比較低樓層的內部面積稍大。

- 附註：
1. 平面圖之尺寸為以毫米標示之建築結構尺寸。
 2. 以上平面圖顯示的所有單位的廚櫃佈局是相關住宅物業的廚櫃的現況或於出售時的佈局，與本發展項目的經批准的建築圖則顯示的佈局有所不同。



FLOOR PLANS OF RESIDENTIAL PROPERTIES IN THE DEVELOPMENT

發展項目的住宅物業的樓面平面圖

TOWER 3座

21/F to 37/F Floor Plan
二十一樓至三十七樓平面圖

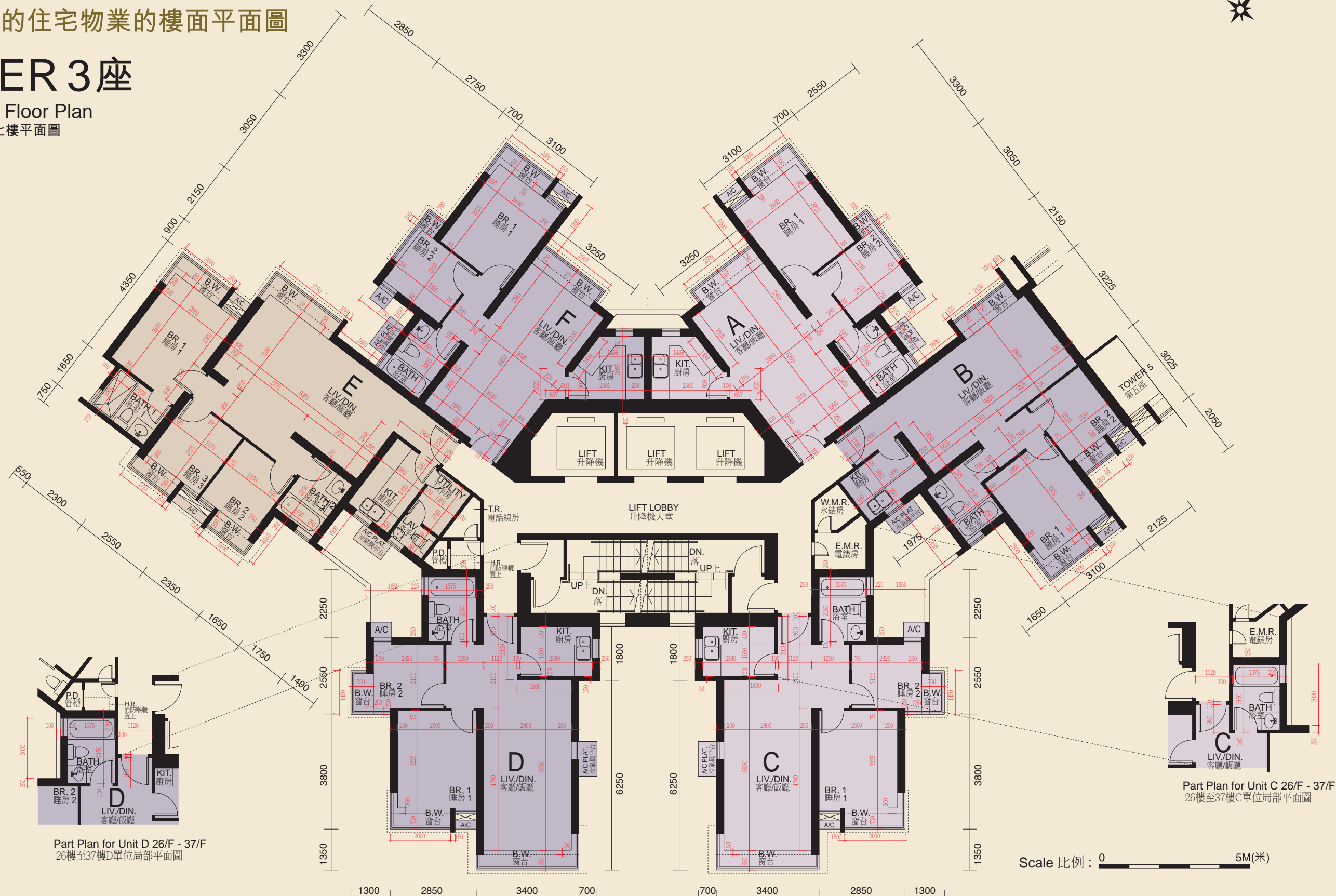

Part Plan for Unit D 26/F - 37/F
26樓至37樓D單位局部平面圖

Part Plan for Unit C 26/F - 37/F
26樓至37樓C單位局部平面圖

Scale 比例: 0 5M(米)

The thickness of the floor slabs (excluding plaster) in the residential properties varies, according to the information set out in the approved structural plans is: 140mm.

Floor-to-floor height of each residential property as provided in the approved building plans for the development is: 2800mm.

The internal areas of the residential properties on the upper floors will generally be slightly larger than those on the lower floors because of reducing thickness of the structural walls on the upper floors.

Notes: 1. The dimensions in the floor plans are all structural dimensions in millimeter.

2. The layout of the kitchen cabinets for all the units shown in the above floor plan is the layout of such kitchen cabinets in the relevant residential properties at the date hereof or at the time when the relevant residential properties was sold, and are different from the layout shown in the approved building plans of the Development.

每個住宅物業的樓板（不包括灰泥）的厚度根據已批准結構圖則為：140 毫米。

每個住宅物業按發展項目經批准的建築圖則規定的層與層之間的高度為：2800 毫米。

因住宅物業的較高樓層的結構牆的厚度遞減，較高樓層的內部面積，一般比較低樓層的內部面積稍大。

附註：1. 平面圖之尺寸為以毫米標示之建築結構尺寸。

2. 以上平面圖顯示的所有單位的廚櫃佈局是相關住宅物業的廚櫃的現況或於出售時的佈局，與本發展項目的經批准的建築圖則顯示的佈局有所不同。



TOWER 3座

38/F to 48/F Floor Plan
三十八樓至四十八樓平面圖

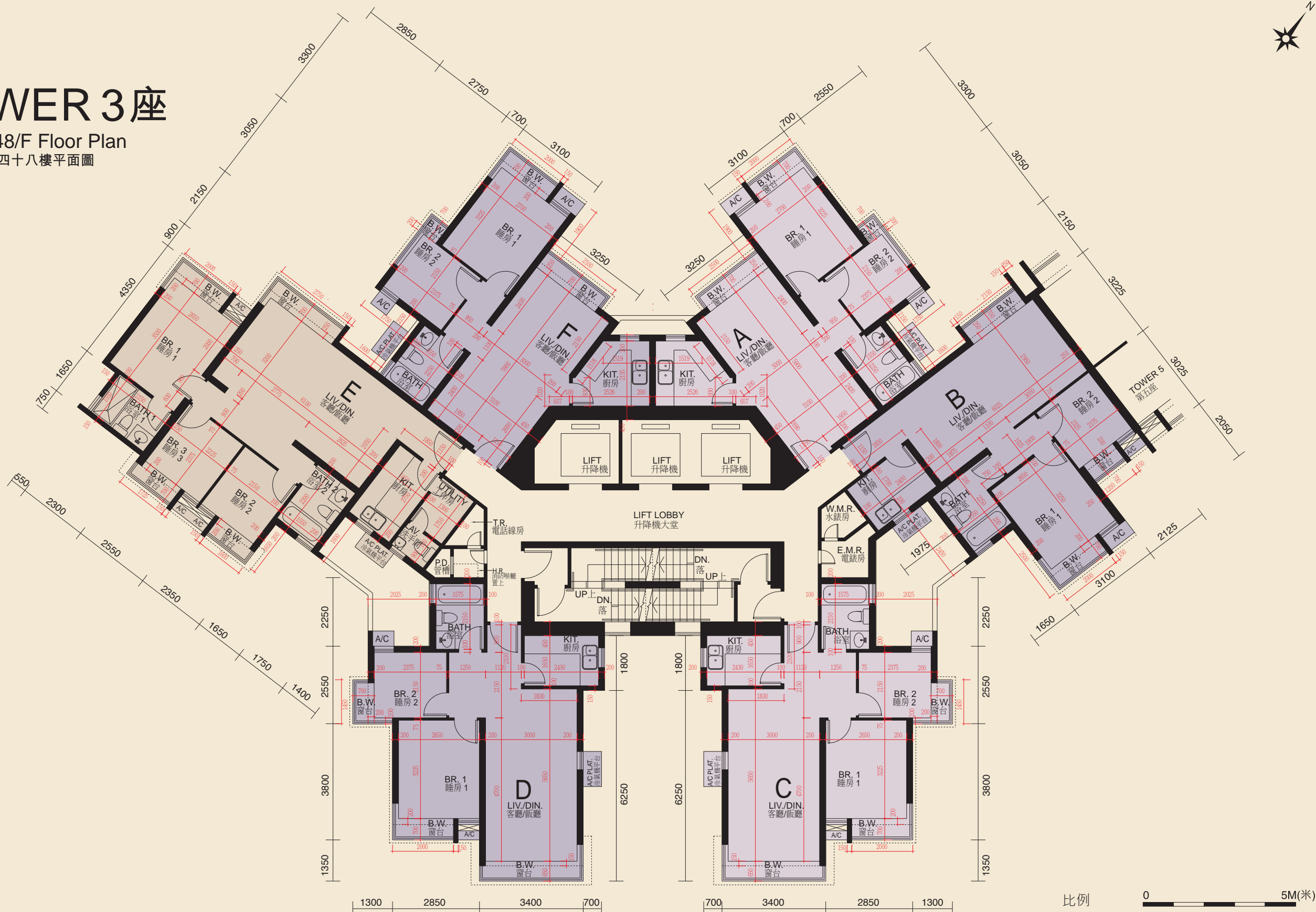

The thickness of the floor slabs (excluding plaster) in the residential properties varies, according to the information set out in the approved structural plans is: 140mm.

Floor-to-floor height of each residential property as provided in the approved building plans for the development is: 2800mm.

The internal areas of the residential properties on the upper floors will generally be slightly larger than those on the lower floors because of reducing thickness of the structural walls on the upper floors.

- Notes:
1. The dimensions in the floor plans are all structural dimensions in millimeter.
 2. The layout of the kitchen cabinets for all the units shown in the above floor plan is the layout of such kitchen cabinets in the relevant residential properties at the date hereof or at the time when the relevant residential properties was sold, and are different from the layout shown in the approved building plans of the Development.

每個住宅物業的樓板（不包括灰泥）的厚度根據已批准結構圖則為：140 毫米。
每個住宅物業按發展項目經批准的建築圖則規定的層與層之間的高度為：2800 毫米。
因住宅物業的較高樓層的結構牆的厚度遞減，較高樓層的內部面積，一般比較低樓層的內部面積稍大。

- 附註：
1. 平面圖之尺寸為以毫米標示之建築結構尺寸。
 2. 以上平面圖顯示的所有單位的廚櫃佈局是相關住宅物業的廚櫃的現況或於出售時的佈局，與本發展項目的經批准的建築圖則顯示的佈局有所不同。

FLOOR PLANS OF RESIDENTIAL PROPERTIES IN THE DEVELOPMENT

發展項目的住宅物業的樓面平面圖

TOWER 3座

49/F to 50/F Floor Plan
四十九樓至五十樓平面圖

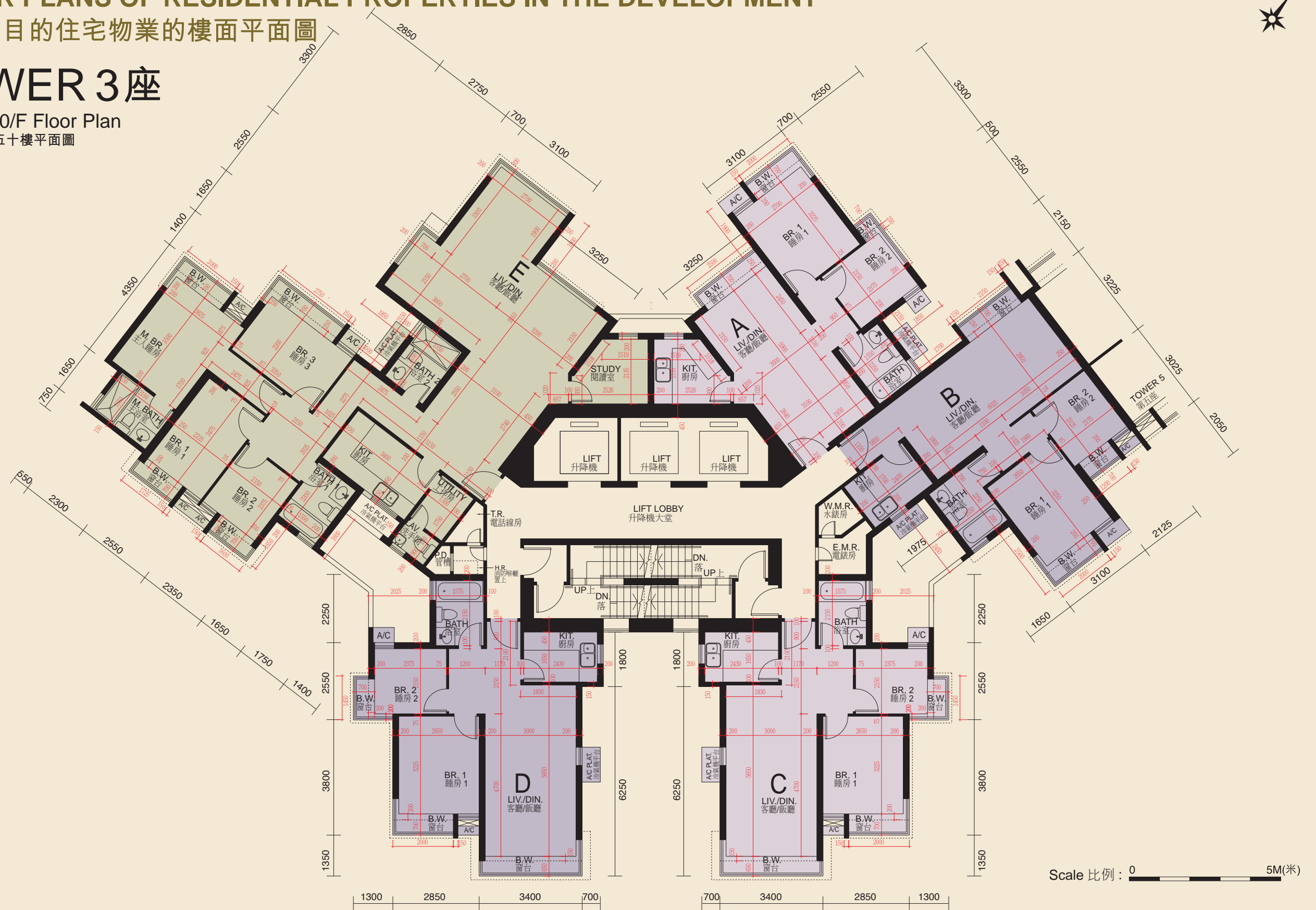

The thickness of the floor slabs (excluding plaster) in the residential properties varies, according to the information set out in the approved structural plans is: 140mm, 200mm and 290mm.

Floor-to-floor height of each residential property as provided in the approved building plans for the development is: 49/F is 2800mm; 50/F is 3150mm.

The internal areas of the residential properties on the upper floors will generally be slightly larger than those on the lower floors because of reducing thickness of the structural walls on the upper floors.

Notes: 1. The dimensions in the floor plans are all structural dimensions in millimeter.

2. The layout of the kitchen cabinets for all the units shown in the above floor plan is the layout of such kitchen cabinets in the relevant residential properties at the date hereof or at the time when the relevant residential properties was sold, and are different from the layout shown in the approved building plans of the Development.

每個住宅物業的樓板（不包括灰泥）的厚度根據已批准結構圖則為：140 毫米、200 毫米及 290 毫米。每個住宅物業按發展項目經批准的建築圖則規定的層與層之間的高度為：49 樓為 2800 毫米；50 樓為 3150 毫米。

因住宅物業的較高樓層的結構牆的厚度遞減，較高樓層的內部面積，一般比較低樓層的內部面積稍大。

附註：1. 平面圖之尺寸為以毫米標示之建築結構尺寸。

2. 以上平面圖顯示的所有單位的廚櫃佈局是相關住宅物業的廚櫃的現況或於出售時的佈局，與本發展項目的經批准的建築圖則顯示的佈局有所不同。



TOWER 3座

51/F Floor Plan (Lower Duplex)
五十一樓平面圖 (下層複式)

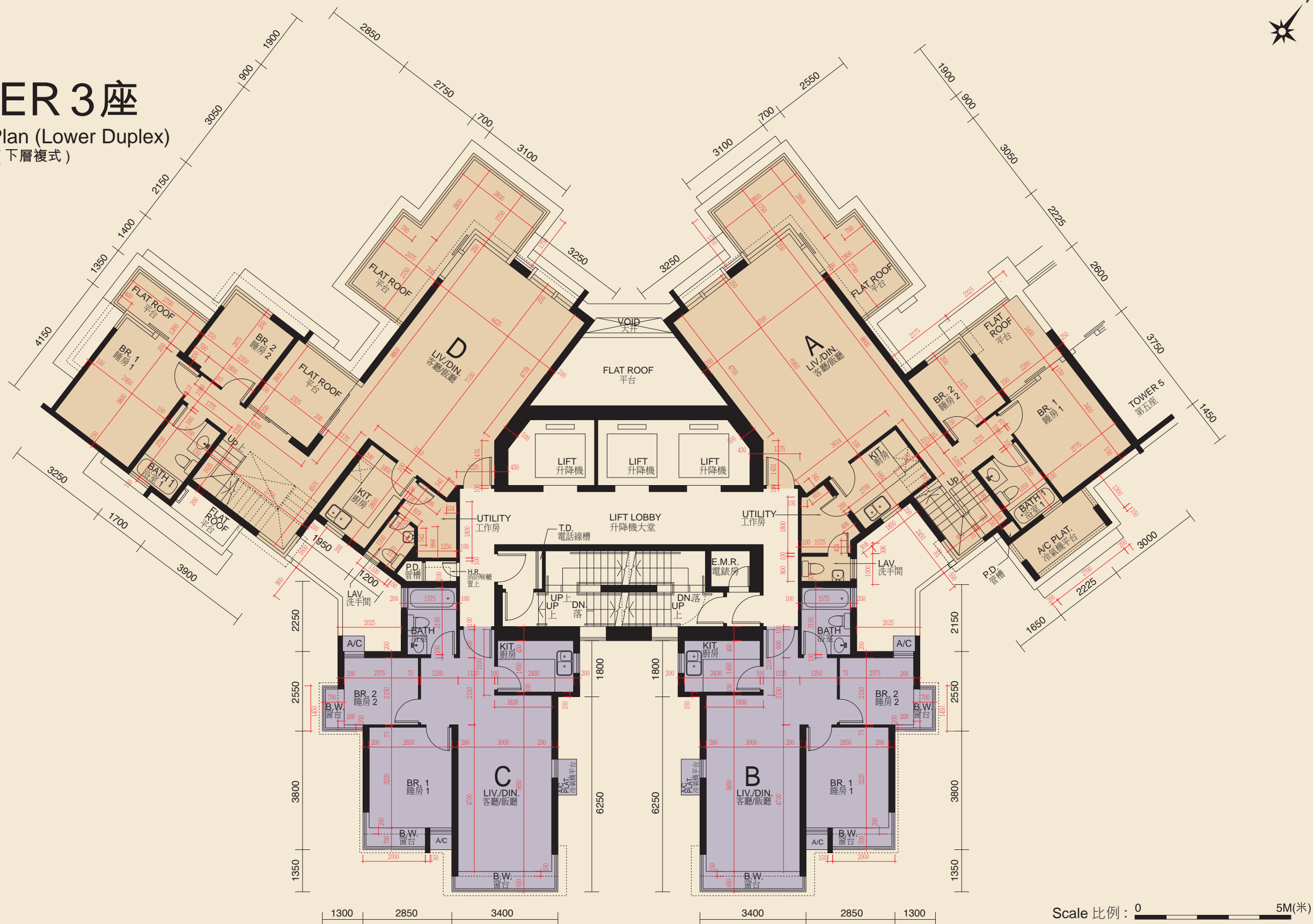

The thickness of the floor slabs (excluding plaster) in the residential properties varies, according to the information set out in the approved structural plans is: 200mm and 300mm.

Floor-to-floor height of each residential property as provided in the approved building plans for the development is: typical unit is 3100mm; Duplex unit is 3400mm and 4200mm.

The internal areas of the residential properties on the upper floors will generally be slightly larger than those on the lower floors because of reducing thickness of the structural walls on the upper floors.

- Notes:
1. The dimensions in the floor plans are all structural dimensions in millimeter.
 2. The layout of the kitchen cabinets for all the units shown in the above floor plan is the layout of such kitchen cabinets in the relevant residential properties at the date hereof or at the time when the relevant residential properties was sold, and are different from the layout shown in the approved building plans of the Development.

每個住宅物業的樓板 (不包括灰泥) 的厚度根據已批准結構圖則為: 200 毫米及 300 毫米。
每個住宅物業按發展項目經批准的建築圖則規定的層與層之間的高度為: 兩房單位為 3100 毫米; 複式單位為 3400 毫米及 4200 毫米。
因住宅物業的較高樓層的結構牆的厚度遞減, 較高樓層的內部面積, 一般比較低樓層的內部面積稍大。

- 附註:
1. 平面圖之尺寸為以毫米標示之建築結構尺寸。
 2. 以上平面圖顯示的所有單位的廚櫃佈局是相關住宅物業的廚櫃的現況或於出售時的佈局, 與本發展項目的經批准的建築圖則顯示的佈局有所不同。

FLOOR PLANS OF RESIDENTIAL PROPERTIES IN THE DEVELOPMENT

發展項目的住宅物業的樓面平面圖



TOWER 3座

52/F Plan (Upper Duplex)
五十二樓平面圖 (上層複式)



The thickness of the floor slabs (excluding plaster) in the residential properties varies, according to the information set out in the approved structural plans is: 200mm.

Floor-to-floor height of each residential property as provided in the approved building plans for the development is: 3100mm.

The internal areas of the residential properties on the upper floors will generally be slightly larger than those on the lower floors because of reducing thickness of the structural walls on the upper floors.

Notes: 1. The dimensions in the floor plans are all structural dimensions in millimeter.

2. The layout of the kitchen cabinets for all the units shown in the above floor plan is the layout of such kitchen cabinets in the relevant residential properties at the date hereof or at the time when the relevant residential properties was sold, and are different from the layout shown in the approved building plans of the Development.

每個住宅物業的樓板 (不包括灰泥) 的厚度根據已批准結構圖則為: 200 毫米。

每個住宅物業按發展項目經批准的建築圖則規定的層與層之間的高度為: 3100 毫米。

因住宅物業的較高樓層的結構牆的厚度遞減, 較高樓層的內部面積, 一般比較低樓層的內部面積稍大。

附註: 1. 平面圖之尺寸為以毫米標示之建築結構尺寸。

2. 以上平面圖顯示的所有單位的廚櫃佈局是相關住宅物業的廚櫃的現況或於出售時的佈局, 與本發展項目的經批准的建築圖則顯示的佈局有所不同。





TOWER 3座

Upper Roof Plan
天台高層平面圖

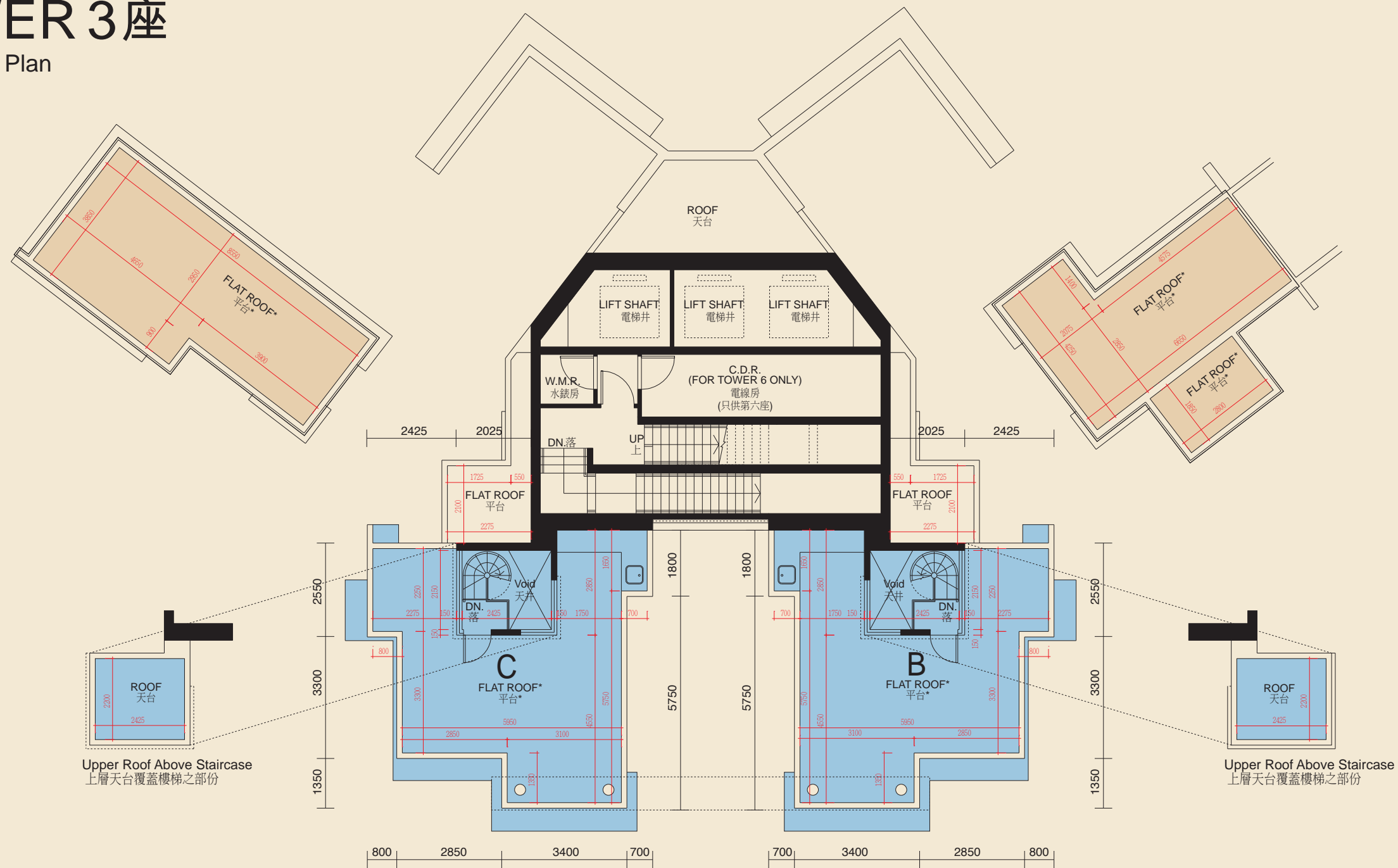

比例 0 5M(米)

The thickness of the floor slabs (excluding plaster) in the residential properties varies, according to the information set out in the approved structural plans is: Not applicable.

Floor-to-floor height of each residential property as provided in the approved building plans for the development is: Not applicable.

The internal areas of the residential properties on the upper floors will generally be slightly larger than those on the lower floors because of reducing thickness of the structural walls on the upper floors.

- Notes:
1. The dimensions in the floor plans are all structural dimensions in millimeter.
 2. The layout of the kitchen cabinets for all the units shown in the above floor plan is the layout of such kitchen cabinets in the relevant residential properties at the date hereof or at the time when the relevant residential properties was sold, and are different from the layout shown in the approved building plans of the Development.
 3. *For the purpose of section 11(2)(c) of Part 1 of Schedule 1 to the Residential Properties (First-hand Sales) Ordinance and based on the functional use of this flat roof, the area of this flat roof is categorized under item "roof" in "Area of residential properties in the Development" section of this sales brochure.

每個住宅物業的樓板（不包括灰泥）的厚度根據已批准結構圖則為：不適用。
 每個住宅物業按發展項目經批准的建築圖則規定的層與層之間的高度為：不適用。
 因住宅物業的較高樓層的結構牆的厚度遞減，較高樓層的內部面積，一般比較低樓層的內部面積稍大。

- 附註：
1. 平面圖之尺寸為以毫米標示之建築結構尺寸。
 2. 以上平面圖顯示的所有單位的廚櫃佈局是相關住宅物業的廚櫃的現況或於出售時的佈局，與本發展項目的經批准的建築圖則顯示的佈局有所不同。
 3. *為《一手住宅物業銷售條例》附表1第1部分第11(2)(c)條的目的及根據此平台的功能用途，在本售樓說明書的「發展項目的住宅物業的樓面平面圖」一節中，此平台的面積歸類為「天台」項目的面積。

FLOOR PLANS OF RESIDENTIAL PROPERTIES IN THE DEVELOPMENT

發展項目的住宅物業的樓面平面圖



TOWER 5座

5/F to 20/F Floor Plan
五樓至二十樓平面圖

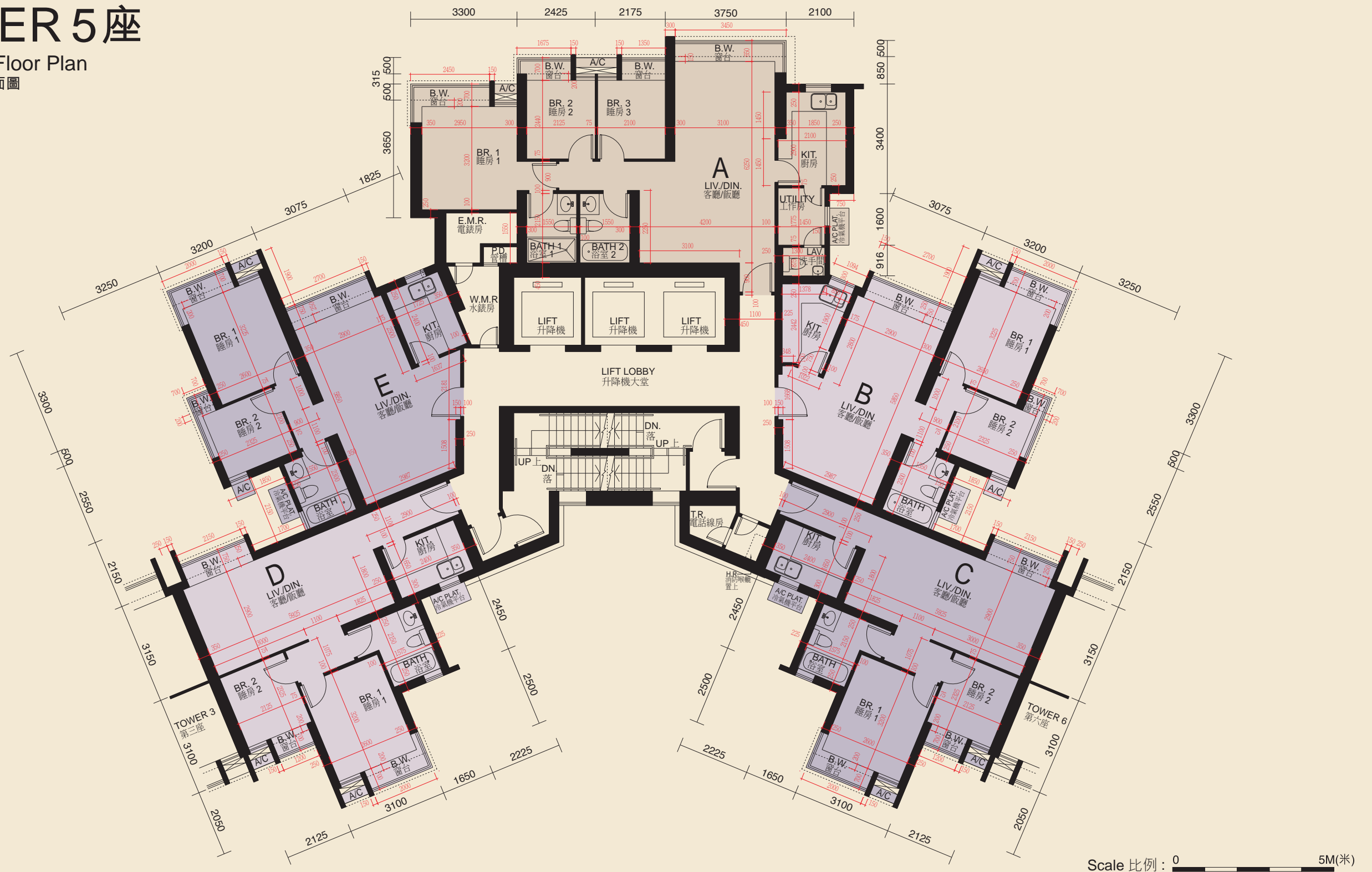

The thickness of the floor slabs (excluding plaster) in the residential properties varies, according to the information set out in the approved structural plans is: 140mm and 175mm.

Floor-to-floor height of each residential property as provided in the approved building plans for the development is: 2800mm.

The internal areas of the residential properties on the upper floors will generally be slightly larger than those on the lower floors because of reducing thickness of the structural walls on the upper floors.

- Notes:
1. The dimensions in the floor plans are all structural dimensions in millimeter.
 2. The layout of the kitchen cabinets for all the units shown in the above floor plan is the layout of such kitchen cabinets in the relevant residential properties at the date hereof or at the time when the relevant residential properties was sold, and are different from the layout shown in the approved building plans of the Development.

每個住宅物業的樓板 (不包括灰泥) 的厚度根據已批准結構圖則為: 140 毫米及 175 毫米。
每個住宅物業按發展項目經批准的建築圖則規定的層與層之間的高度為: 2800 毫米。
因住宅物業的較高樓層的結構牆的厚度遞減, 較高樓層的內部面積, 一般比較低樓層的內部面積稍大。

- 附註:
1. 平面圖之尺寸為以毫米標示之建築結構尺寸。
 2. 以上平面圖顯示的所有單位的廚櫃佈局是相關住宅物業的廚櫃的現況或於出售時的佈局, 與本發展項目的經批准的建築圖則顯示的佈局有所不同。





TOWER 5座

21/F to 37/F Floor Plan
二十一樓至三十七樓平面圖

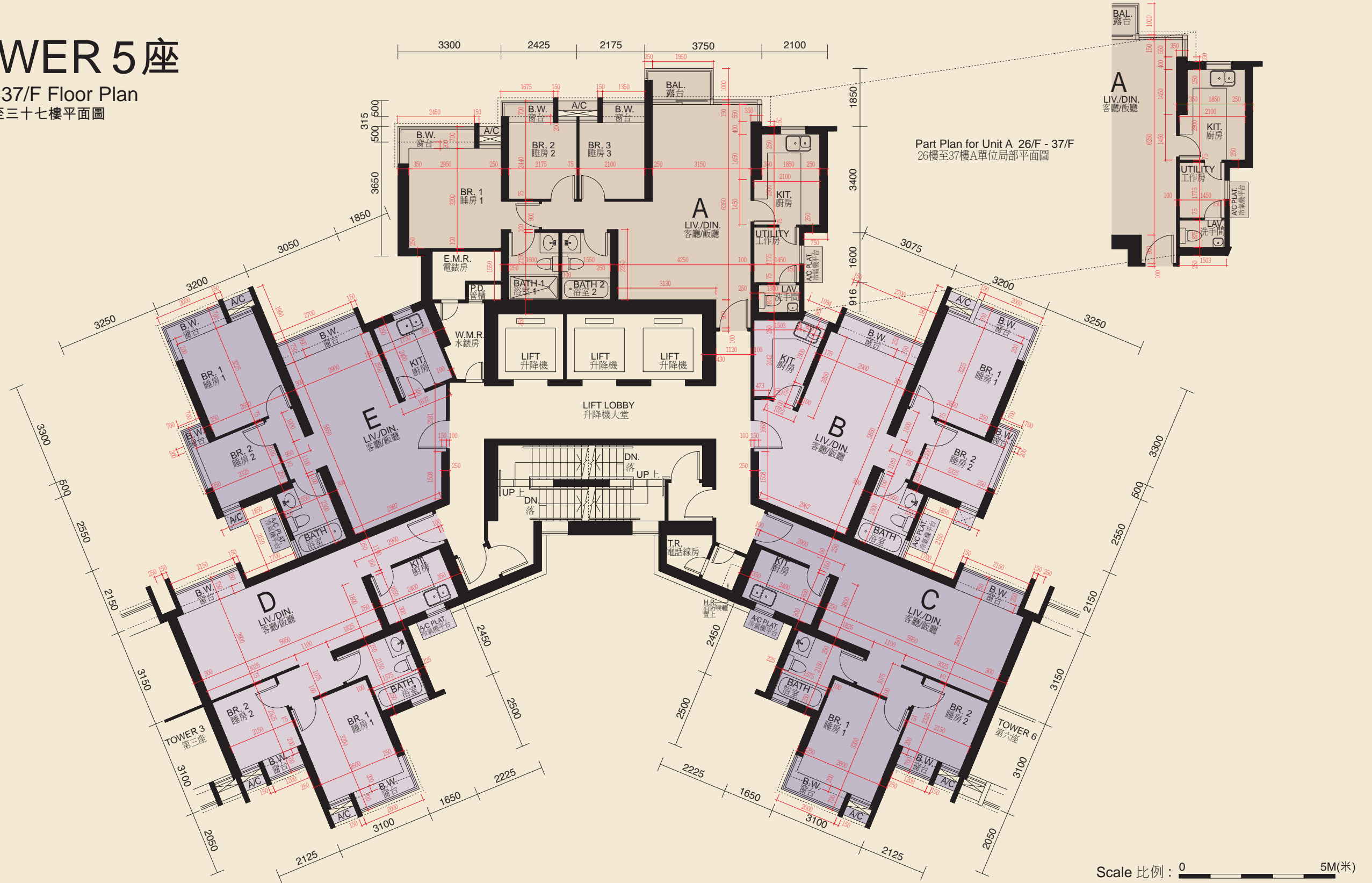

The thickness of the floor slabs (excluding plaster) in the residential properties varies, according to the information set out in the approved structural plans is: 140mm and 175mm.

Floor-to-floor height of each residential property as provided in the approved building plans for the development is: 2800mm.

The internal areas of the residential properties on the upper floors will generally be slightly larger than those on the lower floors because of reducing thickness of the structural walls on the upper floors.

- Notes:
1. The dimensions in the floor plans are all structural dimensions in millimeter.
 2. The layout of the kitchen cabinets for all the units shown in the above floor plan is the layout of such kitchen cabinets in the relevant residential properties at the date hereof or at the time when the relevant residential properties was sold, and are different from the layout shown in the approved building plans of the Development.

每個住宅物業的樓板 (不包括灰泥) 的厚度根據已批准結構圖則為: 140 毫米及 175 毫米。
每個住宅物業按發展項目經批准的建築圖則規定的層與層之間的高度為: 2800 毫米。
因住宅物業的較高樓層的結構牆的厚度遞減, 較高樓層的內部面積, 一般比較低樓層的內部面積稍大。

- 附註:
1. 平面圖之尺寸為以毫米標示之建築結構尺寸。
 2. 以上平面圖顯示的所有單位的廚櫃佈局是相關住宅物業的廚櫃的現況或於出售時的佈局, 與本發展項目的經批准的建築圖則顯示的佈局有所不同。

FLOOR PLANS OF RESIDENTIAL PROPERTIES IN THE DEVELOPMENT

發展項目的住宅物業的樓面平面圖



TOWER 5座

38/F to 50/F Floor Plan
三十八樓至五十樓平面圖

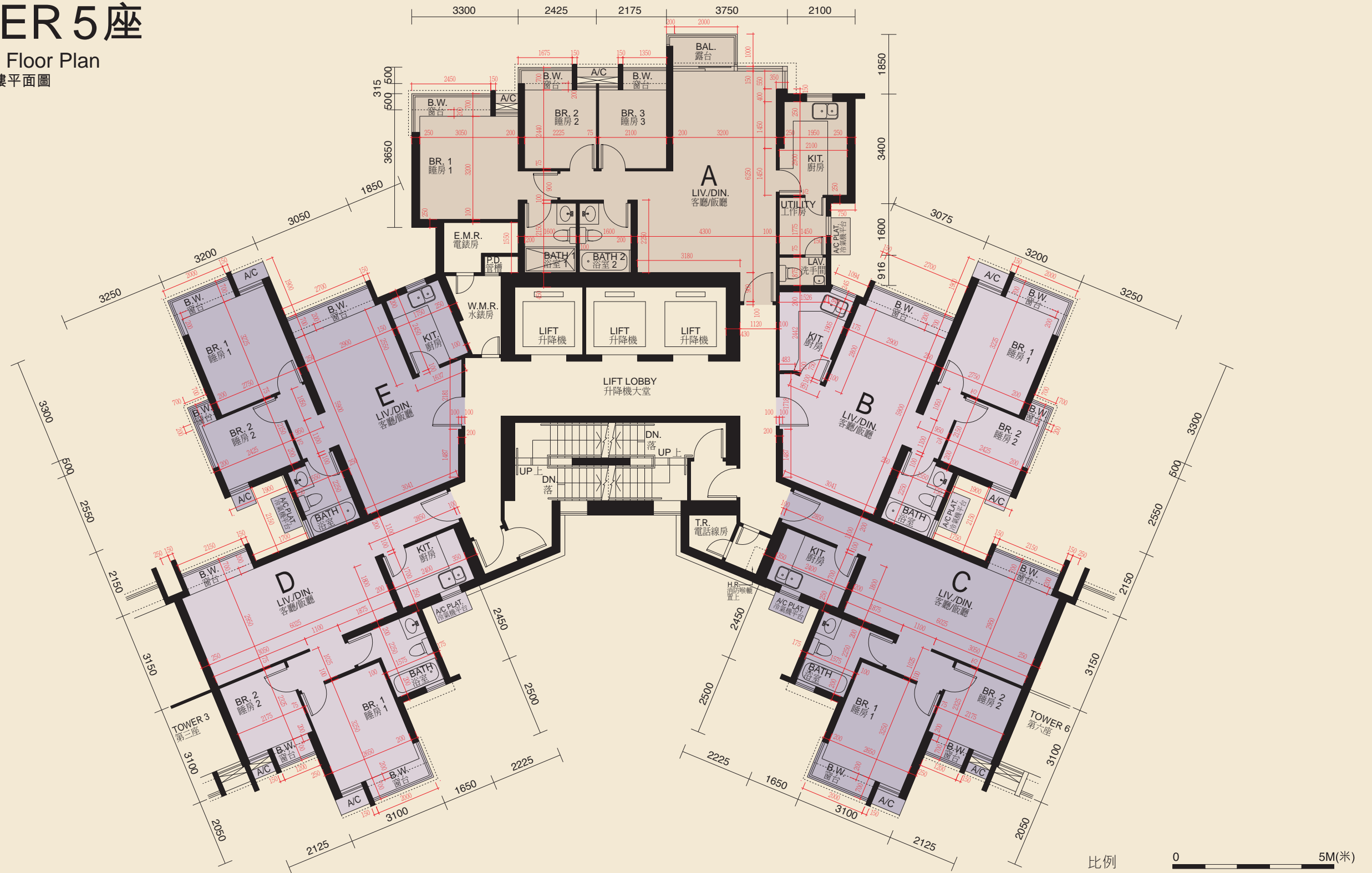

The thickness of the floor slabs (excluding plaster) in the residential properties varies, according to the information set out in the approved structural plans is: 140mm, 175mm, 200mm and 290mm.

Floor-to-floor height of each residential property as provided in the approved building plans for the development is: 38/F - 49/F are 2800mm; 50/F is 3150mm.

The internal areas of the residential properties on the upper floors will generally be slightly larger than those on the lower floors because of reducing thickness of the structural walls on the upper floors.

Notes: 1. The dimensions in the floor plans are all structural dimensions in millimeter.

2. The layout of the kitchen cabinets for all the units shown in the above floor plan is the layout of such kitchen cabinets in the relevant residential properties at the date hereof or at the time when the relevant residential properties was sold, and are different from the layout shown in the approved building plans of the Development.

每個住宅物業的樓板 (不包括灰泥) 的厚度根據已批准結構圖則為: 140 毫米、175 毫米、200 毫米及 290 毫米。

每個住宅物業按發展項目經批准的建築圖則規定的層與層之間的高度為: 38 樓至 49 樓為 2800 毫米; 50 樓為 3150 毫米。

因住宅物業的較高樓層的結構牆的厚度遞減, 較高樓層的內部面積, 一般比較低樓層的內部面積稍大。

附註: 1. 平面圖之尺寸為以毫米標示之建築結構尺寸。

2. 以上平面圖顯示的所有單位的廚櫃佈局是相關住宅物業的廚櫃的現況或於出售時的佈局, 與本發展項目的經批准的建築圖則顯示的佈局有所不同。





TOWER 5座

51/F Floor Plan (Lower Duplex)
五十一樓平面圖 (下層複式)

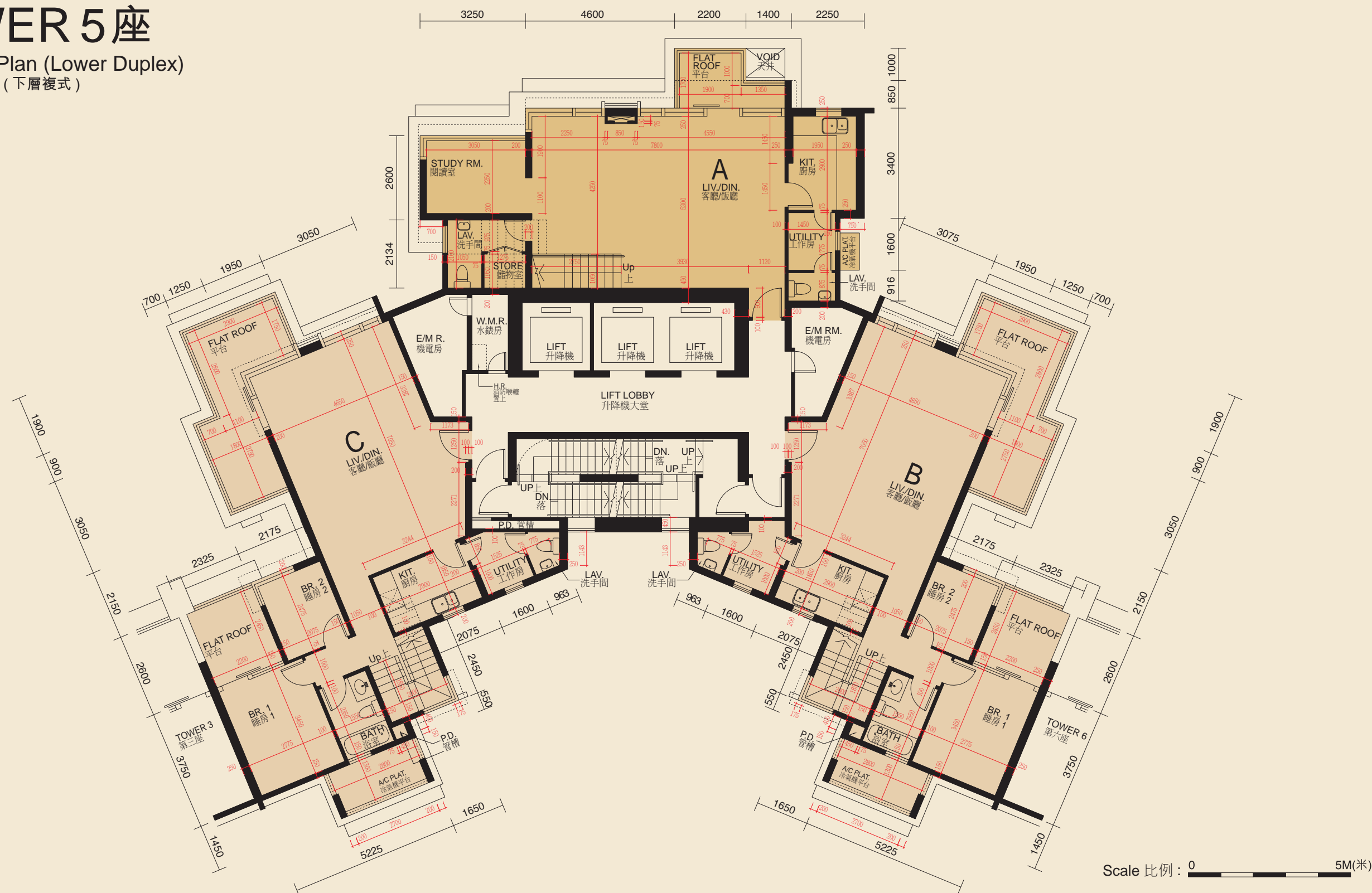

The thickness of the floor slabs (excluding plaster) in the residential properties varies, according to the information set out in the approved structural plans is: 150mm, 200mm, 250mm and 300mm.

Floor-to-floor height of each residential property as provided in the approved building plans for the development is: 2700mm, 3400mm and 4200mm.

The internal areas of the residential properties on the upper floors will generally be slightly larger than those on the lower floors because of reducing thickness of the structural walls on the upper floors.

- Notes:
1. The dimensions in the floor plans are all structural dimensions in millimeter.
 2. The layout of the kitchen cabinets for all the units shown in the above floor plan is the layout of such kitchen cabinets in the relevant residential properties at the date hereof or at the time when the relevant residential properties was sold, and are different from the layout shown in the approved building plans of the Development.

每個住宅物業的樓板 (不包括灰泥) 的厚度根據已批准結構圖則為: 150 毫米、200 毫米、250 毫米及 300 毫米。

每個住宅物業按發展項目經批准的建築圖則規定的層與層之間的高度為: 2700 毫米、3400 毫米及 4200 毫米。

因住宅物業的較高樓層的結構牆的厚度遞減, 較高樓層的內部面積, 一般比較低樓層的內部面積稍大。

- 附註:
1. 平面圖之尺寸為以毫米標示之建築結構尺寸。
 2. 以上平面圖顯示的所有單位的廚櫃佈局是相關住宅物業的廚櫃的現況或於出售時的佈局, 與本發展項目的經批准的建築圖則顯示的佈局有所不同。



FLOOR PLANS OF RESIDENTIAL PROPERTIES IN THE DEVELOPMENT

發展項目的住宅物業的樓面平面圖



TOWER 5座

Roof Plan (Upper Duplex)
天台平面圖 (上層複式)

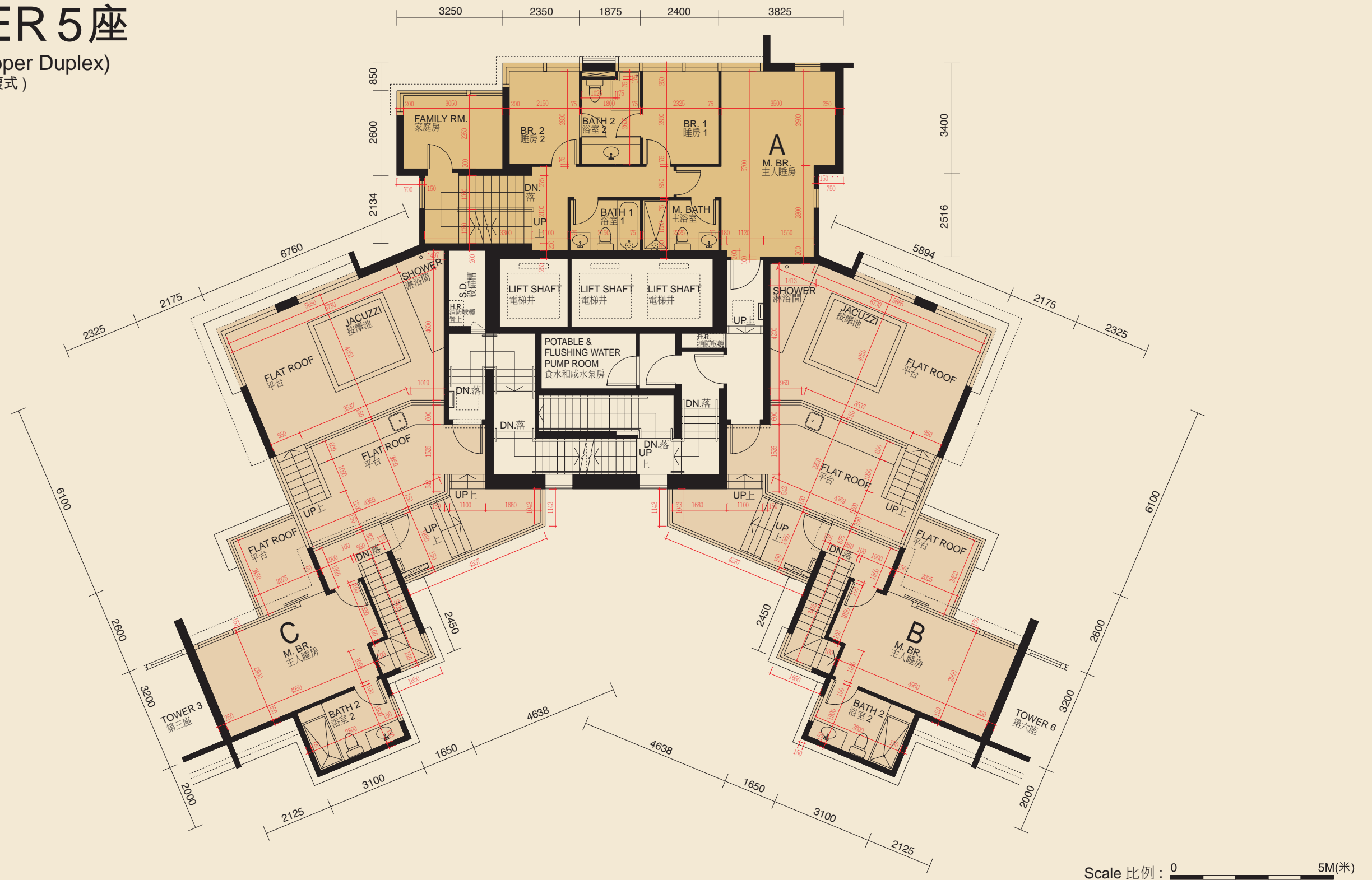

The thickness of the floor slabs (excluding plaster) in the residential properties varies, according to the information set out in the approved structural plans is: 200mm.

Floor-to-floor height of each residential property as provided in the approved building plans for the development is: 3100mm and 4600mm.

The internal areas of the residential properties on the upper floors will generally be slightly larger than those on the lower floors because of reducing thickness of the structural walls on the upper floors.

- Notes:
1. The dimensions in the floor plans are all structural dimensions in millimeter.
 2. The layout of the kitchen cabinets for all the units shown in the above floor plan is the layout of such kitchen cabinets in the relevant residential properties at the date hereof or at the time when the relevant residential properties was sold, and are different from the layout shown in the approved building plans of the Development.

每個住宅物業的樓板 (不包括灰泥) 的厚度根據已批准結構圖則為: 200 毫米。
每個住宅物業按發展項目經批准的建築圖則規定的層與層之間的高度為: 3100 毫米及 4600 毫米。
因住宅物業的較高樓層的結構牆的厚度遞減, 較高樓層的內部面積, 一般比較低樓層的內部面積稍大。

- 附註:
1. 平面圖之尺寸為以毫米標示之建築結構尺寸。
 2. 以上平面圖顯示的所有單位的廚櫃佈局是相關住宅物業的廚櫃的現況或於出售時的佈局, 與本發展項目的經批准的建築圖則顯示的佈局有所不同。



FLOOR PLANS OF RESIDENTIAL PROPERTIES IN THE DEVELOPMENT

發展項目的住宅物業的樓面平面圖

TOWER 6座

5/F to 20/F Floor Plan
五樓至二十樓平面圖

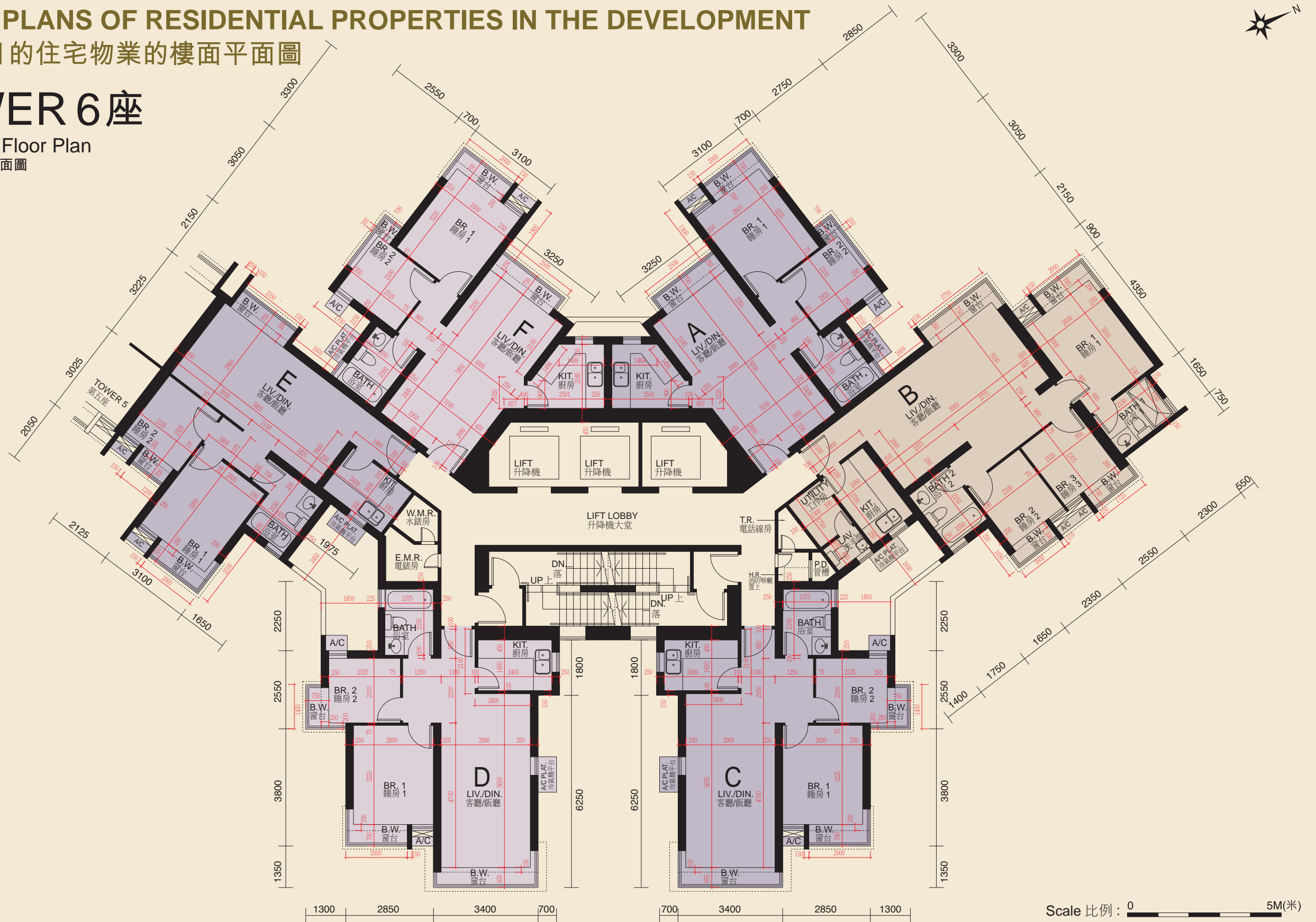

The thickness of the floor slabs (excluding plaster) in the residential properties varies, according to the information set out in the approved structural plans is: 140mm.

Floor-to-floor height of each residential property as provided in the approved building plans for the development is: 2800mm.

The internal areas of the residential properties on the upper floors will generally be slightly larger than those on the lower floors because of reducing thickness of the structural walls on the upper floors.

Notes: 1. The dimensions in the floor plans are all structural dimensions in millimeter.

2. The layout of the kitchen cabinets for all the units shown in the above floor plan is the layout of such kitchen cabinets in the relevant residential properties at the date hereof or at the time when the relevant residential properties was sold, and are different from the layout shown in the approved building plans of the Development.

每個住宅物業的樓板 (不包括灰泥) 的厚度根據已批准結構圖則為: 140 毫米。

每個住宅物業按發展項目經批准的建築圖則規定的層與層之間的高度為: 2800 毫米。

因住宅物業的較高樓層的結構牆的厚度遞減, 較高樓層的內部面積, 一般比較低樓層的內部面積稍大。

附註: 1. 平面圖之尺寸為以毫米標示之建築結構尺寸。

2. 以上平面圖顯示的所有單位的廚櫃佈局是相關住宅物業的廚櫃的現況或於出售時的佈局, 與本發展項目的經批准的建築圖則顯示的佈局有所不同。



TOWER 6座

21/F to 37/F Floor Plan
二十一樓至三十七樓平面圖

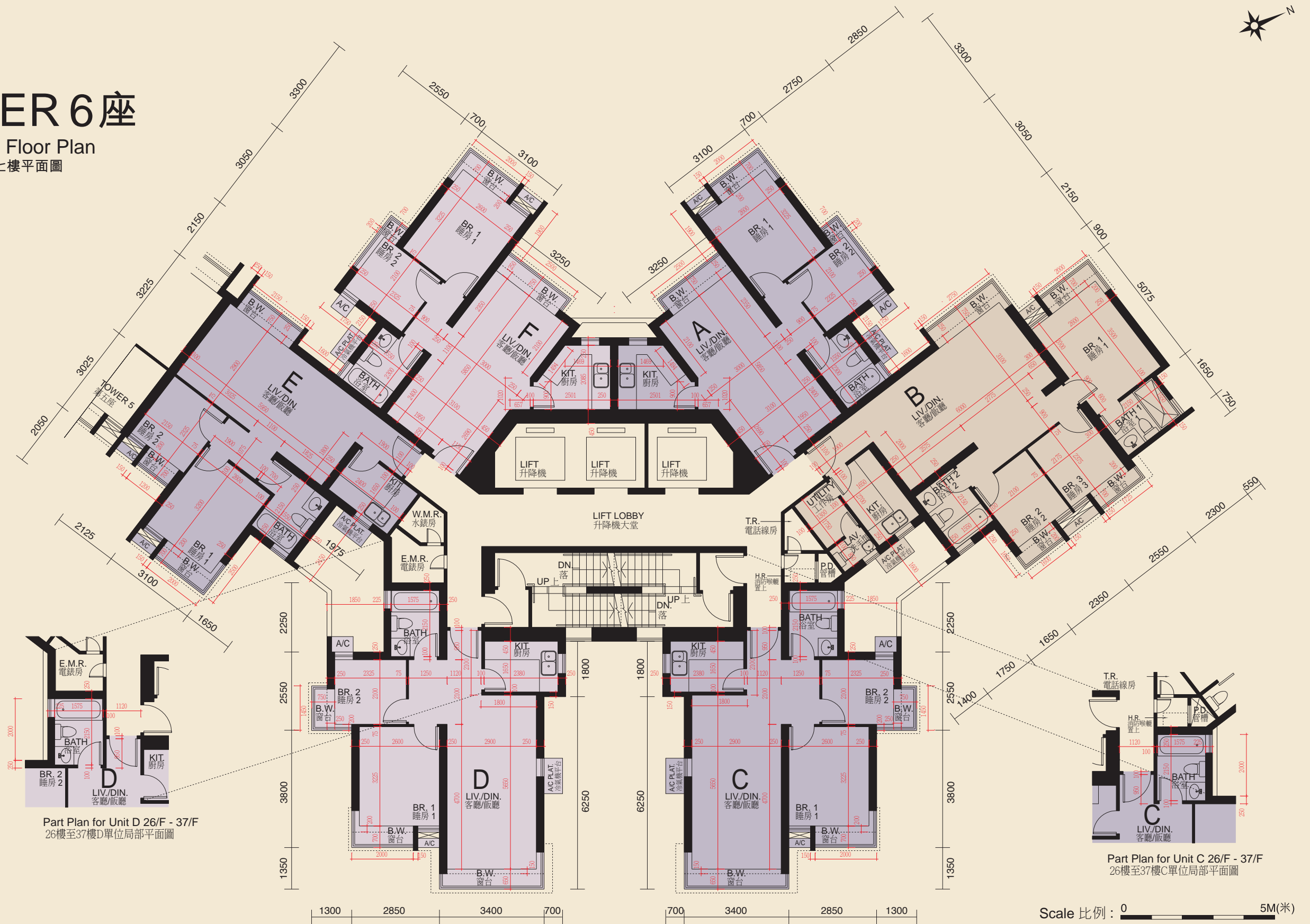

Part Plan for Unit D 26/F - 37/F
26樓至37樓D單位局部平面圖

Part Plan for Unit C 26/F - 37/F
26樓至37樓C單位局部平面圖

Scale 比例: 0 5M(米)

The thickness of the floor slabs (excluding plaster) in the residential properties varies, according to the information set out in the approved structural plans is: 140mm.

Floor-to-floor height of each residential property as provided in the approved building plans for the development is: 2800mm.

The internal areas of the residential properties on the upper floors will generally be slightly larger than those on the lower floors because of reducing thickness of the structural walls on the upper floors.

Notes: 1. The dimensions in the floor plans are all structural dimensions in millimeter.

2. The layout of the kitchen cabinets for all the units shown in the above floor plan is the layout of such kitchen cabinets in the relevant residential properties at the date hereof or at the time when the relevant residential properties was sold, and are different from the layout shown in the approved building plans of the Development.

每個住宅物業的樓板 (不包括灰泥) 的厚度根據已批准結構圖則為: 140 毫米。

每個住宅物業按發展項目經批准的建築圖則規定的層與層之間的高度為: 2800 毫米。

因住宅物業的較高樓層的結構牆的厚度遞減, 較高樓層的內部面積, 一般比較低樓層的內部面積稍大。

附註: 1. 平面圖之尺寸為以毫米標示之建築結構尺寸。

2. 以上平面圖顯示的所有單位的廚櫃布局是相關住宅物業的廚櫃的現況或於出售時的布局, 與本發展項目的經批准的建築圖則顯示的布局有所不同。

FLOOR PLANS OF RESIDENTIAL PROPERTIES IN THE DEVELOPMENT

發展項目的住宅物業的樓面平面圖

TOWER 6座

38/F to 48/F Floor Plan
三十八樓至四十八樓平面圖

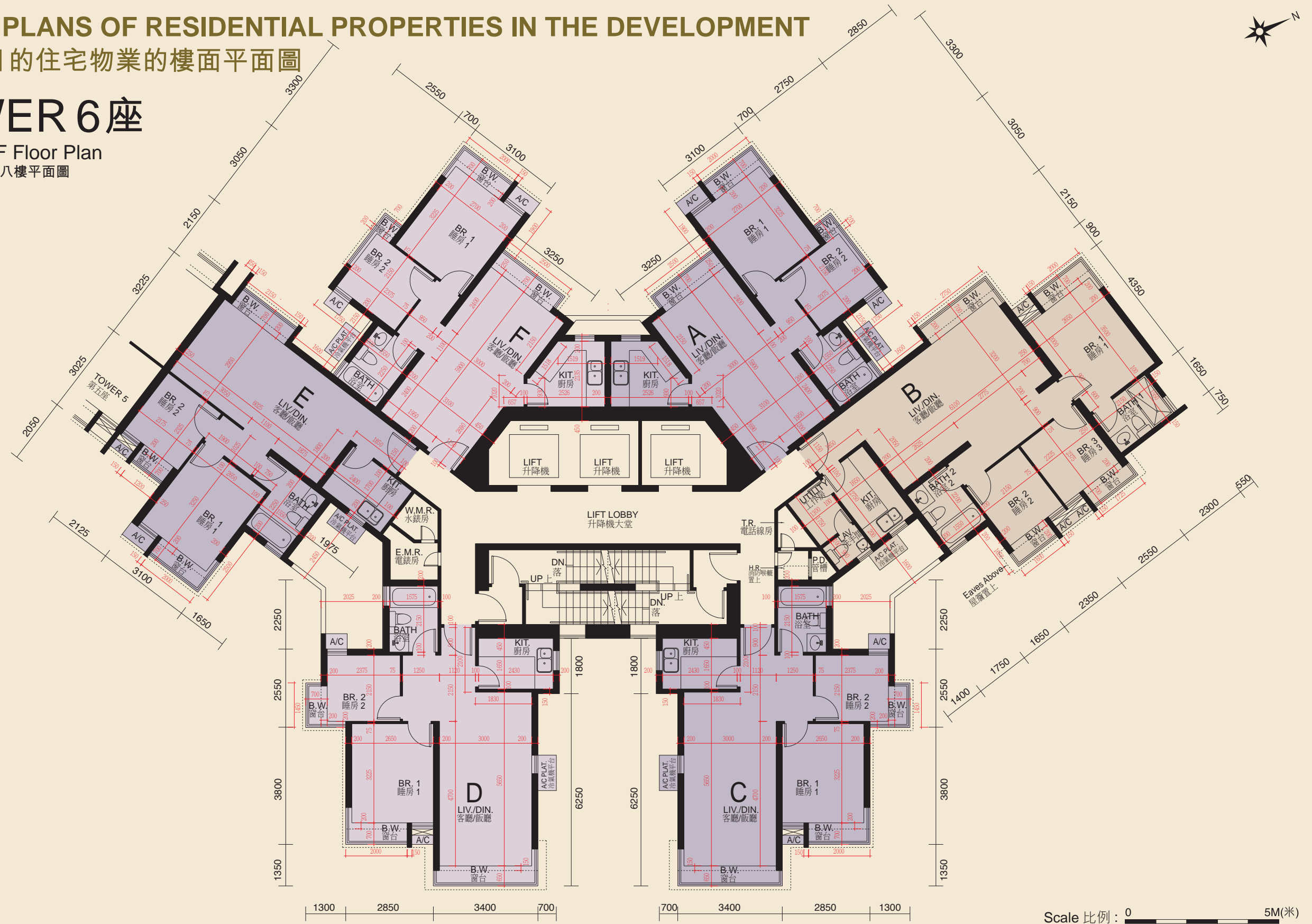

Scale 比例: 0 5M(米)

The thickness of the floor slabs (excluding plaster) in the residential properties varies, according to the information set out in the approved structural plans is: 140mm.

Floor-to-floor height of each residential property as provided in the approved building plans for the development is: 2800mm.

The internal areas of the residential properties on the upper floors will generally be slightly larger than those on the lower floors because of reducing thickness of the structural walls on the upper floors.

Notes: 1. The dimensions in the floor plans are all structural dimensions in millimeter.

2. The layout of the kitchen cabinets for all the units shown in the above floor plan is the layout of such kitchen cabinets in the relevant residential properties at the date hereof or at the time when the relevant residential properties was sold, and are different from the layout shown in the approved building plans of the Development.

每個住宅物業的樓板 (不包括灰泥) 的厚度根據已批准結構圖則為: 140 毫米。

每個住宅物業按發展項目經批准的建築圖則規定的層與層之間的高度為: 2800 毫米。

因住宅物業的較高樓層的結構牆的厚度遞減, 較高樓層的內部面積, 一般比較低樓層的內部面積稍大。

附註: 1. 平面圖之尺寸為以毫米標示之建築結構尺寸。

2. 以上平面圖顯示的所有單位的廚櫃布局是相關住宅物業的廚櫃的現況或於出售時的布局, 與本發展項目的經批准的建築圖則顯示的布局有所不同。



TOWER 6座

49/F to 50/F Floor Plan
四十九樓至五十樓平面圖

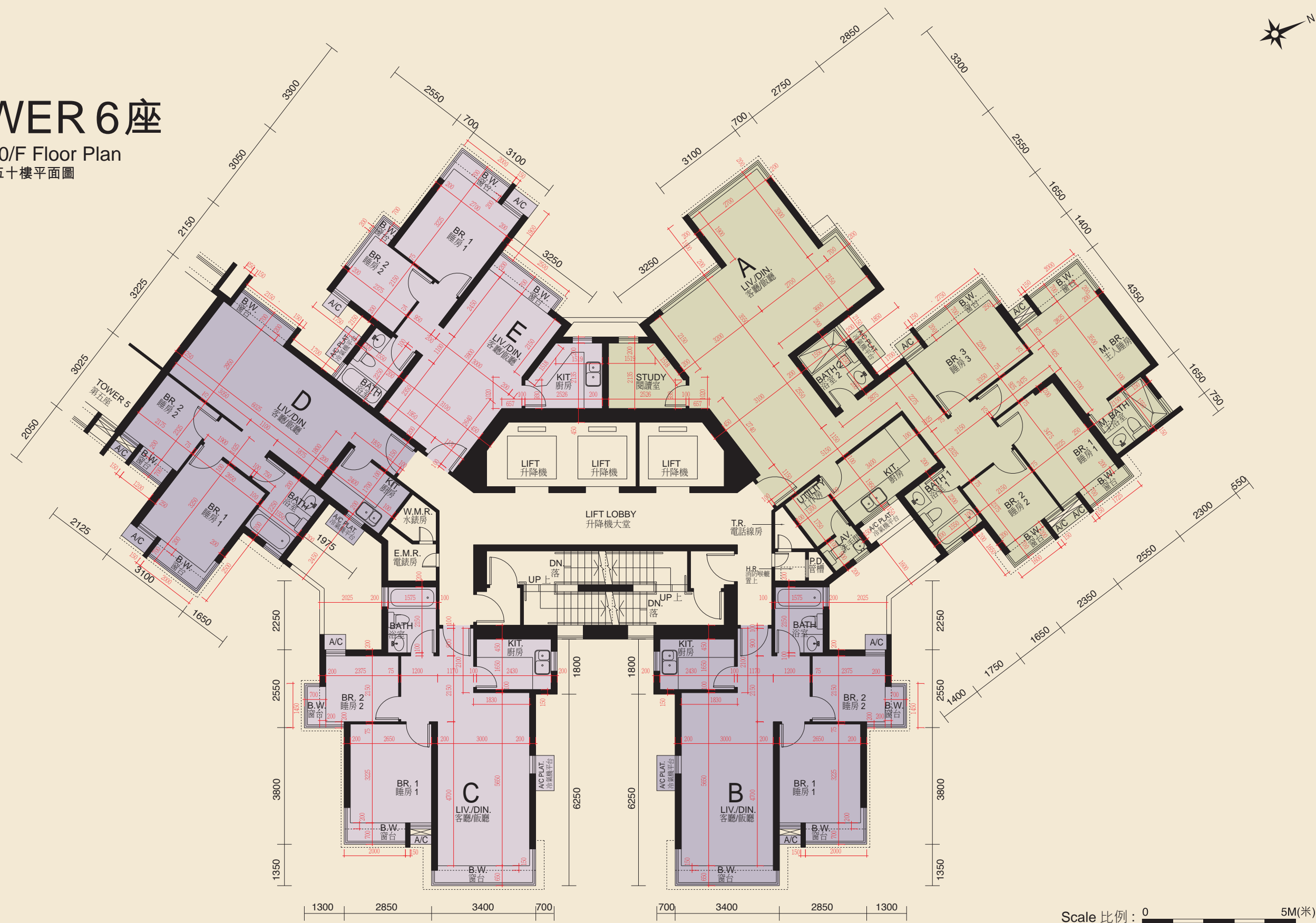

The thickness of the floor slabs (excluding plaster) in the residential properties varies, according to the information set out in the approved structural plans is: 140mm and 200mm.

Floor-to-floor height of each residential property as provided in the approved building plans for the development is: 49/F is 2800mm; 50/F is 3150mm.

The internal areas of the residential properties on the upper floors will generally be slightly larger than those on the lower floors because of reducing thickness of the structural walls on the upper floors.

- Notes:
1. The dimensions in the floor plans are all structural dimensions in millimeter.
 2. The layout of the kitchen cabinets for all the units shown in the above floor plan is the layout of such kitchen cabinets in the relevant residential properties at the date hereof or at the time when the relevant residential properties was sold, and are different from the layout shown in the approved building plans of the Development.

每個住宅物業的樓板 (不包括灰泥) 的厚度根據已批准結構圖則為: 140 毫米及 200 毫米。
每個住宅物業按發展項目經批准的建築圖則規定的層與層之間的高度為: 49 樓為 2800 毫米; 50 樓為 3150 毫米。
因住宅物業的較高樓層的結構牆的厚度遞減, 較高樓層的內部面積, 一般比較低樓層的內部面積稍大。

- 附註:
1. 平面圖之尺寸為以毫米標示之建築結構尺寸。
 2. 以上平面圖顯示的所有單位的廚櫃佈局是相關住宅物業的廚櫃的現況或於出售時的佈局, 與本發展項目的經批准的建築圖則顯示的佈局有所不同。

FLOOR PLANS OF RESIDENTIAL PROPERTIES IN THE DEVELOPMENT

發展項目的住宅物業的樓面平面圖

TOWER 6座

51/F Floor Plan (Lower Duplex)
五十一樓平面圖 (下層複式)

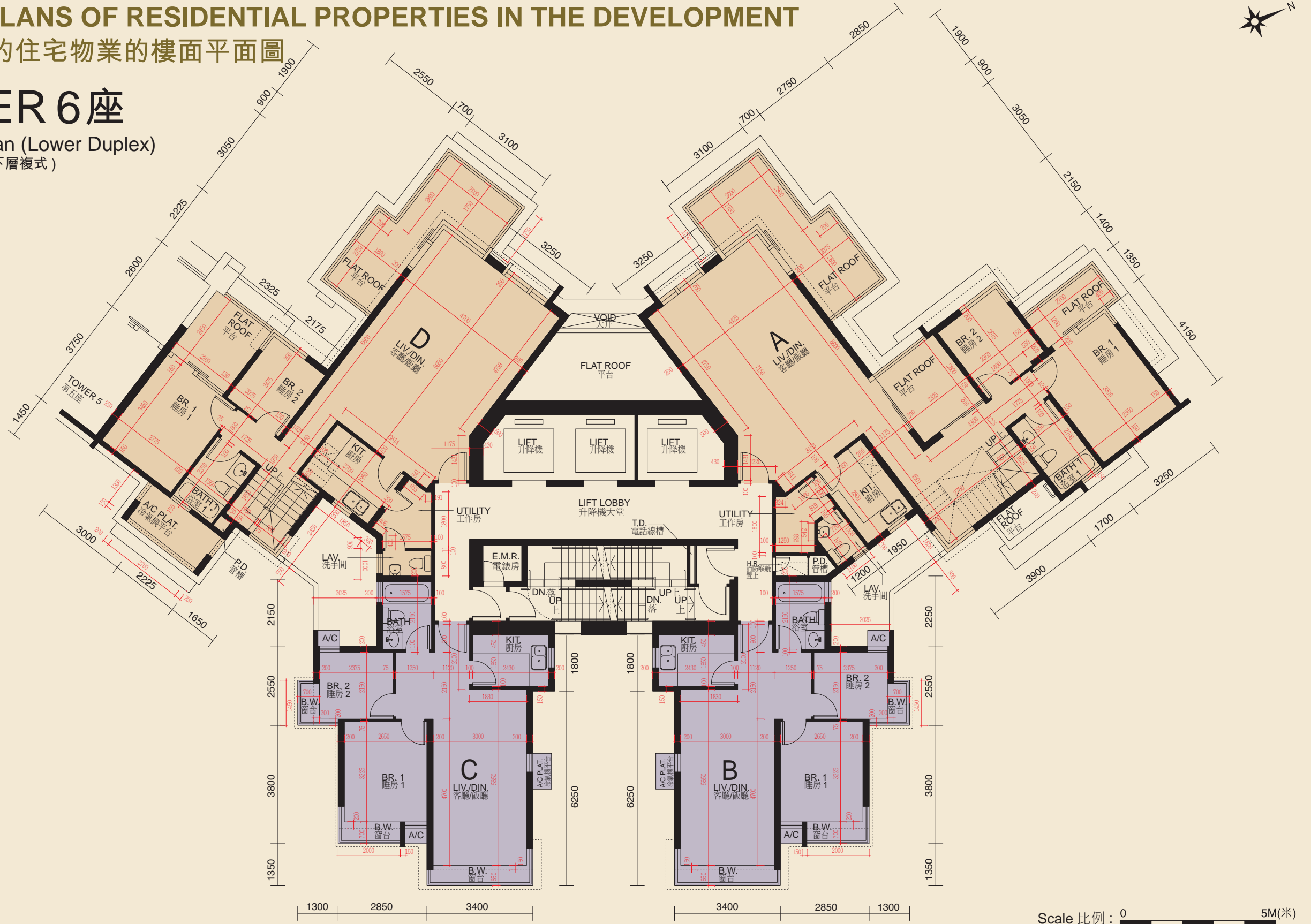

The thickness of the floor slabs (excluding plaster) in the residential properties varies, according to the information set out in the approved structural plans is: 200mm and 300mm.

Floor-to-floor height of each residential property as provided in the approved building plans for the development is: typical unit is 3100mm; Duplex unit is 3400mm and 4200mm.

The internal areas of the residential properties on the upper floors will generally be slightly larger than those on the lower floors because of reducing thickness of the structural walls on the upper floors.

- Notes:
1. The dimensions in the floor plans are all structural dimensions in millimeter.
 2. The layout of the kitchen cabinets for all the units shown in the above floor plan is the layout of such kitchen cabinets in the relevant residential properties at the date hereof or at the time when the relevant residential properties was sold, and are different from the layout shown in the approved building plans of the Development.

每個住宅物業的樓板 (不包括灰泥) 的厚度根據已批准結構圖則為: 200 毫米及 300 毫米。
每個住宅物業按發展項目經批准的建築圖則規定的層與層之間的高度為: 兩房單位為 3100 毫米; 複式單位為 3400 毫米及 4200 毫米。
因住宅物業的較高樓層的結構牆的厚度遞減, 較高樓層的內部面積, 一般比較低樓層的內部面積稍大。

- 附註:
1. 平面圖之尺寸為以毫米標示之建築結構尺寸。
 2. 以上平面圖顯示的所有單位的廚櫃佈局是相關住宅物業的廚櫃的現況或於出售時的佈局, 與本發展項目的經批准的建築圖則顯示的佈局有所不同。



TOWER 6座

52/F Plan (Upper Duplex)
五十二樓平面圖 (上層複式)

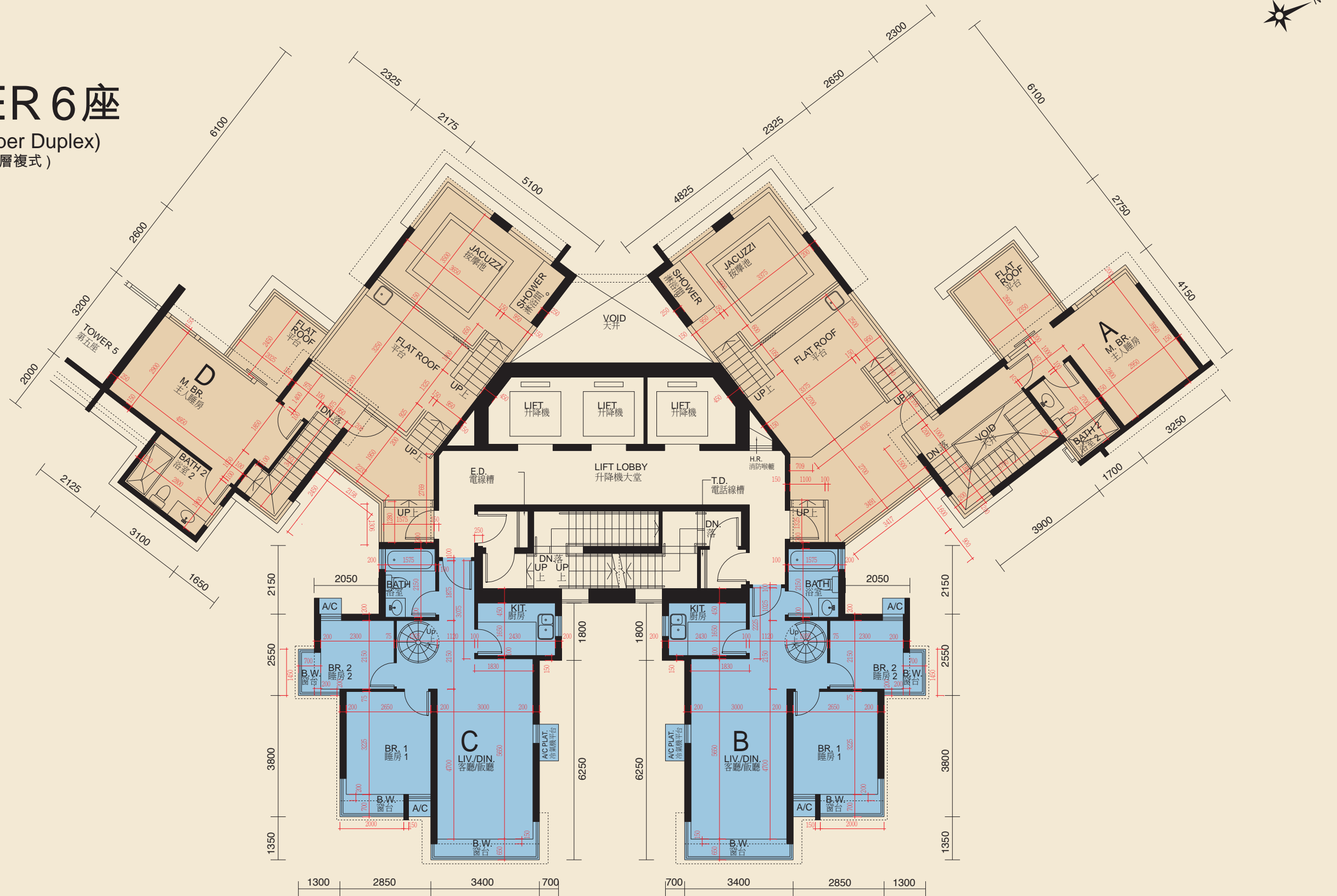

Scale 比例: 0 5M(米)

The thickness of the floor slabs (excluding plaster) in the residential properties varies, according to the information set out in the approved structural plans is: 200mm.

Floor-to-floor height of each residential property as provided in the approved building plans for the development is: 3100mm.

The internal areas of the residential properties on the upper floors will generally be slightly larger than those on the lower floors because of reducing thickness of the structural walls on the upper floors.

- Notes:
1. The dimensions in the floor plans are all structural dimensions in millimeter.
 2. The layout of the kitchen cabinets for all the units shown in the above floor plan is the layout of such kitchen cabinets in the relevant residential properties at the date hereof or at the time when the relevant residential properties was sold, and are different from the layout shown in the approved building plans of the Development.

每個住宅物業的樓板 (不包括灰泥) 的厚度根據已批准結構圖則為: 200 毫米。
每個住宅物業按發展項目經批准的建築圖則規定的層與層之間的高度為: 3100 毫米。
因住宅物業的較高樓層的結構牆的厚度遞減, 較高樓層的內部面積, 一般比較低樓層的內部面積稍大。

- 附註:
1. 平面圖之尺寸為以毫米標示之建築結構尺寸。
 2. 以上平面圖顯示的所有單位的廚櫃佈局是相關住宅物業的廚櫃的現況或於出售時的佈局, 與本發展項目的經批准的建築圖則顯示的佈局有所不同。

FLOOR PLANS OF RESIDENTIAL PROPERTIES IN THE DEVELOPMENT

發展項目的住宅物業的樓面平面圖



TOWER 6座

Upper Roof Plan
天台高層平面圖

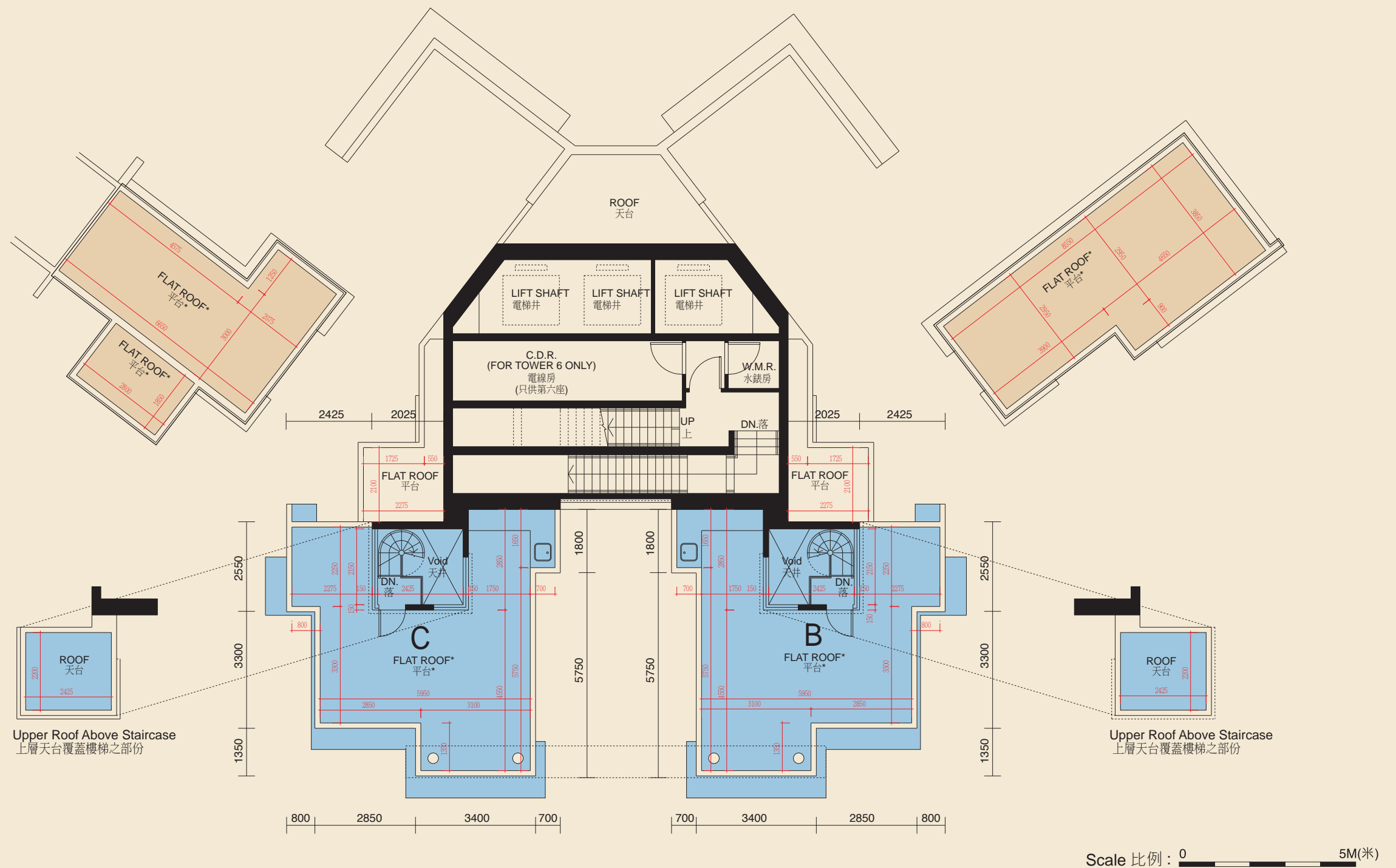

The thickness of the floor slabs (excluding plaster) in the residential properties varies, according to the information set out in the approved structural plans is: Not applicable.

Floor-to-floor height of each residential property as provided in the approved building plans for the development is: Not applicable.

The internal areas of the residential properties on the upper floors will generally be slightly larger than those on the lower floors because of reducing thickness of the structural walls on the upper floors.

- Notes:
1. The dimensions in the floor plans are all structural dimensions in millimeter.
 2. The layout of the kitchen cabinets for all the units shown in the above floor plan is the layout of such kitchen cabinets in the relevant residential properties at the date hereof or at the time when the relevant residential properties was sold, and are different from the layout shown in the approved building plans of the Development.
 3. *For the purpose of section 11(2)(c) of Part 1 of Schedule 1 to the Residential Properties (First-hand Sales) Ordinance and based on the functional use of this flat roof, the area of this flat roof is categorized under item "roof" in "Area of residential properties in the Development" section of this sales brochure.

每個住宅物業的樓板 (不包括灰泥) 的厚度根據已批准結構圖則為: 不適用。
每個住宅物業按發展項目經批准的建築圖則規定的層與層之間的高度為: 不適用。
因住宅物業的較高樓層的結構牆的厚度遞減, 較高樓層的內部面積, 一般比較低樓層的內部面積稍大。

- 附註:
1. 平面圖之尺寸為以毫米標示之建築結構尺寸。
 2. 以上平面圖顯示的所有單位的廚櫃佈局是相關住宅物業的廚櫃的現況或於出售時的佈局, 與本發展項目的經批准的建築圖則顯示的佈局有所不同。
 3. * 為《一手住宅物業銷售條例》附表 1 第 1 部分第 11(2)(c) 條的目的及根據此平台的功能用途, 在本售樓說明書的「發展項目的住宅物業的樓面平面圖」一節中, 此平台的面積歸類為「天台」項目的面積。





TOWER 7座

5/F to 20/F Floor Plan
五樓至二十樓平面圖



The thickness of the floor slabs (excluding plaster) in the residential properties varies, according to the information set out in the approved structural plans is: 140mm and 175mm.

Floor-to-floor height of each residential property as provided in the approved building plans for the development is: 2800mm.

The internal areas of the residential properties on the upper floors will generally be slightly larger than those on the lower floors because of reducing thickness of the structural walls on the upper floors.

- Notes:
1. The dimensions in the floor plans are all structural dimensions in millimeter.
 2. The layout of the kitchen cabinets for all the units shown in the above floor plan is the layout of such kitchen cabinets in the relevant residential properties at the date hereof or at the time when the relevant residential properties was sold, and are different from the layout shown in the approved building plans of the Development.

每個住宅物業的樓板 (不包括灰泥) 的厚度根據已批准結構圖則為: 140 毫米及 175 毫米。
每個住宅物業按發展項目經批准的建築圖則規定的層與層之間的高度為: 2800 毫米。
因住宅物業的較高樓層的結構牆的厚度遞減, 較高樓層的內部面積, 一般比較低樓層的內部面積稍大。

- 附註:
1. 平面圖之尺寸為以毫米標示之建築結構尺寸。
 2. 以上平面圖顯示的所有單位的廚櫃布局是相關住宅物業的廚櫃的現況或於出售時的布局, 與本發展項目的經批准的建築圖則顯示的布局有所不同。



FLOOR PLANS OF RESIDENTIAL PROPERTIES IN THE DEVELOPMENT

發展項目的住宅物業的樓面平面圖



TOWER 7座

21/F to 37/F Floor Plan
二十一樓至三十七樓平面圖

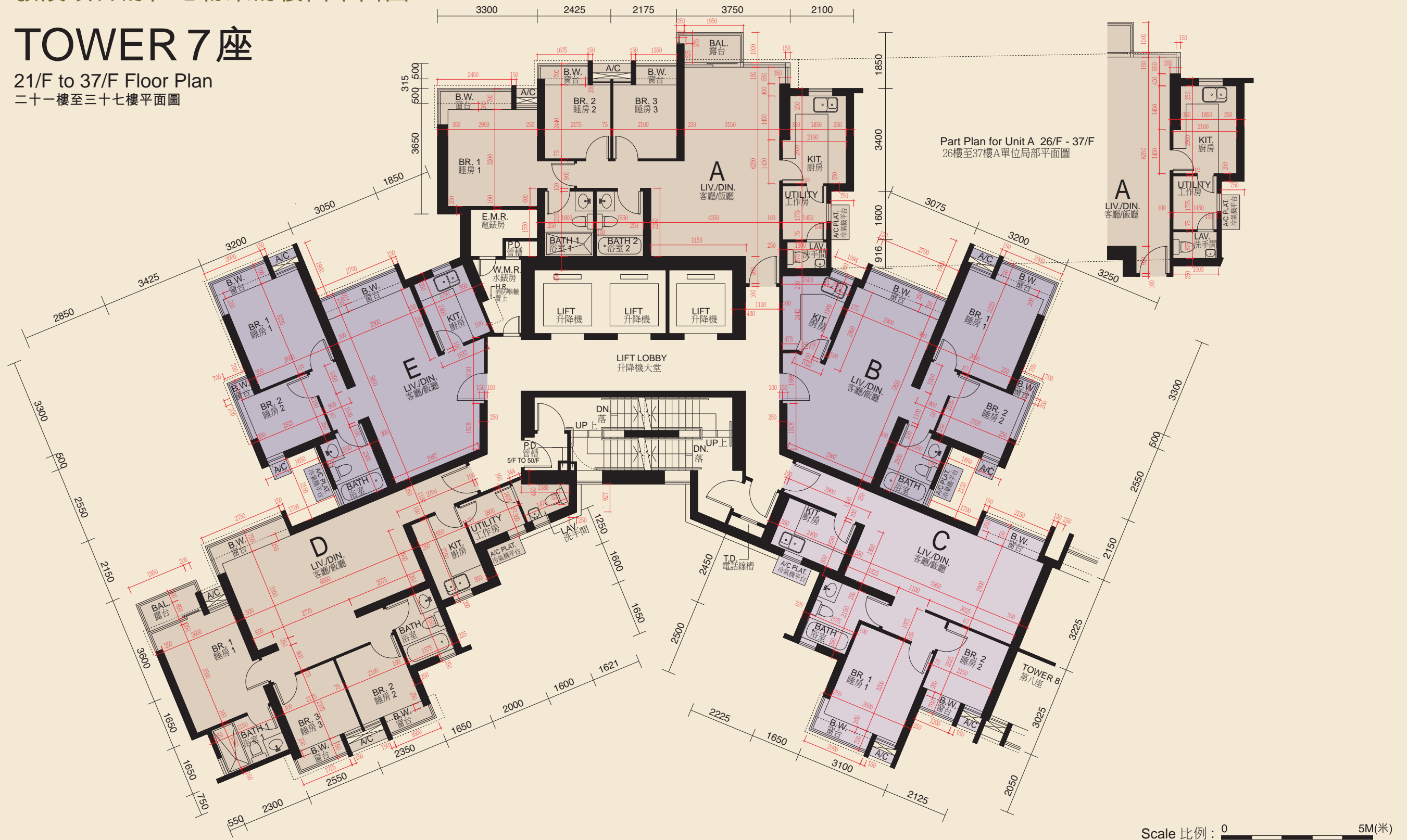

The thickness of the floor slabs (excluding plaster) in the residential properties varies, according to the information set out in the approved structural plans is: 140mm and 175mm.

Floor-to-floor height of each residential property as provided in the approved building plans for the development is: 2800mm.

The internal areas of the residential properties on the upper floors will generally be slightly larger than those on the lower floors because of reducing thickness of the structural walls on the upper floors.

Notes: 1. The dimensions in the floor plans are all structural dimensions in millimeter.

2. The layout of the kitchen cabinets for all the units shown in the above floor plan is the layout of such kitchen cabinets in the relevant residential properties at the date hereof or at the time when the relevant residential properties was sold, and are different from the layout shown in the approved building plans of the Development.

每個住宅物業的樓板 (不包括灰泥) 的厚度根據已批准結構圖則為: 140 毫米及 175 毫米。

每個住宅物業按發展項目經批准的建築圖則規定的層與層之間的高度為: 2800 毫米。

因住宅物業的較高樓層的結構牆的厚度遞減, 較高樓層的內部面積, 一般比較低樓層的內部面積稍大。

附註: 1. 平面圖之尺寸為以毫米標示之建築結構尺寸。

2. 以上平面圖顯示的所有單位的廚櫃佈局是相關住宅物業的廚櫃的現況或於出售時的佈局, 與本發展項目的經批准的建築圖則顯示的佈局有所不同。





TOWER 7座

38/F to 48/F Floor Plan
三十八樓至四十八樓平面圖



The thickness of the floor slabs (excluding plaster) in the residential properties varies, according to the information set out in the approved structural plans is: 140mm and 175mm.

Floor-to-floor height of each residential property as provided in the approved building plans for the development is: 2800mm.

The internal areas of the residential properties on the upper floors will generally be slightly larger than those on the lower floors because of reducing thickness of the structural walls on the upper floors.

- Notes:
1. The dimensions in the floor plans are all structural dimensions in millimeter.
 2. The layout of the kitchen cabinets for all the units shown in the above floor plan is the layout of such kitchen cabinets in the relevant residential properties at the date hereof or at the time when the relevant residential properties was sold, and are different from the layout shown in the approved building plans of the Development.

每個住宅物業的樓板 (不包括灰泥) 的厚度根據已批准結構圖則為: 140 毫米及 175 毫米。
每個住宅物業按發展項目經批准的建築圖則規定的層與層之間的高度為: 2800 毫米。
因住宅物業的較高樓層的結構牆的厚度遞減, 較高樓層的內部面積, 一般比較低樓層的內部面積稍大。

- 附註:
1. 平面圖之尺寸為以毫米標示之建築結構尺寸。
 2. 以上平面圖顯示的所有單位的廚櫃佈局是相關住宅物業的廚櫃的現況或於出售時的佈局, 與本發展項目的經批准的建築圖則顯示的佈局有所不同。

FLOOR PLANS OF RESIDENTIAL PROPERTIES IN THE DEVELOPMENT

發展項目的住宅物業的樓面平面圖



TOWER 7座

49/F to 50/F Floor Plan
四十九樓至五十樓平面圖

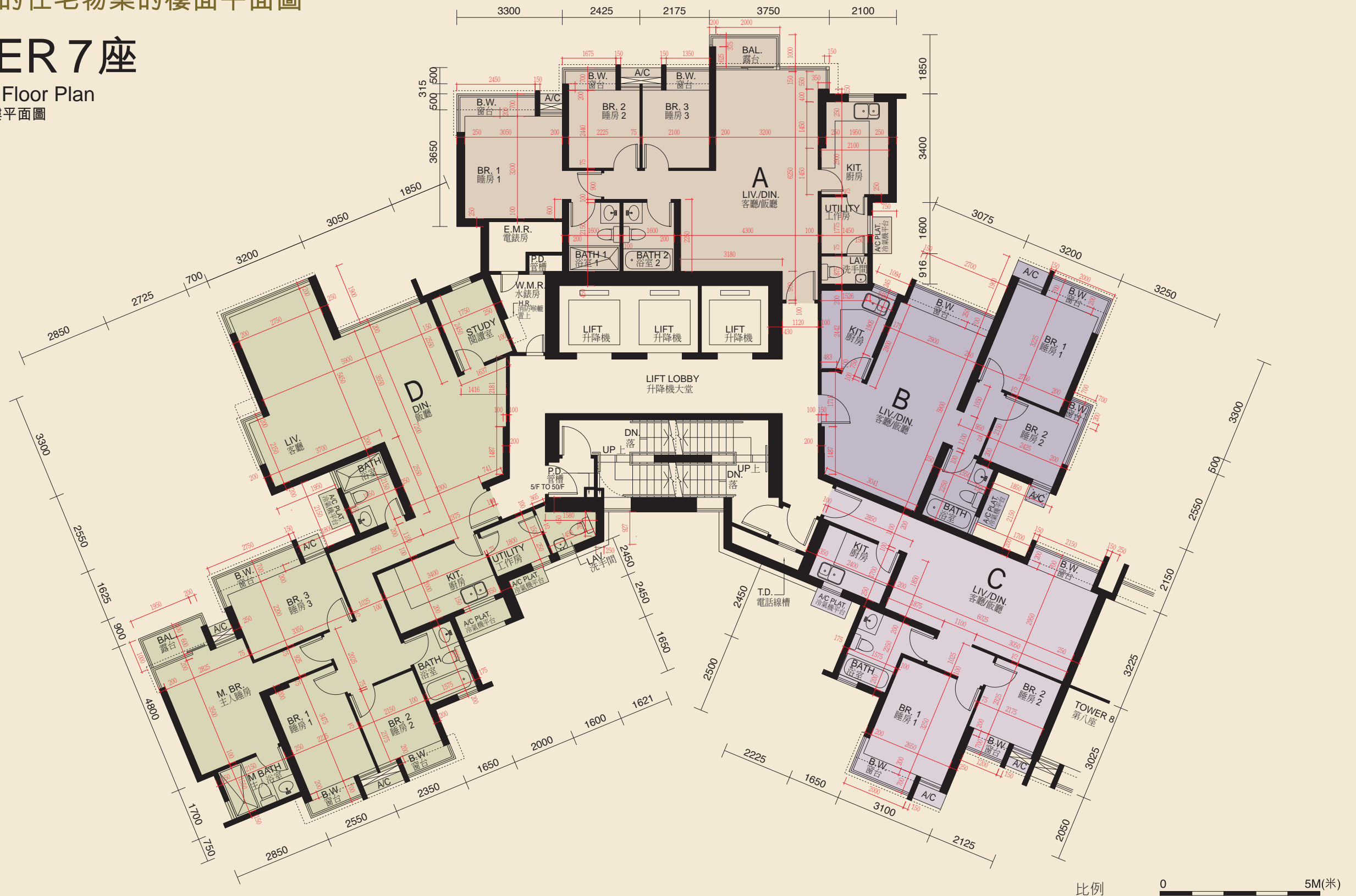

The thickness of the floor slabs (excluding plaster) in the residential properties varies, according to the information set out in the approved structural plans is: 140mm, 175mm, 200mm and 290mm.

Floor-to-floor height of each residential property as provided in the approved building plans for the development is: 49/F is 2800mm; 50/F is 3150mm.

The internal areas of the residential properties on the upper floors will generally be slightly larger than those on the lower floors because of reducing thickness of the structural walls on the upper floors.

- Notes:
1. The dimensions in the floor plans are all structural dimensions in millimeter.
 2. The layout of the kitchen cabinets for all the units shown in the above floor plan is the layout of such kitchen cabinets in the relevant residential properties at the date hereof or at the time when the relevant residential properties was sold, and are different from the layout shown in the approved building plans of the Development.

每個住宅物業的樓板 (不包括灰泥) 的厚度根據已批准結構圖則為: 140 毫米、175 毫米、200 毫米及 290 毫米。

每個住宅物業按發展項目經批准的建築圖則規定的層與層之間的高度為: 49 樓為 2800 毫米; 50 樓為 3150 毫米。

因住宅物業的較高樓層的結構牆的厚度遞減, 較高樓層的內部面積, 一般比較低樓層的內部面積稍大。

- 附註:
1. 平面圖之尺寸為以毫米標示之建築結構尺寸。
 2. 以上平面圖顯示的所有單位的廚櫃佈局是相關住宅物業的廚櫃的現況或於出售時的佈局, 與本發展項目的經批准的建築圖則顯示的佈局有所不同。





TOWER 7座

51/F Floor Plan (Lower Duplex)
五十一樓平面圖 (下層複式)



The thickness of the floor slabs (excluding plaster) in the residential properties varies, according to the information set out in the approved structural plans is: 200mm, 250mm and 300mm.

Floor-to-floor height of each residential property as provided in the approved building plans for the development is: 3400mm and 4200mm.

The internal areas of the residential properties on the upper floors will generally be slightly larger than those on the lower floors because of reducing thickness of the structural walls on the upper floors.

- Notes:
1. The dimensions in the floor plans are all structural dimensions in millimeter.
 2. The layout of the kitchen cabinets for all the units shown in the above floor plan is the layout of such kitchen cabinets in the relevant residential properties at the date hereof or at the time when the relevant residential properties was sold, and are different from the layout shown in the approved building plans of the Development.

每個住宅物業的樓板 (不包括灰泥) 的厚度根據已批准結構圖則為: 200 毫米、250 毫米及 300 毫米。
每個住宅物業按發展項目經批准的建築圖則規定的層與層之間的高度為: 3400 毫米及 4200 毫米。
因住宅物業的較高樓層的結構牆的厚度遞減, 較高樓層的內部面積, 一般比較低樓層的內部面積稍大。

- 附註:
1. 平面圖之尺寸為以毫米標示之建築結構尺寸。
 2. 以上平面圖顯示的所有單位的廚櫃佈局是相關住宅物業的廚櫃的現況或於出售時的佈局, 與本發展項目的經批准的建築圖則顯示的佈局有所不同。

FLOOR PLANS OF RESIDENTIAL PROPERTIES IN THE DEVELOPMENT

發展項目的住宅物業的樓面平面圖



TOWER 7座

Roof Plan (Upper Duplex)
天台平面圖 (上層複式)

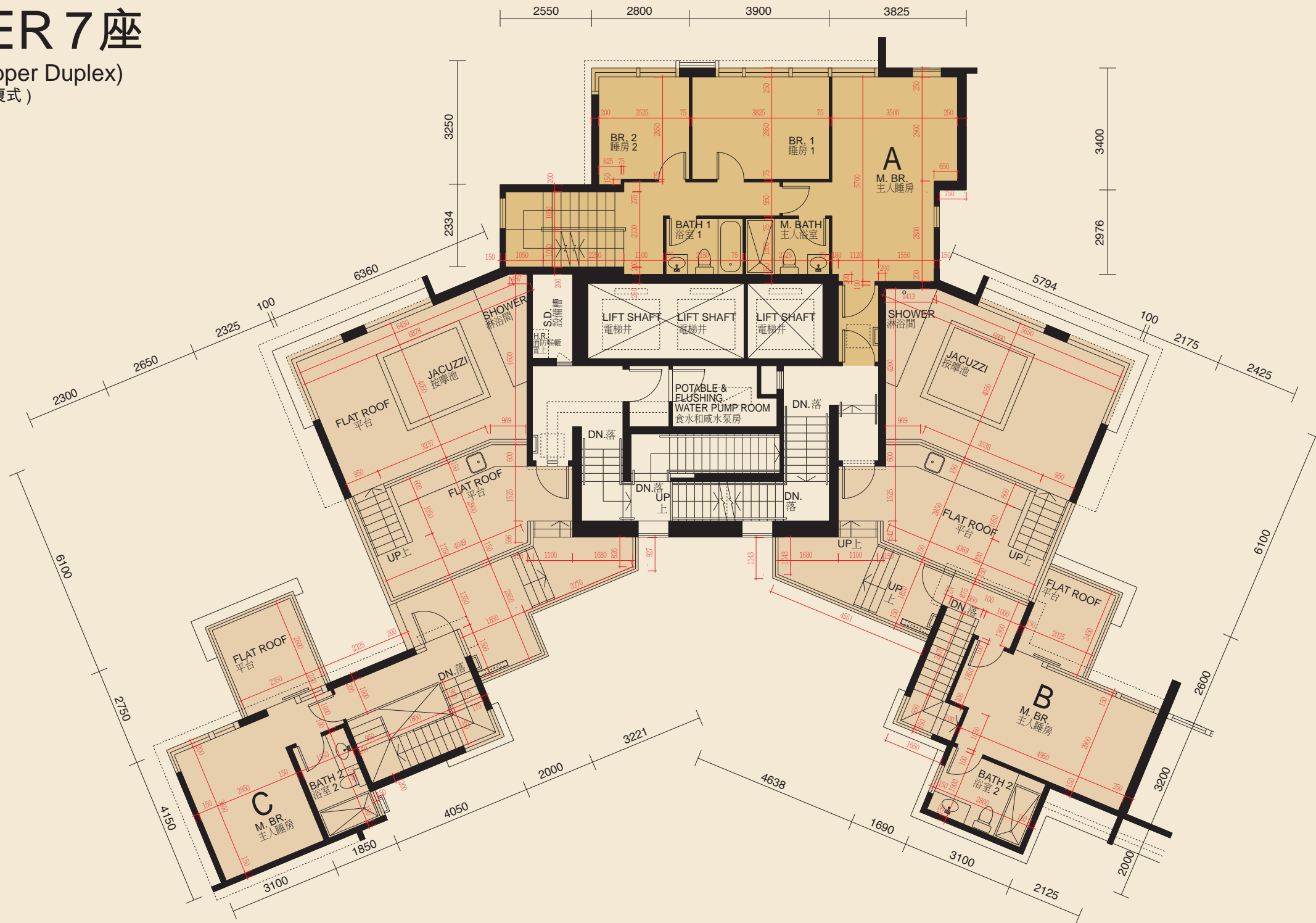

Scale 比例: 0 5M(米)

The thickness of the floor slabs (excluding plaster) in the residential properties varies, according to the information set out in the approved structural plans is: 200mm.

Floor-to-floor height of each residential property as provided in the approved building plans for the development is: 3100mm.

The internal areas of the residential properties on the upper floors will generally be slightly larger than those on the lower floors because of reducing thickness of the structural walls on the upper floors.

Notes: 1. The dimensions in the floor plans are all structural dimensions in millimeter.

2. The layout of the kitchen cabinets for all the units shown in the above floor plan is the layout of such kitchen cabinets in the relevant residential properties at the date hereof or at the time when the relevant residential properties was sold, and are different from the layout shown in the approved building plans of the Development.

每個住宅物業的樓板 (不包括灰泥) 的厚度根據已批准結構圖則為: 200 毫米。

每個住宅物業按發展項目經批准的建築圖則規定的層與層之間的高度為: 3100 毫米。

因住宅物業的較高樓層的結構牆的厚度遞減, 較高樓層的內部面積, 一般比較低樓層的內部面積稍大。

附註: 1. 平面圖之尺寸為以毫米標示之建築結構尺寸。

2. 以上平面圖顯示的所有單位的廚櫃佈局是相關住宅物業的廚櫃的現況或於出售時的佈局, 與本發展項目的經批准的建築圖則顯示的佈局有所不同。





TOWER 7座

Floor Plan of Tower 7 Roof Plan (Upper Duplex) showing 'As-is' Layout

第7座天台平面圖(上層複式)現狀間隔樓面平面圖

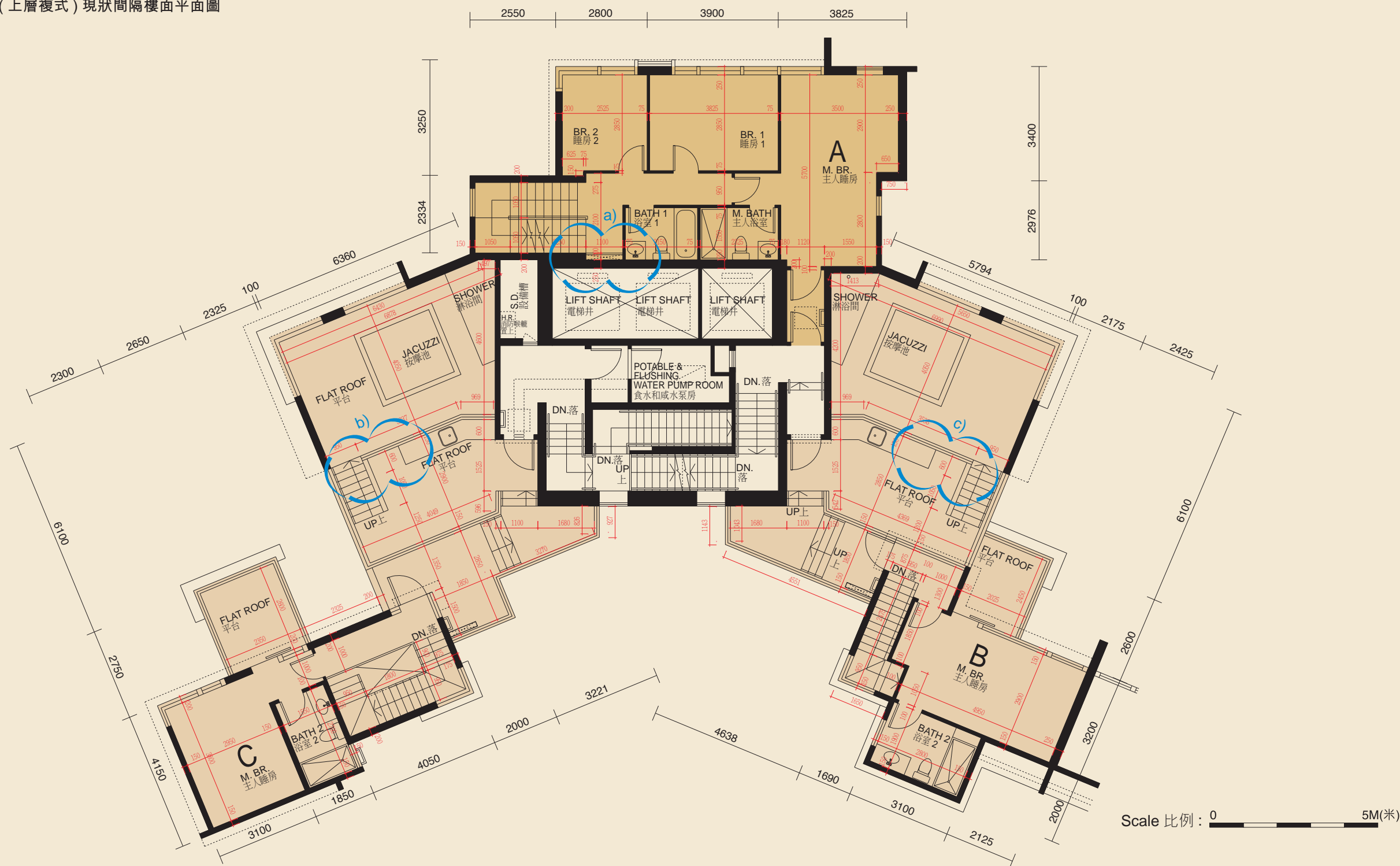

The following alterations have been made to Roof Plan (Upper Duplex) of Tower 7:

- a) Formation of internal pipe duct for housing the E&M services.
- b) Alterations on size of BBQ counter.
- c) Alterations on size of BBQ counter.

第7座天台平面圖(上層複式)有以下改動:

- a) 新管道以安裝該單位內之機電設備。
- b) 燒烤臺的大小已改動。
- c) 燒烤臺的大小已改動。





TOWER 7座

Lift Machine Room Level
升降機機房層

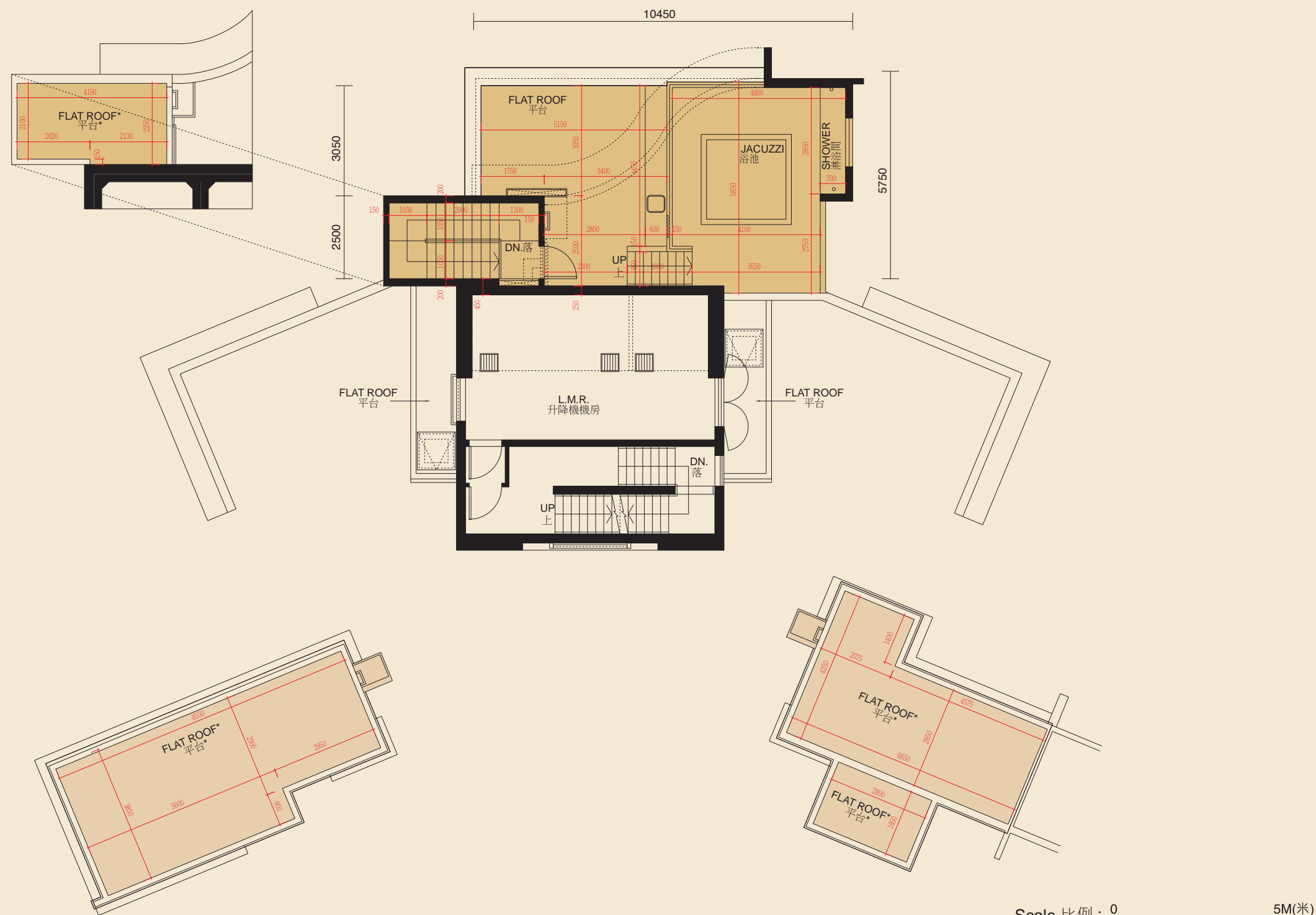

The thickness of the floor slabs (excluding plaster) in the residential properties varies, according to the information set out in the approved structural plans is: Not applicable.

Floor-to-floor height of each residential property as provided in the approved building plans for the development is: Not applicable.

The internal areas of the residential properties on the upper floors will generally be slightly larger than those on the lower floors because of reducing thickness of the structural walls on the upper floors.

- Notes:
1. The dimensions in the floor plans are all structural dimensions in millimeter.
 2. The layout of the kitchen cabinets for all the units shown in the above floor plan is the layout of such kitchen cabinets in the relevant residential properties at the date hereof or at the time when the relevant residential properties was sold, and are different from the layout shown in the approved building plans of the Development.
 3. *For the purpose of section 11(2)(c) of Part 1 of Schedule 1 to the Residential Properties (First-hand Sales) Ordinance and based on the functional use of this flat roof, the area of this flat roof is categorized under item "roof" in "Area of residential properties in the Development" section of this sales brochure.

每個住宅物業的樓板 (不包括灰泥) 的厚度根據已批准結構圖則為: 不適用。
 每個住宅物業按發展項目經批准的建築圖則規定的層與層之間的高度為: 不適用。
 因住宅物業的較高樓層的結構牆的厚度遞減, 較高樓層的內部面積, 一般比較低樓層的內部面積稍大。

- 附註:
1. 平面圖之尺寸為以毫米標示之建築結構尺寸。
 2. 以上平面圖顯示的所有單位的廚櫃佈局是相關住宅物業的廚櫃的現況或於出售時的佈局, 與本發展項目的經批准的建築圖則顯示的佈局有所不同。
 3. * 為《一手住宅物業銷售條例》附表 1 第 1 部分第 11(2)(c) 條的目的及根據此平台的功能用途, 在本售樓說明書的「發展項目的住宅物業的樓面平面圖」一節中, 此平台的面積歸類為「天台」項目的面積。



TOWER 7座

Floor Plan of Tower 7 Lift Machine Room Level showing 'As-is' Layout

第7座升降機機房層現狀間隔樓面平面圖

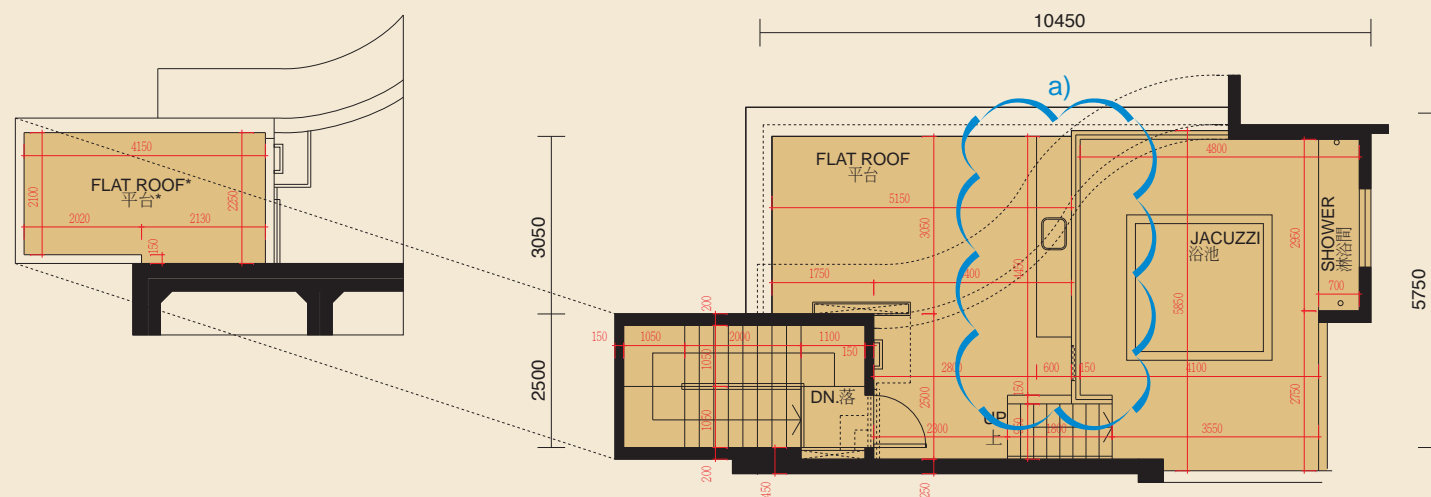

The following alterations have been made to Lift Machine Room Level of Tower 7:

a) Alterations on size of BBQ counter.

第7座升降機機房層有以下改動：

a) 燒烤臺的大小已改動。

Scale 比例 : 0  5M(米)



FLOOR PLANS OF RESIDENTIAL PROPERTIES IN THE DEVELOPMENT

發展項目的住宅物業的樓面平面圖

TOWER 8座

5/F to 20/F Floor Plan
五樓至二十樓平面圖

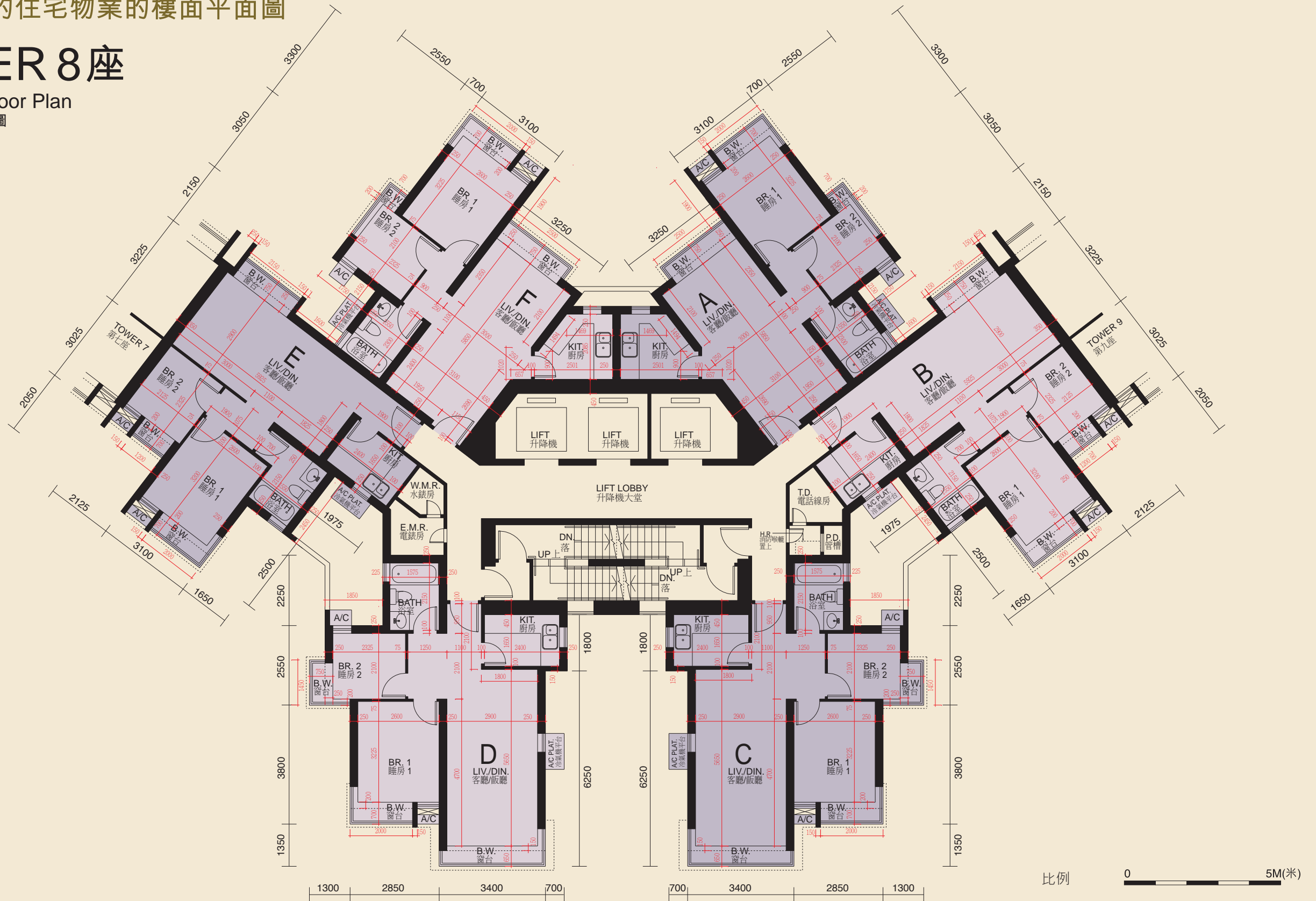

The thickness of the floor slabs (excluding plaster) in the residential properties varies, according to the information set out in the approved structural plans is: 140mm.

Floor-to-floor height of each residential property as provided in the approved building plans for the development is: 2800mm.

The internal areas of the residential properties on the upper floors will generally be slightly larger than those on the lower floors because of reducing thickness of the structural walls on the upper floors.

Notes: 1. The dimensions in the floor plans are all structural dimensions in millimeter.

2. The layout of the kitchen cabinets for all the units shown in the above floor plan is the layout of such kitchen cabinets in the relevant residential properties at the date hereof or at the time when the relevant residential properties was sold, and are different from the layout shown in the approved building plans of the Development.

每個住宅物業的樓板 (不包括灰泥) 的厚度根據已批准結構圖則為: 140 毫米。

每個住宅物業按發展項目經批准的建築圖則規定的層與層之間的高度為: 2800 毫米。

因住宅物業的較高樓層的結構牆的厚度遞減, 較高樓層的內部面積, 一般比較低樓層的內部面積稍大。

附註: 1. 平面圖之尺寸為以毫米標示之建築結構尺寸。

2. 以上平面圖顯示的所有單位的廚櫃佈局是相關住宅物業的廚櫃的現況或於出售時的佈局, 與本發展項目的經批准的建築圖則顯示的佈局有所不同。





TOWER 8座

21/F to 37/F Floor Plan
二十一樓至三十七樓平面圖

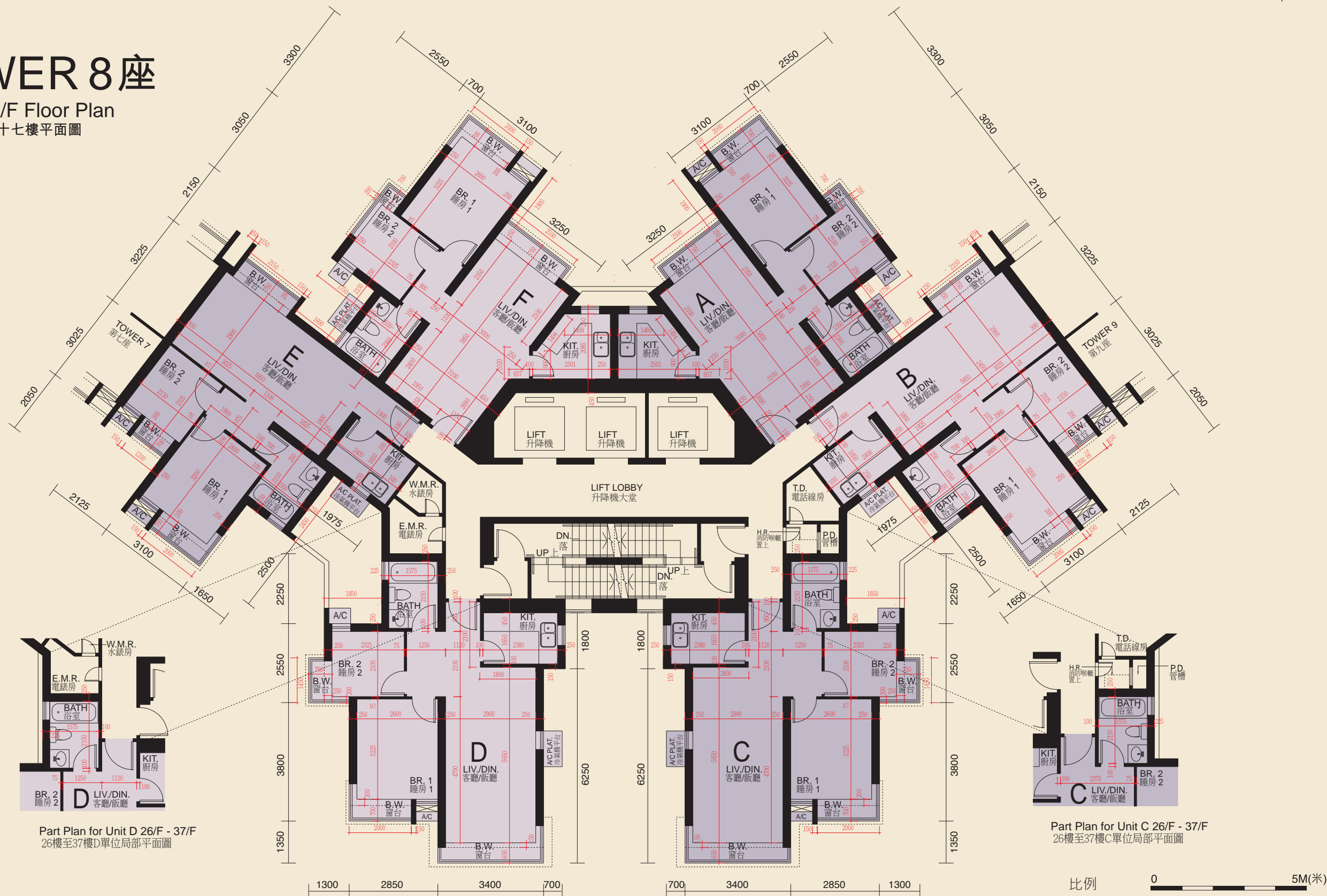

The thickness of the floor slabs (excluding plaster) in the residential properties varies, according to the information set out in the approved structural plans is: 140mm.

Floor-to-floor height of each residential property as provided in the approved building plans for the development is: 2800mm.

The internal areas of the residential properties on the upper floors will generally be slightly larger than those on the lower floors because of reducing thickness of the structural walls on the upper floors.

- Notes:
1. The dimensions in the floor plans are all structural dimensions in millimeter.
 2. The layout of the kitchen cabinets for all the units shown in the above floor plan is the layout of such kitchen cabinets in the relevant residential properties at the date hereof or at the time when the relevant residential properties was sold, and are different from the layout shown in the approved building plans of the Development.

每個住宅物業的樓板 (不包括灰泥) 的厚度根據已批准結構圖則為: 140 毫米。
 每個住宅物業按發展項目經批准的建築圖則規定的層與層之間的高度為: 2800 毫米。
 因住宅物業的較高樓層的結構牆的厚度遞減, 較高樓層的內部面積, 一般比較低樓層的內部面積稍大。

- 附註:
1. 平面圖之尺寸為以毫米標示之建築結構尺寸。
 2. 以上平面圖顯示的所有單位的廚櫃佈局是相關住宅物業的廚櫃的現況或於出售時的佈局, 與本發展項目的經批准的建築圖則顯示的佈局有所不同。

FLOOR PLANS OF RESIDENTIAL PROPERTIES IN THE DEVELOPMENT

發展項目的住宅物業的樓面平面圖

TOWER 8座

38/F to 50/F Floor Plan
三十八樓至五十樓平面圖樓

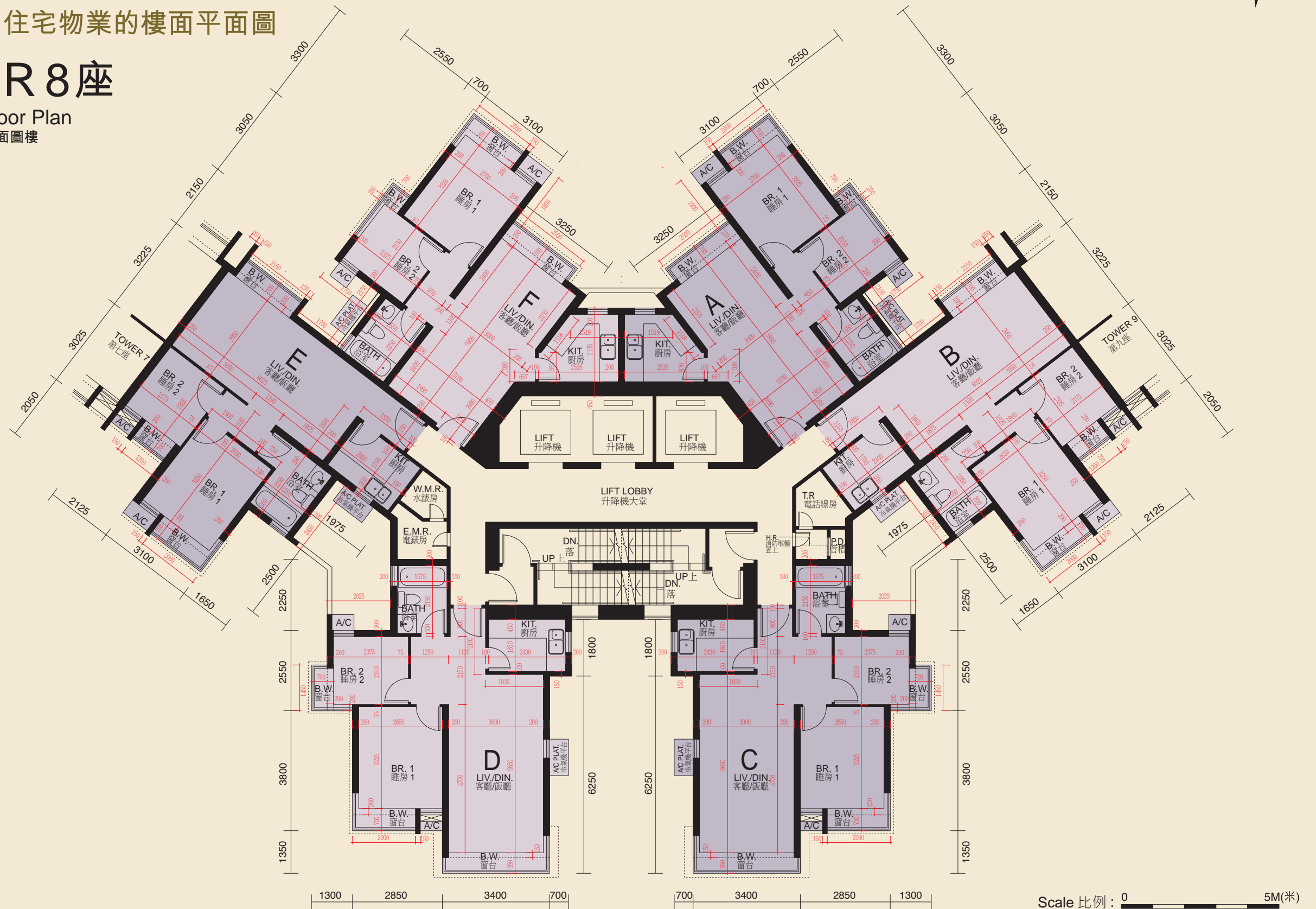

The thickness of the floor slabs (excluding plaster) in the residential properties varies, according to the information set out in the approved structural plans is: 140mm, 200mm and 290mm.

Floor-to-floor height of each residential property as provided in the approved building plans for the development is: 38/F - 49/F are 2800mm; 50/F is 3150mm.

The internal areas of the residential properties on the upper floors will generally be slightly larger than those on the lower floors because of reducing thickness of the structural walls on the upper floors.

- Notes:
1. The dimensions in the floor plans are all structural dimensions in millimeter.
 2. The layout of the kitchen cabinets for all the units shown in the above floor plan is the layout of such kitchen cabinets in the relevant residential properties at the date hereof or at the time when the relevant residential properties was sold, and are different from the layout shown in the approved building plans of the Development.

每個住宅物業的樓板 (不包括灰泥) 的厚度根據已批准結構圖則為: 140 毫米、200 毫米及 290 毫米。
每個住宅物業按發展項目經批准的建築圖則規定的層與層之間的高度為: 38 樓至 49 樓為 2800 毫米;
50 樓為 3150 毫米。

因住宅物業的較高樓層的結構牆的厚度遞減, 較高樓層的內部面積, 一般比較低樓層的內部面積稍大。

- 附註:
1. 平面圖之尺寸為以毫米標示之建築結構尺寸。
 2. 以上平面圖顯示的所有單位的廚櫃佈局是相關住宅物業的廚櫃的現況或於出售時的佈局, 與本發展項目的經批准的建築圖則顯示的佈局有所不同。





TOWER 8座

51/F Floor Plan (Lower Duplex)
五十一樓平面圖 (下層複式)

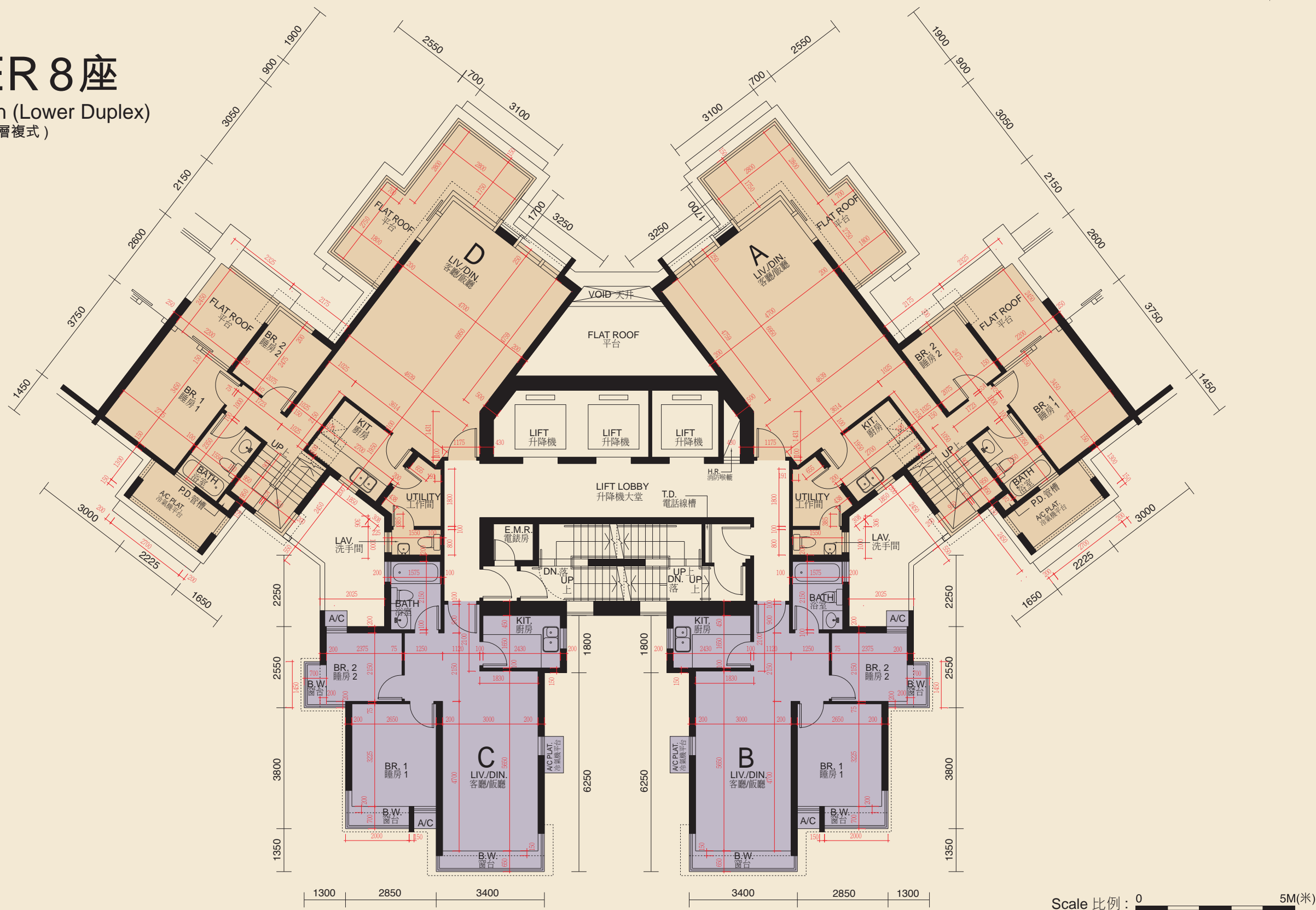

The thickness of the floor slabs (excluding plaster) in the residential properties varies, according to the information set out in the approved structural plans is: 200mm and 300mm.

Floor-to-floor height of each residential property as provided in the approved building plans for the development is: typical unit is 3100mm; Duplex unit is 3400mm and 4200mm.

The internal areas of the residential properties on the upper floors will generally be slightly larger than those on the lower floors because of reducing thickness of the structural walls on the upper floors.

- Notes:
1. The dimensions in the floor plans are all structural dimensions in millimeter.
 2. The layout of the kitchen cabinets for all the units shown in the above floor plan is the layout of such kitchen cabinets in the relevant residential properties at the date hereof or at the time when the relevant residential properties was sold, and are different from the layout shown in the approved building plans of the Development.

每個住宅物業的樓板 (不包括灰泥) 的厚度根據已批准結構圖則為: 200 毫米及 300 毫米。
 每個住宅物業按發展項目經批准的建築圖則規定的層與層之間的高度為: 兩房單位為 3100 毫米; 複式單位為 3400 毫米及 4200 毫米。
 因住宅物業的較高樓層的結構牆的厚度遞減, 較高樓層的內部面積, 一般比較低樓層的內部面積稍大。

- 附註:
1. 平面圖之尺寸為以毫米標示之建築結構尺寸。
 2. 以上平面圖顯示的所有單位的廚櫃佈局是相關住宅物業的廚櫃的現況或於出售時的佈局, 與本發展項目的經批准的建築圖則顯示的佈局有所不同。

FLOOR PLANS OF RESIDENTIAL PROPERTIES IN THE DEVELOPMENT

發展項目的住宅物業的樓面平面圖



TOWER 8座

52/F Plan (Upper Duplex)
五十二樓平面圖 (上層複式)

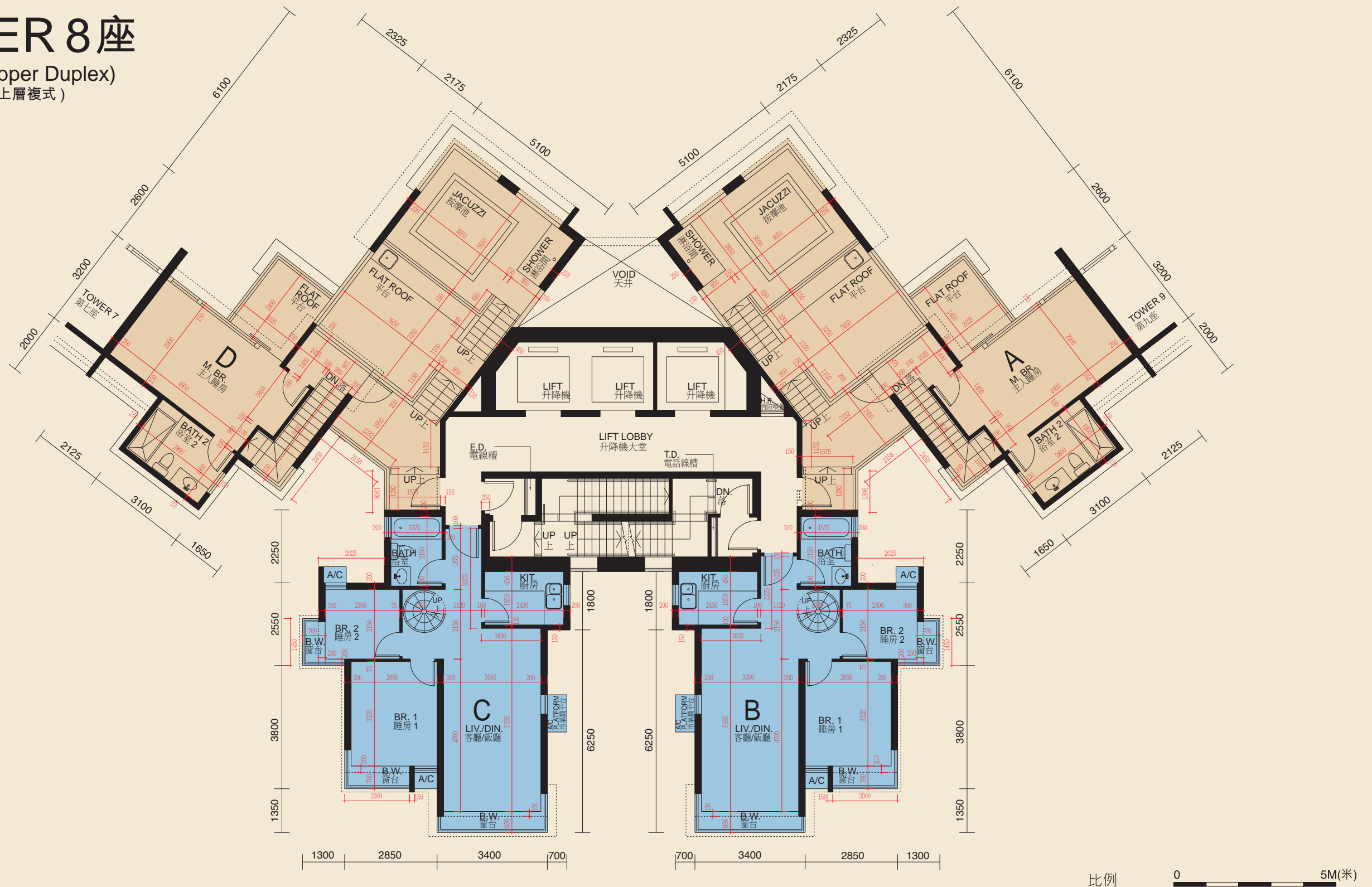

The thickness of the floor slabs (excluding plaster) in the residential properties varies, according to the information set out in the approved structural plans is: 200mm.

Floor-to-floor height of each residential property as provided in the approved building plans for the development is: 3100mm.

The internal areas of the residential properties on the upper floors will generally be slightly larger than those on the lower floors because of reducing thickness of the structural walls on the upper floors.

Notes: 1. The dimensions in the floor plans are all structural dimensions in millimeter.

2. The layout of the kitchen cabinets for all the units shown in the above floor plan is the layout of such kitchen cabinets in the relevant residential properties at the date hereof or at the time when the relevant residential properties was sold, and are different from the layout shown in the approved building plans of the Development.

每個住宅物業的樓板 (不包括灰泥) 的厚度根據已批准結構圖則為: 200 毫米。

每個住宅物業按發展項目經批准的建築圖則規定的層與層之間的高度為: 3100 毫米。

因住宅物業的較高樓層的結構牆的厚度遞減, 較高樓層的內部面積, 一般比較低樓層的內部面積稍大。

附註: 1. 平面圖之尺寸為以毫米標示之建築結構尺寸。

2. 以上平面圖顯示的所有單位的廚櫃佈局是相關住宅物業的廚櫃的現況或於出售時的佈局, 與本發展項目的經批准的建築圖則顯示的佈局有所不同。





TOWER 8座

Floor Plan of 52/F Plan (Upper Duplex) showing 'As-is' Layout
第8座五十二樓平面圖(上層複式)現狀間隔樓面平面圖

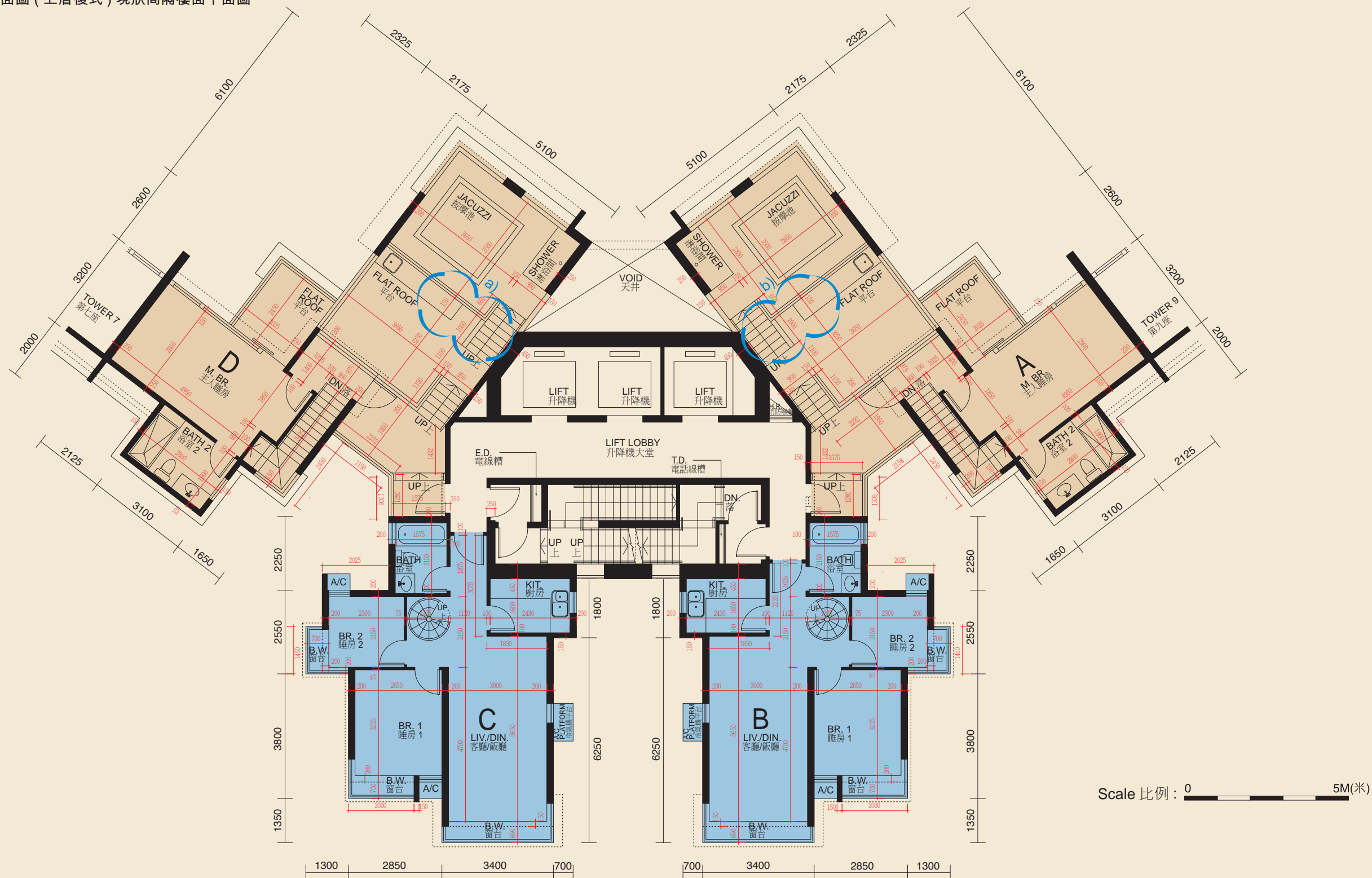

The following alterations have been made to 52/F Plan (Upper Duplex) of Tower 8:

- a) Alterations on size of BBQ counter.
- b) Alterations on size of BBQ counter.

第8座五十二樓平面圖(上層複式)有以下改動:

- a) 燒烤臺的大小已改動。
- b) 燒烤臺的大小已改動。



TOWER 8座

Upper Roof Plan
天台高層平面圖

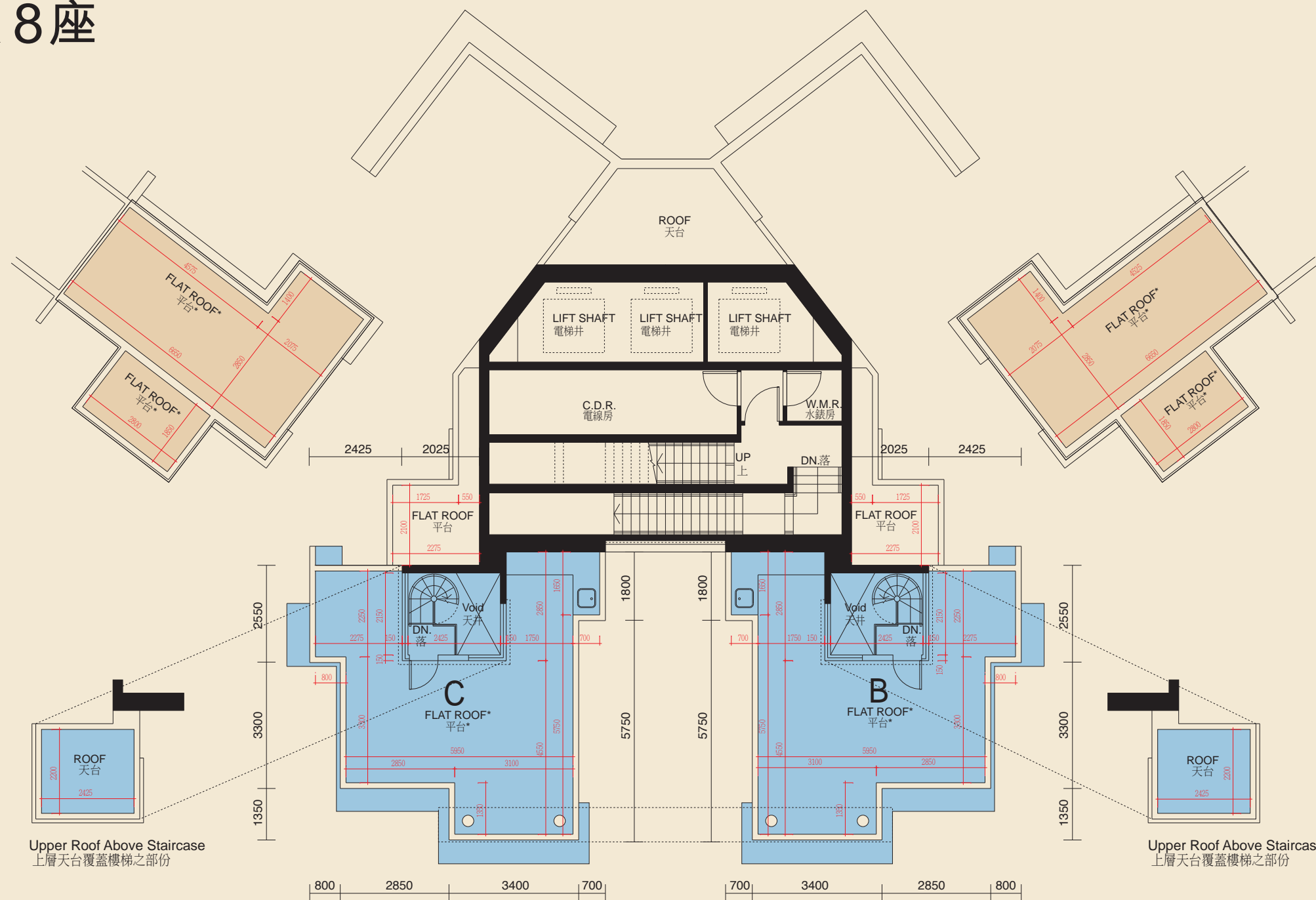

Upper Roof Above Staircase
上層天台覆蓋樓梯之部份

Upper Roof Above Staircase
上層天台覆蓋樓梯之部份

Scale 比例: 0 5M(米)

The thickness of the floor slabs (excluding plaster) in the residential properties varies, according to the information set out in the approved structural plans is: Not applicable.

Floor-to-floor height of each residential property as provided in the approved building plans for the development is: Not applicable.

The internal areas of the residential properties on the upper floors will generally be slightly larger than those on the lower floors because of reducing thickness of the structural walls on the upper floors.

- Notes:
1. The dimensions in the floor plans are all structural dimensions in millimeter.
 2. The layout of the kitchen cabinets for all the units shown in the above floor plan is the layout of such kitchen cabinets in the relevant residential properties at the date hereof or at the time when the relevant residential properties was sold, and are different from the layout shown in the approved building plans of the Development.
 3. *For the purpose of section 11(2)(c) of Part 1 of Schedule 1 to the Residential Properties (First-hand Sales) Ordinance and based on the functional use of this flat roof, the area of this flat roof is categorized under item "roof" in "Area of residential properties in the Development" section of this sales brochure.

每個住宅物業的樓板 (不包括灰泥) 的厚度根據已批准結構圖則為: 不適用。
 每個住宅物業按發展項目經批准的建築圖則規定的層與層之間的高度為: 不適用。
 因住宅物業的較高樓層的結構牆的厚度遞減, 較高樓層的內部面積, 一般比較低樓層的內部面積稍大。

- 附註:
1. 平面圖之尺寸為以毫米標示之建築結構尺寸。
 2. 以上平面圖顯示的所有單位的廚櫃佈局是相關住宅物業的廚櫃的現況或於出售時的佈局, 與本發展項目的經批准的建築圖則顯示的佈局有所不同。
 3. *為《一手住宅物業銷售條例》附表1第1部分第11(2)(c)條的目的及根據此平台的功能用途, 在本售樓說明書的「發展項目的住宅物業的樓面平面圖」一節中, 此平台的面積歸類為「天台」項目的面積。

FLOOR PLANS OF RESIDENTIAL PROPERTIES IN THE DEVELOPMENT

發展項目的住宅物業的樓面平面圖



TOWER 9座

5/F to 20/F Floor Plan
五樓至二十樓平面圖

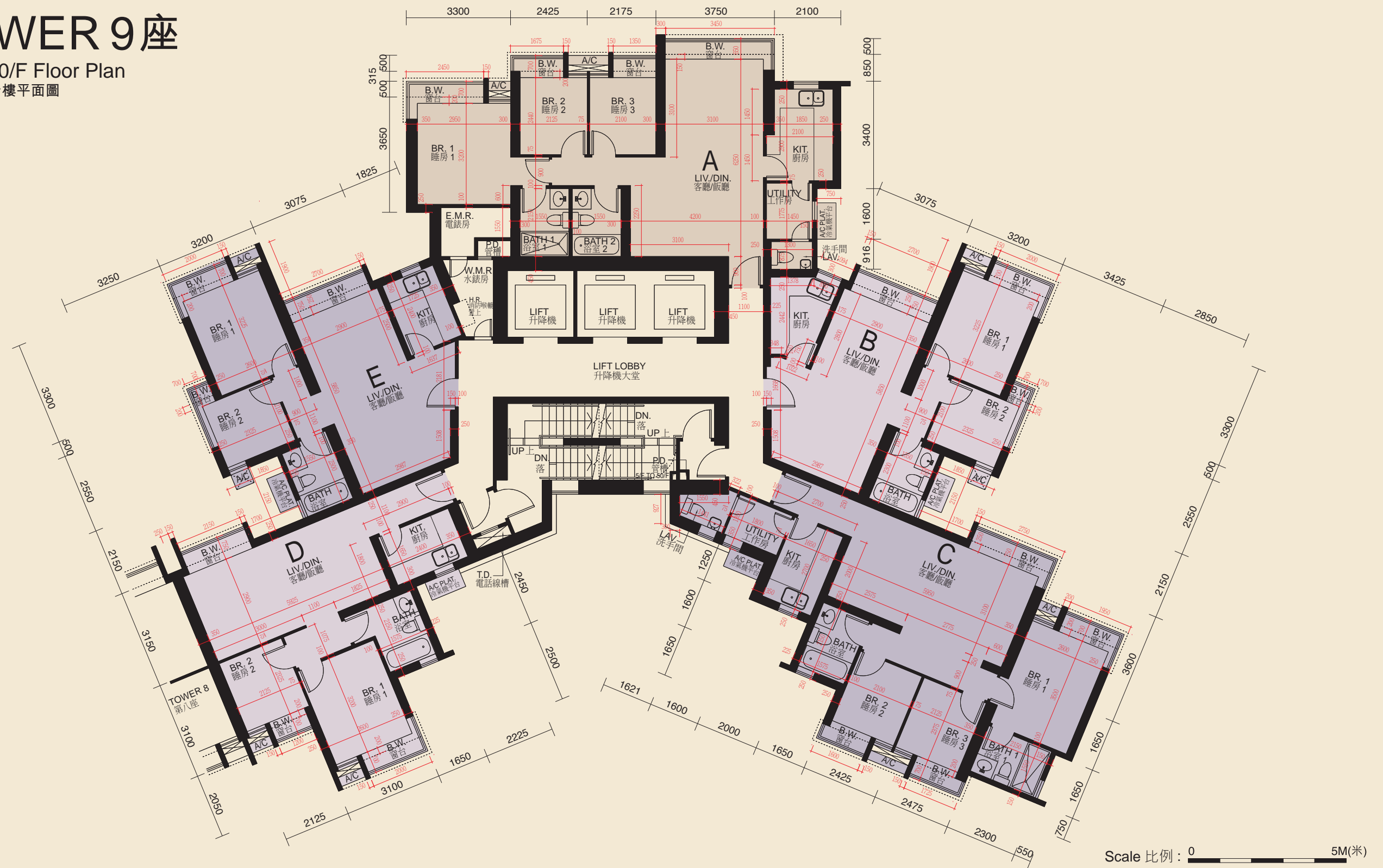

The thickness of the floor slabs (excluding plaster) in the residential properties varies, according to the information set out in the approved structural plans is: 140mm and 175mm.

Floor-to-floor height of each residential property as provided in the approved building plans for the development is: 2800mm.

The internal areas of the residential properties on the upper floors will generally be slightly larger than those on the lower floors because of reducing thickness of the structural walls on the upper floors.

Notes: 1. The dimensions in the floor plans are all structural dimensions in millimeter.

2. The layout of the kitchen cabinets for all the units shown in the above floor plan is the layout of such kitchen cabinets in the relevant residential properties at the date hereof or at the time when the relevant residential properties was sold, and are different from the layout shown in the approved building plans of the Development.

每個住宅物業的樓板 (不包括灰泥) 的厚度根據已批准結構圖則為: 140 毫米及 175 毫米。

每個住宅物業按發展項目經批准的建築圖則規定的層與層之間的高度為: 2800 毫米。

因住宅物業的較高樓層的結構牆的厚度遞減, 較高樓層的內部面積, 一般比較低樓層的內部面積稍大。

附註: 1. 平面圖之尺寸為以毫米標示之建築結構尺寸。

2. 以上平面圖顯示的所有單位的廚櫃布局是相關住宅物業的廚櫃的現況或於出售時的布局, 與本發展項目的經批准的建築圖則顯示的布局有所不同。





TOWER 9座

21/F to 37/F Floor Plan
二十一樓至三十七樓平面圖

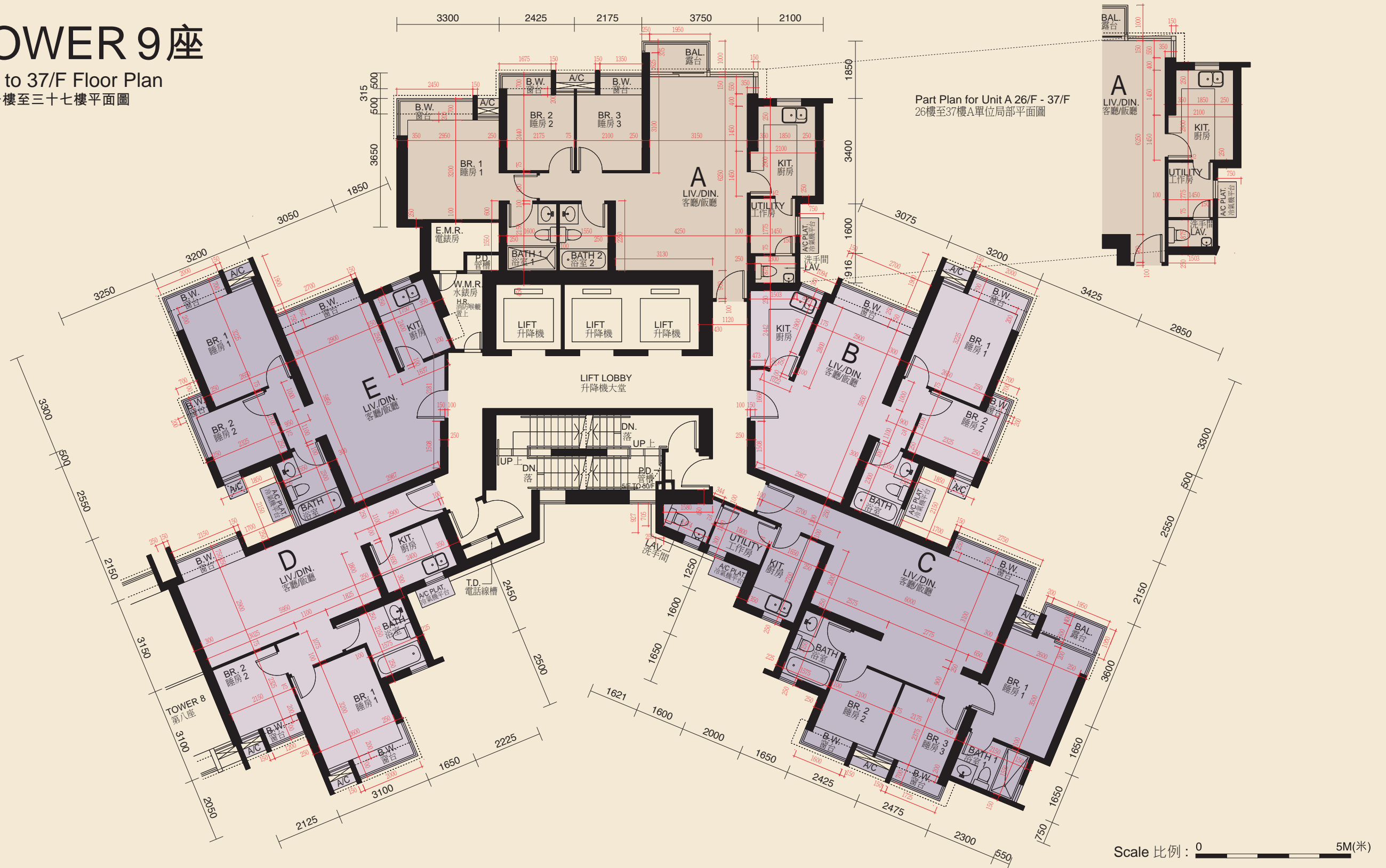

Part Plan for Unit A 26/F - 37/F
26樓至37樓A單位局部平面圖

Scale 比例: 0 5M(米)

The thickness of the floor slabs (excluding plaster) in the residential properties varies, according to the information set out in the approved structural plans is: 140mm and 175mm.

Floor-to-floor height of each residential property as provided in the approved building plans for the development is: 2800mm.

The internal areas of the residential properties on the upper floors will generally be slightly larger than those on the lower floors because of reducing thickness of the structural walls on the upper floors.

- Notes:
1. The dimensions in the floor plans are all structural dimensions in millimeter.
 2. The layout of the kitchen cabinets for all the units shown in the above floor plan is the layout of such kitchen cabinets in the relevant residential properties at the date hereof or at the time when the relevant residential properties was sold, and are different from the layout shown in the approved building plans of the Development.

每個住宅物業的樓板 (不包括灰泥) 的厚度根據已批准結構圖則為: 140 毫米及 175 毫米。
每個住宅物業按發展項目經批准的建築圖則規定的層與層之間的高度為: 2800 毫米。
因住宅物業的較高樓層的結構牆的厚度遞減, 較高樓層的內部面積, 一般比較低樓層的內部面積稍大。

- 附註:
1. 平面圖之尺寸為以毫米標示之建築結構尺寸。
 2. 以上平面圖顯示的所有單位的廚櫃佈局是相關住宅物業的廚櫃的現況或於出售時的佈局, 與本發展項目的經批准的建築圖則顯示的佈局有所不同。

FLOOR PLANS OF RESIDENTIAL PROPERTIES IN THE DEVELOPMENT

發展項目的住宅物業的樓面平面圖



TOWER 9座

38/F to 47/F Floor Plan
三十八樓至四十七樓平面圖

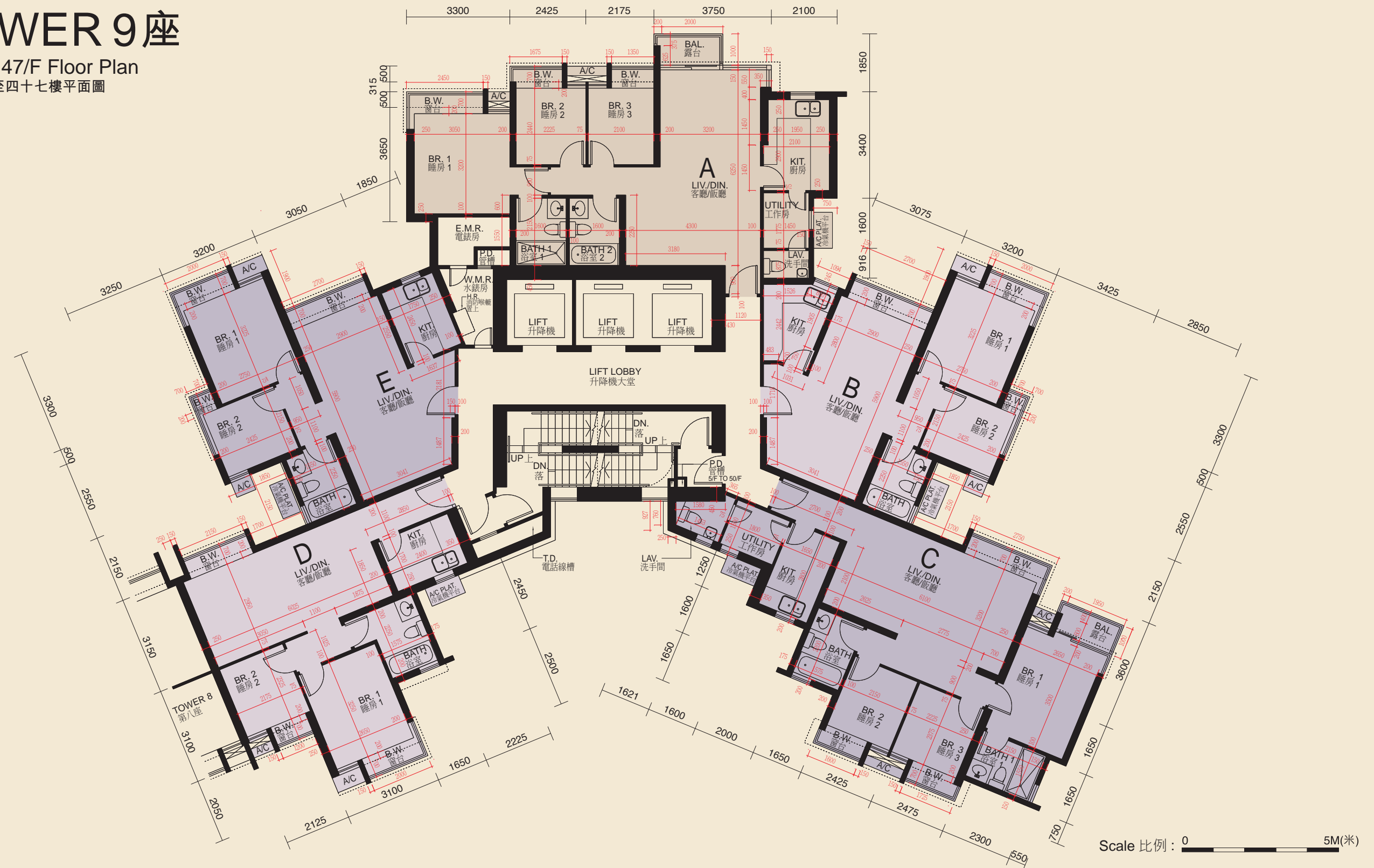

The thickness of the floor slabs (excluding plaster) in the residential properties varies, according to the information set out in the approved structural plans is: 140mm and 175mm.

Floor-to-floor height of each residential property as provided in the approved building plans for the development is: 2800mm.

The internal areas of the residential properties on the upper floors will generally be slightly larger than those on the lower floors because of reducing thickness of the structural walls on the upper floors.

Notes: 1. The dimensions in the floor plans are all structural dimensions in millimeter.

2. The layout of the kitchen cabinets for all the units shown in the above floor plan is the layout of such kitchen cabinets in the relevant residential properties at the date hereof or at the time when the relevant residential properties was sold, and are different from the layout shown in the approved building plans of the Development.

每個住宅物業的樓板 (不包括灰泥) 的厚度根據已批准結構圖則為: 140 毫米及 175 毫米。

每個住宅物業按發展項目經批准的建築圖則規定的層與層之間的高度為: 2800 毫米。

因住宅物業的較高樓層的結構牆的厚度遞減, 較高樓層的內部面積, 一般比較低樓層的內部面積稍大。

附註: 1. 平面圖之尺寸為以毫米標示之建築結構尺寸。

2. 以上平面圖顯示的所有單位的廚櫃佈局是相關住宅物業的廚櫃的現況或於出售時的佈局, 與本發展項目的經批准的建築圖則顯示的佈局有所不同。





TOWER 9座

48/F Floor Plan
四十八樓平面圖

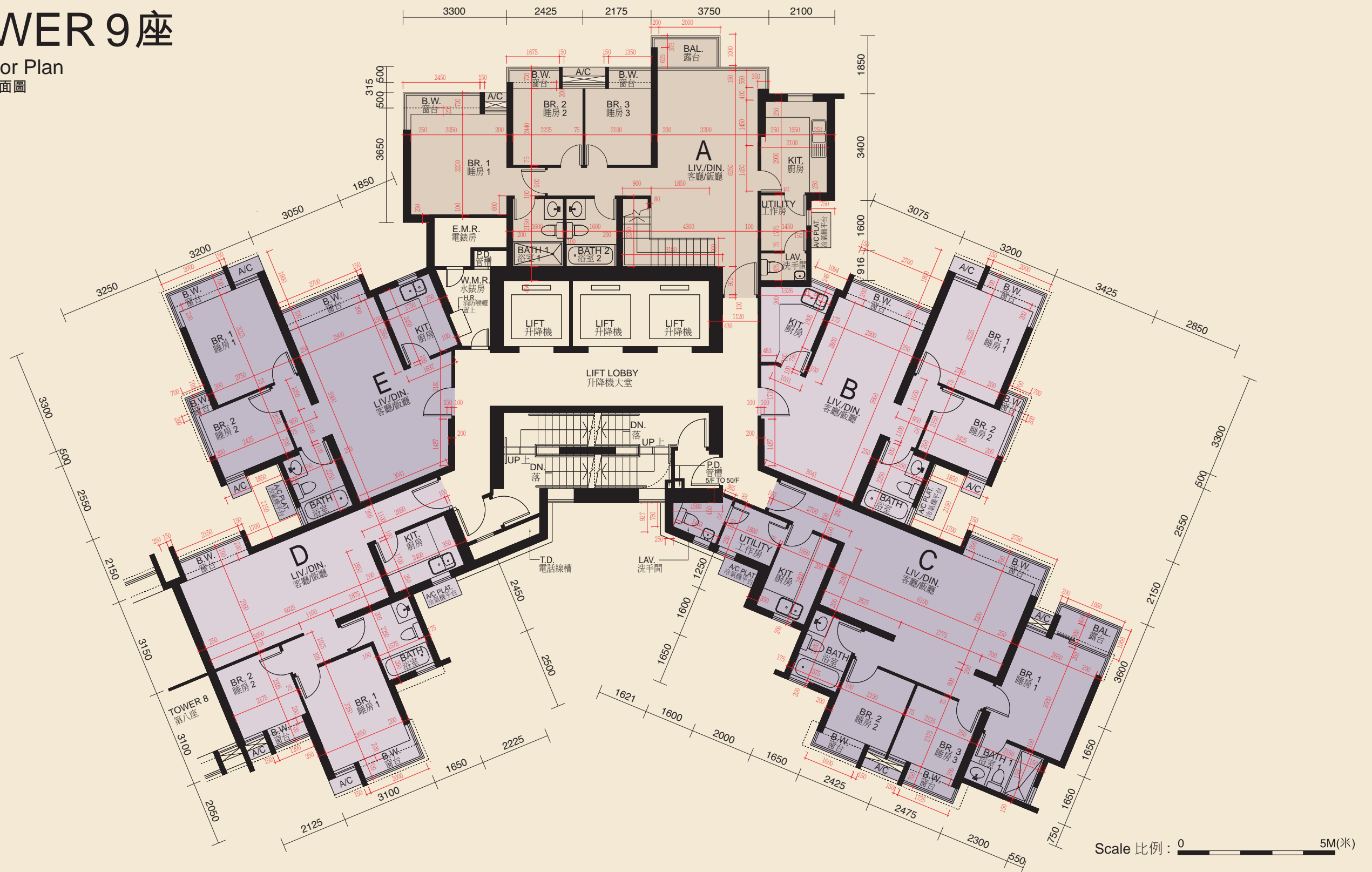

The thickness of the floor slabs (excluding plaster) in the residential properties varies, according to the information set out in the approved structural plans is: 140mm and 175mm.

Floor-to-floor height of each residential property as provided in the approved building plans for the development is: 2800mm.

The internal areas of the residential properties on the upper floors will generally be slightly larger than those on the lower floors because of reducing thickness of the structural walls on the upper floors.

- Notes:
1. The dimensions in the floor plans are all structural dimensions in millimeter.
 2. The layout of the kitchen cabinets for all the units shown in the above floor plan is the layout of such kitchen cabinets in the relevant residential properties at the date hereof or at the time when the relevant residential properties was sold, and are different from the layout shown in the approved building plans of the Development.

每個住宅物業的樓板 (不包括灰泥) 的厚度根據已批准結構圖則為: 140 毫米及 175 毫米。
 每個住宅物業按發展項目經批准的建築圖則規定的層與層之間的高度為: 2800 毫米。
 因住宅物業的較高樓層的結構牆的厚度遞減, 較高樓層的內部面積, 一般比較低樓層的內部面積稍大。

- 附註:
1. 平面圖之尺寸為以毫米標示之建築結構尺寸。
 2. 以上平面圖顯示的所有單位的廚櫃佈局是相關住宅物業的廚櫃的現況或於出售時的佈局, 與本發展項目的經批准的建築圖則顯示的佈局有所不同。

FLOOR PLANS OF RESIDENTIAL PROPERTIES IN THE DEVELOPMENT

發展項目的住宅物業的樓面平面圖



TOWER 9座

49/F Floor Plan
四十九樓平面圖

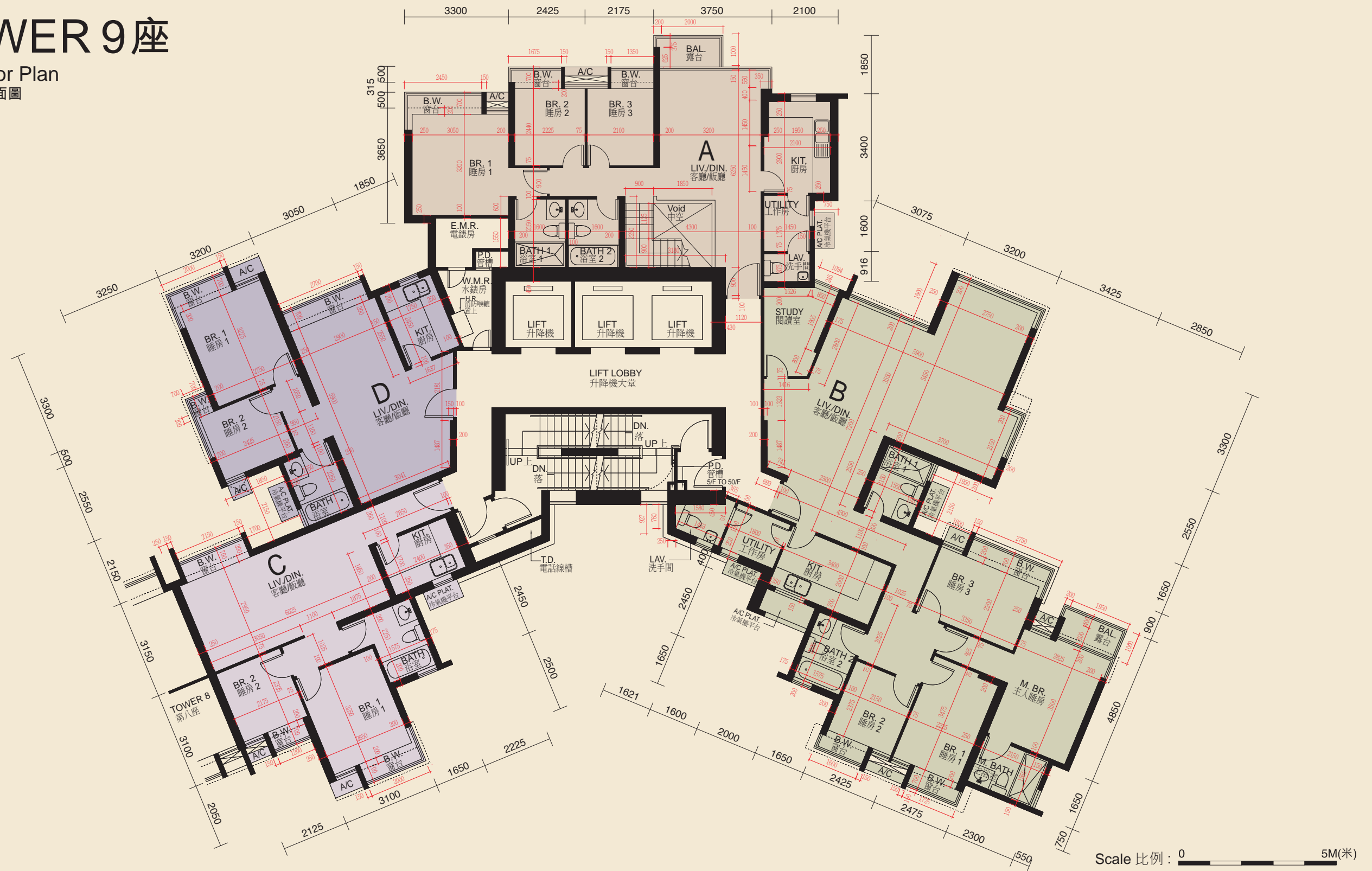

The thickness of the floor slabs (excluding plaster) in the residential properties varies, according to the information set out in the approved structural plans is: 140mm, 175mm, 200mm and 290mm.

Floor-to-floor height of each residential property as provided in the approved building plans for the development is: 49/F is 2800mm; 50/F is 3150mm.

The internal areas of the residential properties on the upper floors will generally be slightly larger than those on the lower floors because of reducing thickness of the structural walls on the upper floors.

- Notes:
1. The dimensions in the floor plans are all structural dimensions in millimeter.
 2. The layout of the kitchen cabinets for all the units shown in the above floor plan is the layout of such kitchen cabinets in the relevant residential properties at the date hereof or at the time when the relevant residential properties was sold, and are different from the layout shown in the approved building plans of the Development.

每個住宅物業的樓板 (不包括灰泥) 的厚度根據已批准結構圖則為: 140 毫米、175 毫米、200 毫米及 290 毫米。

每個住宅物業按發展項目經批准的建築圖則規定的層與層之間的高度為: 49 樓為 2800 毫米; 50 樓為 3150 毫米。

因住宅物業的較高樓層的結構牆的厚度遞減, 較高樓層的內部面積, 一般比較低樓層的內部面積稍大。

- 附註:
1. 平面圖之尺寸為以毫米標示之建築結構尺寸。
 2. 以上平面圖顯示的所有單位的廚櫃佈局是相關住宅物業的廚櫃的現況或於出售時的佈局, 與本發展項目的經批准的建築圖則顯示的佈局有所不同。





TOWER 9座

50/F Floor Plan
五十樓平面圖

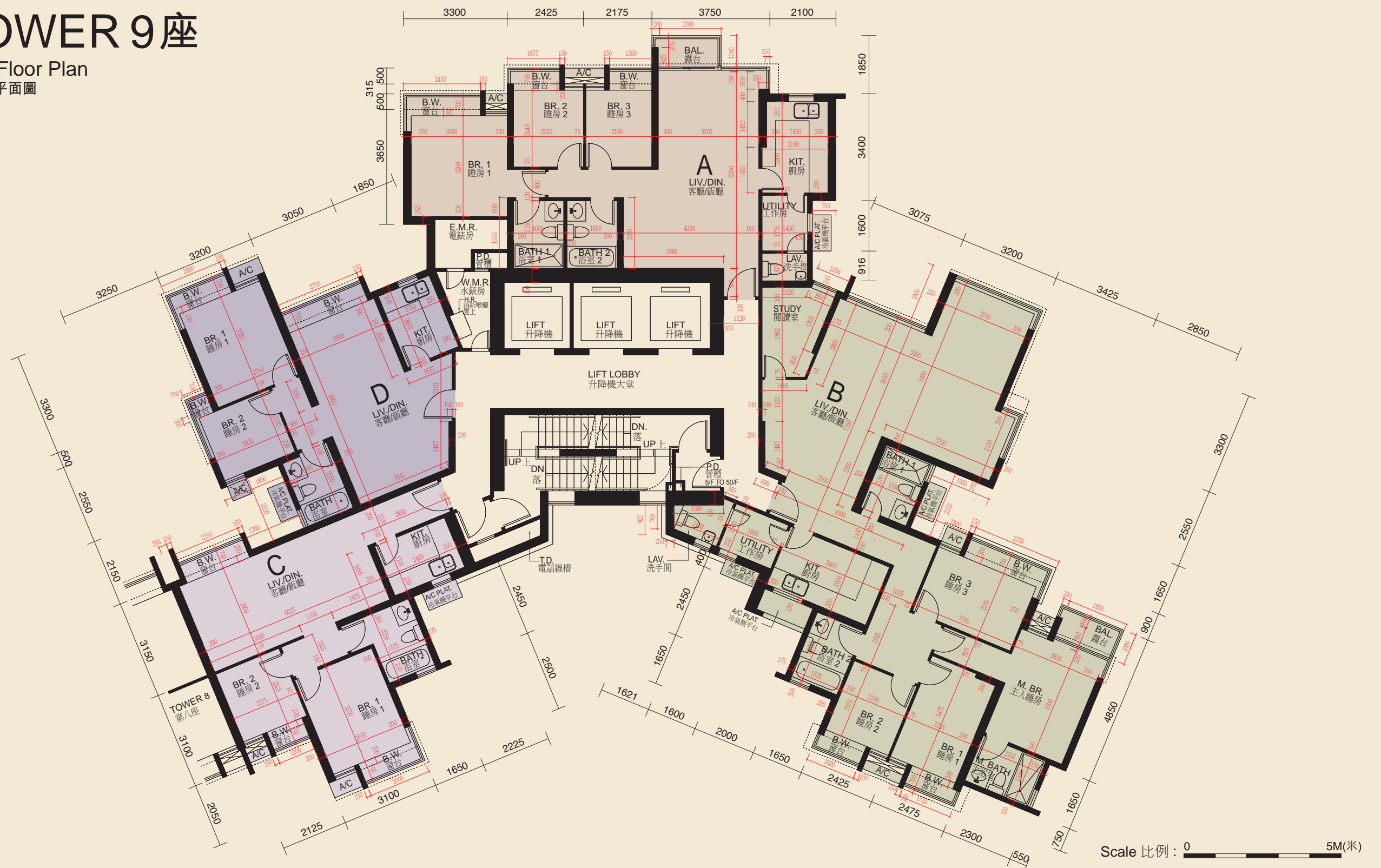

The thickness of the floor slabs (excluding plaster) in the residential properties varies, according to the information set out in the approved structural plans is: 140mm, 175mm, 200mm and 290mm.

Floor-to-floor height of each residential property as provided in the approved building plans for the development is: 49/F is 2800mm; 50/F is 3150mm.

The internal areas of the residential properties on the upper floors will generally be slightly larger than those on the lower floors because of reducing thickness of the structural walls on the upper floors.

- Notes:
1. The dimensions in the floor plans are all structural dimensions in millimeter.
 2. The layout of the kitchen cabinets for all the units shown in the above floor plan is the layout of such kitchen cabinets in the relevant residential properties at the date hereof or at the time when the relevant residential properties was sold, and are different from the layout shown in the approved building plans of the Development.

每個住宅物業的樓板 (不包括灰泥) 的厚度根據已批准結構圖則為: 140 毫米、175 毫米、200 毫米及 290 毫米。

每個住宅物業按發展項目經批准的建築圖則規定的層與層之間的高度為: 49 樓為 2800 毫米; 50 樓為 3150 毫米。

因住宅物業的較高樓層的結構牆的厚度遞減, 較高樓層的內部面積, 一般比較低樓層的內部面積稍大。

- 附註:
1. 平面圖之尺寸為以毫米標示之建築結構尺寸。
 2. 以上平面圖顯示的所有單位的廚櫃佈局是相關住宅物業的廚櫃的現況或於出售時的佈局, 與本發展項目的經批准的建築圖則顯示的佈局有所不同。

FLOOR PLANS OF RESIDENTIAL PROPERTIES IN THE DEVELOPMENT

發展項目的住宅物業的樓面平面圖



TOWER 9座

51/F Floor Plan (Lower Duplex)
五十一樓平面圖 (下層複式)



The thickness of the floor slabs (excluding plaster) in the residential properties varies, according to the information set out in the approved structural plans is: 150mm, 200mm, 250mm and 300mm.

Floor-to-floor height of each residential property as provided in the approved building plans for the development is: 2700mm, 3400mm and 4200mm.

The internal areas of the residential properties on the upper floors will generally be slightly larger than those on the lower floors because of reducing thickness of the structural walls on the upper floors.

- Notes:
1. The dimensions in the floor plans are all structural dimensions in millimeter.
 2. The layout of the kitchen cabinets for all the units shown in the above floor plan is the layout of such kitchen cabinets in the relevant residential properties at the date hereof or at the time when the relevant residential properties was sold, and are different from the layout shown in the approved building plans of the Development.

每個住宅物業的樓板 (不包括灰泥) 的厚度根據已批准結構圖則為: 150 毫米、200 毫米、250 毫米及 300 毫米。

每個住宅物業按發展項目經批准的建築圖則規定的層與層之間的高度為: 2700 毫米、3400 毫米及 4200 毫米。

因住宅物業的較高樓層的結構牆的厚度遞減, 較高樓層的內部面積, 一般比較低樓層的內部面積稍大。

- 附註:
1. 平面圖之尺寸為以毫米標示之建築結構尺寸。
 2. 以上平面圖顯示的所有單位的廚櫃佈局是相關住宅物業的廚櫃的現況或於出售時的佈局, 與本發展項目的經批准的建築圖則顯示的佈局有所不同。





TOWER 9座

Roof Plan (Upper Duplex)
天台平面圖 (上層複式)



Scale 比例: 0 5M(米)

The thickness of the floor slabs (excluding plaster) in the residential properties varies, according to the information set out in the approved structural plans is: 200mm.

Floor-to-floor height of each residential property as provided in the approved building plans for the development is: 3100mm and 4600mm.

The internal areas of the residential properties on the upper floors will generally be slightly larger than those on the lower floors because of reducing thickness of the structural walls on the upper floors.

- Notes:
1. The dimensions in the floor plans are all structural dimensions in millimeter.
 2. The layout of the kitchen cabinets for all the units shown in the above floor plan is the layout of such kitchen cabinets in the relevant residential properties at the date hereof or at the time when the relevant residential properties was sold, and are different from the layout shown in the approved building plans of the Development.

每個住宅物業的樓板 (不包括灰泥) 的厚度根據已批准結構圖則為: 200 毫米。
 每個住宅物業按發展項目經批准的建築圖則規定的層與層之間的高度為: 3100 毫米及 4600 毫米。
 因住宅物業的較高樓層的結構牆的厚度遞減, 較高樓層的內部面積, 一般比較低樓層的內部面積稍大。

- 附註:
1. 平面圖之尺寸為以毫米標示之建築結構尺寸。
 2. 以上平面圖顯示的所有單位的廚櫃佈局是相關住宅物業的廚櫃的現況或於出售時的佈局, 與本發展項目的經批准的建築圖則顯示的佈局有所不同。



FLOOR PLANS OF RESIDENTIAL PROPERTIES IN THE DEVELOPMENT

發展項目的住宅物業的樓面平面圖



TOWER 9座

Floor Plan of Tower 9 Roof Plan (Upper Duplex) showing 'As-is' Layout

第9座天台平面圖(上層複式)現狀間隔樓面平面圖

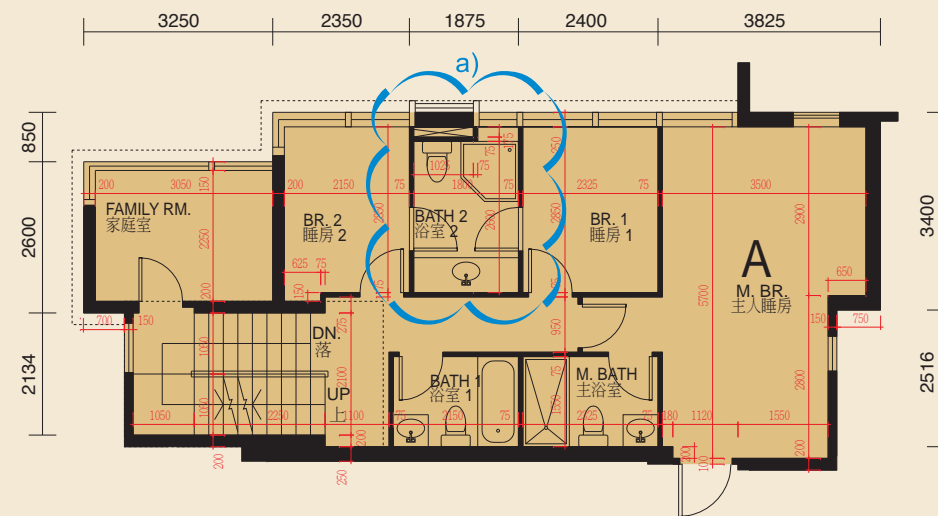

The following alterations have been made to Roof Plan (Upper Duplex) of Tower 9:

a) The shower tray area is changed in layout.

第9座天台平面圖(上層複式)有以下改動:

a) 更改花灑浴盤的間隔。

Scale 比例: 0 5M(米)





TOWER 9座

Floor Plan of Tower 9 Roof Plan (Upper Duplex) showing 'As-is' Layout

第9座天台平面圖(上層複式)現狀間隔樓面平面圖



The following alterations have been made to Roof Plan (Upper Duplex) of Tower 9:

- a) The shower tray area is changed in layout.
- b) Formation of internal pipe duct for housing the E&M services.
- c) Alterations on size of BBQ counter.
- d) Alterations on size of BBQ counter.

第9座天台平面圖(上層複式)有以下改動:

- a) 更改花灑浴盤的間隔。
- b) 新管道以安裝該單位內之機電設備。
- c) 燒烤臺的大小已改動。
- d) 燒烤臺的大小已改動。

FLOOR PLANS OF RESIDENTIAL PROPERTIES IN THE DEVELOPMENT

發展項目的住宅物業的樓面平面圖



TOWER 9座

Lift Machine Room Level
升降機機房層

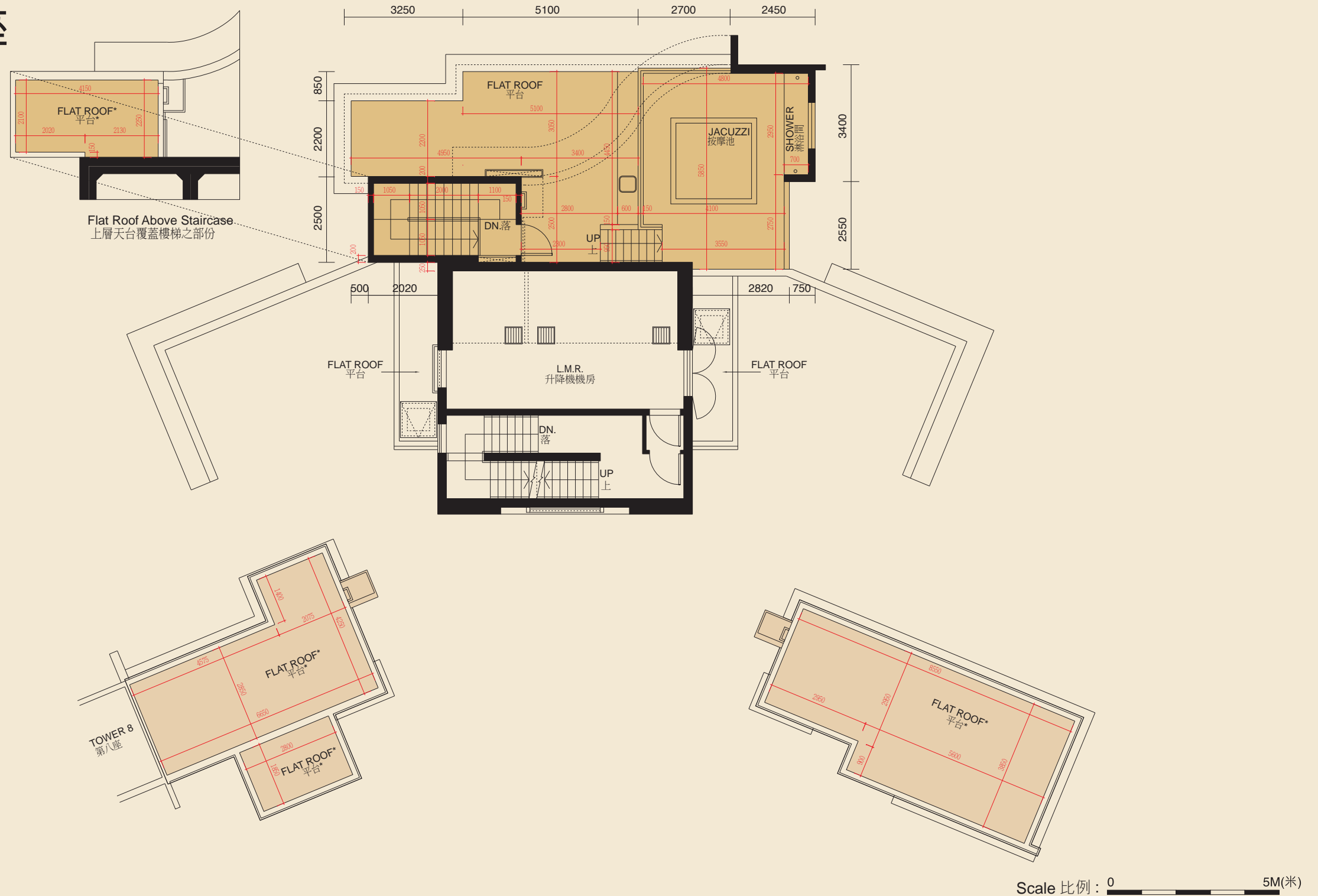

The thickness of the floor slabs (excluding plaster) in the residential properties varies, according to the information set out in the approved structural plans is: Not applicable.

Floor-to-floor height of each residential property as provided in the approved building plans for the development is: Not applicable.

The internal areas of the residential properties on the upper floors will generally be slightly larger than those on the lower floors because of reducing thickness of the structural walls on the upper floors.

- Notes:
1. The dimensions in the floor plans are all structural dimensions in millimeter.
 2. The layout of the kitchen cabinets for all the units shown in the above floor plan is the layout of such kitchen cabinets in the relevant residential properties at the date hereof or at the time when the relevant residential properties was sold, and are different from the layout shown in the approved building plans of the Development.
 3. *For the purpose of section 11(2)(c) of Part 1 of Schedule 1 to the Residential Properties (First-hand Sales) Ordinance and based on the functional use of this flat roof, the area of this flat roof is categorized under item "roof" in "Area of residential properties in the Development" section of this sales brochure.

每個住宅物業的樓板 (不包括灰泥) 的厚度根據已批准結構圖則為: 不適用。
每個住宅物業按發展項目經批准的建築圖則規定的層與層之間的高度為: 不適用。
因住宅物業的較高樓層的結構牆的厚度遞減, 較高樓層的內部面積, 一般比較低樓層的內部面積稍大。

- 附註:
1. 平面圖之尺寸為以毫米標示之建築結構尺寸。
 2. 以上平面圖顯示的所有單位的廚櫃佈局是相關住宅物業的廚櫃的現況或於出售時的佈局, 與本發展項目的經批准的建築圖則顯示的佈局有所不同。
 3. *為《一手住宅物業銷售條例》附表1第1部分第11(2)(c)條的目的及根據此平台的功能用途, 在本售樓說明書的「發展項目的住宅物業的樓面平面圖」一節中, 此平台的面積歸類為「天台」項目的面積。





TOWER 9座

Floor Plan of Tower 9 Lift Machine Room Level showing 'As-is' Layout
第9座升降機機房層現狀間隔樓面平面圖

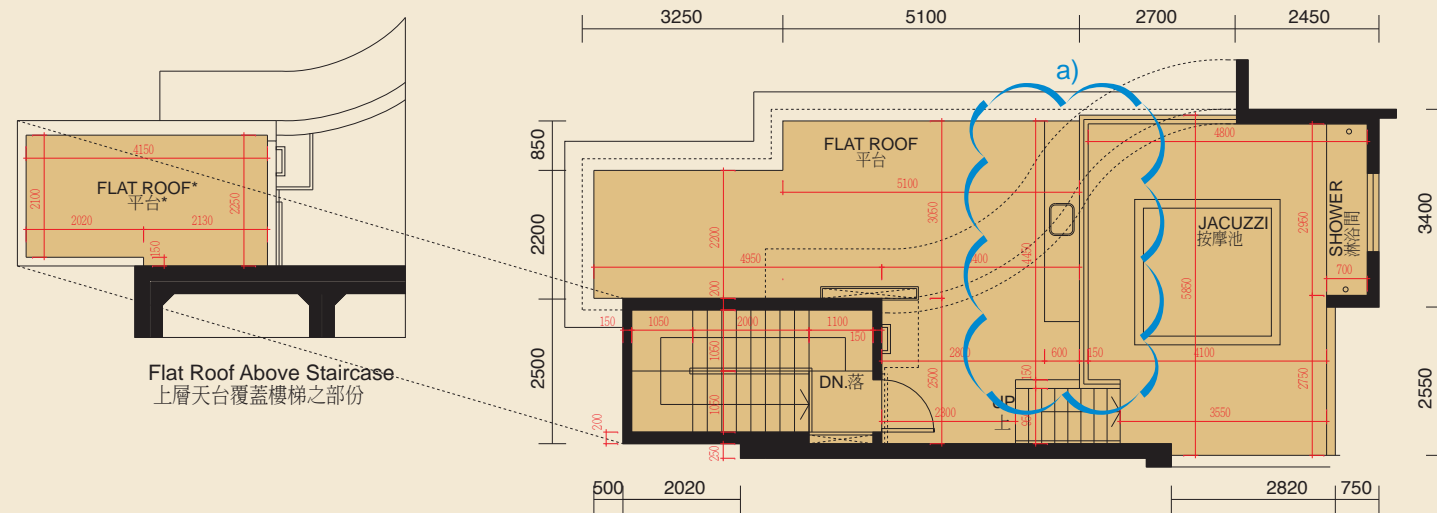

The following alterations have been made to Lift Machine Room Level of Tower 9:

a) Alterations on size of BBQ counter.

第9座升降機機房層有以下改動：

a) 燒烤臺的大小已改動。

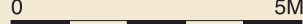
Scale 比例： 0  5M(米)

Legend For Floor Plan 平面圖圖例

A/C = Air-conditioner 冷氣機

A/C PLAT. = Air-conditioning Platform 冷氣機平台

BAL. = Balcony 露台

BATH = Bathroom 浴室

BATH 1 = Bathroom 1 浴室 1

BATH 2 = Bathroom 2 浴室 2

BR. 1 = Bedroom 1 睡房 1

BR. 2 = Bedroom 2 睡房 2

BR. 3 = Bedroom 3 睡房 3

B.W. = Bay Window 窗台

C.D.R. = Cable Duct Room 電線房

DIN. = Dining Room 飯廳

DN. = Down 落

E.D. = Electric Duct 電線槽

E.M.R. = Electric Meter Room 電錶房

E/M R. = Electrical/ Mechanical Room 機電房

FAMILY RM. = Family Room 家庭房

FLAT ROOF = Flat Roof 平台

H.R. = Hose Reel 消防喉轆

KIT. = Kitchen 廚房

JACUZZI = Jacuzzi 按摩池

LAV. = Lavatory 洗手間

LAV. 1 = Lavatory 1 洗手間 1

LAV. 2 = Lavatory 2 洗手間 2

LIFT = Lift 升降機

LIFT LOBBY = Lift Lobby 升降機大堂

L.M.R. = Lift Machine Room 升降機機房

LIFT SHAFT = Lift Shaft 電梯井

LIV. = Living Room 客廳

LIV./ DIN. = Living/ Dining Room 客廳 / 飯廳

M. BATH = Master Bathroom 主浴室

M. BR. = Master Bedroom 主人睡房

P. D. = Pipe Duct 管槽

POTABLE & FLUSHING WATER PUMP ROOM = Potable & Flushing Water Pump Room 食水和咸水泵房

ROOF = Roof 天台

S. D. = Services Duct 設備槽

SHOWER = Shower 淋浴間

STORE = Store Room 儲物室

STUDY RM. = Study Room 閱讀室

T. D. = Telephone Duct 電話線槽

T. R. = Telephone Room 電話線房

UP = Up 上

UTILITY = Utility Room 工作房

VOID = 天井

W.M.R. = Water Meter Room 水錶房