

FLOOR PLANS OF RESIDENTIAL PROPERTIES IN THE DEVELOPMENT

發展項目的住宅物業的樓面平面圖

Legend of Terms and Abbreviations used on Floor Plans:

樓面平面圖中所使用名詞及簡稱之圖例:

A/C PLATFORM = AIR-CONDITIONER PLATFORM 冷氣機平台

R.C. CANOPY = REINFORCED CONCRETE CANOPY 鋼筋混凝土簷篷

W.C. = WATER CLOSET 廁所

REFUSE STORAGE AND MATERIAL RECOVERY RM. = REFUSE STORAGE AND MATERIAL RECOVERY ROOM 垃圾儲存及物料回收房

LIFT MACHINE ROOM FLOOR = 升降機房層

MECHANICAL FLOOR = 機電層

Explanatory notes:

1. There may be architectural features and/or exposed pipes on external walls of some floors. For details, please refer to the latest approved building plans.
2. Common pipes exposed and/or enclosed in cladding are located adjacent to Balcony and/or Flat Roof and/or Utility Platform and/or air-conditioner platform and/or external walls of some units. For details, please refer to the latest approved building plans and/or mechanical and electrical design drawings.
3. There are ceiling bulkheads and/or sunken slab of the above units at Living/Dining Room, Bedrooms, corridors and/or Kitchen of some units for the air-conditioner system and/or mechanical and electrical services.
4. The internal ceiling height within some units may vary due to structural, architectural and / or decoration design variations.
5. Symbols of fittings and fitments shown on floor plans, such as sink, water closet, shower, etc. are retrieved from the latest approved building plans and are for general indication only.
6. Balconies and utility platforms are non-enclosed area.

附註:

1. 部份樓層外牆設有建築裝飾及/或外露喉管。詳細資料，請參閱最新獲批核的建築圖則。
2. 部份單位的露台及/或平台及/或工作平台及/或冷氣機平台及/或外牆設有外露及/或內藏的公用喉管。有關詳細資料，請參閱最新批核的建築圖則及/或機電裝置設計繪圖。
3. 部份單位客/飯廳、睡房、走廊及/或廚房有假天花及/或上層單位的跌級樓板，用以安裝冷氣及/或其他機電設備。
4. 部份單位之天花高度將會因應上層單位之結構、建築設計及/或裝修設計上的需要而有差異。
5. 樓面平面圖上所顯示的形象裝置符號，例如洗滌盆、座廁、花灑等乃摘自最新的獲批核的建築圖則，只作一般性標誌。
6. 露台及工作平台為不可封閉的地方。

FLOOR PLANS OF RESIDENTIAL PROPERTIES IN THE DEVELOPMENT

發展項目的住宅物業的樓面平面圖

6TH FLOOR PLAN 6樓平面圖

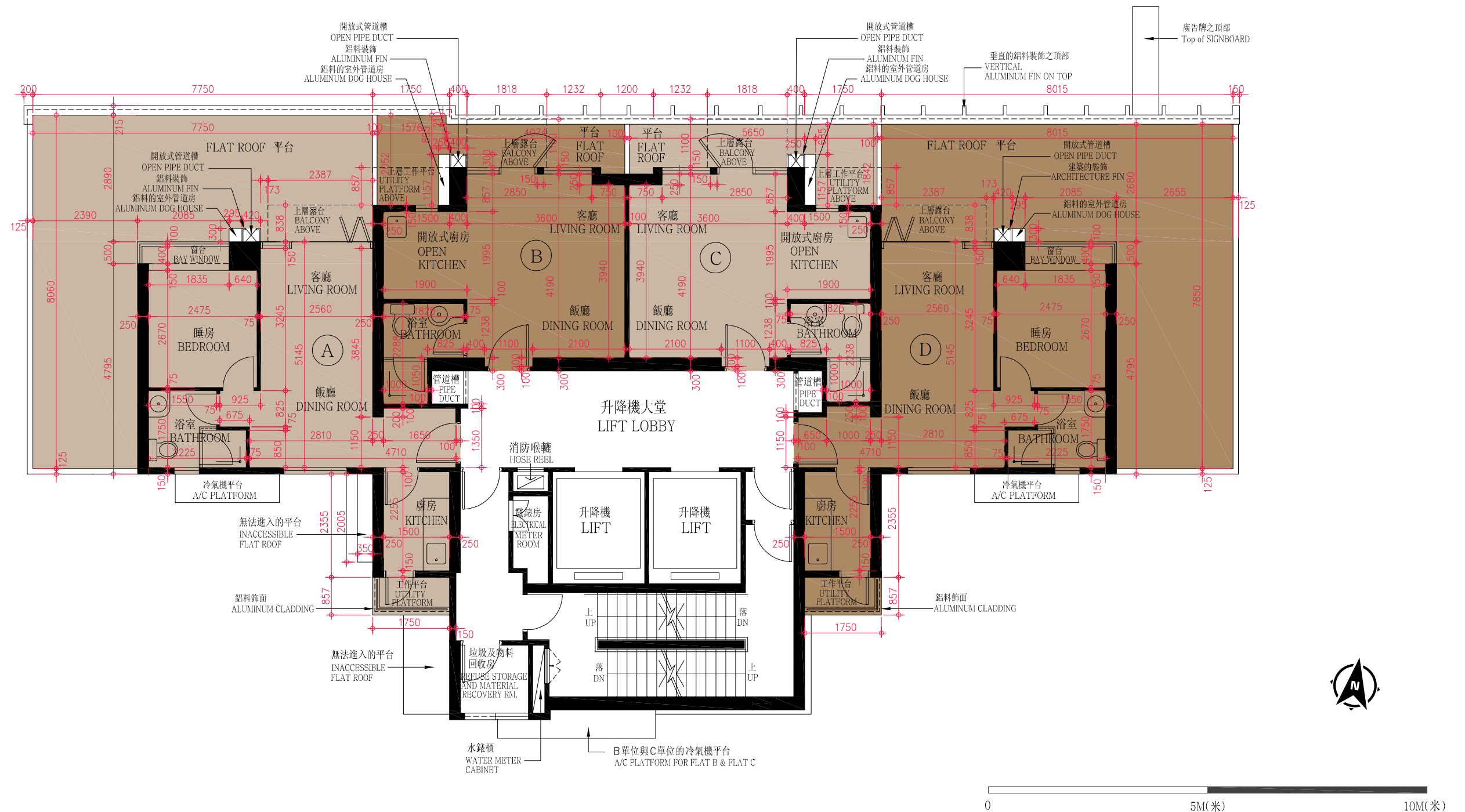

1. The floor-to-floor height of each residential property on 6/F is 3100mm.
2. The thickness of the floor slabs (excluding plaster) of each residential property on 6/F is 2100mm.
3. The internal areas of the residential properties on the upper floors will generally be slightly larger than those on the lower floors because of reducing thickness of the structural walls on the upper floors.

Notes:

1. Please refer to page 28 of this sales brochure for explanatory note and legend of the terms and abbreviations shown on floor plans.
2. The dimensions of floor plan are all structural dimensions in millimeter.

1. 6樓每個住宅物業的層與層之間的高度為3100毫米。
2. 6樓每個住宅物業的樓板(不包括灰泥)的厚度為2100毫米。
3. 因住宅物業的較高樓層的結構牆的厚度遞減,較高樓層的內部面積,一般比較低樓層的內部面積稍大。

備註:

1. 樓面平面圖中顯示之附註及名詞及簡稱請參閱本售樓說明書第28頁。
2. 平面圖之尺規所列數字以毫米標示之建築結構尺寸。

FLOOR PLANS OF RESIDENTIAL PROPERTIES IN THE DEVELOPMENT

發展項目的住宅物業的樓面平面圖

7TH - 12TH, 15TH - 23RD, 25TH FLOOR PLAN 7樓至12樓、15樓至23樓及25樓平面圖

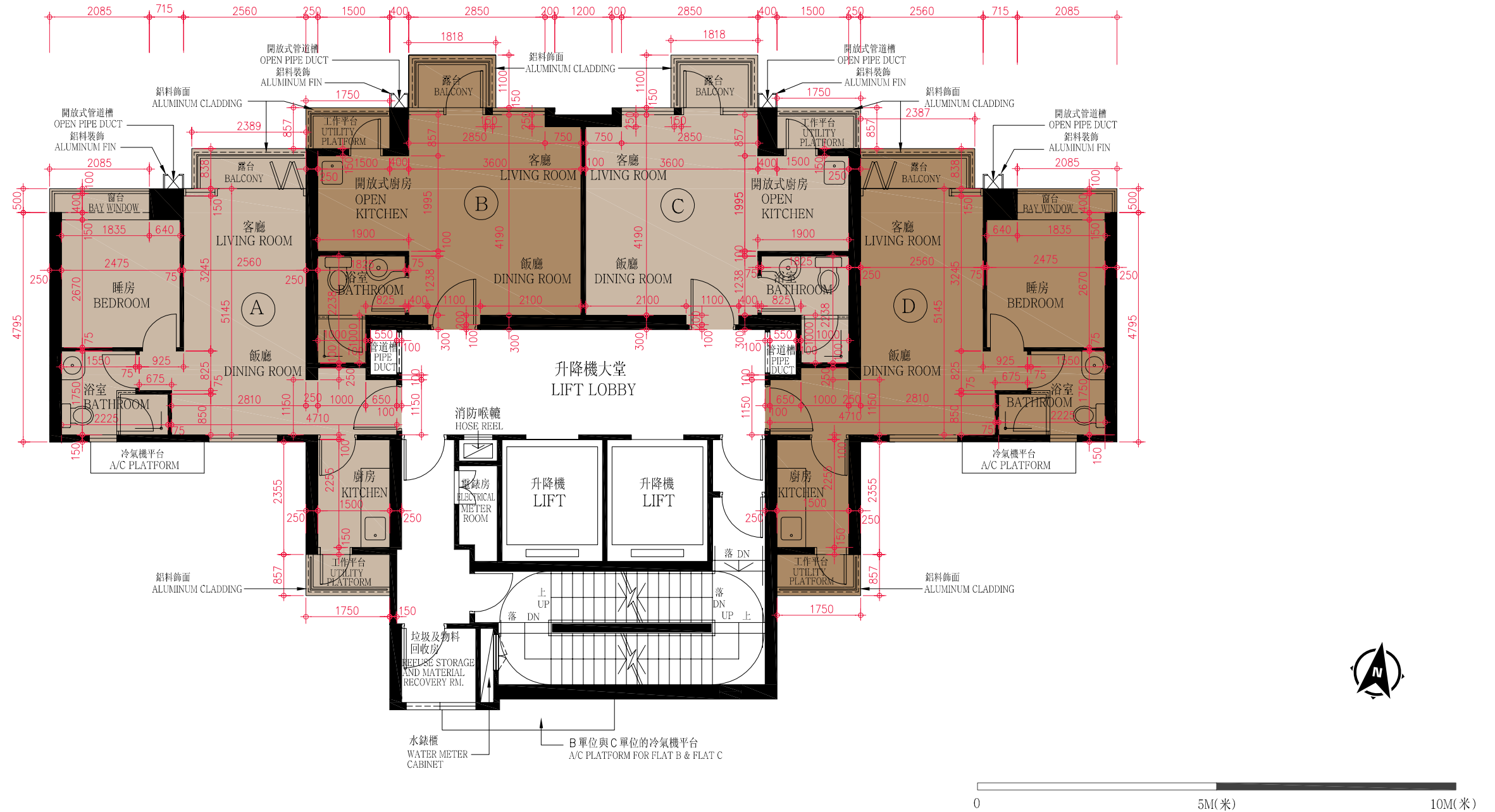

1. The floor-to-floor height of each residential property on 7/F - 12/F, 15/F - 23/F & 25/F is 3100mm.
2. The thickness of the floor slabs (excluding plaster) of each residential property on 7/F - 12/F, 15/F - 23/F & 25/F is 150mm.
3. The internal areas of the residential properties on the upper floors will generally be slightly larger than those on the lower floors because of reducing thickness of the structural walls on the upper floors.

Notes:

1. Please refer to page 28 of this sales brochure for explanatory note and legend of the terms and abbreviations shown on floor plans.
2. The dimensions of floor plan are all structural dimensions in millimeter.

1. 7樓至12樓、15樓至23樓及25樓每個住宅物業的層與層之間的高度為3100毫米。
2. 7樓至12樓、15樓至23樓及25樓每個住宅物業的樓板(不包括灰泥)的厚度為150毫米。
3. 因住宅物業的較高樓層的結構牆的厚度遞減,較高樓層的內部面積,一般比較低樓層的內部面積稍大。

備註:

1. 樓面平面圖中顯示之附註及名詞及簡稱請參閱本售樓說明書第28頁。
2. 平面圖之尺規所列數字以毫米標示之建築結構尺寸。

FLOOR PLANS OF RESIDENTIAL PROPERTIES IN THE DEVELOPMENT

發展項目的住宅物業的樓面平面圖

26TH - 31TH FLOOR PLAN 26樓至31樓平面圖

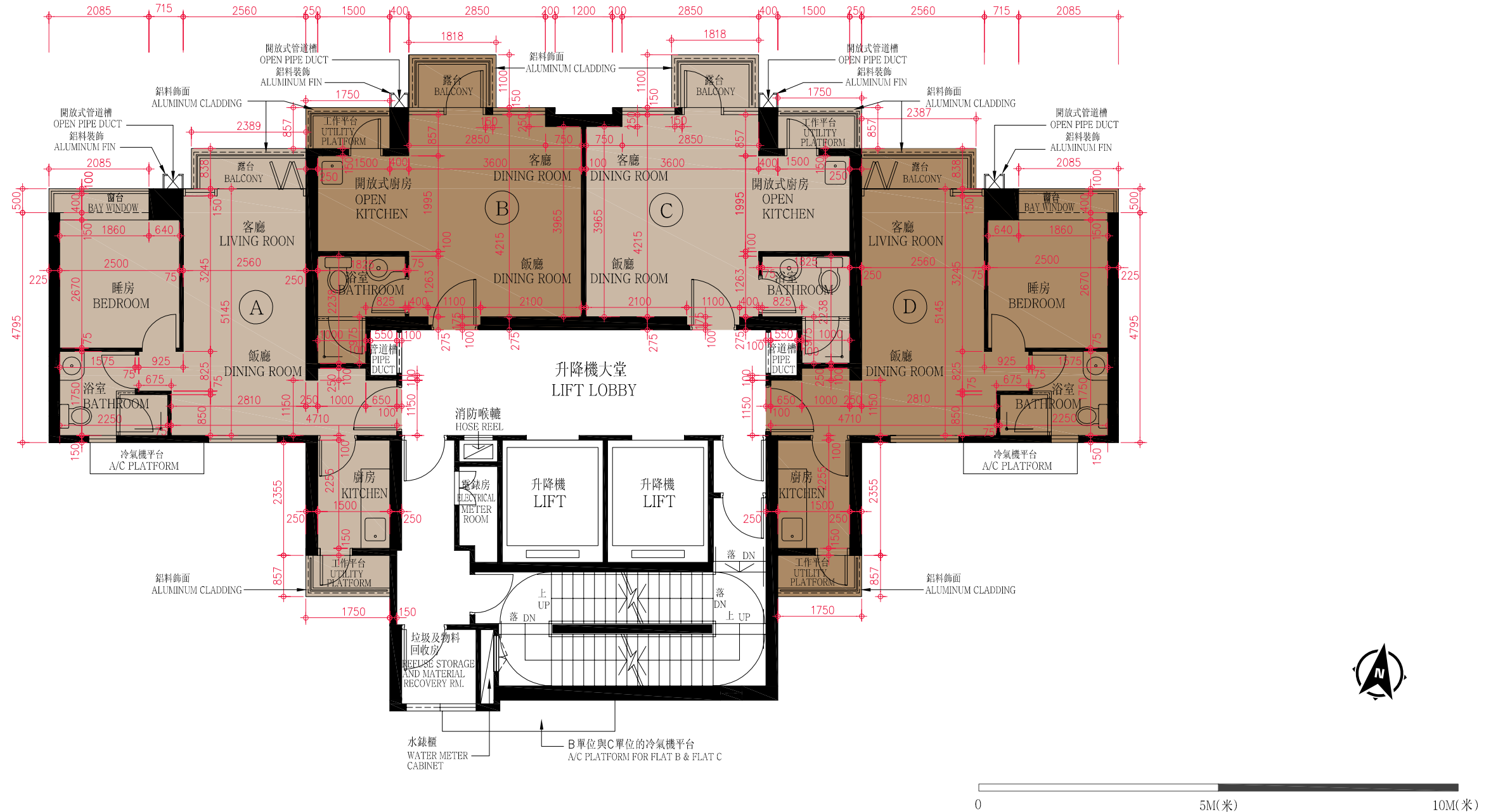

1. The floor-to-floor height of each residential property on 26/F - 31/F is 3100mm.
2. The thickness of the floor slabs (excluding plaster) of each residential property on 26/F - 31/F is 150mm.
3. The internal areas of the residential properties on the upper floors will generally be slightly larger than those on the lower floors because of reducing thickness of the structural walls on the upper floors.

Notes:

1. Please refer to page 28 of this sales brochure for explanatory note and legend of the terms and abbreviations shown on floor plans.
2. The dimensions of floor plan are all structural dimensions in millimeter.

1. 26樓至31樓每個住宅物業的層與層之間的高度為3100毫米。
2. 26樓至31樓每個住宅物業的樓板(不包括灰泥)的厚度為150毫米。
3. 因住宅物業的較高樓層的結構牆的厚度遞減,較高樓層的內部面積,一般比較低樓層的內部面積稍大。

備註:

1. 樓面平面圖中顯示之附註及名詞及簡稱請參閱本售樓說明書第28頁。
2. 平面圖之尺規所列數字以毫米標示之建築結構尺寸。

FLOOR PLANS OF RESIDENTIAL PROPERTIES IN THE DEVELOPMENT

發展項目的住宅物業的樓面平面圖

32TH FLOOR PLAN 32樓平面圖

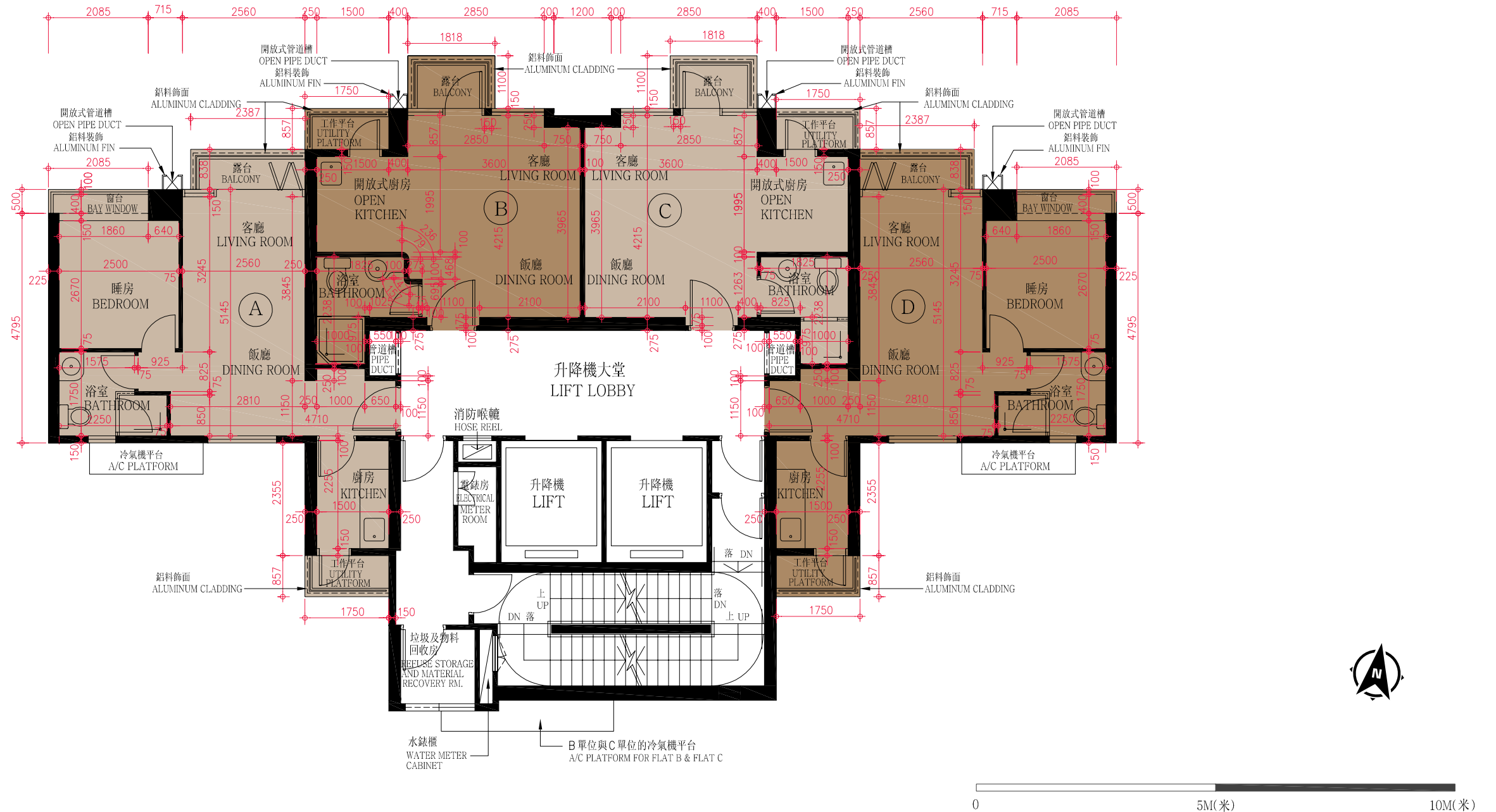

1. The floor-to-floor height of each residential property on 32/F is 3100mm.
2. The thickness of the floor slabs (excluding plaster) of each residential property on 32/F is 150mm.
3. The internal areas of the residential properties on the upper floors will generally be slightly larger than those on the lower floors because of reducing thickness of the structural walls on the upper floors.

Notes:

1. Please refer to page 28 of this sales brochure for explanatory note and legend of the terms and abbreviations shown on floor plans.
2. The dimensions of floor plan are all structural dimensions in millimeter.

1. 32樓每個住宅物業的層與層之間的高度為3100毫米。
2. 32樓每個住宅物業的樓板(不包括灰泥)的厚度為150毫米。
3. 因住宅物業的較高樓層的結構牆的厚度遞減,較高樓層的內部面積,一般比較低樓層的內部面積稍大。

備註:

1. 樓面平面圖中顯示之附註及名詞及簡稱請參閱本售樓說明書第28頁。
2. 平面圖之尺規所列數字以毫米標示之建築結構尺寸。

FLOOR PLANS OF RESIDENTIAL PROPERTIES IN THE DEVELOPMENT

發展項目的住宅物業的樓面平面圖

33TH FLOOR PLAN

33樓平面圖

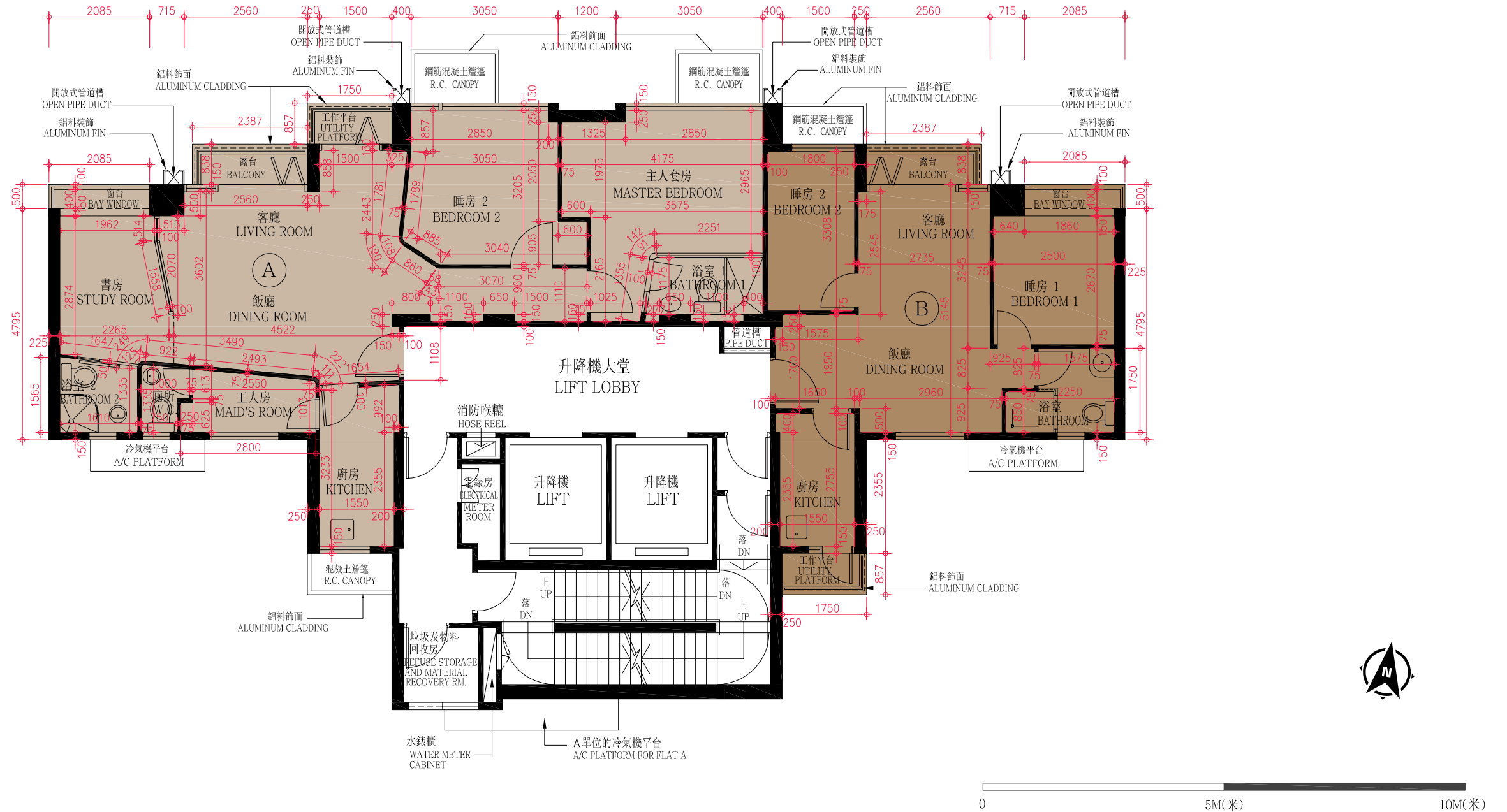

1. The floor-to-floor height of each residential property on 33/F is 3100mm.
2. The thickness of the floor slabs (excluding plaster) of each residential property on 33/F is 150mm.
3. The internal areas of the residential properties on the upper floors will generally be slightly larger than those on the lower floors because of reducing thickness of the structural walls on the upper floors.

Notes:

1. Please refer to page 28 of this sales brochure for explanatory note and legend of the terms and abbreviations shown on floor plans.
2. The dimensions of floor plan are all structural dimensions in millimeter.

1. 33樓每個住宅物業的層與層之間的高度為3100毫米。
2. 33樓每個住宅物業的樓板(不包括灰泥)的厚度為150毫米。
3. 因住宅物業的較高樓層的結構牆的厚度遞減,較高樓層的內部面積,一般比較低樓層的內部面積稍大。

備註:

1. 樓面平面圖中顯示之附註及名詞及簡稱請參閱本售樓說明書第28頁。
2. 平面圖之尺規所列數字以毫米標示之建築結構尺寸。

FLOOR PLANS OF RESIDENTIAL PROPERTIES IN THE DEVELOPMENT

發展項目的住宅物業的樓面平面圖

35TH FLOOR PLAN 35樓平面圖

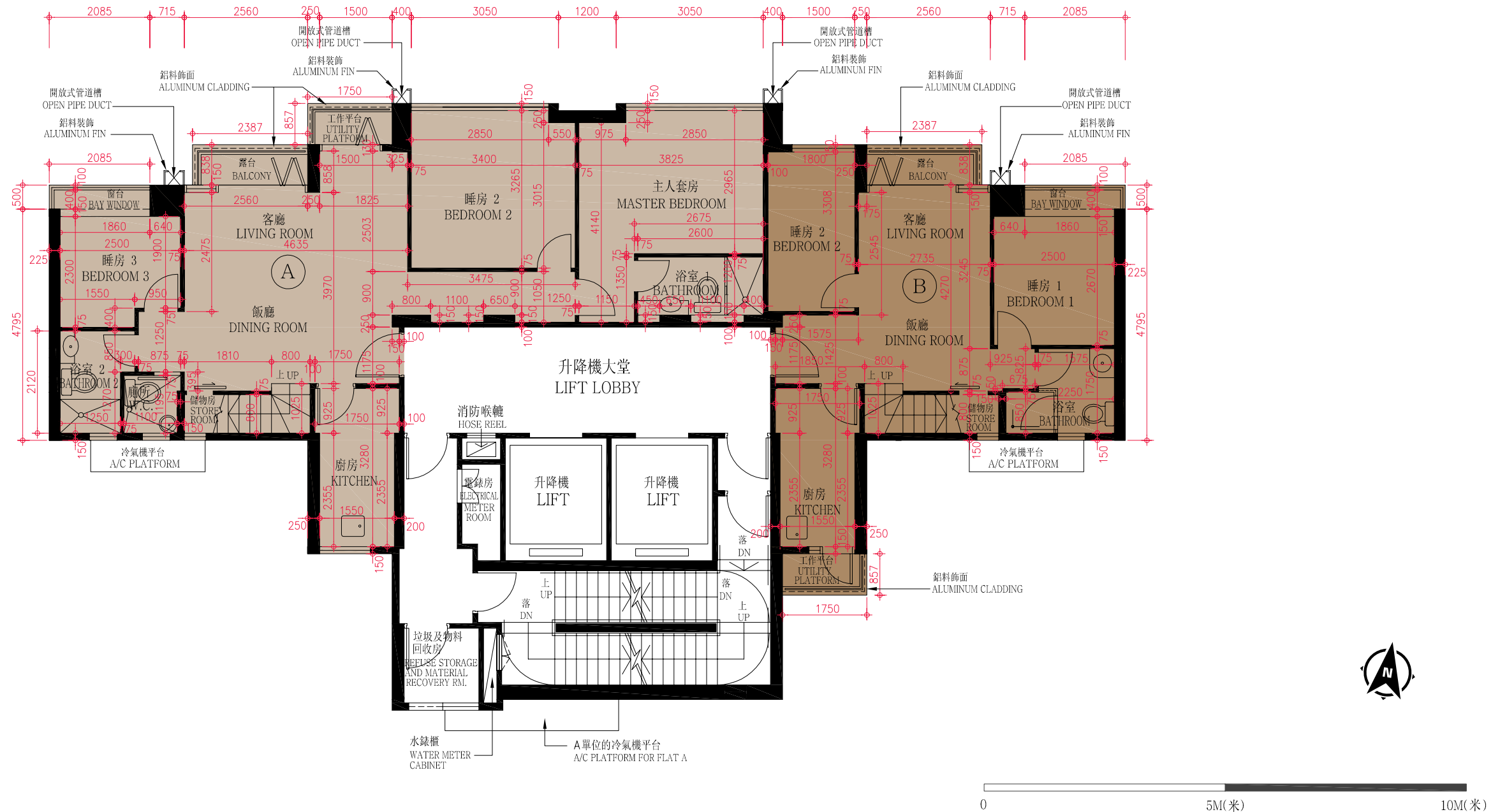

1. The floor-to-floor height of each residential property on 35/F is 3100mm.
2. The thickness of the floor slabs (excluding plaster) of each residential property on 35/F is 150mm.
3. The internal areas of the residential properties on the upper floors will generally be slightly larger than those on the lower floors because of reducing thickness of the structural walls on the upper floors.

Notes:

1. Please refer to page 28 of this sales brochure for explanatory note and legend of the terms and abbreviations shown on floor plans.
2. The dimensions of floor plan are all structural dimensions in millimeter.

1. 35樓每個住宅物業的層與層之間的高度為3100毫米。
2. 35樓每個住宅物業的樓板(不包括灰泥)的厚度為150毫米。
3. 因住宅物業的較高樓層的結構牆的厚度遞減,較高樓層的內部面積,一般比較低樓層的內部面積稍大。

備註:

1. 樓面平面圖中顯示之附註及名詞及簡稱請參閱本售樓說明書第28頁。
2. 平面圖之尺規所列數字以毫米標示之建築結構尺寸。

FLOOR PLANS OF RESIDENTIAL PROPERTIES IN THE DEVELOPMENT

發展項目的住宅物業的樓面平面圖

ROOF FLOOR PLAN 天台平面圖

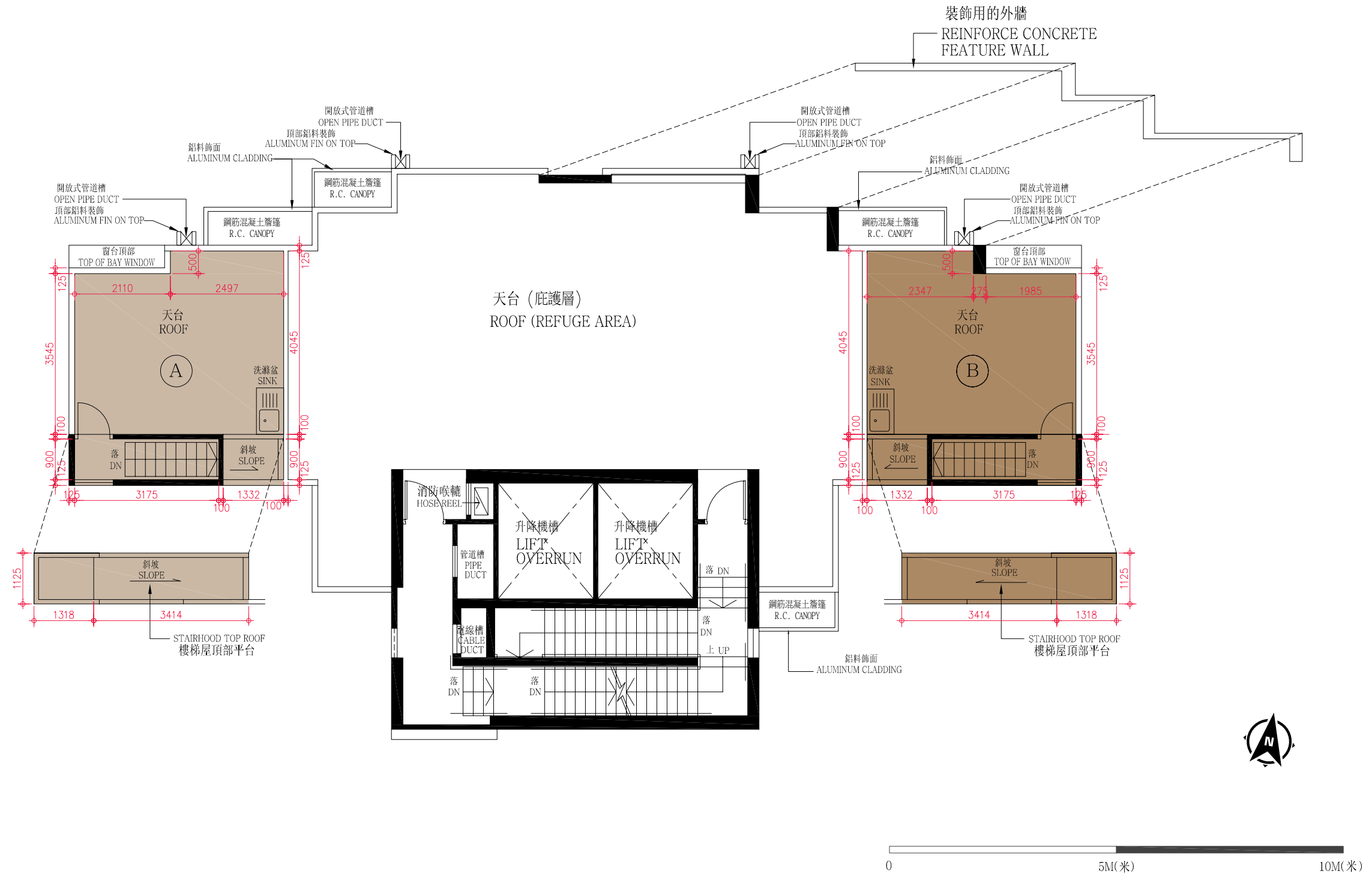

1. The floor-to-floor height of each residential property on Roof is 350mm ~ 2825mm
2. The thickness of the floor slabs (excluding plaster) of each residential property on Roof is 150mm.
3. The internal areas of the residential properties on the upper floors will generally be slightly larger than those on the lower floors because of reducing thickness of the structural walls on the upper floors.

Notes:

1. Please refer to page 28 of this sales brochure for explanatory note and legend of the terms and abbreviations shown on floor plans.
2. The dimensions of floor plan are all structural dimensions in millimeter.

1. 天台每個住宅物業的層與層之間的高度為350毫米~2825毫米。
2. 天台每個住宅物業的樓板(不包括灰泥)的厚度為150毫米。
3. 因住宅物業的較高樓層的結構牆的厚度遞減,較高樓層的內部面積,一般比較低樓層的內部面積稍大。

備註:

1. 樓面平面圖中顯示之附註及名詞及簡稱請參閱本售樓說明書第28頁。
2. 平面圖之尺規所列數字以毫米標示之建築結構尺寸。