7. 發展項目的鳥瞰照片
AERIAL PHOTOGRAPH OF THE DEVELOPMENT

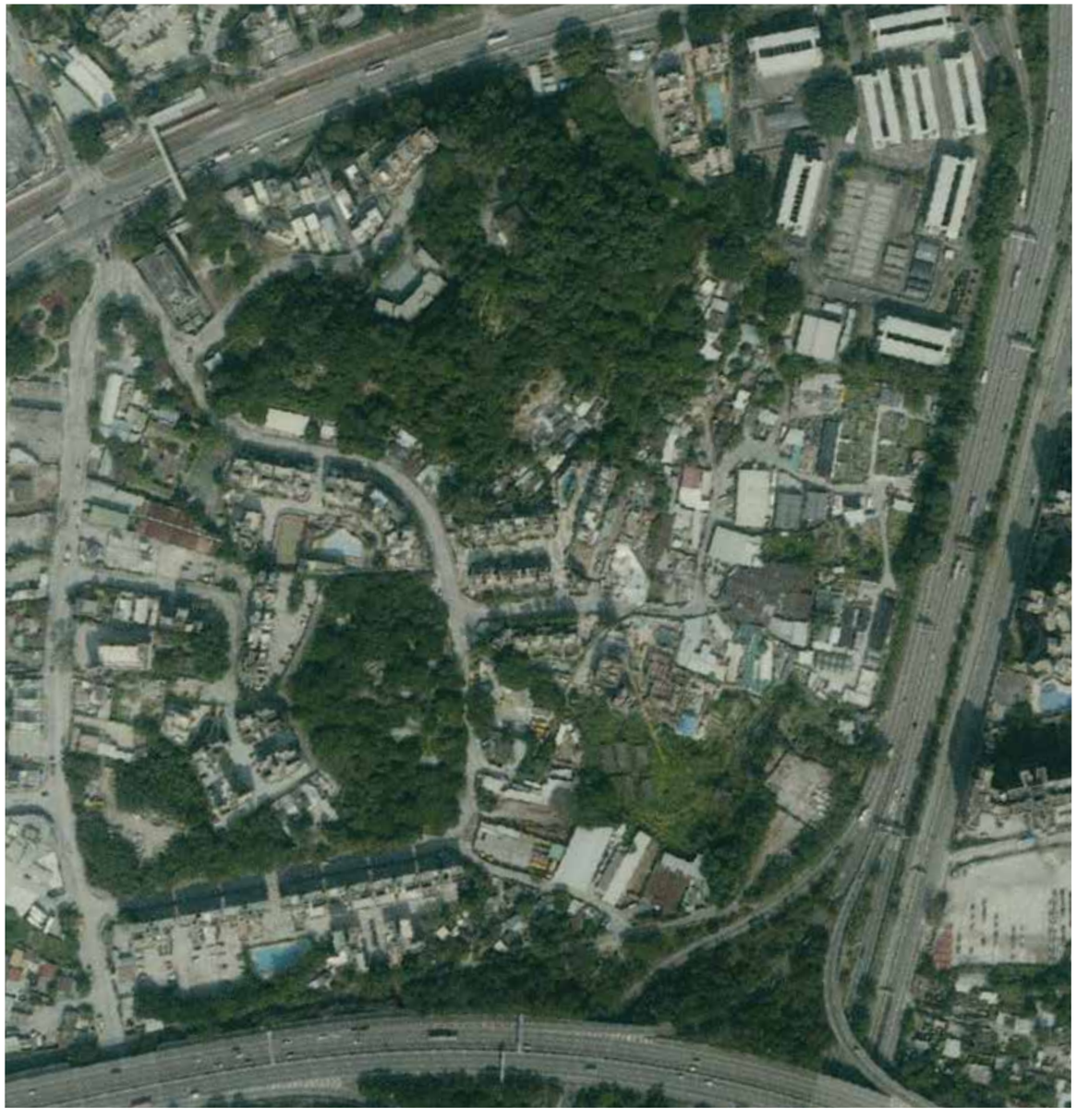

香港特別行政區政府地政總署測繪處
版權所有 未經許可 不得複製

Survey and Mapping Office, Lands Department, The Government of HKSAR
© Copyright reserved - reproduction by permission only

摘錄自地政總署測繪處於2017年1月26日在屏山6,900呎飛行高度拍攝之鳥瞰照片，編號為E014007C。
Adopted from part of the aerial photo taken by the Survey and Mapping Office of Lands Department at a flying height 6,900 feet in Ping Shan. Photo No. E014007C, dated 26th January 2017.

備註：因技術性問題，此鳥瞰照片所顯示的範圍超過《一手住宅物業銷售條例》的規定。
Note : Due to technical reasons, this aerial photograph has shown more than the area required under the Residential Properties (First-hand Sales) Ordinance.