10. 期數的住宅物業的樓面平面圖
FLOOR PLANS OF RESIDENTIAL PROPERTIES IN THE PHASE

第19座地下平面圖 (複式低層) BLOCK 19 — GROUND FLOOR PLAN (LOWER DUPLEX)

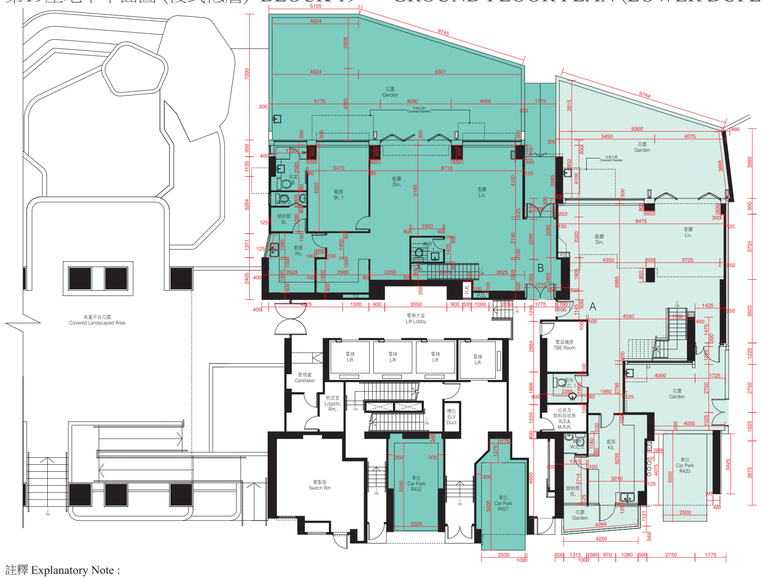

比例尺SCALE: 0米(M) 5米(M)

因住宅物業的較高樓層的結構牆的厚度遞減，較高樓層的內部面積，一般比較低樓層的內部面積稍大。

請參閱本售樓說明書第45頁為住宅物業樓面平面圖而設之備註及名詞及簡稱的圖例。

The internal areas of the residential properties on the upper floors will generally be slightly larger than those on the lower floors because of the reducing thickness of the structural walls on the upper floors.

Please refer to page 45 of this sales brochure for the remarks and legends of the terms and abbreviations for the floor plans of residential properties.

備註 Note：

1. 平面圖所列數字為以毫米標示之建築結構尺寸。
2. 以平方呎顯示之面積均依據1平方米=10.764平方呎換算，並四捨五入至整數。

1. The dimensions of floor plans are all structural dimensions in millimeter.
2. Areas in square feet are converted at a rate of 1 square metre to 10.764 square feet and rounded to the nearest integer.

註釋 Explanatory Note :

貼鄰住客停車位的面積(不計算入停車位面積或實用面積)：地下A單位為1.183平方米(13平方呎)，地下B單位為6.781平方米(73平方呎)。

由工作平台或露台遮蓋之花園面積(已計算入花園面積)：地下A單位為7.684平方米(83平方呎)，地下B單位為7.083平方米(76平方呎)。根據屋宇署規定，該面積最少兩邊不可圍封。

Area adjoining residential parking space (not included in the area of parking space or saleable area): Flat A on G/F is 1.183 sq.m. (13 sq.ft.), Flat B on G/F is 6.781 sq.m. (73 sq.ft.).

Area of garden covered by utility platform or balcony (included in the area of garden): Flat A on G/F is 7.684 sq.m. (83 sq.ft.), Flat B on G/F is 7.083 sq.m. (76 sq.ft.). Such areas shall be unenclosed on at least 2 sides as required by Buildings Department.

每個住宅物業 Each Residential Property	單位 Unit / 樓層 Floor	A	B
層與層之間的高度 Floor to Floor Height (毫米 mm)	G/F	3500	3500
樓板(不包括灰泥)的厚度 Thickness of Floor Slab (excluding plaster) (毫米 mm)	G/F	150, 200, 300	150, 175, 200, 250, 300

第19座1樓平面圖 (複式高層) BLOCK 19 — 1ST FLOOR PLAN (UPPER DUPLEX)

比例尺SCALE: 0米(M) 5米(M)

備註：平面圖所列數字為以毫米標示之建築結構尺寸。
Note：The dimensions of floor plans are all structural dimensions in millimeter.

因住宅物業的較高樓層的結構牆的厚度遞減，較高樓層的內部面積，一般比較低樓層的內部面積稍大。
請參閱本售樓說明書第45頁為住宅物業樓面平面圖而設之備註及名詞及簡稱的圖例。

The internal areas of the residential properties on the upper floors will generally be slightly larger than those on the lower floors because of the reducing thickness of the structural walls on the upper floors.
Please refer to page 45 of this sales brochure for the remarks and legends of the terms and abbreviations for the floor plans of residential properties.

每個住宅物業 Each Residential Property	單位 Unit / 樓層 Floor	A	B
層與層之間的高度 Floor to Floor Height (毫米 mm)	1/F	3250	3250
樓板(不包括灰泥)的厚度 Thickness of Floor Slab (excluding plaster) (毫米 mm)	1/F	150, 200, 300	200, 250, 275, 300, 350

10. 期數的住宅物業的樓面平面圖
FLOOR PLANS OF RESIDENTIAL PROPERTIES IN THE PHASE

第19座3樓平面圖 BLOCK 19 — 3RD FLOOR PLAN

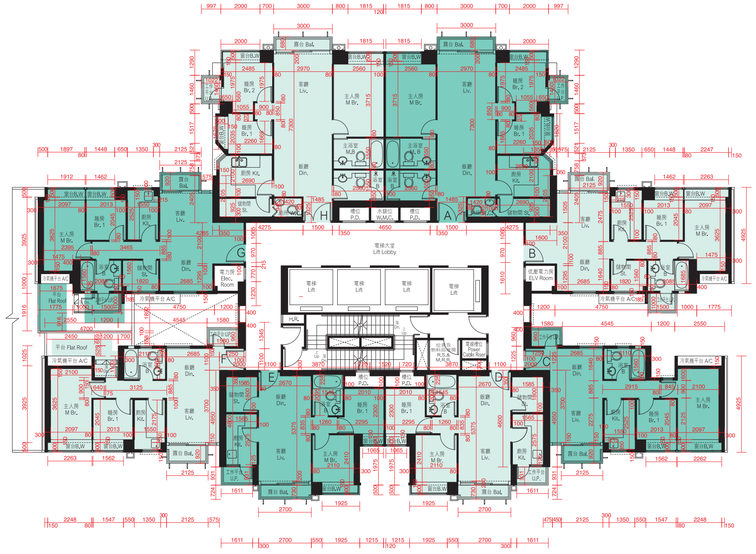

比例尺SCALE: 0米(M) 5米(M)

因住宅物業的較高樓層的結構牆的厚度遞減，較高樓層的內部面積，一般比較低樓層的內部面積稍大。

請參閱本售樓說明書第45頁為住宅物業樓面平面圖而設之備註及名詞及簡稱的圖例。

The internal areas of the residential properties on the upper floors will generally be slightly larger than those on the lower floors because of the reducing thickness of the structural walls on the upper floors.

Please refer to page 45 of this sales brochure for the remarks and legends of the terms and abbreviations for the floor plans of residential properties.

平台空白位置為供維修大廈設備使用的公用地方。

Blank areas on the flat roof are common areas for building facility maintenance.

備註：平面圖所列數字為以毫米標示之建築結構尺寸。

Note：The dimensions of floor plans are all structural dimensions in millimeter.

每個住宅物業 Each Residential Property	樓層 Floor / 單位 Unit	A	B	C	D	E	F	G	H
層與層之間的高度 Floor to Floor Height (毫米 mm)	3/F	3150	3150	3150	3150	3150	3150	3150	3150
樓板（不包括灰泥）的厚度 Thickness of Floor Slab (excluding plaster) (毫米 mm)	3/F	150, 200, 225	150, 200	150, 200	150, 200	150, 200	150, 200	150, 175, 200	150, 200, 225

第19座5樓 - 9樓，12樓，15樓 - 18樓及21樓 - 23樓平面圖 BLOCK 19 — 5TH - 9TH, 12TH, 15TH - 18TH & 21ST - 23RD FLOOR PLAN

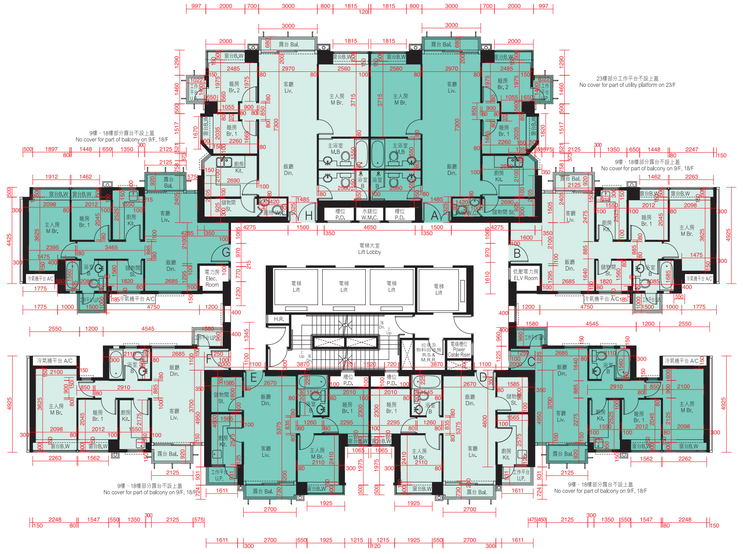

比例尺SCALE: 0米(M) 5米(M)

因住宅物業的較高樓層的結構牆的厚度遞減，較高樓層的內部面積，一般比較低樓層的內部面積稍大。

請參閱本售樓說明書第45頁為住宅物業樓面平面圖而設之備註及名詞及簡稱的圖例。

The internal areas of the residential properties on the upper floors will generally be slightly larger than those on the lower floors because of the reducing thickness of the structural walls on the upper floors.

Please refer to page 45 of this sales brochure for the remarks and legends of the terms and abbreviations for the floor plans of residential properties.

備註：平面圖所列數字為以毫米標示之建築結構尺寸。

Note：The dimensions of floor plans are all structural dimensions in millimeter.

每個住宅物業 Each Residential Property	樓層 Floor / 單位 Unit	A	B	C	D	E	F	G	H
層與層之間的高度 Floor to Floor Height (毫米 mm)	5/F - 8/F, 12/F, 15/F - 17/F & 21/F - 22/F	3150	3150	3150	3150	3150	3150	3150	3150
	9/F & 18/F	3150	2950, 3150	2950, 3150	3150	3150	2950, 3150	2950, 3150	3150
	23/F	2950, 3000, 3100, 3300	3300	3300	3300	3300	3300	3300	2950, 3100, 3300
樓板（不包括灰泥）的厚度 Thickness of Floor Slab (excluding plaster) (毫米 mm)	5/F - 8/F, 12/F, 15/F - 17/F & 21/F - 22/F	150, 200, 225	150, 200	150, 200	150, 200	150, 200	150, 200	150, 175, 200	150, 200, 225
	9/F & 18/F	150, 200, 225	150, 200	150, 200	150, 200	150, 200	150, 200	150, 200	150, 200, 225
	23/F	150, 200, 225	150, 200	150, 200	150, 200	150, 200	150, 200	150, 200	150, 200, 225

10. 期數的住宅物業的樓面平面圖
FLOOR PLANS OF RESIDENTIAL PROPERTIES IN THE PHASE

第19座10樓及19樓平面圖 BLOCK 19 — 10TH & 19TH FLOOR PLAN

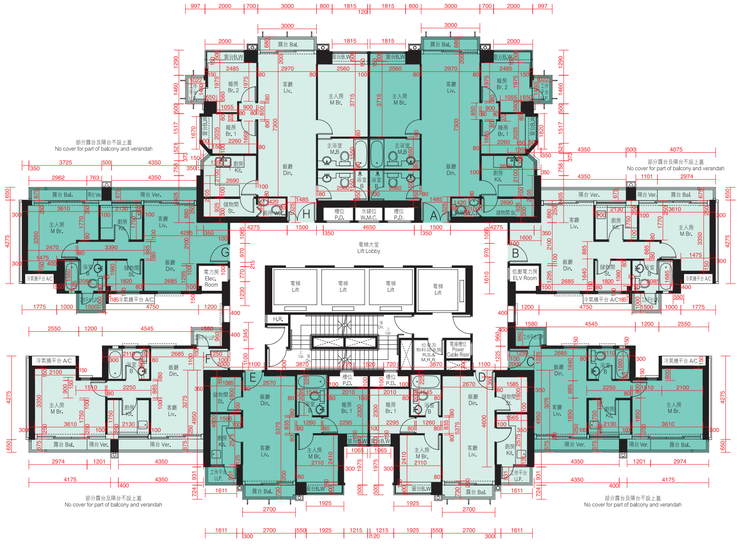

因住宅物業的較高樓層的結構牆的厚度遞減，較高樓層的內部面積，一般比較低樓層的內部面積稍大。

請參閱本售樓說明書第45頁為住宅物業樓面平面圖而設之備註及名詞及簡稱的圖例。

The internal areas of the residential properties on the upper floors will generally be slightly larger than those on the lower floors because of the reducing thickness of the structural walls on the upper floors.

Please refer to page 45 of this sales brochure for the remarks and legends of the terms and abbreviations for the floor plans of residential properties.

備註：平面圖所列數字為以毫米標示之建築結構尺寸。
Note：The dimensions of floor plans are all structural dimensions in millimeter.

每個住宅物業 Each Residential Property	單位 Unit / 樓層 Floor	A	B	C	D	E	F	G	H
層與層之間的高度 Floor to Floor Height (毫米 mm)	10/F & 19/F	3150	3150	3150	3150	3150	3150	3150	3150
樓板（不包括灰泥）的厚度 Thickness of Floor Slab (excluding plaster) (毫米 mm)	10/F & 19/F	150, 200, 225	150, 200	150, 200	150, 200	150, 200	150, 200	150, 175, 200	150, 200, 225

第19座11樓及20樓平面圖 BLOCK 19 — 11TH & 20TH FLOOR PLAN

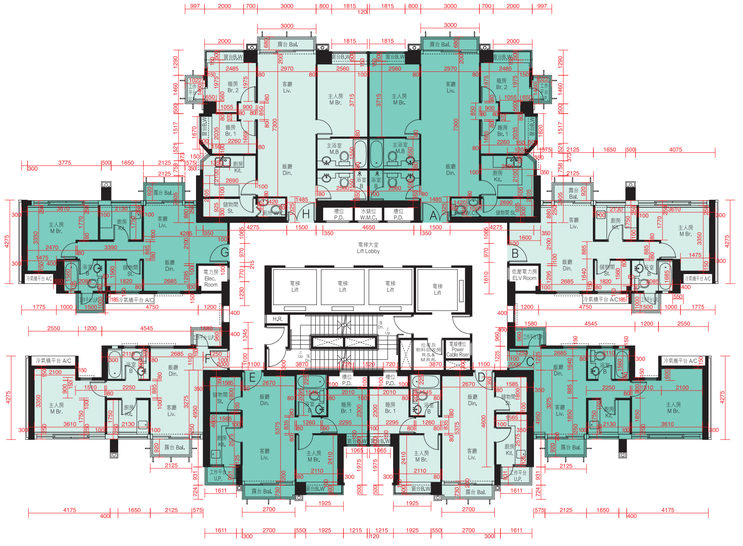

因住宅物業的較高樓層的結構牆的厚度遞減，較高樓層的內部面積，一般比較低樓層的內部面積稍大。

請參閱本售樓說明書第45頁為住宅物業樓面平面圖而設之備註及名詞及簡稱的圖例。

The internal areas of the residential properties on the upper floors will generally be slightly larger than those on the lower floors because of the reducing thickness of the structural walls on the upper floors.

Please refer to page 45 of this sales brochure for the remarks and legends of the terms and abbreviations for the floor plans of residential properties.

備註：平面圖所列數字為以毫米標示之建築結構尺寸。
Note：The dimensions of floor plans are all structural dimensions in millimeter.

每個住宅物業 Each Residential Property	單位 Unit / 樓層 Floor	A	B	C	D	E	F	G	H
層與層之間的高度 Floor to Floor Height (毫米 mm)	11/F & 20/F	3150	2950, 3150	2950, 3150	3150	3150	2950, 3150	2950, 3150	3150
樓板（不包括灰泥）的厚度 Thickness of Floor Slab (excluding plaster) (毫米 mm)	11/F & 20/F	150, 200, 225	150, 200	150, 200	150, 200	150, 200	150, 200	150, 200	150, 200, 225

10. 期數的住宅物業的樓面平面圖
FLOOR PLANS OF RESIDENTIAL PROPERTIES IN THE PHASE

第19座25樓平面圖 BLOCK 19 — 25TH FLOOR PLAN

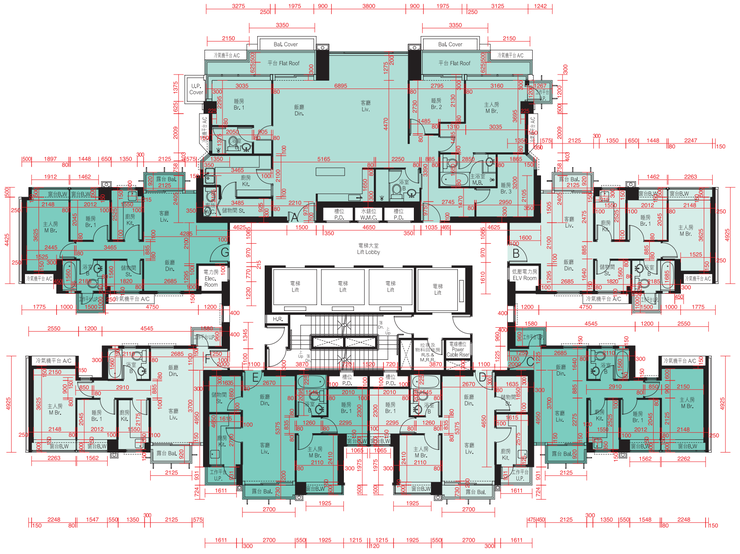

比例尺SCALE：
0米(M) 5米(M)

因住宅物業的較高樓層的結構牆的厚度遞減，較高樓層的內部面積，一般比較低樓層的內部面積稍大。

請參閱本售樓說明書第45頁為住宅物業樓面平面圖而設之備註及名詞及簡稱的圖例。

The internal areas of the residential properties on the upper floors will generally be slightly larger than those on the lower floors because of the reducing thickness of the structural walls on the upper floors.

Please refer to page 45 of this sales brochure for the remarks and legends of the terms and abbreviations for the floor plans of residential properties.

備註：平面圖所列數字為以毫米標示之建築結構尺寸。
Note：The dimensions of floor plans are all structural dimensions in millimeter.

每個住宅物業 Each Residential Property	樓層 Floor / 單位 Unit	A	B	C	D	E	F	G
層與層之間的高度 Floor to Floor Height (毫米 mm)	25/F	2950, 3300	3300	3300	3300	3300	3300	3300
樓板（不包括灰泥）的厚度 Thickness of Floor Slab (excluding plaster) (毫米 mm)	25/F	200, 225, 275	150, 200	150, 200	150, 200	150, 200	150, 200	150, 200

第19座26樓平面圖 BLOCK 19 — 26TH FLOOR PLAN

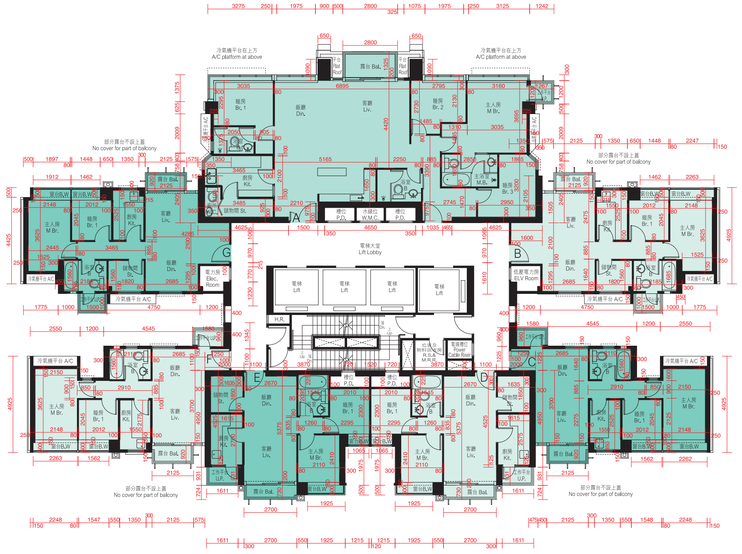

比例尺SCALE：
0米(M) 5米(M)

因住宅物業的較高樓層的結構牆的厚度遞減，較高樓層的內部面積，一般比較低樓層的內部面積稍大。

請參閱本售樓說明書第45頁為住宅物業樓面平面圖而設之備註及名詞及簡稱的圖例。

The internal areas of the residential properties on the upper floors will generally be slightly larger than those on the lower floors because of the reducing thickness of the structural walls on the upper floors.

Please refer to page 45 of this sales brochure for the remarks and legends of the terms and abbreviations for the floor plans of residential properties.

備註：平面圖所列數字為以毫米標示之建築結構尺寸。
Note：The dimensions of floor plans are all structural dimensions in millimeter.

每個住宅物業 Each Residential Property	樓層 Floor / 單位 Unit	A	B	C	D	E	F	G
層與層之間的高度 Floor to Floor Height (毫米 mm)	26/F	3150	2950, 3150	2950, 3150	3150	3150	2950, 3150	2950, 3150
樓板（不包括灰泥）的厚度 Thickness of Floor Slab (excluding plaster) (毫米 mm)	26/F	200, 225, 275	150, 200	150, 200	150, 200	150, 200	150, 200	150, 200

10. 期數的住宅物業的樓面平面圖
FLOOR PLANS OF RESIDENTIAL PROPERTIES IN THE PHASE

第19座27樓平面圖 BLOCK 19 — 27TH FLOOR PLAN

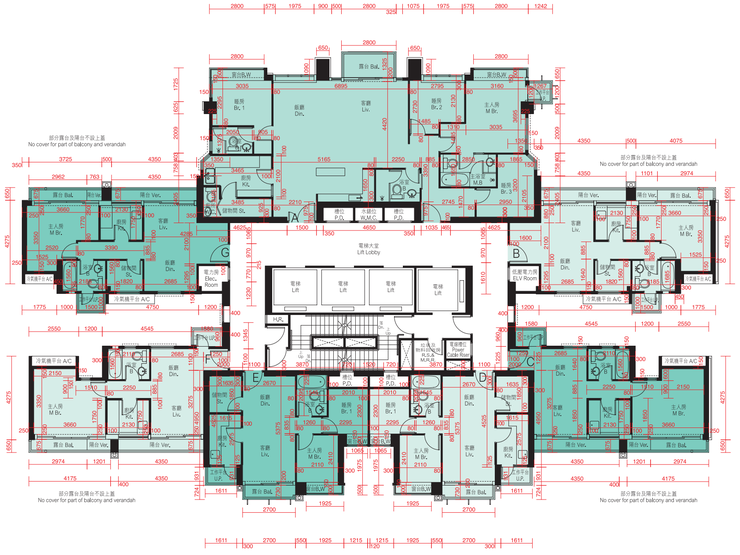

比例尺SCALE：0米(M) 5米(M)

因住宅物業的較高樓層的結構牆的厚度遞減，較高樓層的內部面積，一般比較低樓層的內部面積稍大。

請參閱本售樓說明書第45頁為住宅物業樓面平面圖而設之備註及名詞及簡稱的圖例。

The internal areas of the residential properties on the upper floors will generally be slightly larger than those on the lower floors because of the reducing thickness of the structural walls on the upper floors.

Please refer to page 45 of this sales brochure for the remarks and legends of the terms and abbreviations for the floor plans of residential properties.

備註：平面圖所列數字為以毫米標示之建築結構尺寸。
Note：The dimensions of floor plans are all structural dimensions in millimeter.

每個住宅物業 Each Residential Property	樓層 Floor / 單位 Unit	A	B	C	D	E	F	G
層與層之間的高度 Floor to Floor Height (毫米 mm)	27/F	3150	3150	3150	3150	3150	3150	3150
樓板（不包括灰泥）的厚度 Thickness of Floor Slab (excluding plaster) (毫米 mm)	27/F	200, 225, 275	150, 200	150, 200	150, 200	150, 200	150, 200	150, 200

第19座28樓及35樓平面圖 BLOCK 19 — 28TH & 35TH FLOOR PLAN

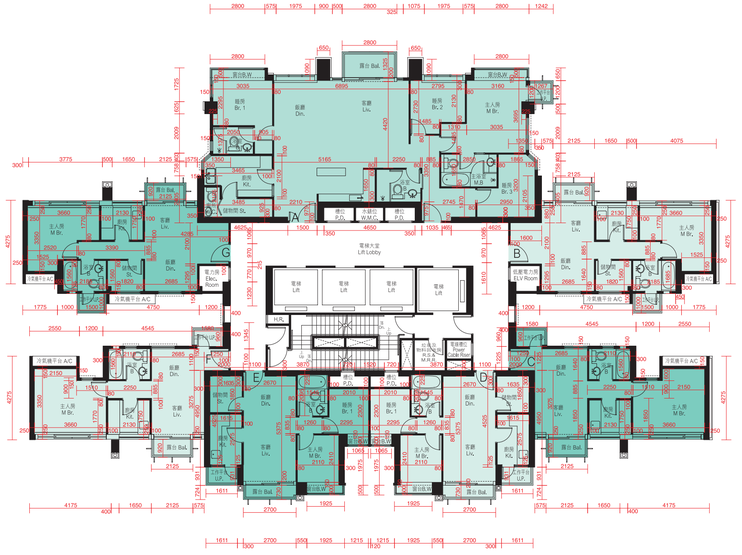

比例尺SCALE：0米(M) 5米(M)

因住宅物業的較高樓層的結構牆的厚度遞減，較高樓層的內部面積，一般比較低樓層的內部面積稍大。

請參閱本售樓說明書第45頁為住宅物業樓面平面圖而設之備註及名詞及簡稱的圖例。

The internal areas of the residential properties on the upper floors will generally be slightly larger than those on the lower floors because of the reducing thickness of the structural walls on the upper floors.

Please refer to page 45 of this sales brochure for the remarks and legends of the terms and abbreviations for the floor plans of residential properties.

包括800毫米厚之結構轉換層。
*包括1100毫米厚之結構轉換層及混凝土填充層。

Including 800mm thick transfer plate.
*Including 1100mm thick transfer plate and mass concrete fill.

備註：平面圖所列數字為以毫米標示之建築結構尺寸。
Note：The dimensions of floor plans are all structural dimensions in millimeter.

每個住宅物業 Each Residential Property	樓層 Floor / 單位 Unit	A	B	C	D	E	F	G
層與層之間的高度 Floor to Floor Height (毫米 mm)	28/F	3150	3150	3150	3150	3150	3150	3150
	35/F	3900#, 4200*	3500, 4200*	3500, 4200*	3900#, 4200*	3900#, 4200*	3500, 4200*	3350, 3450, 4200*
樓板（不包括灰泥）的厚度 Thickness of Floor Slab (excluding plaster) (毫米 mm)	28/F	200, 225, 275	150, 200	150, 200	150, 200	150, 200	150, 200	150, 200
	35/F	200, 225, 800, 1100	150, 200, 1100	150, 200, 1100	200, 800, 1100	200, 800, 1100	150, 200, 1100	200, 250, 350, 1100

10. 期數的住宅物業的樓面平面圖
FLOOR PLANS OF RESIDENTIAL PROPERTIES IN THE PHASE

第19座29樓 - 32樓平面圖 BLOCK 19 — 29TH - 32ND FLOOR PLAN

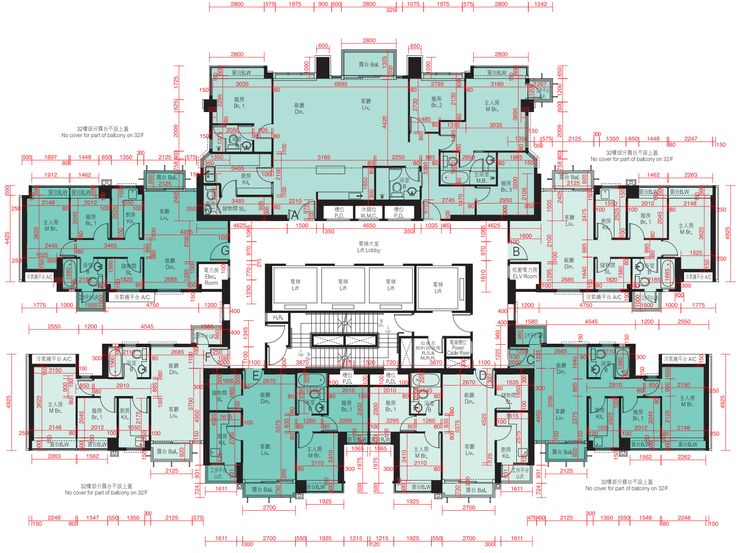

比例尺SCALE: 0米(M) 5米(M)

因住宅物業的較高樓層的結構牆的厚度遞減，較高樓層的內部面積，一般比較低樓層的內部面積稍大。

請參閱本售樓說明書第45頁為住宅物業樓面平面圖而設之備註及名詞及簡稱的圖例。

The internal areas of the residential properties on the upper floors will generally be slightly larger than those on the lower floors because of the reducing thickness of the structural walls on the upper floors.

Please refer to page 45 of this sales brochure for the remarks and legends of the terms and abbreviations for the floor plans of residential properties.

備註：平面圖所列數字為以毫米標示之建築結構尺寸。
Note：The dimensions of floor plans are all structural dimensions in millimeter.

每個住宅物業 Each Residential Property	樓層 Floor / 單位 Unit	A	B	C	D	E	F	G
層與層之間的高度 Floor to Floor Height (毫米 mm)	29/F - 31/F	3150	3150	3150	3150	3150	3150	3150
	32/F	3150	2950, 3150	2950, 3150	3150	3150	2950, 3150	2950, 3150
樓板（不包括灰泥）的厚度 Thickness of Floor Slab (excluding plaster) (毫米 mm)	29/F - 31/F	200, 225, 275	150, 200	150, 200	150, 200	150, 200	150, 200	150, 200
	32/F	200, 225, 275	150, 200	150, 200	150, 200	150, 200	150, 200	150, 200

第19座33樓平面圖 BLOCK 19 — 33RD FLOOR PLAN

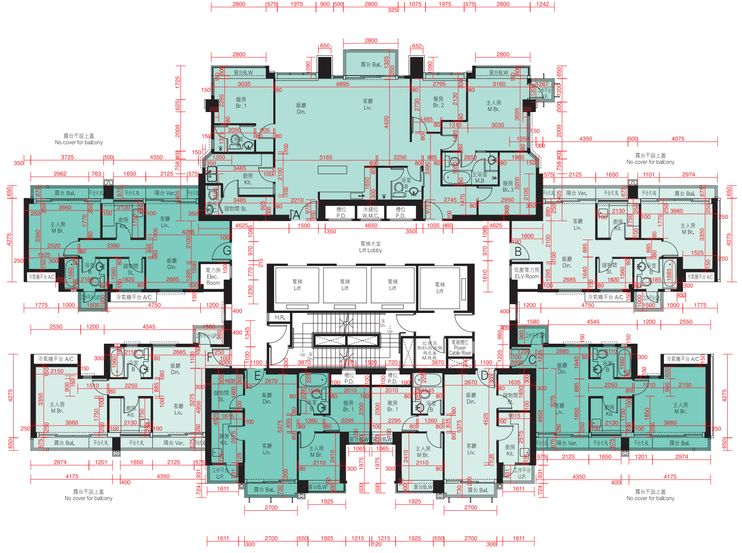

比例尺SCALE: 0米(M) 5米(M)

因住宅物業的較高樓層的結構牆的厚度遞減，較高樓層的內部面積，一般比較低樓層的內部面積稍大。

請參閱本售樓說明書第45頁為住宅物業樓面平面圖而設之備註及名詞及簡稱的圖例。

The internal areas of the residential properties on the upper floors will generally be slightly larger than those on the lower floors because of the reducing thickness of the structural walls on the upper floors.

Please refer to page 45 of this sales brochure for the remarks and legends of the terms and abbreviations for the floor plans of residential properties.

備註：平面圖所列數字為以毫米標示之建築結構尺寸。
Note：The dimensions of floor plans are all structural dimensions in millimeter.

每個住宅物業 Each Residential Property	樓層 Floor / 單位 Unit	A	B	C	D	E	F	G
層與層之間的高度 Floor to Floor Height (毫米 mm)	33/F	3150	3150	3150	3150	3150	3150	3150
樓板（不包括灰泥）的厚度 Thickness of Floor Slab (excluding plaster) (毫米 mm)	33/F	200, 225, 275	150, 200	150, 200	150, 200	150, 200	150, 200	150, 200

10. 期數的住宅物業的樓面平面圖
FLOOR PLANS OF RESIDENTIAL PROPERTIES IN THE PHASE

第19座36樓平面圖 (複式低層) BLOCK 19 — 36TH FLOOR PLAN (LOWER DUPLEX)

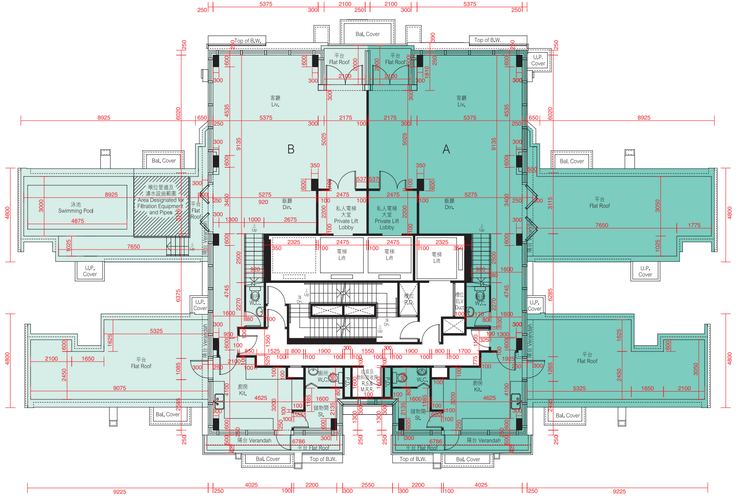

比例尺SCALE: 0米(M) 5米(M)

備註 Note：

1. 平面圖所列數字為以毫米標示之建築結構尺寸。
2. 以平方呎顯示之面積均依據1平方米=10.764平方呎換算，並四捨五入至整數。

1. The dimensions of floor plans are all structural dimensions in millimeter.
2. Areas in square feet are converted at a rate of 1 square metre to 10.764 square feet and rounded to the nearest integer.

註釋 Explanatory Note：

已預留作喉位管道及濾水設施之沒有遮蓋的面積(已計算入平台面積)：36樓B單位為8.540平方米(92平方呎)。
因住宅物業的較高樓層的結構牆的厚度遞減，較高樓層的內部面積，一般比較低樓層的內部面積稍大。
請參閱本售樓說明書第45頁為住宅物業樓面平面圖而設之備註及名詞及簡稱的圖例。

Uncovered area designated for filtration equipment and pipes (included in the area of flat roof): Flat B on 36/F is 8.540 sq.m. (92 sq.ft.).
The internal areas of the residential properties on the upper floors will generally be slightly larger than those on the lower floors because of the reducing thickness of the structural walls on the upper floors.
Please refer to page 45 of this sales brochure for the remarks and legends of the terms and abbreviations for the floor plans of residential properties.

每個住宅物業 Each Residential Property	單位 Unit / 樓層 Floor	A	B
層與層之間的高度 Floor to Floor Height (毫米 mm)	36/F	2800, 3340, 3500	2800, 3340, 3500
樓板(不包括灰泥)的厚度 Thickness of Floor Slab (excluding plaster) (毫米 mm)	36/F	140, 150, 300	140, 150, 300

第19座37樓平面圖 (複式高層) BLOCK 19 — 37TH FLOOR PLAN (UPPER DUPLEX)

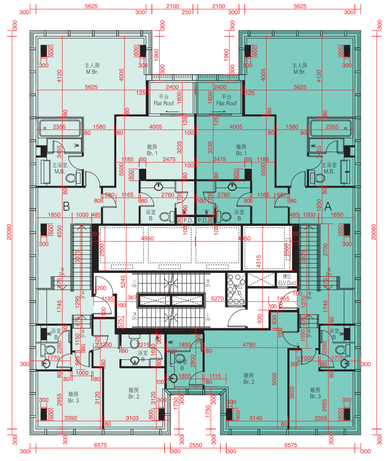

比例尺SCALE: 0米(M) 5米(M)

因住宅物業的較高樓層的結構牆的厚度遞減，較高樓層的內部面積，一般比較低樓層的內部面積稍大。
請參閱本售樓說明書第45頁為住宅物業樓面平面圖而設之備註及名詞及簡稱的圖例。

The internal areas of the residential properties on the upper floors will generally be slightly larger than those on the lower floors because of the reducing thickness of the structural walls on the upper floors.
Please refer to page 45 of this sales brochure for the remarks and legends of the terms and abbreviations for the floor plans of residential properties.

備註：平面圖所列數字為以毫米標示之建築結構尺寸。
Note：The dimensions of floor plans are all structural dimensions in millimeter.

每個住宅物業 Each Residential Property	單位 Unit / 樓層 Floor	A	B
層與層之間的高度 Floor to Floor Height (毫米 mm)	37/F	3250, 3500, 4200	3250, 3500, 4200
樓板(不包括灰泥)的厚度 Thickness of Floor Slab (excluding plaster) (毫米 mm)	37/F	150, 200	150, 200

10. 期數的住宅物業的樓面平面圖
FLOOR PLANS OF RESIDENTIAL PROPERTIES IN THE PHASE

第19座機電樓層平面圖 BLOCK 19 — ELECTRICAL & MECHANICAL FLOOR PLAN

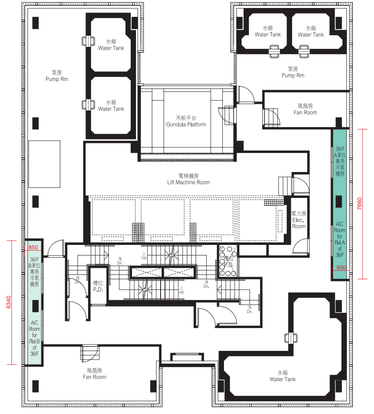

每個住宅單位的層與層之間的高度：不適用。
每個住宅單位的樓板（不包括灰泥）的厚度：不適用。
因住宅物業的較高樓層的結構牆的厚度遞減，較高樓層的內部面積，一般比較低樓層的內部面積稍大。
請參閱本售樓說明書第45頁為住宅物業樓面平面圖而設之備註及名詞及簡稱的圖例。

The floor-to-floor height of each residential property : Not applicable.
The thickness of the floor slabs (excluding plaster) of each residential property : Not applicable.
The internal areas of the residential properties on the upper floors will generally be slightly larger than those on the lower floors because of the reducing thickness of the structural walls on the upper floors.
Please refer to page 45 of this sales brochure for the remarks and legends of the terms and abbreviations for the floor plans of residential properties.

比例尺SCALE : 0米(M) 5米(M)

備註：平面圖所列數字為以毫米標示之建築結構尺寸。
Note : The dimensions of floor plans are all structural dimensions in millimeter.

名詞及簡稱之圖例 LEGENDS OF THE TERMS AND ABBREVIATIONS

A/C	=	冷氣機平台 Air-conditioning platform
B	=	浴室 Bathroom
B.W.	=	窗台 Bay window
Bal.	=	露台 Balcony
Bal. Cover	=	下層露台上蓋 Top of balcony cover
Br.	=	睡房 Bedroom
Din.	=	飯廳 Dining room
Dn.	=	落 Down
Elec. Room	=	電力房 Electricity room
ELV Duct	=	超低壓電線槽位 Extra-low voltage electricity duct
ELV Room	=	超低壓電力房 Extra-low voltage electricity room
F.R.	=	平台 Flat roof
H.R.	=	喉轆 Hose reel
Kit.	=	廚房 Kitchen
Liv.	=	客廳 Living room
Logistic Rm.	=	物流房 Logistic room
M.B.	=	主人房浴室 Master bathroom
M.Br.	=	主人房 Master bedroom
P.D.	=	管道槽位 Pipe duct
Riser Duct	=	管道槽位 Riser duct
R.S. & M.R.R.	=	垃圾及物料回收房 Refuse storage & material recovery room
St.	=	儲物間 Store
Switch Rm	=	電掣房 Switch room
TBE Room	=	電話機房 Telecommunications & broadcasting room
Top of B.W.	=	下層窗台頂 Top of bay window
U.P.	=	工作平台 Utility platform
U.P. Cover	=	下層工作平台上蓋 Top of utility platform cover
Ver.	=	陽台 Verandah
W.C.	=	廁所 Washing chamber
W.M.C.	=	水錶位 Water meter cabinet

住宅物業的平面圖的備註:

1. 部分住宅單位的露台、陽台、工作平台、平台或外牆或設有外露之公用喉管，或外牆裝飾板內藏之公用喉管。
2. 部分住宅單位內之部分天花或有跌級樓板，用以安裝上層之機電設備或配合上層之結構、建築設計及/或裝修設計上的需要。
3. 部分住宅單位內或設有假陣或假天花用以安裝冷氣喉管及/或其他機電設備。

Remarks for the Floor Plans of Residential Properties:

1. Common pipes exposed or enclosed in cladding may be located at the balcony, verandah, utility platform, flat roof or external wall of some residential units.
2. There may be sunken slabs at some parts of the ceiling inside some residential units for the installation of mechanical and electrical services of the floor above or due to the structural, architectural and/or decoration design requirements of the floor above.
3. There may be ceiling bulkheads or false ceiling inside some residential units for the installation of air-conditioning conduits and/or other mechanical and electrical services.

10. 期數的住宅物業的樓面平面圖
FLOOR PLANS OF RESIDENTIAL PROPERTIES IN THE PHASE

第20座地下平面圖 (複式低層) BLOCK 20 — GROUND FLOOR PLAN (LOWER DUPLEX)

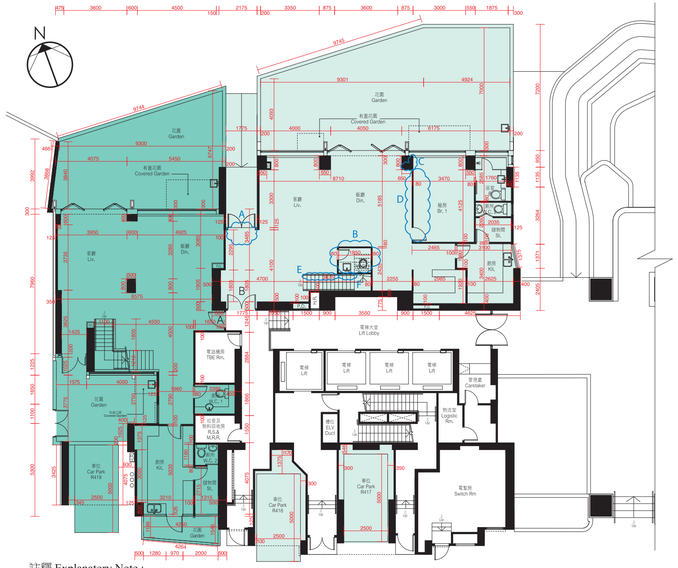

第20座地下及1樓B單位在發展項目落成後進行小型工程或獲《建築物條例》豁免的工程而有所改動。該等改動的大概位置已於本樓面平面圖中作標示。

Flat B, G/F & 1/F of Block 20 has been altered by way of minor works or exempted works under the Buildings Ordinance after completion of the Development. The approximate locations of alterations are indicated on this floor plan.

第20座地下及1樓B單位的改動工程包括:
(A) 新增間隔牆及大門。
(B) 原廁所被移除並以不同尺寸的間隔牆改建成儲物間。
(C) 部分牆體加厚。
(D) 原睡房的間隔牆被移除並以不同尺寸的玻璃間隔牆及趟門取代。
(E) 部分樓梯加闊。
(F) 原扶手被移除。

Alteration works for Flat B, G/F & 1/F of Block 20 include:
(A) Partition wall and door were added.
(B) Original washing chamber was demolished and altered as store by adding partition walls in different dimensions.
(C) Part of the wall was thickened.
(D) Original partition walls of bedroom were demolished and replaced by glass partition wall and sliding door in different dimensions.
(E) Part of the staircase was widened.
(F) Original railing was demolished.

比例尺 SCALE: 0米(M) 5米(M)

因住宅物業的較高樓層的結構牆的厚度遞減，較高樓層的內部面積，一般比較低樓層的內部面積稍大。

請參閱本售樓說明書第61頁為住宅物業樓面平面圖而設之備註及名詞及簡稱的圖例。

The internal areas of the residential properties on the upper floors will generally be slightly larger than those on the lower floors because of the reducing thickness of the structural walls on the upper floors.

Please refer to page 61 of this sales brochure for the remarks and legends of the terms and abbreviations for the floor plans of residential properties.

備註 Note：
1. 平面圖所列數字為以毫米標示之建築結構尺寸。
2. 以平方呎顯示之面積均依據1平方米=10.764平方呎換算，並四捨五入至整數。
1. The dimensions of floor plans are all structural dimensions in millimeter.
2. Areas in square feet are converted at a rate of 1 square metre to 10.764 square feet and rounded to the nearest integer.

註釋 Explanatory Note：

貼鄰住客停車位的面積(不計算入停車位面積或實用面積)：地下A單位為1.183平方米(13平方呎)，地下B單位為6.781平方米(73平方呎)。

由工作平台或露台遮蓋之花園面積(已計算入花園面積)：地下A單位為7.684平方米(83平方呎)，地下B單位為7.083平方米(76平方呎)。根據屋宇署規定，該面積最少兩邊不可圍封。

Area adjoining residential parking space (not included in the area of parking space or saleable area): Flat A on G/F is 1.183 sq.m. (13 sq.ft.), Flat B on G/F is 6.781 sq.m. (73 sq.ft.).

Area of garden covered by utility platform or balcony (included in the area of garden): Flat A on G/F is 7.684 sq.m. (83 sq.ft.), Flat B on G/F is 7.083 sq.m. (76 sq.ft.). Such areas shall be unenclosed on at least 2 sides as required by Buildings Department.

每個住宅物業 Each Residential Property	單位 Unit / 樓層 Floor	A	B
層與層之間的高度 Floor to Floor Height (毫米 mm)	G/F	3500	3500
樓板(不包括灰泥)的厚度 Thickness of Floor Slab (excluding plaster) (毫米 mm)	G/F	150, 200, 300	150, 175, 200, 250, 300

第20座1樓平面圖 (複式高層) BLOCK 20 — 1ST FLOOR PLAN (UPPER DUPLEX)

第20座地下及1樓B單位在發展項目落成後進行小型工程或獲《建築物條例》豁免的工程而有所改動。該等改動的大概位置已於本樓面平面圖中作標示。

Flat B, G/F & 1/F of Block 20 has been altered by way of minor works or exempted works under the Buildings Ordinance after completion of the Development. The approximate locations of the alterations are indicated on this floor plan.

第20座地下及1樓B單位的改動工程包括:
(G) 原扶手被移除。

Alteration works for Flat B, G/F & 1/F of Block 20 include:
(G) Original railing was demolished.

比例尺SCALE: 0米(M) 5米(M)

N

備註：平面圖所列數字為以毫米標示之建築結構尺寸。
Note：The dimensions of floor plans are all structural dimensions in millimeter.

因住宅物業的較高樓層的結構牆的厚度遞減，較高樓層的內部面積，一般比較低樓層的內部面積稍大。
請參閱本售樓說明書第61頁為住宅物業樓面平面圖而設之備註及名詞及簡稱的圖例。

The internal areas of the residential properties on the upper floors will generally be slightly larger than those on the lower floors because of the reducing thickness of the structural walls on the upper floors.
Please refer to page 61 of this sales brochure for the remarks and legends of the terms and abbreviations for the floor plans of residential properties.

每個住宅物業 Each Residential Property	單位 Unit / 樓層 Floor	A	B
層與層之間的高度 Floor to Floor Height (毫米 mm)	1/F	3250	3250
樓板(不包括灰泥)的厚度 Thickness of Floor Slab (excluding plaster) (毫米 mm)	1/F	150, 200, 300	200, 250, 275, 300, 350

10. 期數的住宅物業的樓面平面圖
FLOOR PLANS OF RESIDENTIAL PROPERTIES IN THE PHASE

第20座地下B單位之現狀間隔平面圖(複式低層) AS-IS FLOOR PLAN FOR FLAT B, GROUND FLOOR OF BLOCK 20 (LOWER DUPLEX)

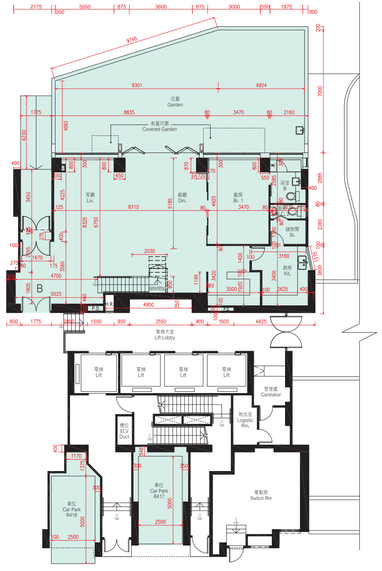

比例尺 SCALE: 0米(M) 5米(M)

N

因住宅物業的較高樓層的結構牆的厚度遞減，較高樓層的內部面積，一般比較低樓層的內部面積稍大。

請參閱本售樓說明書第61頁為住宅物業樓面平面圖而設之備註及名詞及簡稱的圖例。

The internal areas of the residential properties on the upper floors will generally be slightly larger than those on the lower floors because of the reducing thickness of the structural walls on the upper floors.

Please refer to page 61 of this sales brochure for the remarks and legends of the terms and abbreviations for the floor plans of residential properties.

備註 Note：

1. 平面圖所列數字為以毫米標示之建築結構尺寸。
2. 以平方呎顯示之面積均依據1平方米=10.764平方呎換算，並四捨五入至整數。

1. The dimensions of floor plans are all structural dimensions in millimeter.
2. Areas in square feet are converted at a rate of 1 square metre to 10.764 square feet and rounded to the nearest integer.

註釋 Explanatory Note：

貼鄰住客停車位的面積(不計算入停車位面積或實用面積)：地下B單位為6.781平方米(73平方呎)。

由工作平台或露台遮蓋之花園面積(已計算入花園面積)：地下B單位為7.083平方米(76平方呎)。根據屋宇署規定，該面積最少兩邊不可圍封。

Area adjoining residential parking space (not included in the area of parking space or saleable area): Flat B on G/F is 6.781 sq.m. (73 sq.ft.).

Area of garden covered by utility platform or balcony (included in the area of garden): Flat B on G/F is 7.083 sq.m. (76 sq.ft.). Such areas shall be unenclosed on at least 2 sides as required by Buildings Department.

每個住宅物業 Each Residential Property	單位 Unit / 樓層 Floor	B
層與層之間的高度 Floor to Floor Height (毫米 mm)	G/F	3500
樓板(不包括灰泥)的厚度 Thickness of Floor Slab (excluding plaster) (毫米 mm)	G/F	150, 175, 200, 250, 300

第20座1樓B單位之現狀間隔平面圖(複式高層) AS-IS FLOOR PLAN FOR FLAT B, 1ST FLOOR OF BLOCK 20 (UPPER DUPLEX)

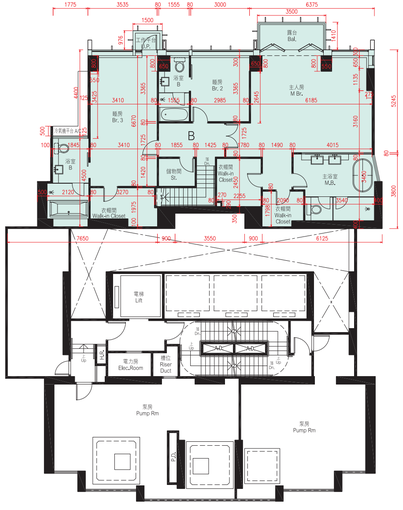

比例尺SCALE: 0米(M) 5米(M)

N

備註：平面圖所列數字為以毫米標示之建築結構尺寸。
Note：The dimensions of floor plans are all structural dimensions in millimeter.

因住宅物業的較高樓層的結構牆的厚度遞減，較高樓層的內部面積，一般比較低樓層的內部面積稍大。

請參閱本售樓說明書第61頁為住宅物業樓面平面圖而設之備註及名詞及簡稱的圖例。

The internal areas of the residential properties on the upper floors will generally be slightly larger than those on the lower floors because of the reducing thickness of the structural walls on the upper floors.

Please refer to page 61 of this sales brochure for the remarks and legends of the terms and abbreviations for the floor plans of residential properties.

每個住宅物業 Each Residential Property	單位 Unit / 樓層 Floor	B
層與層之間的高度 Floor to Floor Height (毫米 mm)	1/F	3250
樓板(不包括灰泥)的厚度 Thickness of Floor Slab (excluding plaster) (毫米 mm)	1/F	200, 250, 275, 300, 350

10. 期數的住宅物業的樓面平面圖
FLOOR PLANS OF RESIDENTIAL PROPERTIES IN THE PHASE

第20座3樓平面圖 BLOCK 20 — 3RD FLOOR PLAN

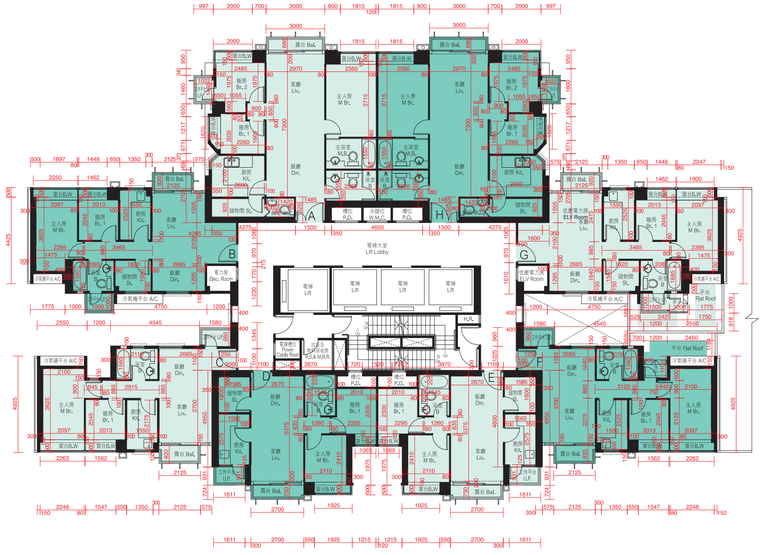

比例尺SCALE: 0米(M) 5米(M)

因住宅物業的較高樓層的結構牆的厚度遞減，較高樓層的內部面積，一般比較低樓層的內部面積稍大。

請參閱本售樓說明書第61頁為住宅物業樓面平面圖而設之備註及名詞及簡稱的圖例。

The internal areas of the residential properties on the upper floors will generally be slightly larger than those on the lower floors because of the reducing thickness of the structural walls on the upper floors.

Please refer to page 61 of this sales brochure for the remarks and legends of the terms and abbreviations for the floor plans of residential properties.

平台空白位置為供維修大廈設備使用的公用地方。

Blank areas on the flat roof are common areas for building facility maintenance.

備註：平面圖所列數字為以毫米標示之建築結構尺寸。
Note：The dimensions of floor plans are all structural dimensions in millimeter.

每個住宅物業 Each Residential Property	樓層 Floor / 單位 Unit	A	B	C	D	E	F	G	H
層與層之間的高度 Floor to Floor Height (毫米 mm)	3/F	2800, 3150	2850, 2950, 3150	2850, 2950, 3150	3150	3150	2850, 2950, 3150	2850, 2950, 3150	2800, 3150
樓板（不包括灰泥）的厚度 Thickness of Floor Slab (excluding plaster) (毫米 mm)	3/F	150, 200, 225	150, 200	150, 200	150, 200	150, 200	150, 200	150, 200	150, 200, 225

第20座5樓 - 9樓，12樓，15樓 - 18樓及21樓 - 23樓平面圖 BLOCK 20 — 5TH - 9TH, 12TH, 15TH - 18TH & 21ST - 23RD FLOOR PLAN

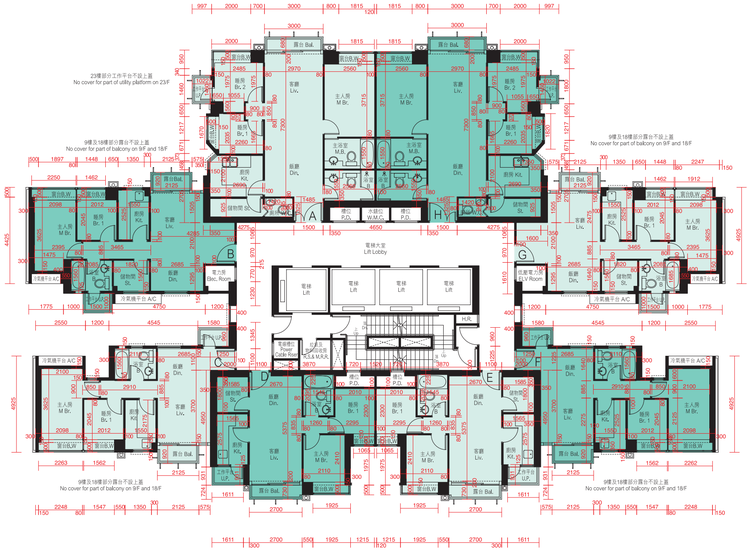

比例尺SCALE: 0米(M) 5米(M)

因住宅物業的較高樓層的結構牆的厚度遞減，較高樓層的內部面積，一般比較低樓層的內部面積稍大。

請參閱本售樓說明書第61頁為住宅物業樓面平面圖而設之備註及名詞及簡稱的圖例。

The internal areas of the residential properties on the upper floors will generally be slightly larger than those on the lower floors because of the reducing thickness of the structural walls on the upper floors.

Please refer to page 61 of this sales brochure for the remarks and legends of the terms and abbreviations for the floor plans of residential properties.

備註：平面圖所列數字為以毫米標示之建築結構尺寸。
Note：The dimensions of floor plans are all structural dimensions in millimeter.

每個住宅物業 Each Residential Property	樓層 Floor / 單位 Unit	A	B	C	D	E	F	G	H
層與層之間的高度 Floor to Floor Height (毫米 mm)	5/F - 8/F, 12/F, 15/F - 17/F & 21/F - 22/F	3150	3150	3150	3150	3150	3150	3150	3150
	9/F & 18/F	3150	2950, 3150	2950, 3150	3150	3150	2950, 3150	2950, 3150	3150
	23/F	2950, 3000, 3100, 3300	3300	3300	3300	3300	3300	3300	2950, 3100, 3300
樓板（不包括灰泥）的厚度 Thickness of Floor Slab (excluding plaster) (毫米 mm)	5/F - 8/F, 12/F, 15/F - 17/F & 21/F - 22/F	150, 200, 225	150, 200	150, 200	150, 200	150, 200	150, 200	150, 175, 200	150, 200, 225
	9/F & 18/F	150, 200, 225	150, 200	150, 200	150, 200	150, 200	150, 200	150, 200	150, 200, 225
	23/F	150, 200, 225	150, 200	150, 200	150, 200	150, 200	150, 200	150, 200	150, 200, 225

10. 期數的住宅物業的樓面平面圖
FLOOR PLANS OF RESIDENTIAL PROPERTIES IN THE PHASE

第20座10樓及19樓平面圖 BLOCK 20 — 10TH & 19TH FLOOR PLAN

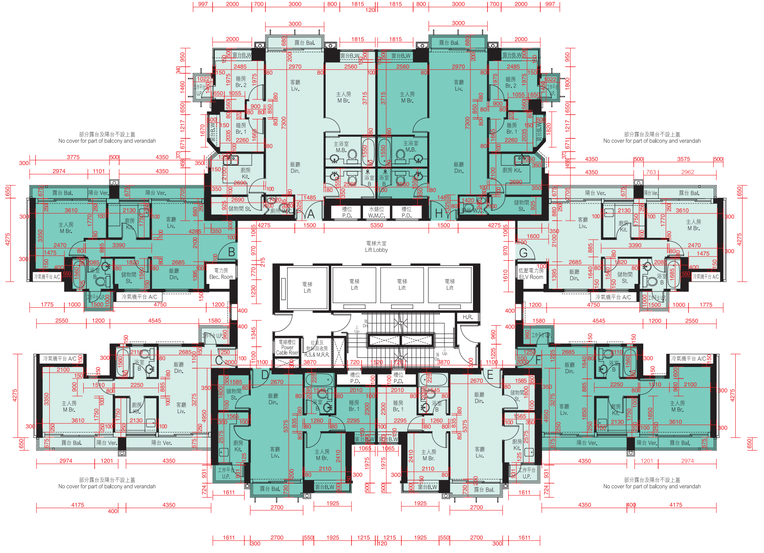

比例尺SCALE：0米(M) 5米(M)

因住宅物業的較高樓層的結構牆的厚度遞減，較高樓層的內部面積，一般比較低樓層的內部面積稍大。

請參閱本售樓說明書第61頁為住宅物業樓面平面圖而設之備註及名詞及簡稱的圖例。

The internal areas of the residential properties on the upper floors will generally be slightly larger than those on the lower floors because of the reducing thickness of the structural walls on the upper floors.

Please refer to page 61 of this sales brochure for the remarks and legends of the terms and abbreviations for the floor plans of residential properties.

備註：平面圖所列數字為以毫米標示之建築結構尺寸。
Note：The dimensions of floor plans are all structural dimensions in millimeter.

每個住宅物業 Each Residential Property	單位 Unit / 樓層 Floor	A	B	C	D	E	F	G	H
層與層之間的高度 Floor to Floor Height (毫米 mm)	10/F & 19/F	3150	3150	3150	3150	3150	3150	3150	3150
樓板（不包括灰泥）的厚度 Thickness of Floor Slab (excluding plaster) (毫米 mm)	10/F & 19/F	150, 200, 225	150, 200	150, 200	150, 200	150, 200	150, 200	150, 175, 200	150, 200, 225

第20座11樓及20樓平面圖 BLOCK 20 — 11TH & 20TH FLOOR PLAN

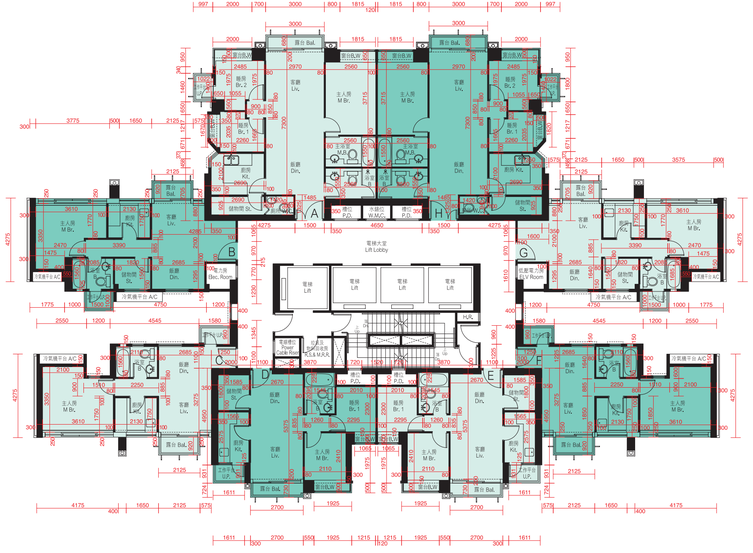

比例尺SCALE：0米(M) 5米(M)

因住宅物業的較高樓層的結構牆的厚度遞減，較高樓層的內部面積，一般比較低樓層的內部面積稍大。

請參閱本售樓說明書第61頁為住宅物業樓面平面圖而設之備註及名詞及簡稱的圖例。

The internal areas of the residential properties on the upper floors will generally be slightly larger than those on the lower floors because of the reducing thickness of the structural walls on the upper floors.

Please refer to page 61 of this sales brochure for the remarks and legends of the terms and abbreviations for the floor plans of residential properties.

備註：平面圖所列數字為以毫米標示之建築結構尺寸。
Note：The dimensions of floor plans are all structural dimensions in millimeter.

每個住宅物業 Each Residential Property	單位 Unit / 樓層 Floor	A	B	C	D	E	F	G	H
層與層之間的高度 Floor to Floor Height (毫米 mm)	11/F & 20/F	3150	2950, 3150	2950, 3150	3150	3150	2950, 3150	2950, 3150	3150
樓板（不包括灰泥）的厚度 Thickness of Floor Slab (excluding plaster) (毫米 mm)	11/F & 20/F	150, 200, 225	150, 200	150, 200	150, 200	150, 200	150, 200	150, 200	150, 200, 225

10. 期數的住宅物業的樓面平面圖
FLOOR PLANS OF RESIDENTIAL PROPERTIES IN THE PHASE

第20座25樓平面圖 BLOCK 20 — 25TH FLOOR PLAN

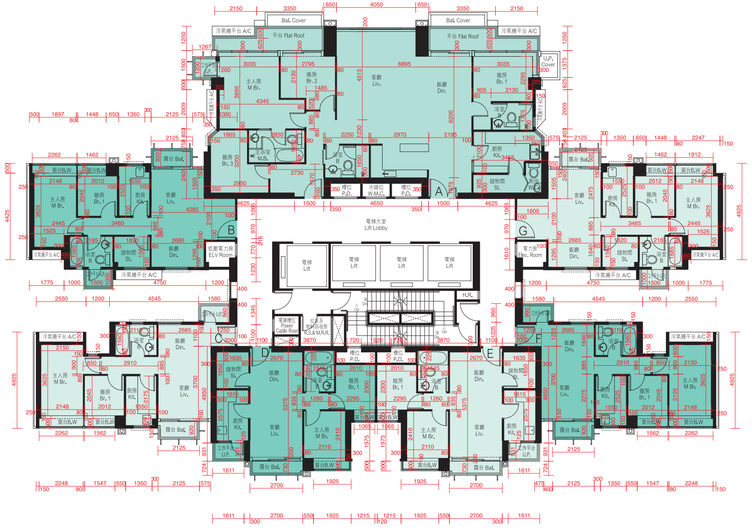

N

比例尺SCALE：0米(M) 5米(M)

因住宅物業的較高樓層的結構牆的厚度遞減，較高樓層的內部面積，一般比較低樓層的內部面積稍大。

請參閱本售樓說明書第61頁為住宅物業樓面平面圖而設之備註及名詞及簡稱的圖例。

The internal areas of the residential properties on the upper floors will generally be slightly larger than those on the lower floors because of the reducing thickness of the structural walls on the upper floors.

Please refer to page 61 of this sales brochure for the remarks and legends of the terms and abbreviations for the floor plans of residential properties.

備註：平面圖所列數字為以毫米標示之建築結構尺寸。
Note：The dimensions of floor plans are all structural dimensions in millimeter.

每個住宅物業 Each Residential Property	樓層 Floor / 單位 Unit	A	B	C	D	E	F	G
層與層之間的高度 Floor to Floor Height (毫米 mm)	25/F	2950, 3300	3300	3300	3300	3300	3300	3300
樓板（不包括灰泥）的厚度 Thickness of Floor Slab (excluding plaster) (毫米 mm)	25/F	200, 225, 275	150, 200	150, 200	150, 200	150, 200	150, 200	150, 200

第20座26樓平面圖 BLOCK 20 — 26TH FLOOR PLAN

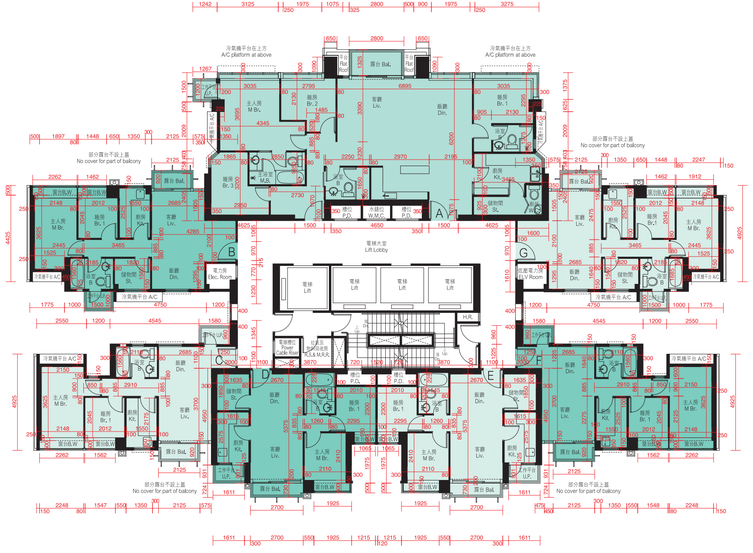

N

比例尺SCALE：0米(M) 5米(M)

因住宅物業的較高樓層的結構牆的厚度遞減，較高樓層的內部面積，一般比較低樓層的內部面積稍大。

請參閱本售樓說明書第61頁為住宅物業樓面平面圖而設之備註及名詞及簡稱的圖例。

The internal areas of the residential properties on the upper floors will generally be slightly larger than those on the lower floors because of the reducing thickness of the structural walls on the upper floors.

Please refer to page 61 of this sales brochure for the remarks and legends of the terms and abbreviations for the floor plans of residential properties.

備註：平面圖所列數字為以毫米標示之建築結構尺寸。
Note：The dimensions of floor plans are all structural dimensions in millimeter.

每個住宅物業 Each Residential Property	樓層 Floor / 單位 Unit	A	B	C	D	E	F	G
層與層之間的高度 Floor to Floor Height (毫米 mm)	26/F	3150	2950, 3150	2950, 3150	3150	3150	2950, 3150	2950, 3150
樓板（不包括灰泥）的厚度 Thickness of Floor Slab (excluding plaster) (毫米 mm)	26/F	200, 225, 275	150, 200	150, 200	150, 200	150, 200	150, 200	150, 200

10. 期數的住宅物業的樓面平面圖
FLOOR PLANS OF RESIDENTIAL PROPERTIES IN THE PHASE

第20座27樓平面圖 BLOCK 20 — 27TH FLOOR PLAN

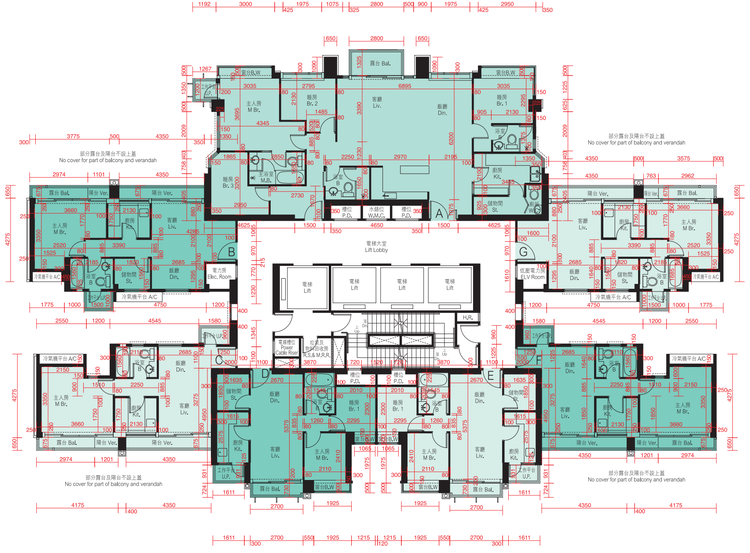

比例尺SCALE: 0米(M) 5米(M)

因住宅物業的較高樓層的結構牆的厚度遞減，較高樓層的內部面積，一般比較低樓層的內部面積稍大。

請參閱本售樓說明書第61頁為住宅物業樓面平面圖而設之備註及名詞及簡稱的圖例。

The internal areas of the residential properties on the upper floors will generally be slightly larger than those on the lower floors because of the reducing thickness of the structural walls on the upper floors.

Please refer to page 61 of this sales brochure for the remarks and legends of the terms and abbreviations for the floor plans of residential properties.

備註：平面圖所列數字為以毫米標示之建築結構尺寸。
Note：The dimensions of floor plans are all structural dimensions in millimeter.

每個住宅物業 Each Residential Property	單位 Unit / 樓層 Floor	A	B	C	D	E	F	G
層與層之間的高度 Floor to Floor Height (毫米 mm)	27/F	3150	3150	3150	3150	3150	3150	3150
樓板（不包括灰泥）的厚度 Thickness of Floor Slab (excluding plaster) (毫米 mm)	27/F	200, 225, 275	150, 200	150, 200	150, 200	150, 200	150, 200	150, 200

第20座28樓及35樓平面圖 BLOCK 20 — 28TH & 35TH FLOOR PLAN

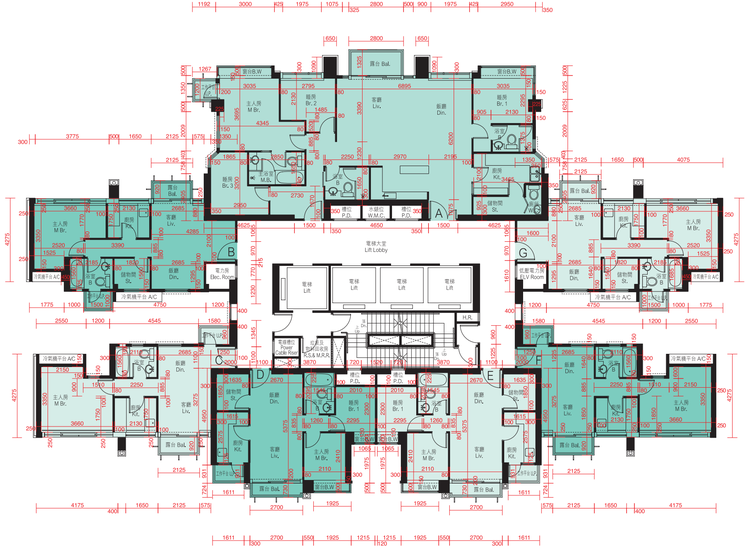

比例尺SCALE: 0米(M) 5米(M)

因住宅物業的較高樓層的結構牆的厚度遞減，較高樓層的內部面積，一般比較低樓層的內部面積稍大。

請參閱本售樓說明書第61頁為住宅物業樓面平面圖而設之備註及名詞及簡稱的圖例。

The internal areas of the residential properties on the upper floors will generally be slightly larger than those on the lower floors because of the reducing thickness of the structural walls on the upper floors.

Please refer to page 61 of this sales brochure for the remarks and legends of the terms and abbreviations for the floor plans of residential properties.

包括800毫米厚之結構轉換層。
*包括1100毫米厚之結構轉換層及混凝土填充層。

Including 800mm thick transfer plate.
*Including 1100mm thick transfer plate and mass concrete fill.

備註：平面圖所列數字為以毫米標示之建築結構尺寸。
Note：The dimensions of floor plans are all structural dimensions in millimeter.

每個住宅物業 Each Residential Property	單位 Unit / 樓層 Floor	A	B	C	D	E	F	G
層與層之間的高度 Floor to Floor Height (毫米 mm)	28/F	3150	3150	3150	3150	3150	3150	3150
	35/F	3900#, 4200*	3500, 4200*	3500, 4200*	3900#, 4200*	3900#, 4200*	3500, 4200*	3350, 3450, 4200*
樓板（不包括灰泥）的厚度 Thickness of Floor Slab (excluding plaster) (毫米 mm)	28/F	200, 225, 275	150, 200	150, 200	150, 200	150, 200	150, 200	150, 200
	35/F	200, 225, 800, 1100	150, 200, 1100	150, 200, 1100	200, 800, 1100	200, 800, 1100	150, 200, 1100	200, 250, 350, 1100

10. 期數的住宅物業的樓面平面圖
FLOOR PLANS OF RESIDENTIAL PROPERTIES IN THE PHASE

第20座29樓 - 32樓平面圖 BLOCK 20 — 29TH - 32ND FLOOR PLAN

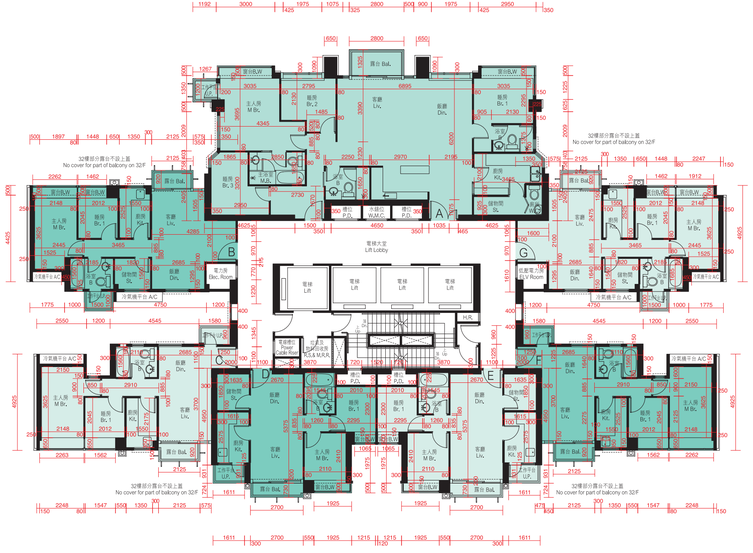

N

比例尺SCALE：0米(M) 5米(M)

因住宅物業的較高樓層的結構牆的厚度遞減，較高樓層的內部面積，一般比較低樓層的內部面積稍大。

請參閱本售樓說明書第61頁為住宅物業樓面平面圖而設之備註及名詞及簡稱的圖例。

The internal areas of the residential properties on the upper floors will generally be slightly larger than those on the lower floors because of the reducing thickness of the structural walls on the upper floors.

Please refer to page 61 of this sales brochure for the remarks and legends of the terms and abbreviations for the floor plans of residential properties.

備註：平面圖所列數字為以毫米標示之建築結構尺寸。
Note：The dimensions of floor plans are all structural dimensions in millimeter.

每個住宅物業 Each Residential Property	樓層 Floor / 單位 Unit	A	B	C	D	E	F	G
層與層之間的高度 Floor to Floor Height (毫米 mm)	29/F - 31/F	3150	3150	3150	3150	3150	3150	3150
	32/F	3150	2950, 3150	2950, 3150	3150	3150	2950, 3150	2950, 3150
樓板（不包括灰泥）的厚度 Thickness of Floor Slab (excluding plaster) (毫米 mm)	29/F - 31/F	200, 225, 275	150, 200	150, 200	150, 200	150, 200	150, 200	150, 200
	32/F	200, 225, 275	150, 200	150, 200	150, 200	150, 200	150, 200	150, 200

第20座33樓平面圖 BLOCK 20 — 33RD FLOOR PLAN

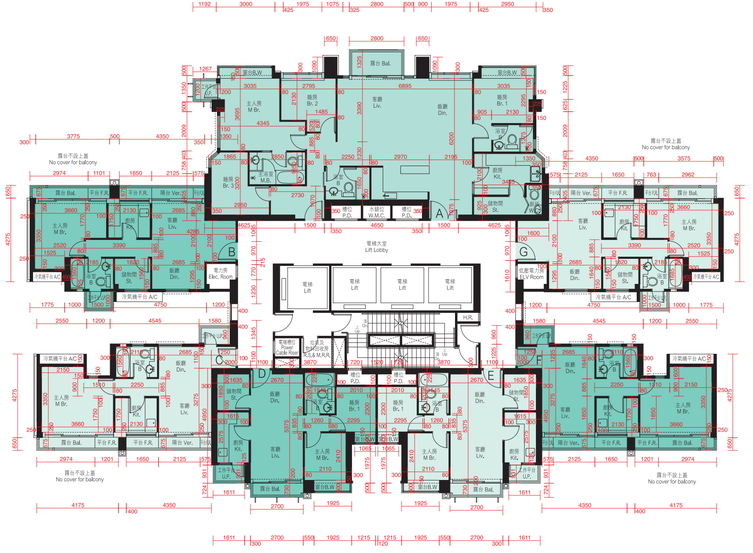

N

比例尺SCALE：0米(M) 5米(M)

因住宅物業的較高樓層的結構牆的厚度遞減，較高樓層的內部面積，一般比較低樓層的內部面積稍大。

請參閱本售樓說明書第61頁為住宅物業樓面平面圖而設之備註及名詞及簡稱的圖例。

The internal areas of the residential properties on the upper floors will generally be slightly larger than those on the lower floors because of the reducing thickness of the structural walls on the upper floors.

Please refer to page 61 of this sales brochure for the remarks and legends of the terms and abbreviations for the floor plans of residential properties.

備註：平面圖所列數字為以毫米標示之建築結構尺寸。
Note：The dimensions of floor plans are all structural dimensions in millimeter.

每個住宅物業 Each Residential Property	樓層 Floor / 單位 Unit	A	B	C	D	E	F	G
層與層之間的高度 Floor to Floor Height (毫米 mm)	33/F	3150	3150	3150	3150	3150	3150	3150
樓板（不包括灰泥）的厚度 Thickness of Floor Slab (excluding plaster) (毫米 mm)	33/F	200, 225, 275	150, 200	150, 200	150, 200	150, 200	150, 200	150, 200

10. 期數的住宅物業的樓面平面圖
FLOOR PLANS OF RESIDENTIAL PROPERTIES IN THE PHASE

第20座36樓平面圖 (複式低層) BLOCK 20 — 36TH FLOOR PLAN (LOWER DUPLEX)

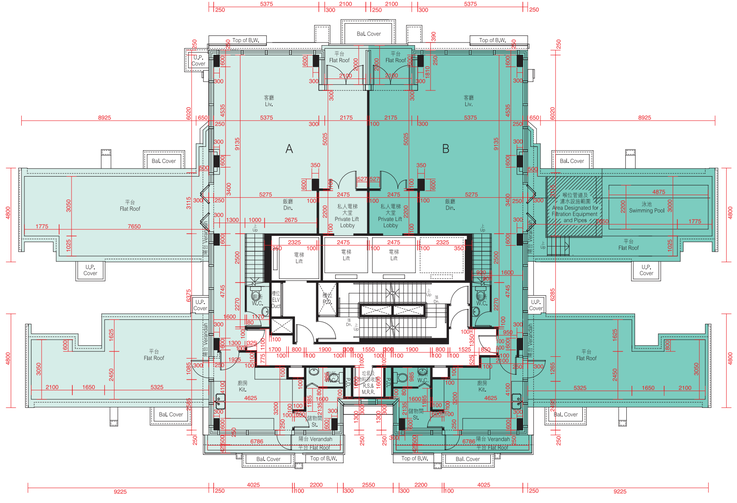

比例尺SCALE: 0米(M) 5米(M)

備註 Note：

1. 平面圖所列數字為以毫米標示之建築結構尺寸。
2. 以平方呎顯示之面積均依據1平方米=10.764平方呎換算，並四捨五入至整數。

1. The dimensions of floor plans are all structural dimensions in millimeter.
2. Areas in square feet are converted at a rate of 1 square metre to 10.764 square feet and rounded to the nearest integer.

註釋 Explanatory Note :

已預留作喉位管道及濾水設施之沒有遮蓋的面積(已計算入平台面積)：36樓B單位為8.540平方米(92平方呎)。
因住宅物業的較高樓層的結構牆的厚度遞減，較高樓層的內部面積，一般比較低樓層的內部面積稍大。
請參閱本售樓說明書第61頁為住宅物業樓面平面圖而設之備註及名詞及簡稱的圖例。

Uncovered area designated for filtration equipment and pipes (included in the area of flat roof): Flat B on 36/F is 8.540 sq.m. (92 sq.ft.).
The internal areas of the residential properties on the upper floors will generally be slightly larger than those on the lower floors because of the reducing thickness of the structural walls on the upper floors.
Please refer to page 61 of this sales brochure for the remarks and legends of the terms and abbreviations for the floor plans of residential properties.

每個住宅物業 Each Residential Property	單位 Unit / 樓層 Floor	A	B
層與層之間的高度 Floor to Floor Height (毫米 mm)	36/F	2800, 3340, 3500	2800, 3340, 3500
樓板(不包括灰泥)的厚度 Thickness of Floor Slab (excluding plaster) (毫米 mm)	36/F	140, 150, 300	140, 150, 300

第20座37樓平面圖 (複式高層) BLOCK 20 — 37TH FLOOR PLAN (UPPER DUPLEX)

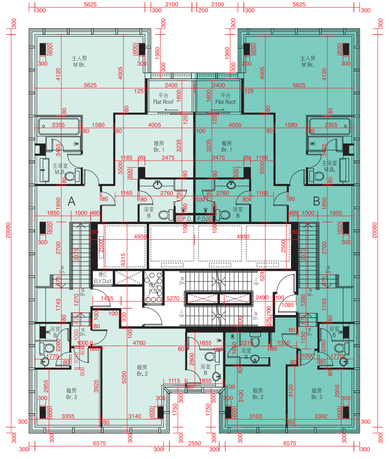

比例尺SCALE: 0米(M) 5米(M)

因住宅物業的較高樓層的結構牆的厚度遞減，較高樓層的內部面積，一般比較低樓層的內部面積稍大。
請參閱本售樓說明書第61頁為住宅物業樓面平面圖而設之備註及名詞及簡稱的圖例。

The internal areas of the residential properties on the upper floors will generally be slightly larger than those on the lower floors because of the reducing thickness of the structural walls on the upper floors.
Please refer to page 61 of this sales brochure for the remarks and legends of the terms and abbreviations for the floor plans of residential properties.

備註：平面圖所列數字為以毫米標示之建築結構尺寸。
Note：The dimensions of floor plans are all structural dimensions in millimeter.

每個住宅物業 Each Residential Property	單位 Unit / 樓層 Floor	A	B
層與層之間的高度 Floor to Floor Height (毫米 mm)	37/F	3250, 3500, 4200	3250, 3500, 4200
樓板(不包括灰泥)的厚度 Thickness of Floor Slab (excluding plaster) (毫米 mm)	37/F	150, 200	150, 200

10. 期數的住宅物業的樓面平面圖
FLOOR PLANS OF RESIDENTIAL PROPERTIES IN THE PHASE

第20座機電樓層平面圖 BLOCK 20 ── ELECTRICAL & MECHANICAL FLOOR PLAN

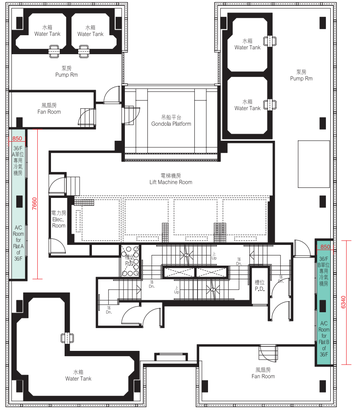

每個住宅單位的層與層之間的高度：不適用。
每個住宅單位的樓板（不包括灰泥）的厚度：不適用。
因住宅物業的較高樓層的結構牆的厚度遞減，較高樓層的內部面積，一般比較低樓層的內部面積稍大。
請參閱本售樓說明書第61頁為住宅物業樓面平面圖而設之備註及名詞及簡稱的圖例。

The floor-to-floor height of each residential property : Not applicable.
The thickness of the floor slabs (excluding plaster) of each residential property : Not applicable.
The internal areas of the residential properties on the upper floors will generally be slightly larger than those on the lower floors because of the reducing thickness of the structural walls on the upper floors.
Please refer to page 61 of this sales brochure for the remarks and legends of the terms and abbreviations for the floor plans of residential properties.

比例尺SCALE : 0米(M) 5米(M)

備註：平面圖所列數字為以毫米標示之建築結構尺寸。
Note : The dimensions of floor plans are all structural dimensions in millimeter.

名詞及簡稱之圖例 LEGENDS OF THE TERMS AND ABBREVIATIONS

A/C	=	冷氣機平台 Air-conditioning platform
B	=	浴室 Bathroom
B.W.	=	窗台 Bay window
Bal.	=	露台 Balcony
Bal. Cover	=	下層露台上蓋 Top of balcony cover
Br.	=	睡房 Bedroom
Din.	=	飯廳 Dining room
Dn.	=	落 Down
Elec. Room	=	電力房 Electricity room
ELV Duct	=	超低壓電線槽位 Extra-low voltage electricity duct
ELV Room	=	超低壓電力房 Extra-low voltage electricity room
F.R.	=	平台 Flat roof
H.R.	=	喉轆 Hose reel
Kit.	=	廚房 Kitchen
Liv.	=	客廳 Living room
Logistic Rm.	=	物流房 Logistic room
M.B.	=	主人房浴室 Master bathroom
M.Br.	=	主人房 Master bedroom
P.D.	=	管道槽位 Pipe duct
Riser Duct	=	管道槽位 Riser duct
R.S. & M.R.R.	=	垃圾及物料回收房 Refuse storage & material recovery room
St.	=	儲物間 Store
Switch Rm	=	電掣房 Switch room
TBE Room	=	電話機房 Telecommunications & broadcasting room
Top of B.W.	=	下層窗台頂 Top of bay window
U.P.	=	工作平台 Utility platform
U.P. Cover	=	下層工作平台上蓋 Top of utility platform cover
Ver.	=	陽台 Verandah
W.C.	=	廁所 Washing chamber
W.M.C.	=	水錶位 Water meter cabinet

住宅物業的平面圖的備註:

1. 部分住宅單位的露台、陽台、工作平台、平台或外牆或設有外露之公用喉管，或外牆裝飾板內藏之公用喉管。
2. 部分住宅單位內之部分天花或有跌級樓板，用以安裝上層之機電設備或配合上層之結構、建築設計及/或裝修設計上的需要。
3. 部分住宅單位內或設有假陣或假天花用以安裝冷氣喉管及/或其他機電設備。

Remarks for the Floor Plans of Residential Properties:

1. Common pipes exposed or enclosed in cladding may be located at the balcony, verandah, utility platform, flat roof or external wall of some residential units.
2. There may be sunken slabs at some parts of the ceiling inside some residential units for the installation of mechanical and electrical services of the floor above or due to the structural, architectural and/or decoration design requirements of the floor above.
3. There may be ceiling bulkheads or false ceiling inside some residential units for the installation of air-conditioning conduits and/or other mechanical and electrical services.