

# Floor Plans of Residential Properties in the Development

## 發展項目的住宅物業的樓面平面圖

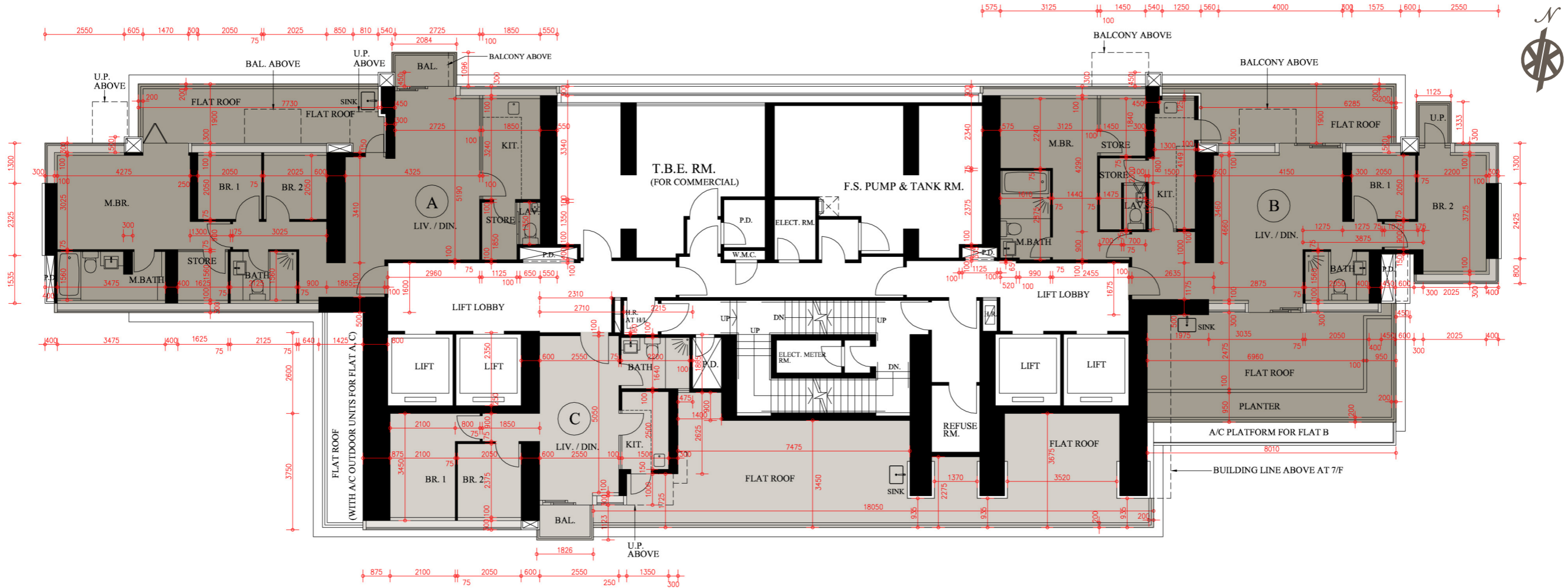

**6/F Floor Plan**  
6樓平面圖

SCALE 比例尺: 0 5M(米) 10M(米)

Note: The dimensions in this floor plan are structural dimensions in millimeter.  
備註: 平面圖之尺規所列數字以毫米標示之建築結構尺寸。

1. The floor-to-floor height of each residential property on 6/F is 3500mm.
2. The thickness of the floor slabs (excluding plaster) of each residential property on 6/F is 150mm.
3. The internal areas of the residential properties on the upper floors will generally be slightly larger than those on the lower floors because of the reducing thickness of the structural walls on the upper floors.
4. Please refer to page 29 of this sales brochure for explanatory note and legend of the terms and abbreviations shown on floor plans.

1. 6樓每個住宅物業的層與層之間的高度為3500毫米。
2. 6樓每個住宅物業的樓板(不包括灰泥)的厚度為150毫米。
3. 因住宅物業的較高樓層的結構牆的厚度遞減, 較高樓層的內部面積, 一般比較低層的內部面積稍大。
4. 樓面平面圖中顯示之附註及名詞及簡稱請參閱本售樓說明書第29頁。

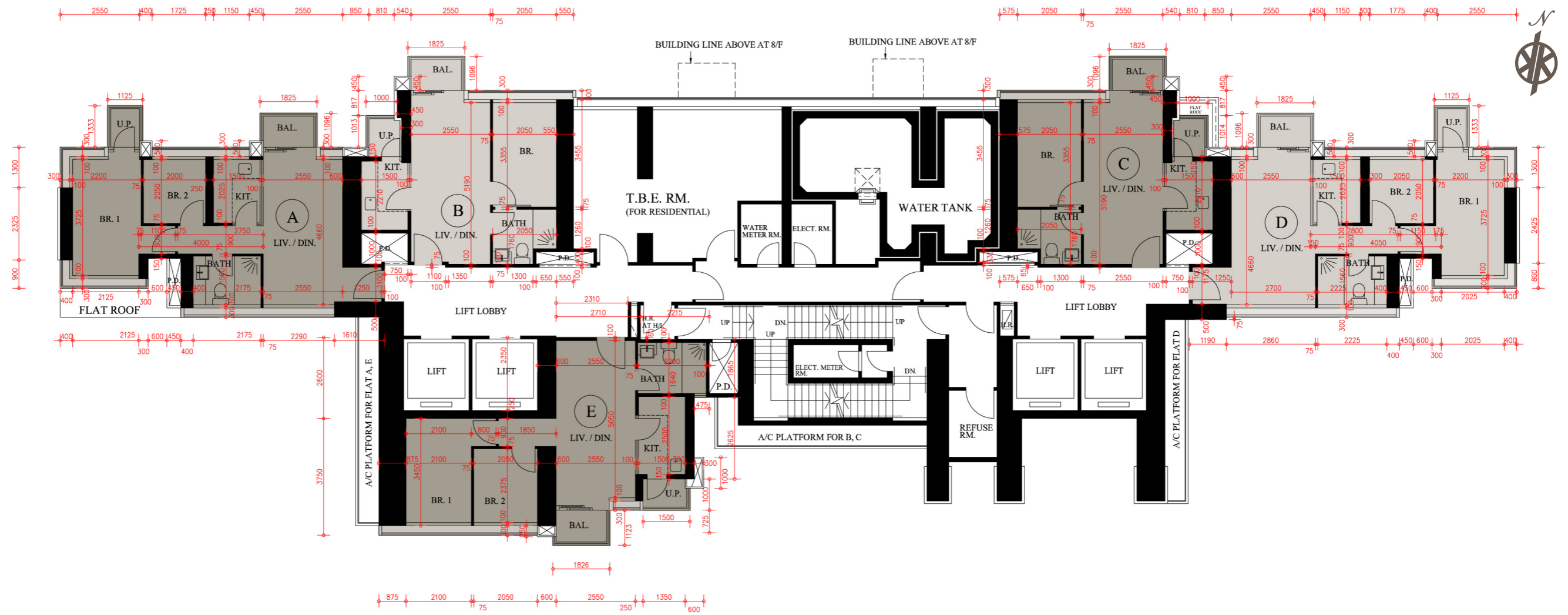

**7/F Floor Plan**  
7樓平面圖

SCALE 比例尺: 0 5M(米) 10M(米)

Note: The dimensions in this floor plan are structural dimensions in millimeter.  
備註: 平面圖之尺規所列數字以毫米標示之建築結構尺寸。

1. The floor-to-floor height of each residential property on 7/F is 3500mm.
2. The thickness of the floor slabs (excluding plaster) of each residential property on 7/F is 150mm.
3. The internal areas of the residential properties on the upper floors will generally be slightly larger than those on the lower floors because of the reducing thickness of the structural walls on the upper floors.
4. Please refer to page 29 of this sales brochure for explanatory note and legend of the terms and abbreviations shown on floor plans.

1. 7樓每個住宅物業的層與層之間的高度為3500毫米。
2. 7樓每個住宅物業的樓板(不包括灰泥)的厚度為150毫米。
3. 因住宅物業的較高樓層的結構牆的厚度遞減, 較高樓層的內部面積, 一般比較低層的內部面積稍大。
4. 樓面平面圖中顯示之附註及名詞及簡稱請參閱本售樓說明書第29頁。

# Floor Plans of Residential Properties in the Development

## 發展項目的住宅物業的樓面平面圖



**8/F - 12/F & 15/F Floor Plan**  
8樓至12樓及15樓平面圖

SCALE 比例尺: 0 5M(米) 10M(米)

Note: The dimensions in this floor plan are structural dimensions in millimeter.  
備註: 平面圖之尺規所列數字以毫米標示之建築結構尺寸。

1. The floor-to-floor height of each residential property on 8/F - 12/F and 15/F is 3360mm and 3500mm.
2. The thickness of the floor slabs (excluding plaster) of each residential property on 8/F - 12/F and 15/F is 150mm.
3. The internal areas of the residential properties on the upper floors will generally be slightly larger than those on the lower floors because of the reducing thickness of the structural walls on the upper floors.
4. Please refer to page 29 of this sales brochure for explanatory note and legend of the terms and abbreviations shown on floor plans.

1. 8樓至12樓及15樓每個住宅物業的層與層之間的高度為3360毫米及3500毫米。
2. 8樓至12樓及15樓每個住宅物業的樓板(不包括灰泥)的厚度為150毫米。
3. 因住宅物業的較高樓層的結構牆的厚度遞減, 較高樓層的內部面積, 一般比較低層的內部面積稍大。
4. 樓面平面圖中顯示之附註及名詞及簡稱請參閱本售樓說明書第29頁。



**16/F Floor Plan**  
16樓平面圖

SCALE 比例尺: 0 5M(米) 10M(米)

Note: The dimensions in this floor plan are structural dimensions in millimeter.  
備註: 平面圖之尺規所列數字以毫米標示之建築結構尺寸。

1. The floor-to-floor height of each residential property on 16/F is 3500mm.
2. The thickness of the floor slabs (excluding plaster) of each residential property on 16/F is 150mm.
3. The internal areas of the residential properties on the upper floors will generally be slightly larger than those on the lower floors because of the reducing thickness of the structural walls on the upper floors.
4. Please refer to page 29 of this sales brochure for explanatory note and legend of the terms and abbreviations shown on floor plans.

1. 16樓每個住宅物業的層與層之間的高度為3500毫米。
2. 16樓每個住宅物業的樓板(不包括灰泥)的厚度為150毫米。
3. 因住宅物業的較高樓層的結構牆的厚度遞減, 較高樓層的內部面積, 一般比較低層的內部面積稍大。
4. 樓面平面圖中顯示之附註及名詞及簡稱請參閱本售樓說明書第29頁。

# Floor Plans of Residential Properties in the Development

## 發展項目的住宅物業的樓面平面圖

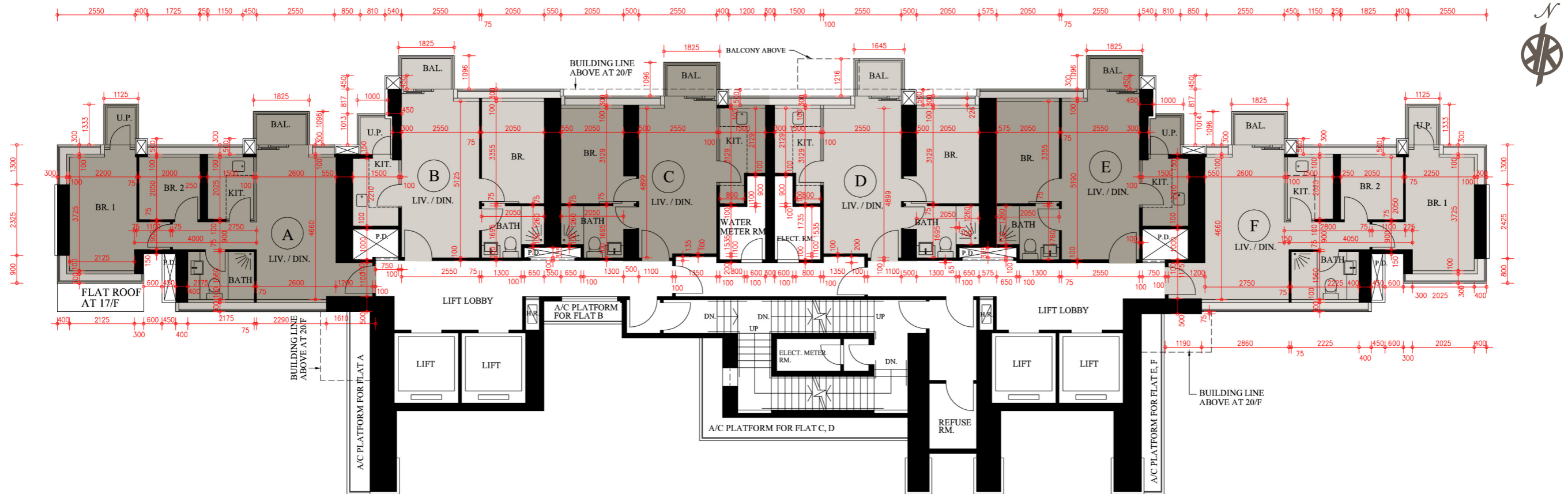

17/F - 19/F Floor Plan  
17樓至19樓平面圖

SCALE 比例尺: 0 5M(米) 10M(米)

Note: The dimensions in this floor plan are structural dimensions in millimeter.  
備註: 平面圖之尺規所列數字以毫米標示之建築結構尺寸。

1. The floor-to-floor height of each residential property on 17/F - 18/F is 3500mm.  
The floor-to-floor height of each residential property on 19/F is 5850mm.
2. The thickness of the floor slabs (excluding plaster) of each residential property on 17/F - 18/F is 150mm.  
The thickness of the floor slabs (excluding plaster) of each residential property on 19/F is 2350mm.
3. The internal areas of the residential properties on the upper floors will generally be slightly larger than those on the lower floors because of the reducing thickness of the structural walls on the upper floors.
4. Please refer to page 29 of this sales brochure for explanatory note and legend of the terms and abbreviations shown on floor plans.

1. 17樓至18樓每個住宅物業的層與層之間的高度為3500毫米。  
19樓每個住宅物業的層與層之間的高度為5850毫米。
2. 17樓至18樓每個住宅物業的樓板(不包括灰泥)的厚度為150毫米。  
19樓每個住宅物業的樓板(不包括灰泥)的厚度為2350毫米。
3. 因住宅物業的較高樓層的結構牆的厚度遞減, 較高樓層的內部面積, 一般比較低層的內部面積稍大。
4. 樓面平面圖中顯示之附註及名詞及簡稱請參閱本售樓說明書第29頁。

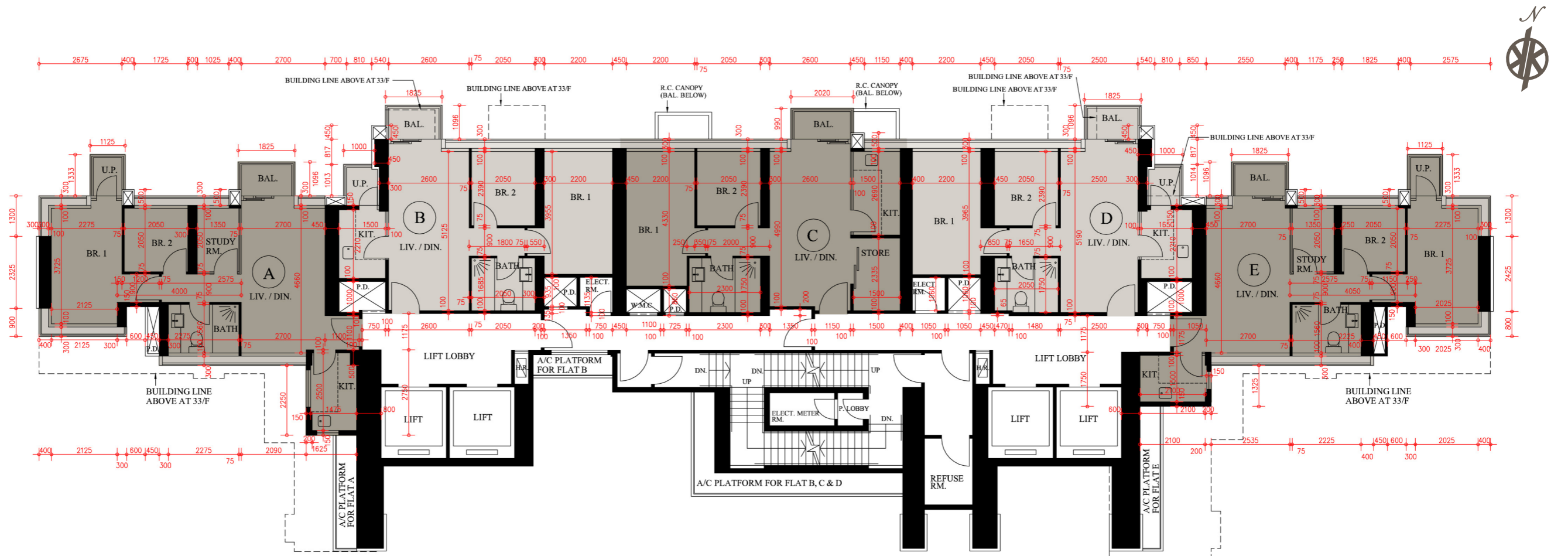

**20/F - 23/F & 25/F - 32/F Floor Plan**  
**20樓至23樓及25樓至32樓平面圖**

SCALE 比例尺: 0 5M(米) 10M(米)

Note: The dimensions in this floor plan are structural dimensions in millimeter.  
 備註: 平面圖之尺規所列數字以毫米標示之建築結構尺寸。

1. The floor-to-floor height of each residential property on 20/F - 23/F and 25/F - 31/F is 3500mm.  
The floor-to-floor height of each residential property on 32/F is 5850mm.
2. The thickness of the floor slabs (excluding plaster) of each residential property on 20/F - 23/F and 25/F - 31/F is 150mm.  
The thickness of the floor slabs (excluding plaster) of each residential property on 32/F is 2350mm.
3. The internal areas of the residential properties on the upper floors will generally be slightly larger than those on the lower floors because of the reducing thickness of the structural walls on the upper floors.
4. Please refer to page 29 of this sales brochure for explanatory note and legend of the terms and abbreviations shown on floor plans.

1. 20樓至23樓及25樓至31樓每個住宅物業的層與層之間的高度為3500毫米。  
32樓每個住宅物業的層與層之間的高度為5850毫米。
2. 20樓至23樓及25樓至31樓每個住宅物業的樓板(不包括灰泥)的厚度為150毫米。  
32樓每個住宅物業的樓板(不包括灰泥)的厚度為2350毫米。
3. 因住宅物業的較高樓層的結構牆的厚度遞減, 較高樓層的內部面積, 一般比較低層的內部面積稍大。
4. 樓面平面圖中顯示之附註及名詞及簡稱請參閱本售樓說明書第29頁。

# Floor Plans of Residential Properties in the Development

## 發展項目的住宅物業的樓面平面圖

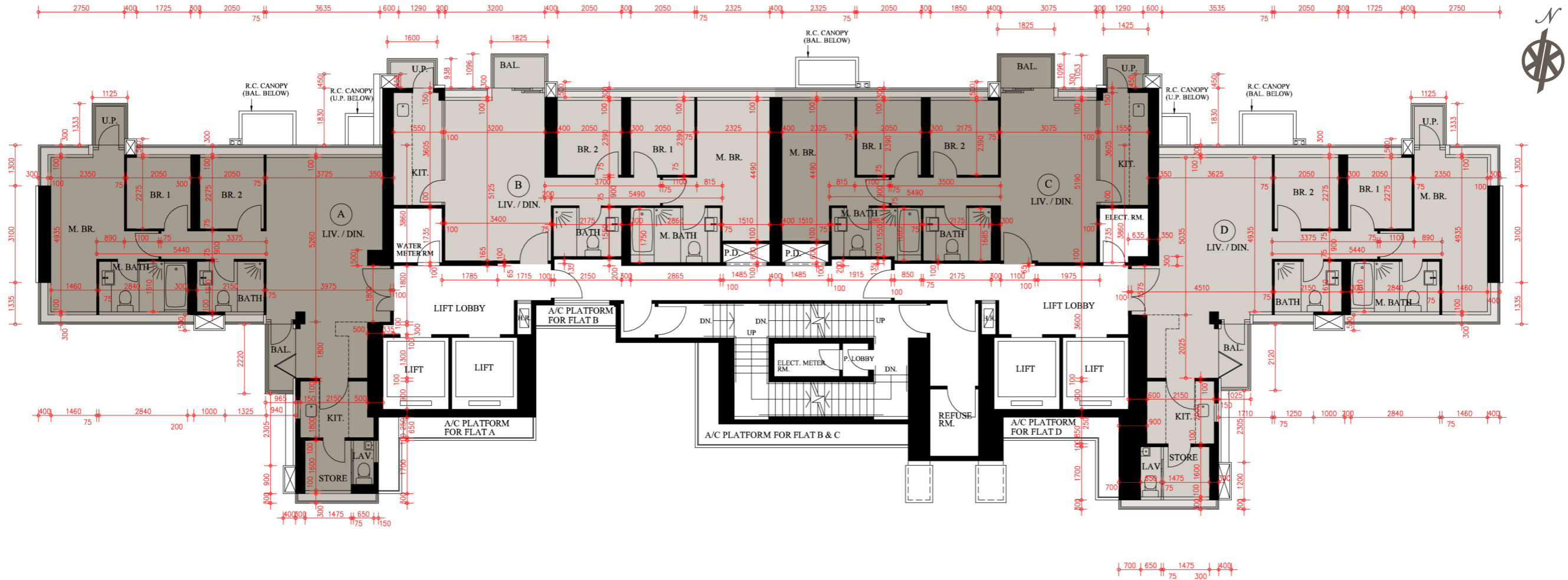

**33/F & 35/F - 38/F Floor Plan**  
33樓及35樓至38樓平面圖

SCALE 比例尺: 0 5M(米) 10M(米)

Note: The dimensions in this floor plan are structural dimensions in millimeter.  
備註: 平面圖之尺規所列數字以毫米標示之建築結構尺寸。

1. The floor-to-floor height of each residential property on 33/F and 35/F - 38/F is 3500mm.
2. The thickness of the floor slabs (excluding plaster) of each residential property on 33/F and 35/F - 38/F is 150mm, 200mm and 300mm.
3. The internal areas of the residential properties on the upper floors will generally be slightly larger than those on the lower floors because of the reducing thickness of the structural walls on the upper floors.
4. Please refer to page 29 of this sales brochure for explanatory note and legend of the terms and abbreviations shown on floor plans.

1. 33樓及35樓至38樓每個住宅物業的層與層之間的高度為3500毫米。
2. 33樓及35樓至38樓每個住宅物業的樓板(不包括灰泥)的厚度為150毫米、200毫米及300毫米。
3. 因住宅物業的較高樓層的結構牆的厚度遞減, 較高樓層的內部面積, 一般比較低層的內部面積稍大。
4. 樓面平面圖中顯示之附註及名詞及簡稱請參閱本售樓說明書第29頁。

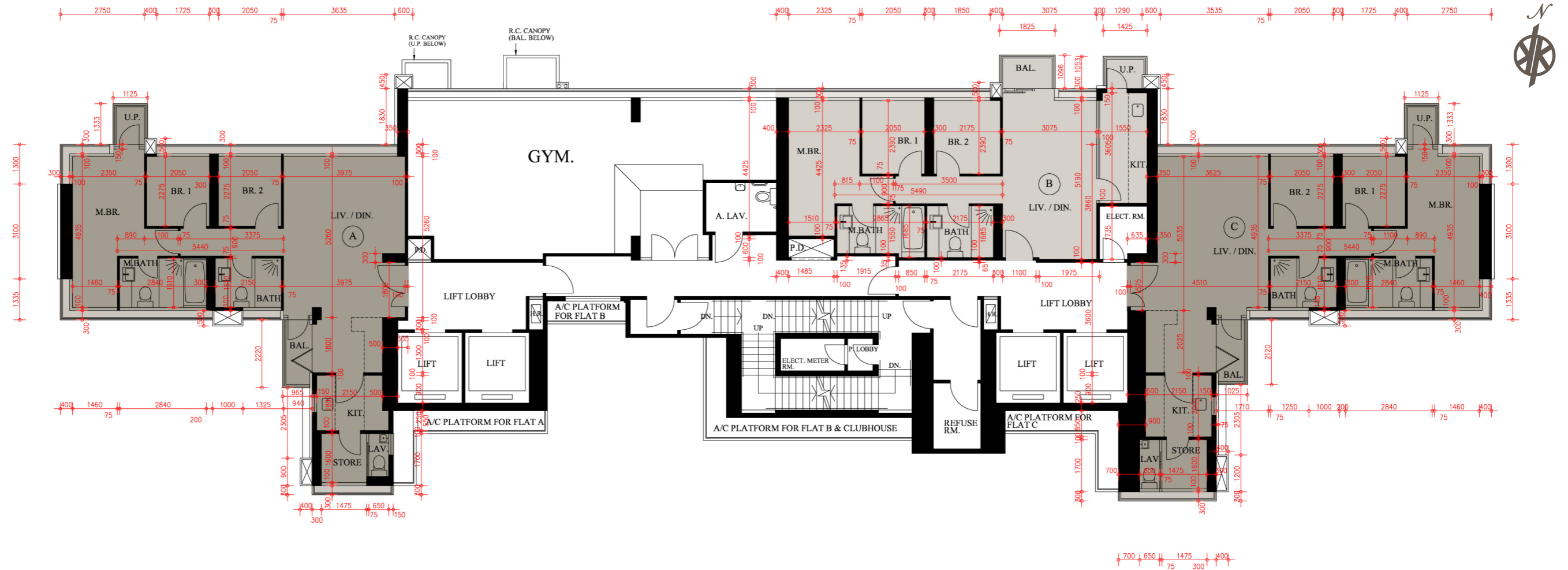

**39/F Floor Plan**  
39樓平面圖

SCALE 比例尺: 0 5M(米) 10M(米)

Note: The dimensions in this floor plan are structural dimensions in millimeter.  
備註: 平面圖之尺規所列數字以毫米標示之建築結構尺寸。

1. The floor-to-floor height of each residential property on 39/F is 3500mm.
2. The thickness of the floor slabs (excluding plaster) of each residential property on 39/F is 150mm, 200mm and 300mm.
3. The internal areas of the residential properties on the upper floors will generally be slightly larger than those on the lower floors because of the reducing thickness of the structural walls on the upper floors.
4. Please refer to page 29 of this sales brochure for explanatory note and legend of the terms and abbreviations shown on floor plans.

1. 39樓每個住宅物業的層與層之間的高度為3500毫米。
2. 39樓每個住宅物業的樓板(不包括灰泥)的厚度為150毫米、200毫米及300毫米。
3. 因住宅物業的較高樓層的結構牆的厚度遞減, 較高樓層的內部面積, 一般比較低層的內部面積稍大。
4. 樓面平面圖中顯示之附註及名詞及簡稱請參閱本售樓說明書第29頁。