LOCATION PLAN OF THE DEVELOPMENT
發展項目的所在位置圖

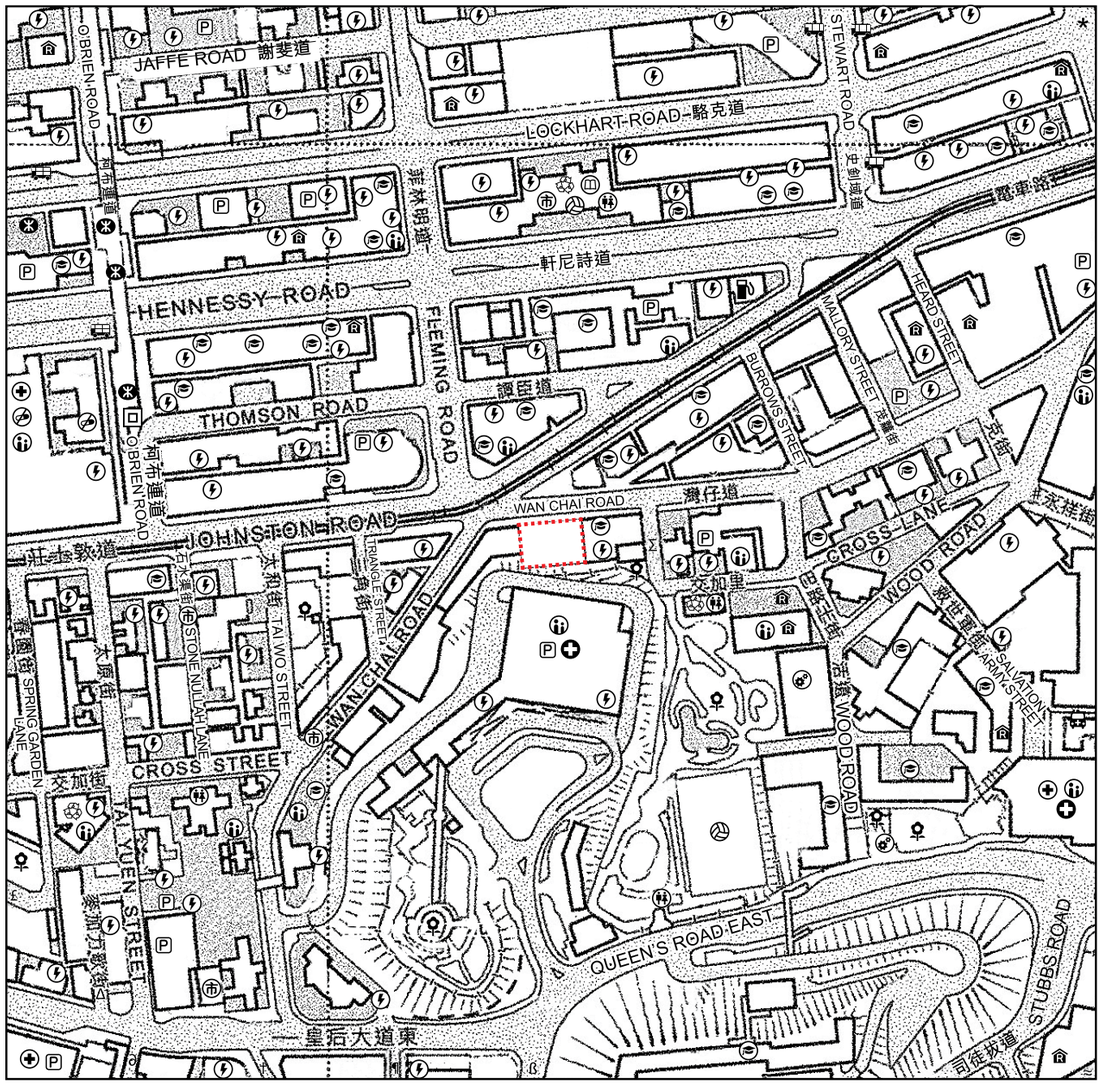

Location of the Development
發展項目的位置

metres 米 比例尺 Scale
0 50 100 150 200 250

N

Street name(s) not shown in full in the Location Plan of the Development:
於發展項目的所在位置圖未能顯示之街道全名：

* TONNOCHY ROAD 杜老誌道
ß KENNEDY ROAD 堅尼地道
£ SAM PAN STREET 三板街
† STONE NULLAH LANE 石水渠街
# WING CHEUNG STREET 永祥街
Σ BULLOCK LANE 普樂里
π SHEK KAI LANE 石溪里
≈ HAU TAK LANE 厚德里
¶ KENNEDY STREET 堅彌地街
∆ MCGREGOR STREET 麥加力歌街
∂ WAN CHAI GAP ROAD 灣仔峽道

This Location Plan is prepared by the Vendor with reference to the Survey Sheet (Series HP5C), Sheet No. 11-SW-B dated 6 September 2017 from Survey and Mapping Office of the Lands Department, with adjustments where necessary.
此位置圖是參考日期為2017年9月6日之地政總署測繪處之測繪圖(組別編號HP5C)，圖幅編號11-SW-B，並由賣方擬備，有需要處經修正處理。

Notation 圖例

- Library 圖書館
- Petrol Filling Station 油站
- Addiction Treatment Centre 戒毒院所
- Clinic 診療所
- Ambulance Depot 救護車站
- Refuse Collection Point 垃圾收集站
- Hospital 醫院
- Public Convenience 公廁
- Public Park 公園
- School (including Kindergarten) 學校(包括幼稚園)
- Public Utility Installation 公用事業設施裝置
- Ventilation Shaft for the Mass Transit Railway 香港鐵路通風井
- Power Plant (including Electricity Sub-station) 發電廠(包括電力分站)
- Public Transport Terminal (including Rail Station) 公共交通總站(包括鐵路車站)
- Religious Institution (including Church, Temple and Tsz Tong) 宗教場所(包括教堂，廟宇及祠堂)
- Social Welfare Facilities (including Elderly Centre and Home for the Mentally Disabled) 社會福利設施(包括老人中心及弱智人士護理院)
- Sports Facilities (including Sports Ground and Swimming Pool) 體育設施(包括運動場及游泳池)
- Public Car Park (including Lorry Park) 公眾停車場(包括貨車停泊處)
- Market (including Wet Market and Wholesale Market) 市場(包括濕貨市場及批發市場)

The map reproduced with permission of the Director of Lands. © The Government of the Hong Kong SAR Licence No. 77/2017.
地圖版權屬香港特區政府，經地政總署准許複印，版權特許編號77/2017。

Notes :
1. The Vendor advises prospective purchasers to conduct an on-site visit for a better understanding of the Development site, its surrounding environment and the public facilities nearby.
2. The plan may show more than the area required under the Residential Properties (First-hand Sales) Ordinance due to the technical reason that the boundary of the Development is irregular.

備註:
1. 賣方建議準買家到該發展地盤作實地考察，以對該發展地盤、其周邊地區環境及附近的公共設施有較佳了解。
2. 由於發展項目的邊界不規則的技術原因，此圖所顯示的範圍可能超過《一手住宅物業銷售條例》所規定的範圍。