



售樓說明書 Sales Brochure

# 目錄 TABLE OF CONTENTS

|     |   |      |     |  |      |
|-----|---|------|-----|--|------|
|     | 一手住宅物業買家須知<br>NOTES TO PURCHASERS OF FIRST-HAND RESIDENTIAL PROPERTIES            | P.02 |     |  |      |
| 01. | 發展項目，傲形的資料<br>INFORMATION ON THE DEVELOPMENT, AXIS                                | P.06 | 15. | 批地文件的摘要<br>SUMMARY OF LAND GRANT   | P.29 |
| 02. | 賣方及有參與發展項目的其他人的資料<br>INFORMATION ON VENDOR AND OTHERS INVOLVED IN THE DEVELOPMENT | P.07 | 16. | 公共設施及公眾休憩用地的資料<br>INFORMATION ON PUBLIC FACILITIES AND PUBLIC OPEN SPACES                    | P.31 |
| 03. | 有參與發展項目的各方的關係<br>RELATIONSHIP BETWEEN PARTIES INVOLVED IN THE DEVELOPMENT         | P.08 | 17. | 對買方的警告<br>WARNING TO PURCHASERS  | P.32 |
| 04. | 發展項目的設計的資料<br>INFORMATION ON DESIGN OF THE DEVELOPMENT                            | P.10 | 18. | 發展項目中的建築物的橫截面圖<br>CROSS-SECTION PLAN OF BUILDING IN THE DEVELOPMENT                          | P.33 |
| 05. | 物業管理的資料<br>INFORMATION ON PROPERTY MANAGEMENT                                     | P.11 | 19. | 立面圖<br>ELEVATION PLAN  | P.34 |
| 06. | 發展項目的所在位置圖<br>LOCATION PLAN OF THE DEVELOPMENT                                    | P.12 | 20. | 發展項目中的公用設施的資料<br>INFORMATION ON COMMON FACILITIES IN THE DEVELOPMENT                         | P.36 |
| 07. | 發展項目的鳥瞰照片<br>AERIAL PHOTOGRAPH OF THE DEVELOPMENT                                 | P.13 | 21. | 閱覽圖則及公契<br>INSPECTION OF PLANS AND DEED OF MUTUAL COVENANT                                   | P.37 |
| 08. | 關乎發展項目的分區計劃大綱圖等<br>OUTLINE ZONING PLAN ETC. RELATING TO THE DEVELOPMENT           | P.14 | 22. | 裝置、裝修物料及設備<br>FITTINGS, FINISHES AND APPLIANCES  | P.38 |
| 09. | 發展項目的布局圖<br>LAYOUT PLAN OF THE DEVELOPMENT  | P.18 | 23. | 服務協議<br>SERVICE AGREEMENTS   | P.49 |
| 10. | 發展項目的住宅物業的樓面平面圖<br>FLOOR PLANS OF RESIDENTIAL PROPERTIES IN THE DEVELOPMENT       | P.19 | 24. | 地稅<br>GOVERNMENT RENT  | P.50 |
| 11. | 發展項目中的住宅物業的面積<br>AREA OF RESIDENTIAL PROPERTIES IN THE DEVELOPMENT                | P.23 | 25. | 買方的雜項付款<br>MISCELLANEOUS PAYMENTS BY PURCHASER   | P.51 |
| 12. | 發展項目中的停車位的樓面平面圖<br>FLOOR PLANS OF PARKING SPACES IN THE DEVELOPMENT               | P.25 | 26. | 欠妥之處的保養責任期<br>DEFECT LIABILITY WARRANTY PERIOD   | P.52 |
| 13. | 臨時買賣合約的摘要<br>SUMMARY OF PRELIMINARY AGREEMENT FOR SALE AND PURCHASE               | P.26 | 27. | 斜坡維修<br>MAINTENANCE OF SLOPES  | P.53 |
| 14. | 公契的摘要<br>SUMMARY OF DEED OF MUTUAL COVENANT                                       | P.27 | 28. | 修訂<br>MODIFICATION   | P.54 |
|     |   |      | 29. | 申請建築物總樓面面積寬免的資料<br>INFORMATION IN APPLICATION FOR CONCESSION ON GROSS FLOOR AREA OF BUILDING | P.55 |



# 一手住宅物業買家須知

## NOTES TO PURCHASERS OF FIRST-HAND RESIDENTIAL PROPERTIES

您在購置一手住宅物業之前，應留意下列事項：

### 適用於所有一手住宅物業

#### 1. 重要資訊

- 瀏覽一手住宅物業銷售資訊網（下稱「銷售資訊網」）（網址：[www.srpe.gov.hk](http://www.srpe.gov.hk)），參考「銷售資訊網」內有關一手住宅物業的市場資料。
- 閱覽賣方就該發展項目所指定的互聯網網站內的有關資訊，包括售樓說明書、價單、載有銷售安排的文件，及成交紀錄冊。
- 發展項目的售樓說明書，會在該項目的出售日期前最少七日向公眾發布，而有關價單和銷售安排，亦會在該項目的出售日期前最少三日公布。
- 在賣方就有關發展項目所指定的互聯網網站，以及「銷售資訊網」內，均載有有關物業成交資料的成交紀錄冊，以供查閱。

#### 2. 費用、按揭貸款和樓價

- 計算置業總開支，包括律師費、按揭費用、保險費，以及印花稅。
- 向銀行查詢可否取得所需的按揭貸款，然後選擇合適的還款方式，並小心計算按揭貸款金額，以確保貸款額沒有超出本身的負擔能力。
- 查閱同類物業最近的成交價格，以作比較。
- 向賣方或地產代理瞭解，您須付予賣方或該發展項目的管理人的預計的管理費、管理費上期金額（如有）、特別基金金額（如有）、補還的水、電力及氣體按金（如有）、以及/或清理廢料的費用（如有）。

#### 3. 價單、支付條款，以及其他財務優惠

- 賣方未必會把價單所涵蓋的住宅物業悉數推售，因此應留意有關的銷售安排，以了解賣方會推售的住宅物業為何。賣方會在有關住宅物業推售日期前最少三日公布銷售安排。
- 留意價單所載列的支付條款。倘買家可就購置有關住宅物業而連帶獲得價格折扣、贈品，或任何財務優惠或利益，上述資訊亦會在價單內列明。
- 如您擬選用由賣方指定的財務機構提供的各類按揭貸款計劃，在簽訂臨時買賣合約前，應先細閱有關價單內列出的按揭貸款計劃資料<sup>1</sup>。如就該些按揭貸款計劃的詳情有任何疑問，應在簽訂臨時買賣合約前，直接向有關財務機構查詢。

#### 4. 物業的面積及四周環境

- 留意載於售樓說明書和價單內的物業面積資料，以及載於價單內的每平方呎/每平方米售價。根據《一手住宅物業銷售條例》（第621章）（下稱「條例」），賣方只可以實用面積表達住宅物業的面積和每平方呎及平方米的售價。就住宅物業而言，實用面積指該住宅物業的樓面面積，包括在構成該物業的一部分的範圍內的以下每一項目的樓面面積：(i)露台；(ii)工作平台；以及(iii)陽台。實用面積並不包括空調機房、窗台、閣樓、平台、花園、停車位、天台、梯屋、前庭或庭院的每一項目的面積，即使該些項目構成該物業的一部分的範圍。
- 售樓說明書必須顯示發展項目中所有住宅物業的樓面平面圖。在售樓說明書所載有關發展項目中住宅物業的每一份樓面平面圖，均須述明每個住宅物業的外部 and 內部尺寸<sup>2</sup>。售樓說明書所提供有關住宅物業外部和內部的尺寸，不會把批盪和裝飾物料包括在內。買家收樓前如欲購置家具，應留意這點。

- 親臨發展項目的所在地實地視察，以了解有關物業的四周環境（包括交通和社區設施）；亦應查詢有否任何城市規劃方案和議決，會對有關的物業造成影響；參閱載於售樓說明書內的位置圖、鳥瞰照片、分區計劃大綱圖，以及橫截面圖。

#### 5. 售樓說明書

- 確保所取得的售樓說明書屬最新版本。根據條例，提供予公眾的售樓說明書必須是在之前的三個月之內印製或檢視、或檢視及修改。
- 閱覽售樓說明書，並須特別留意以下資訊：
  - 售樓說明書內有否關於「有關資料」的部分，列出賣方知悉但並非為一般公眾人士所知悉，關於相當可能對享有有關住宅物業造成重大影響的事宜的資料。請注意，已在土地註冊處註冊的文件，其內容不會被視為「有關資料」；
  - 橫截面圖會顯示有關建築物相對毗連該建築物的每條街道的橫截面，以及每條上述街道與已知基準面和該建築物最低的一層住宅樓層的水平相對的水平。橫截面圖能以圖解形式，顯示出建築物最低一層住宅樓層和街道水平的高低差距，不論該最低住宅樓層以何種方式命名；
  - 室內和外部的裝置、裝修物料和設備；
  - 管理費按甚麼基準分擔；
  - 小業主有否責任或需要分擔管理、營運或維持有關發展項目以內或以外的公眾休憩用地或公共設施的開支，以及有關公眾休憩用地或公共設施的位置；以及
  - 小業主是否須要負責維修斜坡。

#### 6. 政府批地文件和公契

- 閱覽政府批地文件和公契（或公契擬稿）。公契內載有天台和外牆業權等相關資料。賣方會在售樓處提供政府批地文件和公契（或公契擬稿）的複本，供準買家免費閱覽。
- 留意政府批地文件內所訂明小業主是否須要負責支付地稅。
- 留意公契內訂明有關物業內可否飼養動物。

#### 7. 售樓處內有關可供揀選住宅物業的資料

- 向賣方查詢清楚有哪些一手住宅物業可供揀選。若賣方在售樓處內展示「消耗表」，您可從該「消耗表」得悉在每個銷售日的銷售進度資料，包括在該個銷售日開始時有哪些住宅物業可供出售，以及在該個銷售日內有哪些住宅物業已獲揀選及售出。
- 切勿隨便相信有關發展項目銷情的傳言，倉卒簽立臨時買賣合約。

#### 8. 成交紀錄冊

- 留意發展項目的成交紀錄冊。賣方須於臨時買賣合約訂立後的24小時內，於紀錄冊披露該臨時買賣合約的資料，以及於買賣合約訂立後一個工作天內，披露該買賣合約的資料。您可透過成交紀錄冊得悉發展項目的銷售情況。
- 切勿將賣方接獲用作登記的購樓意向書或本票的數目視為銷情指標。發展項目的成交紀錄冊才是讓公眾掌握發展項目每日銷售情況的最可靠資料來源。

## 9. 買賣合約

- 確保臨時買賣合約和買賣合約包含條例所規定的強制性條文。
- 留意有關物業買賣交易所包括的裝置、裝修物料和設備，須在臨時買賣合約和買賣合約上列明。
- 留意夾附於買賣合約的圖則。該圖則會顯示所有賣方售予您的物業面積，而該面積通常較該物業的實用面積為大。
- 訂立臨時買賣合約時，您須向擁有人（即賣方）支付樓價**5%**的臨時訂金。
- 如您在訂立臨時買賣合約後**五個工作日**（工作日指並非公眾假日、星期六、黑色暴雨警告日或烈風警告日的日子）之內，沒有簽立買賣合約，該臨時買賣合約即告終止，有關臨時訂金（即樓價的5%）會被沒收，而擁有人（即賣方）不得因您沒有簽立買賣合約而對您提出進一步申索。
- 在訂立臨時買賣合約後的五個工作日之內，倘您簽立買賣合約，則擁有人（即賣方）必須在訂立該臨時買賣合約後的八個工作日之內簽立買賣合約。
- 有關的訂金，應付予負責為所涉物業擔任保證金保存人的律師事務所。

## 10. 表達購樓意向

- 留意在賣方（包括其獲授權代表）就有關住宅物業向公眾提供價單前，賣方不得尋求或接納任何對有關住宅物業的購樓意向（不論是否屬明確選擇購樓意向）。因此您不應向賣方或其授權代表提出有關意向。
- 留意在有關住宅物業的銷售開始前，賣方（包括其獲授權代表）不得尋求或接納任何對該物業的有明確選擇購樓意向。因此您不應向賣方或其授權代表提出有關意向。

## 11. 委託地產代理

- 留意倘賣方委任一個或多於一個地產代理，以協助銷售其發展項目內任何指明住宅物業，該發展項目的價單必須列明在價單印刷日期當日所有獲委任為地產代理的姓名/名稱。
- 您可委託任何地產代理（不一定是賣方所指定的地產代理），以協助您購置發展項目內任何指明住宅物業；您亦可不委託任何地產代理。
- 委託地產代理以物色物業前，您應該 —
  - 了解該地產代理是否只代表您行事。該地產代理若同時代表賣方行事，倘發生利益衝突，未必能夠保障您的最大利益；
  - 了解您須否支付佣金予該地產代理。若須支付，有關的佣金金額和支付日期為何；以及
  - 留意只有持牌地產代理或營業員才可以接受您的委託。如有疑問，應要求該地產代理或營業員出示其「地產代理證」，或瀏覽地產代理監管局的網頁（網址：[www.eaa.org.hk](http://www.eaa.org.hk)），查閱牌照目錄。

## 12. 委聘律師

- 考慮自行委聘律師，以保障您的利益。該律師若同時代表賣方行事，倘發生利益衝突，未必能夠保障您的最大利益。
- 比較不同律師的收費。

## 適用於一手未落成住宅物業

### 13. 預售樓花同意書

- 洽購地政總署「預售樓花同意方案」下的未落成住宅物業時，應向賣方確認地政總署是否已就該發展項目批出「預售樓花同意書」。

### 14. 示範單位

- 賣方不一定須設置示範單位供準買家或公眾參觀，但賣方如為某指明住宅物業設置示範單位，必須首先設置該住宅物業的無改動示範單位，才可設置該住宅物業的經改動示範單位，並可以就該住宅物業設置多於一個經改動示範單位。
- 參觀示範單位時，務必視察無改動示範單位，以便與經改動示範單位作出比較。然而，條例並沒有限制賣方安排參觀無改動示範單位及經改動示範單位的先後次序。
- 賣方設置示範單位供公眾參觀時，應已提供有關發展項目的售樓說明書。因此，緊記先行索取售樓說明書，以便在參觀示範單位時參閱相關資料。
- 您可以在無改動示範單位及經改動示範單位中進行量度，並在無改動示範單位內拍照或拍攝影片，惟在確保示範單位參觀者人身安全的前提下，賣方可能會設定合理的限制。

## 適用於一手未落成住宅物業及尚待符合條件的已落成住宅物業

### 15. 預計關鍵日期及收樓日期

- 查閱售樓說明書中有關發展項目的預計關鍵日期<sup>3</sup>。
  - 售樓說明書中有關發展項目的預計關鍵日期並不同買家的「收樓日期」。買家的「收樓日期」必定較發展項目的預計關鍵日期遲。
- 收樓日期
  - 條例規定買賣合約須載有強制性條文，列明賣方須於買賣合約內列出的預計關鍵日期後的14日內，以書面為發展項目申請佔用文件、合格證明書，或地政總署署長的轉讓同意（視屬何種情況而定）。
    - 如發展項目屬地政總署預售樓花同意方案所規管，賣方須在合格證明書或地政總署署長的轉讓同意發出後的一個月內（以較早者為準），就賣方有能力有效地轉讓有關物業一事，以書面通知買家；或
    - 如發展項目並非屬地政總署預售樓花同意方案所規管，賣方須在佔用文件（包括佔用許可證）發出後的六個月內，就賣方有能力有效地轉讓有關物業一事，以書面通知買家。
  - 條例規定買賣合約須載有強制性條文，列明有關物業的買賣須於賣方發出上述通知的日期的14日內完成。有關物業的買賣完成後，賣方將安排買家收樓事宜。

# 一手住宅物業買家須知

## NOTES TO PURCHASERS OF FIRST-HAND RESIDENTIAL PROPERTIES

- 認可人士可批予在預計關鍵日期之後完成發展項目
  - 條例規定買賣合約須載有強制性條文，列明發展項目的認可人士可以在顧及純粹由以下一個或多於一個原因所導致的延遲後，批予在預計關鍵日期之後，完成發展項目：
    - 工人罷工或封閉工地；
    - 暴動或內亂；
    - 不可抗力或天災；
    - 火警或其他賣方所不能控制的意外；
    - 戰爭；或
    - 惡劣天氣。
  - 發展項目的認可人士可以按情況，多於一次批予延後預計關鍵日期以完成發展項目，即收樓日期可能延遲。
  - 條例規定買賣合約須載有強制性條文，列明賣方須於認可人士批予延期後的14日內，向買家提供有關延期證明書的文本。
- 如對收樓日期有任何疑問，可向賣方查詢。

### 適用於一手已落成住宅物業

#### 16. 賣方資料表格

- 確保取得最近三個月內印製有關您擬購買的一手已落成住宅物業的「賣方資料表格」。

#### 17. 參觀物業

- 購置住宅物業前，確保已獲安排參觀您打算購置的住宅物業。倘參觀有關物業並非合理地切實可行，則應參觀與有關物業相若的物業，除非您以書面同意賣方無須開放與有關物業相若的物業供您參觀。您應仔細考慮，然後才決定是否簽署豁免上述規定的書面同意。
- 除非有關物業根據租約持有，或為確保物業參觀者的人身安全而須設定合理限制，您可以對該物業進行量度、拍照或拍攝影片。

任何與賣方銷售受條例所規管的一手住宅物業有關的投訴和查詢，請與一手住宅物業銷售監管局聯絡。

|   |
|---|
| 網址：www.srpa.gov.hk<br>電話：2817 3313<br>電郵：enquiry_srpa@hd.gov.hk<br>傳真：2219 2220 |
|---|

其他相關聯絡資料：

|  |
|--|
| <b>消費者委員會</b><br>網址：www.consumer.org.hk<br>電話：2929 2222<br>電郵：cc@consumer.org.hk<br>傳真：2856 3611 |
| <b>地產代理監管局</b><br>網址：www.eaa.org.hk<br>電話：2111 2777<br>電郵：enquiry@eaa.org.hk<br>傳真：2598 9596     |
| <b>香港地產建設商會</b><br>電話：2826 0111<br>傳真：2845 2521  |

- 1 按揭貸款計劃的資料包括有關按揭貸款計劃對借款人的最低收入的要求、就第一按揭連同第二按揭可獲得的按揭貸款金額上限、最長還款年期、整個還款期內的按揭利率變化，以及申請人須繳付的手續費。
- 2 根據條例附表1第1部第10(2)(d)條述明，售樓說明書內顯示的發展項目中的住宅物業的每一份樓面平面圖須述明以下各項——
  - (i) 每個住宅物業的外部尺寸；
  - (ii) 每個住宅物業的內部尺寸；
  - (iii) 每個住宅物業的內部間隔的厚度；
  - (iv) 每個住宅物業內個別分隔室的外部尺寸。根據條例附表1第1部第10(3)條，如有關發展項目的經批准的建築圖則，提供條例附表1第1部第10(2)(d)條所規定的資料，樓面平面圖須述明如此規定的該資料。
- 3 一般而言，「關鍵日期」指該項目符合批地文件的條件的日期，或該項目在遵照經批准的建築圖則的情況下或按照豁免證明書的發出的條件在各方面均屬完成的日期。有關詳情請參閱條例第2條。



You are advised to take the following steps before purchasing first-hand residential properties.

### **For all first-hand residential properties**

#### **1. Important information**

- Make reference to the materials available on the Sales of First-hand Residential Properties Electronic Platform (SRPE) ([www.srpe.gov.hk](http://www.srpe.gov.hk)) on the first-hand residential property market.
- Study the information on the website designated by the vendor for the development, including the sales brochure, price lists, documents containing the sales arrangements, and the register of transactions of a development.
- Sales brochure for a development will be made available to the general public at least 7 days immediately before a date of sale while price list and sales arrangements will be made available at least 3 days immediately before the date of sale.
- Information on transactions can be found on the register of transactions on the website designated by the vendor for the development and the SRPE.

#### **2. Fees, mortgage loan and property price**

- Calculate the total expenses of the purchase, such as solicitors' fees, mortgage charges, insurance fees and stamp duties.
- Check with banks to find out if you will be able to obtain the needed mortgage loan, select the appropriate payment method and calculate the amount of the mortgage loan to ensure it is within your repayment ability.
- Check recent transaction prices of comparable properties for comparison.
- Check with the vendor or the estate agent the estimated management fee, the amount of management fee payable in advance (if any), special fund payable (if any), the amount of reimbursement of the deposits for water, electricity and gas (if any), and/or the amount of debris removal fee (if any) you have to pay to the vendor or the manager of the development.

#### **3. Price list, payment terms and other financial incentives**

- Vendors may not offer to sell all the residential properties that are covered in a price list. To know which residential properties the vendors may offer to sell, pay attention to the sales arrangements which will be announced by the vendors at least 3 days before the relevant residential properties are offered to be sold.
- Pay attention to the terms of payment as set out in a price list. If there are discounts on the price, gift, or any financial advantage or benefit to be made available in connection with the purchase of the residential properties, such information will also be set out in the price list.
- If you intend to opt for any mortgage loan plans offered by financial institutions specified by the vendor, before entering into a preliminary agreement for sale and purchase (PASP), you must study the details of various mortgage loan plans<sup>1</sup> as set out in the price list concerned. If you have any questions about these mortgage loan plans, you should check with the financial institutions concerned direct before entering into a PASP.

#### **4. Property area and its surroundings**

- Pay attention to the area information in the sales brochure and price list, and price per square foot/metre in the price list. According to the Residential Properties (First-hand Sales) Ordinance (Cap. 621) (the Ordinance), vendors can only present the area and price per square foot and per square metre of a residential property using saleable area. Saleable area, in relation to a residential property, means the floor area of the residential property, and includes the floor area of every one of the following to the extent that it forms part of the residential property – (i) a balcony; (ii) a utility platform; and (iii) a verandah. The saleable area excludes the area of the following which forms part of the residential property – air-conditioning plant room; bay window; cockloft; flat roof; garden; parking space; roof; stairhood; terrace and yard.
- Floor plans of all residential properties in the development have to be shown in the sales brochure. In a sales brochure, floor plans of residential properties in the development must state the external and

internal dimensions of each residential property<sup>2</sup>. The external and internal dimensions of residential properties as provided in the sales brochure exclude plaster and finishes. You are advised to note this if you want to buy furniture before handing over of the residential property.

- Visit the development site and get to know the surroundings of the property (including transportation and community facilities). Check town planning proposals and decisions which may affect the property. Take a look at the location plan, aerial photograph, outline zoning plan and cross-section plan that are provided in the sales brochure.

#### **5. Sales brochure**

- Ensure that the sales brochure you have obtained is the latest version. According to the Ordinance, the sales brochure made available to the public should be printed or examined, or examined and revised within the previous 3 months.
- Read through the sales brochure and in particular, check the following information in the sales brochure -
  - whether there is a section on “relevant information” in the sales brochure, under which information on any matter that is known to the vendor but is not known to the general public, and is likely to materially affect the enjoyment of a residential property will be set out. Please note that information contained in a document that has been registered with the Land Registry will not be regarded as “relevant information”;
  - the cross-section plan showing a cross-section of the building in relation to every street adjacent to the building, and the level of every such street in relation to a known datum and to the level of the lowest residential floor of the building. This will help you visualize the difference in height between the lowest residential floor of a building and the street level, regardless of how that lowest residential floor is named;
  - interior and exterior fittings and finishes and appliances;
  - the basis on which management fees are shared;
  - whether individual owners have obligations or need to share the expenses for managing, operating and maintaining the public open space or public facilities inside or outside the development, and the location of the public open space or public facilities; and
  - whether individual owners have responsibility to maintain slopes.

#### **6. Government land grant and deed of mutual covenant (DMC)**

- Read the Government land grant and the DMC (or the draft DMC). Information such as ownership of the rooftop and external walls can be found in the DMC. The vendor will provide copies of the Government land grant and the DMC (or the draft DMC) at the place where the sale is to take place for free inspection by prospective purchasers.
- Check the Government land grant on whether individual owners are liable to pay Government rent.
- Check the DMC on whether animals can be kept in the residential property.

#### **7. Information on Availability of Residential Properties for Selection at Sales Office**

- Check with the vendor which residential properties are available for selection. If a “consumption table” is displayed by the vendor at the sales office, you may check from the table information on the progress of sale on a date of sale, including which residential properties are offered for sale at the beginning of that date of sale and which of them have been selected and sold during that date of sale.
- Do not believe in rumours about the sales condition of the development and enter into a PASP rashly.

### 8. Register of Transactions

- Pay attention to the register of transactions for a development. A vendor must, within 24 hours after entering into a PASP with a purchaser, enter transaction information of the PASP in the register of transactions. The vendor must, within 1 working day after entering into an agreement for sale and purchase (ASP), enter transaction information of the ASP in the register of transactions. Check the register of transactions for the concerned development to learn more about the sales condition of the development.
- Never take the number of registrations of intent or cashier orders a vendor has received for the purpose of registration as an indicator of the sales volume of a development. The register of transactions for a development is the most reliable source of information from which members of the public can grasp the daily sales condition of the development.

### 9. Agreement for sale and purchase

- Ensure that the PASP and ASP include the mandatory provisions as required by the Ordinance.
- Pay attention that fittings, finishes and appliances to be included in the sale and purchase of the property are inserted in the PASP and ASP.
- Pay attention to the area plan annexed to the ASP which shows the total area which the vendor is selling to you. The total area which the vendor is selling to you is normally greater than the saleable area of the property.
- A preliminary deposit of **5%** of the purchase price is payable by you to the owner (i.e. the seller) on entering into a PASP.
- If you do not execute the ASP within **5 working days** (working day means a day that is not a general holiday or a Saturday or a black rainstorm warning day or gale warning day) after entering into the PASP, the PASP is terminated, the preliminary deposit (i.e. 5% of the purchase price) is forfeited, and the owner (i.e. the seller) does not have any further claim against you for not executing the ASP.
- If you execute the ASP within 5 working days after the signing of the PASP, the owner (i.e. the seller) must execute the ASP within 8 working days after entering into the PASP.
- The deposit should be made payable to the solicitors' firm responsible for stakeholding purchasers' payments for the property.

### 10. Expression of intent of purchasing a residential property

- Note that vendors (including their authorized representative(s)) should not seek or accept any specific or general expression of intent of purchasing any residential property before the relevant price lists for such properties are made available to the public. You therefore should not make such an offer to the vendors or their authorized representative(s).
- Note that vendors (including their authorized representative(s)) should not seek or accept any specific expression of intent of purchasing a particular residential property before the sale of the property has commenced. You therefore should not make such an offer to the vendors or their authorized representative(s).

### 11. Appointment of estate agent

- Note that if the vendor has appointed one or more than one estate agents to act in the sale of any specified residential property in the development, the price list for the development must set out the name of all the estate agents so appointed as at the date of printing of the price list.
- You may appoint any estate agent (not necessarily from those estate agency companies appointed by the vendor) to act in the purchase of any specified residential property in the development, and may also not appoint any estate agent to act on your behalf.
- Before you appoint an estate agent to look for a property, you should –
  - find out whether the agent will act on your behalf only. If the agent also acts for the vendor, he/she may not be able to protect your best interests in the event of a conflict of interest;
  - find out whether any commission is payable by you to the estate agent and, if so, its amount and the time of payment; and

- note that only licensed estate agents or salespersons may accept your appointment. If in doubt, you should request the estate agent or salesperson to produce his/her Estate Agent Card, or check the Licence List on the Estate Agents Authority website: [www.eaa.org.hk](http://www.eaa.org.hk).

### 12. Appointment of solicitor

- Consider appointing your own solicitor to protect your interests. If the solicitor also acts for the vendor, he/she may not be able to protect your best interests in the event of a conflict of interest.
- Compare the charges of different solicitors.

### For first-hand uncompleted residential properties

#### 13. Pre-sale Consent

- For uncompleted residential property under the Lands Department Consent Scheme, seek confirmation from the vendor whether the "Pre-sale Consent" has been issued by the Lands Department for the development.

#### 14. Show flats

- While the vendor is not required to make any show flat available for viewing by prospective purchasers or the general public, if the vendor wishes to make available show flats of a specified residential property, the vendor must first of all make available an unmodified show flat of that residential property and that, having made available such unmodified show flat, the vendor may then make available a modified show flat of that residential property. In this connection, the vendor is allowed to make available more than one modified show flat of that residential property.
- If you visit the show flats, you should always look at the unmodified show flats for comparison with the modified show flats. That said, the Ordinance does not restrict the discretion of the vendor in arranging the sequence of the viewing of unmodified and modified show flats.
- Sales brochure of the development should have been made available to the public when the show flat is made available for viewing. You are advised to get a copy of the sales brochure and make reference to it when viewing the show flats.
- You may take measurements in modified and unmodified show flats, and take photographs or make video recordings of unmodified show flats, subject to reasonable restriction(s) which may be set by the vendor for ensuring safety of the persons viewing the show flat.

### For first-hand uncompleted residential properties and completed residential properties pending compliance

#### 15. Estimated material date and handing over date

- Check the estimated material date<sup>3</sup> for the development in the sales brochure.
  - The estimated material date for a development in the sales brochure is not the same as the date on which a residential property is handed over to purchaser. The latter is inevitably later than the former.
- Handing over date
  - The mandatory provisions to be incorporated in an ASP as required by the Ordinance include a provision requiring the vendor to apply in writing for an Occupation Document / a Certificate of Compliance or the Director of Lands' Consent to Assign (as the case may be) in respect of the development within 14 days after the estimated material date as stipulated in the ASP.
    - For development subject to the Lands Department Consent Scheme, the vendor is required to notify the purchaser in writing that the vendor is in a position validly to assign the property within one month after the issue of the Certificate of Compliance or the Consent to Assign, whichever first happens; or
    - For development not subject to the Lands Department Consent Scheme, the vendor is required to notify the purchaser in writing that the vendor is in a position validly to assign the property within 6 months after the issue of the Occupation Document including Occupation Permit.

- The mandatory provisions to be incorporated in an ASP as required by the Ordinance include a provision requiring completion of the sale and purchase within 14 days after the date of the notification aforesaid. Upon completion, the vendor shall arrange handover of the property to the purchaser.
- Authorized Person (AP) may grant extension(s) of time for completion of the development beyond the estimated material date.
  - The mandatory provisions to be incorporated in an ASP as required by the Ordinance include a provision that the AP of a development may grant an extension of time for completion of the development beyond the estimated material date having regard to delays caused exclusively by any one or more of the following reasons:
    - strike or lock-out of workmen;
    - riots or civil commotion;
    - force majeure or Act of God;
    - fire or other accident beyond the vendor’s control;
    - war; or
    - inclement weather.
  - The AP may grant more than once such an extension of time depending on the circumstances. That means handover of the property may be delayed.
  - The mandatory provisions to be incorporated in an ASP as required by the Ordinance also include a provision requiring the vendor to, within 14 days after the issue of an extension of time granted by the AP, furnish the purchaser with a copy of the relevant certificate of extension.
- Ask the vendor if there are any questions on handing over date.

## For first-hand completed residential properties

### 16. Vendor’s information form

- Ensure that you obtain the “vendor’s information form(s)” printed within the previous 3 months in relation to the residential property/properties you intend to purchase.

### 17. Viewing of property

- Ensure that, before you purchase a residential property, you are arranged to view the residential property that you would like to purchase or, if it is not reasonably practicable to view the property in question, a comparable property in the development, unless you agree in writing that the vendor is not required to arrange such a comparable property for viewing for you. You are advised to think carefully before signing any waiver.
- You may take measurements, take photographs or make video recordings of the property, unless the property is held under a tenancy or reasonable restriction(s) is/are needed to ensure safety of the persons viewing the property.

For complaints and enquiries relating to the sales of first-hand residential properties by the vendors which the Ordinance applies, please contact the Sales of First-hand Residential Properties Authority -

|           |                          |
|-----------|--------------------------|
| Website   | : www.srpa.gov.hk        |
| Telephone | : 2817 3313              |
| Email     | : enquiry_srpa@hd.gov.hk |
| Fax       | : 2219 2220              |

Other useful contacts:

|                         |                       |
|-------------------------|-----------------------|
| <b>Consumer Council</b> |                       |
| Website                 | : www.consumer.org.hk |
| Telephone               | : 2929 2222           |
| Email                   | : cc@consumer.org.hk  |
| Fax                     | : 2856 3611           |

|                                |                      |
|--------------------------------|----------------------|
| <b>Estate Agents Authority</b> |                      |
| Website                        | : www.eaa.org.hk     |
| Telephone                      | : 2111 2777          |
| Email                          | : enquiry@eaa.org.hk |
| Fax                            | : 2598 9596          |

|  |             |
|--|-------------|
| <b>Real Estate Developers Association of Hong Kong</b> |             |
| Telephone  | : 2826 0111 |
| Fax  | : 2845 2521 |

- <sup>1</sup> The details of various mortgage loan plans include the requirements for mortgagors on minimum income level, the loan limit under the first mortgage and second mortgage, the maximum loan repayment period, the change of mortgage interest rate throughout the entire repayment period, and the payment of administrative fees.
- <sup>2</sup> According to section 10(2)(d) in Part 1 of Schedule 1 to the Ordinance, each of the floor plans of the residential properties in the development in the sales brochure must state the following –
  - (i) the external dimensions of each residential property;
  - (ii) the internal dimensions of each residential property;
  - (iii) the thickness of the internal partitions of each residential property;
  - (iv) the external dimensions of individual compartments in each residential property.
 According to section 10(3) in Part 1 of Schedule 1 to the Ordinance, if any information required by section 10(2)(d) in Part 1 of Schedule 1 to the Ordinance is provided in the approved building plans for the development, a floor plan must state the information as so provided.
- <sup>3</sup> Generally speaking, “material date” means the date on which the conditions of the land grant are complied with in respect of the development, or the date on which the development is completed in all respects in compliance with the approved building plans or the conditions subject to which the certificate of exemption is issued. For details, please refer to section 2 of the Ordinance.



1. 發展項目，傲形的資料

INFORMATION ON THE DEVELOPMENT, AXIS

街道名稱及門牌號碼：  
馬頭圍道200號

樓層總數：  
26層（不包括天台）

樓層號數：  
地下、1樓至3樓、5樓至12樓、15樓至23樓、25樓至29樓

被略去的樓層號數：  
不設4、13、14及24樓

庇護層：  
不適用

**Name of the street and the street number:**  
No. 200 Ma Tau Wai Road

**Total number of storeys:**  
26 storeys (excluding the roof)

**Floor numbering:**  
G/F, 1/F to 3/F, 5/F to 12/F, 15/F to 23/F, 25/F to 29/F

**Omitted floor numbers:**  
4/F, 13/F, 14/F and 24/F are omitted

**Refuge floor:**  
Not applicable

## 2. 賣方及有參與發展項目的其他人的資料

### INFORMATION ON VENDOR AND OTHERS INVOLVED IN THE DEVELOPMENT

#### 賣方：

國達發展有限公司（亦為擁有人及其控權公司為恒基兆業有限公司、恒基兆業地產有限公司、謙耀置業有限公司、Good Time Limited 及 Broadwin Int'l Limited）

#### 發展項目的認可人士：

崔德剛先生（崔德剛先生為崔德剛建築工程師樓有限公司的董事）

#### 承建商：

恒達建築有限公司

#### 賣方代表律師：

翁余阮律師行

已為發展項目的建造提供貸款或已承諾為該項建造提供融資的認可機構的名稱：  
不適用

#### 已為發展項目的建造提供貸款的任何其他人：

恒基兆業地產代理有限公司

#### Vendor:

Fairtex Development Limited (also as the owner and whose holding companies are Henderson Development Limited, Henderson Land Development Company Limited, Mightymark Investment Limited, Good Time Limited and Broadwin Int'l Limited)

#### Authorized Person for the development:

Mr. Tsui Tack Kong of T.K. Tsui & Associates Limited (Mr. Tsui Tack Kong is a director of T.K. Tsui & Associates Limited)

#### Building Contractor:

Heng Tat Construction Company Limited

#### Vendor's Solicitors:

Yung, Yu, Yuen & Co.

Authorized institution that has made a loan, or has undertaken to provide finance, for the construction of the development:  
Not applicable

#### Any other person who has made a loan for the construction of the development:

Henderson Real Estate Agency Limited



3. 有參與發展項目的各方的關係

RELATIONSHIP BETWEEN PARTIES INVOLVED IN THE DEVELOPMENT

|     |  |     |
|-----|--|-----|
| (a) | 賣方或有關發展項目的承建商屬個人，並屬該項目的認可人士的家人。  | 不適用 |
| (b) | 賣方或該項目的承建商屬合夥，而該賣方或承建商的合夥人屬上述認可人士的家人。                                      | 不適用 |
| (c) | 賣方或該項目的承建商屬法團，而該賣方或承建商(或該賣方的控權公司)的董事或秘書屬上述認可人士的家人。                         | 否   |
| (d) | 賣方或該項目的承建商屬個人，並屬上述認可人士的有聯繫人士的家人。   | 不適用 |
| (e) | 賣方或該項目的承建商屬合夥，而該賣方或承建商的合夥人屬上述認可人士的有聯繫人士的家人。                                | 不適用 |
| (f) | 賣方或該項目的承建商屬法團，而該賣方或承建商(或該賣方的控權公司)的董事或秘書屬上述認可人士的有聯繫人士的家人。                   | 否   |
| (g) | 賣方或該項目的承建商屬個人，並屬就該項目內的住宅物業的出售代表擁有人行事的律師事務所行事的經營人的家人。                       | 不適用 |
| (h) | 賣方或該項目的承建商屬合夥，而該賣方或承建商的合夥人屬就該項目內的住宅物業的出售代表擁有人行事的律師事務所行事的經營人的家人。            | 不適用 |
| (i) | 賣方或該項目的承建商屬法團，而該賣方或承建商(或該賣方的控權公司)的董事或秘書屬上述律師事務所的經營人的家人。                    | 否   |
| (j) | 賣方、賣方的控權公司或有關發展項目的承建商屬私人公司，而該項目的認可人士或該認可人士的有聯繫人士持有該賣方、控權公司或承建商最少10%的已發行股份。 | 否   |
| (k) | 賣方、賣方的控權公司或該項目的承建商屬上市公司，而上述認可人士或上述有聯繫人士持有該賣方、控權公司或承建商最少1%的已發行股份。           | 否   |

|     |  |                                     |
|-----|--|-------------------------------------|
| (l) | 賣方或該項目的承建商屬法團，而上述認可人士或上述有聯繫人士屬該賣方、承建商或該賣方的控權公司的僱員、董事或秘書。                           | 否                                   |
| (m) | 賣方或該項目的承建商屬合夥，而上述認可人士或上述有聯繫人士屬該賣方或承建商的僱員。  | 不適用                                 |
| (n) | 賣方、賣方的控權公司或該項目的承建商屬私人公司，而就該項目中的住宅物業的出售而代表擁有人行事的律師事務所的經營人持有該賣方、控權公司或承建商最少10%的已發行股份。 | 否                                   |
| (o) | 賣方、賣方的控權公司或該項目的承建商屬上市公司，而上述律師事務所的經營人持有該賣方、控權公司或承建商最少1%的已發行股份。                      | 否                                   |
| (p) | 賣方或該項目的承建商屬法團，而上述律師事務所的經營人屬該賣方或承建商或該賣方的控權公司的僱員、董事或秘書。                              | 否                                   |
| (q) | 賣方或該項目的承建商屬合夥，而上述律師事務所的經營人屬該賣方或承建商的僱員。   | 不適用                                 |
| (r) | 賣方或該項目的承建商屬法團，而該項目的認可人士以其專業身分擔任董事或僱員的法團為該賣方或承建商或該賣方的控權公司的有聯繫法團。                    | 否                                   |
| (s) | 賣方或該項目的承建商屬法團，而該承建商屬該賣方或該賣方的控權公司的有聯繫法團。  | 是<br>承建商恒達建築有限公司屬於賣方及其所有控權公司的有聯繫法團。 |

|     |   |                |
|-----|---|----------------|
| (a) | The vendor or a building contractor for the development is an individual, and that vendor or contractor is an immediate family member of an authorized person for the development.  | Not applicable |
| (b) | The vendor or a building contractor for the development is a partnership, and a partner of that vendor or contractor is an immediate family member of such an authorized person.  | Not applicable |
| (c) | The vendor or a building contractor for the development is a corporation, and a director or the secretary of that vendor or contractor (or a holding company of that vendor) is an immediate family member of such an authorized person.  | No             |
| (d) | The vendor or a building contractor for the development is an individual, and that vendor or contractor is an immediate family member of an associate of such an authorized person.   | Not applicable |
| (e) | The vendor or a building contractor for the development is a partnership, and a partner of that vendor or contractor is an immediate family member of an associate of such an authorized person.  | Not applicable |
| (f) | The vendor or a building contractor for the development is a corporation, and a director or the secretary of that vendor or contractor (or a holding company of that vendor) is an immediate family member of an associate of such an authorized person.  | No             |
| (g) | The vendor or a building contractor for the development is an individual, and that vendor or contractor is an immediate family member of a proprietor of a firm of solicitors acting for the owner in relation to the sale of residential properties in the development.                            | Not applicable |
| (h) | The vendor or a building contractor for the development is a partnership, and a partner of that vendor or contractor is an immediate family member of a proprietor of a firm of solicitors acting for the owner in relation to the sale of residential properties in the development.               | Not applicable |
| (i) | The vendor or a building contractor for the development is a corporation, and a director or the secretary of that vendor or contractor (or a holding company of that vendor) is an immediate family member of a proprietor of such a firm of solicitors.  | No             |
| (j) | The vendor, a holding company of the vendor, or a building contractor for the development, is a private company, and an authorized person for the development, or an associate of such an authorized person, holds at least 10% of the issued shares in that vendor, holding company or contractor. | No             |

|     |  |   |
|-----|--|---|
| (k) | The vendor, a holding company of the vendor, or a building contractor for the development, is a listed company, and such an authorized person, or such an associate, holds at least 1% of the issued shares in that vendor, holding company or contractor.   | No  |
| (l) | The vendor or a building contractor for the development is a corporation, and such an authorized person, or such an associate, is an employee, director or secretary of that vendor or contractor or of a holding company of that vendor.  | No  |
| (m) | The vendor or a building contractor for the development is a partnership, and such an authorized person, or such an associate, is an employee of that vendor or contractor.  | Not applicable  |
| (n) | The vendor, a holding company of the vendor, or a building contractor for the development, is a private company, and a proprietor of a firm of solicitors acting for the owner in relation to the sale of residential properties in the development holds at least 10% of the issued shares in that vendor, holding company or contractor. | No  |
| (o) | The vendor, a holding company of the vendor, or a building contractor for the development, is a listed company, and a proprietor of such a firm of solicitors holds at least 1% of the issued shares in that vendor, holding company or contractor.  | No  |
| (p) | The vendor or a building contractor for the development is a corporation, and a proprietor of such a firm of solicitors is an employee, director or secretary of that vendor or contractor or of a holding company of that vendor.   | No  |
| (q) | The vendor or a building contractor for the development is a partnership, and a proprietor of such a firm of solicitors is an employee of that vendor or contractor.   | Not applicable  |
| (r) | The vendor or a building contractor for the development is a corporation, and the corporation of which an authorized person for the development is a director or employee in his or her professional capacity is an associate corporation of that vendor or contractor or of a holding company of that vendor.                             | No  |
| (s) | The vendor or a building contractor for the development is a corporation, and that contractor is an associate corporation of that vendor or of a holding company of that vendor.   | Yes<br>The building contractor, Heng Tat Construction Company Limited, is an associate corporation of the vendor and all its holding companies. |

4. 發展項目的設計的資料

INFORMATION ON DESIGN OF THE DEVELOPMENT

發展項目沒有構成圍封牆的一部分的非結構的預製外牆。  
There are no non-structural prefabricated external walls forming part of the enclosing walls of the development.

發展項目有構成圍封牆的一部分的幕牆，每幢建築物的幕牆的厚度為300毫米。  
There are curtain walls forming part of the enclosing walls of the development. The range of thickness of the curtain walls of each building is 300mm.

每個住宅物業的幕牆的面積表  
Schedule of total area of curtain walls of each residential property

| 樓層<br>Floor                        | 單位<br>Unit | 每個住宅物業的幕牆的面積(平方米)<br>Total area of the curtain walls for each<br>residential property (sq.m.) |
|------------------------------------|------------|---|
| 2/F-29/F<br>(共24層)<br>(24 storeys) | A          | 1.205   |
|                                    | B          | 0.504   |
|                                    | C          | 1.205   |
|                                    | D          | 0.590   |
|                                    | E          | 1.062   |

## 5. 物業管理的資料

### INFORMATION ON PROPERTY MANAGEMENT

**管理人：**

尊家管業有限公司，根據已簽立的公契獲委任為發展項目的管理人。

**Manager :**

H-Privilege Limited is appointed as the Manager of the development under the deed of mutual covenant that has been executed.



6. 發展項目的所在位置圖  
LOCATION PLAN OF THE DEVELOPMENT

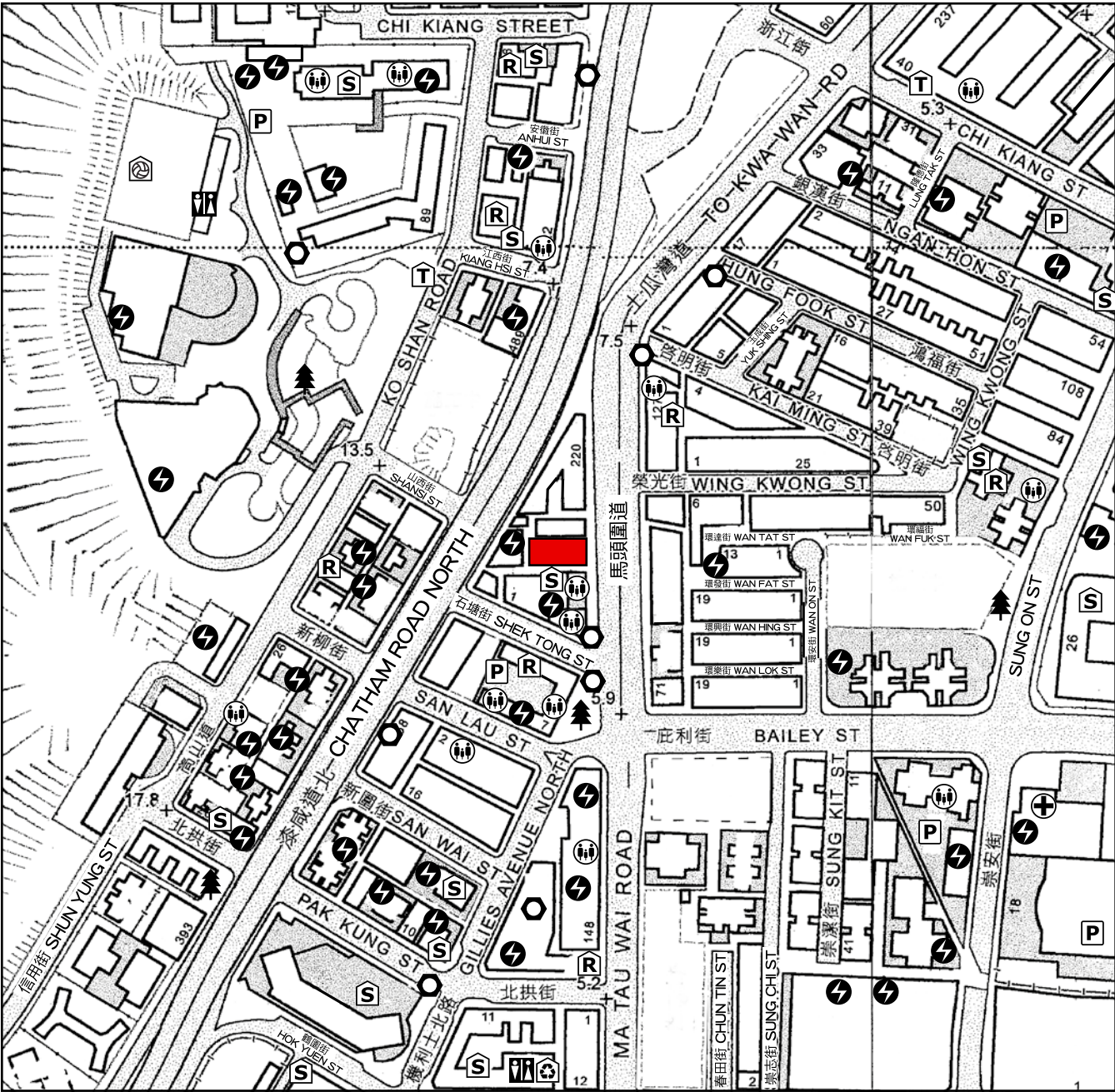

圖例 NOTATION

- 發電廠 (包括電力分站)  
power plant (including electricity sub-stations)
- 診療所  
clinic
- 垃圾收集站  
refuse collection point
- 公眾停車場 (包括貨車停泊處)  
public carpark (including lorry park)
- 公廁  
public convenience
- 公共交通總站 (包括鐵路車站)  
public transport terminal (including rail station)
- 公用事業設施裝置  
public utility installation
- 宗教場所 (包括教堂、廟宇及祠堂)  
religious institution (including church, temple and Tsz Tong)
- 學校 (包括幼稚園)  
school (including kindergarten)
- 社會福利設施 (包括老人中心及弱智人士護理院)  
social welfare facilities (including elderly centre and home for the mentally disabled)
- 體育設施 (包括運動場及游泳池)  
sports facilities (including sports ground and swimming pool)
- 公園  
public park
- 發展項目的位置  
location of the development

此所在位置圖摘錄自地政總署測繪處地圖組別HP5C，編號11-NE-C及地圖組別HP5C，編號11-NW-D，複印後並經修正處理。

This location plan is adopted from part of the scale map from Survey and Mapping Office of Lands Department with Series HP5C, Sheet Number 11-NE-C and Series HP5C, Sheet Number 11-NW-D. Adjustment is made where necessary.

地圖版權屬香港特區政府，經地政總署准許複印，版權特許編號24/2015。

The map reproduced with permission of the Director of Lands. © The Government of Hong Kong SAR. Licence No. 24/2015.

比例尺  
SCALE 0M (米) 250M (米)

備註：因技術性問題，此所在位置圖所顯示的範圍超過《一手住宅物業銷售條例》的規定。  
Note : Due to technical reasons, this location plan has shown more than the area required under the Residential Properties (First-hand Sales) Ordinance.



## 7. 發展項目的鳥瞰照片 AERIAL PHOTOGRAPH OF THE DEVELOPMENT

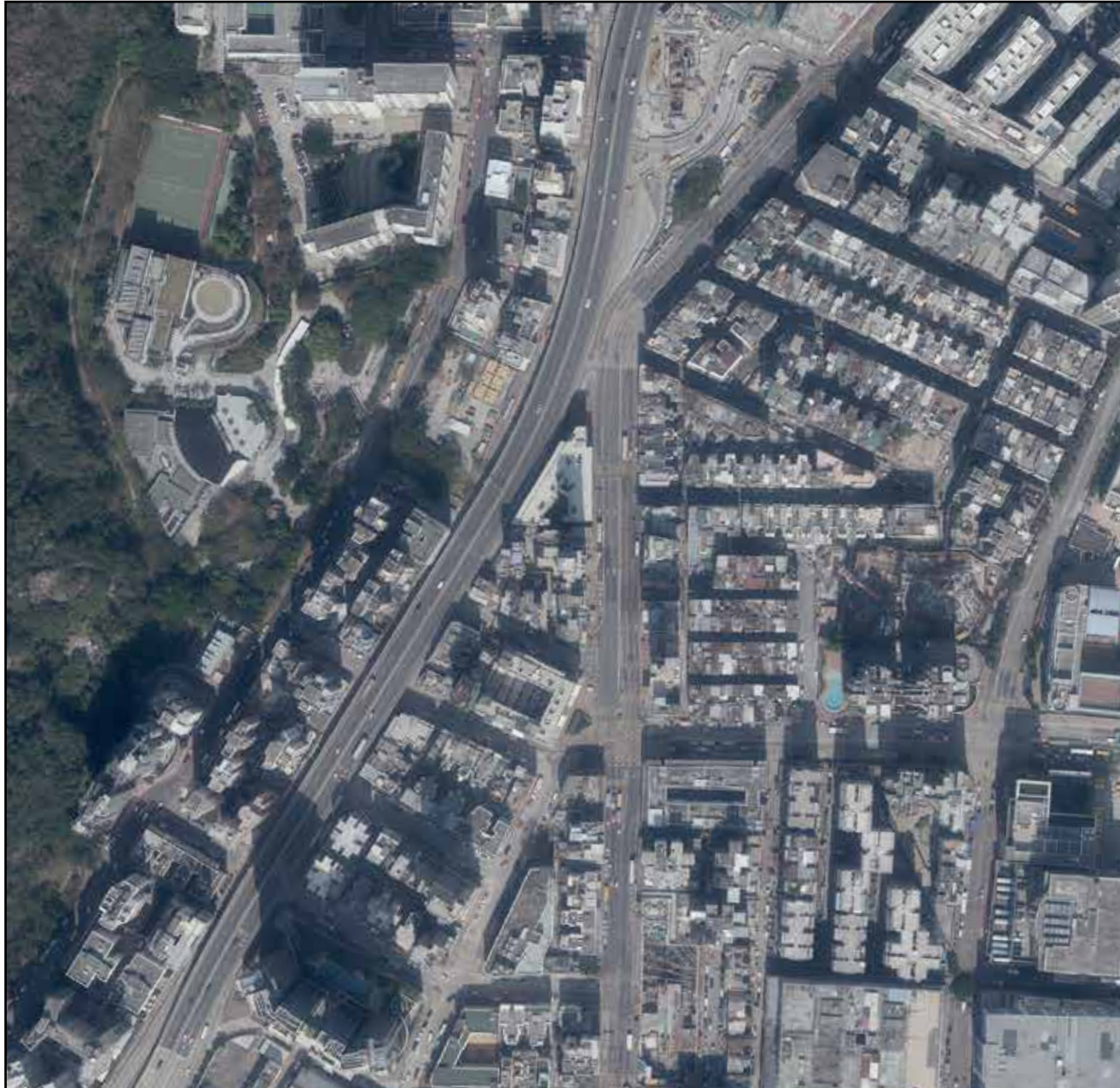

摘錄自地政總署測繪處於2017年2月13日在土瓜灣6,900呎飛行高度拍攝之鳥瞰照片，編號為E014550C。

Adopted from part of the aerial photograph taken by the Survey and Mapping Office of Lands Department at a flying height of 6,900 feet in To Kwa Wan. Photo No. E014550C, dated 13th February 2017.

備註：因技術性問題，此鳥瞰照片所顯示的範圍超過《一手住宅物業銷售條例》的規定。

Note: Due to technical reasons, this aerial photograph has shown more than the area required under the Residential Properties (First-hand Sales) Ordinance.

香港特別行政區政府地政總署測繪處

版權所有 未經許可 不得複製

Survey and Mapping Office, Lands Department, The Government of HKSAR

© Copyright reserved - reproduction by permission only



8. 關乎發展項目的分區計劃大綱圖等

OUTLINE ZONING PLAN ETC. RELATING TO THE DEVELOPMENT

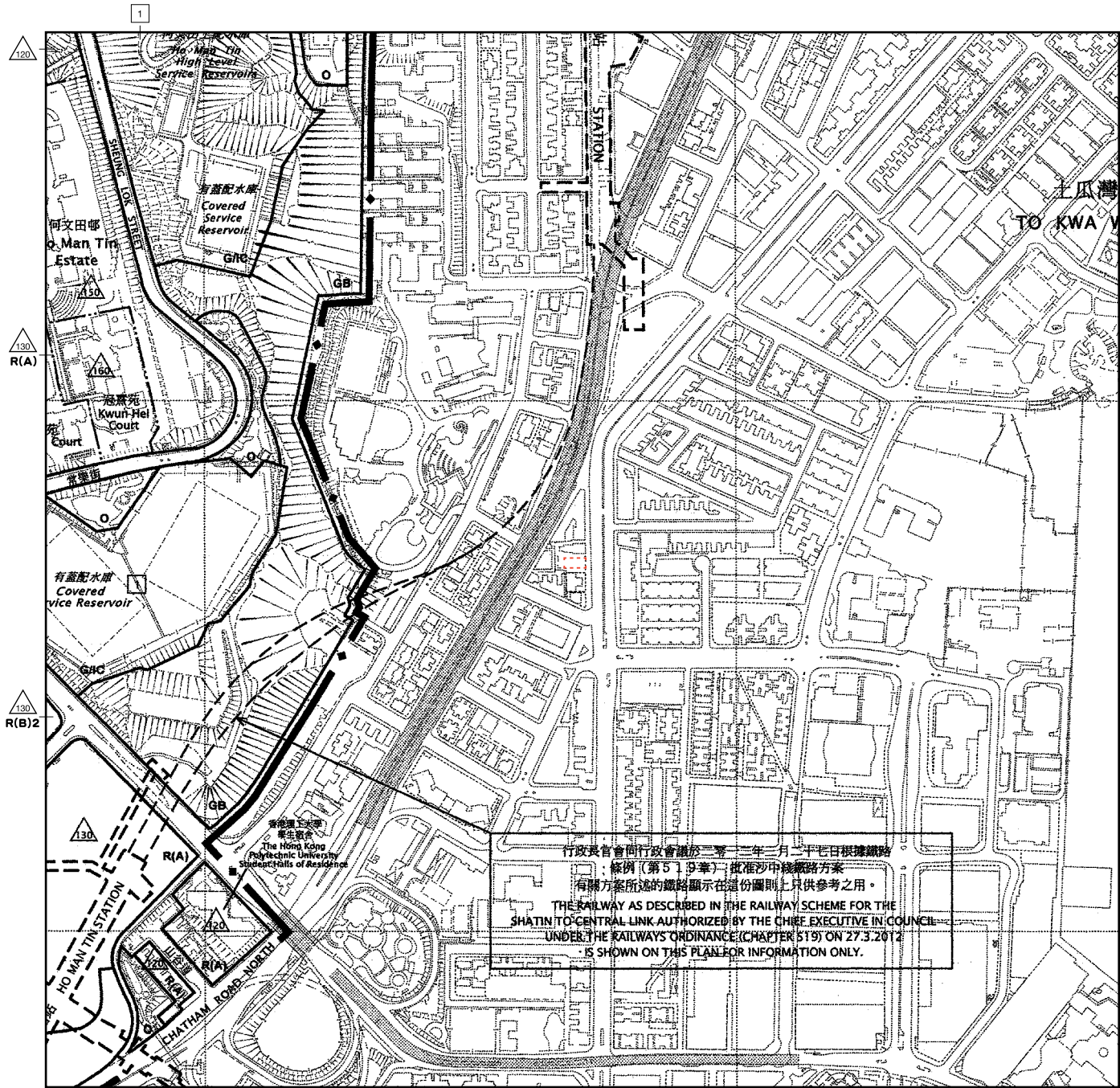

圖例 NOTATION

|                         |            |  |
|-------------------------|------------|--|
| 地帶                      |            | ZONES  |
| 商業                      | C          | COMMERCIAL   |
| 住宅(甲類)                  | R(A)       | RESIDENTIAL (GROUP A)  |
| 住宅(乙類)                  | R(B)       | RESIDENTIAL (GROUP B)  |
| 住宅(丙類)                  | R(C)       | RESIDENTIAL (GROUP C)  |
| 政府、機構或社區                | G/C        | GOVERNMENT, INSTITUTION OR COMMUNITY                         |
| 休憩用地                    | O          | OPEN SPACE   |
| 其他指定用途                  | OU         | OTHER SPECIFIED USES   |
| 綠化地帶                    | GB         | GREEN BELT   |
| 交通                      |            | COMMUNICATIONS   |
| 鐵路及車站(地下)               | [STATION]  | RAILWAY AND STATION (UNDERGROUND)                            |
| 主要道路及路口                 | [ROAD]     | MAJOR ROAD AND JUNCTION                                      |
| 高架道路                    | [ROAD]     | ELEVATED ROAD  |
| 其他                      |            | MISCELLANEOUS  |
| 規劃範圍界線                  | [BOUNDARY] | BOUNDARY OF PLANNING SCHEME                                  |
| 建築物高度管制區界線              | [BOUNDARY] | BUILDING HEIGHT CONTROL ZONE BOUNDARY                        |
| 最高建築物高度<br>(在主水平基準上若干米) | 100        | MAXIMUM BUILDING HEIGHT<br>(IN METRES ABOVE PRINCIPAL DATUM) |
| 最高建築物高度<br>(樓層數目)       | 8          | MAXIMUM BUILDING HEIGHT<br>(IN NUMBER OF STOREYS)            |
| 加油站                     | P F S      | PETROL FILLING STATION                                       |
| 非建築用地                   | [NBA]      | NON-BUILDING AREA  |
|                         | [BOUNDARY] | 發展項目界線<br>BOUNDARY OF THE DEVELOPMENT                        |

摘錄自2015年9月18日刊憲之何文田(九龍規劃區第6區及7區)分區計劃大綱核准圖，圖則編號為S/K7/24。

Adopted from part of the approved Kowloon Planning Areas No.6 & 7 - Ho Man Tin - Outline Zoning Plan with Plan No. S/K7/24 gazetted on 18th September 2015.

備註：由於技術問題，此分區計劃大綱核准圖所顯示的範圍超過《一手住宅物業銷售條例》的規定。  
Note: Due to technical reasons, this approved outline zoning plan has shown more than the area required under the Residential Properties (First-hand Sales) Ordinance.



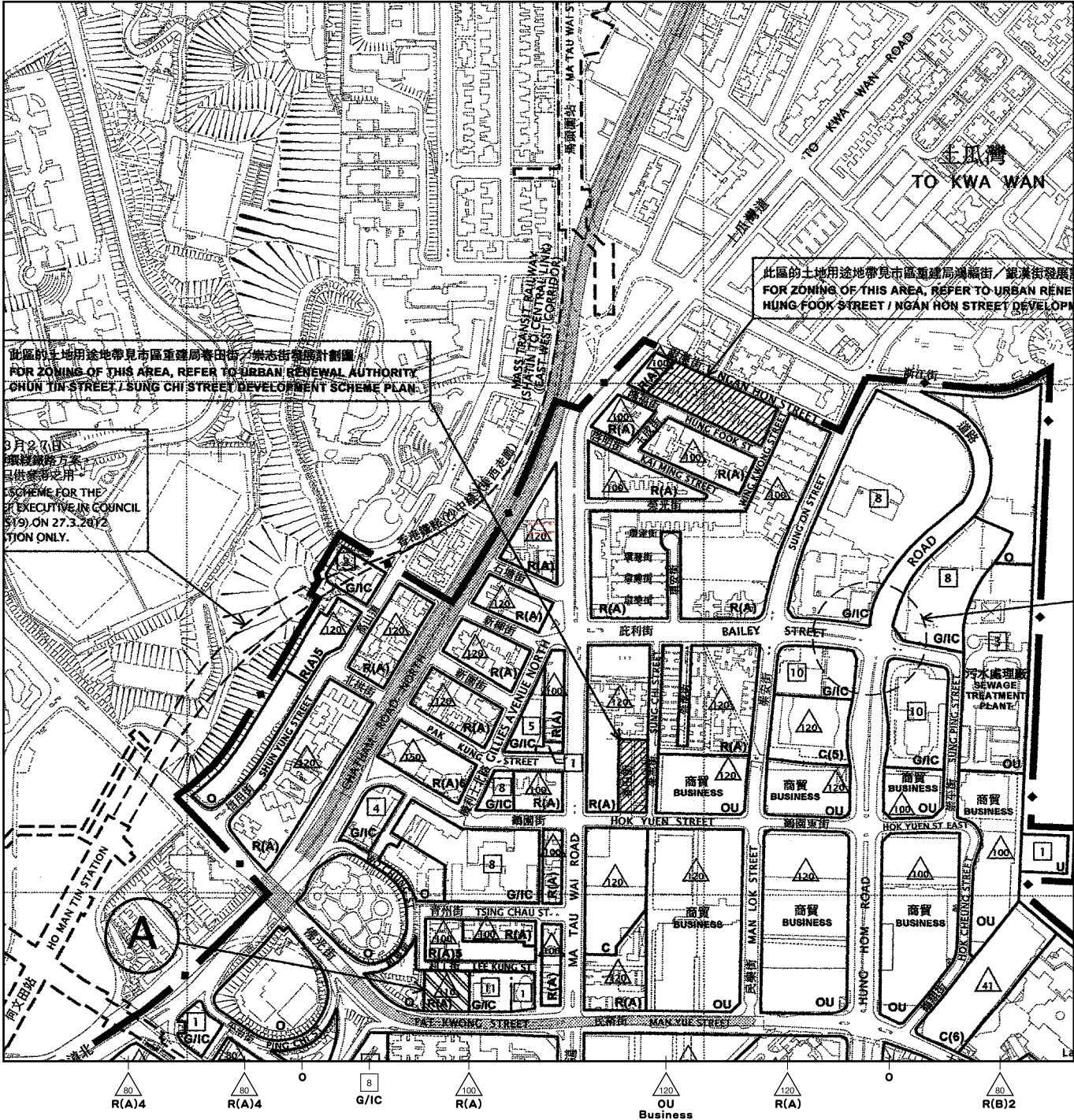

圖例 NOTATION

|                         |           |   |  |
|-------------------------|-----------|---|--|
| 地帶                      |           | ZONES   |  |
| 商業                      | C         | COMMERCIAL  |  |
| 綜合發展區                   | CDA       | COMPREHENSIVE DEVELOPMENT AREA                                    |  |
| 住宅(甲類)                  | R(A)      | RESIDENTIAL (GROUP A)   |  |
| 住宅(乙類)                  | R(B)      | RESIDENTIAL (GROUP B)   |  |
| 政府、機構或社區                | G/IC      | GOVERNMENT, INSTITUTION OR COMMUNITY                              |  |
| 休憩用地                    | O         | OPEN SPACE  |  |
| 其他指定用途                  | OU        | OTHER SPECIFIED USES  |  |
| 未決定用途                   | U         | UNDETERMINED  |  |
| 交通                      |           | COMMUNICATIONS  |  |
| 鐵路及車站(地下)               | STATION   | RAILWAY AND STATION (UNDERGROUND)                                 |  |
| 主要道路及路口                 |           | MAJOR ROAD AND JUNCTION   |  |
| 高架道路                    |           | ELEVATED ROAD   |  |
| 其他                      |           | MISCELLANEOUS   |  |
| 規劃範圍界線                  | — • —     | BOUNDARY OF PLANNING SCHEME                                       |  |
| 建築物高度管制區界線              | — · — · — | BUILDING HEIGHT CONTROL ZONE BOUNDARY                             |  |
| 最高建築物高度<br>(在主水平基準上若干米) | △ 80      | MAXIMUM BUILDING HEIGHT<br>(IN METRES ABOVE PRINCIPAL DATUM)      |  |
| 《註釋》內訂明最高建築物<br>高度限制    | △ ★       | MAXIMUM BUILDING HEIGHT<br>RESTRICTION AS STIPULATED ON THE NOTES |  |
| 最高建築物高度<br>(樓層數目)       | 8         | MAXIMUM BUILDING HEIGHT<br>(IN NUMBER OF STOREYS)                 |  |
| 發展項目界線                  | - - - - - | BOUNDARY OF THE DEVELOPMENT                                       |  |

摘錄自2016年10月28日刊憲之紅磡(九龍規劃區第9區)分區計劃大綱草圖，圖則編號為S/K9/25。  
Adopted from part of the draft Kowloon Planning Area No.9 - Hung Hom - Outline Zoning Plan with Plan No. S/K9/25 gazetted on 28th October 2016.

備註：由於技術問題，此分區計劃大綱草圖所顯示的範圍超過《一手住宅物業銷售條例》的規定。  
Note: Due to technical reasons, this draft outline zoning plan has shown more than the area required under the Residential Properties (First-hand Sales) Ordinance.



8. 關乎發展項目的分區計劃大綱圖等  
OUTLINE ZONING PLAN ETC. RELATING TO THE DEVELOPMENT

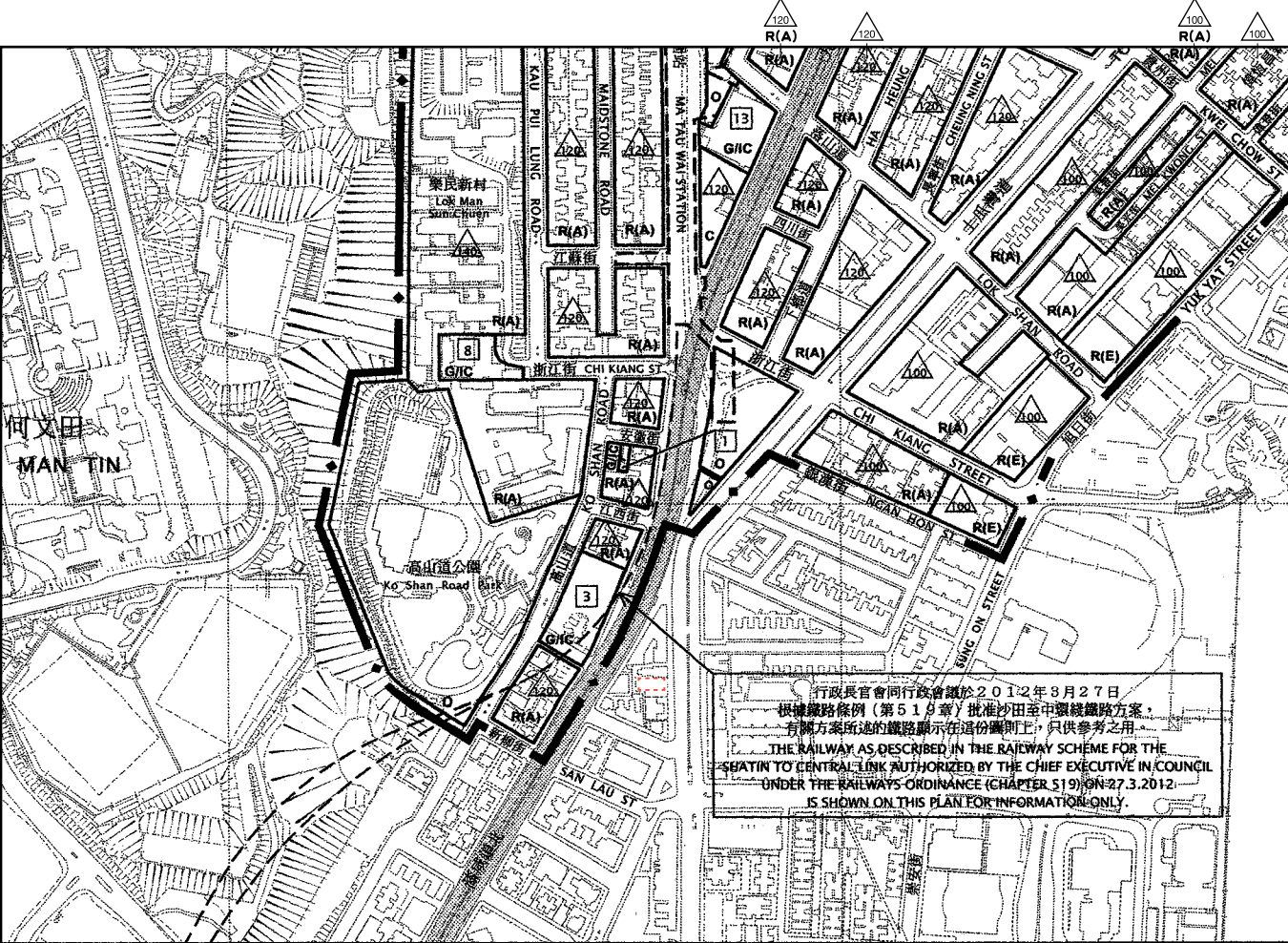

圖例 NOTATION

|                         |           |  |
|-------------------------|-----------|--|
| 地帶                      |           | ZONES  |
| 商業                      | C         | COMMERCIAL   |
| 綜合發展區                   | CDA       | COMPREHENSIVE DEVELOPMENT AREA                               |
| 住宅(甲類)                  | R(A)      | RESIDENTIAL (GROUP A)  |
| 住宅(乙類)                  | R(B)      | RESIDENTIAL (GROUP B)  |
| 住宅(戊類)                  | R(E)      | RESIDENTIAL (GROUP E)  |
| 政府、機構或社區                | G/I/C     | GOVERNMENT, INSTITUTION OR COMMUNITY                         |
| 休憩用地                    | O         | OPEN SPACE   |
| 其他指定用途                  | OU        | OTHER SPECIFIED USES   |
| 交通                      |           | COMMUNICATIONS   |
| 鐵路及車站(地下)               | STATION   | RAILWAY AND STATION (UNDERGROUND)                            |
| 主要道路及路口                 |           | MAJOR ROAD AND JUNCTION                                      |
| 高架道路                    |           | ELEVATED ROAD  |
| 其他                      |           | MISCELLANEOUS  |
| 規劃範圍界線                  | — • —     | BOUNDARY OF PLANNING SCHEME                                  |
| 建築物高度管制區界線              | — · — · — | BUILDING HEIGHT CONTROL ZONE BOUNDARY                        |
| 最高建築物高度<br>(在主水平基準上若干米) | △140      | MAXIMUM BUILDING HEIGHT<br>(IN METRES ABOVE PRINCIPAL DATUM) |
| 最高建築物高度<br>(樓層數目)       | 5         | MAXIMUM BUILDING HEIGHT<br>(IN NUMBER OF STOREYS)            |
| 發展項目界線                  | ---       | BOUNDARY OF THE DEVELOPMENT                                  |

當區分區計劃大綱圖不覆蓋本空白範圍  
This blank area falls outside the coverage of the relevant Outline Zoning Plan

摘錄自2016年4月15日刊憲之馬頭角(九龍規劃區第10區)分區計劃大綱核准圖，圖則編號為S/K10/22。  
Adopted from part of the approved Kowloon Planning Area No.10 - Ma Tau Kok - Outline Zoning Plan with Plan No. S/K10/22 gazetted on 15th April 2016.

備註：由於技術問題，此分區計劃大綱核准圖所顯示的範圍超過《一手住宅物業銷售條例》的規定。  
Note: Due to technical reasons, this approved outline zoning plan has shown more than the area required under the Residential Properties (First-hand Sales) Ordinance.

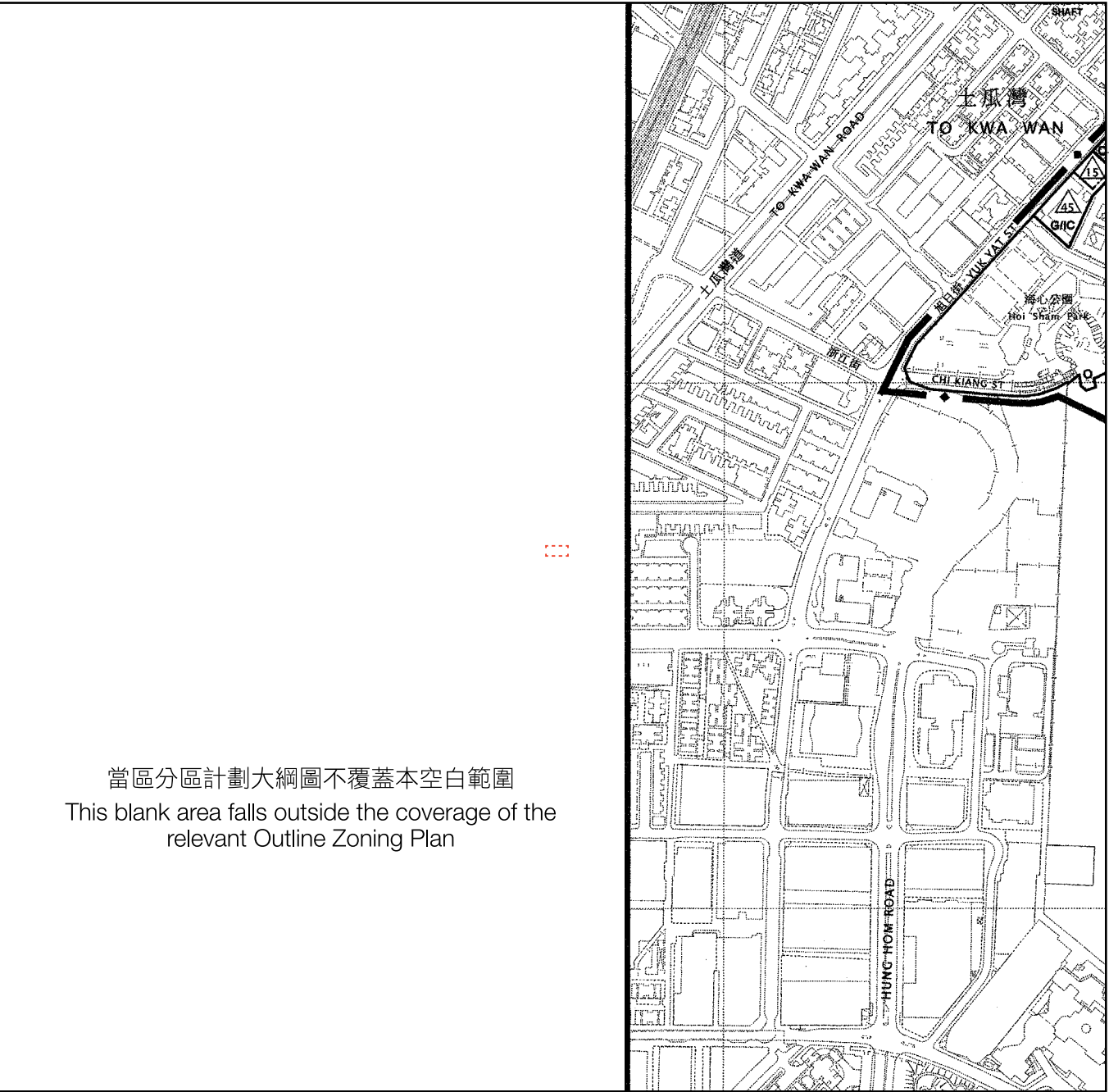

當區分區計劃大綱圖不覆蓋本空白範圍  
This blank area falls outside the coverage of the relevant Outline Zoning Plan

圖例 NOTATION

|                               |         |   |
|-------------------------------|---------|---|
| 地帶                            |         | ZONES   |
| 商業                            | C       | COMMERCIAL  |
| 綜合發展區                         | CDA     | COMPREHENSIVE DEVELOPMENT AREA  |
| 住宅(甲類)                        | R(A)    | RESIDENTIAL (GROUP A)   |
| 住宅(乙類)                        | R(B)    | RESIDENTIAL (GROUP B)   |
| 住宅(丙類)                        | R(C)    | RESIDENTIAL (GROUP C)   |
| 政府、機構或社區                      | G/IC    | GOVERNMENT, INSTITUTION OR COMMUNITY                                    |
| 休憩用地                          | O       | OPEN SPACE  |
| 其他指定用途                        | OU      | OTHER SPECIFIED USES  |
| 其他指定用途(美化市容地帶)                | OU(A)   | OTHER SPECIFIED USES (AMENITY AREA)                                     |
| 交通                            |         | COMMUNICATIONS  |
| 鐵路及車站(地下)                     | STATION | RAILWAY AND STATION (UNDERGROUND)                                       |
| 鐵路及車站(高架)                     | STATION | RAILWAY AND STATION (ELEVATED)  |
| 以鐵路為本的<br>環保運輸系統及車站           |         | RAIL-BASED ENVIRONMENTALLY FRIENDLY<br>TRANSPORT SYSTEM AND STATION     |
| 主要道路及路口                       |         | MAJOR ROAD AND JUNCTION   |
| 高架道路                          |         | ELEVATED ROAD   |
| 行人專用區或街道                      |         | PEDESTRIAN PRECINCT / STREET  |
| 其他                            |         | MISCELLANEOUS   |
| 規劃範圍界線                        |         | BOUNDARY OF PLANNING SCHEME   |
| 建築物高度管制區界線                    |         | BUILDING HEIGHT CONTROL ZONE BOUNDARY                                   |
| 最高建築物高度<br>(在主水平基準上若干米)       | 15      | MAXIMUM BUILDING HEIGHT<br>(IN METRES ABOVE PRINCIPAL DATUM)            |
| 加油站                           | P F S   | PETROL FILLING STATION  |
| 只限於指定為「商店及服務<br>行業」和「食肆」用途的地區 |         | AREA DESIGNATED FOR "SHOP AND SERVICES" AND<br>"EATING PLACE" USES ONLY |
| 指定為「海濱長廊」的地區                  |         | AREA DESIGNATED FOR "WATERFRONT PROMENADE"                              |
| 非建築用地                         | NBA     | NON-BUILDING AREA   |

發展項目界線  
BOUNDARY OF THE DEVELOPMENT

摘錄自2017年2月17日刊憲之啟德(九龍規劃區第22區)分區計劃大綱草圖，圖則編號為S/K22/5。  
Adopted from part of the draft Kowloon Planning Area No.22 - Kai Tak - Outline Zoning Plan with Plan No. S/K22/5 gazetted on 17th February 2017.

備註：由於技術問題，此分區計劃大綱草圖所顯示的範圍超過《一手住宅物業銷售條例》的規定。  
Note: Due to technical reasons, this draft outline zoning plan has shown more than the area required under the Residential Properties (First-hand Sales) Ordinance.

9. 發展項目的布局圖

LAYOUT PLAN OF THE DEVELOPMENT

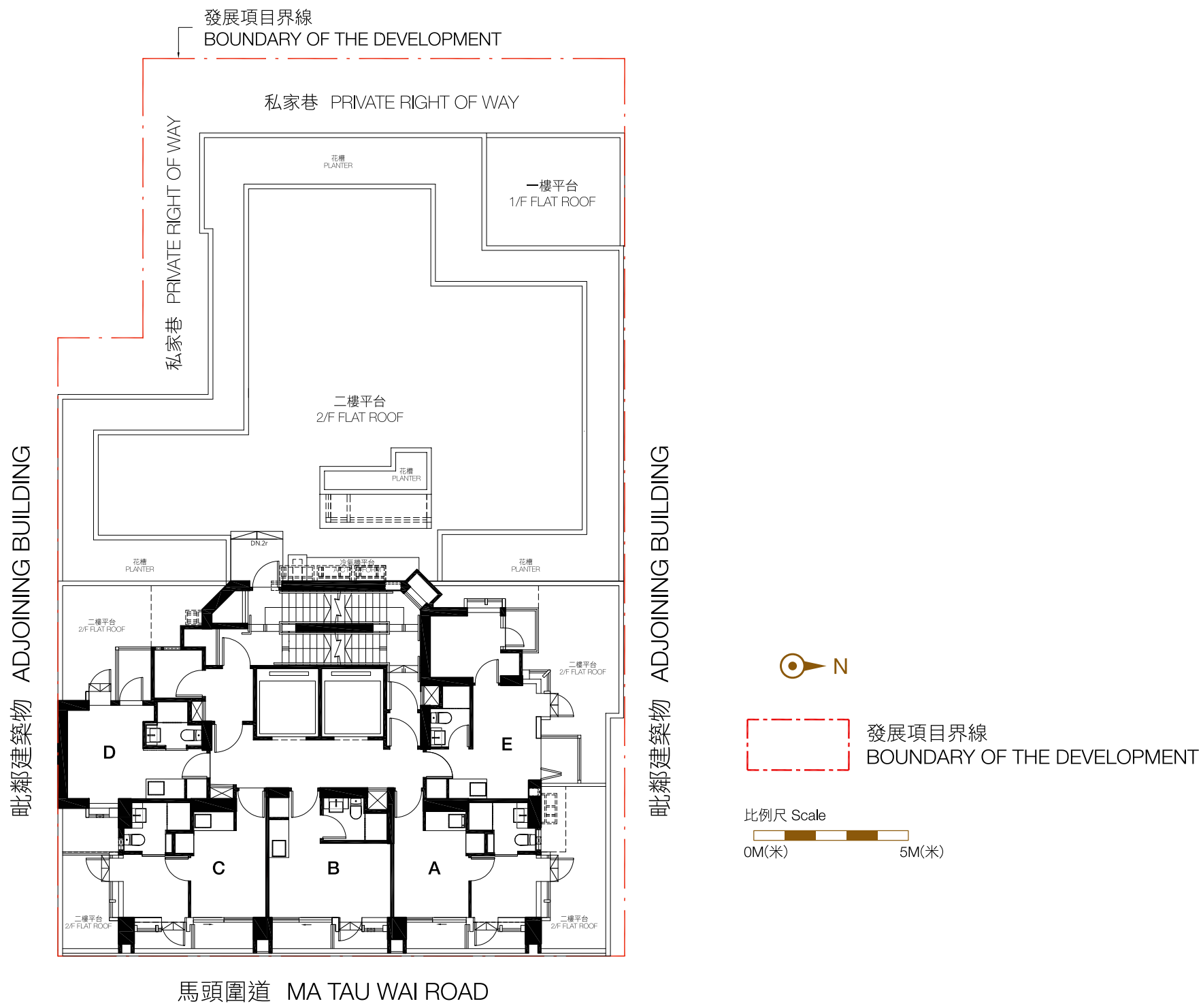

10. 發展項目的住宅物業的樓面平面圖

FLOOR PLANS OF RESIDENTIAL PROPERTIES IN THE DEVELOPMENT

在本頁上之備註和圖例適用於全部的「發展項目的住宅物業的樓面平面圖」頁數。  
The remarks and legends on this page apply to all pages of “Floor plans of residential properties in the development”.

- 備註：
- 1. 部分住宅單位的露台、工作平台、平台、天台或外牆或設有外露之公用喉管，或外牆裝飾板內藏之公用喉管。
  - 2. 部分住宅單位內之部分天花或有跌級樓板，用以安裝上層之機電設備或配合上層之結構、建築設計及/或裝修設計上的需要。
  - 3. 部分住宅單位內或設有假陣或假天花用以安裝冷氣喉管及/或其他機電設備。
  - 4. 平面圖所列之數字以毫米標示之建築結構尺寸。

- Remarks:
- 1. Common pipes exposed or enclosed in cladding may be located at the balcony, utility platform, flat roof, roof or external wall of some residential units.
  - 2. There may be sunken slabs at some parts of the ceiling inside some residential units for the installation of mechanical and electrical services of the floor above or due to the structural, architectural and/or decoration design requirements of the floor above.
  - 3. There may be ceiling bulkheads or false ceiling inside some residential units for the installation of air-conditioning conduits and/or other mechanical and electrical services.
  - 4. The dimensions of the floor plans are all structural dimensions in millimeter.

| 樓面平面圖圖例                |   |
|------------------------|---|
| Legends of Floor Plans |   |
| A/C PLINTH             | = 冷氣機台 Air-conditioner plinth                         |
| A/C UNIT FOR CLUBHOUSE | = 會所用冷氣機 Air-conditioner for clubhouse                |
| A.C. UNIT FOR FLAT A   | = A座用冷氣機 Air-conditioner for Flat A                   |
| A.C. UNIT FOR FLAT B   | = B座用冷氣機 Air-conditioner for Flat B                   |
| A.C. UNIT FOR FLAT C   | = C座用冷氣機 Air-conditioner for Flat C                   |
| A.C. UNIT FOR FLAT D   | = D座用冷氣機 Air-conditioner for Flat D                   |
| A.C. UNIT FOR FLAT E   | = E座用冷氣機 Air-conditioner for Flat E                   |
| Bal                    | = 露台 Balcony  |
| BALCONY COVER          | = 露台頂蓋 Cover for balcony                              |
| Bath                   | = 浴室 Bathroom   |
| BED RM.                | = 睡房 Bedroom  |
| DN.                    | = 落 Down  |
| E.D.                   | = 電線管道 Electric cable duct                            |
| E.D. COVER             | = 電線管道頂蓋 Cover for electric cable duct                |
| E.M.C.                 | = 電錶櫃 Electric meter cabinet                          |
| F.R.                   | = 平台 Flat roof  |
| Liv & Din              | = 客飯廳 Living and dining room                          |
| Open Kit               | = 開放式廚房 Open kitchen                                  |
| P.D.                   | = 管道 Pipe duct  |
| RSMRC                  | = 垃圾及物料回收房 Refuse storage & material recovery chamber |
| U.P.                   | = 工作平台 Utility platform                               |
| W.M.C.                 | = 水錶櫃 Water meter cabinet                             |



10. 發展項目的住宅物業的樓面平面圖  
FLOOR PLANS OF RESIDENTIAL PROPERTIES IN THE DEVELOPMENT

2樓平面圖  
2nd Floor Plan

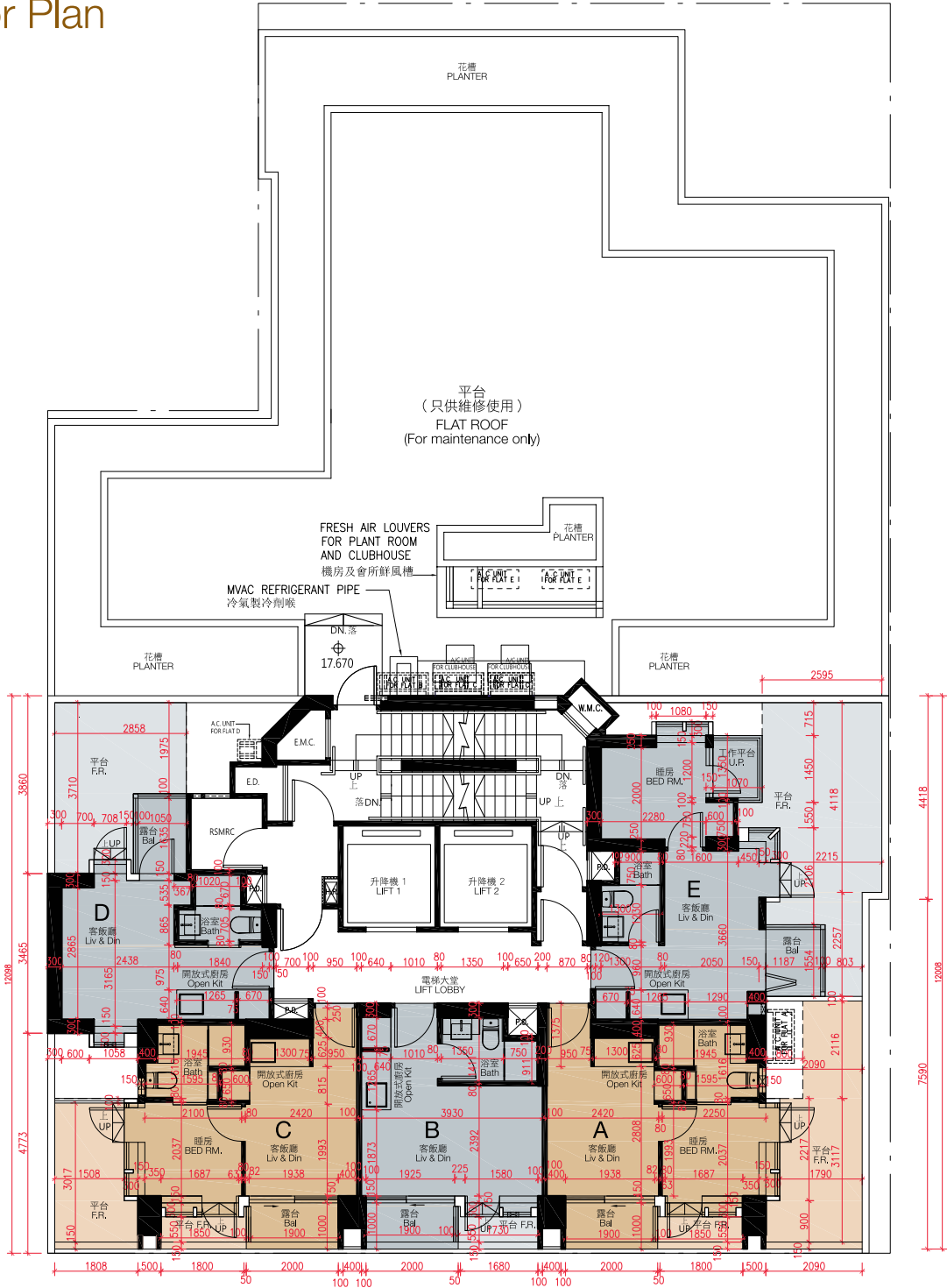

平台空白位置為供維修大廈設備使用的公共地方。  
Blank areas on the flat roof are common area for building facility maintenance.

因住宅物業的較高樓層的結構牆的厚度遞減，較高樓層的內部面積，一般比較低樓層的內部面積稍大。  
The internal areas of the residential properties on the upper floors will generally be slightly larger than those on the lower floors because of the reducing thickness of the structural walls on the upper floors.

請參閱本售樓說明書第19頁為住宅物業樓面平面圖而設之備註及名詞及簡稱的圖例。  
Please refer to page 19 of this sales brochure for the remarks and legends of the terms and abbreviations for the floor plans of residential properties.

| 每個住宅物業<br>Each Residential Property                                     | 樓層 Floor | 單位 Flat |      |      |      |      |
|---|----------|---------|------|------|------|------|
|   |          | A       | B    | C    | D    | E    |
| 樓板(不包括灰泥)的厚度(毫米)<br>Thickness of Floor Slab<br>(excluding plaster) (mm) | 2/F      | 200     | 200  | 200  | 200  | 200  |
| 層與層之間的高度(毫米)<br>Floor-to-Floor Height (mm)                              |          | 3150    | 3150 | 3150 | 3150 | 3150 |

3樓、5樓及6樓平面圖  
3rd, 5th & 6th Floor Plan



比例尺 Scale 0M (米) 5M (米)

因住宅物業的較高樓層的結構牆的厚度遞減，較高樓層的內部面積，一般比較低樓層的內部面積稍大。  
The internal areas of the residential properties on the upper floors will generally be slightly larger than those on the lower floors because of the reducing thickness of the structural walls on the upper floors.  
請參閱本售樓說明書第19頁為住宅物業樓面平面圖而設之備註及名詞及簡稱的圖例。  
Please refer to page 19 of this sales brochure for the remarks and legends of the terms and abbreviations for the floor plans of residential properties.

| 每個住宅物業<br>Each Residential Property                                     | 樓層 Floor       | 單位 Flat |      |      |      |      |
|---|----------------|---------|------|------|------|------|
|   |                | A       | B    | C    | D    | E    |
| 樓板(不包括灰泥)的厚度(毫米)<br>Thickness of Floor Slab<br>(excluding plaster) (mm) | 3/F, 5/F & 6/F | 150     | 150  | 150  | 150  | 150  |
| 層與層之間的高度(毫米)<br>Floor-to-Floor Height (mm)                              | 3/F, 5/F & 6/F | 3150    | 3150 | 3150 | 3150 | 3150 |

此版乃特意留白 This page is deliberately left in blank

7樓至12樓、15樓至23樓及25樓至29樓平面圖  
7th to 12th, 15th to 23rd & 25th to 29th Floor Plan

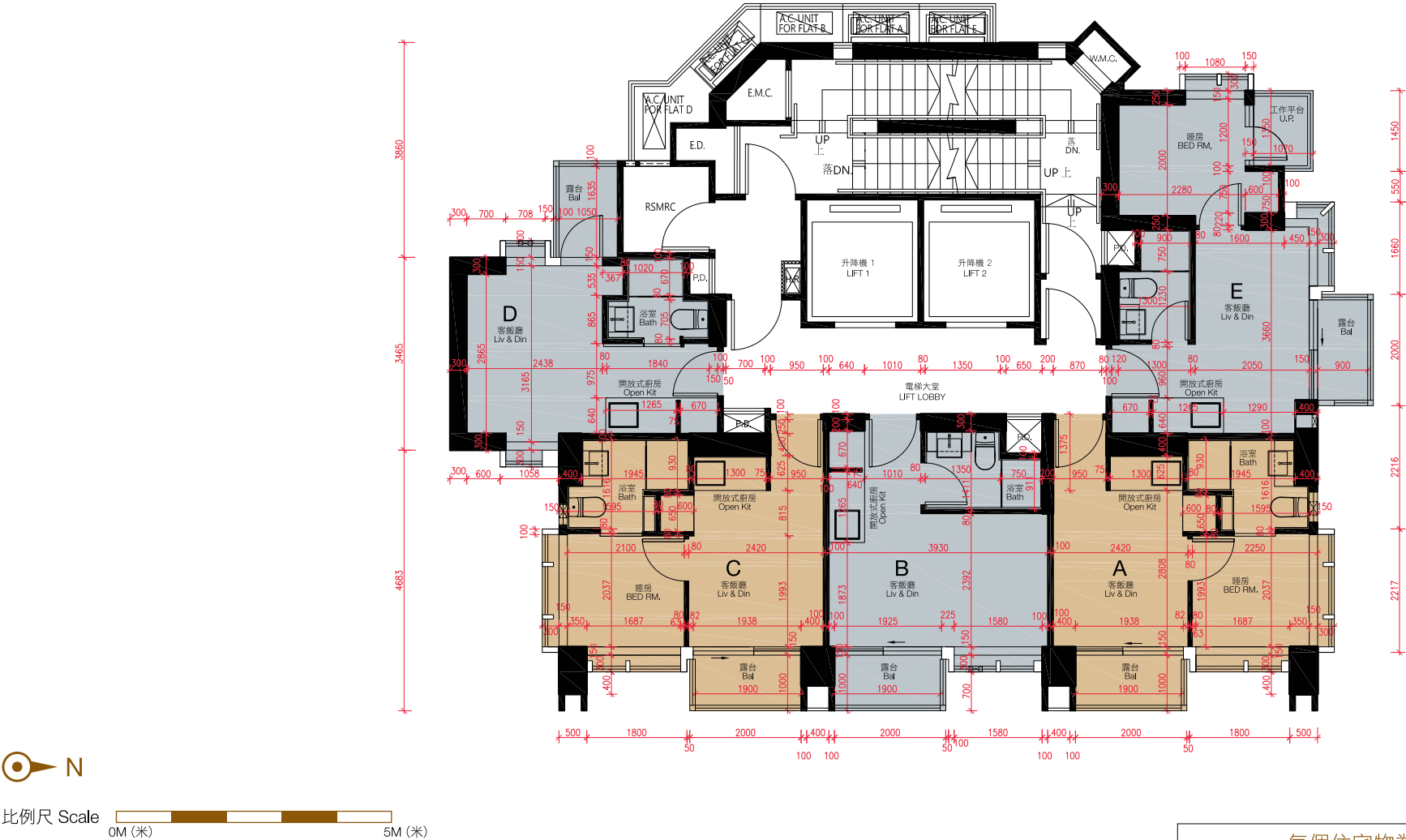

因住宅物業的較高樓層的結構牆的厚度遞減，較高樓層的內部面積，一般比較低樓層的內部面積稍大。  
The internal areas of the residential properties on the upper floors will generally be slightly larger than those on the lower floors because of the reducing thickness of the structural walls on the upper floors.

請參閱本售樓說明書第19頁為住宅物業樓面平面圖而設之備註及名詞及簡稱的圖例。  
Please refer to page 19 of this sales brochure for the remarks and legends of the terms and abbreviations for the floor plans of residential properties.

| 每個住宅物業<br>Each Residential Property                                     | 樓層 Floor                                    | 單位 Flat |      |      |      |      |
|---|---|---------|------|------|------|------|
|   |   | A       | B    | C    | D    | E    |
| 樓板(不包括灰泥)的厚度(毫米)<br>Thickness of Floor Slab<br>(excluding plaster) (mm) | 7/F - 12/F,<br>15/F - 23/F &<br>25/F - 29/F | 150     | 150  | 150  | 150  | 150  |
| 層與層之間的高度(毫米)<br>Floor-to-Floor Height (mm)                              | 7/F - 12/F,<br>15/F - 23/F &<br>25/F - 29/F | 3150    | 3150 | 3150 | 3150 | 3150 |



10. 發展項目的住宅物業的樓面平面圖

FLOOR PLANS OF RESIDENTIAL PROPERTIES IN THE DEVELOPMENT

天台平面圖

Roof Plan

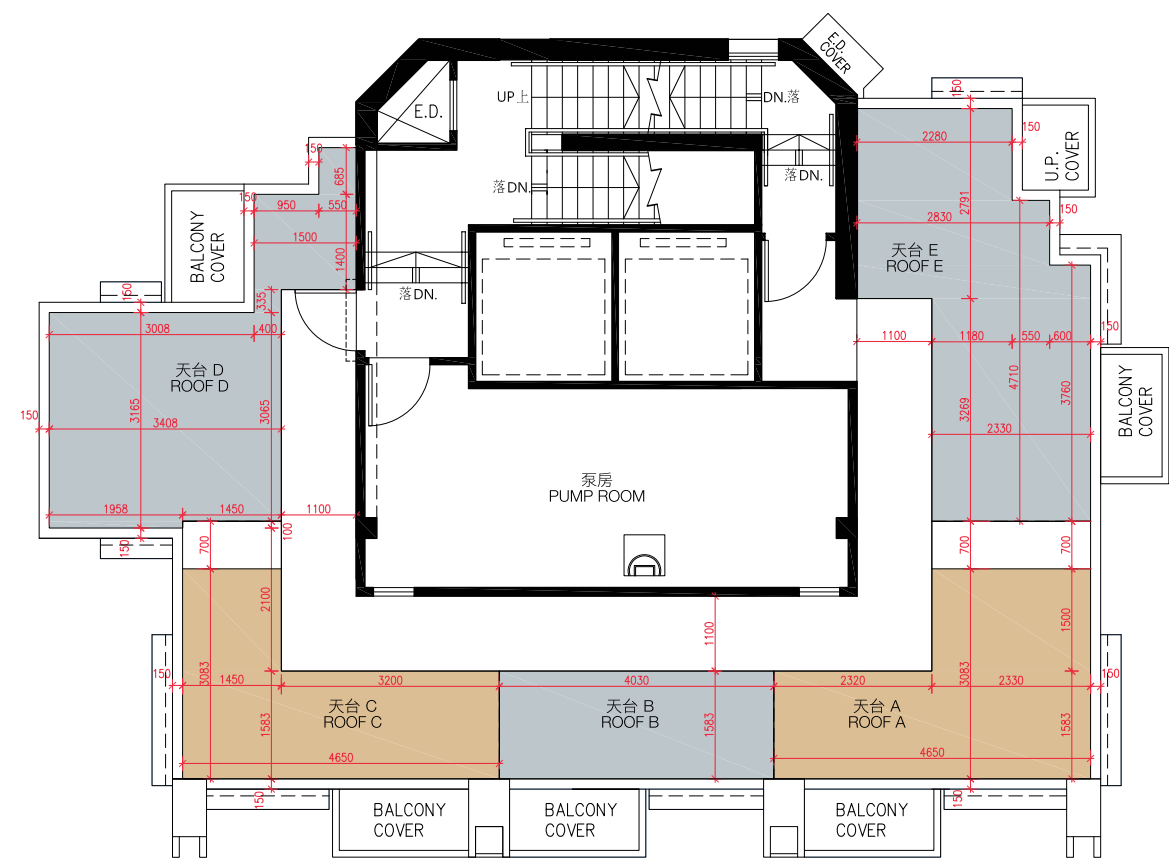

因住宅物業的較高樓層的結構牆的厚度遞減，較高樓層的內部面積，一般比較低樓層的內部面積稍大。  
The internal areas of the residential properties on the upper floors will generally be slightly larger than those on the lower floors because of the reducing thickness of the structural walls on the upper floors.

請參閱本售樓說明書第19頁為住宅物業樓面平面圖而設之備註及名詞及簡稱的圖例。  
Please refer to page 19 of this sales brochure for the remarks and legends of the terms and abbreviations for the floor plans of residential properties.

| 每個住宅物業<br>Each Residential Property                                  | 樓層 Floor | 單位 Flat               |   |   |   |   |
|--|----------|-----------------------|---|---|---|---|
|  |          | A                     | B | C | D | E |
| 樓板(不包括灰泥)的厚度(毫米)<br>Thickness of Floor Slab (excluding plaster) (mm) | 天台       | 不適用<br>Not Applicable |   |   |   |   |
| 層與層之間的高度(毫米)<br>Floor-to-Floor Height (mm)                           |          |                       |   |   |   |   |

11. 發展項目中的住宅物業的面積

AREA OF RESIDENTIAL PROPERTIES IN THE DEVELOPMENT

| 物業的描述<br>Description of Residential Property |  |            | 實用面積<br>(包括露台、工作平台及陽台(如有))<br>平方米(平方呎)<br>Saleable Area<br>(including balcony, utility platform and verandah, if any)<br>sq. metre (sq. ft.) | 其他指明項目的面積(不計算入實用面積)，平方米(平方呎)<br>Area of other specified items (Not included in the Saleable Area) sq. metre (sq. ft.) |                  |                |                 |              |                         |                 |                 |               |            |
|--|--|------------|--|---|------------------|----------------|-----------------|--------------|-------------------------|-----------------|-----------------|---------------|------------|
| 大廈名稱<br>Block Name                           | 樓層<br>Floor                                  | 單位<br>Flat |  | 空調機房<br>Air-conditioning<br>plant room  | 窗台<br>Bay window | 閣樓<br>Cockloft | 平台<br>Flat roof | 花園<br>Garden | 停車位<br>Parking<br>space | 天台<br>Roof      | 梯屋<br>Stairhood | 前庭<br>Terrace | 庭院<br>Yard |
| 傲形<br>Axis                                   | 2/F  | A          | 22.975(247)<br>露台 Balcony: 2.0 (22)<br>工作平台 Utility Platform: –  | –   | –                | –              | 9.608<br>(103)  | –            | –                       | –               | –               | –             | –          |
|  |  | B          | 19.701 (212)<br>露台 Balcony: 2.0 (22)<br>工作平台 Utility Platform: –   | –   | –                | –              | 0.963<br>(10)   | –            | –                       | –               | –               | –             | –          |
|  |  | C          | 22.878 (246)<br>露台 Balcony: 2.0 (22)<br>工作平台 Utility Platform: –   | –   | –                | –              | 5.848<br>(63)   | –            | –                       | –               | –               | –             | –          |
|  |  | D          | 18.972 (204)<br>露台 Balcony: 2.0 (22)<br>工作平台 Utility Platform: –   | –   | –                | –              | 8.336<br>(90)   | –            | –                       | –               | –               | –             | –          |
|  |  | E          | 26.186 (282)<br>露台 Balcony: 2.0 (22)<br>工作平台 Utility Platform: 1.5 (16)  | –   | –                | –              | 13.095<br>(141) | –            | –                       | –               | –               | –             | –          |
|  | 3/F,<br>5/F-12/F,<br>15/F-23/F,<br>25/F-28/F | A          | 22.975(247)<br>露台 Balcony: 2.0 (22)<br>工作平台 Utility Platform: –  | –   | –                | –              | –               | –            | –                       | –               | –               | –             | –          |
|  |  | B          | 19.701 (212)<br>露台 Balcony: 2.0 (22)<br>工作平台 Utility Platform: –   | –   | –                | –              | –               | –            | –                       | –               | –               | –             | –          |
|  |  | C          | 22.878 (246)<br>露台 Balcony: 2.0 (22)<br>工作平台 Utility Platform: –   | –   | –                | –              | –               | –            | –                       | –               | –               | –             | –          |
|  |  | D          | 18.972 (204)<br>露台 Balcony: 2.0 (22)<br>工作平台 Utility Platform: –   | –   | –                | –              | –               | –            | –                       | –               | –               | –             | –          |
|  |  | E          | 26.186 (282)<br>露台 Balcony: 2.0 (22)<br>工作平台 Utility Platform: 1.5 (16)  | –   | –                | –              | –               | –            | –                       | –               | –               | –             | –          |
|  | 29/F   | A          | 22.975(247)<br>露台 Balcony: 2.0 (22)<br>工作平台 Utility Platform: –  | –   | –                | –              | –               | –            | –                       | 10.856<br>(117) | –               | –             | –          |
|  |  | B          | 19.701 (212)<br>露台 Balcony: 2.0 (22)<br>工作平台 Utility Platform: –   | –   | –                | –              | –               | –            | –                       | 6.379<br>(69)   | –               | –             | –          |
|  |  | C          | 22.878 (246)<br>露台 Balcony: 2.0 (22)<br>工作平台 Utility Platform: –   | –   | –                | –              | –               | –            | –                       | 9.536<br>(103)  | –               | –             | –          |
|  |  | D          | 18.972 (204)<br>露台 Balcony: 2.0 (22)<br>工作平台 Utility Platform: –   | –   | –                | –              | –               | –            | –                       | 13.252<br>(143) | –               | –             | –          |
|  |  | E          | 26.186 (282)<br>露台 Balcony: 2.0 (22)<br>工作平台 Utility Platform: 1.5 (16)  | –   | –                | –              | –               | –            | –                       | 15.067<br>(162) | –               | –             | –          |

11.

發展項目中的住宅物業的面積

AREA OF RESIDENTIAL PROPERTIES IN THE DEVELOPMENT

實用面積及屬該住宅物業其他指明項目的面積是按照《一手住宅物業銷售條例》第8條及附表二第2部的計算分別得出的。

備註：上述所列以平方米顯示之面積乃依據最近的批准建築圖則計算。以平方呎顯示之面積均依據1平方米=10.764平方呎換算，並四捨五入至整數。

The saleable area and area of other specified items of the residential properties are calculated respectively in accordance with Section 8 and Part 2 of Schedule 2 of the Residential Properties (First-hand Sales) Ordinance.

Note: Areas in metres as specified in the above are calculated in accordance with the latest approved building plans. Areas in square feet are converted at a rate of 1 square metre to 10.764 square feet and rounded to the nearest integer.

## 12. 發展項目中的停車位的樓面平面圖 FLOOR PLANS OF PARKING SPACES IN THE DEVELOPMENT

不適用。

Not Applicable.

## 13. 臨時買賣合約的摘要

### SUMMARY OF PRELIMINARY AGREEMENT FOR SALE AND PURCHASE

1. 買方在簽立臨時買賣合約時向賣方(擁有人)繳付相等於樓價5%之臨時訂金。
2. 買方在簽署臨時買賣合約時支付的臨時訂金，會由代表擁有人行事的律師事務所以保證金保存人的身份持有。
3. 如買方沒有在訂立該臨時買賣合約之後的5個工作日內簽立正式買賣合約－
  - i. 該臨時買賣合約即告終止；及
  - ii. 買方支付的臨時訂金，即予沒收；及
  - iii. 賣方(擁有人)不得就買方沒有簽立正式買賣合約，而對買方提出進一步申索。

1. A preliminary deposit which is equal to 5% of the purchase price is payable by the purchaser to the vendor (the owner) upon signing of the preliminary agreement for sale and purchase.
2. The preliminary deposit paid by the purchaser on the signing of that preliminary agreement for sale and purchase will be held by a firm of solicitors acting for the owner, as stakeholders.
3. If the purchaser fails to sign the formal agreement for sale and purchase within 5 working days after the date on which the purchaser enters into that preliminary agreement for sale and purchase –
  - i. that preliminary agreement for sale and purchase is terminated; and
  - ii. the preliminary deposit paid by the purchaser is forfeited; and
  - iii. the vendor (the owner) does not have any further claim against the purchaser for the failure.

14. 公契的摘要

SUMMARY OF DEED OF MUTUAL COVENANT

1. 發展項目的公用部分

「公用地方與設施」統指屋苑公用地方與設施及住宅公用地方與設施，並在適用的情況下包括《建築物管理條例》（第344章）附表1所列舉的相關公用部分。

「屋苑公用地方與設施」指擬供屋苑整體公用及共享的屋苑地方與設施，包括但不限於地基、柱、樑、樓板及不屬於或構成商業發展或住宅單位一部分的其他結構性支承物、斜坡及護土牆(如有的話)、安裝或使用天線廣播分導或電訊網絡設施的地方、公共天線、污水管、排水渠、雨水渠、水道、電纜、水管、電線、管槽、總沖廁水管、總食水管、機械設備和其他類似的裝置、設施或服務。

「住宅公用地方與設施」指擬供住宅發展整體公用及共享的住宅發展地方與設施，包括但不限於1樓或以下的屋苑外牆、並非屬於住宅單位部分2樓或以上的屋苑外牆(包括其建築簷片及特色、毗連住宅單位用作安放冷氣機之平台(包括通風用之百葉窗(如有的話)或指定用作安放冷氣機的其他地方(如有的話))、該屋苑之玻璃幕牆結構((不包括(i)玻璃幕牆結構可開啟的部分；及(ii)完全包圍或面向住宅單位的玻璃嵌板，而上述可開啟部分及玻璃嵌板組成有關住宅單位的部分)，但不包括玻璃欄杆、金屬欄杆或露台的欄杆、工作平台、平台或構成相關住宅單位的指明天台部分)、康樂地方與設施、看守員及管理員工的辦公室及/或櫃枱(如有的話)、庇護層、所有升降機、電線、電纜、導管、喉管、排水渠、位於康樂地方與設施的運動及康樂設施及專屬住宅發展的所有機電裝置及設備。

2. 分配予發展項目中的每個住宅物業的不可分割份數的數目

| 樓層 \ 室 | A       | B       | C       | D       | E       |
|--------|---------|---------|---------|---------|---------|
| 2樓     | 22/3100 | 19/3100 | 22/3100 | 18/3100 | 27/3100 |
| 3樓至28樓 | 22/3100 | 19/3100 | 22/3100 | 18/3100 | 26/3100 |
| 29樓    | 23/3100 | 19/3100 | 22/3100 | 19/3100 | 27/3100 |

備註：不設4、13、14及24樓。

3. 發展項目的管理人的委任年期

管理人首屆任期由簽訂公契日期起計兩年，其後續任至按公契的條文終止管理人的委任為止。

4. 發展項目中的住宅物業的擁有人之間分擔管理開支的計算基準

每個住宅單位的擁有人應在每個曆月首日預繳按住宅管理預算案其應繳的年度開支份額的十二份之一的管理費，以分擔發展項目的管理開支(包括管理人酬金)。該應繳的份額比例，應與分配給該擁有人的住宅單位的管理份數佔分配給發展項目內所有住宅單位的總管理份數的比例相同。

此外，按照一份由管理人就專為開放式廚房單位而實施及履行有關消防安全管理計劃和消防系統的各種計劃而編製的獨立管理預算案，每個開放式廚房單位的擁有人須就有關的估算開支，每月向管理人繳付按照分配給其單位的管理份數的比例應繳的份額，以實施及履行有關消防安全管理計劃和消防系統的各種計劃。（註：開放式廚房單位指2樓至3樓A室、B室、C室、D室及E室、5樓至12樓A室、B室、C室、D室及E室、15樓至23樓A室、B室、C室、D室及E室及25樓至29樓A室、B室、C室、D室及E室）。

1. The common parts of the development

“Common Areas and Facilities” means collectively the Estate Common Areas and Facilities and the Residential Common Areas and Facilities and, where applicable, includes those appropriate and relevant common parts specified in Schedule 1 to the Building Management Ordinance (Cap.344).

“The Estate Common Areas and Facilities” means those parts and facilities of the Estate intended for the common use and benefit of the Estate as a whole and includes but not limited to the foundations, columns, beams, slabs and other structural supports and elements that do not belong to or form part of the Commercial Development or the Residential Units, the Slopes and Retaining Walls (if any), areas for the installation or use of aerial broadcast distribution or telecommunications network facilities, communal aerial, sewers, drains, storm water drains, water courses, cables, pipes, wires, ducts, flushing mains, fresh water mains, plant and machinery and other like installations, facilities or services.

“The Residential Common Areas and Facilities” means those parts and facilities of the Residential Development intended for the common use and benefit of the Residential Development as a whole and includes but not limited to the external walls of the Estate at and below the 1st floor, the external walls of the Estate at and above the 2nd floor not forming part of the Residential Units including the architecture fins and features thereon, the air-conditioner platforms (including the louvers thereof (if any)) adjacent to the Residential Units or such other area(s), if any, as may be designated for that purpose), the curtain wall structures of the Estate ((except (i) the openable parts of the curtain wall structures and (ii) such pieces of glass panels wholly enclosing or fronting a Residential Unit, which said openable parts and glass panels shall form parts of the relevant Residential Units) BUT excluding the glass balustrades, metal balustrades or railings of the balconies, utility platforms, flat roofs or specified parts of roofs which form parts of the relevant Residential Units), the Recreational Areas and Facilities, office and/or counter for watchman and management staff (if any), the refuge floor, all lifts, wires, cables, ducts, pipes, drains, the sports and recreational facilities in the Recreational Areas and Facilities and all mechanical and electrical installations and equipment exclusively for the Residential Development.

2. The number of undivided shares assigned to each residential property in the development

| Floor \ Flat | A       | B       | C       | D       | E       |
|--------------|---------|---------|---------|---------|---------|
| 2/F          | 22/3100 | 19/3100 | 22/3100 | 18/3100 | 27/3100 |
| 3/F-28/F     | 22/3100 | 19/3100 | 22/3100 | 18/3100 | 26/3100 |
| 29/F         | 23/3100 | 19/3100 | 22/3100 | 19/3100 | 27/3100 |

Note: 4/F, 13/F, 14/F and 24/F are omitted.

3. The term of years for which the manager of the development is appointed

The Manager is to be appointed for an initial term of two years from the date of the Deed of Mutual Covenant and to be continued thereafter until the termination of the Manager’s appointment in accordance with the provisions thereof.



## 14. 公契的摘要

### SUMMARY OF DEED OF MUTUAL COVENANT

#### 5. 計算管理費按金的基準

管理費按金相等於就其單位按首個年度管理預算案計算而須繳交的三個月管理費。

#### 6. 擁有人在發展項目中保留作自用的範圍(如有的話)

不適用。

註：除非本售樓說明書另有規定，本公契的摘要內所採用的詞彙與該詞彙在公契內的意思相同。

#### 4. The basis on which the management expenses are shared among the owners of the residential properties in the development

The Owner of each Residential Unit shall contribute towards the management expenses (including the Manager's remuneration) of the development by paying in advance on the first day of each calendar month 1/12th of the due proportion of the annual expenditure in accordance with the Residential Management Budget which due proportion shall be the same proportion as the number of Management Units allocated to his Residential Unit bears to the total number of Management Units allocated to all the Residential Units in the development.

In addition, based on a separate management budget prepared by the Manager for the carrying out and implementation of the plans of the Fire Safety Management Plan and the fire services system serving the Open Kitchen Units exclusively, the Owner of each Open Kitchen Unit shall pay to the Manager his due share of the relevant budgeted expenses for the carrying out and implementation of the plans of the Fire Safety Management Plan and the said fire services system on a monthly basis in accordance with and in proportion to the Management Units allocated to his Unit. (Note: The Open Kitchen Units are Flats A, B, C, D and E from the 2nd floor to the 3rd floor, Flats A, B, C, D and E from the 5th floor to the 12th floor, Flats A, B, C, D and E from the 15th floor to the 23rd floor and Flats A, B, C, D and E from the 25th floor to the 29th floor).

#### 5. The basis on which the management fee deposit is fixed

The management fee deposit is equivalent to three months' management contribution based on the first annual Management Budget payable in respect of his Unit.

#### 6. The area (if any) in the development retained by the owner for that owner's own use

Not applicable.

Remarks: Unless otherwise defined in this sales brochure, the capitalized terms used in this Summary of Deed of Mutual Covenant shall have the same meaning of such terms in the Deed of Mutual Covenant.

## 15. 批地文件的摘要

### SUMMARY OF LAND GRANT

1. 發展項目位處於九龍內地段第1409號A段第2分段、九龍內地段第1409號A段第1分段餘段、九龍內地段第1409號A段第1分段A段及九龍內地段第1409號A段第3分段（統稱「發展地段」）。
2. 「發展地段」是根據一份日期為1924年3月6日的九龍內地段第1409號政府租契（「租契」）持有，而該租契的批租年期由1921年4月4日開始75年，其後有權續期75年。
3. 「租契」規定：如非事先獲得政府的許可，「發展地段」不得被用作經營或從事銅工、屠宰、肥皂製造、製糖、獸皮、溶脂、油料、售肉、釀酒、食物供應或旅館、打鐵、淘糞、垃圾清理的行業或業務，或經營或從事任何其他發出高噪音、惡臭或令人厭惡的行業或業務。根據一份日期為2013年8月15日並登記於土地註冊處註冊摘要編號為13090601030036的厭惡性行業牌照，政府經已批准「發展地段」的註冊業主在「發展地段」上經營或從事製糖、油料（加油站除外）、售肉、食物供應及旅館的行業或業務。
4. 「租契」規定「承租人」：「此後不時及無論何時及在每當有需要時或情況要求時，自費妥善地修葺、維持、支持、保養、鋪飾、清洗、洗滌、潔淨、卸空、修改及保存現時或嗣後任何時間位於在此予以批租的該片或該幅土地上之宅院或物業單位及所有其他任何豎設物及建築物，以及所有屬於並以任何形式從屬於或關連該處的牆、堤岸、路塹、籬笆、溝渠、路軌、電燈、行人道、水廁、洗滌槽、排水渠及水道，並且全面執行需要及必須的修葺、清洗及修改工程，以達致令陛下及其繼承人或受讓人的測量師滿意為止。」
5. 「租契」規定「承租人」：「於本文協定的批租年期內按需要承擔、支付及准許以合理份數和比例計算的費用及收費，以支付建造、建築、修葺及修改屬於在此予以批租的該處所或該處所的任何部分或其所需的所有或任何道路、行人路、渠道、柵欄及共用牆、排氣管、私家或公共污水渠及排水渠，或該出租的處所與鄰近或毗鄰樓宇共用的部分。有關的付款比例由陛下及其繼承人或受讓人的測量師釐定及確定，並可當作欠繳地租的性質追討」。
6. 「租契」規定：「陛下、其繼承人或受讓人或其測量師或獲指派代表他們行事的其他人有權在該批租年期內，每年兩次或多次在日間的合理時間內進入及再佔管在此予以批租的該處所從而視察、搜查及觀看該物業的狀況。每當視察時發現有任何頹敗、損壞及需要維修及修正的地方時，須就該處所或其某部分向「承租人」、其繼承人或受讓人發出或在該處所或其部分留下書面通知或警告，要求「承租人」或其遺囑執行人、遺產管理人或受讓人在三個曆月內，就上述問題進行維修及修正。在每個書面通知或警告按上述方式發出或留下後，「承租人」、其遺囑執行人、遺產管理人或受讓人須於其後三個曆月內就上述問題進行維修及修正。」

1. The development is situated on Subsection 2 of Section A of Kowloon Inland Lot No.1409, the Remaining Portion of Subsection 1 of Section A of Kowloon Inland Lot No. 1409, Section A of Subsection 1 of Section A of Kowloon Inland Lot No. 1409 and Subsection 3 of Section A of Kowloon Inland Lot No. 1409 (collectively the “Lot”).
2. The lot is held under the Government Lease of Kowloon Inland Lot No. 1409 dated 6<sup>th</sup> March 1924 (“the Lease”) for a term of 75 years commencing from 4<sup>th</sup> April 1921 with right of renewal for 75 years.
3. The Lease stipulates that the Lot shall not be used for the trade or business of a Brazier, Slaughterman, Soap-maker, Sugar-baker, Fellmonger, Melter of tallow, Oilman, Butcher, Distiller, Victualler, or Tavern-keeper, Blacksmith, Nightman, Scavenger or any other noisy, noisome or offensive trade or business whatever without the previous licence of the Government. By an Offensive Trade Licence dated 15<sup>th</sup> August, 2013 and registered in the Land Registry by Memorial No.13090601030036, the Government has approved a licence to the registered owner of the Lot to carry out the trade or business of sugar-baker, oilman (excluding petrol filling station), butcher, victualler and tavern-keeper in or upon the Lot.
4. The Lease requires the lessee “shall and will, from time to times, and at all times hereafter, when, where, and as often as need or occasion shall be and require, at his and their own proper costs and charges, well and sufficiently Repair, Uphold, Support, Maintain, Pave, Purge, Scour, Cleanse, Empty, Amend and keep the messuage or tenement, messuages or tenements, and all other erections and buildings, now or at any time hereafter standing upon the said piece or parcel of ground hereby expressed to be demised, and all the Walls, Banks, Cuttings, Hedges, Ditches, Rails, Lights, Pavements, Privies, Sinks, Drains and Watercourses thereunto belonging, and which shall in any-wise belong or appertain unto the same, in, by and with all and all manner of needful and necessary reparations, cleansings and amendments whatsoever, the whole to be done to the satisfaction of the Surveyor of His said Majesty, His Heirs, Successors, or Assigns”.
5. The Lease requires the lessee “shall and will during the term hereby granted, as often as need shall require, bear, pay and allow a reasonable share and proportion for and towards the costs and charges of making, building, repairing, and amending, all or any roads, pavements, channels, fences and party-walls, draughts, private or public sewers and drains, requisite for, or in, or belonging to the said premises hereby expressed to be demised or any part thereof, in common with other premises near or adjoining thereto, and that such proportion shall be fixed and ascertained by the Surveyor of His said Majesty, His Heirs, Successors, or Assigns, and shall be recoverable in the nature of rent in arrear”.
6. The Lease provides that “it shall and may be lawful to and for His said Majesty, His Heirs, Successors, or Assigns, by His or their Surveyor, or other persons deputed to act for Him or them, twice or oftener in every year during the said term, at all reasonable times in the day, to enter and come into and upon the said premises hereby expressed to be demised, to view, search and see the condition of the same, and of all decays, defects and wants of reparation and amendment, which upon every such view or views shall be found, to give or leave notice or warning, in writing, at or upon the said premises, or some part thereof, unto or for the said Lessees their Executors, Administrators, or Assigns, to repair and amend the same within Three Calendar Months then next following, within which said time or space of Three Calendar Months, after every such notice or warning shall be so given, or left as aforesaid, the said Lessees their Executors, Administrators, or Assigns will repair and amend the same accordingly.”



## 15. 批地文件的摘要

### SUMMARY OF LAND GRANT

7. 「租契」規定：「如因應改善香港殖民地，或不論任何其他公共目的所需，陛下、其繼承人及受讓人可全權向承租人、其遺囑執行人、遺產執行人及其所要求的受讓人發出三個曆月的通知，並且根據陛下、其繼承人或受讓人的測量師公平客觀地估值該地段及在其上面的建築物，並向承租人、其遺囑執行人、遺產執行人或受讓人作出全面合理的賠償，從而收回、進入及再佔管在此予以批租的所有土地或任何處所的部分。本項權利一旦行使，本文所訂的年期及產業權將分別終止、終結及無效。」

7. The Lease provides that “His said Majesty, His Heirs, Successors and Assigns, shall have full power to resume, enter into, and re-take possession of all or any part of the premises hereby expressed to be demised, if required for the improvement of the said Colony of Hong Kong or for any other public purpose whatsoever, three Calendar Months’ notice being given to the said Lessees their Executors, Administrators, and Assigns, of its being so required, and a full and fair Compensation for the said Land and the Buildings thereon, being paid to the said Lessees their Executors, Administrators, or Assigns, at a valuation, to be fairly and impartially made by the said Surveyor of His said Majesty, His Heirs, Successors, or Assigns, and upon the exercise of such power the term and estate hereby created shall respectively cease, determine and be void”.

## 16. 公共設施及公眾休憩用地的資料

### INFORMATION ON PUBLIC FACILITIES AND PUBLIC OPEN SPACES

1. 根據批地文件規定須興建並提供予政府或供公眾使用的設施  
不適用。

2. 根據批地文件規定須由發展項目中的住宅物業的擁有人出資管理、營運或維持以供公眾使用的設施或休憩用地  
不適用。

3. 發展項目所位於的土地中為施行《建築物(規劃)規例》(第123章，附屬法例F)第22(1)條而撥供公眾用途的任何部分  
不適用。

1. Facilities that are required under the land grant to be constructed and provided for the Government, or for public use  
Not applicable.

2. Facilities or open space that is required under the land grant to be managed, operated or maintained for public use at the expense of the owners of the residential properties in the development  
Not applicable.

3. Any part of the land (on which the development is situated) that is dedicated to the public for the purposes of regulation 22(1) of the Building (Planning) Regulations (Cap. 123 sub. leg. F)  
Not applicable.

## 17. 對買方的警告

### WARNING TO PURCHASERS

1. 此提示建議你聘用一間獨立的律師事務所(代表擁有人行事者除外)，以在交易中代表你行事。
2. 如你聘用的上述的獨立的律師事務所，以在交易中代表你行事，該律師事務所將會能夠向你提供獨立意見。
3. 如你聘用代表擁有人行事的律師事務所同時代表你行事，而擁有人與你之間出現利益衝突：—
  - (i) 該律師事務所可能不能夠保障你的利益；及
  - (ii) 你可能要聘用一間獨立的律師事務所。
4. 如屬3.(ii)段的情況，你須支付的律師費用總數，可能高於如你自一開始即聘用一間獨立的律師事務所須支付的費用。

1. You are recommended to instruct a separate firm of solicitors (other than that acting for the owner) to act for you in relation to the transaction.
2. If you instruct such separate firm of solicitors to act for you in relation to the transaction, that firm will be able to give independent advice to you.
3. If you instruct the firm of solicitors acting for the owner to act for you as well, and a conflict of interest arises between the owner and you: -
  - (i) that firm may not be able to protect your interests; and
  - (ii) you may have to instruct a separate firm of solicitors.
4. In the case of paragraph 3.(ii), the total solicitors' fees payable by you may be higher than the fees that would have been payable if you had instructed a separate firm of solicitors in the first place.

18. 發展項目中的建築物的橫截面圖  
CROSS-SECTION PLAN OF BUILDING IN THE DEVELOPMENT

橫截面圖 A-A

## Cross - Section Plan A-A

1. 毗連建築物的一段馬頭圍道為香港主水平基準以上6.07米至6.21米。
2. 毗連建築物的一段私家巷為香港主水平基準以上6.34米。
3. 紅色虛線為最低住宅樓層水平。

1. The part of Ma Tau Wai Road adjacent to the building is 6.07 metres to 6.21 metres above Hong Kong Principal Datum.
2. The part of Private Right of Way adjacent to the building is 6.34 metres above Hong Kong Principal Datum.
3. Red dotted line denotes the level of the lowest residential floor.

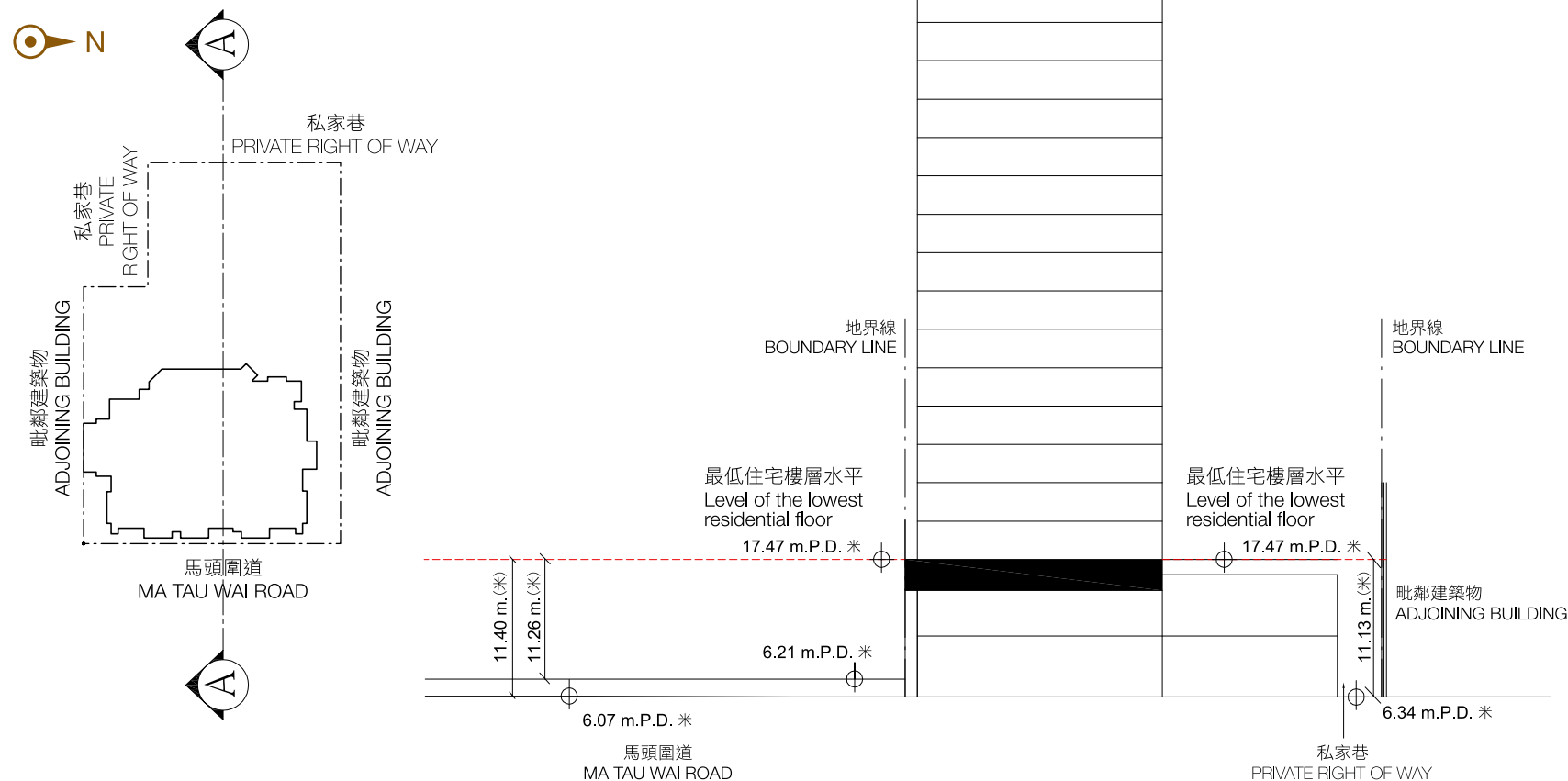

|      |             |  |
|------|-------------|--|
|      | 頂層天台        | TOP ROOF                                   |
|      | 緊急發電機房      | EMERGENCY GENERATOR ROOM                   |
|      | 高層天台/升降機房   | UPPER ROOF / LIFT MACHINE ROOM             |
|      | 水缸樓層        | WATER TANK LEVEL                           |
|      | 天台/食水和沖廁水泵房 | ROOF / POTABLE & CLEANSING WATER PUMP ROOM |
| 29/F | 住宅樓層第二十四層   | THE 24TH DOMESTIC FLOOR                    |
| 28/F | 住宅樓層第二十三層   | THE 23RD DOMESTIC FLOOR                    |
| 27/F | 住宅樓層第二十二層   | THE 22ND DOMESTIC FLOOR                    |
| 26/F | 住宅樓層第二十一層   | THE 21ST DOMESTIC FLOOR                    |
| 25/F | 住宅樓層第二十層    | THE 20TH DOMESTIC FLOOR                    |
| 23/F | 住宅樓層第十九層    | THE 19TH DOMESTIC FLOOR                    |
| 22/F | 住宅樓層第十八層    | THE 18TH DOMESTIC FLOOR                    |
| 21/F | 住宅樓層第十七層    | THE 17TH DOMESTIC FLOOR                    |
| 20/F | 住宅樓層第十六層    | THE 16TH DOMESTIC FLOOR                    |
| 19/F | 住宅樓層第十五層    | THE 15TH DOMESTIC FLOOR                    |
| 18/F | 住宅樓層第十四層    | THE 14TH DOMESTIC FLOOR                    |
| 17/F | 住宅樓層第十三層    | THE 13TH DOMESTIC FLOOR                    |
| 16/F | 住宅樓層第十二層    | THE 12TH DOMESTIC FLOOR                    |
| 15/F | 住宅樓層第十一層    | THE 11TH DOMESTIC FLOOR                    |
| 12/F | 住宅樓層第十層     | THE 10TH DOMESTIC FLOOR                    |
| 11/F | 住宅樓層第九層     | THE 9TH DOMESTIC FLOOR                     |
| 10/F | 住宅樓層第八層     | THE 8TH DOMESTIC FLOOR                     |
| 9/F  | 住宅樓層第七層     | THE 7TH DOMESTIC FLOOR                     |
| 8/F  | 住宅樓層第六層     | THE 6TH DOMESTIC FLOOR                     |
| 7/F  | 住宅樓層第五層     | THE 5TH DOMESTIC FLOOR                     |
| 6/F  | 住宅樓層第四層     | THE 4TH DOMESTIC FLOOR                     |
| 5/F  | 住宅樓層第三層     | THE 3RD DOMESTIC FLOOR                     |
| 3/F  | 住宅樓層第二層     | THE 2ND DOMESTIC FLOOR                     |
| 2/F  | 住宅樓層第一層     | THE 1ST DOMESTIC FLOOR                     |
|      | 結構轉接層       | TRANSFER PLATE                             |
| 1/F  | 康樂設施/機房     | RECREATIONAL FACILITIES / PLANT ROOM       |
| G/F  | 商舖/入口大堂     | SHOP / ENTRANCE HALL                       |



## 19. 立面圖 ELEVATION PLAN

發展項目的認可人士已證明本圖所顯示的立面：

1. 以2016年12月7日的情況為準的該項目的經批准的建築圖則為基礎擬備；及
2. 大致上與該項目的外觀一致。

Authorized person for the development certified that the elevations shown on these plans:

1. are prepared on the basis of the approved building plans for the development as of 7th December 2016 specified by the authorized person; and
2. are in general accordance with the outward appearance of the development.

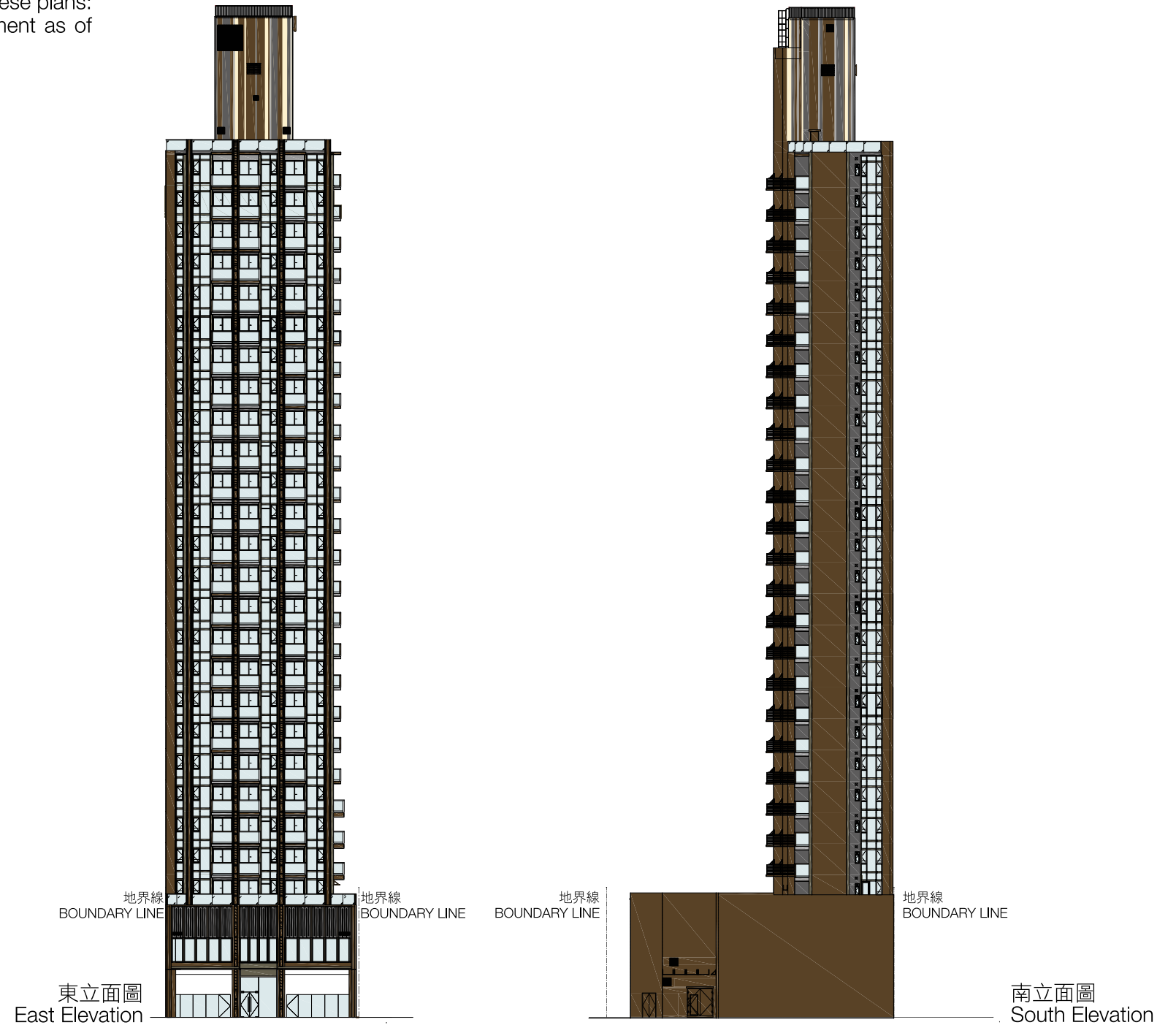

發展項目的認可人士已證明本圖所顯示的立面：

- 1. 以2016年12月7日的情況為準的該項目的經批准的建築圖則為基礎擬備；及
- 2. 大致上與該項目的外觀一致。

Authorized person for the development certified that the elevations shown on these plans:

- 1. are prepared on the basis of the approved building plans for the development as of 7th December 2016 specified by the authorized person; and
- 2. are in general accordance with the outward appearance of the development.

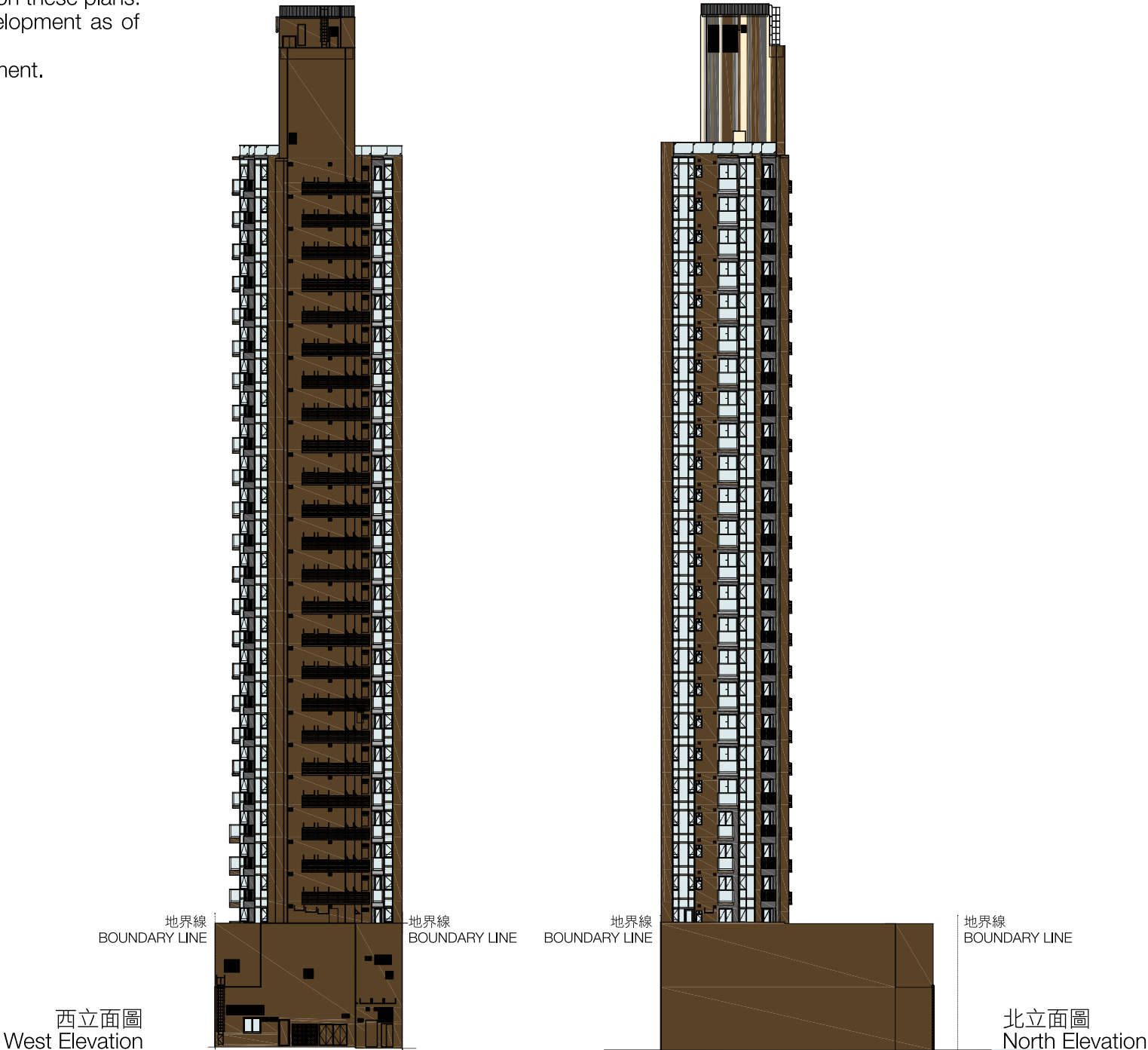

20.

發展項目中的公用設施的資料

INFORMATION ON COMMON FACILITIES IN THE DEVELOPMENT

| 公用設施 Common Facilities  | 位置 Location | 有上蓋遮蓋面積 Covered Area                    | 沒有上蓋遮蓋面積 Uncovered Area |
|---|-------------|---|-------------------------|
| 住客會所（包括供住客使用的任何康樂設施）<br>Residents' Clubhouse (including any recreational facilities for residents' use) | 1樓<br>1/F   | 87.539 平方米 sq. metre<br>942 平方呎 sq. ft. | -                       |

備註：以平方呎顯示之面積均依據1平方米 = 10.764平方呎換算，並四捨五入至整數。  
Note: Areas in square feet are converted at a rate of 1 square metre to 10.764 square feet and rounded to the nearest integer.

## 21. 閱覽圖則及公契 INSPECTION OF PLANS AND DEED OF MUTUAL COVENANT

1. 備有關乎本發展項目的分區計劃大綱圖的文本供閱覽的互聯網網站的網址為 [www.ozp.tpb.gov.hk](http://www.ozp.tpb.gov.hk)。
2. (a) 以下文件的文本存放在發售有關住宅物業的售樓處，以供閱覽 –  
住宅物業每一已簽立的公契。  
(b) 無須為閱覽付費。

1. Copies of outline zoning plan relating to the development are available for inspection at [www.ozp.tpb.gov.hk](http://www.ozp.tpb.gov.hk).
2. (a) Copies of the following document are available for inspection at the place at which the residential property is offered to be sold –  
every deed of mutual covenant in respect of the residential property that has been executed.  
(b) The inspection is free of charge.



22.

裝置、裝修物料及設備

FITTINGS, FINISHES AND APPLIANCES

1. 外部裝修物料

|   |       |          |   |
|---|-------|----------|---|
|   |       |          |   |
| a | 外牆    | 裝修物料的類型  | 基座外牆主要鋪砌玻璃幕牆、天然石、鋁質飾板、外牆磚及外牆漆。住宅大廈外牆鋪砌玻璃幕牆、砌外牆磚、鋁質飾板及外牆漆。 |
| b | 窗     | 框的用料     | 氟碳噴塗鋁窗框   |
|   |       | 玻璃的用料    | 單位窗戶為灰玻璃，單位浴室裝配藥水磨砂玻璃                                     |
| c | 窗台    | 用料       | 不適用   |
|   |       | 窗台板的裝修物料 | 不適用   |
| d | 花槽    | 裝修物料的類型  | 二樓平台花槽鋪砌面磚  |
| e | 陽台或露台 | 裝修物料的類型  | (i) 露台裝有玻璃欄河。露台外牆鋪砌面磚，地台鋪砌面磚及木台地板。露台天花髹乳膠漆。<br>(ii) 陽台：沒有 |
|   |       | 是否有蓋     | 露台有蓋  |
| f | 乾衣設施  | 類型       | 不適用   |
|   |       | 用料       | 不適用   |

2. 室內裝修物料

|   |        |                 |                     |                 |         |        |
|---|--------|-----------------|---------------------|-----------------|---------|--------|
|   |        |                 | 牆壁                  | 地板              | 天花板     |        |
| a | 大堂     | 地下住宅入口大堂裝修物料的類型 | 天然石、不銹鋼裝飾板及玻璃裝飾     | 天然石             | 石膏板假天花  |        |
|   |        | 公用升降機大堂裝修物料的類型  | 飾面磚、不銹鋼裝飾板及玻璃飾板     | 地台磚             | 石膏板假天花  |        |
|   |        |                 | 牆壁                  | 天花板             |         |        |
| b | 內牆及天花板 | 客廳裝修物料的類型       | 乳膠漆                 | 乳膠漆             |         |        |
|   |        | 飯廳裝修物料的類型       | 乳膠漆                 | 乳膠漆             |         |        |
|   |        | 睡房裝修物料的類型       | 乳膠漆                 | 乳膠漆             |         |        |
|   |        |                 | 地板                  | 牆腳線             |         |        |
| c | 內部地板   | 客廳裝修物料的類型       | 複合木地板               | 木牆腳線            |         |        |
|   |        | 飯廳裝修物料的類型       | 複合木地板               | 木牆腳線            |         |        |
|   |        | 睡房裝修物料的類型       | 複合木地板               | 木牆腳線            |         |        |
|   |        |                 | 牆壁                  | 地板              | 天花板     |        |
| d | 浴室     | 裝修物料的類型         | 外露牆身鋪砌飾面磚           | 外露地台鋪砌飾面磚       | 石膏板假天花底 |        |
|   |        | 牆壁的裝修物料是否鋪至天花板  | 裝修物料鋪至假天花底          |                 |         |        |
|   |        |                 | 牆壁                  | 地板              | 天花板     | 灶台     |
| e | 廚房     | 裝修物料的類型         | 外露牆身鋪砌飾面磚、玻璃飾板及髹乳膠漆 | 外露地台鋪砌地台磚及複合木地板 | 石膏板假天花底 | 人造物料檯面 |
|   |        | 牆壁的裝修物料是否鋪至天花板  | 裝修物料鋪至假天花底          |                 |         |        |

3. 室內裝置

|                        |                   |                               |  |                                |             |
|------------------------|-------------------|-------------------------------|--|--------------------------------|-------------|
|                        |                   |                               | 用料   | 裝修物料                           | 配件          |
| a                      | 門                 | 單位大門                          | 實心木門及木門框   | 木皮飾面                           | 指紋門鎖及防盜眼    |
|                        |                   | 露台門                           | a. 鋁質框趟門<br>（只適用於2至29樓A，B，C及E單位）<br>b. 鋁質框掩門（只適用於2至29樓D單位） | 灰玻璃                            | 門鎖          |
|                        |                   | 工作平台門                         | 鋁質框掩門（只適用於2至29樓E單位）  | 玻璃                             | 門鎖          |
|                        |                   | 平台門                           | 鋁質框掩門（只適用於2樓各單位）   | 玻璃                             | 門鎖          |
|                        |                   | 睡房門                           | 空心木門及木門框   | 木皮飾面                           | 門鎖          |
|                        |                   | 浴室門                           | 空心木門及木門框   | 木皮飾面                           | 門鎖          |
|                        |                   |                               | 裝置及設備  | 類型                             | 用料          |
| b                      | 浴室                | (i) 裝置及設備的類型及用料               | 櫃  | 櫃台面                            | 人造塑料        |
|                        |                   |                               | 潔具   | 櫃                              | 木製洗手盆櫃及木製鏡櫃 |
|                        |                   |                               |  | 洗手盤水龍頭                         | 鍍鉻          |
|                        |                   |                               |  | 洗手盤及座廁                         | 搪瓷          |
|                        |                   |                               |  | 毛巾架及廁紙架                        | 鍍鉻          |
|                        |                   |                               | 淋浴間  | 玻璃                             |             |
|                        |                   | 浴室設備                          | 隨樓附送之設備及品牌，請參閱「設備說明表」                                      |                                |             |
|                        |                   | (ii) 供水系統的類型及用料               | 冷水喉  |                                | 銅喉          |
|                        |                   |                               | 熱水喉  |                                | 配有隔熱絕緣保護之銅喉 |
|                        |                   | (iii) 沐浴設施<br>（包括花灑或浴缸，如適用的話） | 花灑   | 花灑龍頭                           | 鍍鉻          |
| 浴缸                     | 沒有                |                               | 沒有   |                                |             |
| (iv) 浴缸大小(如適用的話)       | 不適用               |                               |  |                                |             |
|                        |                   | 用料                            |  |                                |             |
| c                      | 廚房                | (i) 洗滌盆                       | 不銹鋼鋅盆  |                                |             |
|                        |                   | (ii) 供水系統                     | 冷水喉採用銅喉及熱水喉採用配有隔熱絕緣保護之銅喉                                   |                                |             |
|                        |                   |                               | 用料   |                                |             |
|                        |                   | 裝修物料                          |  |                                |             |
|                        |                   | (iii) 廚櫃                      | 木製廚櫃   | 膠板面及木皮面                        |             |
|                        |                   | (iv) 所有其他裝置及設備的類型             | 其他裝置的類型  | 鍍鉻冷熱水龍頭                        |             |
|                        |                   | 設備的類型                         | 隨樓附送之設備及品牌，請參閱「設備說明表」                                      |                                |             |
|                        |                   |                               | 裝置   | 類型                             | 用料          |
| d                      | 睡房                | 裝置（包括嵌入式衣櫃）的類型及用料             | 嵌入式衣櫃  | 不適用                            | 不適用         |
|                        |                   |                               | 其他裝置   | 不適用                            | 不適用         |
| e                      | 電話                | 接駁點的位置及數目                     | 請參閱「機電裝置位置及數量說明表」  |                                |             |
| f                      | 天線                | 接駁點的位置及數目                     | 請參閱「機電裝置位置及數量說明表」  |                                |             |
| g                      | 電力裝置              | (i) 供電附件（包括安全裝置）              | 供電附件   | 提供電掣及電插座之面板                    |             |
|                        |                   |                               | 安全裝置   | a. 單相電力(2樓至29樓A，C及E單位)並裝妥微型斷路器 |             |
|                        |                   |                               |  | b. 三相電力(2樓至29樓B及D單位)並裝妥微型斷路器   |             |
|                        |                   | (ii) 導管是隱藏或外露                 | 導管是部分隱藏及部分外露 <sup>1</sup>                                  |                                |             |
| (iii) 電插座及空調機接駁點的位置及數目 | 請參閱「機電裝置位置及數量說明表」 |                               |  |                                |             |

22.

裝置、裝修物料及設備

FITTINGS, FINISHES AND APPLIANCES

|   |        |          |  |
|---|--------|----------|--|
| h | 氣體供應   | 類型       | 煤氣   |
|   |        | 系統       | 2樓至29樓A，C 及E單位的煤氣喉接駁煤氣煮食爐及煤氣熱水爐。以上單位並裝有獨立煤氣錶，其他單位沒有氣體供應。 |
|   |        | 位置       | 煤氣錶及煤氣熱水爐位置。請參閱「機電裝置位置及數量說明表」。                           |
| i | 洗衣機接駁點 | 位置       | 廚房均設有洗衣機來去水接駁喉位。請參閱「機電裝置位置及數量說明表」。                       |
|   |        | 設計       | 設有洗衣機來、去水接駁喉位  |
| j | 供水     | 水管的用料    | 冷水喉採用銅喉及熱水喉採用配有隔熱絕緣保護之銅喉                                 |
|   |        | 水管是隱藏或外露 | 水管是部分隱藏及部分外露 <sup>2</sup>                                |
|   |        | 有否熱水供應   | 廚房及浴室供應熱水  |

備註: 1. 除部分隱藏於混凝土內之導管外，其他部分的導管均為外露。外露的導管可能被假天花、假陣、貯存櫃、覆面、非混凝土間牆、指定之槽位或其他物料遮蓋。  
2. 除部分隱藏於混凝土內之水管外，其他部分的水管均為外露。外露的水管可能被假天花、假陣、貯存櫃、覆面、非混凝土間牆、指定之槽位或其他物料遮蓋。

4. 雜項

|   |           |                      |                            | 住宅升降機         |  |
|---|-----------|----------------------|----------------------------|---------------|--|
| a | 升降機       | (i) 品牌名稱及產品型號        | 品牌名稱                       | 富士達           |  |
|   |           |                      | 產品型號                       | PMGL          |  |
|   |           | (ii) 升降機的數目及到達的樓層    | 升降機的數目                     | 2部            |  |
|   |           |                      | 到達的樓層                      | 地面往來住宅大樓及裙樓各層 |  |
| b | 信箱        | 用料                   | 不銹鋼                        |               |  |
| c | 垃圾收集      | (i) 垃圾收集的方法          | 由清潔工人定時收集垃圾                |               |  |
|   |           | (ii) 垃圾房的位置          | 各住宅層之公用地方均設有垃圾房，另中央垃圾房設於地下 |               |  |
|   |           |                      | 水錶                         | 電錶            | 氣體錶  |
| d | 水錶、電錶及氣體錶 | (i) 位置               | 每層之公用水錶櫃                   | 每層之公用電錶櫃      | a. 2樓至29樓E單位於廚房內設獨立煤氣錶<br>b. 2樓至29樓A及C單位於浴室內設獨立煤氣錶 |
|   |           | (ii) 就住宅單位而言是獨立或公用的錶 | 獨立                         | 獨立            | 獨立   |

5. 保安設施

|           |                               |                                       |
|-----------|-------------------------------|---------------------------------------|
| 保安系統及設備   | 入口通道控制及保安系統                   | 住宅入口大堂設有對講機系統及智能(八達通)讀卡機。各住宅單位內設有對講機。 |
|           | 閉路電視                          | 住宅入口大堂、會所及升降機均設有閉路電視系統，直接連接大堂管理處。     |
| 嵌入式的裝備的細節 | 各住宅單位均設有對講機配有警報掣功能連接住客入口大堂管理處 |                                       |
| 嵌入式裝備的位置  | 對講機位置，請參閱「機電裝置位置及數量說明表」       |                                       |

6. 2樓至29樓設備說明

| 位置  | 設備     | 適用單位    | 品牌         | 型號(如有)        |               |
|-----|--------|---------|------------|---------------|---------------|
|     |        |         |            | 室內機           | 室外機           |
| 客飯廳 | 分體式冷氣機 | 單位A，C及E | Electrolux | EMS12F-18CRN1 | EMS12F-18CRN1 |
|     |        | 單位B及D   | Electrolux | EMS12F-24CRN1 | EMS12F-24CRN1 |
| 睡房  | 分體式冷氣機 | 單位A，C及E | Electrolux | EMS12F-12CRN1 | EMS12F-12CRN1 |

| 位置 | 設備       | 適用單位    | 品牌             | 型號(如有)              |
|----|----------|---------|----------------|---------------------|
| 廚房 | 煤氣煮食爐    | 單位A，C及E | SCHOLTES       | MGN321HK            |
|    | 電磁爐      | 單位B及D   | SIEMENS        | EH375ME11E          |
|    | 微波爐      | 所有單位    | SIEMENS        | HF15M564HK          |
|    | 抽油煙機     | 所有單位    | BAUMATIC       | TEL06.1SS           |
|    | 二合一洗衣乾衣機 | 所有單位    | BAUMATIC       | BWDI 1216           |
|    | 內置式雪櫃    | 所有單位    | BAUMATIC       | BR11.5              |
|    | 煤氣熱水爐    | 單位E     | 林內             | TRJW161TFL          |
|    | 電熱水爐     | 單位B     | Stiebel Eltron | DHM6                |
|    | 電熱水爐     | 單位D     | Stiebel Eltron | DHM6及DHE18/21/24SLi |
|    | 電熱水爐     | 單位D     | Stiebel Eltron | DHM6及DHE18/21/24SLi |
| 浴室 | 煤氣熱水爐    | 單位A及C   | TGC            | TRJW161TFL          |
|    | 電熱水爐     | 單位B     | Stiebel Eltron | DHE18/21/24SLi      |
|    | 抽氣扇      | 所有單位    | 待定             | 待定                  |

賣方承諾如該項目中沒有安裝指明的品牌名稱或產品型號的升降機或設備，便會安裝品質相若的升降機或設備。



22.

裝置、裝修物料及設備

FITTINGS, FINISHES AND APPLIANCES

1. Exterior Finishes

| a | External wall                  | Type of finishes        | Podium: glass wall, natural stone, aluminum claddings, ceramic wall tiles and paint.<br>Residential Tower: curtain wall, aluminum cladding, ceramic wall tiles and paint.       |
|---|--------------------------------|-------------------------|---|
| b | Window                         | Material of frame       | Fluorocarbon coating aluminium frame  |
|   |                                | Material of glass       | Crystal grey tinted glass for windows in all residential flats. Acid-etched glass for windows of the bathrooms.   |
| c | Bay window                     | Material of bay window  | Not applicable  |
|   |                                | Material of window sill | Not applicable  |
| d | Planter                        | Type of finishes        | Planter of 2/F flat roof finished with external wall tiles  |
| e | Verandah or balcony            | Type of finishes        | (i) Balcony is fitted with laminated glass balustrade. Walls: ceramic tiles. Floor: ceramic tiles and timber decking. Ceiling: emulsion paint.<br>(ii) Verandah: Not applicable |
|   |                                | Whether it is covered   | Balcony is covered  |
| f | Drying facilities for clothing | Type                    | Not applicable  |
|   |                                | Material                | Not applicable  |

2. Interior Finishes

|   |                           |   | Wall   | Floor   | Ceiling                    |                          |
|---|---------------------------|---|--|---|----------------------------|--------------------------|
| a | Lobby                     | G/F residential entrance lobby finishes     | Natural stone, stainless steel panels, glass panels      | Natural stone   | Gypsum board false ceiling |                          |
|   |                           | Common lift lobby finishes                  | Tiles, stainless steel panels, glass panels              | Tiles   | Gypsum board false ceiling |                          |
|   |                           |   | Wall   | Ceiling   |                            |                          |
| b | Internal wall and ceiling | Living room finishes                        | Emulsion paint   | Emulsion paint  |                            |                          |
|   |                           | Dining room finishes                        | Emulsion paint   | Emulsion paint  |                            |                          |
|   |                           | Bedroom finishes                            | Emulsion paint   | Emulsion paint  |                            |                          |
|   |                           |   | Floor  | Skirting  |                            |                          |
| c | Internal floor            | Material of living room                     | Engineered timber flooring                               | Timber skirting   |                            |                          |
|   |                           | Material of dining room                     | Engineered timber flooring                               | Timber skirting   |                            |                          |
|   |                           | Material of bedroom                         | Engineered timber flooring                               | Timber skirting   |                            |                          |
|   |                           |   | Wall   | Floor   | Ceiling                    |                          |
| d | Bathroom                  | Type of finishes                            | Tiles to exposed surface                                 | Tiles to exposed surface                                | Gypsum board false ceiling |                          |
|   |                           | Whether the wall finishes run up to ceiling | Run up to false ceiling level                            |   |                            |                          |
|   |                           |   | Wall   | Floor   | Ceiling                    | Cooking bench            |
| e | Kitchen                   | Type of finishes                            | Tiles, glass panel and emulsion paint to exposed surface | Tiles and engineered timber flooring to exposed surface | Gypsum board false ceiling | Solid surfacing material |
|   |                           | Whether the wall finishes run up to ceiling | Run up to false ceiling level                            |   |                            |                          |

3. Interior Fittings

|   |          |   | Material   | Finishes  | Accessories                                |
|---|----------|---|--|---|--|
| a | Doors    | Main entrance door  | Fire-rated solid core timber door and timber frame                       | Wood veneer panel   | Fingerprint door lock set and viewer       |
|   |          | Balcony door  | a. Aluminium frame sliding door<br>(for flats A, B, C & E on 2/F - 29/F) | Grey glass  | Lockset                                    |
|   |          |   | b. Aluminium frame swing door<br>(for flat D on 2/F - 29/F)              |   |  |
|   |          | Utility platform door   | Aluminium frame swing door (for flat E on 2/F – 29/F)                    | Glass   | Lockset                                    |
|   |          | Flat roof door  | Aluminium frame swing door (for flats on 2/F)                            | Glass   | Lockset                                    |
|   |          | Bedroom door  | Hollow core timber door and timber frame                                 | Wood veneer panel   | Lockset                                    |
|   |          | Bathroom door   | Hollow core timber door and timber frame                                 | Wood veneer panel   | Lockset                                    |
|   |          | Description   | Fittings & equipments  | Type  | Material                                   |
| b | Bathroom | (i) Type and material of fittings and equipment   | Cabinet  | Counter-top   | Solid surfacing counter-top                |
|   |          |   |  | Cabinet   | Timber basin cabinet and mirror cabinet    |
|   |          |   | Bathroom fittings  | Wash basin mixer  | Chrome plated                              |
|   |          |   |  | Wash basin and water closet   | Vitreous China                             |
|   |          |   |  | Towel bar and paper holder  | Chrome plated                              |
|   |          |   | Bathroom appliances  | Shower compartment  | Glass                                      |
|   |          |   |  | For the appliances provision and brand name, please refer to the “Appliance Schedule” |  |
|   |          | (ii) Type and material of water supply system   |  | Cold water supply   | Copper water pipes                         |
|   |          |   |  | Hot water supply  | Copper water pipes with thermal insulation |
|   |          | (iii) Type and material of bathing facilities (including shower or bath tub, if applicable) | Shower   | Shower mixer and shower set   | Chrome plated                              |
|   |          |   | Bath tub   | Nil   | Nil  |
|   |          | (iv) Size of bath tub, if applicable  |  | Not applicable  |  |

22.

裝置、裝修物料及設備

FITTINGS, FINISHES AND APPLIANCES

|   |                                  |  | Material   |   |                |
|---|----------------------------------|--|--|---|----------------|
| c | Kitchen                          | (i) Sink unit  | Stainless steel sink   |   |                |
|   |                                  | (ii) Water supply system   | Copper water pipes for cold water supply & copper water pipes with thermal insulation for hot water supply   |   |                |
|   |                                  |  | Material   | Finishes  |                |
|   |                                  | (iii) Kitchen cabinet  | Timber cabinet   | Plastic laminate and timber veneer  |                |
|   |                                  | (iv) Type of all other fittings and equipment                        | Other fittings   | Chrome plated sink mixer  |                |
|   |                                  |  | Other equipment  | For the appliances provision and brand name, please refer to the “Appliance Schedule”                                 |                |
|   |                                  |  | Fittings   | Type  | Material       |
| d | Bedroom                          | Fittings (including built-in wardrobe)                               | Built-in wardrobe  | Not applicable  | Not applicable |
|   |                                  |  | Other fittings   | Not applicable  | Not applicable |
| e | Telephone                        | Location and number of connection points                             | Please refer to the “Schedule for Electrical & Mechanical Provisions”  |   |                |
| f | Aerials                          | Location and number of connection points                             | Please refer to the “Schedule for Electrical & Mechanical Provisions”  |   |                |
| g | Electrical installations         | (i) Electrical fittings (including safety devices)                   | Electrical fittings  | Faceplate for all switches and power sockets  |                |
|   |                                  |  | Safety devices   | a. Single phase electricity supply (for Flats A, C & E on 2/F-29/F) with miniature circuit breaker distribution board |                |
|   |                                  |  |  | b. Three phase electricity supply (for Flats B & D on 2/F-29/F) with miniature circuit breaker distribution board     |                |
|   |                                  | (ii) Whether conduits are concealed or exposed                       | Conduits are partly concealed and partly exposed <sup>1</sup>  |   |                |
|   |                                  | (iii) Location and number of power points and air-conditioner points | Please refer to the “Schedule for Electrical & Mechanical Provisions”  |   |                |
| h | Gas supply                       | Type   | Towngas  |   |                |
|   |                                  | System   | Separate gas meter with gas supply pipe is provided and connected to gas hob and gas water heater for Flats A, C & E on 2/F-29/F. No gas supply for other flats. |   |                |
|   |                                  | Location   | For the location of gas meter and gas water heater, please refer to the “Schedule for Electrical & Mechanical Provisions”.                                       |   |                |
| i | Washing machine connection point | Location   | Please refer to the “Schedule for Electrical & Mechanical Provisions”  |   |                |
|   |                                  | Design   | Drain point and water point are provided for washing machine   |   |                |
| j | Water supply                     | Material of water pipes  | Copper water pipes with thermal insulation for hot water supply and copper water pipes for cold water supply   |   |                |
|   |                                  | Whether water pipes are concealed or exposed                         | Water pipes are partly concealed and partly exposed <sup>2</sup>   |   |                |
|   |                                  | Whether hot water is available                                       | Hot water supply to kitchen and bathroom   |   |                |

Remarks:

1.Other than those parts of the conduits concealed within concrete, the rest of them are exposed. The exposed conduits may be covered or hidden by false ceilings, bulkheads, cabinets, claddings, non-concrete partition walls, designated pipe ducts or other materials.

2.Other than those parts of the water pipes concealed within concrete, the rest of them are exposed. The exposed water pipes may be covered or hidden by false ceilings, bulkheads, cabinets, claddings, non-concrete partition walls, designated pipe ducts or other materials.

4. Miscellaneous

|   |  |  |  |   |   |
|---|--|--|--|---|---|
|   |  |  |  | Residential lift                              |   |
| a | Lifts  | (i) Brand name and model number  | Brand Name   | Fujitec                                       |   |
|   |  |  | Model Number   | PMGL  |   |
|   |  | (ii) Number and floors served by them  | Number of lifts  | Two   |   |
|   |  |  | Floor served by the lifts  | All residential floors and podium floors      |   |
| b | Letter box                                   | Material   | Stainless steel  |   |   |
| c | Refuse collection                            | (i) Means of refuse collection   | Collected by cleaners  |   |   |
|   |  | (ii) Location of refuse room   | Refuse Storage and Material Recovery Chamber is provided in the common area on each residential floor.<br>Refuse Storage Room is provide on G/F. |   |   |
|   |  |  | Water meter  | Electricity meter                             | Gas meter   |
| d | Water meter, electricity meter and gas meter | (i) Location   | Common water meter cabinet on each floor   | Common electrical meter cabinet on each floor | a. Kitchen (for Flats E on 2/F-29/F)<br>b. Bathroom (for Flats A & C on 2/F-29/F) |
|   |  | (ii) Whether they are separate or communal meters for residential properties | Separate meter   | Separate meter                                | Separate meter  |

5. Security Facilities

|                                 |  |  |
|---------------------------------|--|--|
| Security system and equipment   | Access Control   | Visitor panels with access card reader (octopus card) are installed at the main entrance lobby for resident access. Door phone is provided in all residential flats. |
|                                 | CCTV   | CCTV system is provided at residential entrance lobby, resident clubhouse and all lifts connecting directly to the caretaker's counter.                              |
| Details of built-in provisions  | Door phone with panic alarm and door release function connecting to the caretaker's counter at the residential entrance lobby. |  |
| Location of built-in provisions | For the location of door phone, please refer to the "Schedule for Electrical & Mechanical Provisions".                         |  |