TOWER 1 第1座

1st Floor 1樓

The thickness of the floor slabs (excluding plaster) of each residential property:
Flat D: 150mm and 175mm. Flat E: 150mm and 175mm.

The floor-to-floor height of each residential property:
Flat D: 3.15m. Flat E: 3.15m.

The internal areas of the residential properties on the upper floors will generally be slightly larger than those on the lower floors because of the reducing thickness of the structural walls on the upper floors.

Remarks:
1. The dimensions in the floor plans are in millimetre.
2. Please refer to the legend for floor plans on page 74-75 of this Sales Brochure.

每個住宅物業的樓板(不包括灰泥)的厚度：
D室：150毫米及175毫米。E室：150毫米及175毫米。

每個住宅物業的層與層之間的高度：
D室：3.15米。E室：3.15米。

因住宅物業的較高樓層的結構牆的厚度遞減，較高樓層的內部面積，一般比較低樓層的內部面積稍大。

備註：
1. 平面圖所列之尺寸是以毫米標示尺寸。
2. 請參閱本售樓說明書第74-75頁的平面圖圖例。

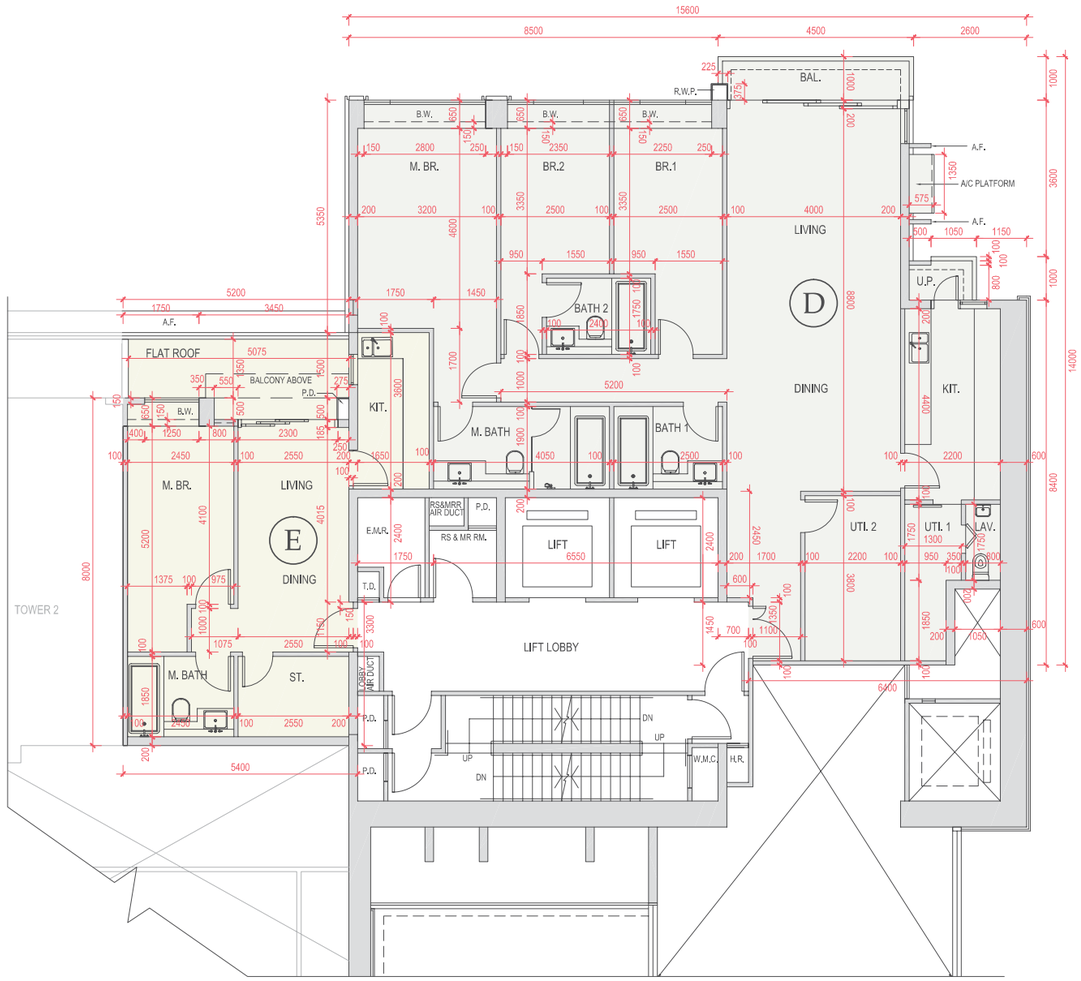

Scale 比例：
0 1 3 5m(米)

TOWER 1 第1座
2nd Floor 2樓

The thickness of the floor slabs (excluding plaster) of each residential property:
Flat D: 150mm and 175mm. Flat E: 150mm, 175mm and 200mm.

The floor-to-floor height of each residential property:
Flat D: 3.15m. Flat E: 3.15m.

The internal areas of the residential properties on the upper floors will generally be slightly larger than those on the lower floors because of the reducing thickness of the structural walls on the upper floors.

Remarks:
1. The dimensions in the floor plans are in millimetre.
2. Please refer to the legend for floor plans on page 74-75 of this Sales Brochure.

每個住宅物業的樓板(不包括灰泥)的厚度：
D室：150毫米及175毫米。E室：150毫米、175毫米及200毫米。

每個住宅物業的層與層之間的高度：
D室：3.15米。E室：3.15米。

因住宅物業的較高樓層的結構牆的厚度遞減，較高樓層的內部面積，一般比較低樓層的內部面積稍大。

備註：
1. 平面圖所列之尺寸是以毫米標示尺寸。
2. 請參閱本售樓說明書第74-75頁的平面圖圖例。

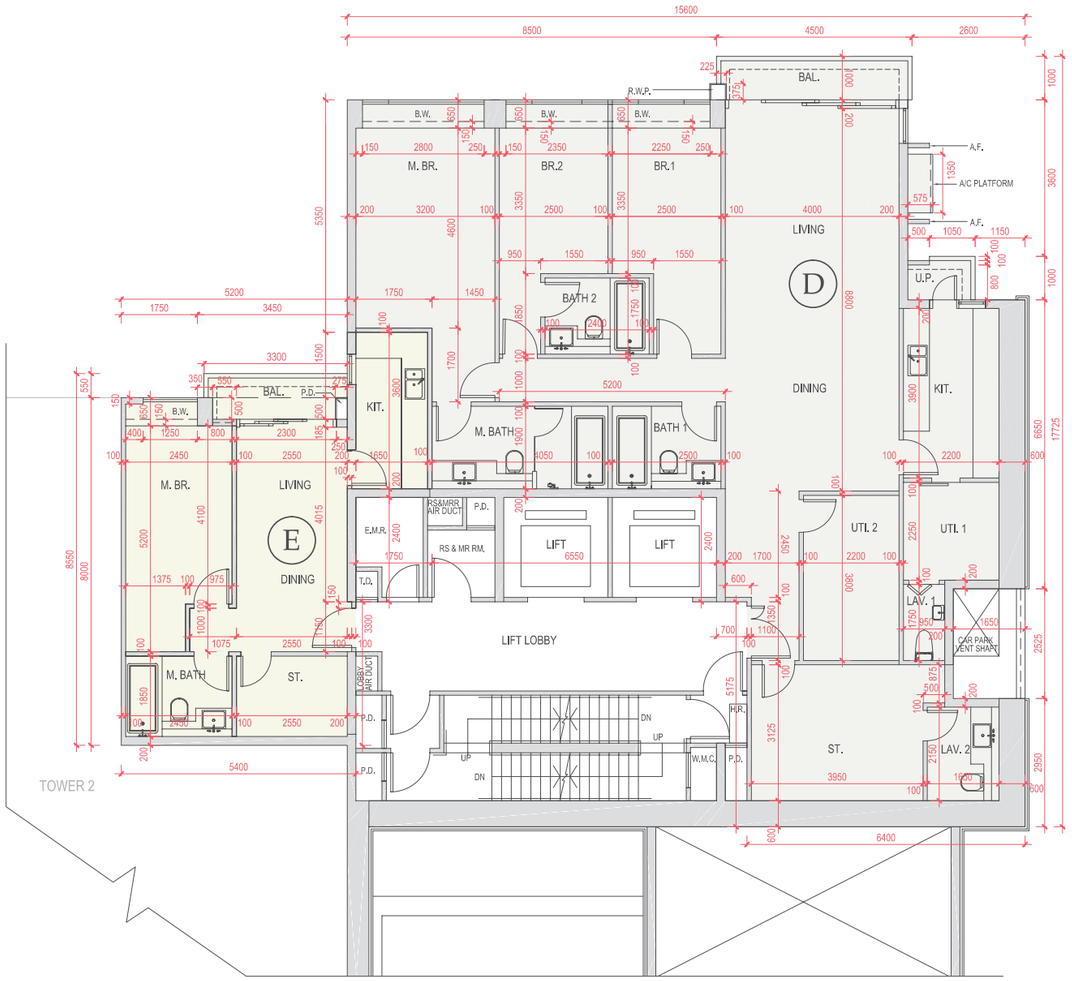

Scale 比例：
0 1 3 5m(米)

TOWER 1 第1座

3rd Floor 3樓

The thickness of the floor slabs (excluding plaster) of each residential property:
Flat D: 175mm.

The floor-to-floor height of each residential property:
Flat D: 3.15m.

The internal areas of the residential properties on the upper floors will generally be slightly larger than those on the lower floors because of the reducing thickness of the structural walls on the upper floors.

Remarks:
1. The dimensions in the floor plans are in millimetre.
2. Please refer to the legend for floor plans on page 74-75 of this Sales Brochure.

每個住宅物業的樓板(不包括灰泥)的厚度：
D室：175毫米。

每個住宅物業的層與層之間的高度：
D室：3.15米。

因住宅物業的較高樓層的結構牆的厚度遞減，較高樓層的內部面積，一般比較低樓層的內部面積稍大。

備註：
1. 平面圖所列之尺寸是以毫米標示尺寸。
2. 請參閱本售樓說明書第74-75頁的平面圖圖例。

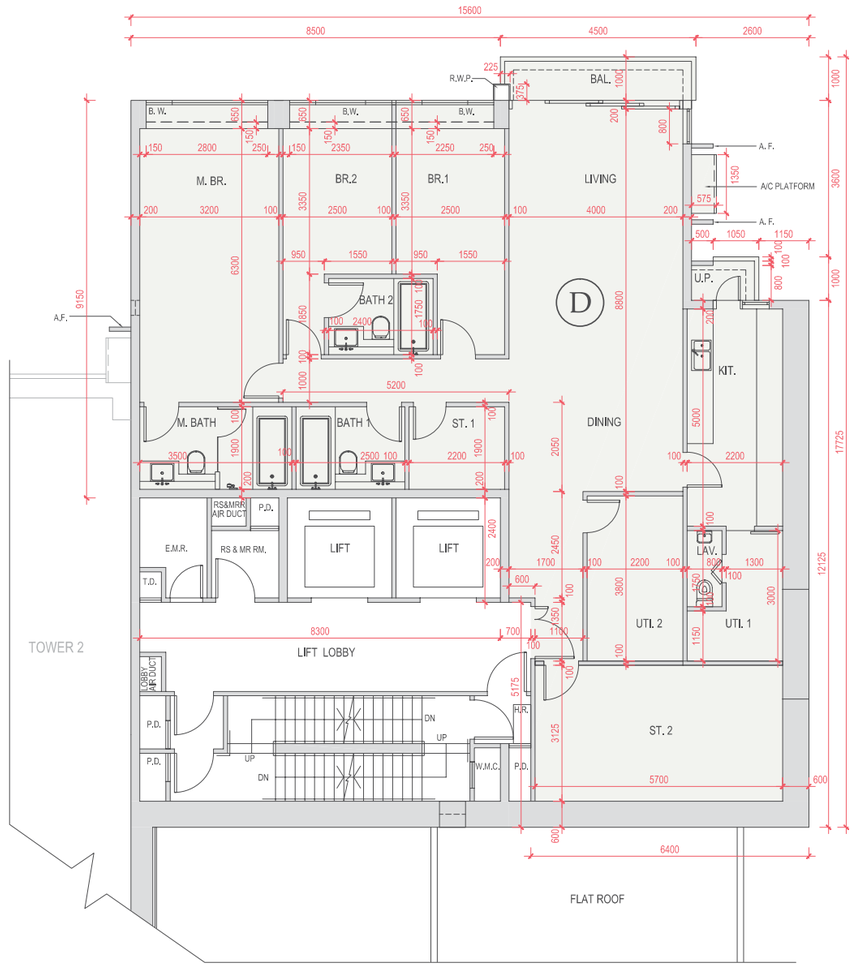

Scale 比例：
0 1 3 5m(米)

TOWER 1 第1座

5th Floor 5樓

The thickness of the floor slabs (excluding plaster) of each residential property:
Flat A: 150mm and 200mm. Flat B: 150mm and 200mm. Flat C: 150mm and 200mm. Flat D: 150mm and 175mm.

The floor-to-floor height of each residential property:
Flat A: 3.15m. Flat B: 3.15m. Flat C: 3.15m. Flat D: 3.15m.

The internal areas of the residential properties on the upper floors will generally be slightly larger than those on the lower floors because of the reducing thickness of the structural walls on the upper floors.

Remarks:
1. The dimensions in the floor plans are in millimetre.
2. Please refer to the legend for floor plans on page 74-75 of this Sales Brochure.

每個住宅物業的樓板(不包括灰泥)的厚度：
A室：150毫米及200毫米。B室：150毫米及200毫米。
C室：150毫米及200毫米。D室：150毫米及175毫米。

每個住宅物業的層與層之間的高度：
A室：3.15米。B室：3.15米。C室：3.15米。D室：3.15米。

因住宅物業的較高樓層的結構牆的厚度遞減，較高樓層的內部面積，一般比較低樓層的內部面積稍大。

備註：
1. 平面圖所列之尺寸是以毫米標示尺寸。
2. 請參閱本售樓說明書第74-75頁的平面圖圖例。

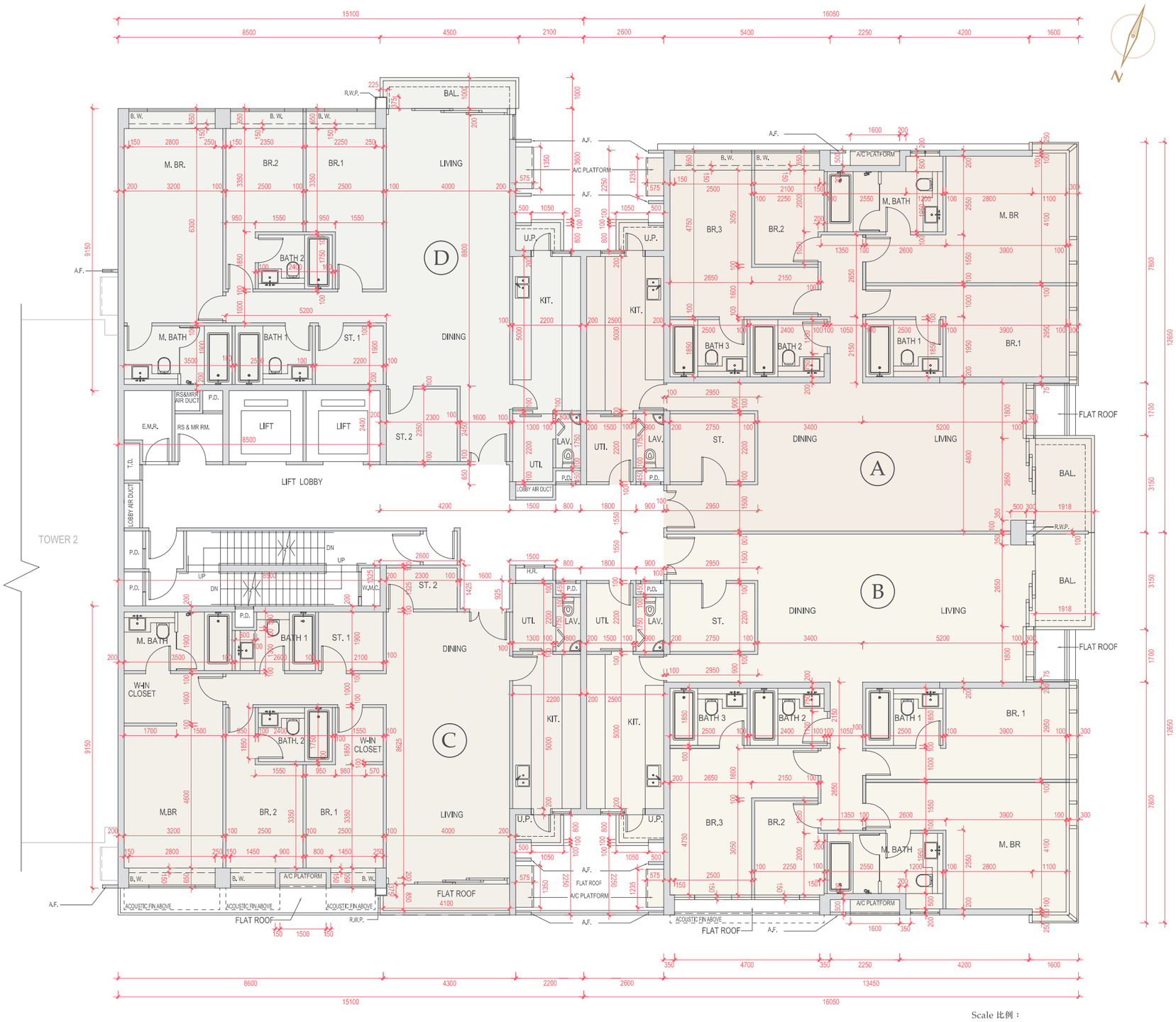

Scale 比例：
0 1 3 5m(米)

TOWER 1 第1座
6th Floor 6樓

The thickness of the floor slabs (excluding plaster) of each residential property:
Flat A: 150mm and 200mm. Flat B: 150mm and 200mm. Flat C: 150mm and 200mm. Flat D: 150mm and 175mm.

The floor-to-floor height of each residential property:
Flat A: 3.15m. Flat B: 3.15m. Flat C: 3.15m. Flat D: 3.15m.

The internal areas of the residential properties on the upper floors will generally be slightly larger than those on the lower floors because of the reducing thickness of the structural walls on the upper floors.

Remarks:
1. The dimensions in the floor plans are in millimetre.
2. Please refer to the legend for floor plans on page 74-75 of this Sales Brochure.

每個住宅物業的樓板(不包括灰泥)的厚度：
A室：150毫米及200毫米。B室：150毫米及200毫米。
C室：150毫米及200毫米。D室：150毫米及175毫米。

每個住宅物業的層與層之間的高度：
A室：3.15米。B室：3.15米。C室：3.15米。D室：3.15米。

因住宅物業的較高樓層的結構牆的厚度遞減，較高樓層的內部面積，一般比較低樓層的內部面積稍大。

備註：
1. 平面圖所列之尺寸是以毫米標示尺寸。
2. 請參閱本售樓說明書第74-75頁的平面圖圖例。

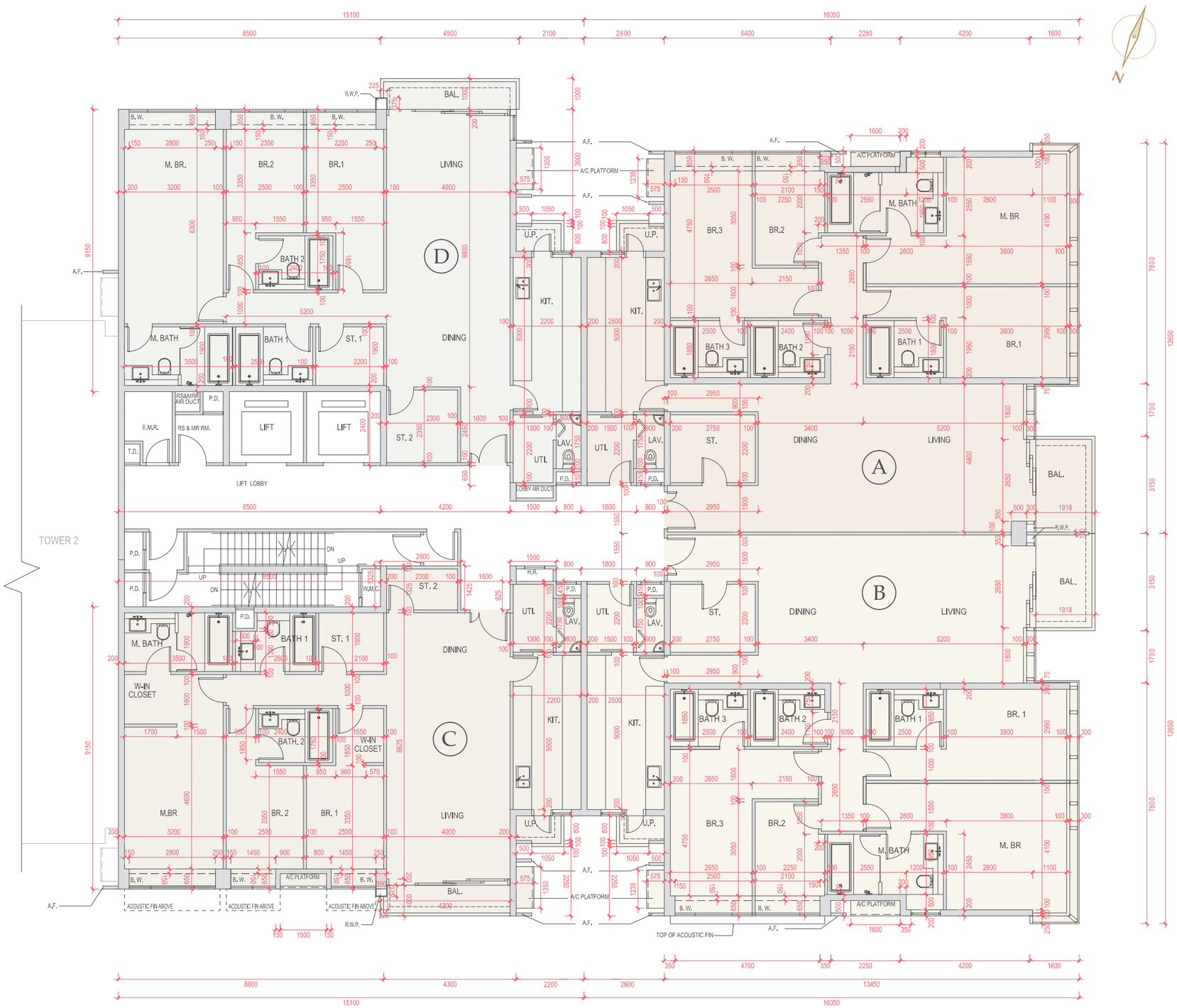

FLOOR PLANS OF RESIDENTIAL PROPERTIES IN THE DEVELOPMENT
發展項目的住宅物業的樓面平面圖

TOWER 1 第1座
7th Floor 7樓

The thickness of the floor slabs (excluding plaster) of each residential property:
Flat A: 150mm and 200mm. Flat B: 150mm and 200mm. Flat C: 150mm and 200mm. Flat D: 150mm and 175mm.

The floor-to-floor height of each residential property:
Flat A: 3.15m. Flat B: 3.15m. Flat C: 3.15m. Flat D: 3.15m.

The internal areas of the residential properties on the upper floors will generally be slightly larger than those on the lower floors because of the reducing thickness of the structural walls on the upper floors.

Remarks:
1. The dimensions in the floor plans are in millimetre.
2. Please refer to the legend for floor plans on page 74-75 of this Sales Brochure.

每個住宅物業的樓板(不包括灰泥)的厚度：
A室：150毫米及200毫米。B室：150毫米及200毫米。C室：150毫米及200毫米。D室：150毫米及175毫米。

每個住宅物業的層與層之間的高度：
A室：3.15米。B室：3.15米。C室：3.15米。D室：3.15米。

因住宅物業的較高樓層的結構牆的厚度遞減，較高樓層的內部面積，一般比較低樓層的內部面積稍大。

備註：
1. 平面圖所列之尺寸是以毫米標示尺寸。
2. 請參閱本售樓說明書第74-75頁的平面圖圖例。

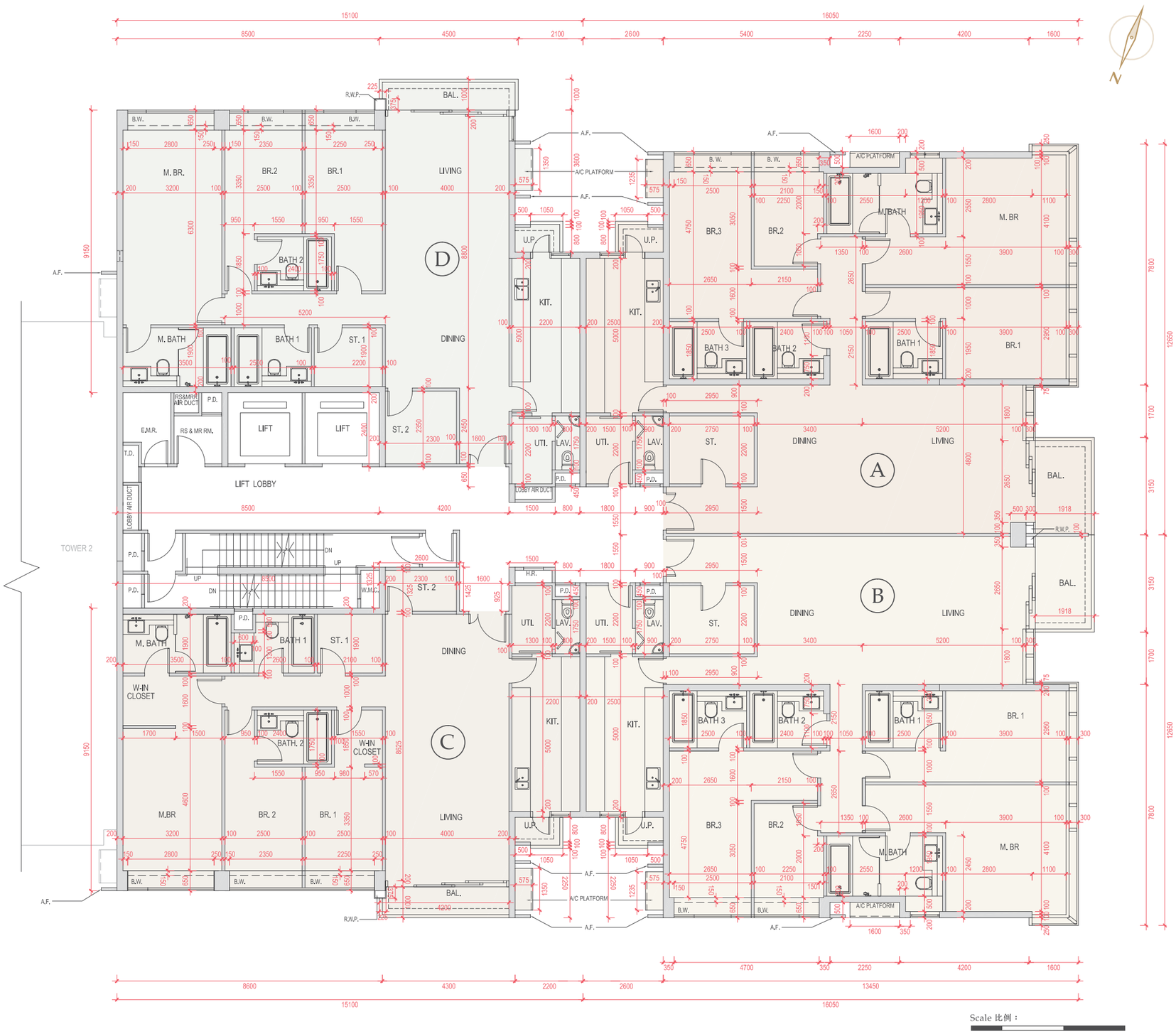

TOWER 1 第1座

8th Floor 8樓

The thickness of the floor slabs (excluding plaster) of each residential property:
Flat A: 150mm, 175mm, 200mm and 400mm. Flat B: 150mm, 175mm, 200mm and 400mm. Flat C: 150mm, 175mm and 400mm. Flat D: 150mm and 175mm.

The floor-to-floor height of each residential property: Flat A: 3.15m and 3.4m. Flat B: 3.15m and 3.4m. Flat C: 3.15m and 3.4m. Flat D: 3.4m.

The internal areas of the residential properties on the upper floors will generally be slightly larger than those on the lower floors because of the reducing thickness of the structural walls on the upper floors.

Remarks:
1. The dimensions in the floor plans are in millimetre.
2. Please refer to the legend for floor plans on page 74-75 of this Sales Brochure.

每個住宅物業的樓板(不包括灰泥)的厚度：
A室：150毫米、175毫米、200毫米及400毫米。B室：150毫米、175毫米、200毫米及400毫米。C室：150毫米、175毫米及400毫米。D室：150毫米及175毫米。

每個住宅物業的層與層之間的高度：
A室：3.15米及3.4米。B室：3.15米及3.4米。C室：3.15米及3.4米。D室：3.4米。

因住宅物業的較高樓層的結構牆的厚度遞減，較高樓層的內部面積，一般比較低樓層的內部面積稍大。

備註：
1. 平面圖所列之尺寸是以毫米標示尺寸。
2. 請參閱本售樓說明書第74-75頁的平面圖圖例。

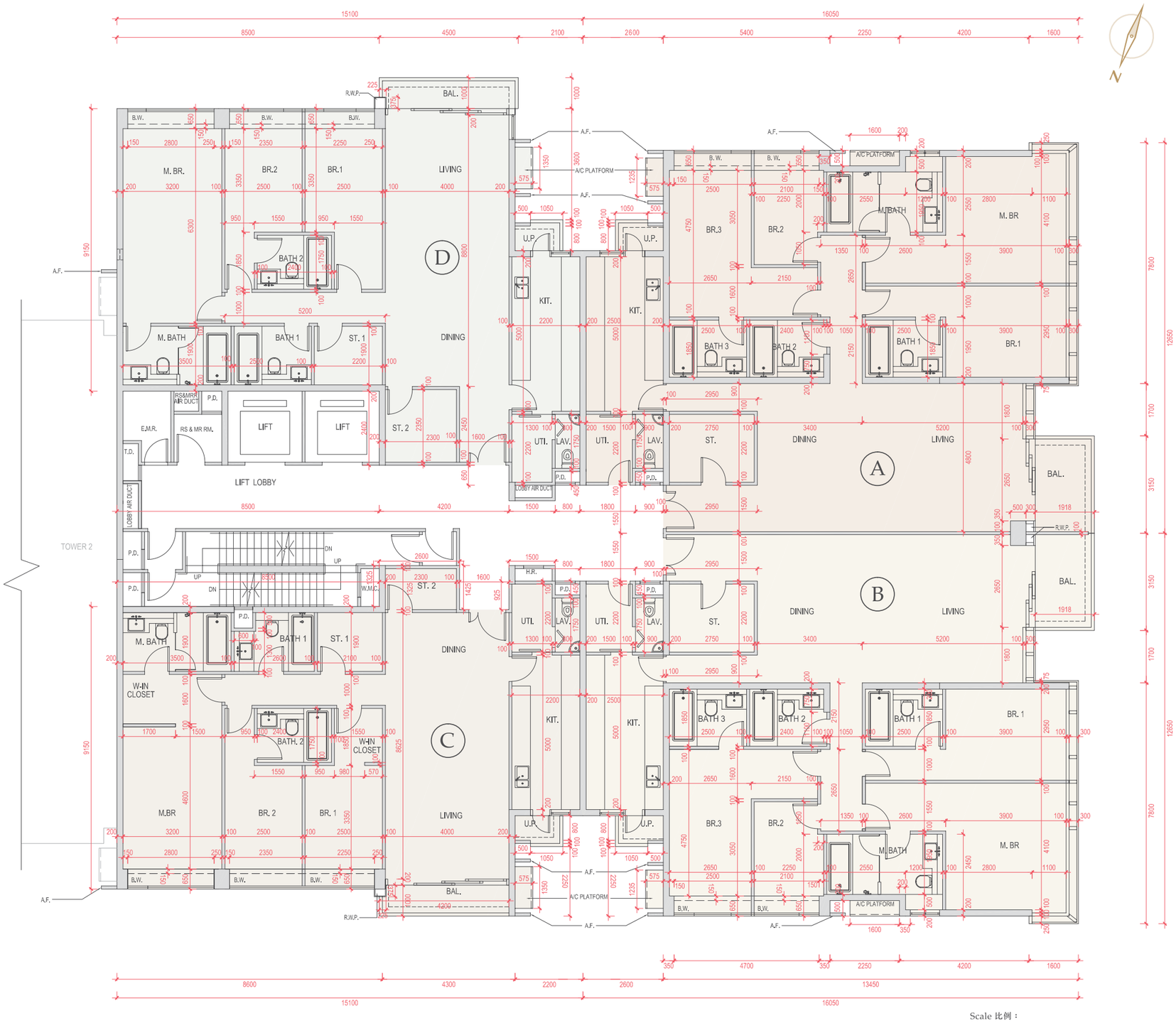

TOWER 1 第1座
9th Floor 9樓

The thickness of the floor slabs (excluding plaster) of each residential property:
Flat A: 150mm, 175mm and 200mm. Flat B: 150mm, 175mm and 200mm. Flat C: 150mm and 175mm. Flat D: 150mm and 175mm.

The floor-to-floor height of each residential property:
Flat A: 3.15m. Flat B: 3.15m. Flat C: 3.15m. Flat D: 3.15m.

The internal areas of the residential properties on the upper floors will generally be slightly larger than those on the lower floors because of the reducing thickness of the structural walls on the upper floors.

Remarks:
1. The dimensions in the floor plans are in millimetre.
2. Please refer to the legend for floor plans on page 74-75 of this Sales Brochure.

每個住宅物業的樓板(不包括灰泥)的厚度：
A室：150毫米、175毫米及200毫米。B室：150毫米、175毫米及200毫米。C室：150毫米及175毫米。D室：150毫米及175毫米。

每個住宅物業的層與層之間的高度：
A室：3.15米。B室：3.15米。C室：3.15米。D室：3.15米。

因住宅物業的較高樓層的結構牆的厚度遞減，較高樓層的內部面積，一般比較低樓層的內部面積稍大。

備註：
1. 平面圖所列之尺寸是以毫米標示尺寸。
2. 請參閱本售樓說明書第74-75頁的平面圖圖例。

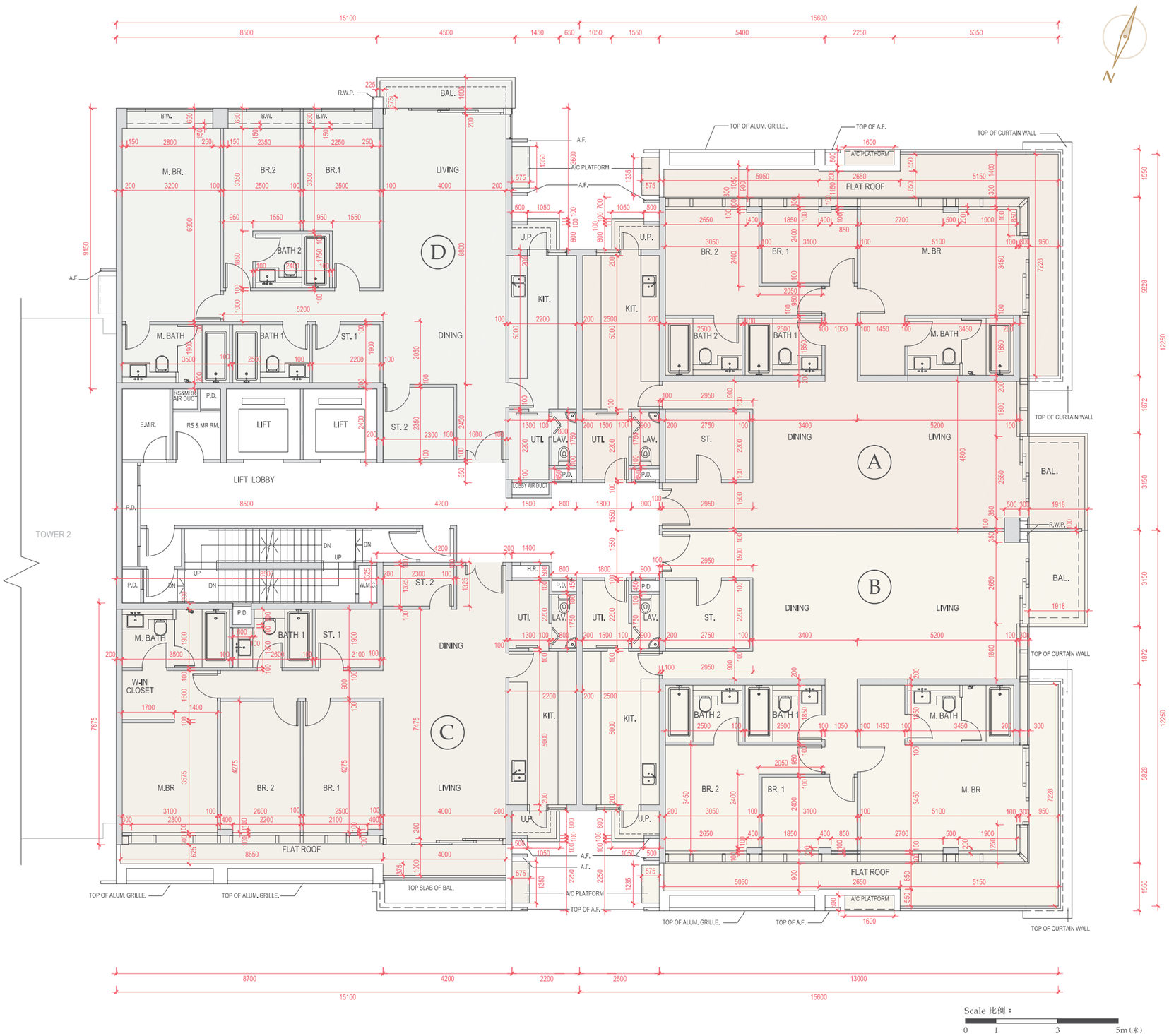

Scale 比例：
0 1 3 5m(米)

TOWER 1 第1座
10th Floor 10樓

The thickness of the floor slabs (excluding plaster) of each residential property:
Flat A: 150mm, 175mm and 200mm. Flat B: 150mm, 175mm and 200mm. Flat C: 150mm and 175mm. Flat D: 150mm and 175mm.

The floor-to-floor height of each residential property: Flat A: 3.15m. Flat B: 3.15m. Flat C: 3.15m. Flat D: 3.15m.

The internal areas of the residential properties on the upper floors will generally be slightly larger than those on the lower floors because of the reducing thickness of the structural walls on the upper floors.

Remarks:
1. The dimensions in the floor plans are in millimetre.
2. Please refer to the legend for floor plans on page 74-75 of this Sales Brochure.

每個住宅物業的樓板(不包括灰泥)的厚度：
A室：150毫米、175毫米及200毫米。B室：150毫米、175毫米及200毫米。C室：150毫米及175毫米。D室：150毫米及175毫米。

每個住宅物業的層與層之間的高度：
A室：3.15米。B室：3.15米。C室：3.15米。D室：3.15米。

因住宅物業的較高樓層的結構牆的厚度遞減，較高樓層的內部面積，一般比較低樓層的內部面積稍大。

備註：
1. 平面圖所列之尺寸是以毫米標示尺寸。
2. 請參閱本售樓說明書第74-75頁的平面圖圖例。

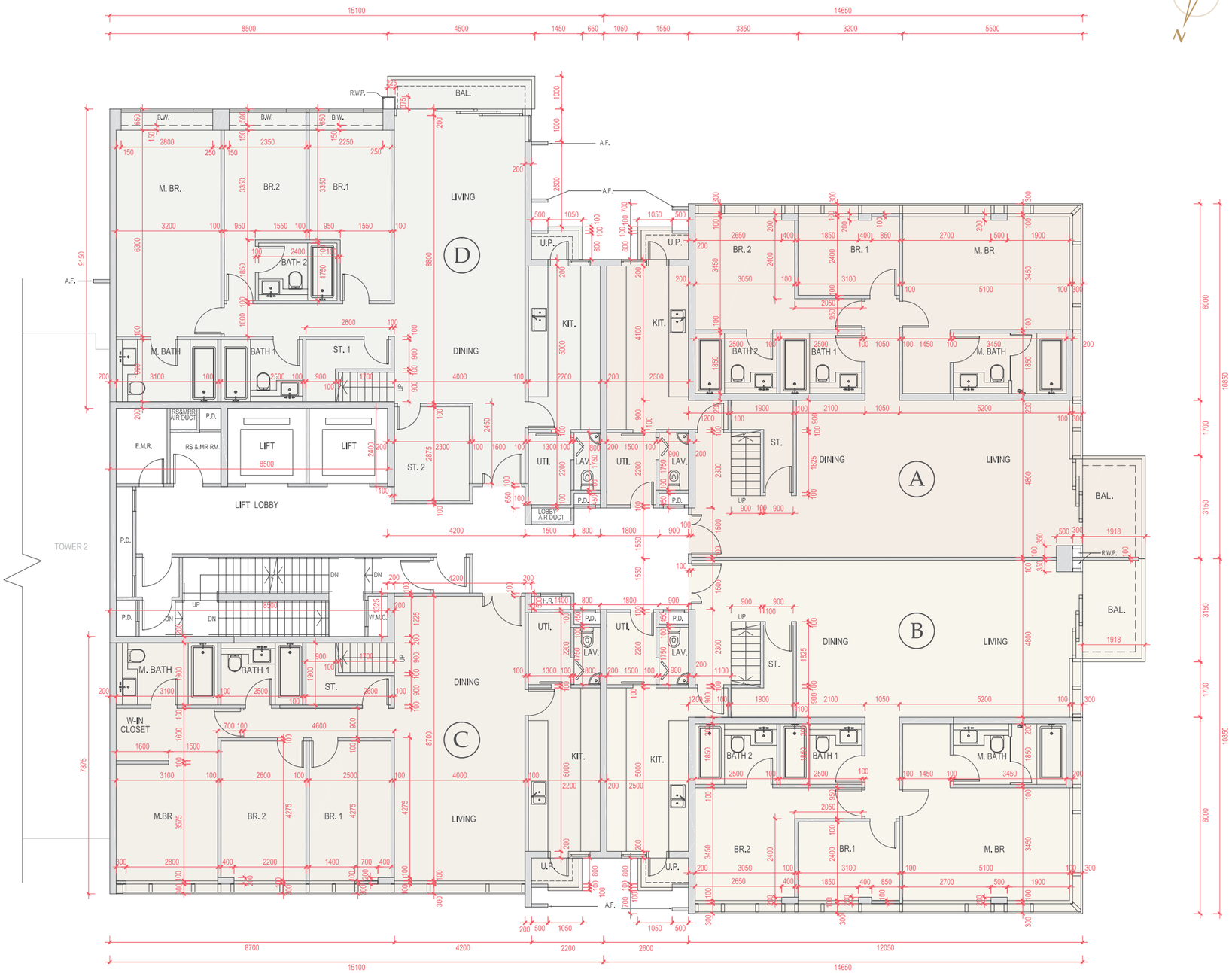

TOWER 1 第1座
Roof Floor 天台

The thickness of the floor slabs (excluding plaster) of each residential property:
Not Applicable.

The floor-to-floor height of each residential property:
Not Applicable.

The internal areas of the residential properties on the upper floors will generally be slightly larger than those on the lower floors because of the reducing thickness of the structural walls on the upper floors.

Remarks:
1. The dimensions in the floor plans are in millimetre.
2. Please refer to the legend for floor plans on page 74-75 of this Sales Brochure.

每個住宅物業的樓板(不包括灰泥)的厚度：
不適用。

每個住宅物業的層與層之間的高度：
不適用。

因住宅物業的較高樓層的結構牆的厚度遞減，較高樓層的內部面積，一般比較低樓層的內部面積稍大。

備註：
1. 平面圖所列之尺寸是以毫米標示尺寸。
2. 請參閱本售樓說明書第74-75頁的平面圖圖例。

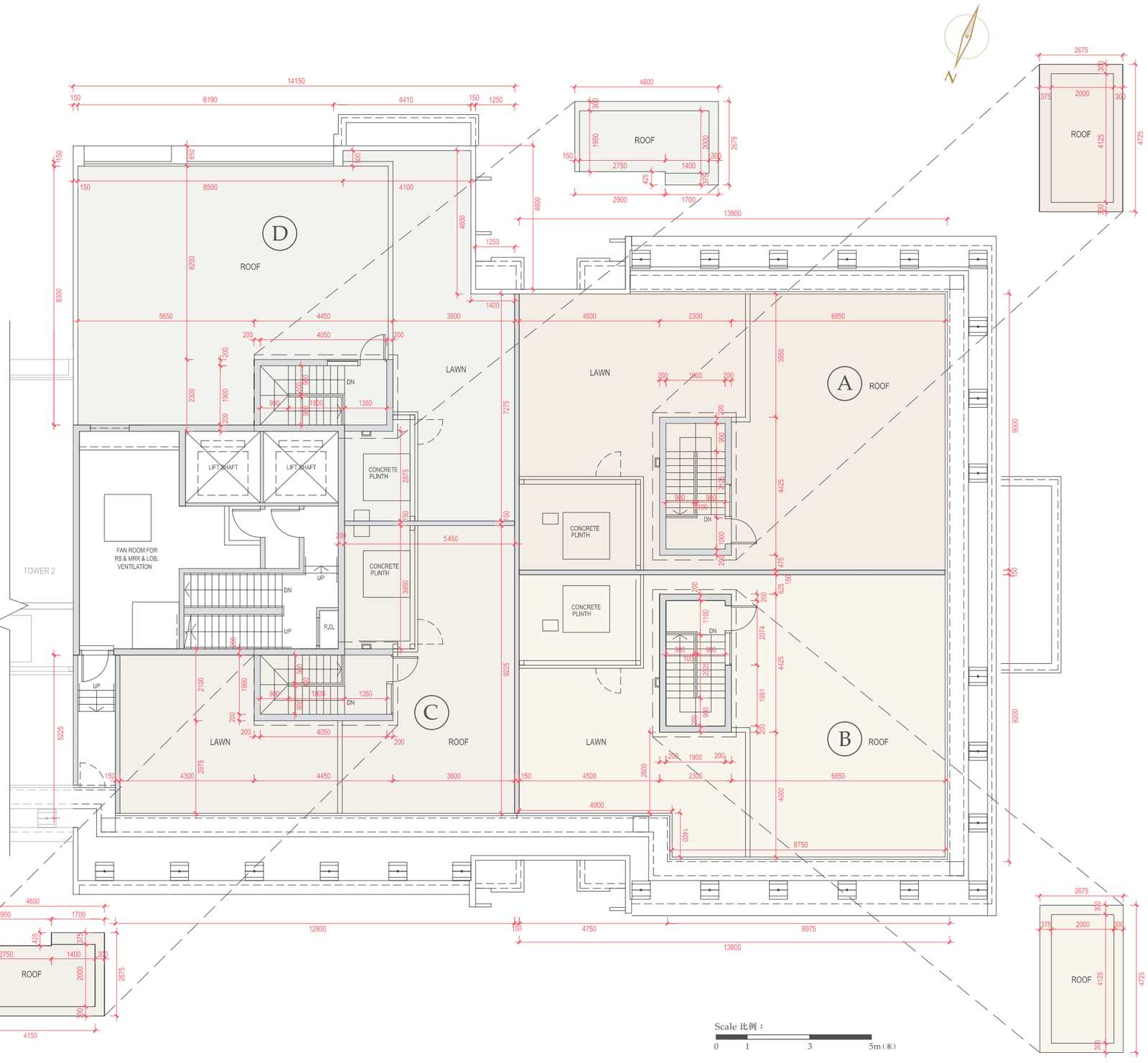

TOWER 2 第2座
1st Floor 1樓

The thickness of the floor slabs (excluding plaster) of each residential property:
Flat A: 150mm and 175mm. Flat C: 150mm and 175mm.

The floor-to-floor height of each residential property:
Flat A: 3.15m. Flat C: 3.15m.

The internal areas of the residential properties on the upper floors will generally be slightly larger than those on the lower floors because of the reducing thickness of the structural walls on the upper floors.

Remarks:
1. The dimensions in the floor plans are in millimetre.
2. Please refer to the legend for floor plans on page 74-75 of this Sales Brochure.

每個住宅物業的樓板(不包括灰泥)的厚度：
A室：150毫米及175毫米。C室：150毫米及175毫米。

每個住宅物業的層與層之間的高度：
A室：3.15米。C室：3.15米。

因住宅物業的較高樓層的結構牆的厚度遞減，較高樓層的內部面積，一般比較低樓層的內部面積稍大。

備註：
1. 平面圖所列之尺寸是以毫米標示尺寸。
2. 請參閱本售樓說明書第74-75頁的平面圖圖例。

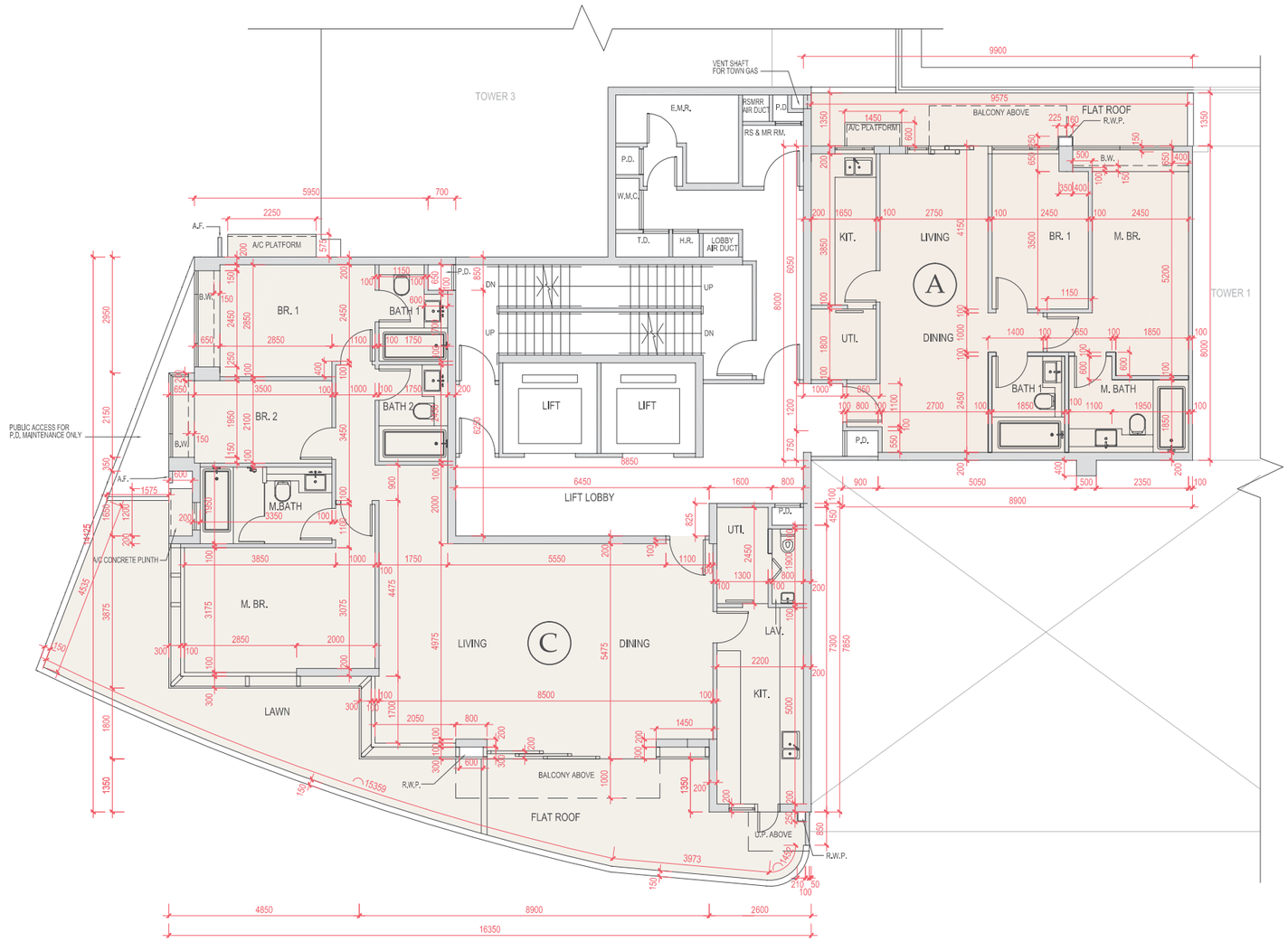

Scale 比例：
0 1 3 5m(米)

TOWER 2 第2座
2nd Floor 2樓

The thickness of the floor slabs (excluding plaster) of each residential property:
Flat A: 150mm and 175mm. Flat B: 150mm and 200mm. Flat C: 150mm and 175mm.

The floor-to-floor height of each residential property:
Flat A: 3.15m. Flat B: 3.15m. Flat C: 3.15m.

The internal areas of the residential properties on the upper floors will generally be slightly larger than those on the lower floors because of the reducing thickness of the structural walls on the upper floors.

Remarks:
1. The dimensions in the floor plans are in millimetre.
2. Please refer to the legend for floor plans on page 74-75 of this Sales Brochure.

每個住宅物業的樓板(不包括灰泥)的厚度：
A室：150毫米及175毫米。B室：150毫米及200毫米。C室：150毫米及175毫米。

每個住宅物業的層與層之間的高度：
A室：3.15米。B室：3.15米。C室：3.15米。

因住宅物業的較高樓層的結構牆的厚度遞減，較高樓層的內部面積，一般比較低樓層的內部面積稍大。

備註：
1. 平面圖所列之尺寸是以毫米標示尺寸。
2. 請參閱本售樓說明書第74-75頁的平面圖圖例。

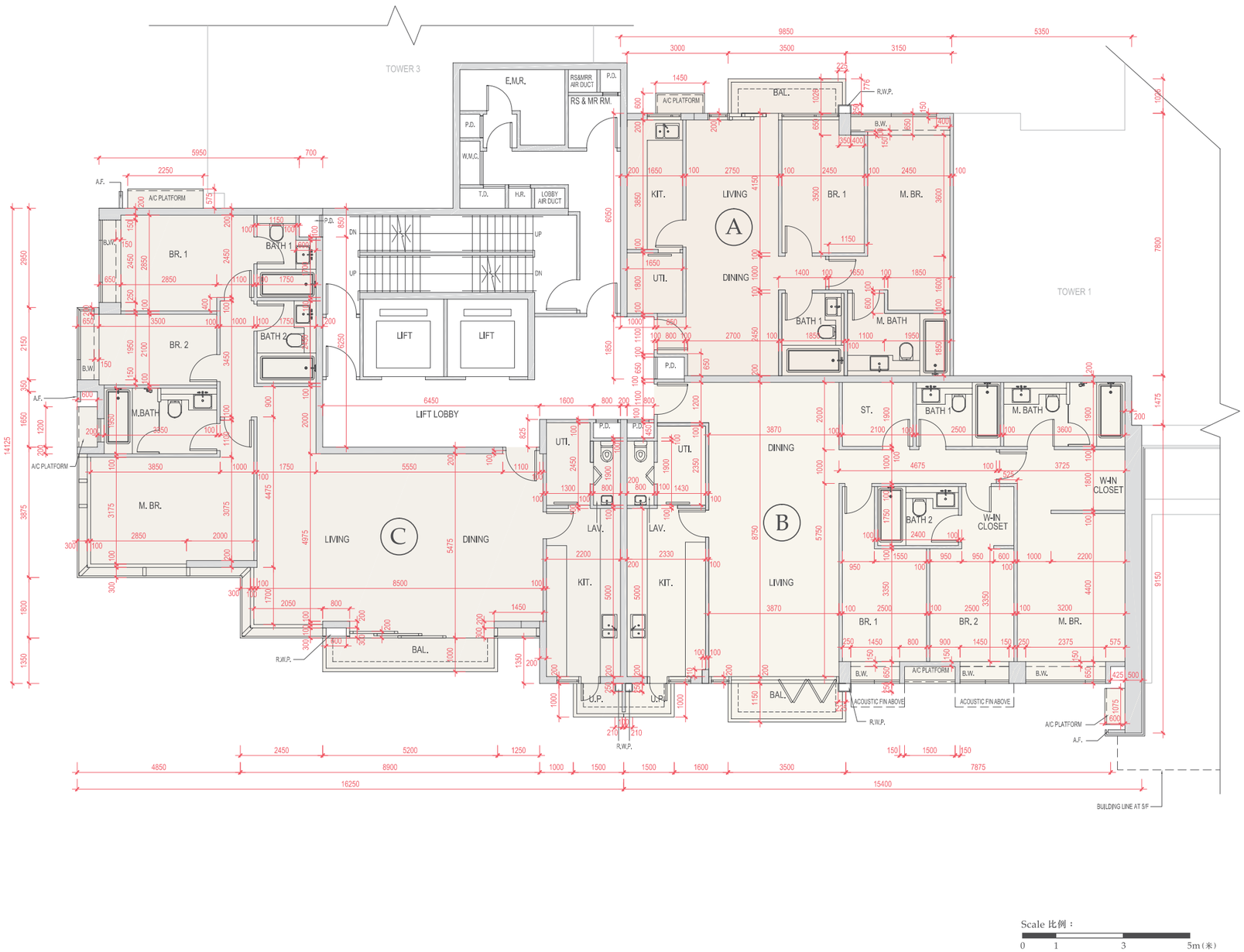

Scale 比例：
0 1 3 5m(米)

TOWER 2 第2座

3rd Floor 3樓

The thickness of the floor slabs (excluding plaster) of each residential property:
Flat A: 150mm and 175mm. Flat B: 150mm and 200mm. Flat C: 150mm and 175mm.

The floor-to-floor height of each residential property:
Flat A: 3.15m. Flat B: 3.15m. Flat C: 3.15m.

The internal areas of the residential properties on the upper floors will generally be slightly larger than those on the lower floors because of the reducing thickness of the structural walls on the upper floors.

Remarks:
1. The dimensions in the floor plans are in millimetre.
2. Please refer to the legend for floor plans on page 74-75 of this Sales Brochure.

每個住宅物業的樓板(不包括灰泥)的厚度：
A室：150毫米及175毫米。B室：150毫米及200毫米。C室：150毫米及175毫米。

每個住宅物業的層與層之間的高度：
A室：3.15米。B室：3.15米。C室：3.15米。

因住宅物業的較高樓層的結構牆的厚度遞減，較高樓層的內部面積，一般比較低樓層的內部面積稍大。

備註：
1. 平面圖所列之尺寸是以毫米標示尺寸。
2. 請參閱本售樓說明書第74-75頁的平面圖圖例。

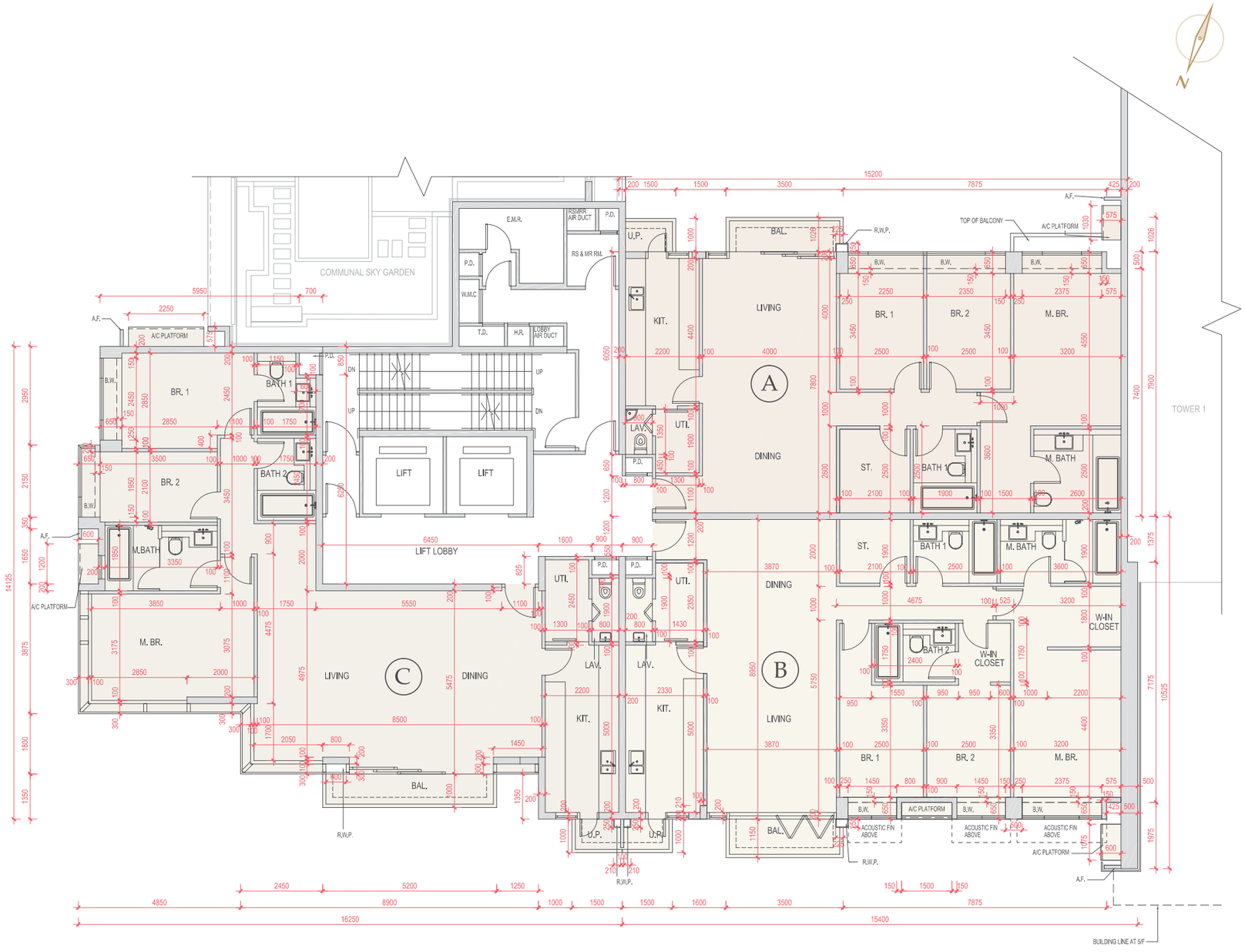

Scale 比例：
0 1 3 5m(米)

TOWER 2 第2座

5th Floor 5樓

The thickness of the floor slabs (excluding plaster) of each residential property:
Flat A: 150mm and 175mm. Flat B: 150mm and 200mm. Flat C: 150mm and 175mm.

The floor-to-floor height of each residential property:
Flat A: 3.15m. Flat B: 3.15m. Flat C: 3.15m.

The internal areas of the residential properties on the upper floors will generally be slightly larger than those on the lower floors because of the reducing thickness of the structural walls on the upper floors.

Remarks:
1. The dimensions in the floor plans are in millimetre.
2. Please refer to the legend for floor plans on page 74-75 of this Sales Brochure.

每個住宅物業的樓板(不包括灰泥)的厚度：
A室：150毫米及175毫米。B室：150毫米及200毫米。C室：150毫米及175毫米。

每個住宅物業的層與層之間的高度：
A室：3.15米。B室：3.15米。C室：3.15米。

因住宅物業的較高樓層的結構牆的厚度遞減，較高樓層的內部面積，一般比較低樓層的內部面積稍大。

備註：
1. 平面圖所列之尺寸是以毫米標示尺寸。
2. 請參閱本售樓說明書第74-75頁的平面圖圖例。

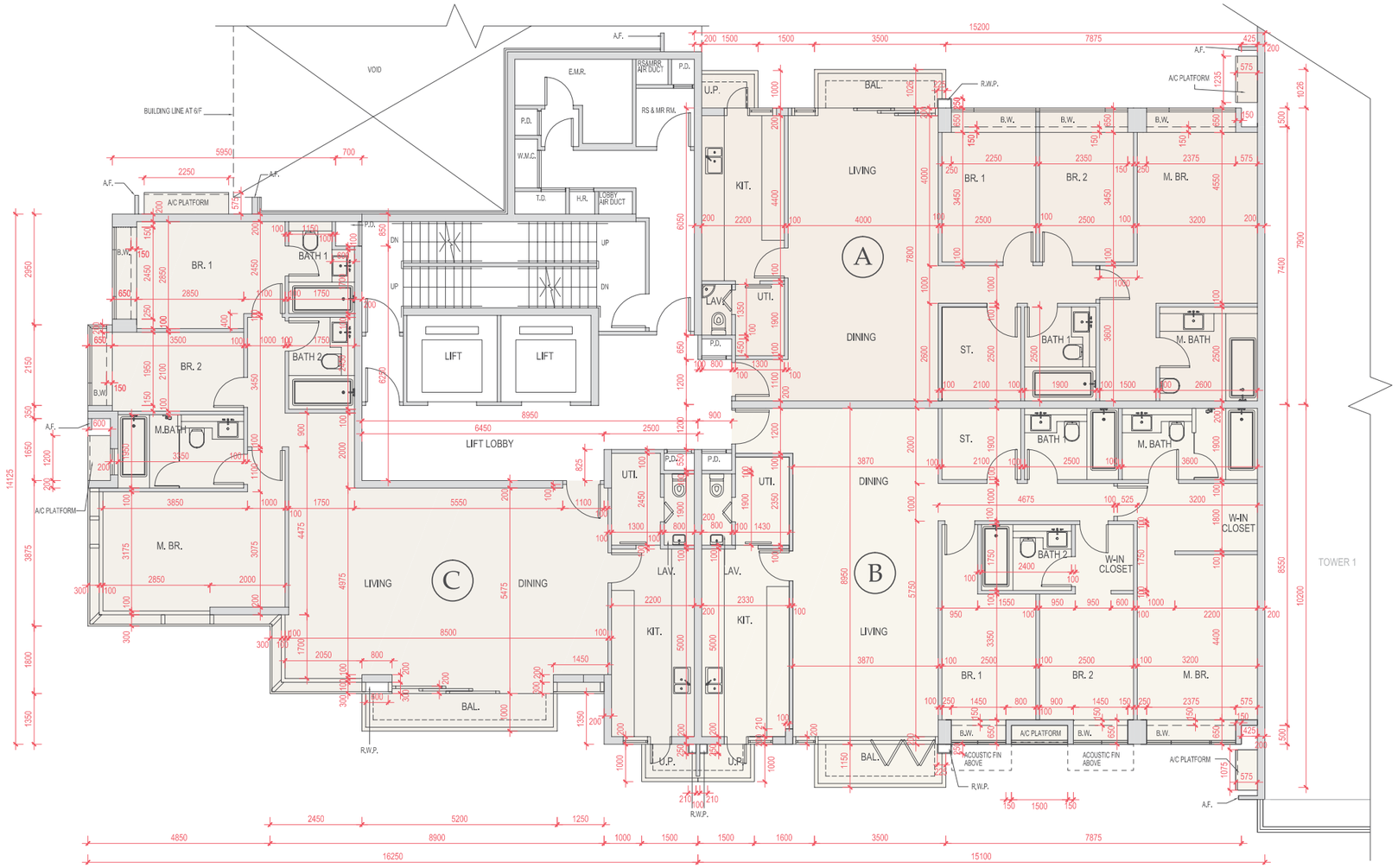

Scale 比例：
0 1 3 5m(米)

TOWER 2 第2座

6th Floor 6樓

The thickness of the floor slabs (excluding plaster) of each residential property:
Flat A: 150mm and 175mm. Flat B: 150mm and 200mm. Flat C: 150mm and 175mm.

The floor-to-floor height of each residential property:
Flat A: 3.15m. Flat B: 3.15m. Flat C: 3.15m.

The internal areas of the residential properties on the upper floors will generally be slightly larger than those on the lower floors because of the reducing thickness of the structural walls on the upper floors.

Remarks:
1. The dimensions in the floor plans are in millimetre.
2. Please refer to the legend for floor plans on page 74-75 of this Sales Brochure.

每個住宅物業的樓板(不包括灰泥)的厚度：
A室：150毫米及175毫米。B室：150毫米及200毫米。C室：150毫米及175毫米。

每個住宅物業的層與層之間的高度：
A室：3.15米。B室：3.15米。C室：3.15米。

因住宅物業的較高樓層的結構牆的厚度遞減，較高樓層的內部面積，一般比較低樓層的內部面積稍大。

備註：
1. 平面圖所列之尺寸是以毫米標示尺寸。
2. 請參閱本售樓說明書第74-75頁的平面圖圖例。

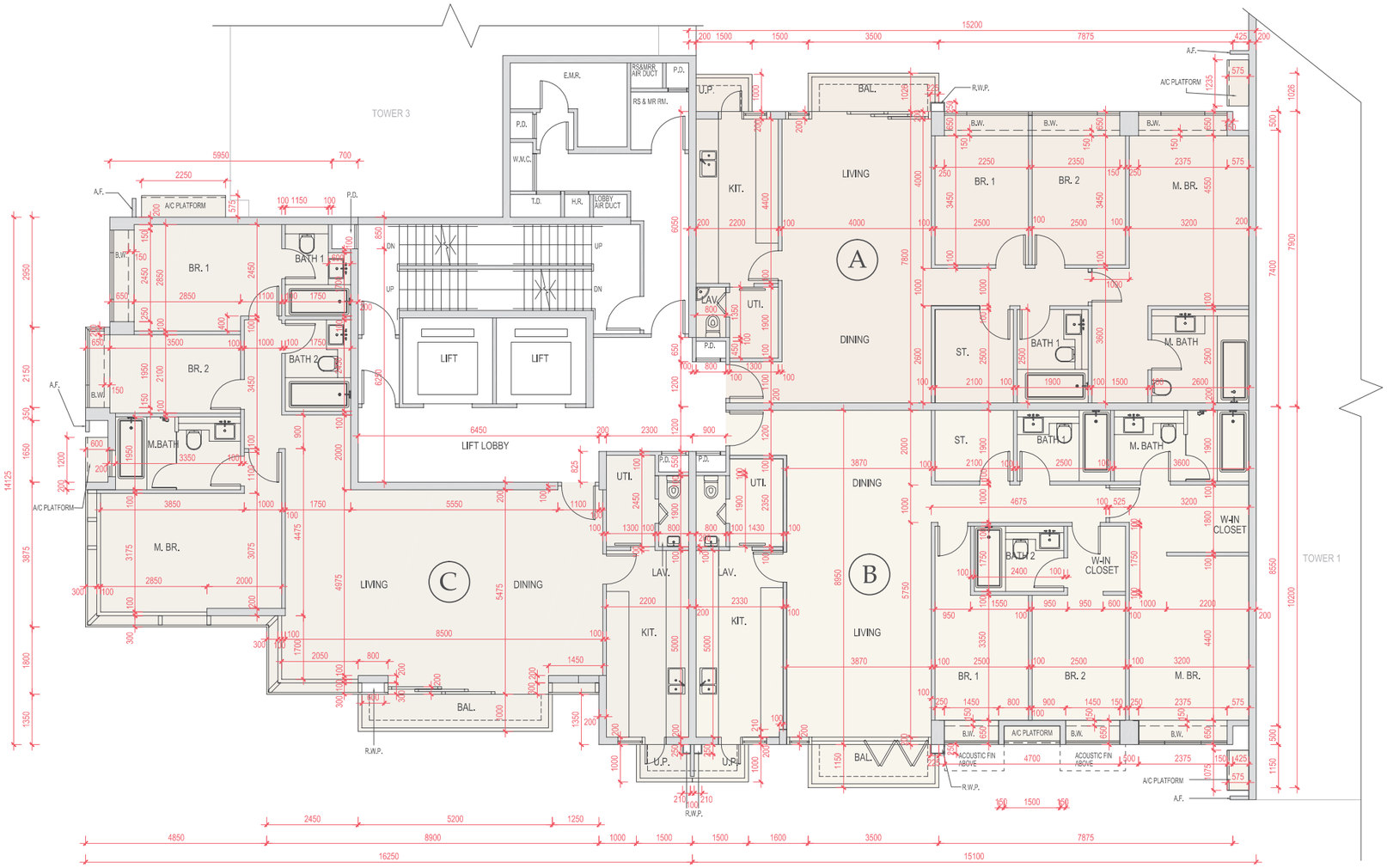

Scale 比例：
0 1 3 5m(米)

TOWER 2 第2座
7th Floor 7樓

The thickness of the floor slabs (excluding plaster) of each residential property:
Flat A: 150mm and 175mm. Flat B: 150mm and 200mm. Flat C: 150mm and 175mm.

The floor-to-floor height of each residential property:
Flat A: 3.15m. Flat B: 3.15m. Flat C: 3.15m.

The internal areas of the residential properties on the upper floors will generally be slightly larger than those on the lower floors because of the reducing thickness of the structural walls on the upper floors.

Remarks:
1. The dimensions in the floor plans are in millimetre.
2. Please refer to the legend for floor plans on page 74-75 of this Sales Brochure.

每個住宅物業的樓板(不包括灰泥)的厚度：
A室：150毫米及175毫米。B室：150毫米及200毫米。C室：150毫米及175毫米。

每個住宅物業的層與層之間的高度：
A室：3.15米。B室：3.15米。C室：3.15米。

因住宅物業的較高樓層的結構牆的厚度遞減，較高樓層的內部面積，一般比較低樓層的內部面積稍大。

備註：
1. 平面圖所列之尺寸是以毫米標示尺寸。
2. 請參閱本售樓說明書第74-75頁的平面圖圖例。

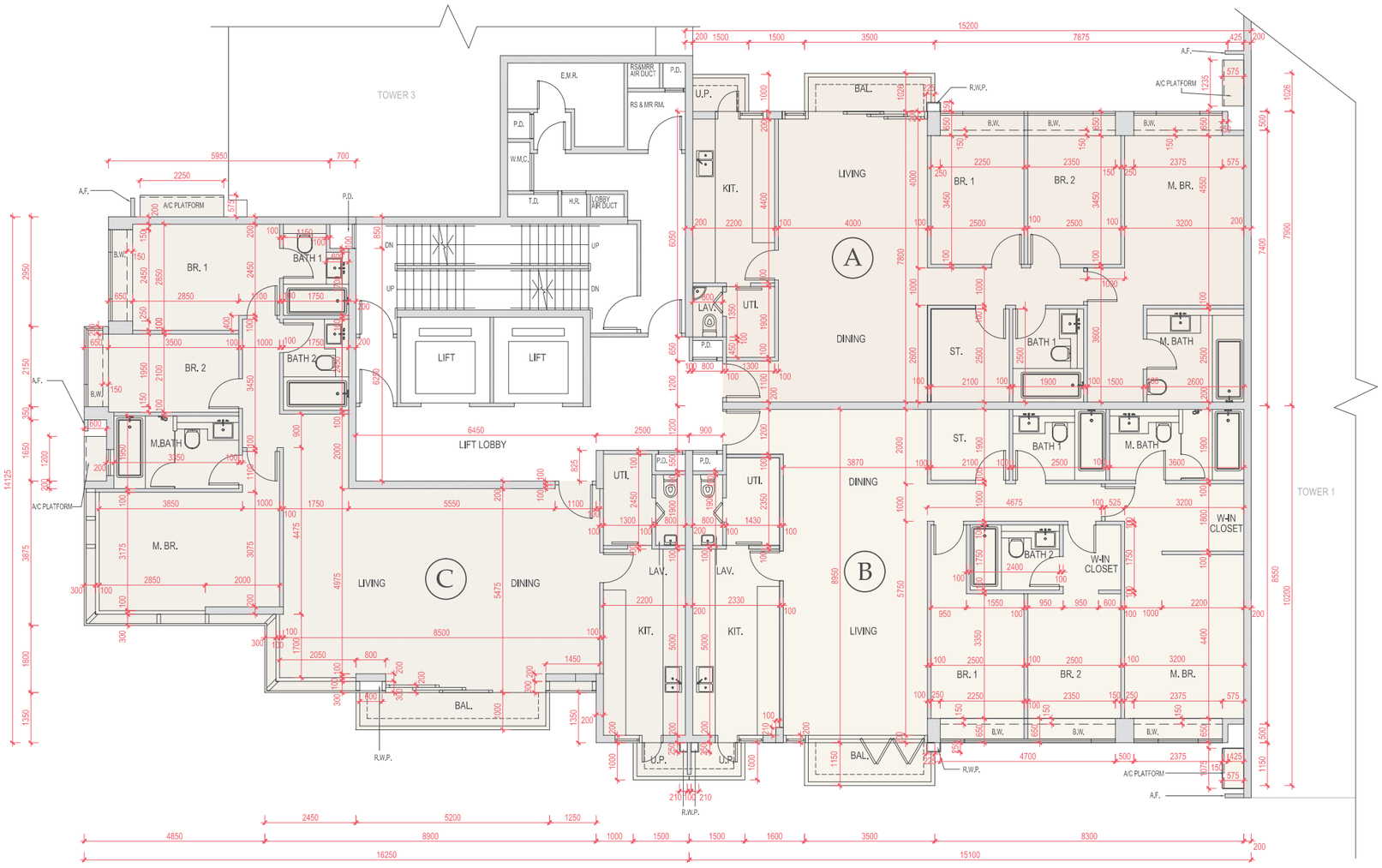

Scale 比例：
0 1 3 5m(米)

TOWER 2 第2座

8th Floor 8樓

The thickness of the floor slabs (excluding plaster) of each residential property:
Flat A: 150mm and 175mm. Flat B: 150mm, 175mm and 400mm. Flat C: 150mm and 175mm.

The floor-to-floor height of each residential property:
Flat A: 3.4m. Flat B: 3.15m and 3.4m. Flat C: 3.4m.

The internal areas of the residential properties on the upper floors will generally be slightly larger than those on the lower floors because of the reducing thickness of the structural walls on the upper floors.

Remarks:
1. The dimensions in the floor plans are in millimetre.
2. Please refer to the legend for floor plans on page 74-75 of this Sales Brochure.

每個住宅物業的樓板(不包括灰泥)的厚度：
A室：150毫米及175毫米。B室：150毫米、175毫米及400毫米。C室：150毫米及175毫米。

每個住宅物業的層與層之間的高度：
A室：3.4米。B室：3.15米及3.4米。C室：3.4米。

因住宅物業的較高樓層的結構牆的厚度遞減，較高樓層的內部面積，一般比較低樓層的內部面積稍大。

備註：
1. 平面圖所列之尺寸是以毫米標示尺寸。
2. 請參閱本售樓說明書第74-75頁的平面圖圖例。

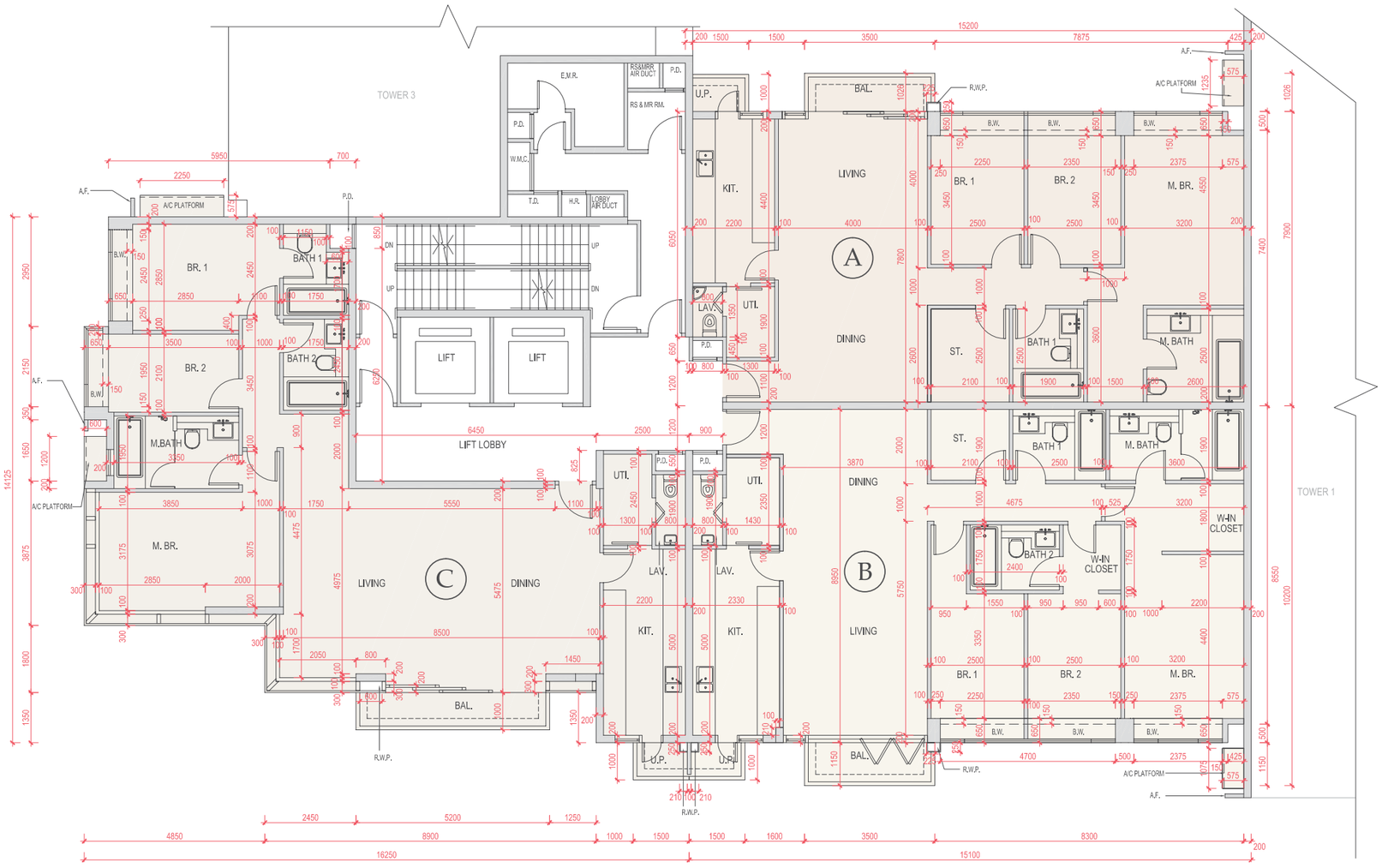

Scale 比例：
0 1 3 5m(米)

TOWER 2 第2座

9th Floor 9樓

The thickness of the floor slabs (excluding plaster) of each residential property:
Flat A: 150mm. Flat B: 150mm and 175mm. Flat C: 150mm and 175mm.

The floor-to-floor height of each residential property: Flat A: 3.15m. Flat B: 3.15m. Flat C: 3.15m.

The internal areas of the residential properties on the upper floors will generally be slightly larger than those on the lower floors because of the reducing thickness of the structural walls on the upper floors.

Remarks:
1. The dimensions in the floor plans are in millimetre.
2. Please refer to the legend for floor plans on page 74-75 of this Sales Brochure.

每個住宅物業的樓板(不包括灰泥)的厚度：
A室：150毫米。B室：150毫米及175毫米。C室：150毫米及175毫米。

每個住宅物業的層與層之間的高度：
A室：3.15米。B室：3.15米。C室：3.15米。

因住宅物業的較高樓層的結構牆的厚度遞減，較高樓層的內部面積，一般比較低樓層的內部面積稍大。

備註：
1. 平面圖所列之尺寸是以毫米標示尺寸。
2. 請參閱本售樓說明書第74-75頁的平面圖圖例。

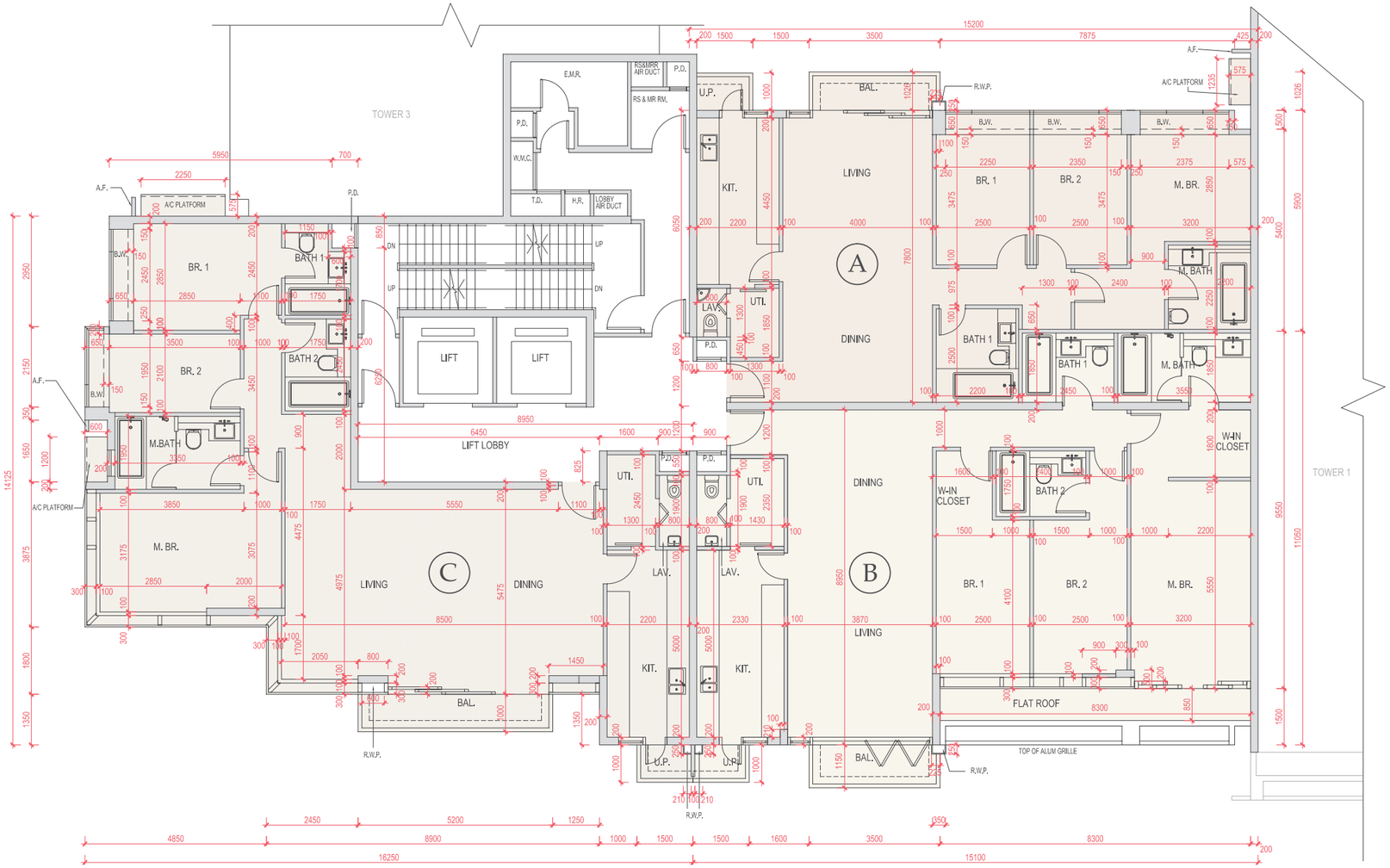

Scale 比例：
0 1 3 5m(米)