

FLOOR PLANS OF RESIDENTIAL PROPERTIES IN THE PHASE 期數的住宅物業的樓面平面圖

Tower 12

1/F

第12座

1樓

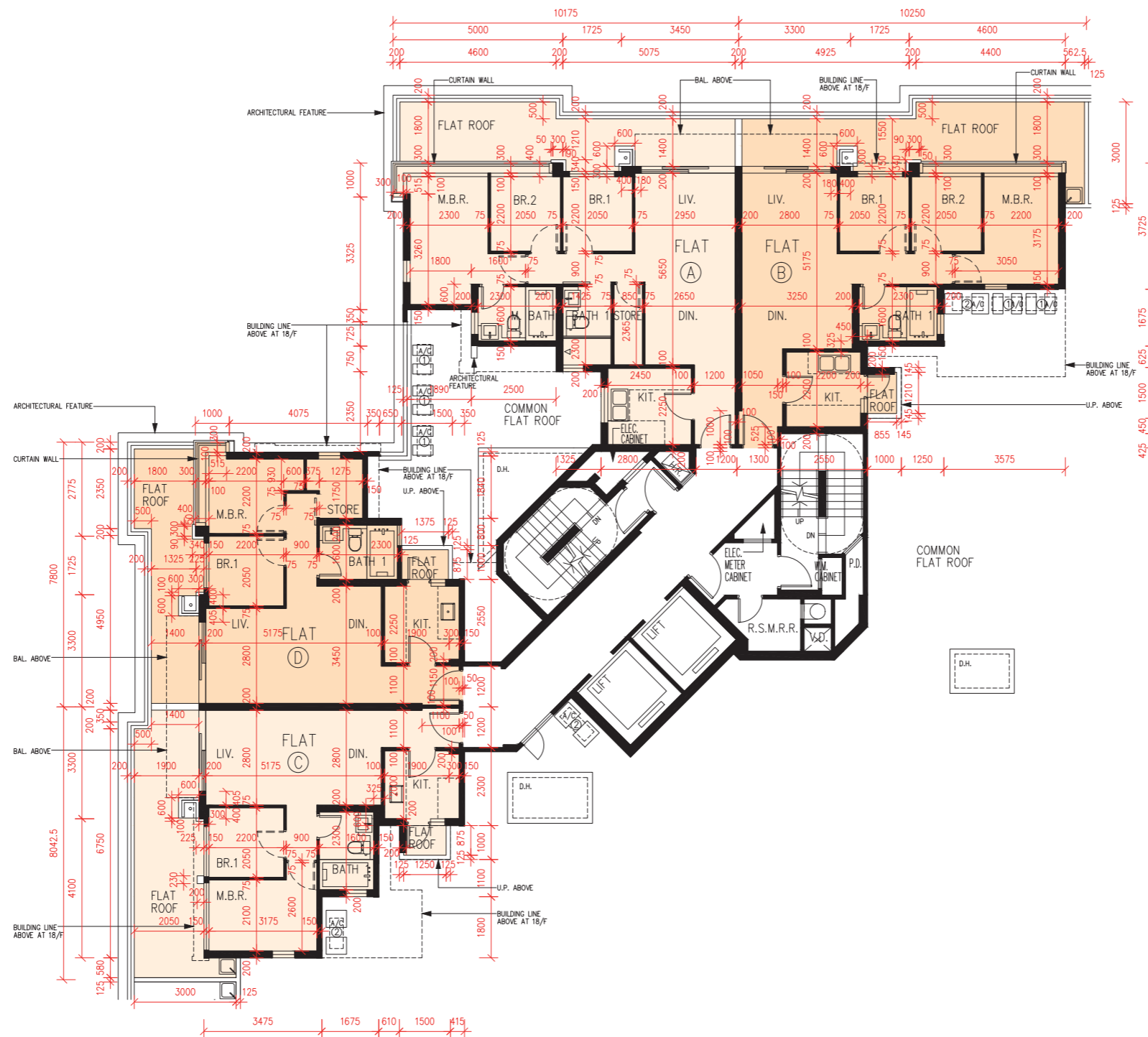

Scale比例 : 0 2 4M (米)

| | Tower 第12座 | | | |
|--|------------|------|------|------|
| Floor 樓層 | 1/F 1樓 | | | |
| Flat 單位 | A | B | C | D |
| The thickness of the floor slabs (excluding plaster) of each residential property (mm) 每個住宅物業的樓板 (不包括灰泥) 的厚度 (毫米) | 150 | 150 | 150 | 150 |
| The floor-to-floor height of each residential property (mm) 每個住宅物業的層與層之間的高度 (毫米) | 3000 | 3000 | 3000 | 3000 |

The internal areas of the residential properties on the upper floors will generally be slightly larger than those on the lower floors because of the reducing thickness of the structural walls on the upper floors.

Note:

1. The dimensions of the floor plans are all structural dimensions in millimeter.
2. Please refer to page AL81 - AL82 of this sales brochure for legend of the terms and abbreviations shown on the floor plan above and the explanatory notes that are applicable thereto.

因住宅物業的較高樓層的結構牆的厚度遞減，較高樓層的內部面積，一般比較低樓層的內部面積稍大。

備註：

1. 樓面平面圖之尺規所列數字為以毫米標示之建築結構尺寸。
2. 以上平面圖中顯示之名詞、簡稱及其適用的附註，請參閱本售樓說明書第AL81至AL82頁。

FLOOR PLANS OF RESIDENTIAL PROPERTIES IN THE PHASE 期數的住宅物業的樓面平面圖

Tower 12

2/F-3/F, 5/F-12/F, 15-17/F

第12座

2樓至3樓、5樓至12樓、15樓至17樓

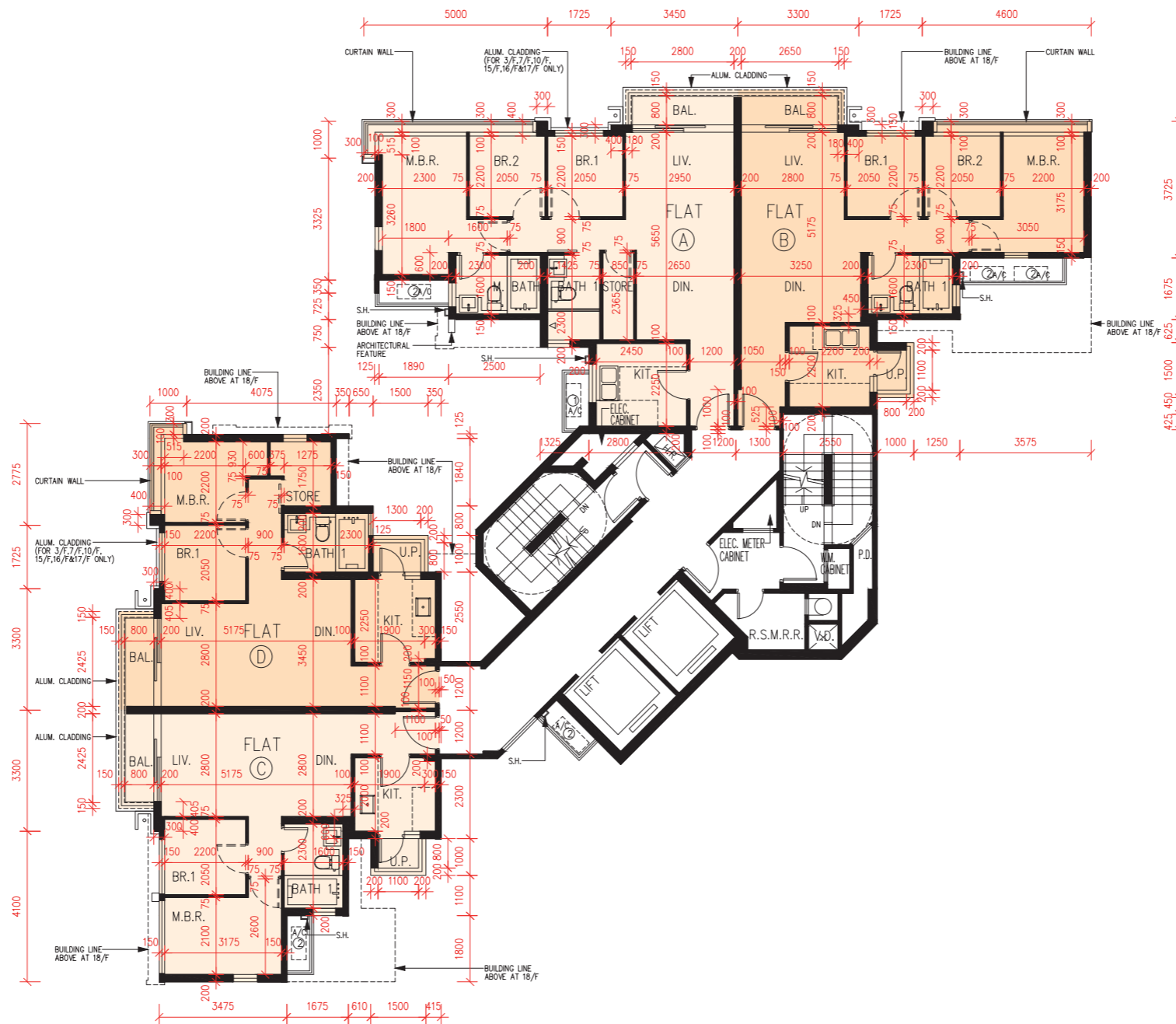

Scale比例 : 0 2 4M (米)

| | Tower 第12座 | | | | | | | |
|--|--|------|------|------|---------------------------------|---------------------------|------------------|------------------|
| Floor 樓層 | 2/F-3/F, 5/F-12/F, 15/F-16/F 2樓至3樓、5樓至12樓、15樓至16樓 | | | | 17/F 17樓 | | | |
| Flat 單位 | A | B | C | D | A | B | C | D |
| The thickness of the floor slabs (excluding plaster) of each residential property (mm) 每個住宅物業的樓板 (不包括灰泥) 的厚度 (毫米) | 150 | 150 | 150 | 150 | 150, 250 | 150 | 150 | 150 |
| The floor-to-floor height of each residential property (mm) 每個住宅物業的層與層之間的高度 (毫米) | 3000 | 3000 | 3000 | 3000 | 3000, 3150, 3240, 3250, 3300 | 3000, 3060, 3150, 3300 | 3000, 3150, 3300 | 3150, 3285, 3300 |

The internal areas of the residential properties on the upper floors will generally be slightly larger than those on the lower floors because of the reducing thickness of the structural walls on the upper floors.

Note:

1. The dimensions of the floor plans are all structural dimensions in millimeter.
2. Please refer to page AL81 - AL82 of this sales brochure for legend of the terms and abbreviations shown on the floor plan above and the explanatory notes that are applicable thereto.

因住宅物業的較高樓層的結構牆的厚度遞減，較高樓層的內部面積，一般比較低樓層的內部面積稍大。

備註：

1. 樓面平面圖之尺規所列數字為以毫米標示之建築結構尺寸。
2. 以上平面圖中顯示之名詞、簡稱及其適用的附註，請參閱本售樓說明書第AL81至AL82頁。

FLOOR PLANS OF RESIDENTIAL PROPERTIES IN THE PHASE 期數的住宅物業的樓面平面圖

Tower 12

18/F

第12座

18樓

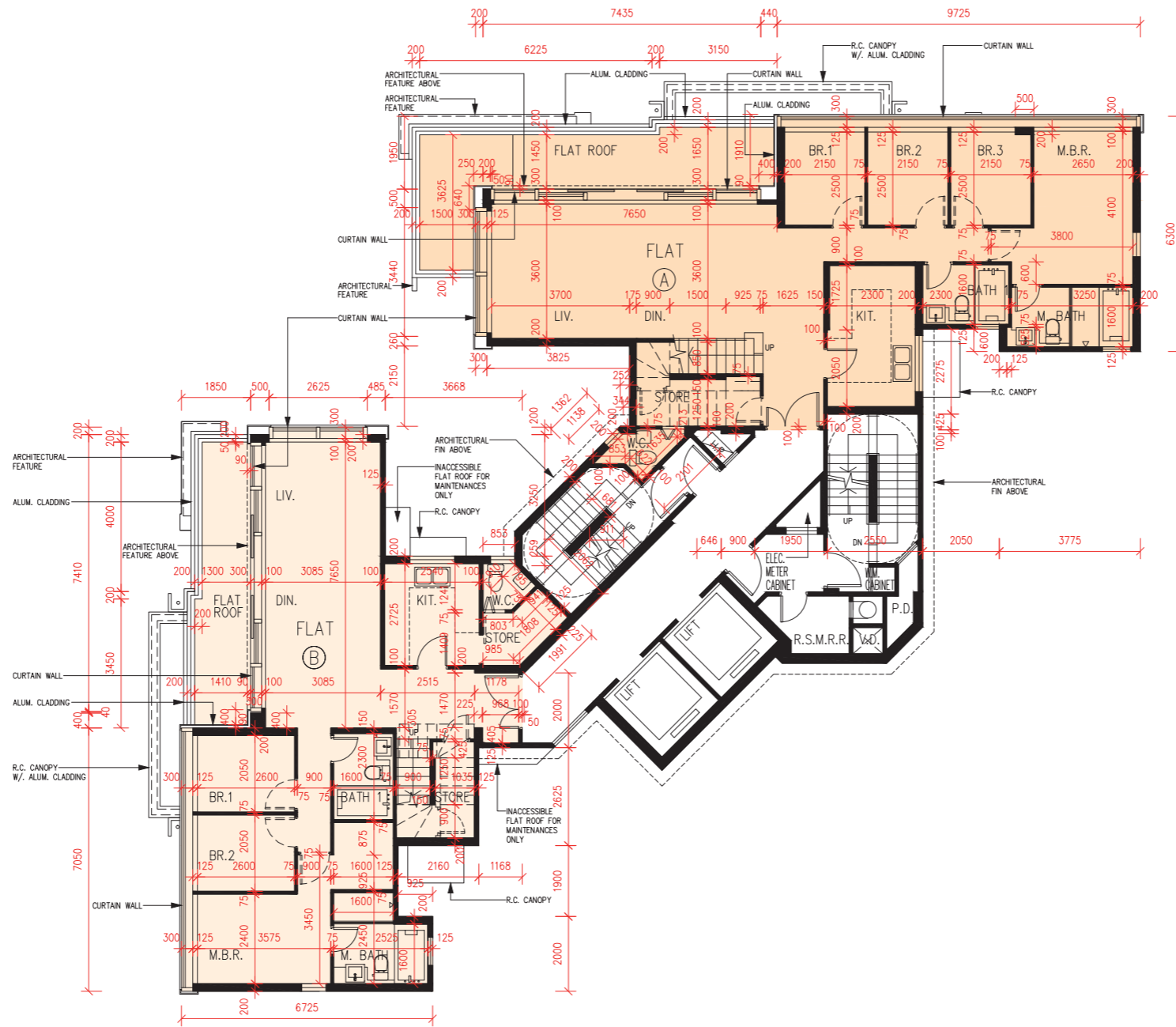

Scale比例 : 0 2 4M (米)

| | Tower 第12座 | |
|--|---------------|---------------|
| Floor 樓層 | 18/F 18樓 | |
| Flat 單位 | A | B |
| The thickness of the floor slabs (excluding plaster) of each residential property (mm) 每個住宅物業的樓板 (不包括灰泥) 的厚度 (毫米) | 150, 175, 250 | 150, 175, 250 |
| The floor-to-floor height of each residential property (mm) 每個住宅物業的層與層之間的高度 (毫米) | 3300 | 3300 |

The internal areas of the residential properties on the upper floors will generally be slightly larger than those on the lower floors because of the reducing thickness of the structural walls on the upper floors.

Note:

1. The dimensions of the floor plans are all structural dimensions in millimeter.
2. Please refer to page AL81 - AL82 of this sales brochure for legend of the terms and abbreviations shown on the floor plan above and the explanatory notes that are applicable thereto.

因住宅物業的較高樓層的結構牆的厚度遞減，較高樓層的內部面積，一般比較低樓層的內部面積稍大。

備註：

1. 樓面平面圖之尺規所列數字為以毫米標示之建築結構尺寸。
2. 以上平面圖中顯示之名詞、簡稱及其適用的附註，請參閱本售樓說明書第AL81至AL82頁。

Tower 12
ROOF

第12座
天台



TOP ROOF PART PLAN
天台頂層局部平面圖

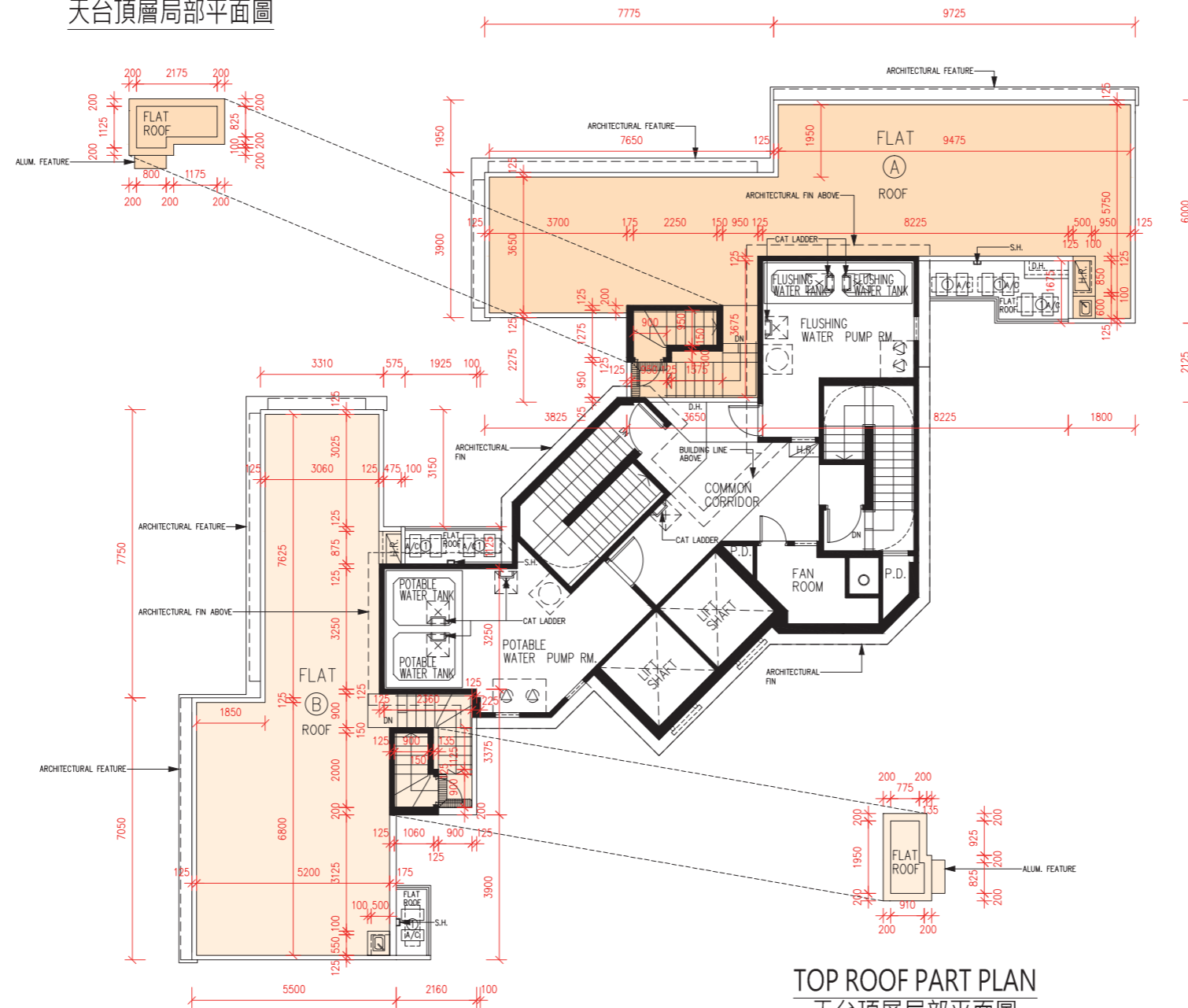

TOP ROOF PART PLAN
天台頂層局部平面圖

Scale比例: 0 2 4M (米)

| | Tower 第 12 座 | |
|--|-----------------------|-----------------------|
| Floor 樓層 | Roof 天台 | |
| Flat 單位 | A | B |
| The thickness of the floor slabs (excluding plaster) of each residential property (mm) 每個住宅物業的樓板 (不包括灰泥) 的厚度 (毫米) | Not Applicable 不適用 | Not Applicable 不適用 |
| The floor-to-floor height of each residential property (mm) 每個住宅物業的層與層之間的高度 (毫米) | Not Applicable 不適用 | Not Applicable 不適用 |

The internal areas of the residential properties on the upper floors will generally be slightly larger than those on the lower floors because of the reducing thickness of the structural walls on the upper floors.

Note:

- The dimensions of the floor plans are all structural dimensions in millimeter.
- Please refer to page AL81 - AL82 of this sales brochure for legend of the terms and abbreviations shown on the floor plan above and the explanatory notes that are applicable thereto.

因住宅物業的較高樓層的結構牆的厚度遞減，較高樓層的內部面積，一般比較低樓層的內部面積稍大。

備註：

- 樓面平面圖之尺規所列數字為以毫米標示之建築結構尺寸。
- 以上平面圖中顯示之名詞、簡稱及其適用的附註，請參閱本售樓說明書第AL81至AL82頁。

FLOOR PLANS OF RESIDENTIAL PROPERTIES IN THE PHASE 期數的住宅物業的樓面平面圖

Towers 15A & 15B

1/F

第15A座及第15B座

1樓



Scale比例 : 0 2 4M (米)

| | Tower 第 15A 座 | | | | Tower 第 15B 座 | | | | |
|--|---------------|------|------|------|---------------|------|----------|----------|------|
| Floor 樓層 | 1/F 1樓 | | | | 1/F 1樓 | | | | |
| Flat 單位 | A | B | C | D | A | B | C | D | E |
| The thickness of the floor slabs (excluding plaster) of each residential property (mm) 每個住宅物業的樓板 (不包括灰泥) 的厚度 (毫米) | 150 | 150 | 150 | 150 | 150 | 150 | 150, 250 | 150, 250 | 150 |
| The floor-to-floor height of each residential property (mm) 每個住宅物業的層與層之間的高度 (毫米) | 3000 | 3000 | 3000 | 3000 | 3000 | 3000 | 3000 | 3000 | 3000 |

The internal areas of the residential properties on the upper floors will generally be slightly larger than those on the lower floors because of the reducing thickness of the structural walls on the upper floors.

Note:

1. The dimensions of the floor plans are all structural dimensions in millimeter.
2. Please refer to page AL81 - AL82 of this sales brochure for legend of the terms and abbreviations shown on the floor plan above and the explanatory notes that are applicable thereto.

因住宅物業的較高樓層的結構牆的厚度遞減，較高樓層的內部面積，一般比較低樓層的內部面積稍大。

備註：

1. 樓面平面圖之尺規所列數字為以毫米標示之建築結構尺寸。
2. 以上平面圖中顯示之名詞、簡稱及其適用的附註，請參閱本售樓說明書第AL81至AL82頁。

FLOOR PLANS OF RESIDENTIAL PROPERTIES IN THE PHASE 期數的住宅物業的樓面平面圖

Towers 15A & 15B

2/F-3/F, 5/F-12/F, 15/F-16/F

第15A座及第15B座

2樓至3樓、5樓至12樓、15樓至16樓



Scale比例 : 0 2 4M (米)

| | Tower 第 15A 座 | | | | Tower 第 15B 座 | | | | |
|--|--|------|------|------|--|------|----------|----------|------|
| Floor 樓層 | 2/F-3/F, 5/F-12/F, 15/F-16/F 2樓至3樓、5樓至12樓、15樓至16樓 | | | | 2/F-3/F, 5/F-12/F, 15/F-16/F 2樓至3樓、5樓至12樓、15樓至16樓 | | | | |
| Flat 單位 | A | B | C | D | A | B | C | D | E |
| The thickness of the floor slabs (excluding plaster) of each residential property (mm) 每個住宅物業的樓板 (不包括灰泥) 的厚度 (毫米) | 150 | 150 | 150 | 150 | 150 | 150 | 150, 250 | 150, 250 | 150 |
| The floor-to-floor height of each residential property (mm) 每個住宅物業的層與層之間的高度 (毫米) | 3000 | 3000 | 3000 | 3000 | 3000 | 3000 | 3000 | 3000 | 3000 |

The internal areas of the residential properties on the upper floors will generally be slightly larger than those on the lower floors because of the reducing thickness of the structural walls on the upper floors.

Note:

1. The dimensions of the floor plans are all structural dimensions in millimeter.
2. Please refer to page AL81 - AL82 of this sales brochure for legend of the terms and abbreviations shown on the floor plan above and the explanatory notes that are applicable thereto.

因住宅物業的較高樓層的結構牆的厚度遞減，較高樓層的內部面積，一般比較低樓層的內部面積稍大。

備註：

1. 樓面平面圖之尺規所列數字為以毫米標示之建築結構尺寸。
2. 以上平面圖中顯示之名詞、簡稱及其適用的附註，請參閱本售樓說明書第AL81至AL82頁。

FLOOR PLANS OF RESIDENTIAL PROPERTIES IN THE PHASE 期數的住宅物業的樓面平面圖

Towers 15A & 15B

17/F

第15A座及第15B座

17樓

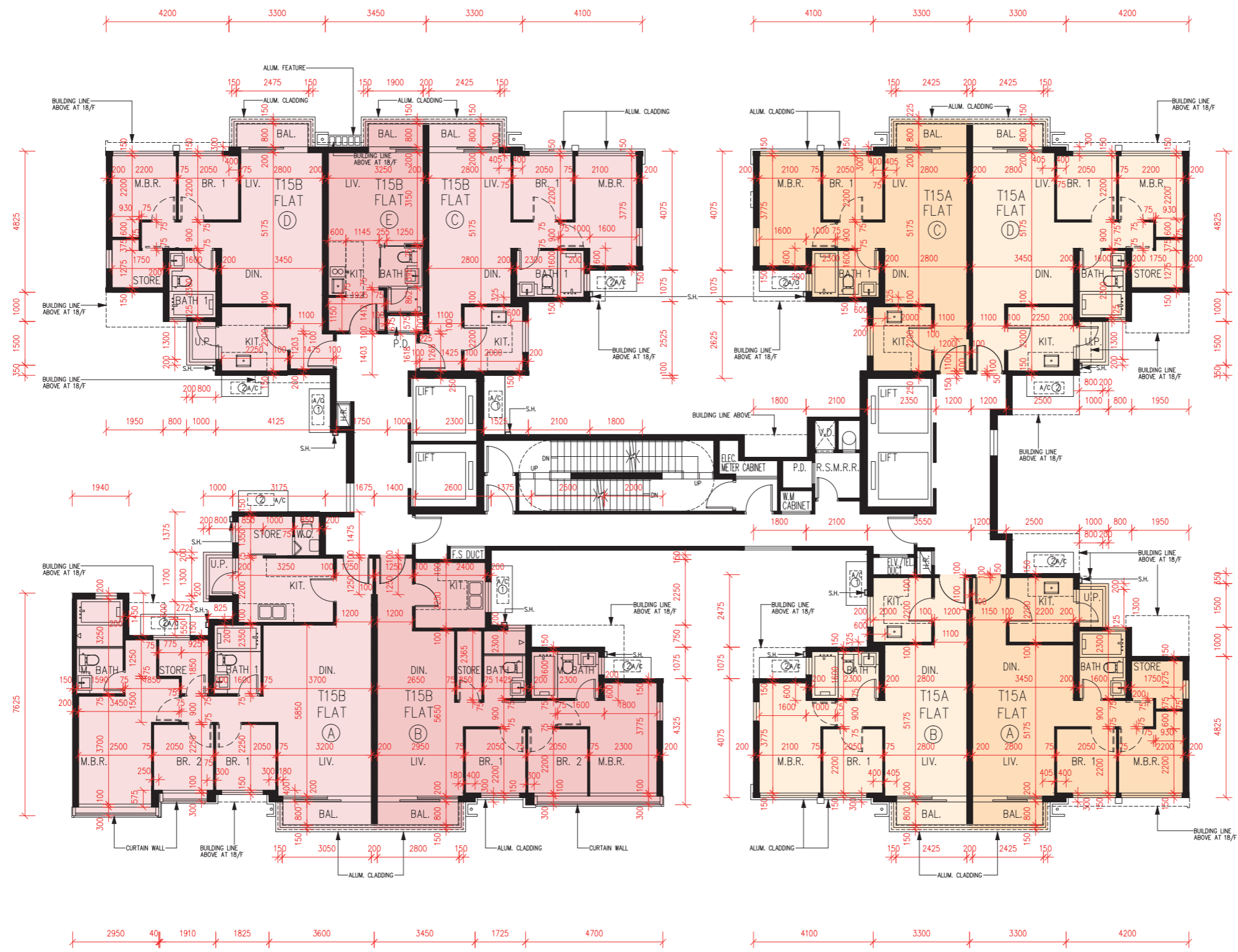

Scale比例 : 0 2 4M (米)

| | Tower 第 15A 座 | | | | Tower 第 15B 座 | | | | |
|--|----------------------------|------------|------------|----------------------------|---------------------------|------------------|---------------|---------------------------|---------------|
| Floor 樓層 | 17/F 17樓 | | | | 17/F 17樓 | | | | |
| Flat 單位 | A | B | C | D | A | B | C | D | E |
| The thickness of the floor slabs (excluding plaster) of each residential property (mm) 每個住宅物業的樓板 (不包括灰泥) 的厚度 (毫米) | 125, 150, 175, 200, 250 | 150, 175 | 150, 175 | 125, 150, 175, 200, 250 | 150, 175 | 150, 250 | 150, 175, 250 | 150, 175, 250 | 150, 175, 300 |
| The floor-to-floor height of each residential property (mm) 每個住宅物業的層與層之間的高度 (毫米) | 3000, 3150, 3240, 3300 | 3150, 3300 | 3150, 3300 | 3000, 3150, 3240, 3300 | 3000, 3150, 3240, 3300 | 3000, 3150, 3300 | 3150, 3300 | 3000, 3150, 3240, 3300 | 3150, 3300 |

The internal areas of the residential properties on the upper floors will generally be slightly larger than those on the lower floors because of the reducing thickness of the structural walls on the upper floors.

Note:

1. The dimensions of the floor plans are all structural dimensions in millimeter.
2. Please refer to page AL81 - AL82 of this sales brochure for legend of the terms and abbreviations shown on the floor plan above and the explanatory notes that are applicable thereto.

因住宅物業的較高樓層的結構牆的厚度遞減，較高樓層的內部面積，一般比較低樓層的內部面積稍大。

備註：

1. 樓面平面圖之尺規所列數字為以毫米標示之建築結構尺寸。
2. 以上平面圖中顯示之名詞、簡稱及其適用的附註，請參閱本售樓說明書第AL81至AL82頁。

FLOOR PLANS OF RESIDENTIAL PROPERTIES IN THE PHASE 期數的住宅物業的樓面平面圖

Towers 15A & 15B

18/F

第15A座及第15B座

18樓

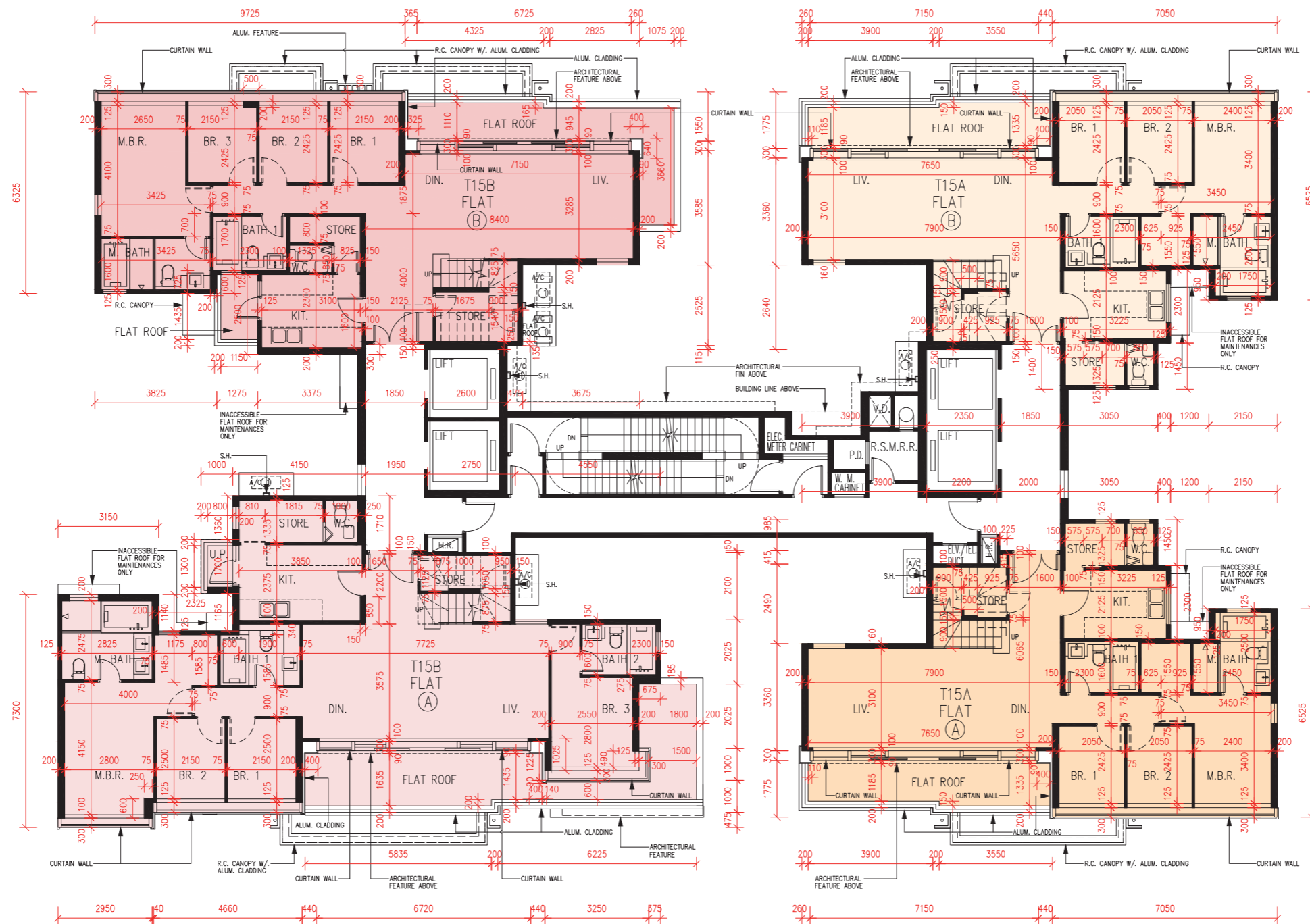

Scale比例 : 0 2 4M (米)

| | Tower 15A座 第 15A座 | | Tower 15B座 第 15B座 | |
|--|----------------------|----------|----------------------|------|
| Floor 樓層 | 18/F 18樓 | | 18/F 18樓 | |
| Flat 單位 | A | B | A | B |
| The thickness of the floor slabs (excluding plaster) of each residential property (mm) 每個住宅物業的樓板 (不包括灰泥) 的厚度 (毫米) | 150, 175, 250 | 150, 175 | 175 | 175 |
| The floor-to-floor height of each residential property (mm) 每個住宅物業的層與層之間的高度 (毫米) | 3300 | 3300 | 3300 | 3300 |

The internal areas of the residential properties on the upper floors will generally be slightly larger than those on the lower floors because of the reducing thickness of the structural walls on the upper floors.

Note:

1. The dimensions of the floor plans are all structural dimensions in millimeter.
2. Please refer to page AL81 - AL82 of this sales brochure for legend of the terms and abbreviations shown on the floor plan above and the explanatory notes that are applicable thereto.

因住宅物業的較高樓層的結構牆的厚度遞減，較高樓層的內部面積，一般比較低樓層的內部面積稍大。

備註：

1. 樓面平面圖之尺規所列數字為以毫米標示之建築結構尺寸。
2. 以上平面圖中顯示之名詞、簡稱及其適用的附註，請參閱本售樓說明書第AL81至AL82頁。

FLOOR PLANS OF RESIDENTIAL PROPERTIES IN THE PHASE 期數的住宅物業的樓面平面圖

Towers 15A & 15B
ROOF

第15A座及第15B座
天台



TOP ROOF PART PLAN
天台頂層局部平面圖

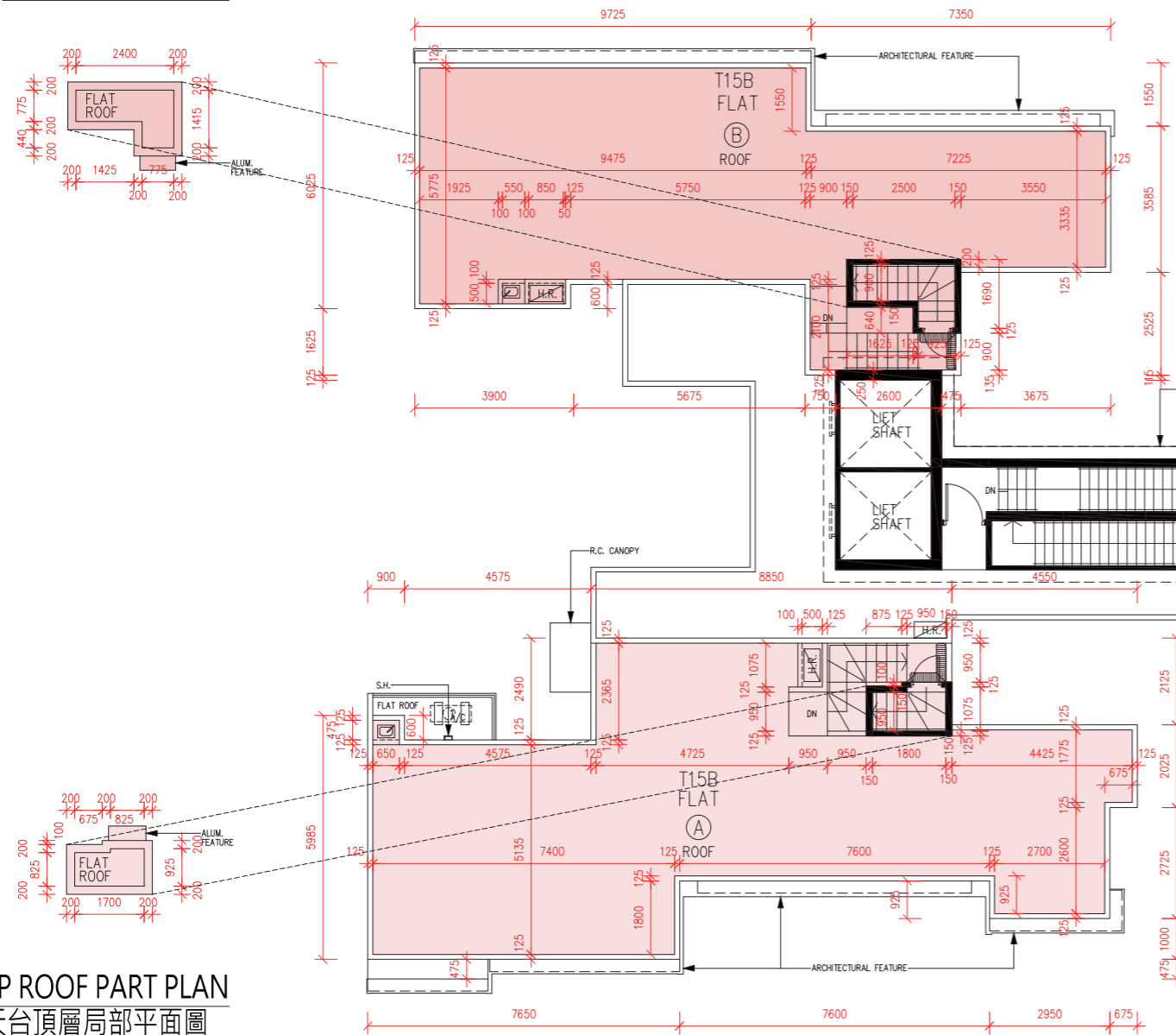

TOP ROOF PART PLAN
天台頂層局部平面圖

TOP ROOF PART PLAN
天台頂層局部平面圖

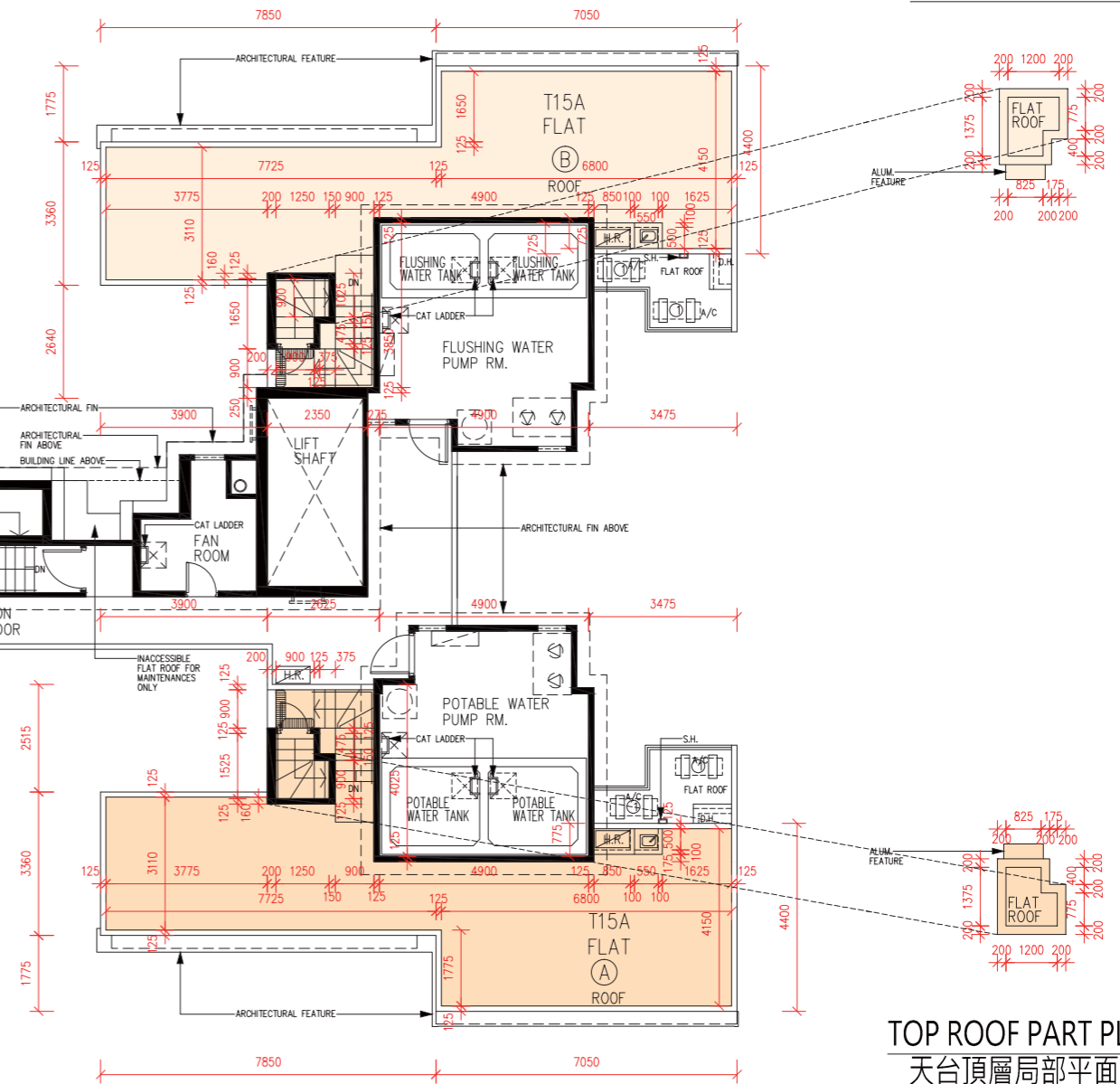

TOP ROOF PART PLAN
天台頂層局部平面圖

Scale比例 : 0 2 4M (米)

| | Tower 15A座 第 15A座 | | Tower 15B座 第 15B座 | |
|--|-----------------------|-----------------------|-----------------------|-----------------------|
| Floor 樓層 | ROOF 天台 | | ROOF 天台 | |
| Flat 單位 | A | B | A | B |
| The thickness of the floor slabs (excluding plaster) of each residential property (mm) 每個住宅物業的樓板 (不包括灰泥) 的厚度 (毫米) | Not Applicable 不適用 | Not Applicable 不適用 | Not Applicable 不適用 | Not Applicable 不適用 |
| The floor-to-floor height of each residential property (mm) 每個住宅物業的層與層之間的高度 (毫米) | Not Applicable 不適用 | Not Applicable 不適用 | Not Applicable 不適用 | Not Applicable 不適用 |

The internal areas of the residential properties on the upper floors will generally be slightly larger than those on the lower floors because of the reducing thickness of the structural walls on the upper floors.

Note:

- The dimensions of the floor plans are all structural dimensions in millimeter.
- Please refer to page AL81 - AL82 of this sales brochure for legend of the terms and abbreviations shown on the floor plan above and the explanatory notes that are applicable thereto.

因住宅物業的較高樓層的結構牆的厚度遞減，較高樓層的內部面積，一般比較低樓層的內部面積稍大。

備註：

- 樓面平面圖之尺規所列數字為以毫米標示之建築結構尺寸。
- 以上平面圖中顯示之名詞、簡稱及其適用的附註，請參閱本售樓說明書第AL81至AL82頁。

FLOOR PLANS OF RESIDENTIAL PROPERTIES IN THE PHASE 期數的住宅物業的樓面平面圖

Towers 16A & 16B

1/F

第16A座及第16B座
1樓



Scale比例 : 0 2 4M (米)

FLOOR PLANS OF RESIDENTIAL PROPERTIES IN THE PHASE 期數的住宅物業的樓面平面圖

| | Tower 16A 座 | | | | | Tower 16B 座 | | | |
|--|-------------|------|------|------|------|-------------|------|------|------|
| Floor 樓層 | 1/F 1樓 | | | | | 1/F 1樓 | | | |
| Flat 單位 | A | B | C | D | E | A | B | C | D |
| The thickness of the floor slabs (excluding plaster) of each residential property (mm) 每個住宅物業的樓板 (不包括灰泥) 的厚度 (毫米) | 150 | 150 | 150 | 150 | 150 | 150 | 150 | 150 | 150 |
| The floor-to-floor height of each residential property (mm) 每個住宅物業的層與層之間的高度 (毫米) | 3000 | 3000 | 3000 | 3000 | 3000 | 3000 | 3000 | 3000 | 3000 |

The internal areas of the residential properties on the upper floors will generally be slightly larger than those on the lower floors because of the reducing thickness of the structural walls on the upper floors.

Note:

1. The dimensions of the floor plans are all structural dimensions in millimeter.
2. Please refer to page AL81 - AL82 of this sales brochure for legend of the terms and abbreviations shown on the floor plan above and the explanatory notes that are applicable thereto.

因住宅物業的較高樓層的結構牆的厚度遞減，較高樓層的內部面積，一般比較低樓層的內部面積稍大。

備註：

1. 樓面平面圖之尺規所列數字為以毫米標示之建築結構尺寸。
2. 以上平面圖中顯示之名詞、簡稱及其適用的附註，請參閱本售樓說明書第AL81至AL82頁。

FLOOR PLANS OF RESIDENTIAL PROPERTIES IN THE PHASE 期數的住宅物業的樓面平面圖

Towers 16A & 16B

2/F-3/F, 5/F-12/F, 15/F-17/F

第16A座及第16B座

2樓至3樓、5樓至12樓、15樓至17樓

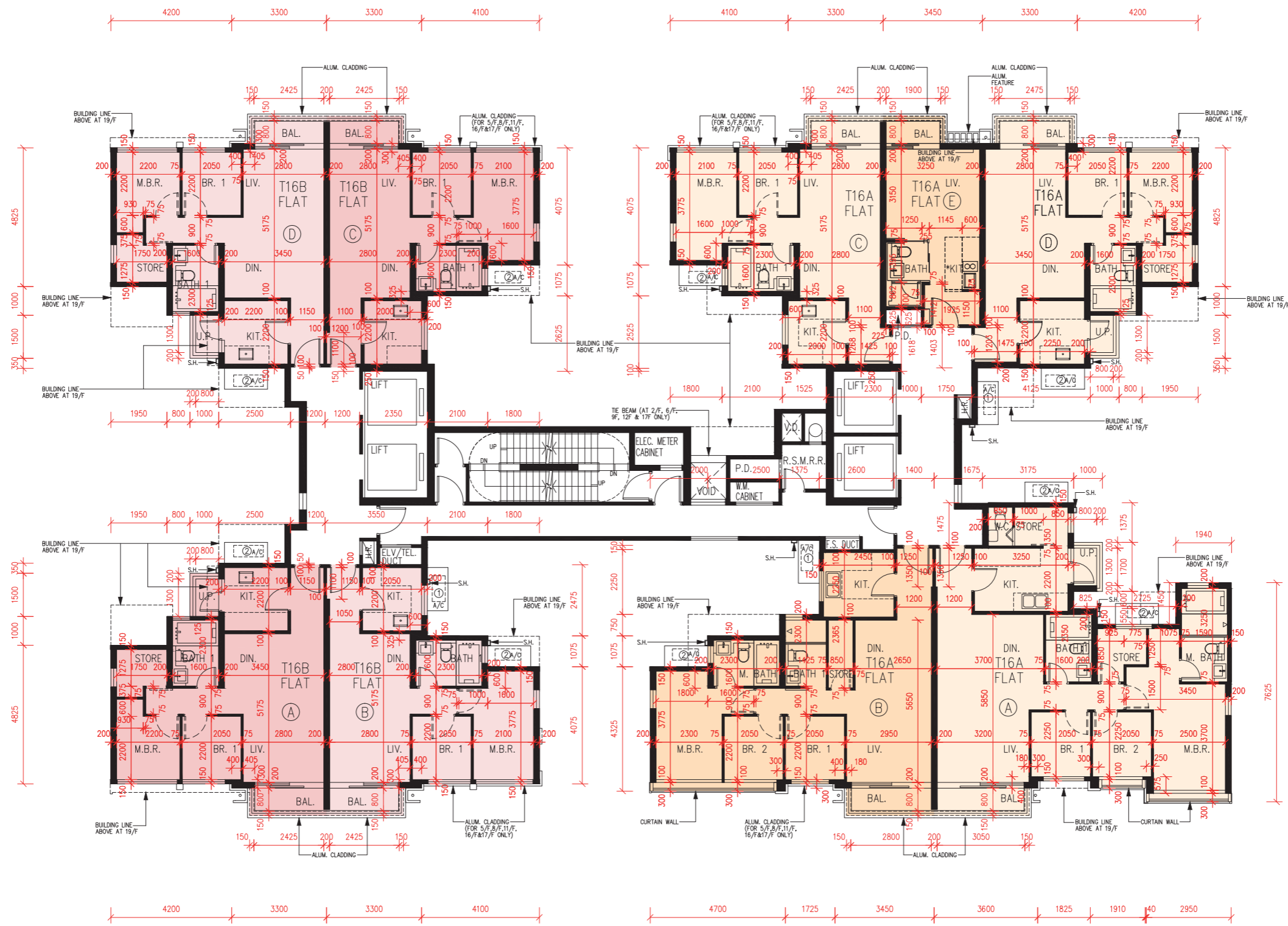

Scale比例 : 0 2 4M (米)

| | Tower 第 16A 座 | | | | | Tower 第 16B 座 | | | |
|--|--|------|------|------|------|--|------|------|------|
| Floor 樓層 | 2/F-3/F, 5/F-12/F, 15/F-17/F 2樓至3樓、5樓至12樓、15樓至17樓 | | | | | 2/F-3/F, 5/F-12/F, 15/F-17/F 2樓至3樓、5樓至12樓、15樓至17樓 | | | |
| Flat 單位 | A | B | C | D | E | A | B | C | D |
| The thickness of the floor slabs (excluding plaster) of each residential property (mm) 每個住宅物業的樓板 (不包括灰泥) 的厚度 (毫米) | 150 | 150 | 150 | 150 | 150 | 150 | 150 | 150 | 150 |
| The floor-to-floor height of each residential property (mm) 每個住宅物業的層與層之間的高度 (毫米) | 3000 | 3000 | 3000 | 3000 | 3000 | 3000 | 3000 | 3000 | 3000 |

The internal areas of the residential properties on the upper floors will generally be slightly larger than those on the lower floors because of the reducing thickness of the structural walls on the upper floors.

Note:

1. The dimensions of the floor plans are all structural dimensions in millimeter.
2. Please refer to page AL81 - AL82 of this sales brochure for legend of the terms and abbreviations shown on the floor plan above and the explanatory notes that are applicable thereto.

因住宅物業的較高樓層的結構牆的厚度遞減，較高樓層的內部面積，一般比較低樓層的內部面積稍大。

備註：

1. 樓面平面圖之尺規所列數字為以毫米標示之建築結構尺寸。
2. 以上平面圖中顯示之名詞、簡稱及其適用的附註，請參閱本售樓說明書第AL81至AL82頁。

FLOOR PLANS OF RESIDENTIAL PROPERTIES IN THE PHASE 期數的住宅物業的樓面平面圖

Towers 16A & 16B

18/F

第16A座及第16B座

18樓



Scale比例 : 0 2 4M (米)

| | Tower 16A 座 | | | | | Tower 16B 座 | | | |
|--|---------------------------|------------------|---------------|------------------|---------------|----------------------------|------------|------------|----------------------------|
| Floor 樓層 | 18/F 18樓 | | | | | 18/F 18樓 | | | |
| Flat 單位 | A | B | C | D | E | A | B | C | D |
| The thickness of the floor slabs (excluding plaster) of each residential property (mm) 每個住宅物業的樓板 (不包括灰泥) 的厚度 (毫米) | 150, 175 | 150, 175, 250 | 150, 175, 250 | 150, 175, 250 | 150, 175, 300 | 125, 150, 175, 200, 250 | 150, 175 | 150,175 | 125, 150, 175, 200, 250 |
| The floor-to-floor height of each residential property (mm) 每個住宅物業的層與層之間的高度 (毫米) | 3000, 3150, 3240, 3300 | 3000, 3150, 3300 | 3150, 3300 | 3000, 3150, 3300 | 3150, 3300 | 3000, 3150, 3240, 3300 | 3150, 3300 | 3150, 3300 | 3000, 3150, 3240, 3300 |

The internal areas of the residential properties on the upper floors will generally be slightly larger than those on the lower floors because of the reducing thickness of the structural walls on the upper floors.

Note:

1. The dimensions of the floor plans are all structural dimensions in millimeter.
2. Please refer to page AL81 - AL82 of this sales brochure for legend of the terms and abbreviations shown on the floor plan above and the explanatory notes that are applicable thereto.

因住宅物業的較高樓層的結構牆的厚度遞減，較高樓層的內部面積，一般比較低樓層的內部面積稍大。

備註：

1. 樓面平面圖之尺規所列數字為以毫米標示之建築結構尺寸。
2. 以上平面圖中顯示之名詞、簡稱及其適用的附註，請參閱本售樓說明書第AL81至AL82頁。

FLOOR PLANS OF RESIDENTIAL PROPERTIES IN THE PHASE 期數的住宅物業的樓面平面圖

Towers 16A & 16B

19/F

第16A座及第16B座

19樓

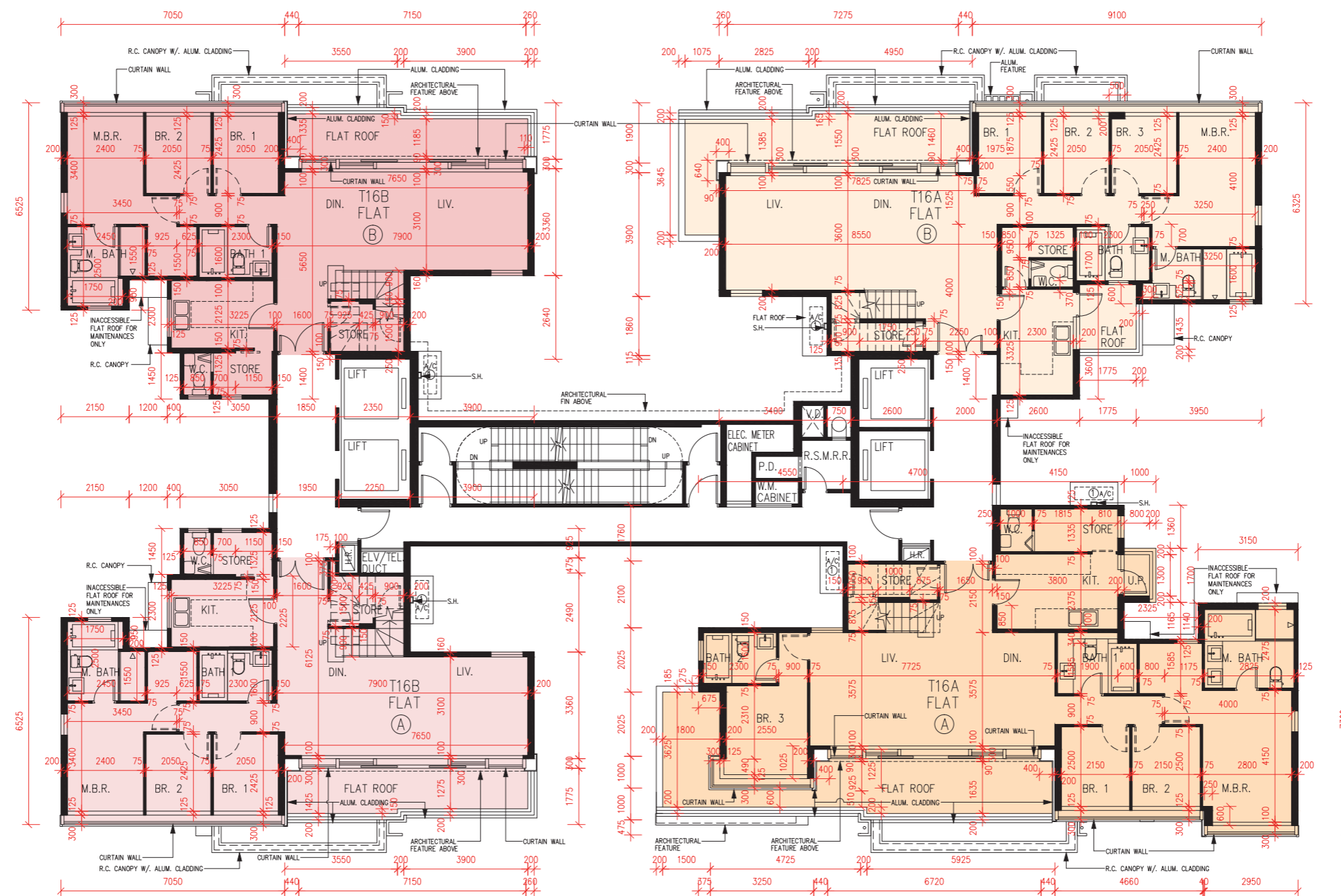

Scale比例 : 0 2 4M (米)

| | Tower 16A 座 第 16A 座 | | Tower 16B 座 第 16B 座 | |
|--|------------------------|----------|------------------------|----------|
| Floor 樓層 | 19/F 19樓 | | 19/F 19樓 | |
| Flat 單位 | A | B | A | B |
| The thickness of the floor slabs (excluding plaster) of each residential property (mm) 每個住宅物業的樓板 (不包括灰泥) 的厚度 (毫米) | 175 | 175, 250 | 150, 175, 250 | 150, 175 |
| The floor-to-floor height of each residential property (mm) 每個住宅物業的層與層之間的高度 (毫米) | 3300 | 3300 | 3300 | 3300 |

The internal areas of the residential properties on the upper floors will generally be slightly larger than those on the lower floors because of the reducing thickness of the structural walls on the upper floors.

Note:

1. The dimensions of the floor plans are all structural dimensions in millimeter.
2. Please refer to page AL81 - AL82 of this sales brochure for legend of the terms and abbreviations shown on the floor plan above and the explanatory notes that are applicable thereto.

因住宅物業的較高樓層的結構牆的厚度遞減，較高樓層的內部面積，一般比較低樓層的內部面積稍大。

備註：

1. 樓面平面圖之尺規所列數字為以毫米標示之建築結構尺寸。
2. 以上平面圖中顯示之名詞、簡稱及其適用的附註，請參閱本售樓說明書第AL81至AL82頁。

FLOOR PLANS OF RESIDENTIAL PROPERTIES IN THE PHASE 期數的住宅物業的樓面平面圖

Towers 16A & 16B
ROOF

第16A座及第16B座
天台



TOP ROOF PART PLAN
天台頂層局部平面圖

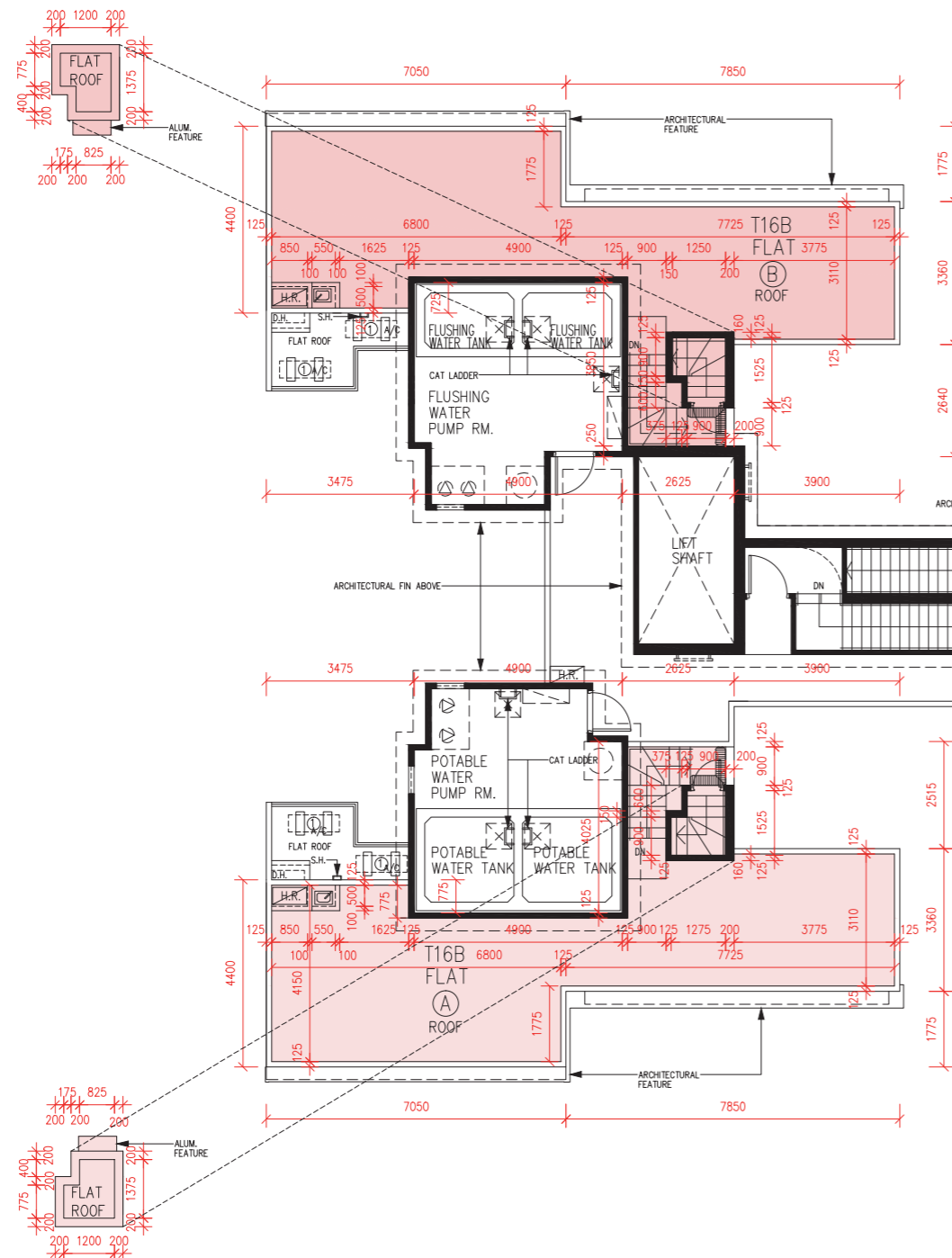

TOP ROOF PART PLAN
天台頂層局部平面圖

TOP ROOF PART PLAN
天台頂層局部平面圖

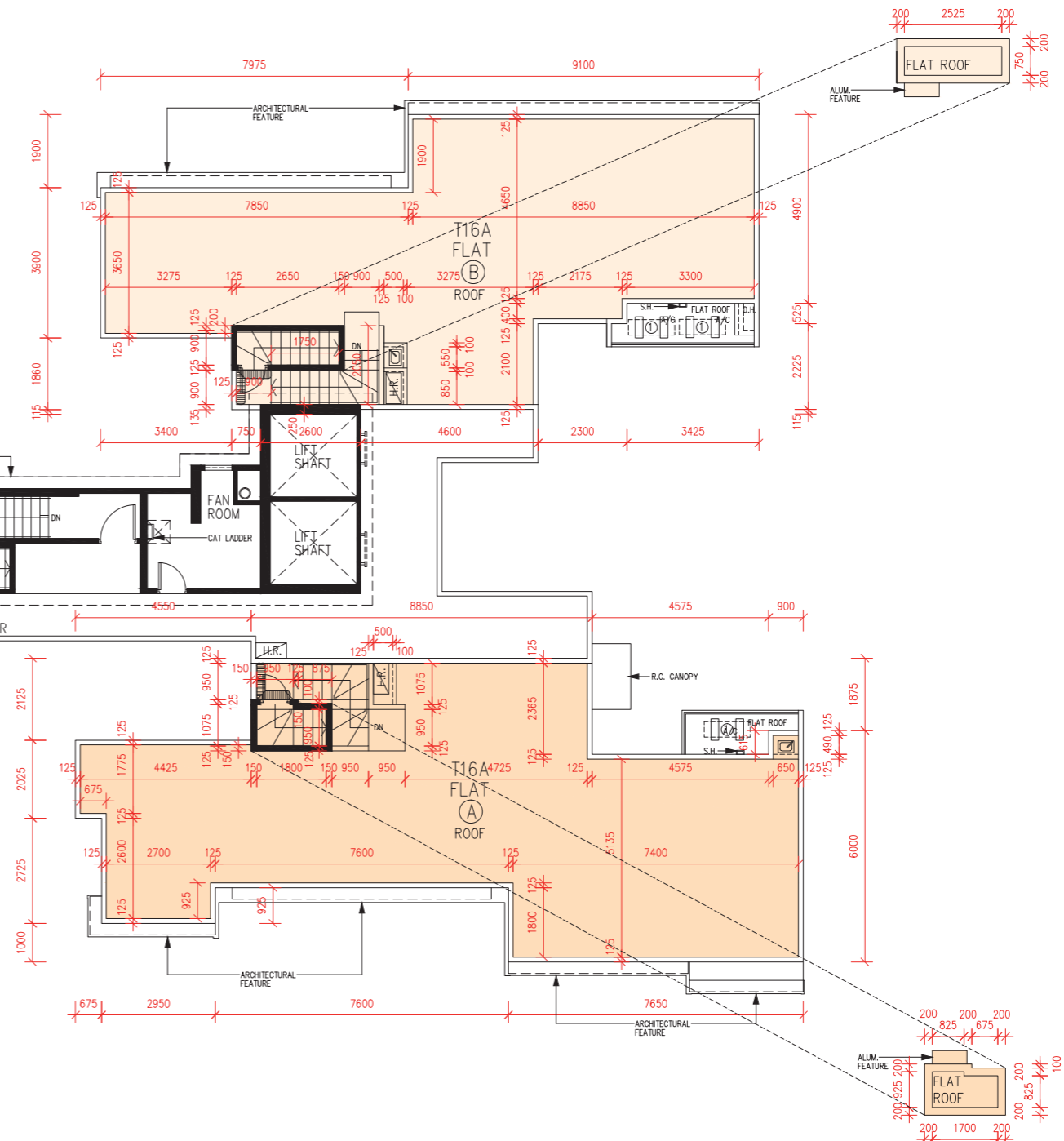

TOP ROOF PART PLAN
天台頂層局部平面圖

Scale比例：0 2 4M (米)

| | Tower 第 16A 座 | | Tower 第 16B 座 | |
|--|-----------------------|-----------------------|-----------------------|-----------------------|
| Floor 樓層 | ROOF 天台 | | ROOF 天台 | |
| Flat 單位 | A | B | A | B |
| The thickness of the floor slabs (excluding plaster) of each residential property (mm) 每個住宅物業的樓板 (不包括灰泥) 的厚度 (毫米) | Not Applicable 不適用 | Not Applicable 不適用 | Not Applicable 不適用 | Not Applicable 不適用 |
| The floor-to-floor height of each residential property (mm) 每個住宅物業的層與層之間的高度 (毫米) | Not Applicable 不適用 | Not Applicable 不適用 | Not Applicable 不適用 | Not Applicable 不適用 |

The internal areas of the residential properties on the upper floors will generally be slightly larger than those on the lower floors because of the reducing thickness of the structural walls on the upper floors.

Note:

- The dimensions of the floor plans are all structural dimensions in millimeter.
- Please refer to page AL81 - AL82 of this sales brochure for legend of the terms and abbreviations shown on the floor plan above and the explanatory notes that are applicable thereto.

因住宅物業的較高樓層的結構牆的厚度遞減，較高樓層的內部面積，一般比較低樓層的內部面積稍大。

備註：

- 樓面平面圖之尺規所列數字為以毫米標示之建築結構尺寸。
- 以上平面圖中顯示之名詞、簡稱及其適用的附註，請參閱本售樓說明書第AL81至AL82頁。

FLOOR PLANS OF RESIDENTIAL PROPERTIES IN THE PHASE 期數的住宅物業的樓面平面圖

Tower 17

1/F

第17座

1樓

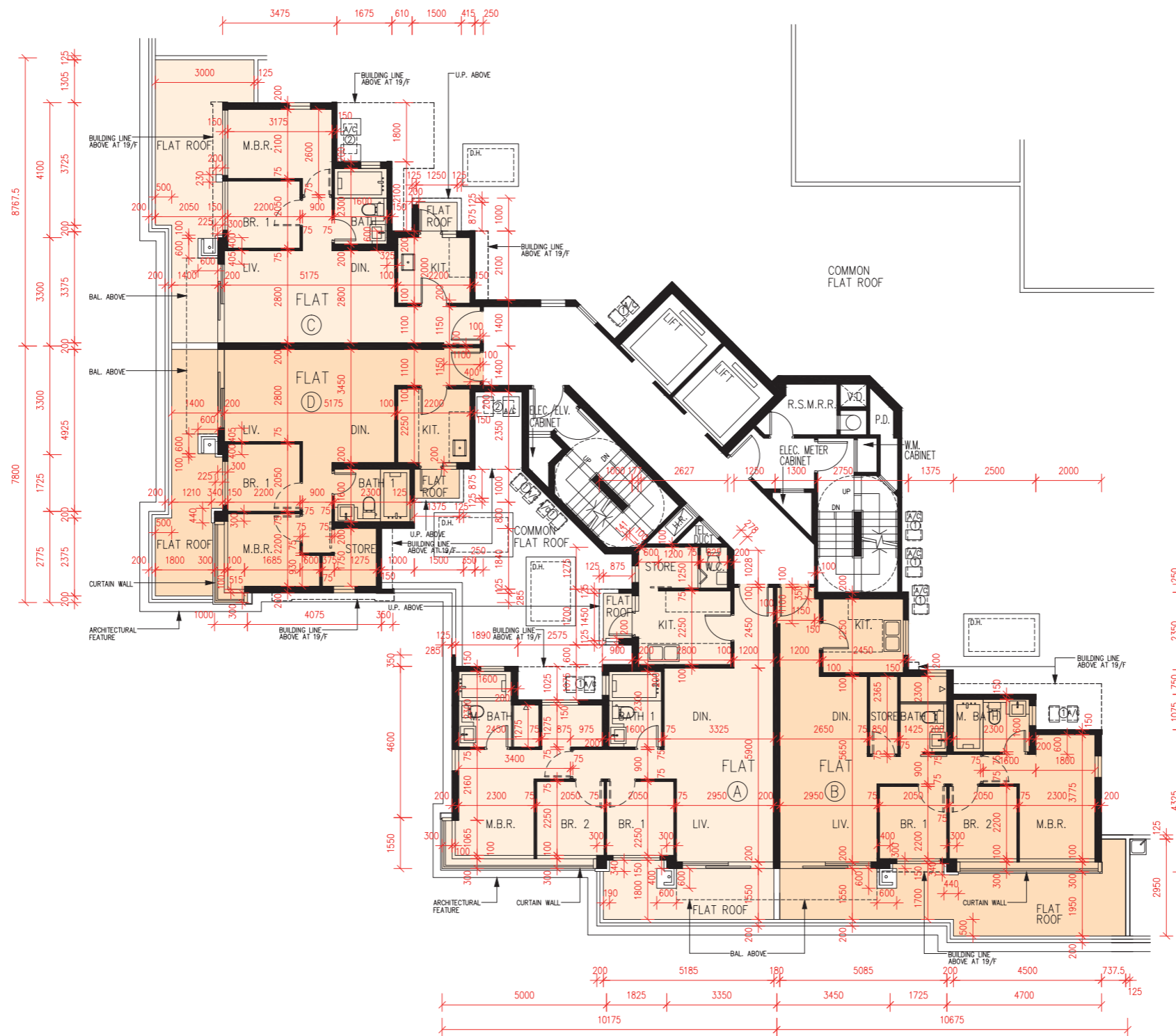

Scale比例 : 0 2 4M (米)

| | Tower 第17座 | | | |
|--|------------|------|----------|----------|
| Floor 樓層 | 1/F 1樓 | | | |
| Flat 單位 | A | B | C | D |
| The thickness of the floor slabs (excluding plaster) of each residential property (mm) 每個住宅物業的樓板 (不包括灰泥) 的厚度 (毫米) | 150 | 150 | 150, 250 | 150, 250 |
| The floor-to-floor height of each residential property (mm) 每個住宅物業的層與層之間的高度 (毫米) | 3000 | 3000 | 3000 | 3000 |

The internal areas of the residential properties on the upper floors will generally be slightly larger than those on the lower floors because of the reducing thickness of the structural walls on the upper floors.

Note:

1. The dimensions of the floor plans are all structural dimensions in millimeter.
2. Please refer to page AL81 - AL82 of this sales brochure for legend of the terms and abbreviations shown on the floor plan above and the explanatory notes that are applicable thereto.

因住宅物業的較高樓層的結構牆的厚度遞減，較高樓層的內部面積，一般比較低樓層的內部面積稍大。

備註：

1. 樓面平面圖之尺規所列數字為以毫米標示之建築結構尺寸。
2. 以上平面圖中顯示之名詞、簡稱及其適用的附註，請參閱本售樓說明書第AL81至AL82頁。

FLOOR PLANS OF RESIDENTIAL PROPERTIES IN THE PHASE 期數的住宅物業的樓面平面圖

Tower 17
2/F-3/F, 5/F-12/F, 15-18/F

第17座
2樓至3樓、5樓至12樓、15樓至18樓

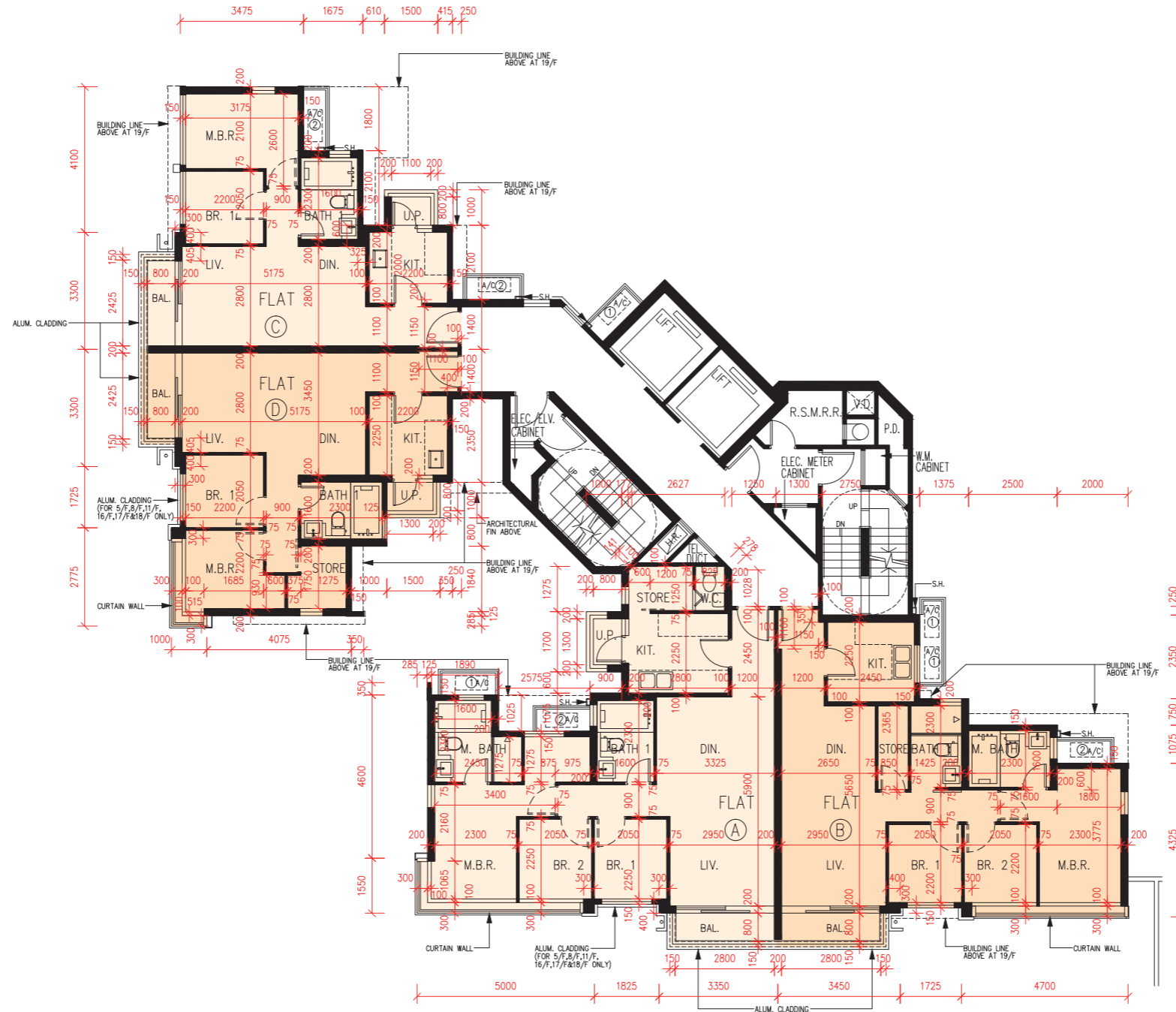

Scale比例 : 0 2 4M (米)

| | Tower 第17座 | | | | | | | |
|--|--|------|----------|----------|------------------------|------------------|------------------------|---------------|
| Floor 樓層 | 2/F-3/F, 5/F-12/F, 15/F-17/F 2樓至3樓、5樓至12樓、15樓至17樓 | | | | 18/F 18樓 | | | |
| Flat 單位 | A | B | C | D | A | B | C | D |
| The thickness of the floor slabs (excluding plaster) of each residential property (mm) 每個住宅物業的樓板 (不包括灰泥) 的厚度 (毫米) | 150 | 150 | 150, 250 | 150, 250 | 150, 175, 250, 300 | 150, 175, 300 | 150, 250, 300 | 150, 175, 250 |
| The floor-to-floor height of each residential property (mm) 每個住宅物業的層與層之間的高度 (毫米) | 3000 | 3000 | 3000 | 3000 | 3000, 3060, 3150, 3300 | 3000, 3150, 3300 | 3000, 3060, 3150, 3300 | 3150, 3300 |

The internal areas of the residential properties on the upper floors will generally be slightly larger than those on the lower floors because of the reducing thickness of the structural walls on the upper floors.

Note:

1. The dimensions of the floor plans are all structural dimensions in millimeter.
2. Please refer to page AL81 - AL82 of this sales brochure for legend of the terms and abbreviations shown on the floor plan above and the explanatory notes that are applicable thereto.

因住宅物業的較高樓層的結構牆的厚度遞減，較高樓層的內部面積，一般比較低樓層的內部面積稍大。

備註：

1. 樓面平面圖之尺規所列數字為以毫米標示之建築結構尺寸。
2. 以上平面圖中顯示之名詞、簡稱及其適用的附註，請參閱本售樓說明書第AL81至AL82頁。

FLOOR PLANS OF RESIDENTIAL PROPERTIES IN THE PHASE 期數的住宅物業的樓面平面圖

Tower 17
19/F

第17座
19樓

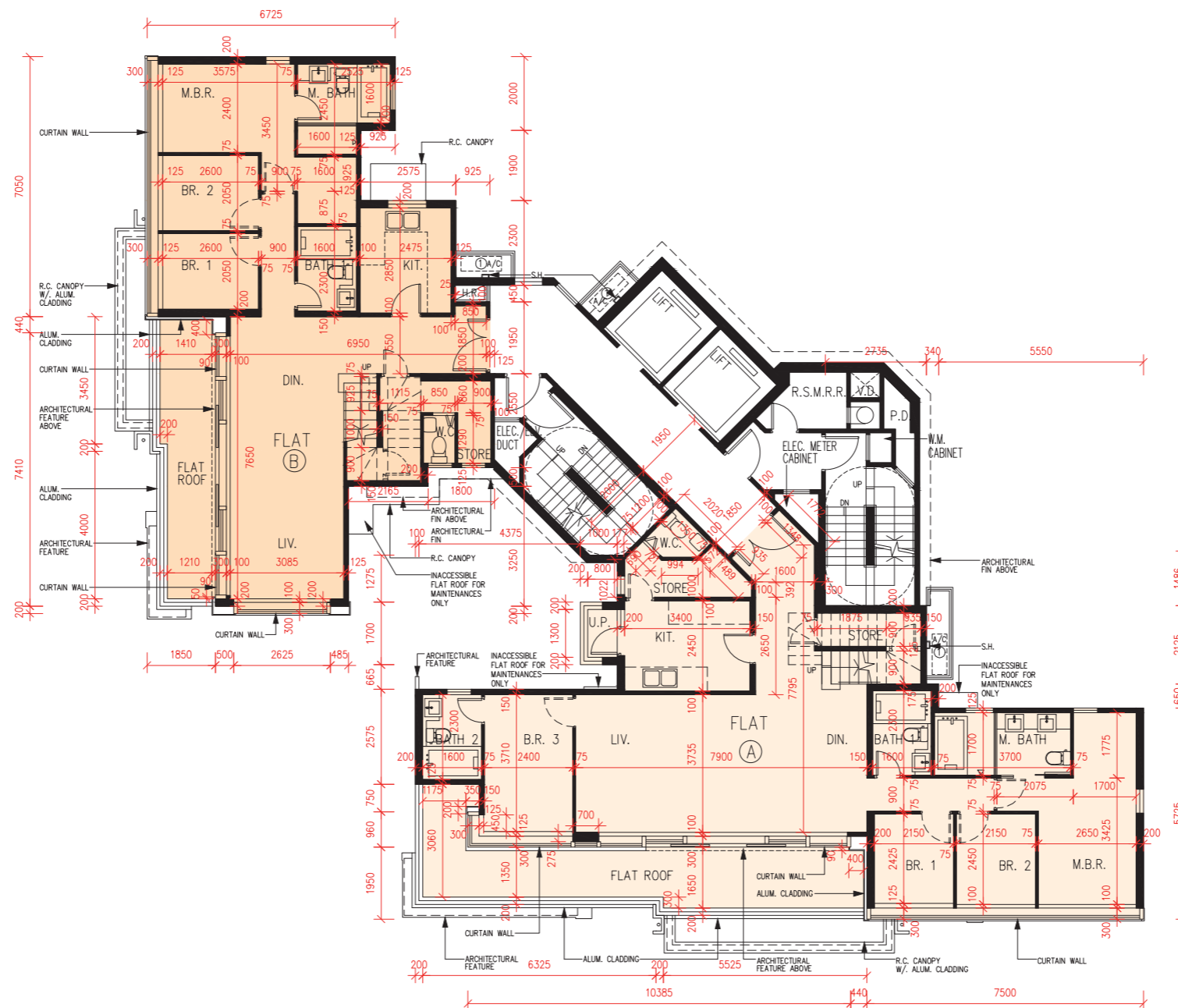

Scale比例 : 0 2 4M (米)

| | Tower 第17座 | |
|--|---------------|---------------|
| Floor 樓層 | 19/F 19樓 | |
| Flat 單位 | A | B |
| The thickness of the floor slabs (excluding plaster) of each residential property (mm) 每個住宅物業的樓板 (不包括灰泥) 的厚度 (毫米) | 150, 175, 250 | 150, 175, 250 |
| The floor-to-floor height of each residential property (mm) 每個住宅物業的層與層之間的高度 (毫米) | 3300 | 3300 |

The internal areas of the residential properties on the upper floors will generally be slightly larger than those on the lower floors because of the reducing thickness of the structural walls on the upper floors.

Note:

1. The dimensions of the floor plans are all structural dimensions in millimeter.
2. Please refer to page AL81 - AL82 of this sales brochure for legend of the terms and abbreviations shown on the floor plan above and the explanatory notes that are applicable thereto.

因住宅物業的較高樓層的結構牆的厚度遞減，較高樓層的內部面積，一般比較低樓層的內部面積稍大。

備註：

1. 樓面平面圖之尺規所列數字為以毫米標示之建築結構尺寸。
2. 以上平面圖中顯示之名詞、簡稱及其適用的附註，請參閱本售樓說明書第AL81至AL82頁。

Tower 17
ROOF

第17座
天台

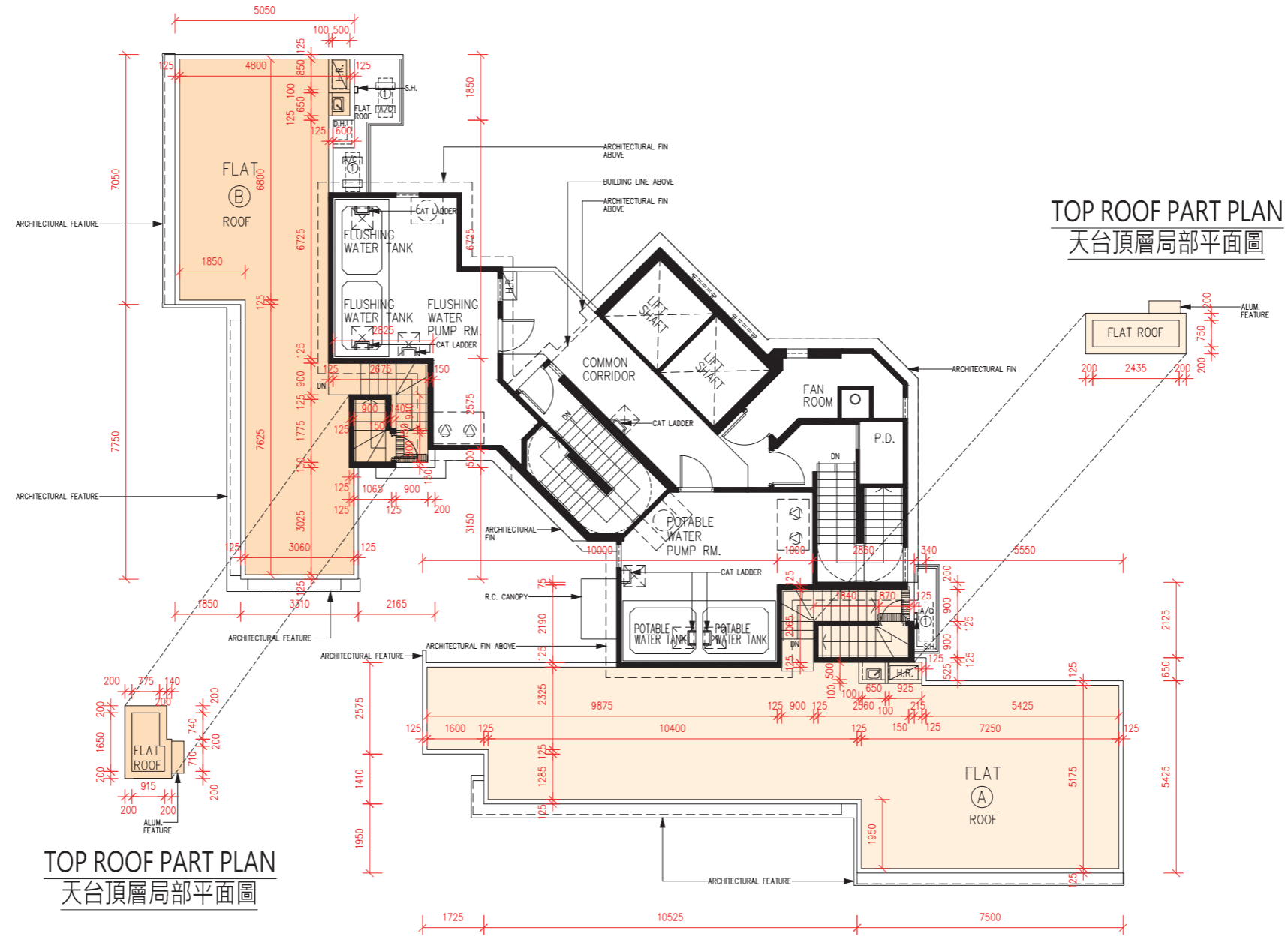

Scale比例 : 0 2 4M (米)

| | Tower 第17座 | |
|--|-----------------------|-----------------------|
| Floor 樓層 | ROOF 天台 | |
| Flat 單位 | A | B |
| The thickness of the floor slabs (excluding plaster) of each residential property (mm) 每個住宅物業的樓板 (不包括灰泥) 的厚度 (毫米) | Not Applicable 不適用 | Not Applicable 不適用 |
| The floor-to-floor height of each residential property (mm) 每個住宅物業的層與層之間的高度 (毫米) | Not Applicable 不適用 | Not Applicable 不適用 |

The internal areas of the residential properties on the upper floors will generally be slightly larger than those on the lower floors because of the reducing thickness of the structural walls on the upper floors.

Note:

- The dimensions of the floor plans are all structural dimensions in millimeter.
- Please refer to page AL81 - AL82 of this sales brochure for legend of the terms and abbreviations shown on the floor plan above and the explanatory notes that are applicable thereto.

因住宅物業的較高樓層的結構牆的厚度遞減，較高樓層的內部面積，一般比較低樓層的內部面積稍大。

備註：

- 樓面平面圖之尺規所列數字為以毫米標示之建築結構尺寸。
- 以上平面圖中顯示之名詞、簡稱及其適用的附註，請參閱本售樓說明書第AL81至AL82頁。

FLOOR PLANS OF RESIDENTIAL PROPERTIES IN THE PHASE 期數的住宅物業的樓面平面圖

Towers 18A & 18B

1/F

第18A座及第18B座
1樓

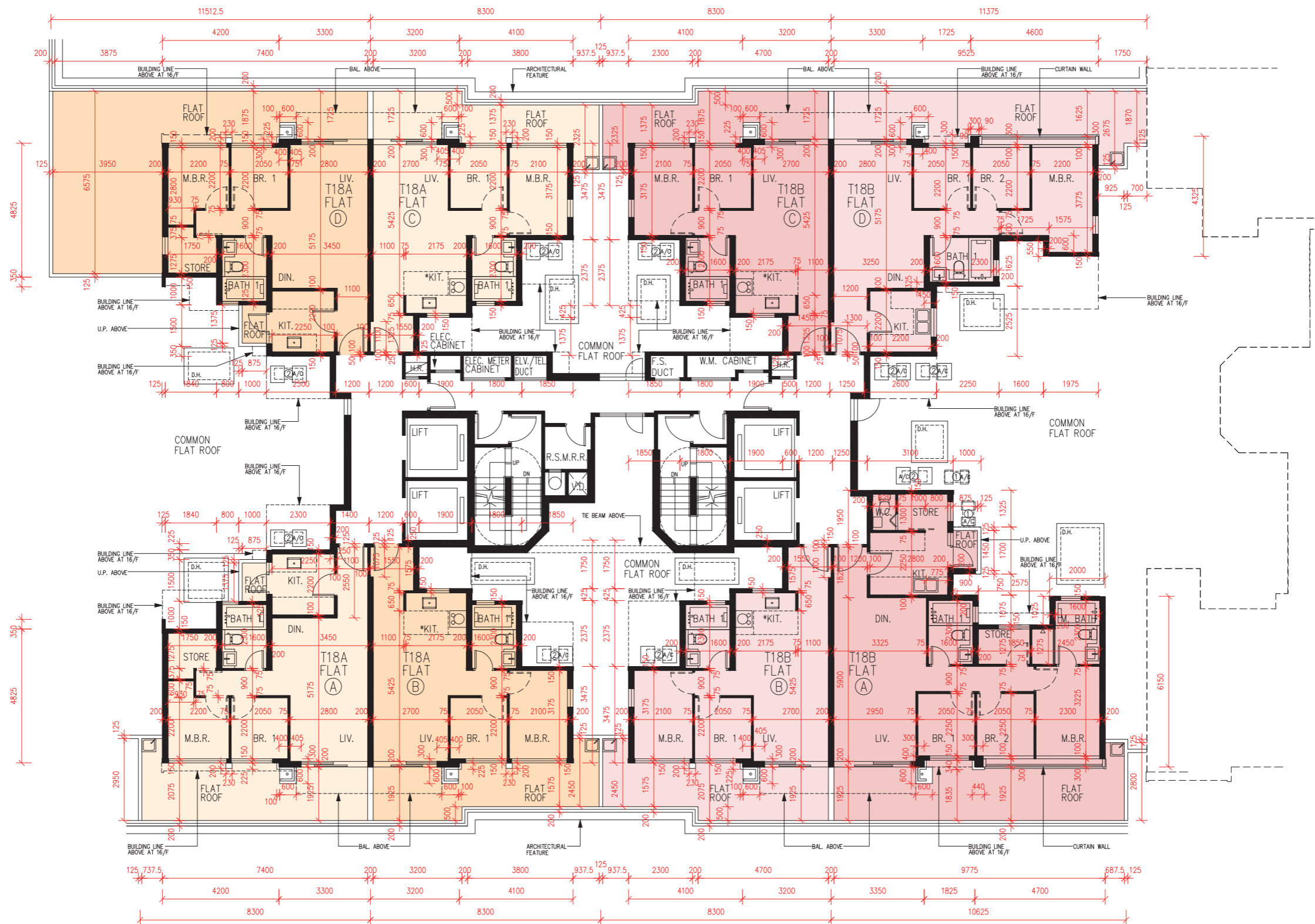

Scale比例 : 0 2 4M (米)

| | Tower 18A 座 | | | | Tower 18B 座 | | | |
|--|-------------|------|------|------|-------------|------|------|------|
| Floor 樓層 | 1/F 1樓 | | | | 1/F 1樓 | | | |
| Flat 單位 | A | B | C | D | A | B | C | D |
| The thickness of the floor slabs (excluding plaster) of each residential property (mm) 每個住宅物業的樓板 (不包括灰泥) 的厚度 (毫米) | 150 | 150 | 150 | 150 | 150 | 150 | 150 | 150 |
| The floor-to-floor height of each residential property (mm) 每個住宅物業的層與層之間的高度 (毫米) | 3000 | 3000 | 3000 | 3000 | 3000 | 3000 | 3000 | 3000 |

The internal areas of the residential properties on the upper floors will generally be slightly larger than those on the lower floors because of the reducing thickness of the structural walls on the upper floors.

Note:

1. The dimensions of the floor plans are all structural dimensions in millimeter.
2. Please refer to page AL81 - AL82 of this sales brochure for legend of the terms and abbreviations shown on the floor plan above and the explanatory notes that are applicable thereto.

因住宅物業的較高樓層的結構牆的厚度遞減，較高樓層的內部面積，一般比較低樓層的內部面積稍大。

備註：

1. 樓面平面圖之尺規所列數字為以毫米標示之建築結構尺寸。
2. 以上平面圖中顯示之名詞、簡稱及其適用的附註，請參閱本售樓說明書第AL81至AL82頁。

FLOOR PLANS OF RESIDENTIAL PROPERTIES IN THE PHASE 期數的住宅物業的樓面平面圖

Towers 18A & 18B
2/F-3/F, 5/F-12/F & 15/F

第18A座及第18B座
2樓至3樓、5樓至12樓及15樓



Scale比例 : 0 2 4M (米)

FLOOR PLANS OF RESIDENTIAL PROPERTIES IN THE PHASE 期數的住宅物業的樓面平面圖

| | Tower 18A 座 | | | | Tower 18B 座 | | | |
|--|-----------------------------------|---------------|------------|---------------------------------|-----------------------------------|------------|------------|---------------------------|
| Floor 樓層 | 2/F-3/F, 5/F-12/F 2樓至3樓、5樓至12樓 | | | | 2/F-3/F, 5/F-12/F 2樓至3樓、5樓至12樓 | | | |
| Flat 單位 | A | B | C | D | A | B | C | D |
| The thickness of the floor slabs (excluding plaster) of each residential property (mm) 每個住宅物業的樓板 (不包括灰泥) 的厚度 (毫米) | 150 | 150 | 150 | 150 | 150 | 150 | 150 | 150 |
| The floor-to-floor height of each residential property (mm) 每個住宅物業的層與層之間的高度 (毫米) | 3000 | 3000 | 3000 | 3000 | 3000 | 3000 | 3000 | 3000 |
| Floor 樓層 | 15/F 15樓 | | | | 15/F 15樓 | | | |
| Flat 單位 | A | B | C | D | A | B | C | D |
| The thickness of the floor slabs (excluding plaster) of each residential property (mm) 每個住宅物業的樓板 (不包括灰泥) 的厚度 (毫米) | 150, 250, 300 | 150, 175, 250 | 150, 175 | 150, 300 | 150, 300 | 150, 175 | 150, 175 | 150 |
| The floor-to-floor height of each residential property (mm) 每個住宅物業的層與層之間的高度 (毫米) | 3000, 3150, 3225, 3240, 3300 | 3150, 3300 | 3150, 3300 | 3000, 3150, 3225, 3240, 3300 | 3000, 3060, 3300 | 3150, 3300 | 3150, 3300 | 3000, 3060, 3150, 3300 |

The internal areas of the residential properties on the upper floors will generally be slightly larger than those on the lower floors because of the reducing thickness of the structural walls on the upper floors.

Note:

- The dimensions of the floor plans are all structural dimensions in millimeter.
- Please refer to page AL81 - AL82 of this sales brochure for legend of the terms and abbreviations shown on the floor plan above and the explanatory notes that are applicable thereto.

因住宅物業的較高樓層的結構牆的厚度遞減，較高樓層的內部面積，一般比較低樓層的內部面積稍大。

備註：

- 樓面平面圖之尺規所列數字為以毫米標示之建築結構尺寸。
- 以上平面圖中顯示之名詞、簡稱及其適用的附註，請參閱本售樓說明書第AL81至AL82頁。

FLOOR PLANS OF RESIDENTIAL PROPERTIES IN THE PHASE 期數的住宅物業的樓面平面圖

Towers 18A & 18B

16/F

第18A座及第18B座

16樓



Scale比例: 0 2 4M (米)

| | Tower 18A 座 第 18A 座 | | Tower 18B 座 第 18B 座 | |
|--|------------------------|---------------|------------------------|----------|
| Floor 樓層 | 16/F 16樓 | | 16/F 16樓 | |
| Flat 單位 | A | B | A | B |
| The thickness of the floor slabs (excluding plaster) of each residential property (mm) 每個住宅物業的樓板 (不包括灰泥) 的厚度 (毫米) | 150, 175 | 150, 175, 250 | 175 | 175, 250 |
| The floor-to-floor height of each residential property (mm) 每個住宅物業的層與層之間的高度 (毫米) | 3300 | 3300 | 3300 | 3300 |

The internal areas of the residential properties on the upper floors will generally be slightly larger than those on the lower floors because of the reducing thickness of the structural walls on the upper floors.

Note:

1. The dimensions of the floor plans are all structural dimensions in millimeter.
2. Please refer to page AL81 - AL82 of this sales brochure for legend of the terms and abbreviations shown on the floor plan above and the explanatory notes that are applicable thereto.

因住宅物業的較高樓層的結構牆的厚度遞減，較高樓層的內部面積，一般比較低樓層的內部面積稍大。

備註：

1. 樓面平面圖之尺規所列數字為以毫米標示之建築結構尺寸。
2. 以上平面圖中顯示之名詞、簡稱及其適用的附註，請參閱本售樓說明書第AL81至AL82頁。

FLOOR PLANS OF RESIDENTIAL PROPERTIES IN THE PHASE 期數的住宅物業的樓面平面圖

Towers 18A & 18B
ROOF

第18A座及第18B座
天台



TOP ROOF PART PLAN
天台頂層局部平面圖

TOP ROOF PART PLAN
天台頂層局部平面圖

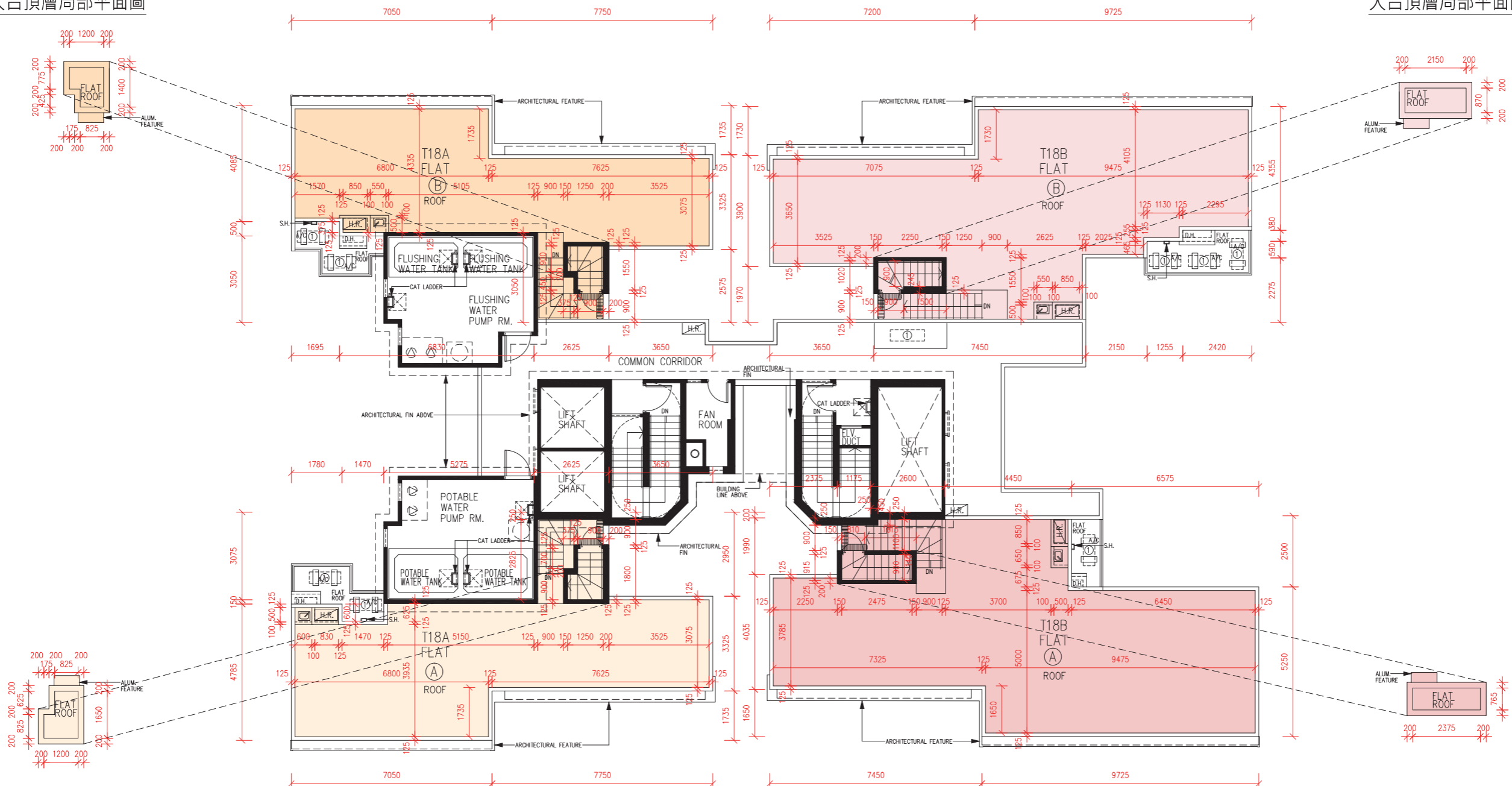

TOP ROOF PART PLAN
天台頂層局部平面圖

TOP ROOF PART PLAN
天台頂層局部平面圖

Scale比例 : 0 2 4M (米)

| | Tower 18A 座 | | Tower 18B 座 | |
|--|-----------------------|-----------------------|-----------------------|-----------------------|
| Floor 樓層 | ROOF 天台 | | ROOF 天台 | |
| Flat 單位 | A | B | A | B |
| The thickness of the floor slabs (excluding plaster) of each residential property (mm) 每個住宅物業的樓板 (不包括灰泥) 的厚度 (毫米) | Not Applicable 不適用 | Not Applicable 不適用 | Not Applicable 不適用 | Not Applicable 不適用 |
| The floor-to-floor height of each residential property (mm) 每個住宅物業的層與層之間的高度 (毫米) | Not Applicable 不適用 | Not Applicable 不適用 | Not Applicable 不適用 | Not Applicable 不適用 |

The internal areas of the residential properties on the upper floors will generally be slightly larger than those on the lower floors because of the reducing thickness of the structural walls on the upper floors.

Note:

- The dimensions of the floor plans are all structural dimensions in millimeter.
- Please refer to page AL81 - AL82 of this sales brochure for legend of the terms and abbreviations shown on the floor plan above and the explanatory notes that are applicable thereto.

因住宅物業的較高樓層的結構牆的厚度遞減，較高樓層的內部面積，一般比較低樓層的內部面積稍大。

備註：

- 樓面平面圖之尺規所列數字為以毫米標示之建築結構尺寸。
- 以上平面圖中顯示之名詞、簡稱及其適用的附註，請參閱本售樓說明書第AL81至AL82頁。

FLOOR PLANS OF RESIDENTIAL PROPERTIES IN THE PHASE 期數的住宅物業的樓面平面圖

Tower 19

1/F

第19座

1樓

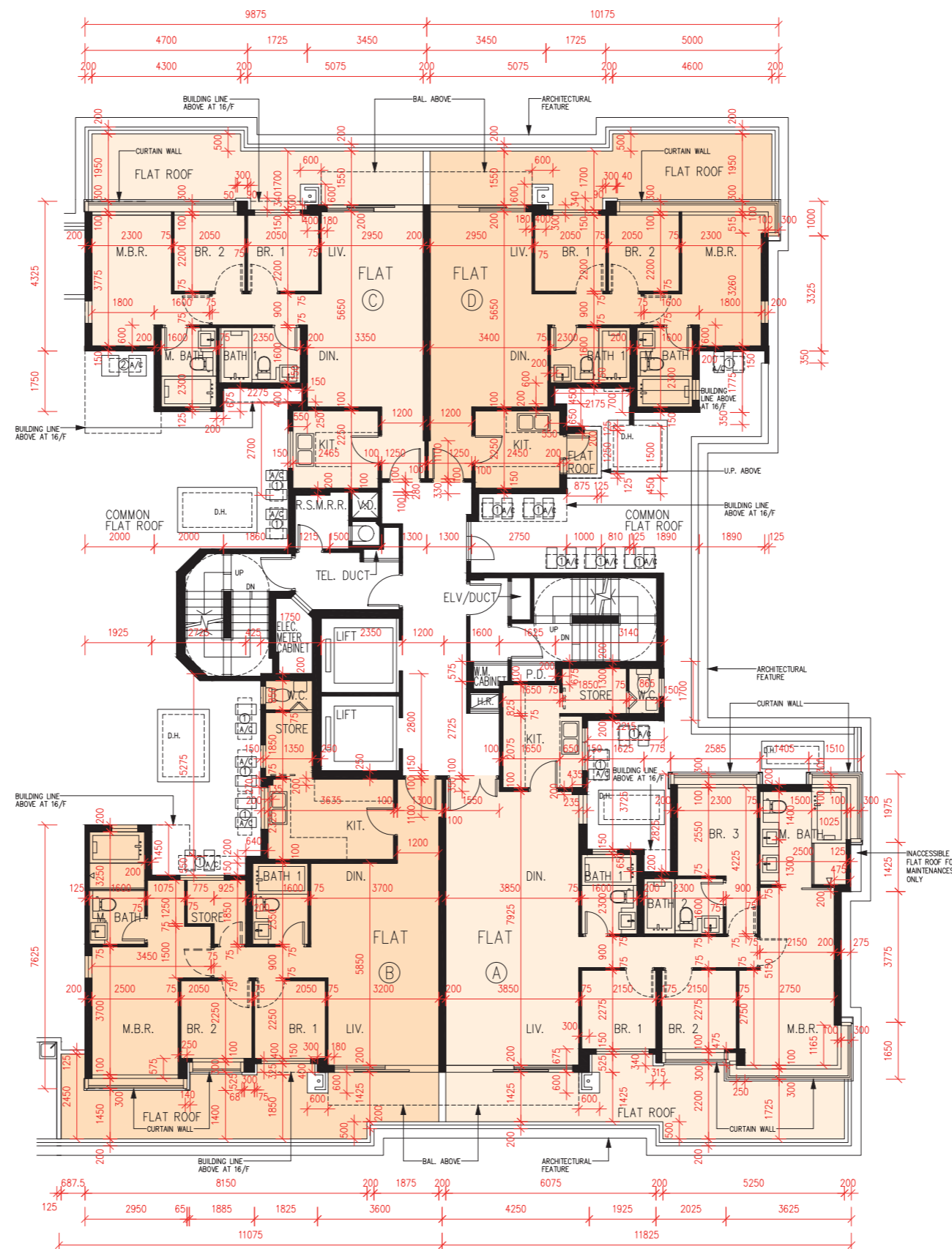

Scale比例 : 0 2 4M (米)

| | Tower 第19座 | | | |
|--|------------|------|------|------|
| Floor 樓層 | 1/F 1樓 | | | |
| Flat 單位 | A | B | C | D |
| The thickness of the floor slabs (excluding plaster) of each residential property (mm) 每個住宅物業的樓板 (不包括灰泥) 的厚度 (毫米) | 150 | 150 | 150 | 150 |
| The floor-to-floor height of each residential property (mm) 每個住宅物業的層與層之間的高度 (毫米) | 3000 | 3000 | 3000 | 3000 |

The internal areas of the residential properties on the upper floors will generally be slightly larger than those on the lower floors because of the reducing thickness of the structural walls on the upper floors.

Note:

1. The dimensions of the floor plans are all structural dimensions in millimeter.
2. Please refer to page AL81 - AL82 of this sales brochure for legend of the terms and abbreviations shown on the floor plan above and the explanatory notes that are applicable thereto.

因住宅物業的較高樓層的結構牆的厚度遞減，較高樓層的內部面積，一般比較低樓層的內部面積稍大。

備註：

1. 樓面平面圖之尺規所列數字為以毫米標示之建築結構尺寸。
2. 以上平面圖中顯示之名詞、簡稱及其適用的附註，請參閱本售樓說明書第AL81至AL82頁。

FLOOR PLANS OF RESIDENTIAL PROPERTIES IN THE PHASE 期數的住宅物業的樓面平面圖

Tower 19
2/F-3/F, 5/F-12/F

第19座
2樓至3樓、5樓至12樓

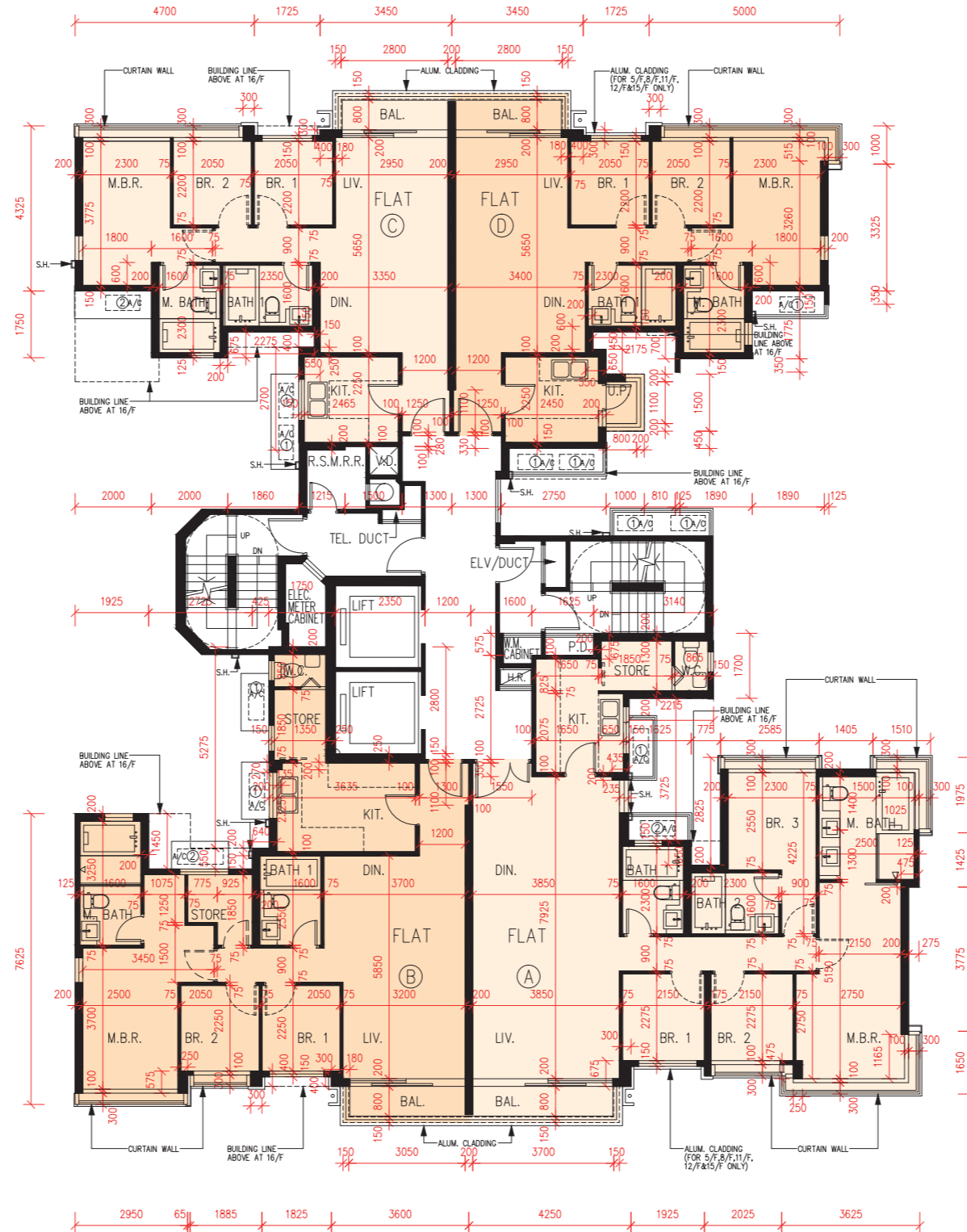

Scale比例: 0 2 4M (米)

| | | | | |
|--|-----------------------------------|------|------|------|
| | Tower 第 19 座 | | | |
| Floor 樓層 | 2/F-3/F, 5/F-12/F 2樓至3樓、5樓至12樓 | | | |
| Flat 單位 | A | B | C | D |
| The thickness of the floor slabs (excluding plaster) of each residential property (mm) 每個住宅物業的樓板 (不包括灰泥) 的厚度 (毫米) | 150 | 150 | 150 | 150 |
| The floor-to-floor height of each residential property (mm) 每個住宅物業的層與層之間的高度 (毫米) | 3000 | 3000 | 3000 | 3000 |

The internal areas of the residential properties on the upper floors will generally be slightly larger than those on the lower floors because of the reducing thickness of the structural walls on the upper floors.

Note:

1. The dimensions of the floor plans are all structural dimensions in millimeter.
2. Please refer to page AL81 - AL82 of this sales brochure for legend of the terms and abbreviations shown on the floor plan above and the explanatory notes that are applicable thereto.

因住宅物業的較高樓層的結構牆的厚度遞減，較高樓層的內部面積，一般比較低樓層的內部面積稍大。

備註：

1. 樓面平面圖之尺規所列數字為以毫米標示之建築結構尺寸。
2. 以上平面圖中顯示之名詞、簡稱及其適用的附註，請參閱本售樓說明書第AL81至AL82頁。

FLOOR PLANS OF RESIDENTIAL PROPERTIES IN THE PHASE 期數的住宅物業的樓面平面圖

Tower 19

15/F

第19座

15樓

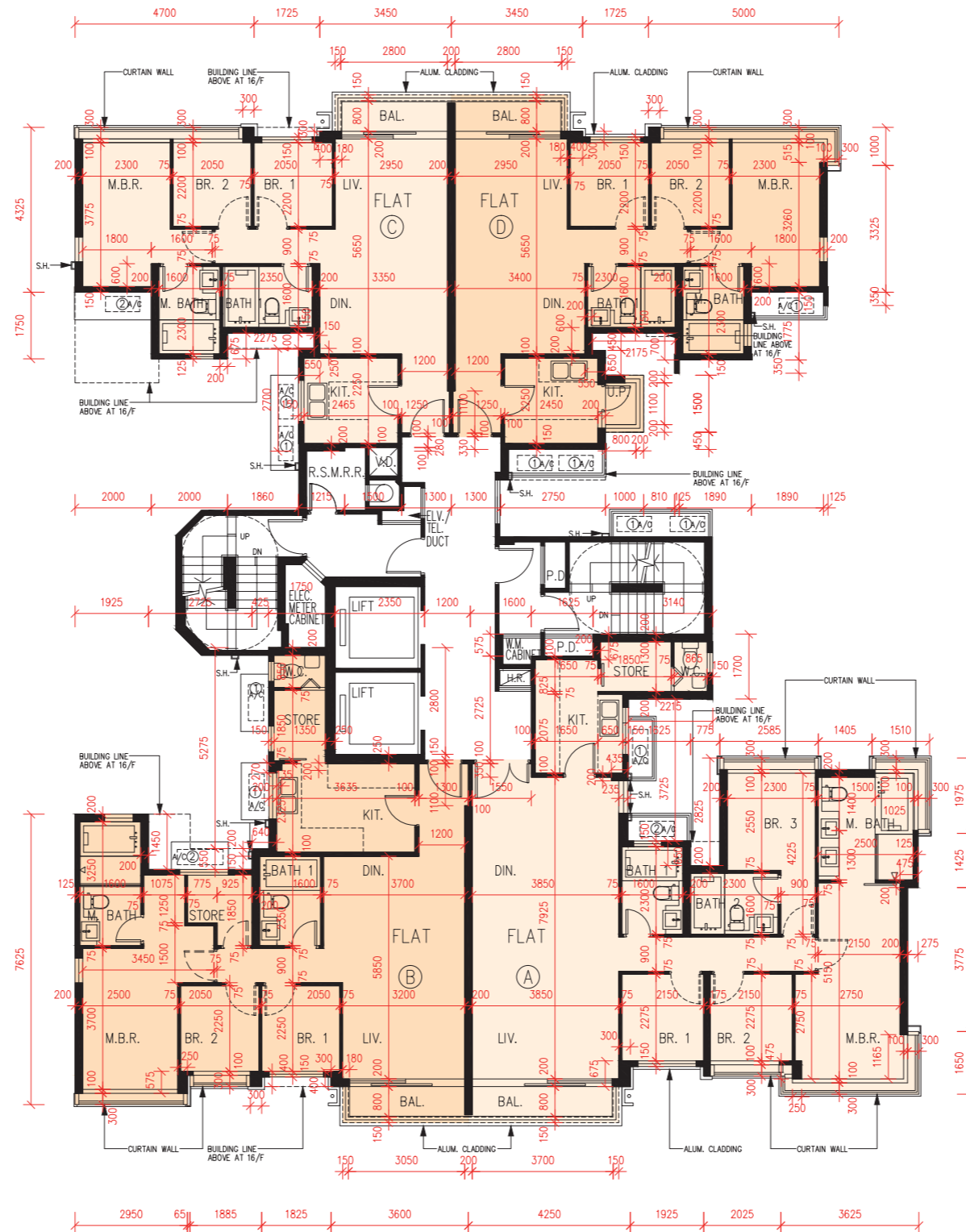

Scale比例 : 0 2 4M (米)

| | Tower 第19座 | | | |
|--|------------------------|------------------|------------------|------------------------|
| Floor 樓層 | 15/F 15樓 | | | |
| Flat 單位 | A | B | C | D |
| The thickness of the floor slabs (excluding plaster) of each residential property (mm) 每個住宅物業的樓板 (不包括灰泥) 的厚度 (毫米) | 150, 175, 300 | 150, 300 | 150, 300 | 150, 175 |
| The floor-to-floor height of each residential property (mm) 每個住宅物業的層與層之間的高度 (毫米) | 3000, 3150, 3240, 3300 | 3000, 3150, 3300 | 3000, 3150, 3300 | 3000, 3150, 3240, 3300 |

The internal areas of the residential properties on the upper floors will generally be slightly larger than those on the lower floors because of the reducing thickness of the structural walls on the upper floors.

Note:

1. The dimensions of the floor plans are all structural dimensions in millimeter.
2. Please refer to page AL81 - AL82 of this sales brochure for legend of the terms and abbreviations shown on the floor plan above and the explanatory notes that are applicable thereto.

因住宅物業的較高樓層的結構牆的厚度遞減，較高樓層的內部面積，一般比較低樓層的內部面積稍大。

備註：

1. 樓面平面圖之尺規所列數字為以毫米標示之建築結構尺寸。
2. 以上平面圖中顯示之名詞、簡稱及其適用的附註，請參閱本售樓說明書第AL81至AL82頁。

FLOOR PLANS OF RESIDENTIAL PROPERTIES IN THE PHASE 期數的住宅物業的樓面平面圖

Tower 19

16/F

第19座

16樓



Scale比例 : 0 2 4M (米)

| | Tower 第 19 座 | |
|--|---------------|----------|
| Floor 樓層 | 16/F 16樓 | |
| Flat 單位 | A | B |
| The thickness of the floor slabs (excluding plaster) of each residential property (mm) 每個住宅物業的樓板 (不包括灰泥) 的厚度 (毫米) | 150, 175, 250 | 150, 175 |
| The floor-to-floor height of each residential property (mm) 每個住宅物業的層與層之間的高度 (毫米) | 3300 | 3300 |

The internal areas of the residential properties on the upper floors will generally be slightly larger than those on the lower floors because of the reducing thickness of the structural walls on the upper floors.

Note:

1. The dimensions of the floor plans are all structural dimensions in millimeter.
2. Please refer to page AL81 - AL82 of this sales brochure for legend of the terms and abbreviations shown on the floor plan above and the explanatory notes that are applicable thereto.

因住宅物業的較高樓層的結構牆的厚度遞減，較高樓層的內部面積，一般比較低樓層的內部面積稍大。

備註：

1. 樓面平面圖之尺規所列數字為以毫米標示之建築結構尺寸。
2. 以上平面圖中顯示之名詞、簡稱及其適用的附註，請參閱本售樓說明書第AL81至AL82頁。

Tower 19
ROOF

第19座
天台

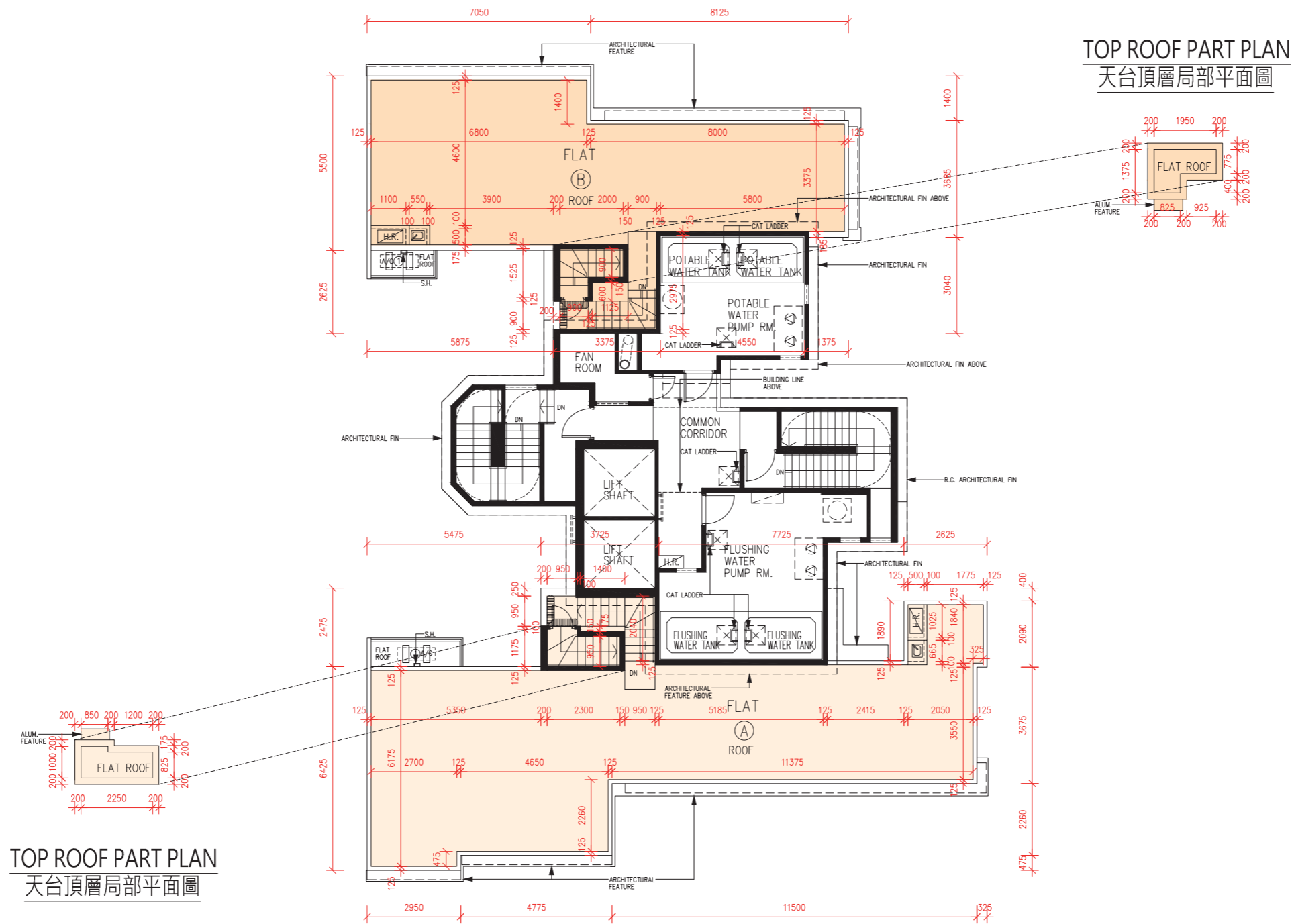

Scale比例 : 0 2 4M (米)

| | Tower 第 19 座 | |
|--|-----------------------|-----------------------|
| Floor 樓層 | ROOF 天台 | |
| Flat 單位 | A | B |
| The thickness of the floor slabs (excluding plaster) of each residential property (mm) 每個住宅物業的樓板 (不包括灰泥) 的厚度 (毫米) | Not Applicable 不適用 | Not Applicable 不適用 |
| The floor-to-floor height of each residential property (mm) 每個住宅物業的層與層之間的高度 (毫米) | Not Applicable 不適用 | Not Applicable 不適用 |

The internal areas of the residential properties on the upper floors will generally be slightly larger than those on the lower floors because of the reducing thickness of the structural walls on the upper floors.

Note:

- The dimensions of the floor plans are all structural dimensions in millimeter.
- Please refer to page AL81 - AL82 of this sales brochure for legend of the terms and abbreviations shown on the floor plan above and the explanatory notes that are applicable thereto.

因住宅物業的較高樓層的結構牆的厚度遞減，較高樓層的內部面積，一般比較低樓層的內部面積稍大。

備註：

- 樓面平面圖之尺規所列數字為以毫米標示之建築結構尺寸。
- 以上平面圖中顯示之名詞、簡稱及其適用的附註，請參閱本售樓說明書第AL81至AL82頁。

FLOOR PLANS OF RESIDENTIAL PROPERTIES IN THE PHASE 期數的住宅物業的樓面平面圖

Tower 29
G/F (Lower Duplex)

第29座
地下 (複式低層)

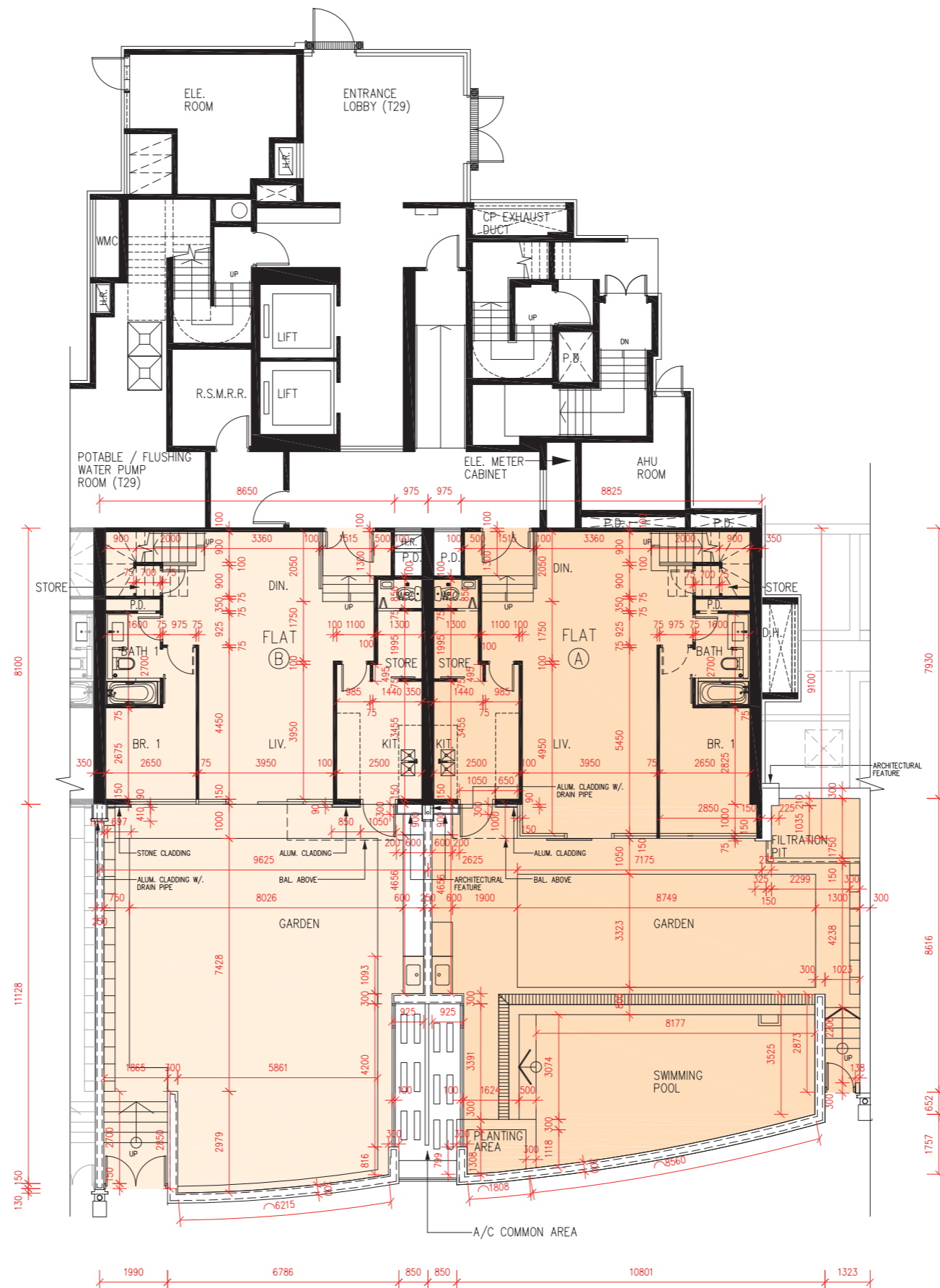

Scale比例 : 0 2 4M (米)

| | | |
|--|---------------------------------|------------|
| | Tower 第 29 座 | |
| Floor 樓層 | G/F (Lower Duplex) 地下 (複式低層) | |
| Flat 單位 | A | B |
| The thickness of the floor slabs (excluding plaster) of each residential property (mm) 每個住宅物業的樓板 (不包括灰泥) 的厚度 (毫米) | 175 | 175 |
| The floor-to-floor height of each residential property (mm) 每個住宅物業的層與層之間的高度 (毫米) | 2850, 3150 | 2850, 3150 |

The internal areas of the residential properties on the upper floors will generally be slightly larger than those on the lower floors because of the reducing thickness of the structural walls on the upper floors.

Note:

1. The dimensions of the floor plans are all structural dimensions in millimeter.
2. Please refer to page AL81 - AL82 of this sales brochure for legend of the terms and abbreviations shown on the floor plan above and the explanatory notes that are applicable thereto.

因住宅物業的較高樓層的結構牆的厚度遞減，較高樓層的內部面積，一般比較低樓層的內部面積稍大。

備註：

1. 樓面平面圖之尺規所列數字為以毫米標示之建築結構尺寸。
2. 以上平面圖中顯示之名詞、簡稱及其適用的附註，請參閱本售樓說明書第AL81至AL82頁。

FLOOR PLANS OF RESIDENTIAL PROPERTIES IN THE PHASE 期數的住宅物業的樓面平面圖

Tower 29
Upper G/F (Upper Duplex)

第29座
高層地下 (複式高層)

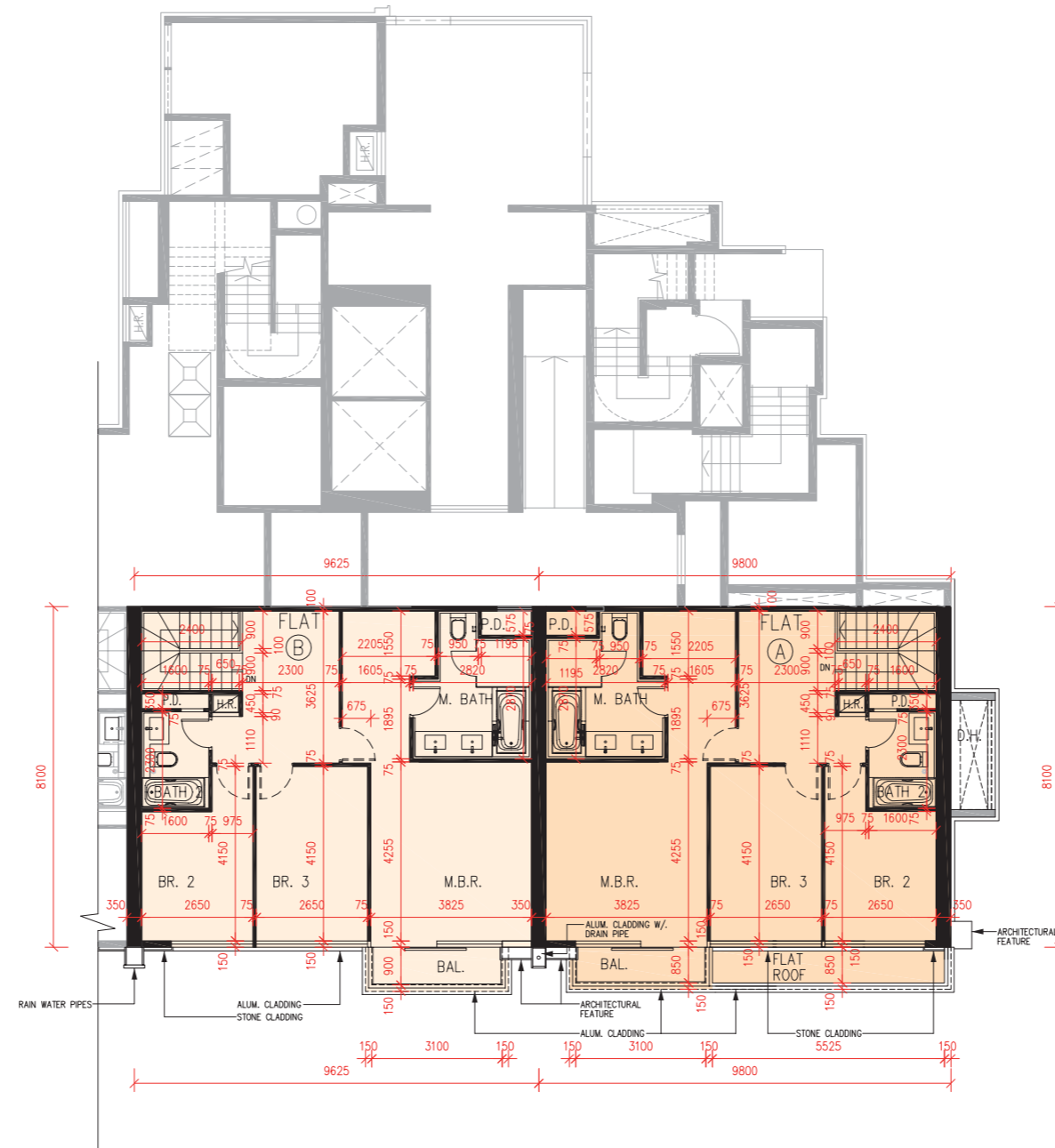

Scale比例 : 0 2 4M (米)

| | Tower 第29座 | |
|--|---|---------------------------------------|
| Floor 樓層 | Upper G/F (Upper Duplex) 高層地下 (複式高層) | |
| Flat 單位 | A | B |
| The thickness of the floor slabs (excluding plaster) of each residential property (mm) 每個住宅物業的樓板 (不包括灰泥) 的厚度 (毫米) | 1200 [^] , 1700 [#] | 1200 [^] , 1700 [#] |
| The floor-to-floor height of each residential property (mm) 每個住宅物業的層與層之間的高度 (毫米) | 4000 [@] , 4500 [*] | 4000 [@] , 4500 [*] |

The internal areas of the residential properties on the upper floors will generally be slightly larger than those on the lower floors because of the reducing thickness of the structural walls on the upper floors.

Note:

1. The dimensions of the floor plans are all structural dimensions in millimeter.
2. Please refer to page AL81 - AL82 of this sales brochure for legend of the terms and abbreviations shown on the floor plan above and the explanatory notes that are applicable thereto.
3. [^] Thickness of transfer plate slab.
4. [#] Total thickness of transfer plate slab and mass concrete fill.
5. [@] Including 1200mm transfer plate slab thickness.
6. ^{*} Including 1700mm transfer plate slab thickness and mass concrete fill.

因住宅物業的較高樓層的結構牆的厚度遞減，較高樓層的內部面積，一般比較低樓層的內部面積稍大。

備註：

1. 樓面平面圖之尺規所列數字為以毫米標示之建築結構尺寸。
2. 以上平面圖中顯示之名詞、簡稱及其適用的附註，請參閱本售樓說明書第AL81至AL82頁。
3. [^] 結構轉換層的樓板之厚度。
4. [#] 結構轉換層的樓板及混凝土填充層之總厚度。
5. [@] 包括1200毫米厚之結構轉換層的樓板。
6. ^{*} 包括1700毫米厚之結構轉換層的樓板及混凝土填充層。

FLOOR PLANS OF RESIDENTIAL PROPERTIES IN THE PHASE 期數的住宅物業的樓面平面圖

Tower 29

1/F

第29座
1樓

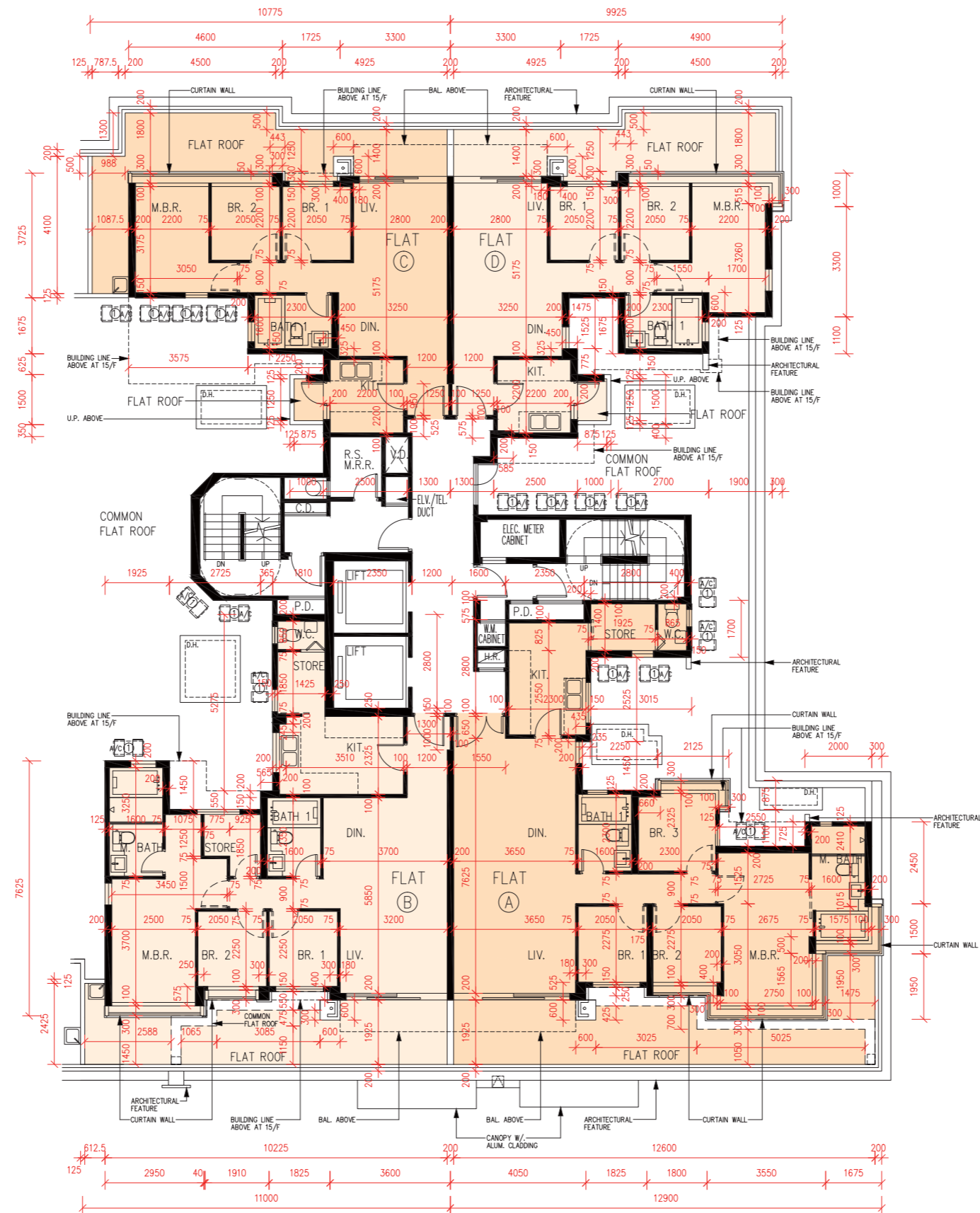

Scale比例 : 0 2 4M (米)

| | Tower 第29座 | | | |
|--|------------|------|------|------|
| Floor 樓層 | 1/F 1樓 | | | |
| Flat 單位 | A | B | C | D |
| The thickness of the floor slabs (excluding plaster) of each residential property (mm) 每個住宅物業的樓板 (不包括灰泥) 的厚度 (毫米) | 150 | 150 | 150 | 150 |
| The floor-to-floor height of each residential property (mm) 每個住宅物業的層與層之間的高度 (毫米) | 3000 | 3000 | 3000 | 3000 |

The internal areas of the residential properties on the upper floors will generally be slightly larger than those on the lower floors because of the reducing thickness of the structural walls on the upper floors.

Note:

1. The dimensions of the floor plans are all structural dimensions in millimeter.
2. Please refer to page AL81 - AL82 of this sales brochure for legend of the terms and abbreviations shown on the floor plan above and the explanatory notes that are applicable thereto.

因住宅物業的較高樓層的結構牆的厚度遞減，較高樓層的內部面積，一般比較低樓層的內部面積稍大。

備註：

1. 樓面平面圖之尺規所列數字為以毫米標示之建築結構尺寸。
2. 以上平面圖中顯示之名詞、簡稱及其適用的附註，請參閱本售樓說明書第AL81至AL82頁。

FLOOR PLANS OF RESIDENTIAL PROPERTIES IN THE PHASE 期數的住宅物業的樓面平面圖

Tower 29
2/F-3/F, 5/F-12/F

第29座
2樓至3樓、5樓至12樓

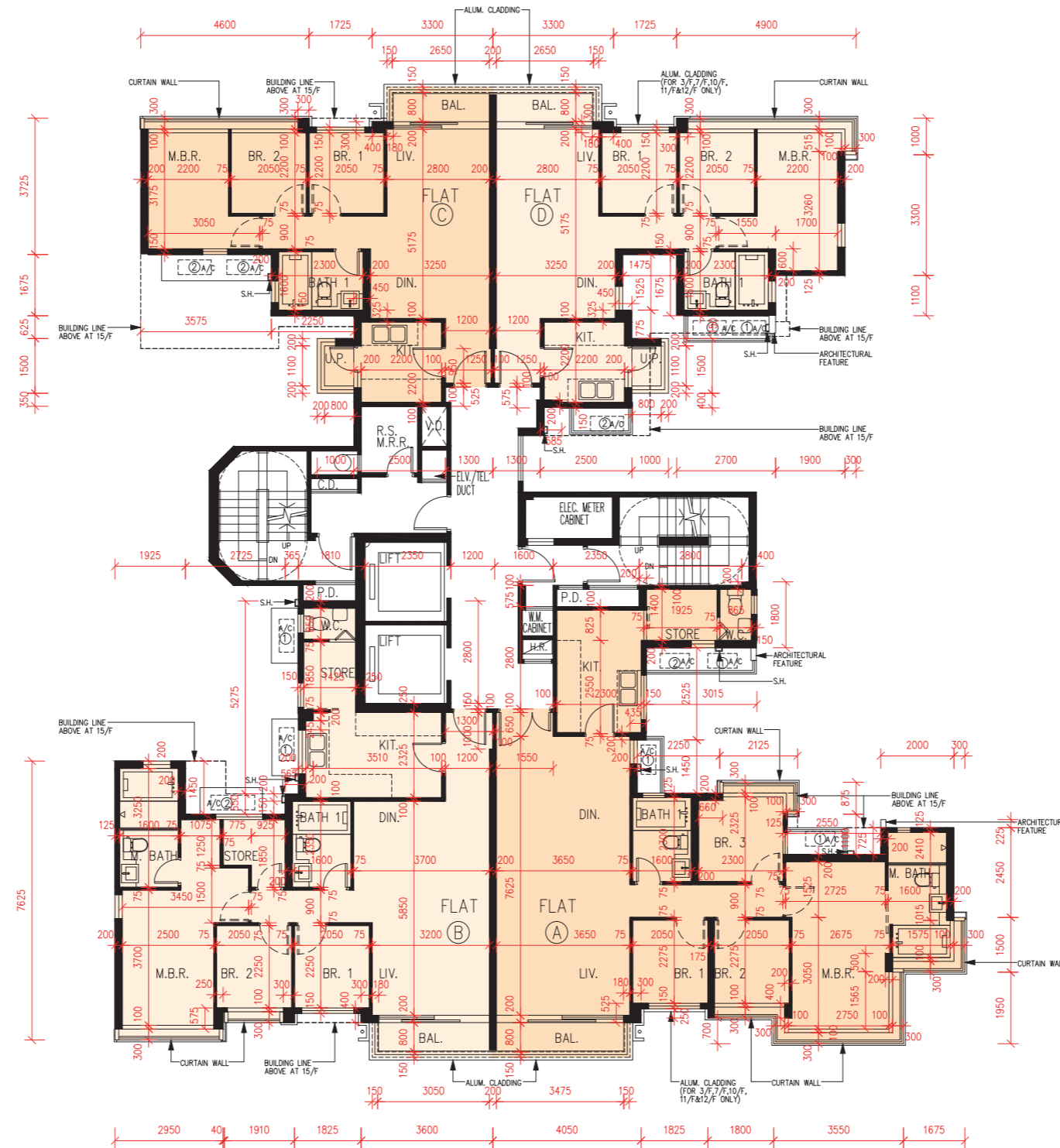

Scale比例 : 0 2 4M (米)

| | Tower 第29座 | | | | | | | |
|--|-----------------------------------|------|------|------|---------------------------|------------------|------------------|------------------|
| Floor 樓層 | 2/F-3/F, 5/F-11/F 2樓至3樓、5樓至11樓 | | | | 12/F 12樓 | | | |
| Flat 單位 | A | B | C | D | A | B | C | D |
| The thickness of the floor slabs (excluding plaster) of each residential property (mm) 每個住宅物業的樓板 (不包括灰泥) 的厚度 (毫米) | 150 | 150 | 150 | 150 | 150, 175, 300 | 150, 300 | 150, 300 | 150, 175, 300 |
| The floor-to-floor height of each residential property (mm) 每個住宅物業的層與層之間的高度 (毫米) | 3000 | 3000 | 3000 | 3000 | 3000, 3150, 3240, 3300 | 3000, 3150, 3300 | 3060, 3150, 3300 | 2950, 3150, 3300 |

The internal areas of the residential properties on the upper floors will generally be slightly larger than those on the lower floors because of the reducing thickness of the structural walls on the upper floors.

Note:

1. The dimensions of the floor plans are all structural dimensions in millimeter.
2. Please refer to page AL81 - AL82 of this sales brochure for legend of the terms and abbreviations shown on the floor plan above and the explanatory notes that are applicable thereto.

因住宅物業的較高樓層的結構牆的厚度遞減，較高樓層的內部面積，一般比較低樓層的內部面積稍大。

備註：

1. 樓面平面圖之尺規所列數字為以毫米標示之建築結構尺寸。
2. 以上平面圖中顯示之名詞、簡稱及其適用的附註，請參閱本售樓說明書第AL81至AL82頁。

FLOOR PLANS OF RESIDENTIAL PROPERTIES IN THE PHASE 期數的住宅物業的樓面平面圖

Tower 29

15/F

第29座

15樓

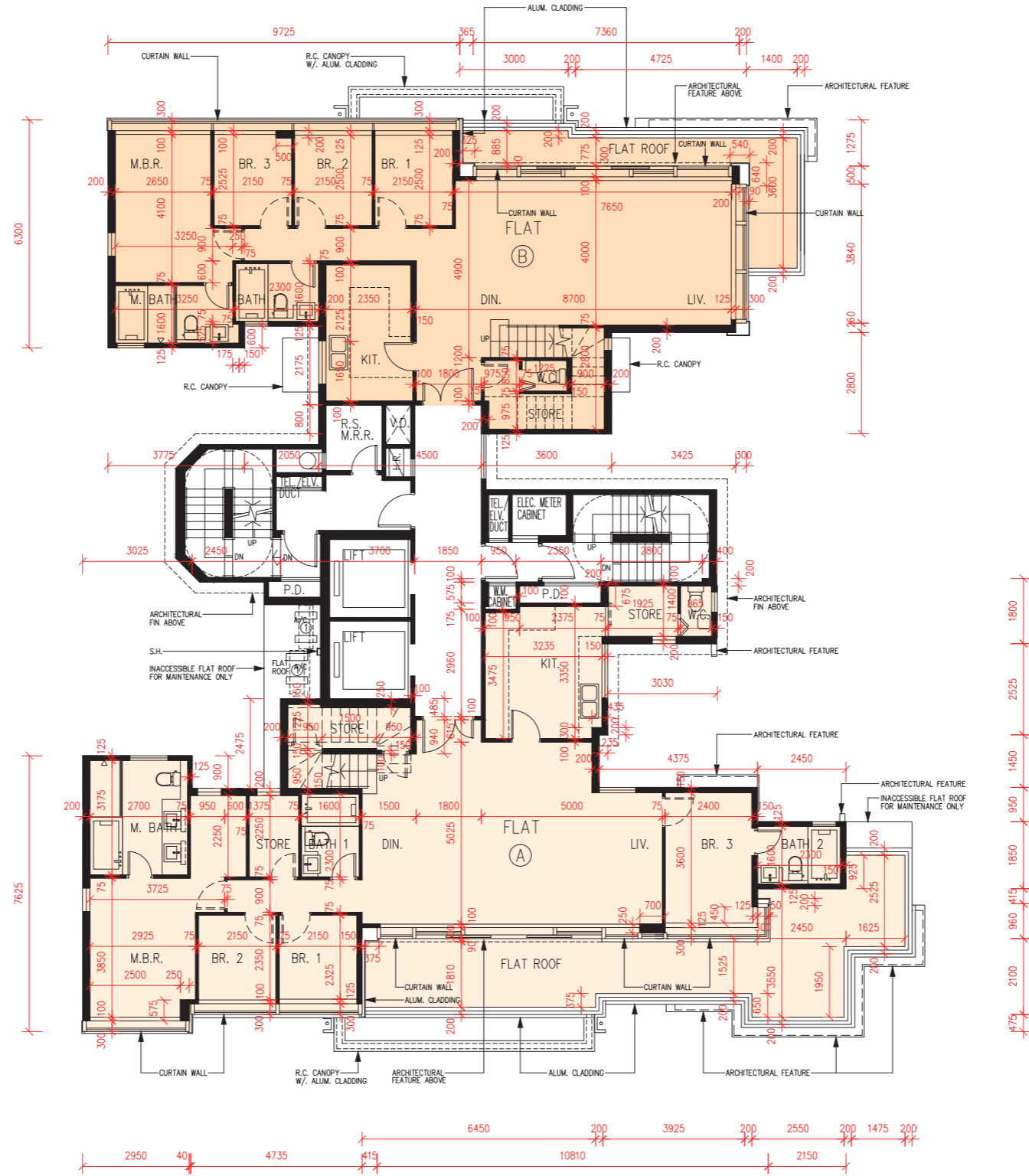

Scale比例 : 0 2 4M (米)

| | Tower 第29座 | |
|--|---------------|---------------|
| Floor 樓層 | 15/F 15樓 | |
| Flat 單位 | A | B |
| The thickness of the floor slabs (excluding plaster) of each residential property (mm) 每個住宅物業的樓板 (不包括灰泥) 的厚度 (毫米) | 150, 175, 250 | 150, 175, 250 |
| The floor-to-floor height of each residential property (mm) 每個住宅物業的層與層之間的高度 (毫米) | 3300 | 3300 |

The internal areas of the residential properties on the upper floors will generally be slightly larger than those on the lower floors because of the reducing thickness of the structural walls on the upper floors.

Note:

1. The dimensions of the floor plans are all structural dimensions in millimeter.
2. Please refer to page AL81 - AL82 of this sales brochure for legend of the terms and abbreviations shown on the floor plan above and the explanatory notes that are applicable thereto.

因住宅物業的較高樓層的結構牆的厚度遞減，較高樓層的內部面積，一般比較低樓層的內部面積稍大。

備註：

1. 樓面平面圖之尺規所列數字為以毫米標示之建築結構尺寸。
2. 以上平面圖中顯示之名詞、簡稱及其適用的附註，請參閱本售樓說明書第AL81至AL82頁。

Tower 29
ROOF

第29座
天台

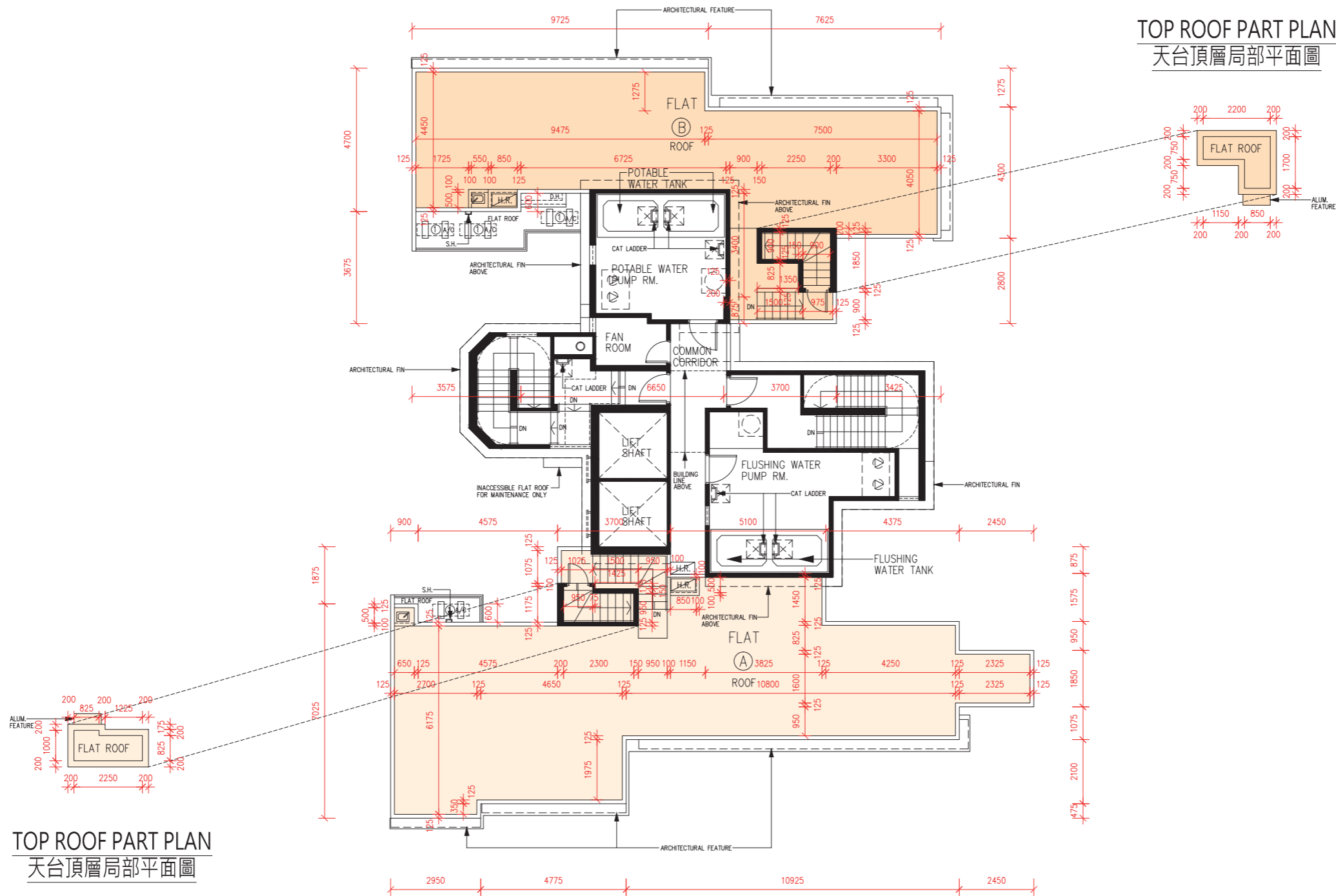

Scale比例 : 0 2 4M (米)

| | Tower 第29座 | |
|--|-----------------------|-----------------------|
| Floor 樓層 | ROOF 天台 | |
| Flat 單位 | A | B |
| The thickness of the floor slabs (excluding plaster) of each residential property (mm) 每個住宅物業的樓板 (不包括灰泥) 的厚度 (毫米) | Not Applicable 不適用 | Not Applicable 不適用 |
| The floor-to-floor height of each residential property (mm) 每個住宅物業的層與層之間的高度 (毫米) | Not Applicable 不適用 | Not Applicable 不適用 |

The internal areas of the residential properties on the upper floors will generally be slightly larger than those on the lower floors because of the reducing thickness of the structural walls on the upper floors.

Note:

1. The dimensions of the floor plans are all structural dimensions in millimeter.
2. Please refer to page AL81 - AL82 of this sales brochure for legend of the terms and abbreviations shown on the floor plan above and the explanatory notes that are applicable thereto.

因住宅物業的較高樓層的結構牆的厚度遞減，較高樓層的內部面積，一般比較低樓層的內部面積稍大。

備註：

1. 樓面平面圖之尺規所列數字為以毫米標示之建築結構尺寸。
2. 以上平面圖中顯示之名詞、簡稱及其適用的附註，請參閱本售樓說明書第AL81至AL82頁。

FLOOR PLANS OF RESIDENTIAL PROPERTIES IN THE PHASE 期數的住宅物業的樓面平面圖

Towers 30A & 30B
G/F (Lower Duplex)

第30A座及第30B座
地下 (複式低層)



Scale比例 : 0 2 4M (米)

| | Tower 第30A座 | | Tower 第30B座 | |
|--|---------------------------------|------------|---------------------------------|------------|
| Floor 樓層 | G/F (Lower Duplex) 地下 (複式低層) | | G/F (Lower Duplex) 地下 (複式低層) | |
| Flat 單位 | A | B | A | B |
| The thickness of the floor slabs (excluding plaster) of each residential property (mm) 每個住宅物業的樓板 (不包括灰泥) 的厚度 (毫米) | 175 | 175 | 175 | 175 |
| The floor-to-floor height of each residential property (mm) 每個住宅物業的層與層之間的高度 (毫米) | 2850, 3150 | 2850, 3150 | 2850, 3150 | 2850, 3150 |

The internal areas of the residential properties on the upper floors will generally be slightly larger than those on the lower floors because of the reducing thickness of the structural walls on the upper floors.

Note:

1. The dimensions of the floor plans are all structural dimensions in millimeter.
2. Please refer to page AL81 - AL82 of this sales brochure for legend of the terms and abbreviations shown on the floor plan above and the explanatory notes that are applicable thereto.

因住宅物業的較高樓層的結構牆的厚度遞減，較高樓層的內部面積，一般比較低樓層的內部面積稍大。

備註：

1. 樓面平面圖之尺規所列數字為以毫米標示之建築結構尺寸。
2. 以上平面圖中顯示之名詞、簡稱及其適用的附註，請參閱本售樓說明書第AL81至AL82頁。

FLOOR PLANS OF RESIDENTIAL PROPERTIES IN THE PHASE 期數的住宅物業的樓面平面圖

Towers 30A & 30B
Upper G/F (Upper Duplex)

第30A座及第30B座
高層地下 (複式高層)

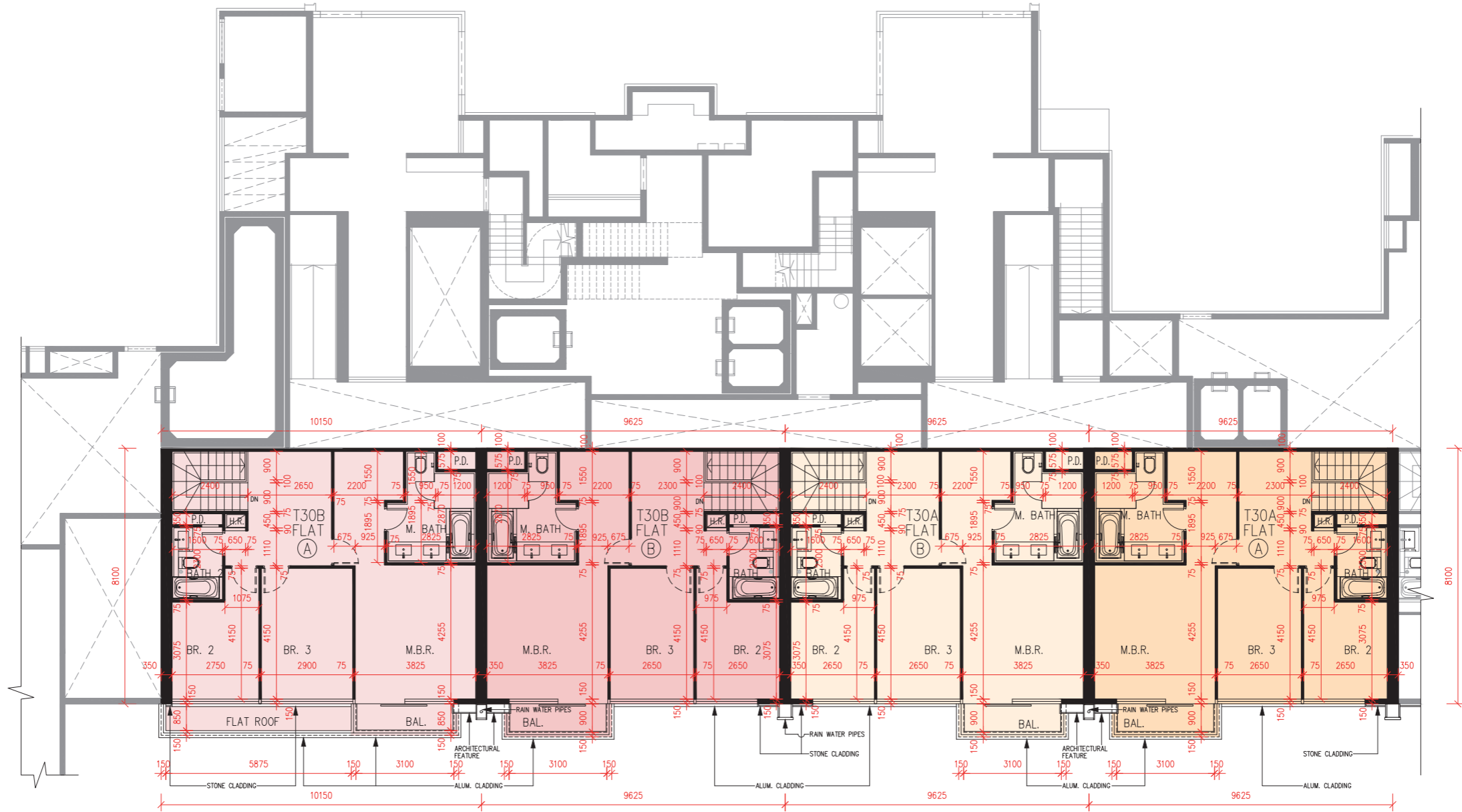

Scale比例 : 0 2 4M (米)

| | Tower 第30A座 | | Tower 第30B座 | |
|--|---|---------------------------------------|---|---------------------------------------|
| Floor 樓層 | Upper G/F (Upper Duplex) 高層地下 (複式高層) | | Upper G/F (Upper Duplex) 高層地下 (複式高層) | |
| Flat 單位 | A | B | A | B |
| The thickness of the floor slabs (excluding plaster) of each residential property (mm) 每個住宅物業的樓板 (不包括灰泥) 的厚度 (毫米) | 1200 [^] , 1700 [#] | 1200 [^] , 1700 [#] | 1200 [^] , 1700 [#] | 1200 [^] , 1700 [#] |
| The floor-to-floor height of each residential property (mm) 每個住宅物業的層與層之間的高度 (毫米) | 4000 [@] , 4500 [*] | 4000 [@] , 4500 [*] | 4000 [@] , 4500 [*] | 4000 [@] , 4500 [*] |

The internal areas of the residential properties on the upper floors will generally be slightly larger than those on the lower floors because of the reducing thickness of the structural walls on the upper floors.

Note:

1. The dimensions of the floor plans are all structural dimensions in millimeter.
2. Please refer to page AL81 - AL82 of this sales brochure for legend of the terms and abbreviations shown on the floor plan above and the explanatory notes that are applicable thereto.
3. [^] Thickness of transfer plate slab.
4. [#] Total thickness of transfer plate slab and mass concrete fill.
5. [@] Including 1200mm transfer plate slab thickness.
6. ^{*} Including 1700mm transfer plate slab thickness and mass concrete fill.

因住宅物業的較高樓層的結構牆的厚度遞減，較高樓層的內部面積，一般比較低樓層的內部面積稍大。

備註：

1. 樓面平面圖之尺規所列數字為以毫米標示之建築結構尺寸。
2. 以上平面圖中顯示之名詞、簡稱及其適用的附註，請參閱本售樓說明書第AL81至AL82頁。
3. [^] 結構轉換層的樓板之厚度。
4. [#] 結構轉換層的樓板及混凝土填充層之總厚度。
5. [@] 包括1200毫米厚之結構轉換層的樓板。
6. ^{*} 包括1700毫米厚之結構轉換層的樓板及混凝土填充層。

FLOOR PLANS OF RESIDENTIAL PROPERTIES IN THE PHASE 期數的住宅物業的樓面平面圖

Towers 30A & 30B

1/F

第30A座及第30B座

1樓

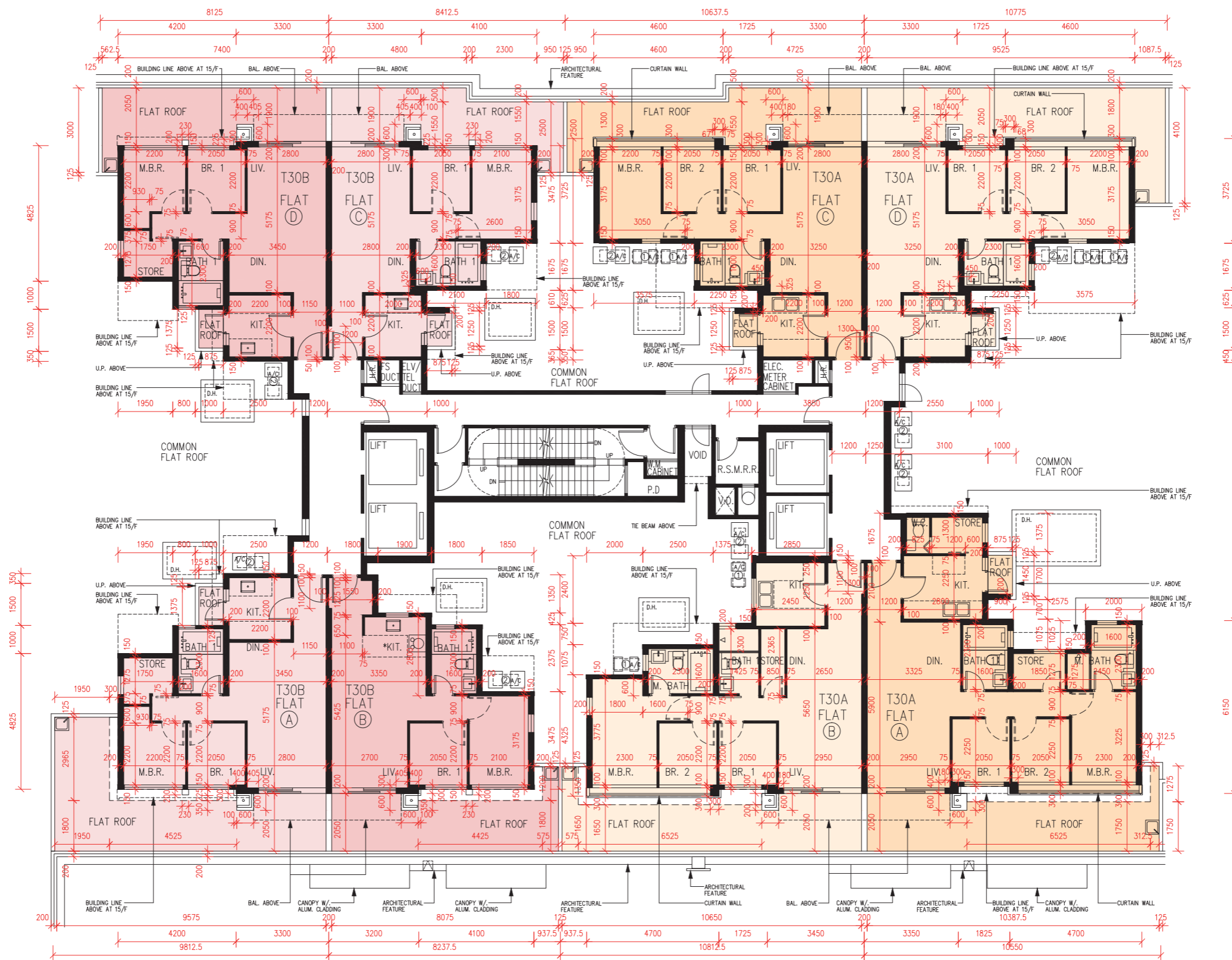

Scale比例 : 0 2 4M (米)

| | Tower 第30A座 | | | | Tower 第30B座 | | | |
|--|----------------|------|------|------|----------------|------|------|------|
| Floor 樓層 | 1/F 1樓 | | | | 1/F 1樓 | | | |
| Flat 單位 | A | B | C | D | A | B | C | D |
| The thickness of the floor slabs (excluding plaster) of each residential property (mm) 每個住宅物業的樓板 (不包括灰泥) 的厚度 (毫米) | 150 | 150 | 150 | 150 | 150 | 150 | 150 | 150 |
| The floor-to-floor height of each residential property (mm) 每個住宅物業的層與層之間的高度 (毫米) | 3000 | 3000 | 3000 | 3000 | 3000 | 3000 | 3000 | 3000 |

The internal areas of the residential properties on the upper floors will generally be slightly larger than those on the lower floors because of the reducing thickness of the structural walls on the upper floors.

Note:

1. The dimensions of the floor plans are all structural dimensions in millimeter.
2. Please refer to page AL81 - AL82 of this sales brochure for legend of the terms and abbreviations shown on the floor plan above and the explanatory notes that are applicable thereto.

因住宅物業的較高樓層的結構牆的厚度遞減，較高樓層的內部面積，一般比較低樓層的內部面積稍大。

備註：

1. 樓面平面圖之尺規所列數字為以毫米標示之建築結構尺寸。
2. 以上平面圖中顯示之名詞、簡稱及其適用的附註，請參閱本售樓說明書第AL81至AL82頁。

FLOOR PLANS OF RESIDENTIAL PROPERTIES IN THE PHASE 期數的住宅物業的樓面平面圖

Towers 30A & 30B

2/F-3/F, 5/F-11/F

第30A座及第30B座
2樓至3樓、5樓至11樓

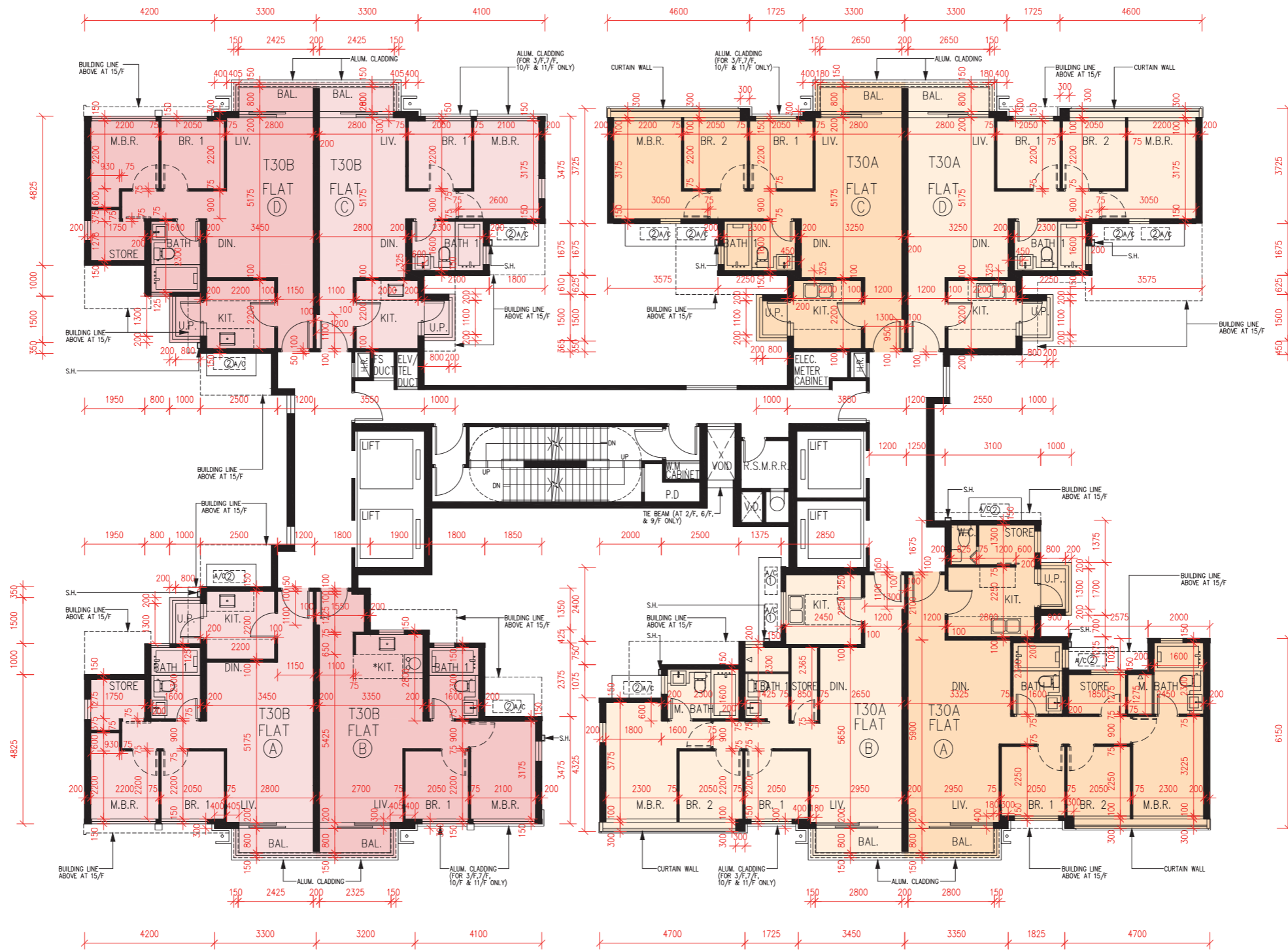

Scale比例 : 0 2 4M (米)

| | Tower 第30A座 | | | | Tower 第30B座 | | | |
|--|-----------------------------------|------|------|------|-----------------------------------|------|------|------|
| Floor 樓層 | 2/F-3/F, 5/F-11/F 2樓至3樓、5樓至11樓 | | | | 2/F-3/F, 5/F-11/F 2樓至3樓、5樓至11樓 | | | |
| Flat 單位 | A | B | C | D | A | B | C | D |
| The thickness of the floor slabs (excluding plaster) of each residential property (mm) 每個住宅物業的樓板 (不包括灰泥) 的厚度 (毫米) | 150 | 150 | 150 | 150 | 150 | 150 | 150 | 150 |
| The floor-to-floor height of each residential property (mm) 每個住宅物業的層與層之間的高度 (毫米) | 3000 | 3000 | 3000 | 3000 | 3000 | 3000 | 3000 | 3000 |

The internal areas of the residential properties on the upper floors will generally be slightly larger than those on the lower floors because of the reducing thickness of the structural walls on the upper floors.

Note:

1. The dimensions of the floor plans are all structural dimensions in millimeter.
2. Please refer to page AL81 - AL82 of this sales brochure for legend of the terms and abbreviations shown on the floor plan above and the explanatory notes that are applicable thereto.

因住宅物業的較高樓層的結構牆的厚度遞減，較高樓層的內部面積，一般比較低樓層的內部面積稍大。

備註：

1. 樓面平面圖之尺規所列數字為以毫米標示之建築結構尺寸。
2. 以上平面圖中顯示之名詞、簡稱及其適用的附註，請參閱本售樓說明書第AL81至AL82頁。

FLOOR PLANS OF RESIDENTIAL PROPERTIES IN THE PHASE 期數的住宅物業的樓面平面圖

Towers 30A & 30B

12/F

第30A座及第30B座

12樓

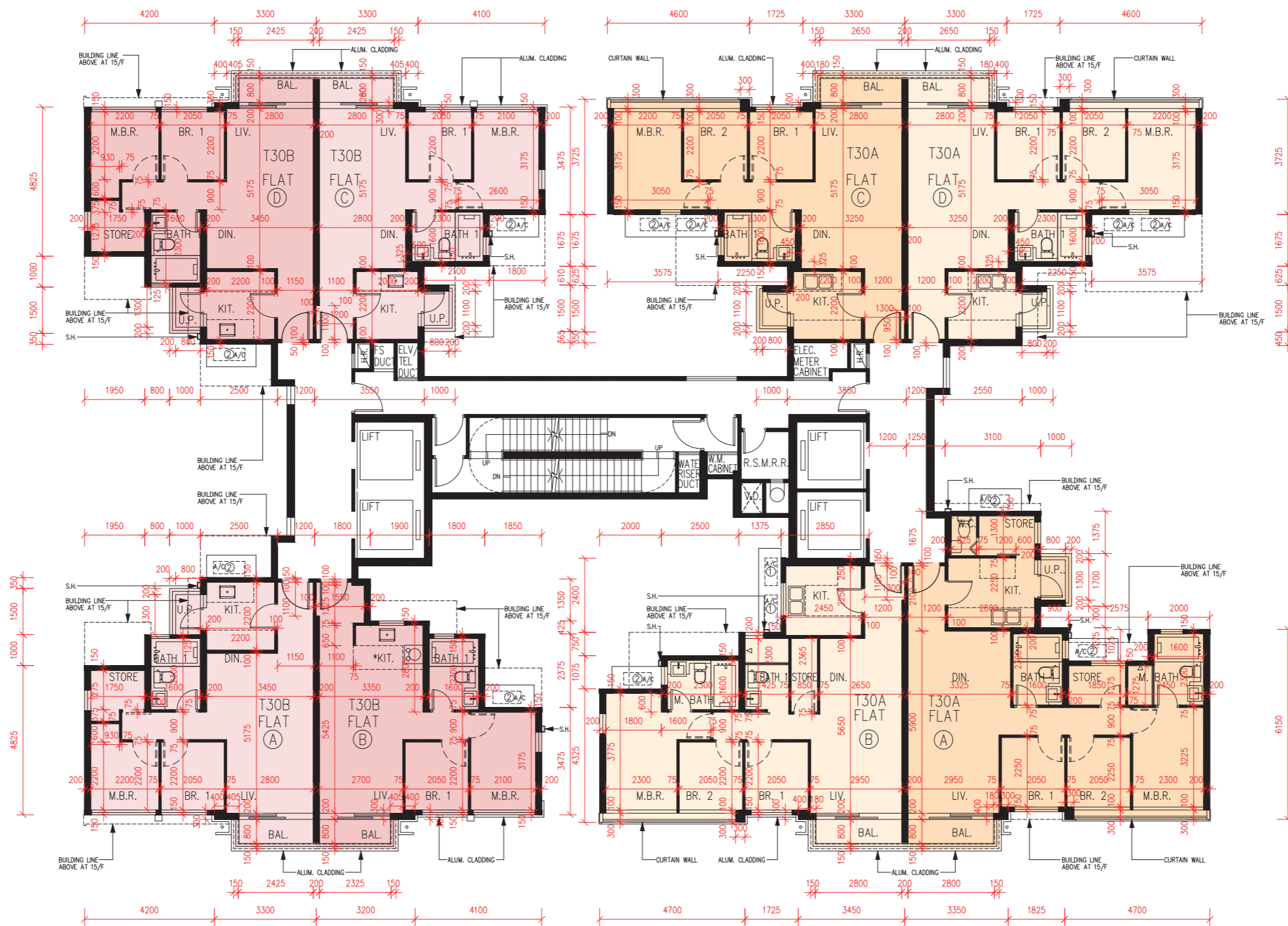

Scale比例 : 0 2 4M (米)

| | Tower 30A 座 | | | | Tower 30B 座 | | | |
|--|---------------------------|---------------|------------|---------------------------|---------------------------|------------|------------|---------------------------|
| Floor 樓層 | 12/F 12樓 | | | | 12/F 12樓 | | | |
| Flat 單位 | A | B | C | D | A | B | C | D |
| The thickness of the floor slabs (excluding plaster) of each residential property (mm) 每個住宅物業的樓板 (不包括灰泥) 的厚度 (毫米) | 150, 300 | 150, 175, 300 | 150, 175 | 150 | 150, 300 | 150, 175 | 150, 175 | 150, 300 |
| The floor-to-floor height of each residential property (mm) 每個住宅物業的層與層之間的高度 (毫米) | 3000, 3060, 3150, 3300 | 3150, 3300 | 3150, 3300 | 3000, 3150, 3285, 3300 | 3000, 3150, 3240, 3300 | 3150, 3300 | 3150, 3300 | 3000, 3150, 3240, 3300 |

The internal areas of the residential properties on the upper floors will generally be slightly larger than those on the lower floors because of the reducing thickness of the structural walls on the upper floors.

Note:

- The dimensions of the floor plans are all structural dimensions in millimeter.
- Please refer to page AL81 - AL82 of this sales brochure for legend of the terms and abbreviations shown on the floor plan above and the explanatory notes that are applicable thereto.

因住宅物業的較高樓層的結構牆的厚度遞減，較高樓層的內部面積，一般比較低樓層的內部面積稍大。

備註：

- 樓面平面圖之尺規所列數字為以毫米標示之建築結構尺寸。
- 以上平面圖中顯示之名詞、簡稱及其適用的附註，請參閱本售樓說明書第AL81至AL82頁。

FLOOR PLANS OF RESIDENTIAL PROPERTIES IN THE PHASE 期數的住宅物業的樓面平面圖

Towers 30A & 30B

15/F

第30A座及第30B座

15樓

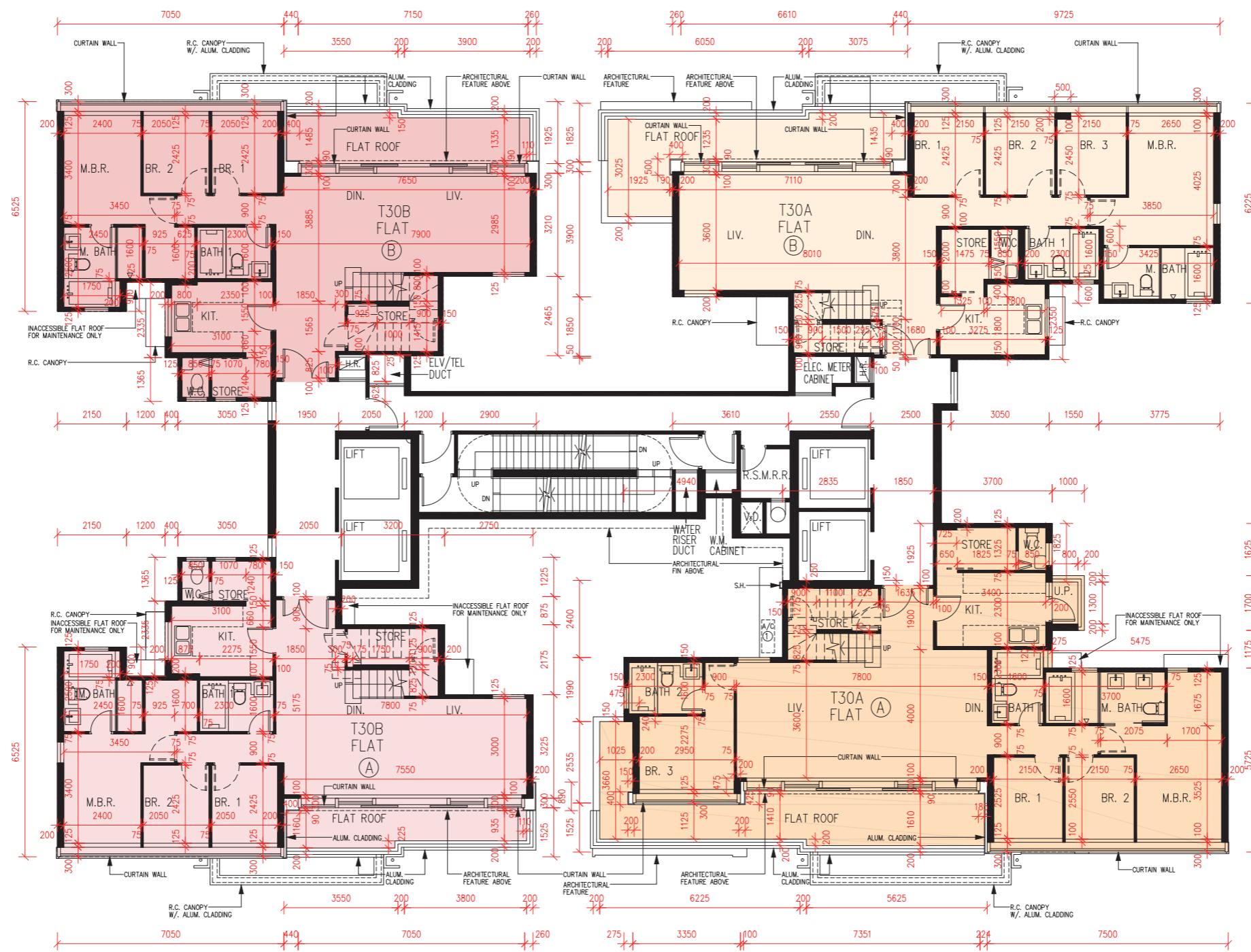

Scale比例 : 0 2 4M (米)

| | Tower 30A 座 第 30A 座 | | Tower 30B 座 第 30B 座 | |
|--|------------------------|------|------------------------|------|
| Floor 樓層 | 15/F 15樓 | | 15/F 15樓 | |
| Flat 單位 | A | B | A | B |
| The thickness of the floor slabs (excluding plaster) of each residential property (mm) 每個住宅物業的樓板 (不包括灰泥) 的厚度 (毫米) | 150, 175 | 175 | 175, 250 | 175 |
| The floor-to-floor height of each residential property (mm) 每個住宅物業的層與層之間的高度 (毫米) | 3300 | 3300 | 3300 | 3300 |

The internal areas of the residential properties on the upper floors will generally be slightly larger than those on the lower floors because of the reducing thickness of the structural walls on the upper floors.

Note:

1. The dimensions of the floor plans are all structural dimensions in millimeter.
2. Please refer to page AL81 - AL82 of this sales brochure for legend of the terms and abbreviations shown on the floor plan above and the explanatory notes that are applicable thereto.

因住宅物業的較高樓層的結構牆的厚度遞減，較高樓層的內部面積，一般比較低樓層的內部面積稍大。

備註：

1. 樓面平面圖之尺規所列數字為以毫米標示之建築結構尺寸。
2. 以上平面圖中顯示之名詞、簡稱及其適用的附註，請參閱本售樓說明書第AL81至AL82頁。

FLOOR PLANS OF RESIDENTIAL PROPERTIES IN THE PHASE 期數的住宅物業的樓面平面圖

Towers 30A & 30B

ROOF

第30A座及第30B座

天台



TOP ROOF PART PLAN

天台頂層局部平面圖

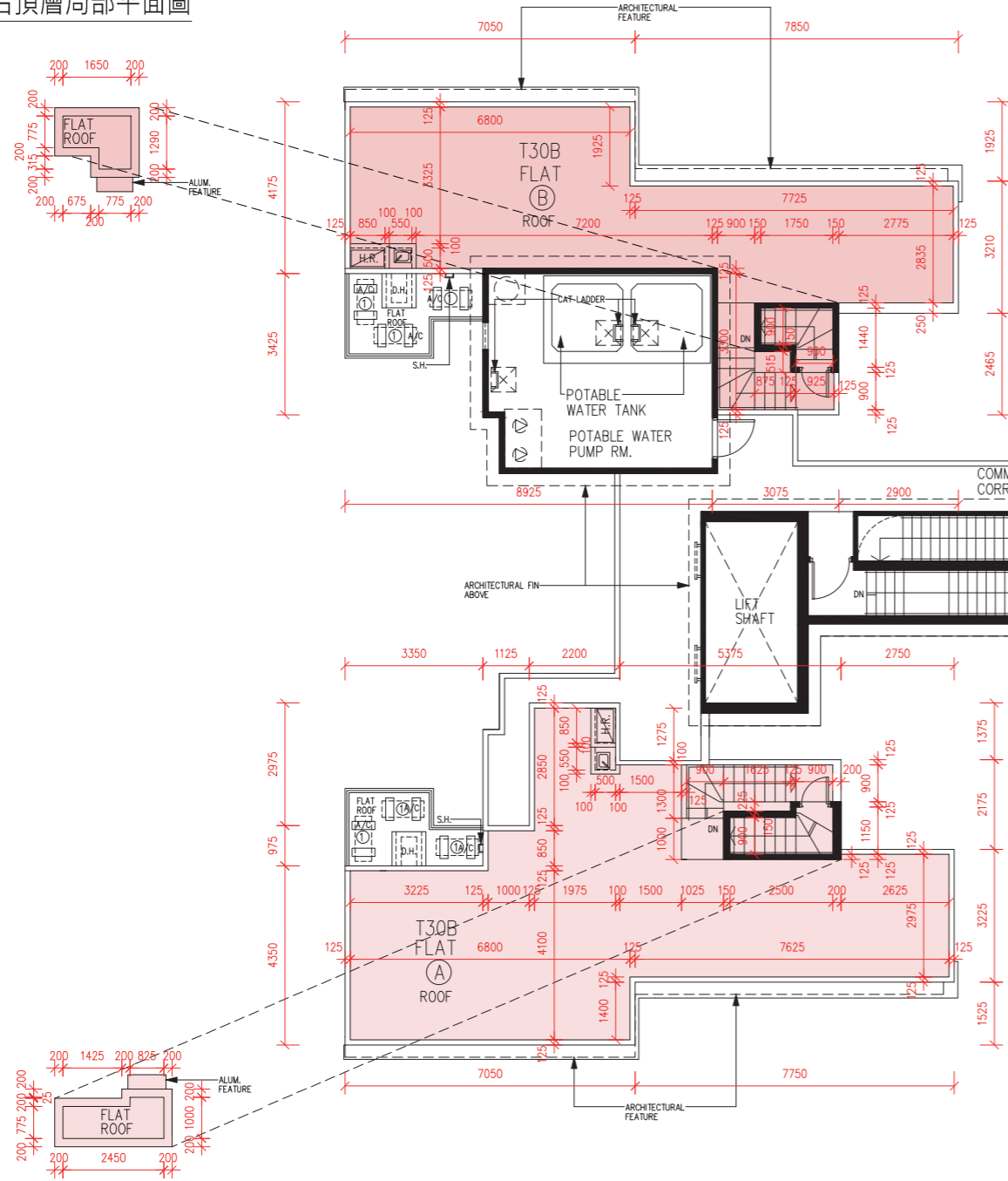

TOP ROOF PART PLAN

天台頂層局部平面圖

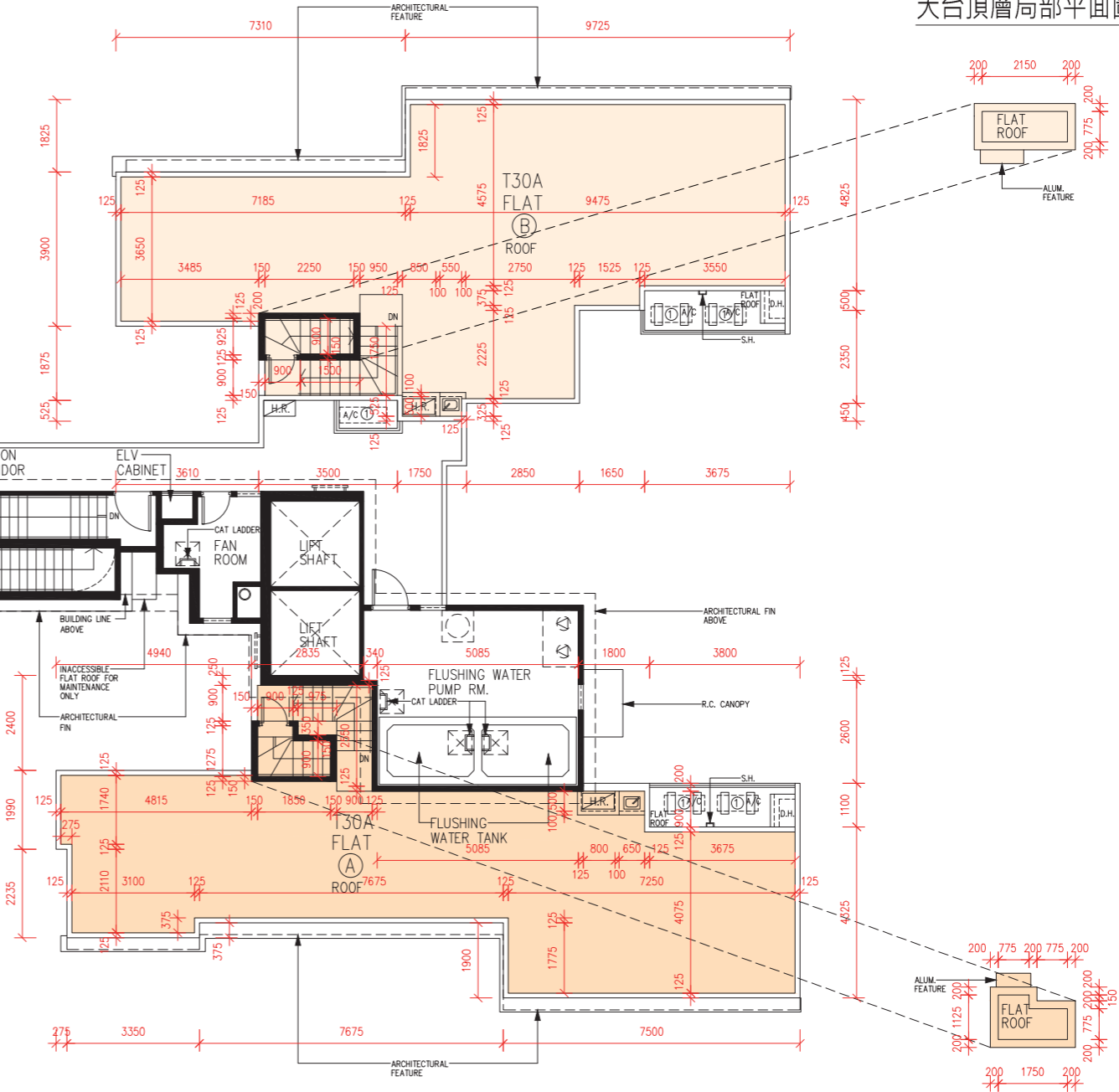

TOP ROOF PART PLAN

天台頂層局部平面圖

Scale比例: 0 2 4M (米)

| | Tower 第30A座 | | Tower 第30B座 | |
|--|-----------------------|-----------------------|-----------------------|-----------------------|
| Floor 樓層 | ROOF 天台 | | ROOF 天台 | |
| Flat 單位 | A | B | A | B |
| The thickness of the floor slabs (excluding plaster) of each residential property (mm) 每個住宅物業的樓板 (不包括灰泥) 的厚度 (毫米) | Not Applicable 不適用 | Not Applicable 不適用 | Not Applicable 不適用 | Not Applicable 不適用 |
| The floor-to-floor height of each residential property (mm) 每個住宅物業的層與層之間的高度 (毫米) | Not Applicable 不適用 | Not Applicable 不適用 | Not Applicable 不適用 | Not Applicable 不適用 |

The internal areas of the residential properties on the upper floors will generally be slightly larger than those on the lower floors because of the reducing thickness of the structural walls on the upper floors.

Note:

- The dimensions of the floor plans are all structural dimensions in millimeter.
- Please refer to page AL81 - AL82 of this sales brochure for legend of the terms and abbreviations shown on the floor plan above and the explanatory notes that are applicable thereto.

因住宅物業的較高樓層的結構牆的厚度遞減，較高樓層的內部面積，一般比較低樓層的內部面積稍大。

備註：

- 樓面平面圖之尺規所列數字為以毫米標示之建築結構尺寸。
- 以上平面圖中顯示之名詞、簡稱及其適用的附註，請參閱本售樓說明書第AL81至AL82頁。

Legend of Terms and Abbreviations used on Floor Plans 樓面平面圖中所使用名詞及簡稱之圖例

A/C = Air-conditioner = 冷氣機
 A/C COMMON AREA = Air-conditioner Common Area = 冷氣機公共地方
 AIR DUCT = 通風管道槽
 ALUM. CLADDING = Aluminium Cladding = 鋁覆蓋層
 ALUM. CLADDING (FOR 3/F, 7/F, 10/F & 11/F ONLY) = Aluminium Cladding (For 3/F, 7/F, 10/F & 11/F Only) = 鋁覆蓋層 (只於3樓、7樓、10樓及11樓)
 ALUM. CLADDING (FOR 3/F, 7/F, 10/F, 11/F & 12/F ONLY) = Aluminium Cladding (For 3/F, 7/F, 10/F, 11/F & 12/F Only) = 鋁覆蓋層 (只於3樓、7樓、10樓、11樓及12樓)
 ALUM. CLADDING (FOR 3/F, 7/F, 10/F, 15/F & 16/F ONLY) = Aluminium Cladding (For 3/F, 7/F, 10/F, 15/F & 16/F Only) = 鋁覆蓋層 (只於3樓、7樓、10樓、15樓及16樓)
 ALUM. CLADDING (FOR 3/F, 7/F, 10/F, 15/F, 16/F & 17/F ONLY) = Aluminium Cladding (For 3/F, 7/F, 10/F, 15/F, 16/F & 17/F Only) = 鋁覆蓋層 (只於3樓、7樓、10樓、15樓、16樓及17樓)
 ALUM. CLADDING (FOR 5/F, 8/F, 11/F, 12/F & 15/F ONLY) = Aluminium Cladding (For 5/F, 8/F, 11/F, 12/F & 15/F Only) = 鋁覆蓋層 (只於5樓、8樓、11樓、12樓及15樓)
 ALUM. CLADDING (FOR 5/F, 8/F, 11/F, 16/F & 17/F ONLY) = Aluminium Cladding (For 5/F, 8/F, 11/F, 16/F & 17/F Only) = 鋁覆蓋層 (只於5樓、8樓、11樓、16樓及17樓)
 ALUM. CLADDING (FOR 5/F, 8/F, 11/F, 16/F, 17/F & 18 /F ONLY) = Aluminium Cladding (For 5/F, 8/F, 11/F, 16/F, 17/F & 18/F Only) = 鋁覆蓋層 (只於5樓、8樓、11樓、16樓、17樓及18樓)
 ALUM. CLADDING W/. DRAIN PIPE = Aluminium Cladding With Drain Pipe = 鋁覆蓋層內藏排水管
 ALUM. FEATURE = Aluminium Feature = 鋁質裝飾
 ARCHITECTURAL FEATURE = 建築裝飾
 ARCHITECTURAL FEATURE ABOVE = 建築裝飾置上
 ARCHITECTURAL FIN = 建築鰭
 ARCHITECTURAL FIN ABOVE = 建築鰭置上
 AHU ROOM = Air Handling Unit Room = 空調機房
 AHU ROOM (T30) = Air Handling Unit Room (Tower 30) = 空調機房 (第30座)
 BAL. = Balcony = 露台
 BAL. ABOVE = Balcony Above = 露台置上
 BATH = Bathroom = 浴室
 BATH 1 = Bathroom 1 = 浴室1
 BATH 2 = Bathroom 2 = 浴室2
 BR. 1 = Bedroom 1 = 睡房1
 BR. 2 = Bedroom 2 = 睡房2
 BR. 3 = Bedroom 3 = 睡房3
 BUILDING LINE ABOVE = 樓宇外牆線置上
 BUILDING LINE ABOVE AT 15/F = 於15樓樓宇外牆線置上
 BUILDING LINE ABOVE AT 16/F = 於16樓樓宇外牆線置上
 BUILDING LINE ABOVE AT 18/F = 於18樓樓宇外牆線置上
 BUILDING LINE ABOVE AT 19/F = 於19樓樓宇外牆線置上

C.D. = Cable Duct = 電線槽
 CANOPY W/. ALUM. CLADDING = Canopy with Aluminium Cladding = 鋁板簷篷
 CARETAKER (T30) = 保安員崗位 (第30座)
 CAT LADDER = 豎梯
 CP EXHAUST DUCT = Carpark Exhaust Duct = 停車場抽氣槽
 COMMON CORRIDOR = 公用走廊
 COMMON FLAT ROOF = 公共平台
 CURTAIN WALL = 玻璃幕牆
 D.H. = DOG HOUSE = 管道房
 DN = Down = 下
 DIN. = Dining Room = 飯廳
 ELE. ROOM = Electric Room = 電錶房
 ELE. ROOM (T30) = Electric Room (Tower 30) = 電錶房 (第30座)
 ELEC./ ELV. DUCT = Electric / Extra-low Voltage Duct = 電線 / 特低電壓槽
 ELEC./ ELV. CABINET = Electric / Extra-low Voltage Cabinet = 電線/特低壓電線櫃
 ELEC. CABINET = Electric Cabinet = 電線櫃
 ELEC. METER CABINET = ELE. METER CABINET = Electric Meter Cabinet = 電錶櫃
 ELEC. METER ROOM (FOR PODIUM) = Electric Meter Room (For Podium) = 電錶房 (平台用)
 ELV./ TEL. DUCT = ELV/TEL DUCT = Extra-low Voltage / Telephone Duct = 特低電壓/電話線槽
 ELV. DUCT = ELV/DUCT = Extra-low Voltage Duct = 特低電壓槽
 ELV CABINET = Extra-low Voltage Cabinet = 特低電壓櫃
 ENTRANCE LOBBY (T29) = 入口大堂 (第29座)
 ENTRANCE LOBBY (T30) = 入口大堂 (第30座)
 F.S. WATER PUMP ROOM = Fire Services Water Pump Room = 消防泵房
 FS DUCT = F.S DUCT = F.S. DUCT = Fire Services Duct = 消防槽
 F.S. WATER TANK (T30) = Fire Services Water Tank (Tower 30) = 消防水缸 (第30座)
 FAN ROOM = 風櫃房
 FLAT = 單位
 FLAT ROOF = 平台
 FILTRATION PIT = 過濾機井
 FLUSHING WATER TANK = 沖廁水水缸
 FLUSHING WATER PUMP RM. = Flushing Water Pump Room = 沖廁水泵房
 GARDEN = 花園
 H.R. = Hose Reel = 消防喉轆
 INACCESSIBLE FLAT ROOF FOR MAINTENANCES ONLY = INACCESSIBLE FLAT ROOF FOR MAINTENANCE ONLY = 維修作業用平台
 KIT. = Kitchen = 廚房

*KIT = Open Kitchen = 開放式廚房
 LIV. = Living Room = 客廳
 LIFT = 升降機
 LIFT SHAFT = 升降機槽
 M.B.R. = Master Bedroom = 主人睡房
 M. BATH = Master Bathroom = 主人浴室
 P.D. = Pipe Duct = 管道槽
 PLANTING AREA = 種植區
 POTABLE / FLUSHING WATER PUMP ROOM = 食水及沖廁水泵房
 POTABLE / FLUSHING WATER PUMP ROOM (T29) = 食水及沖廁水泵房 (第29座)
 POTABLE WATER PUMP RM. = Potable Water Pump Room = 食用水泵房
 POTABLE WATER TANK = 食用水水缸
 RAIN WATER PIPES = 雨水管道
 R.S.M.R.R. = Refuse Storage and Material Recovery Room = 垃圾及物料回收房
 R.C. ARCHITECTURAL FIN = Reinforced Concrete Architectural Fin = 鋼筋混凝土建築鱗
 R.C. CANOPY = Reinforced Concrete Canopy = 鋼筋混凝土簷篷
 R.C. CANOPY W/. ALUM. CLADDING = Reinforced Concrete Canopy with Aluminium Cladding = 鋁板鋼筋混凝土簷篷
 ROOF = 天台
 STONE CLADDING = 石料覆蓋層
 STORE = 儲物室
 SWIMMING POOL = 泳池
 S.H. = Safety hook = 安全掛鉤
 T12 = Tower 12 = 第12座
 T15A = Tower 15A = 第15A座
 T15B = Tower 15B = 第15B座
 T16A = Tower 16A = 第16A座
 T16B = Tower 16B = 第16B座
 T17 = Tower 17 = 第17座
 T18A = Tower 18A = 第18A座
 T18B = Tower 18B = 第18B座
 T19 = Tower 19 = 第19座
 T29 = Tower 29 = 第29座
 T30A = Tower 30A = 第30A座
 T30B = Tower 30B = 第30B座
 TEL. DUCT = Telephone Duct = 電話線槽
 TIE BEAM ABOVE = 系樑置上

TIE BEAM (AT 2/F, 6/F & 9/F ONLY) = 系樑 (只於2樓、6樓及9樓)
 TIE BEAM (AT 2/F, 6/F, 9/F, 12/F & 17/F ONLY) = 系樑 (只於2樓、6樓、9樓、12樓及17樓)
 TIE BEAM (AT 2/F, 6/F, 9/F AND 12/F ONLY) = 系樑 (只於2樓、6樓、9樓及12樓)
 UP = Up = 上
 U.P. = Utility Platform = 工作平台
 U.P. ABOVE = Utility Platform Above = 工作平台置上
 V.D. = Ventilation Duct = 通風管道槽
 VOID = 中空
 W.C. = Water Closet = 廁所
 WMC = W.M CABINET = W.M. CABINET = Water Meter Cabinet = 水錶櫃
 WATER RISER DUCT = 水管槽

Explanatory note:

1. Symbols of fittings and fitments shown on the floor plans, such as bathtubs, sink, water closets, shower, sink counter, etc, are architectural symbols retrieved from the latest approved general building plans and for general indication only.
2. There may be architectural features and exposed pipes on external walls of some of the floors.
3. Common pipes exposed and/or enclosed in cladding are located at / adjacent to balcony and/or flat roof and/or utility platform and/or air-conditioning platform and/or external wall of some residential units.
4. There are ceiling bulkheads and/or sunken slabs at living rooms, dining rooms, bedrooms, corridors, bathrooms, stores, water closets, and/or kitchens/open kitchens of some residential units for the air-conditioning system and/or mechanical and electrical services. There are exposed pipes / ductings for air-conditioning system and/or mechanical and electrical services within some store rooms.
5. The internal ceiling height within some units may vary due to structural, architectural and/or decoration design variations.
6. Balconies and utility platforms are non-enclosed areas

附註：

1. 樓面平面圖上所顯示的形象裝置符號，例如浴缸、洗滌盆、坐廁、花灑、洗滌盆櫃等乃摘自最新的經批准的建築圖則，只作一般性標誌。
2. 部份樓層外牆或設有建築裝飾及外露喉管道。
3. 部份住宅單位的露台及 / 或平台及 / 或工作平台及 / 或冷氣機平台及 / 或外牆設有外露及 / 或外牆裝飾板內藏之公用喉管。
4. 部份住宅單位之客廳、飯廳、睡房、走廊、浴室、儲物室、廁所及 / 或廚房 / 開放式廚房設有假天花有跌級樓板及 / 或上層跌級樓板，內裝置冷氣喉管及 / 或其他機電設備。部份儲物室內設有冷氣及 / 或機電設備之外露喉管 / 管道。
5. 部份單位之天花高度將會因應上層單位之結構、建築設計及 / 或裝修設計上的需要而有差異。
6. 露台及工作平台為不可封閉的地方。