AERIAL PHOTOGRAPH OF THE DEVELOPMENT
發展項目的鳥瞰照片

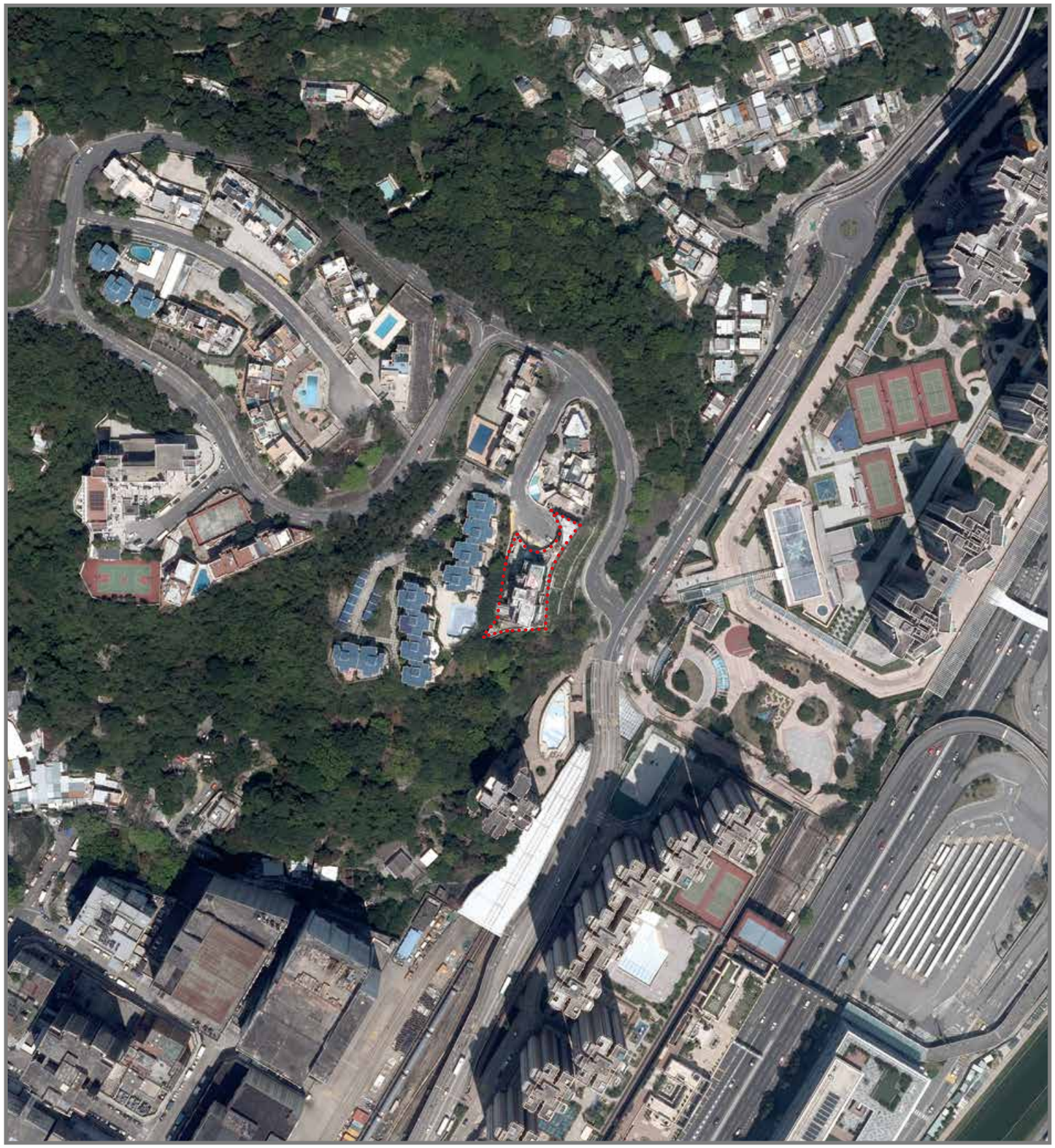

Adopted from the aerial photograph taken by the Survey and Mapping Office of Lands Department at a flying height of 6,900 feet, photo no. E017860C, dated 2 April 2017.

摘錄自地政總署測繪處於2017年4月2日在6,900呎飛行高度拍攝之鳥瞰照片，編號為E017860C。

Survey and Mapping Office, Lands Department, The Government of HKSAR © Copyright reserved - reproduction by permission only

香港特別行政區政府地政總署測繪處©版權所有，未經許可，不得複製。

Location of the Development
發展項目的位置

Note

1. The aerial photograph is available for inspection free of charge during opening hours at the sales office.
2. Due to technical reasons that the boundary of the Development is irregular, the aerial photograph may show more than the area required under the Residential Properties (First-hand Sales) Ordinance.
3. The Vendor advises prospective purchasers to conduct on-site visit for a better understanding of the development site, its surrounding environment and the public facilities nearby.

備註

1. 鳥瞰照片存放於售樓處，於開放時間供免費閱覽。
2. 由於發展項目的邊界不規則的技術原因，鳥瞰照片可能顯示之範圍多於《一手住宅物業銷售條例》所要求顯示的範圍。
3. 賣方建議準買方到該發展地盤作實地考察，以獲取對該發展地盤及周邊地區的環境及附近公共設施有較佳的了解。