9. 發展項目的布局圖 LAYOUT PLAN OF THE DEVELOPMENT

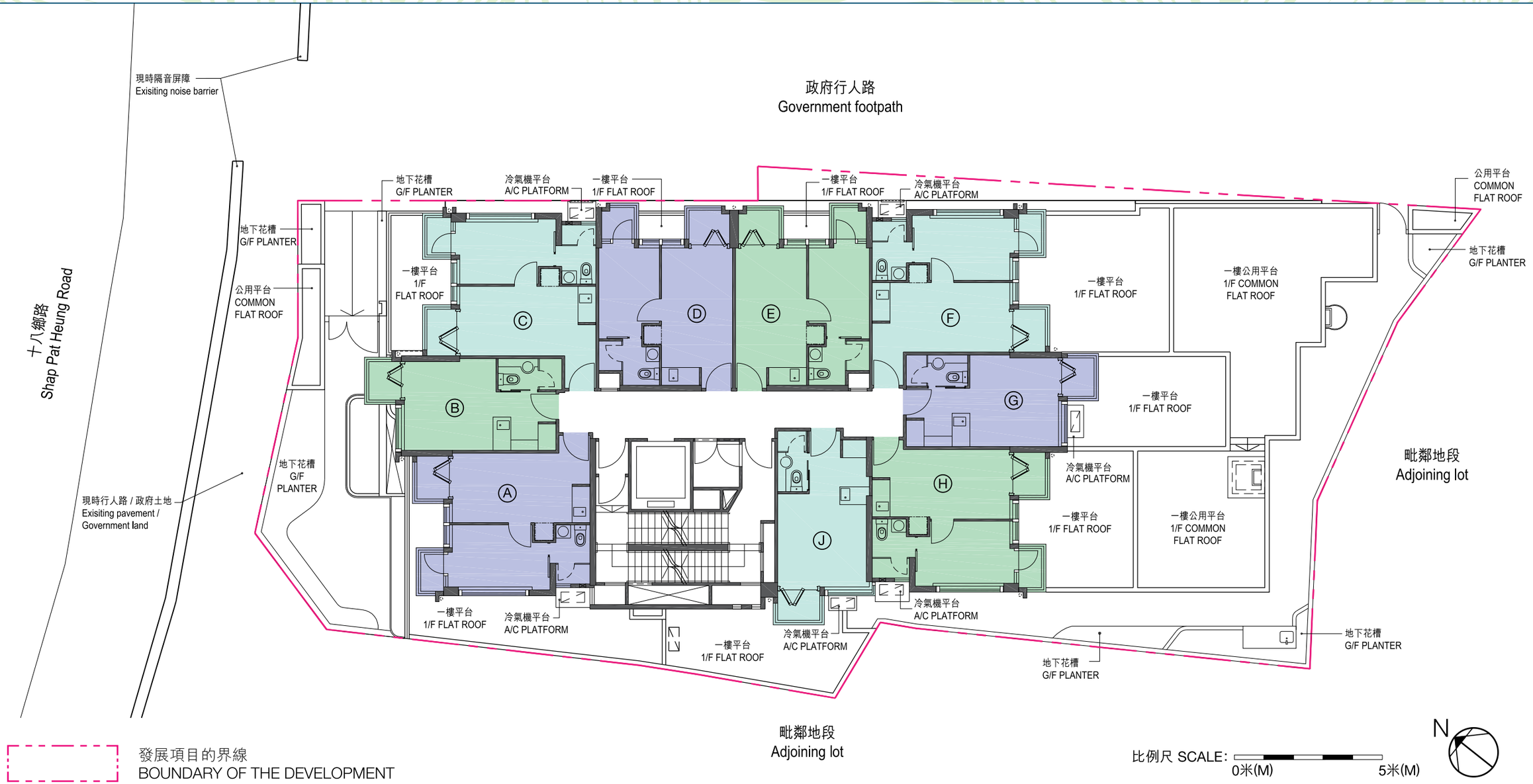

發展項目的界線
BOUNDARY OF THE DEVELOPMENT

由發展項目的認可人士提供的該等建築物及設施的預計落成日期為2019年2月28日。
The estimated date of completion of these buildings and facilities, as provided by the authorized person for the development is 28th February 2019.

備註：圖中所示之發展項目住宅物業布局是參照適用於2樓至3樓及5樓至8樓的住宅物業的樓面平面圖。
Note : The layout of the residential properties in the development shown in this plan is based on the floor plan of residential properties in the development applicable to 2/F - 3/F & 5/F - 8/F.