

Location Plan of the Development
發展項目的所在位置圖

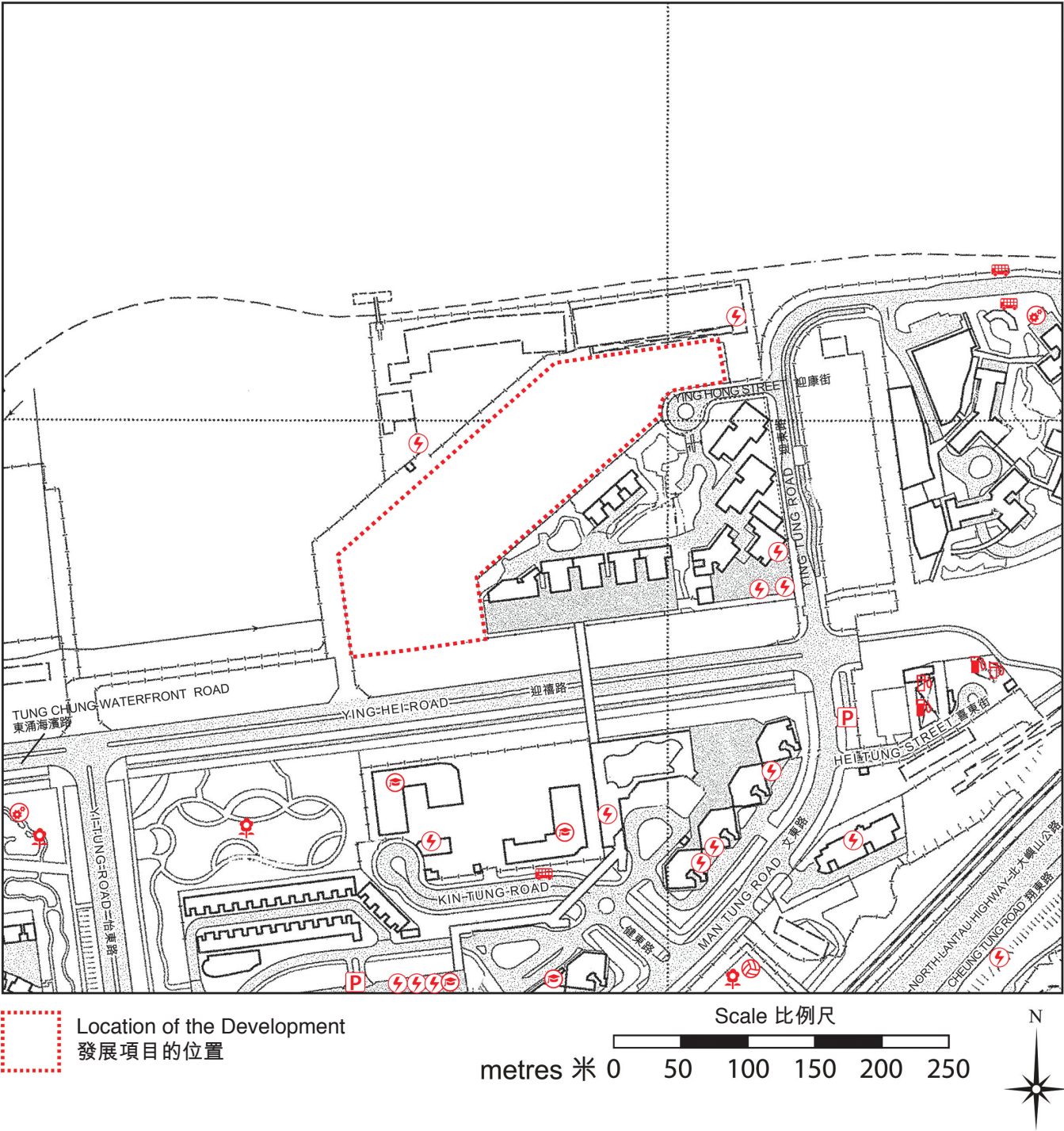

This Location Plan is prepared by the Vendor with reference to the Survey Sheet No. 9-SE-B dated 13th November 2017 from Survey and Mapping Office of the Lands Department, with adjustments where necessary.

此位置圖是參考日期為2017年11月13日之地政總署測繪處之測繪圖，圖幅編號9-SE-B，並由賣方擬備，有需要處經修正處理。

NOTATION 圖例

- | | |
|---|--|
| Public Carpark (including Lorry Park)
公眾停車場 (包括貨車停泊處) | School (including Kindergarten)
學校 (包括幼稚園) |
| Public Park
公園 | Petrol Filling Station
油站 |
| Power Plant (including Electricity Sub-stations)
發電廠 (包括電力分站) | LPG Filling Station
石油氣加氣站 |
| Public Utility Installation
公用事業設施裝置 | Public Transport Terminal
(including Rail Station)
公共交通總站 (包括鐵路車站) |
| Sports Facilities (including Sports Ground and Swimming Pool)
體育設施 (包括運動場及游泳池) | |

The map reproduced with permission of the Director of Lands. © The Government of Hong Kong SAR. Licence No. 124/2017.

地圖版權屬香港特區政府，經地政總署准許複印，版權特許編號124/2017。

Note:

- The Vendor advises prospective purchasers to conduct an on-site visit for a better understanding of the Development site, its surrounding environment and the public facilities nearby.
- The plan may show more than the area required under the Residential Properties (First-hand Sales) Ordinance due to the technical reason that the boundary of the Development is irregular.

備註：

- 賣方建議準買家到有關發展地盤作實地考察，以對該發展地盤、其周邊地區環境及附近的公共設施有較佳了解。
- 由於發展項目的邊界不規則的技術原因，此圖所顯示的範圍可能超過《一手住宅物業銷售條例》所規定的範圍。