TOWER 2 第2座

10th Floor 10樓

The thickness of the floor slabs (excluding plaster) of each residential property:
Flat A: 150mm. Flat B: 150mm. Flat C: 150mm.

The floor-to-floor height of each residential property:
Flat A: 3.15m. Flat B: 3.15m. Flat C: 3.15m.

The internal areas of the residential properties on the upper floors will generally be slightly larger than those on the lower floors because of the reducing thickness of the structural walls on the upper floors.

Remarks:
1. The dimensions in the floor plans are in millimetre.
2. Please refer to the legend for floor plans on page 74-75 of this Sales Brochure.

每個住宅物業的樓板(不包括灰泥)的厚度：
A室：150毫米。B 室：150毫米。C室：150毫米。

每個住宅物業的層與層之間的高度：
A室：3.15米。B室：3.15米。C室：3.15米。

因住宅物業的較高樓層的結構牆的厚度遞減，較高樓層的內部面積，一般比較低樓層的內部面積稍大。

備註：
1. 平面圖所列之尺寸是以毫米標示尺寸。
2. 請參閱本售樓說明書第74-75頁的平面圖圖例。

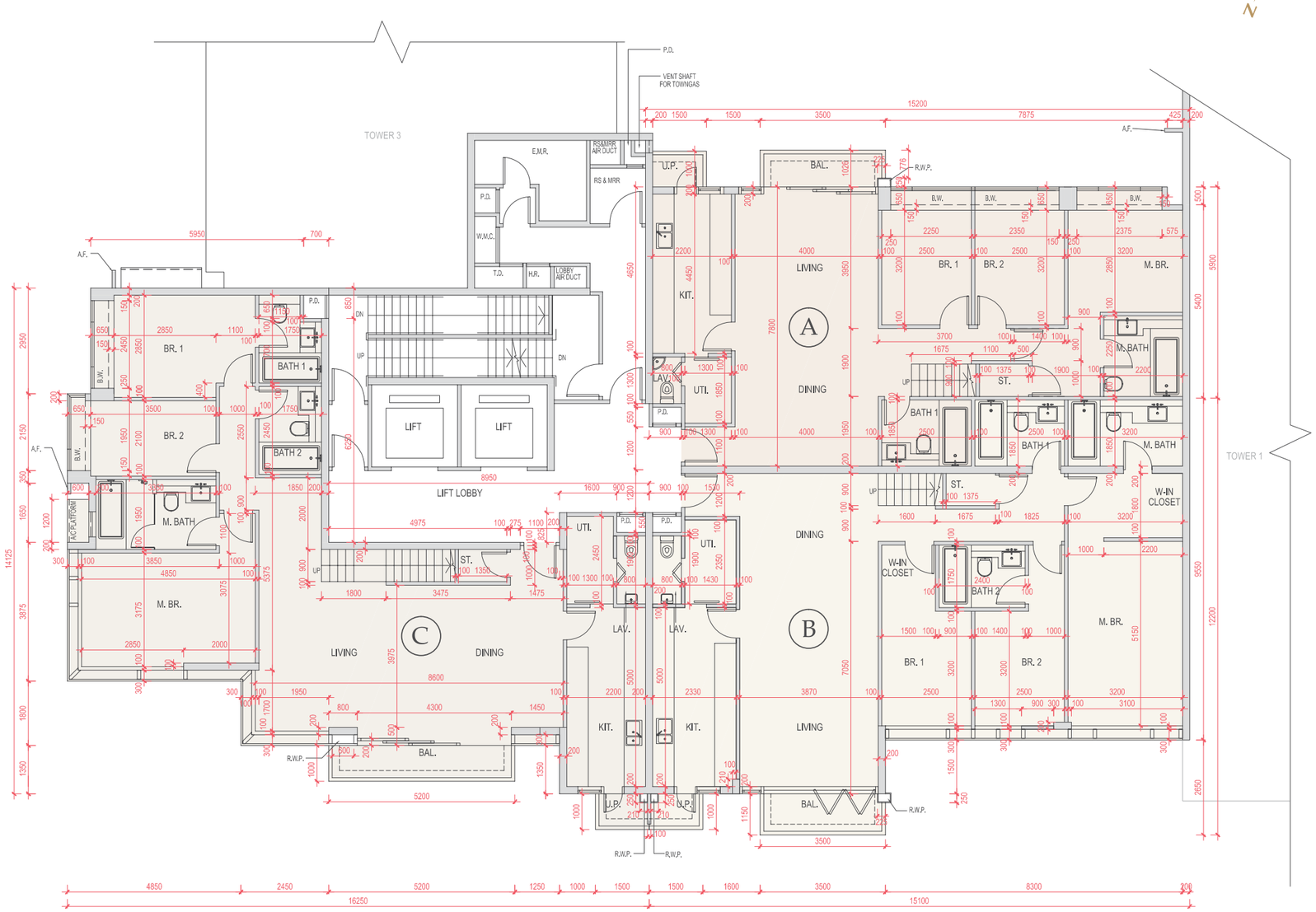

Scale 比例：
0 1 3 5m(米)

TOWER 2 第2座
Roof Floor 天台

The thickness of the floor slabs (excluding plaster) of each residential property:
Not Applicable.

The floor-to-floor height of each residential property:
Not Applicable.

The internal areas of the residential properties on the upper floors will generally be slightly larger than those on the lower floors because of the reducing thickness of the structural walls on the upper floors.

Remarks:
1. The dimensions in the floor plans are in millimetre.
2. Please refer to the legend for floor plans on page 74-75 of this Sales Brochure.

每個住宅物業的樓板(不包括灰泥)的厚度：
不適用。

每個住宅物業的層與層之間的高度：
不適用。

因住宅物業的較高樓層的結構牆的厚度遞減，較高樓層的內部面積，一般比較低樓層的內部面積稍大。

備註：
1. 平面圖所列之尺寸是以毫米標示尺寸。
2. 請參閱本售樓說明書第74-75頁的平面圖圖例。

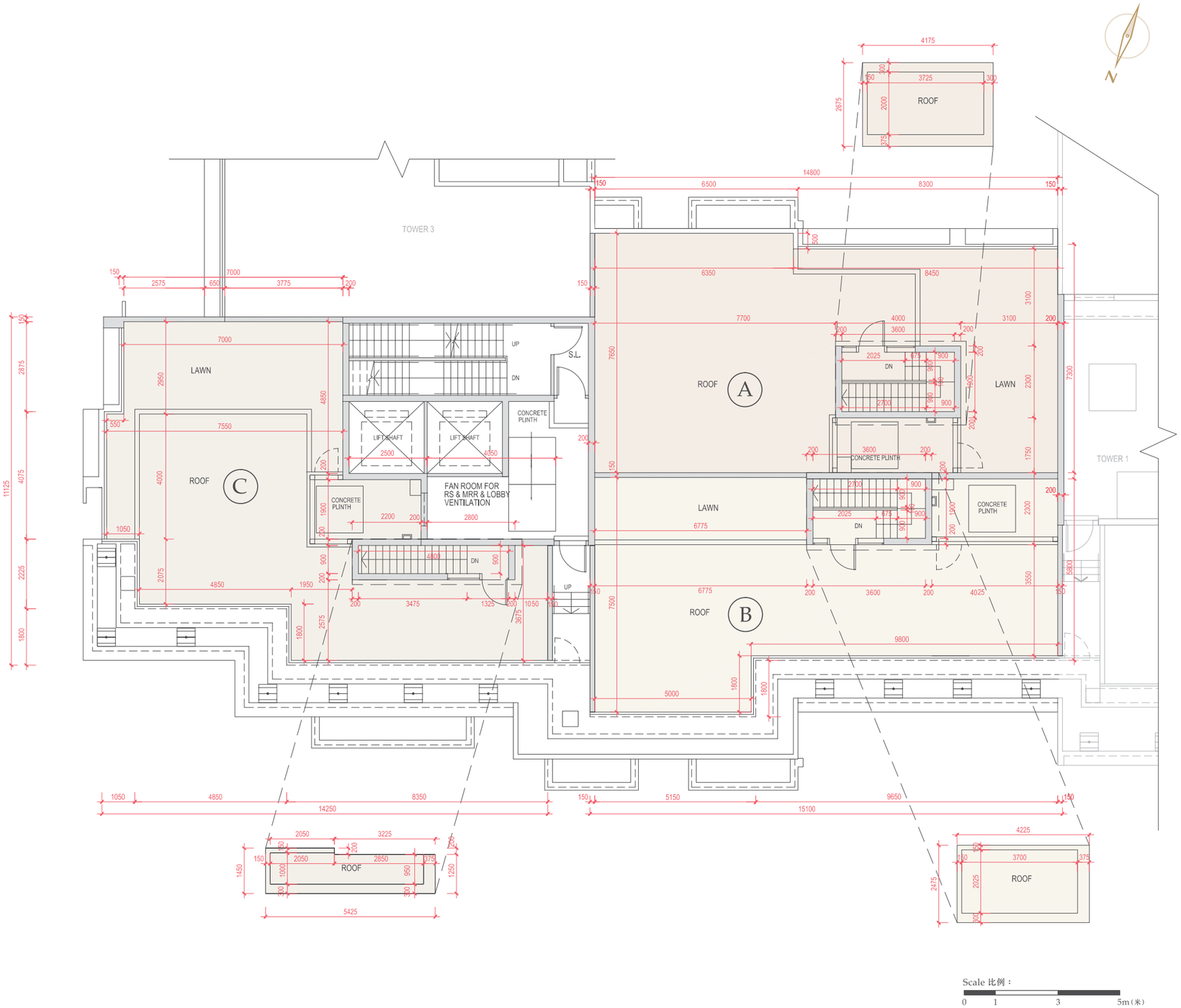

TOWER 3 第3座

1st Floor 1樓

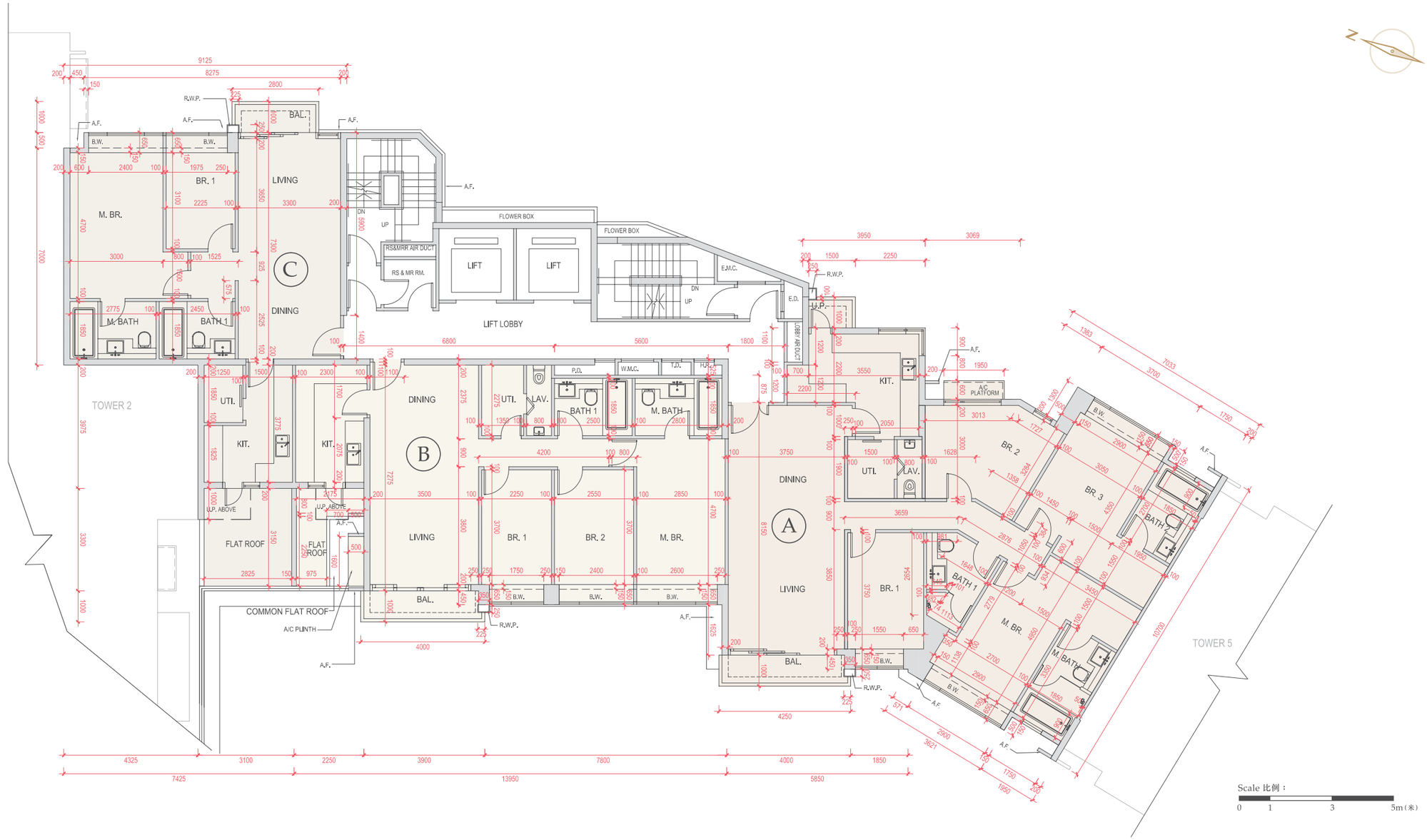

The thickness of the floor slabs (excluding plaster) of each residential property:
Flat A: 150mm and 175mm. Flat B: 150mm and 175mm. Flat C: 150mm and 175mm.

The floor-to-floor height of each residential property:
Flat A: 3.15m. Flat B: 3.15m. Flat C: 3.15m.

The internal areas of the residential properties on the upper floors will generally be slightly larger than those on the lower floors because of the reducing thickness of the structural walls on the upper floors.

Remarks:
1. The dimensions in the floor plans are in millimetre.
2. Please refer to the legend for floor plans on page 74-75 of this Sales Brochure.

每個住宅物業的樓板(不包括灰泥)的厚度：
A室：150毫米及175毫米。B室：150毫米及175毫米。C室：150毫米及175毫米。

每個住宅物業的層與層之間的高度：
A室：3.15米。B室：3.15米。C室：3.15米。

因住宅物業的較高樓層的結構牆的厚度遞減，較高樓層的內部面積，一般比較低樓層的內部面積稍大。

備註：
1. 平面圖所列之尺寸是以毫米標示尺寸。
2. 請參閱本售樓說明書第74-75頁的平面圖圖例。

TOWER 3 第3座

2nd Floor 2樓

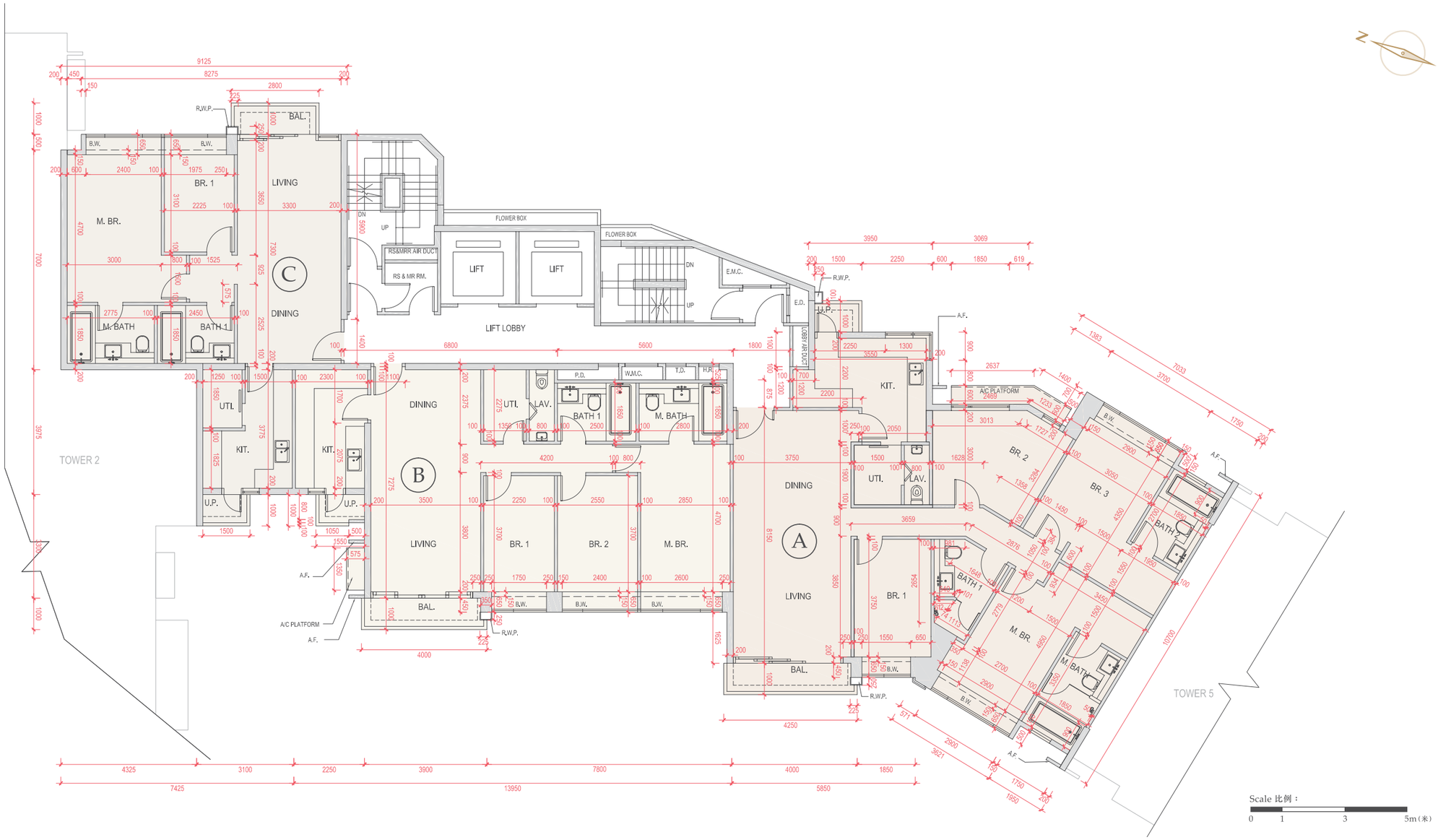

The thickness of the floor slabs (excluding plaster) of each residential property:
Flat A: 150mm and 175mm. Flat B: 150mm and 175mm. Flat C: 150mm and 175mm.

The floor-to-floor height of each residential property:
Flat A: 3.15m. Flat B: 3.15m. Flat C: 3.15m.

The internal areas of the residential properties on the upper floors will generally be slightly larger than those on the lower floors because of the reducing thickness of the structural walls on the upper floors.

Remarks:
1. The dimensions in the floor plans are in millimetre.
2. Please refer to the legend for floor plans on page 74-75 of this Sales Brochure.

每個住宅物業的樓板(不包括灰泥)的厚度：
A室：150毫米及175毫米。B室：150毫米及175毫米。C室：150毫米及175毫米。

每個住宅物業的層與層之間的高度：
A室：3.15米。B室：3.15米。C室：3.15米。

因住宅物業的較高樓層的結構牆的厚度遞減，較高樓層的內部面積，一般比較低樓層的內部面積稍大。

備註：
1. 平面圖所列之尺寸是以毫米標示尺寸。
2. 請參閱本售樓說明書第74-75頁的平面圖圖例。

TOWER 3 第3座

3rd Floor 3樓

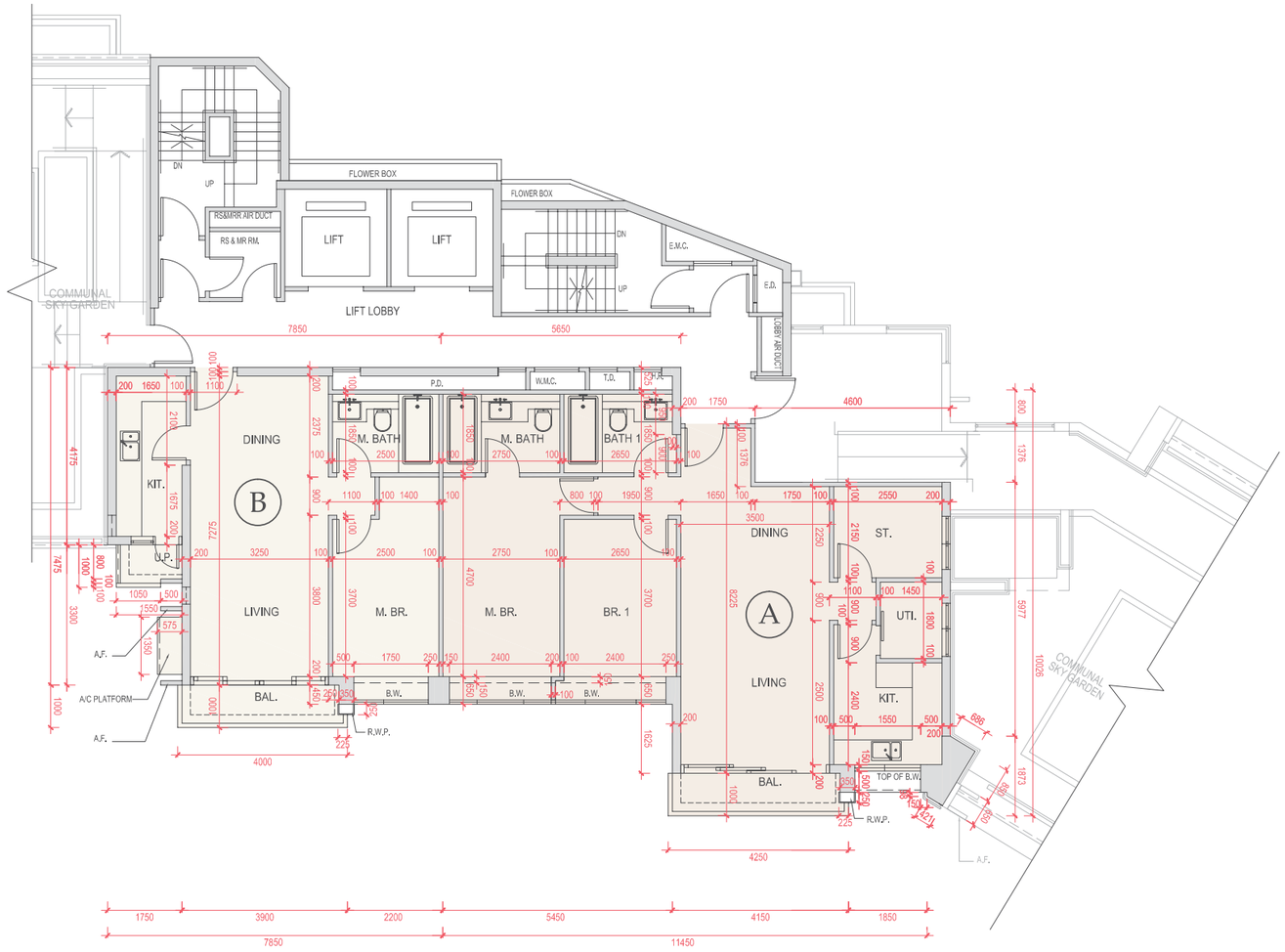

Scale 比例：
0 1 3 5m(米)

The thickness of the floor slabs (excluding plaster) of each residential property:
Flat A: 150mm and 175mm. Flat B: 150mm.

The floor-to-floor height of each residential property:
Flat A: 3.15m. Flat B: 3.15m. Flat C: 3.15m.

The internal areas of the residential properties on the upper floors will generally be slightly larger than those on the lower floors because of the reducing thickness of the structural walls on the upper floors.

Remarks:
1. The dimensions in the floor plans are in millimetre.
2. Please refer to the legend for floor plans on page 74-75 of this Sales Brochure.

每個住宅物業的樓板(不包括灰泥)的厚度：
A室：150毫米及175毫米。B室：150毫米。

每個住宅物業的層與層之間的高度：
A室：3.15米。B室：3.15米。C室：3.15米。

因住宅物業的較高樓層的結構牆的厚度遞減，較高樓層的內部面積，一般比較低樓層的內部面積稍大。

備註：
1. 平面圖所列之尺寸是以毫米標示尺寸。
2. 請參閱本售樓說明書第74-75頁的平面圖圖例。

TOWER 3 第3座

5th Floor 5樓

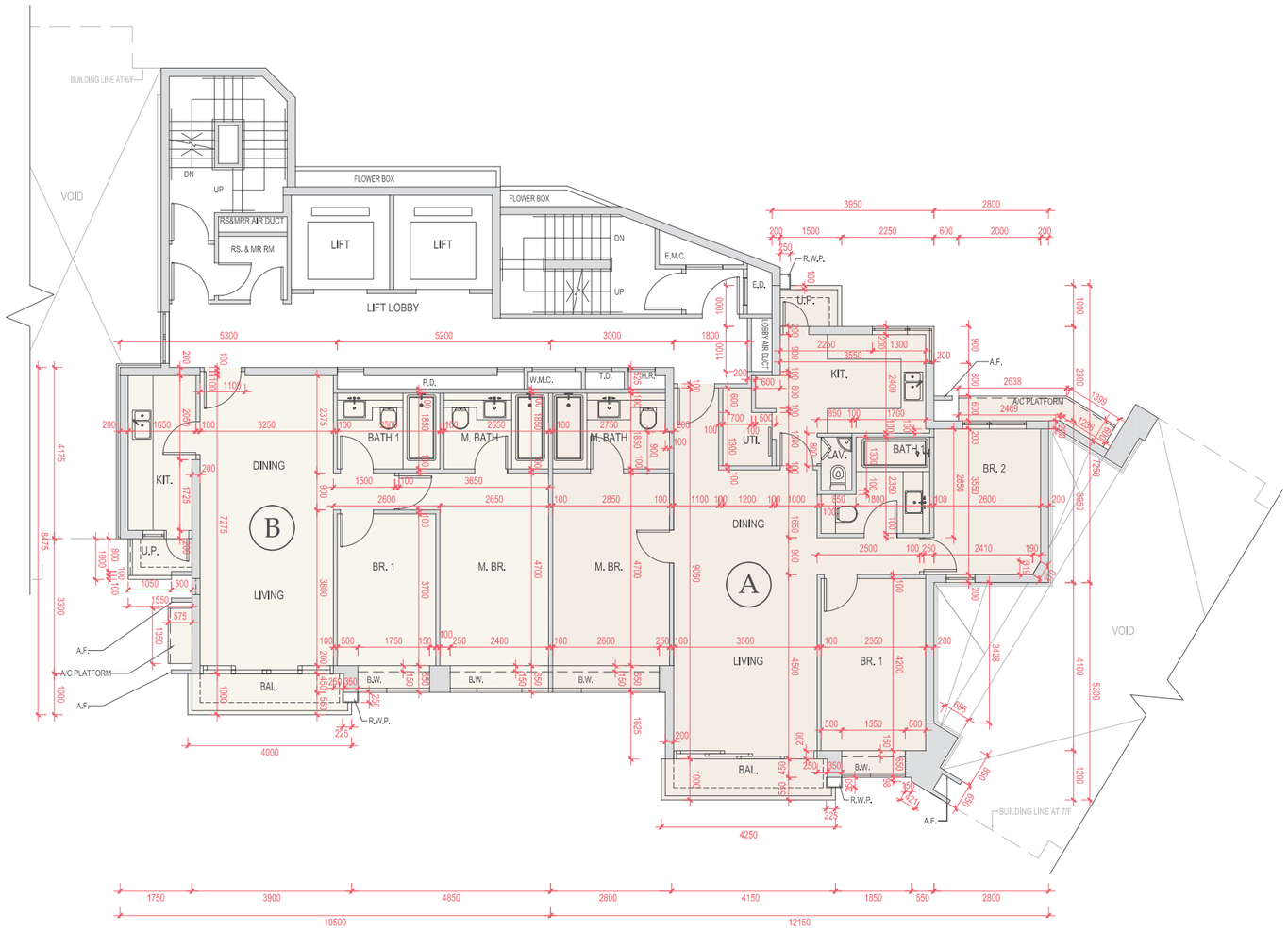

Scale 比例：
0 1 3 5m（米）

The thickness of the floor slabs (excluding plaster) of each residential property:
Flat A: 150mm. Flat B: 150mm.

The floor-to-floor height of each residential property:
Flat A: 3.15m. Flat B: 3.15m.

The internal areas of the residential properties on the upper floors will generally be slightly larger than those on the lower floors because of the reducing thickness of the structural walls on the upper floors.

Remarks:
1. The dimensions in the floor plans are in millimetre.
2. Please refer to the legend for floor plans on page 74-75 of this Sales Brochure.

每個住宅物業的樓板（不包括灰泥）的厚度：
A室：150毫米。B室：150毫米。

每個住宅物業的層與層之間的高度：
A室：3.15米。B室：3.15米。

因住宅物業的較高樓層的結構牆的厚度遞減，較高樓層的內部面積，一般比較低樓層的內部面積稍大。

備註：
1. 平面圖所列之尺寸是以毫米標示尺寸。
2. 請參閱本售樓說明書第74-75頁的平面圖圖例。

TOWER 3 第3座

6th Floor 6樓

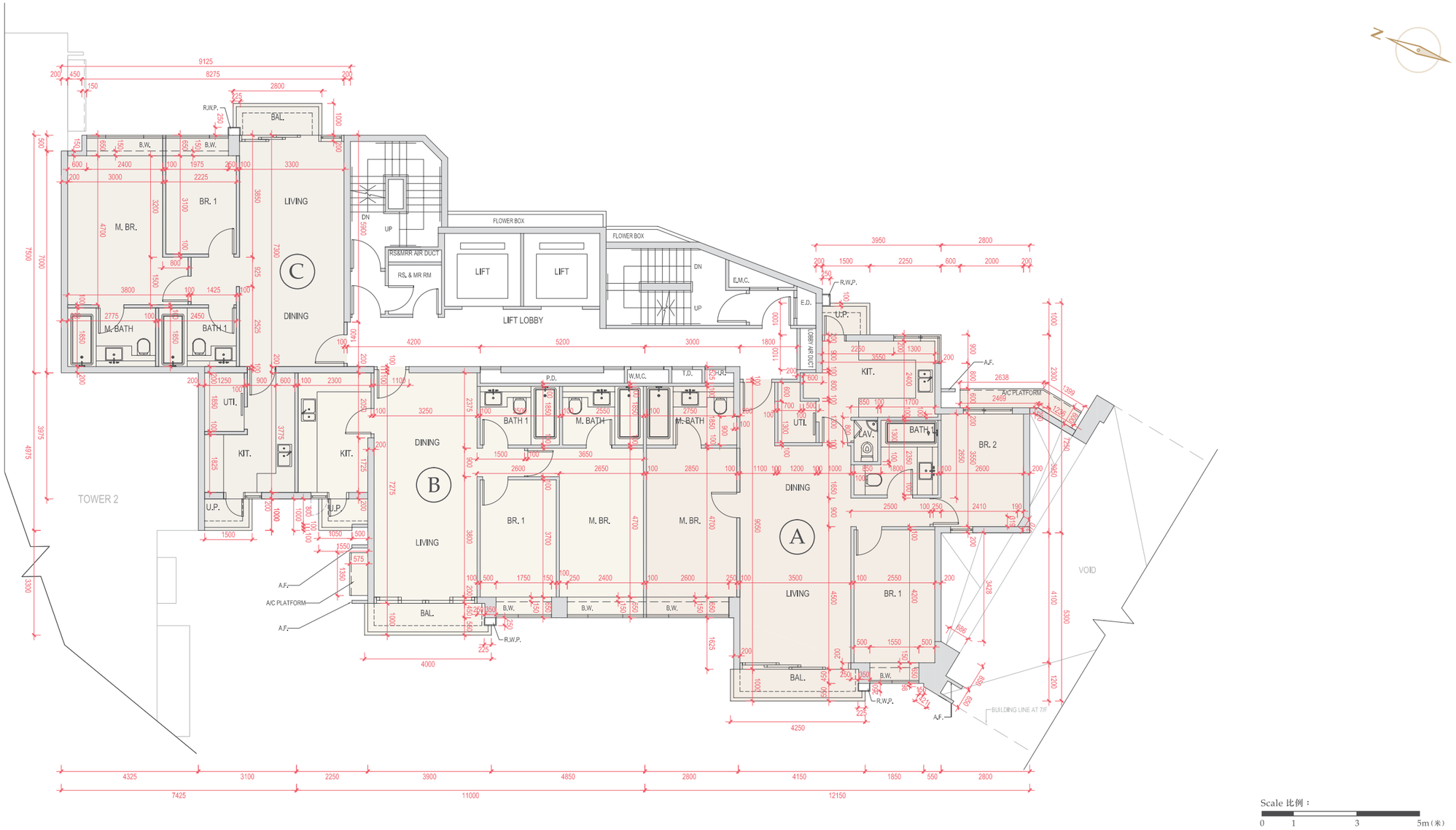

Scale 比例：
0 1 3 5m(米)

The thickness of the floor slabs (excluding plaster) of each residential property:
Flat A: 150mm. Flat B: 150mm. Flat C: 150mm and 175mm.

The floor-to-floor height of each residential property:
Flat A: 3.15m. Flat B: 3.15m. Flat C: 3.15m.

The internal areas of the residential properties on the upper floors will generally be slightly larger than those on the lower floors because of the reducing thickness of the structural walls on the upper floors.

Remarks:
1. The dimensions in the floor plans are in millimetre.
2. Please refer to the legend for floor plans on page 74-75 of this Sales Brochure.

每個住宅物業的樓板(不包括灰泥)的厚度：
A室：150毫米。B室：150毫米。C室：150毫米及175毫米。

每個住宅物業的層與層之間的高度：
A室：3.15米。B室：3.15米。C室：3.15米。

因住宅物業的較高樓層的結構牆的厚度遞減，較高樓層的內部面積，一般比較低樓層的內部面積稍大。

備註：
1. 平面圖所列之尺寸是以毫米標示尺寸。
2. 請參閱本售樓說明書第74-75頁的平面圖圖例。

TOWER 3 第3座

7th Floor 7樓

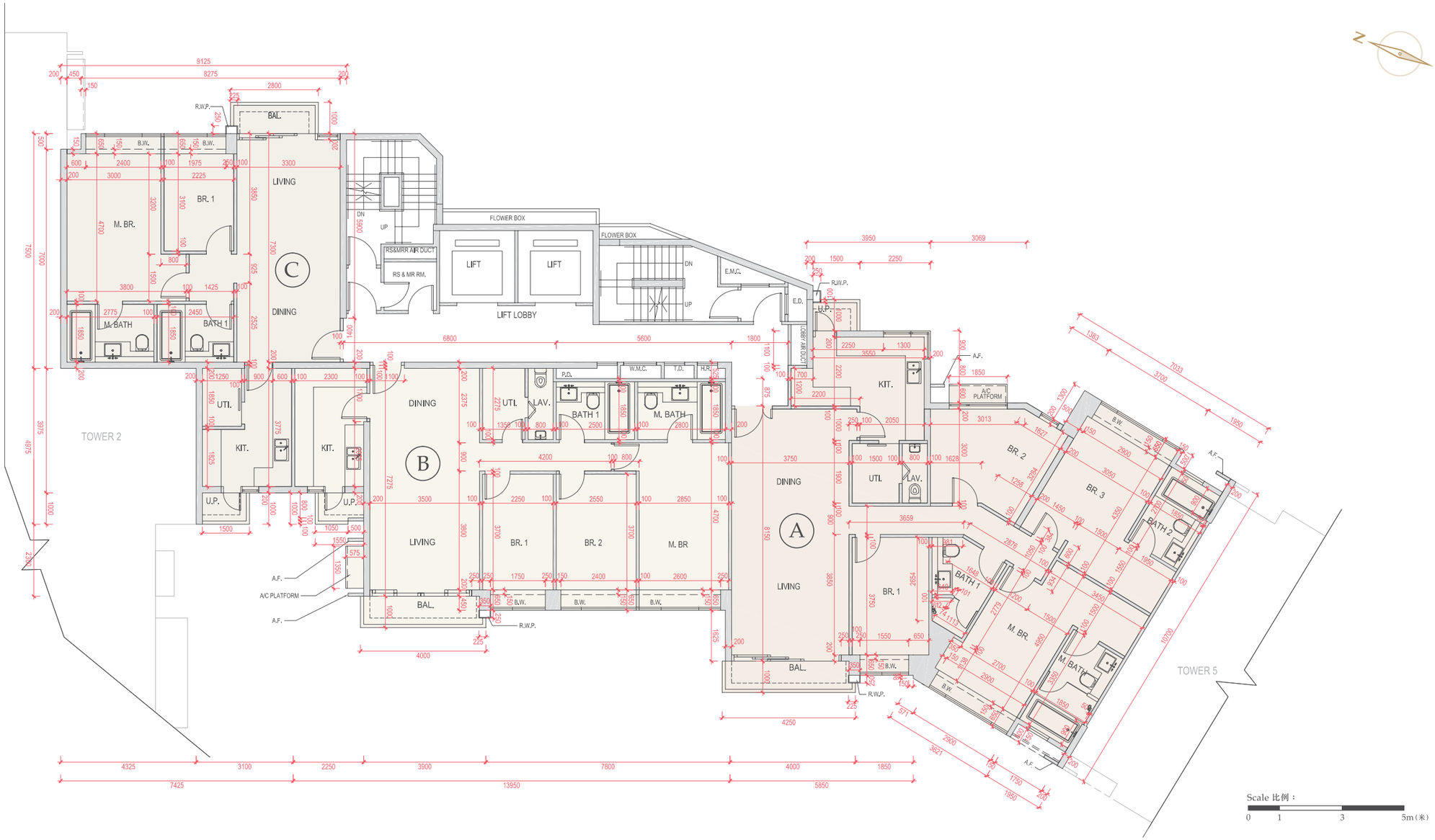

The thickness of the floor slabs (excluding plaster) of each residential property:
Flat A: 150mm and 175mm. Flat B: 150mm and 175mm. Flat C: 150mm and 175mm.

The floor-to-floor height of each residential property:
Flat A: 3.15m. Flat B: 3.15m. Flat C: 3.15m.

The internal areas of the residential properties on the upper floors will generally be slightly larger than those on the lower floors because of the reducing thickness of the structural walls on the upper floors.

Remarks:
1. The dimensions in the floor plans are in millimetre.
2. Please refer to the legend for floor plans on page 74-75 of this Sales Brochure.

每個住宅物業的樓板（不包括灰泥）的厚度：
A室：150毫米及175毫米。B室：150毫米及175毫米。C室：150毫米及175毫米。

每個住宅物業的層與層之間的高度：
A室：3.15米。B室：3.15米。C室：3.15米。

因住宅物業的較高樓層的結構牆的厚度遞減，較高樓層的內部面積，一般比較低樓層的內部面積稍大。

備註：
1. 平面圖所列之尺寸是以毫米標示尺寸。
2. 請參閱本售樓說明書第74-75頁的平面圖圖例。

TOWER 3 第3座

8th Floor 8樓

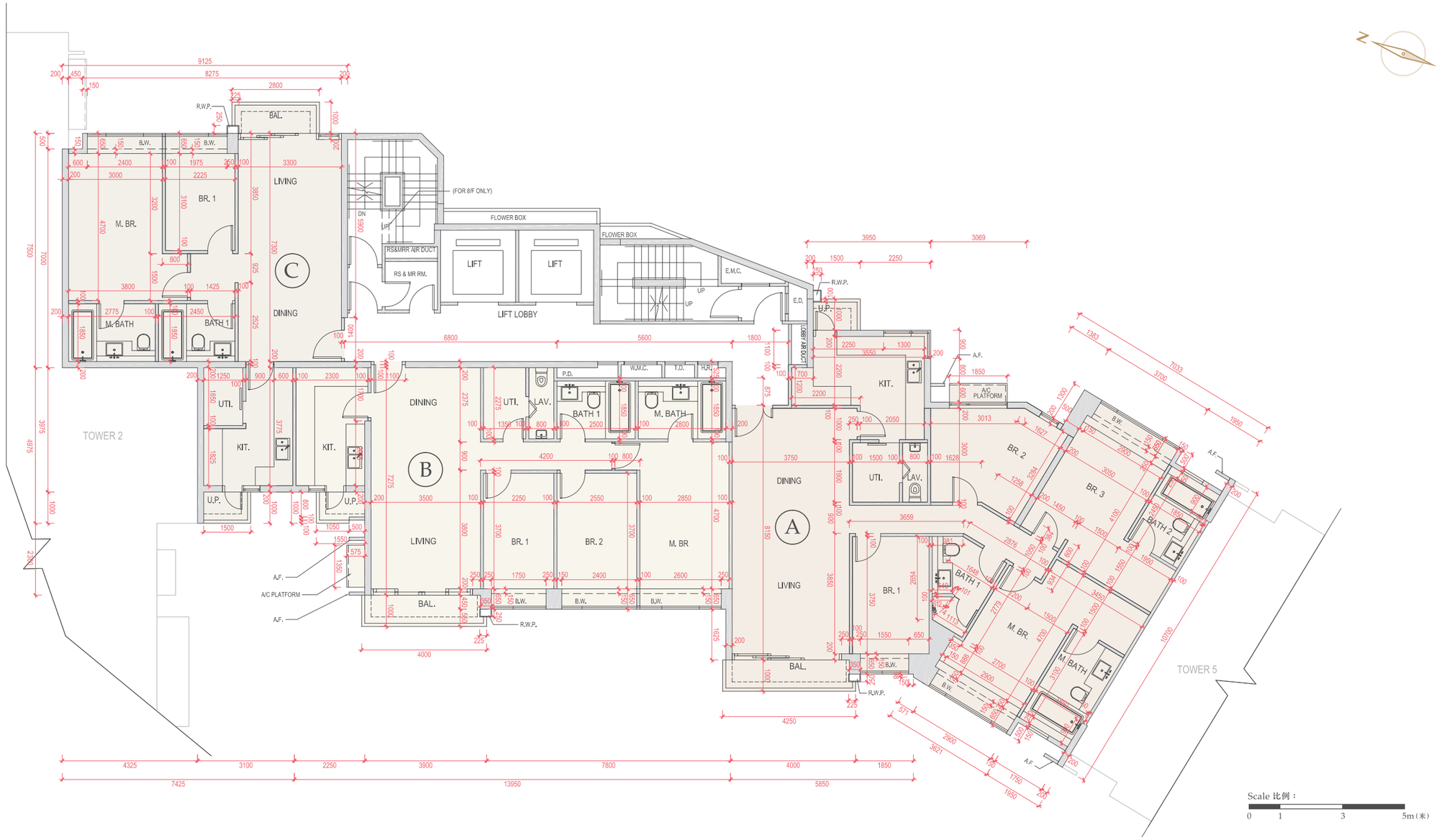

The thickness of the floor slabs (excluding plaster) of each residential property:
Flat A: 150mm and 175mm. Flat B: 150mm and 175mm. Flat C: 150mm and 175mm.

The floor-to-floor height of each residential property:
8th Floor: Flat A: 3.4m. Flat B: 3.4m. Flat C: 3.4m.

The internal areas of the residential properties on the upper floors will generally be slightly larger than those on the lower floors because of the reducing thickness of the structural walls on the upper floors.

Remarks:
1. The dimensions in the floor plans are in millimetre.
2. Please refer to the legend for floor plans on page 74-75 of this Sales Brochure.

每個住宅物業的樓板（不包括灰泥）的厚度：
A室：150毫米及175毫米。B室：150毫米及175毫米。C室：150毫米及175毫米。

每個住宅物業的層與層之間的高度：
8樓：A室：3.4米。B室：3.4米。C室：3.4米。

因住宅物業的較高樓層的結構牆的厚度遞減，較高樓層的內部面積，一般比較低樓層的內部面積稍大。

備註：
1. 平面圖所列之尺寸是以毫米標示尺寸。
2. 請參閱本售樓說明書第74-75頁的平面圖圖例。

TOWER 3 第3座

9th Floor 9樓

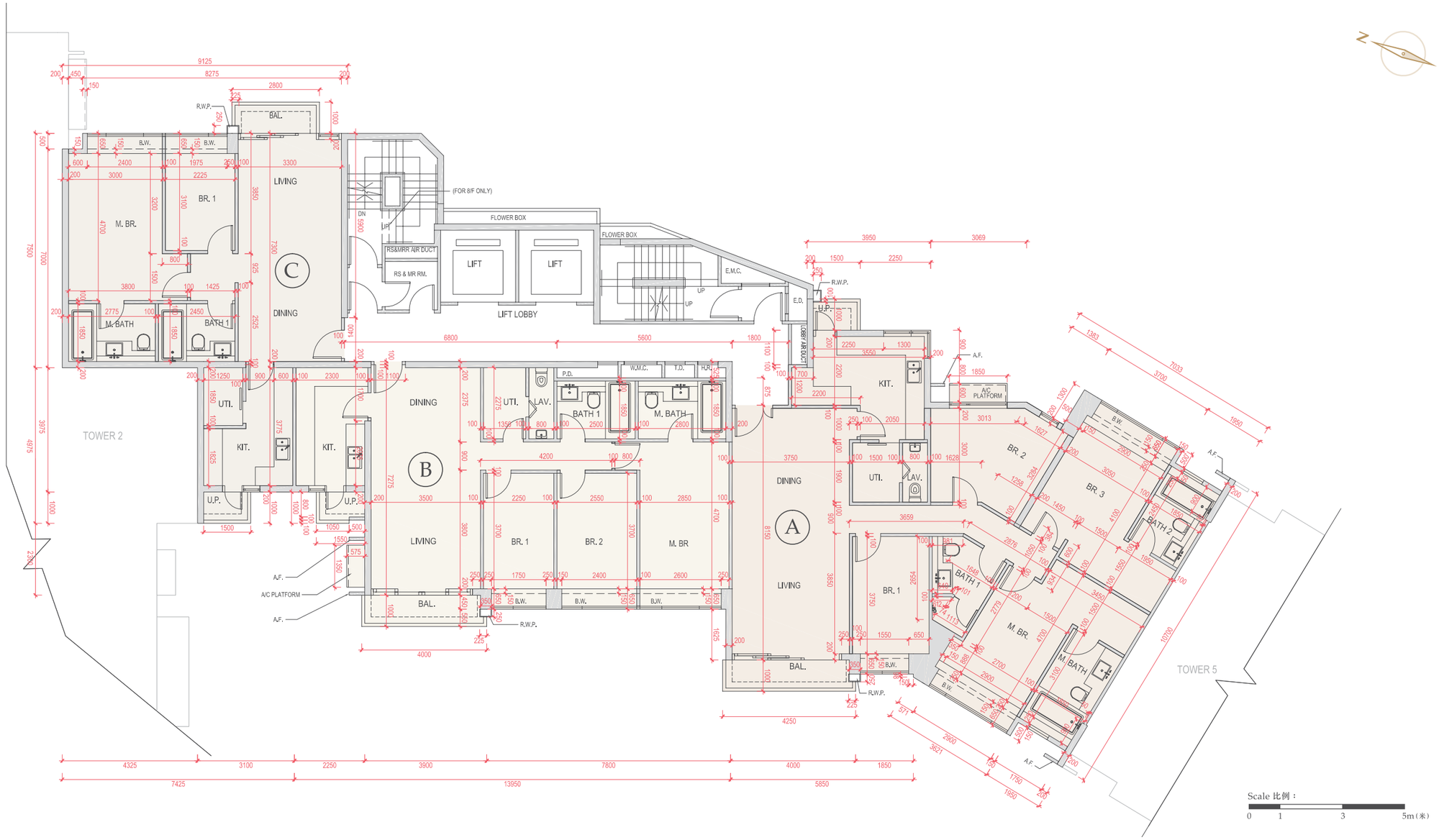

The thickness of the floor slabs (excluding plaster) of each residential property:
Flat A: 150mm and 175mm. Flat B: 150mm and 175mm. Flat C: 150mm and 175mm.

The floor-to-floor height of each residential property:
9th Floor: Flat A: 3.15m. Flat B: 3.15m. Flat C: 3.15m.

The internal areas of the residential properties on the upper floors will generally be slightly larger than those on the lower floors because of the reducing thickness of the structural walls on the upper floors.

Remarks:
1. The dimensions in the floor plans are in millimetre.
2. Please refer to the legend for floor plans on page 74-75 of this Sales Brochure.

每個住宅物業的樓板（不包括灰泥）的厚度：
A室：150毫米及175毫米。B室：150毫米及175毫米。C室：150毫米及175毫米。

每個住宅物業的層與層之間的高度：
9樓：A室：3.15米。B室：3.15米。C室：3.15米。

因住宅物業的較高樓層的結構牆的厚度遞減，較高樓層的內部面積，一般比較低樓層的內部面積稍大。

備註：
1. 平面圖所列之尺寸是以毫米標示尺寸。
2. 請參閱本售樓說明書第74-75頁的平面圖圖例。

TOWER 3 第3座

10th Floor 10樓

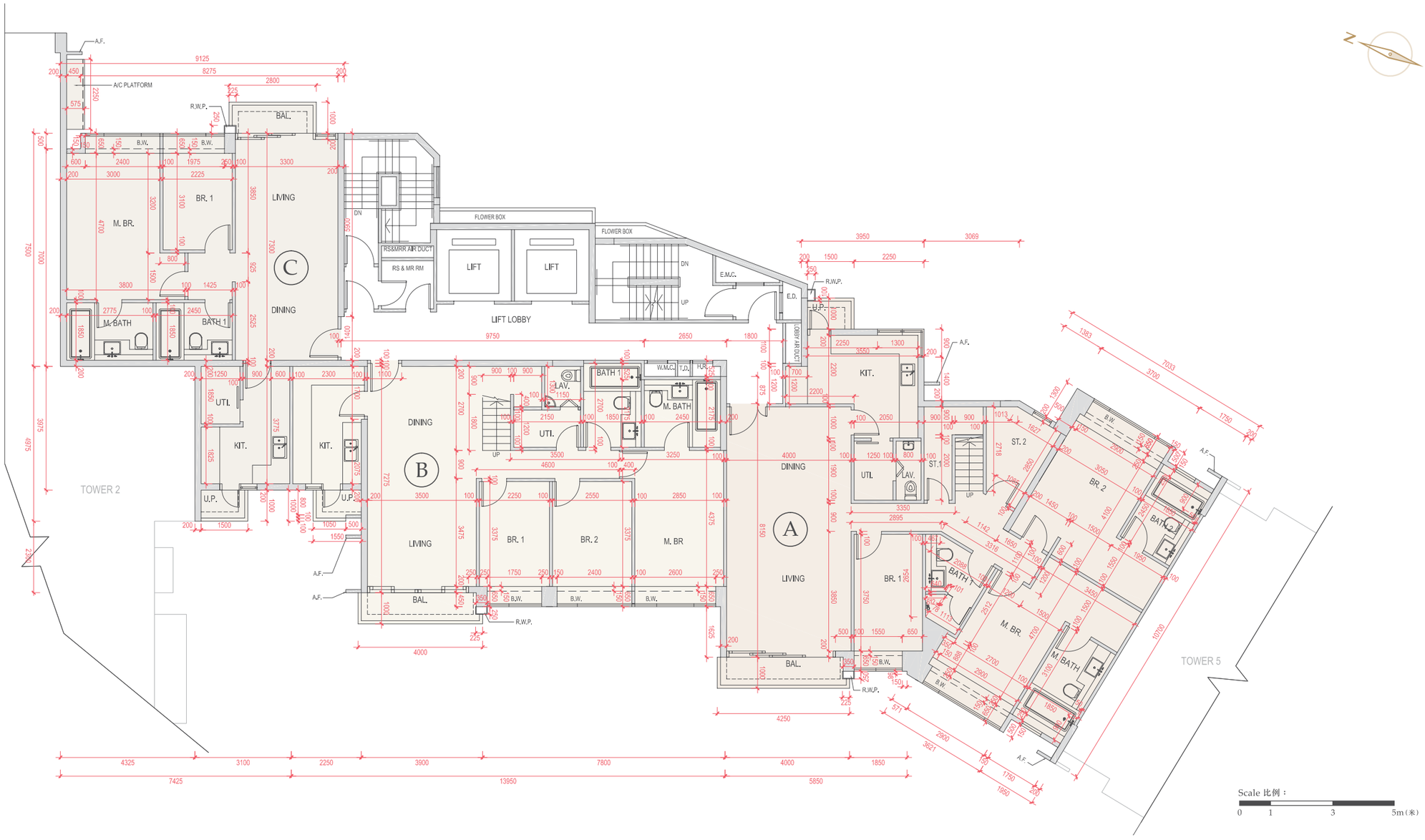

The thickness of the floor slabs (excluding plaster) of each residential property:
Flat A: 150mm and 175mm. Flat B: 150mm. Flat C: 150mm and 175mm.

The floor-to-floor height of each residential property:
Flat A: 3.15m. Flat B: 3.15m. Flat C: 3.15m.

The internal areas of the residential properties on the upper floors will generally be slightly larger than those on the lower floors because of the reducing thickness of the structural walls on the upper floors.

Remarks:
1. The dimensions in the floor plans are in millimetre.
2. Please refer to the legend for floor plans on page 74-75 of this Sales Brochure.

每個住宅物業的樓板(不包括灰泥)的厚度：
A室：150毫米及175毫米。B室：150毫米。C室：150毫米及175毫米。

每個住宅物業的層與層之間的高度：
A室：3.15米。B室：3.15米。C室：3.15米。

因住宅物業的較高樓層的結構牆的厚度遞減，較高樓層的內部面積，一般比較低樓層的內部面積稍大。

備註：
1. 平面圖所列之尺寸是以毫米標示尺寸。
2. 請參閱本售樓說明書第74-75頁的平面圖圖例。

TOWER 3 第3座

Roof Floor 天台

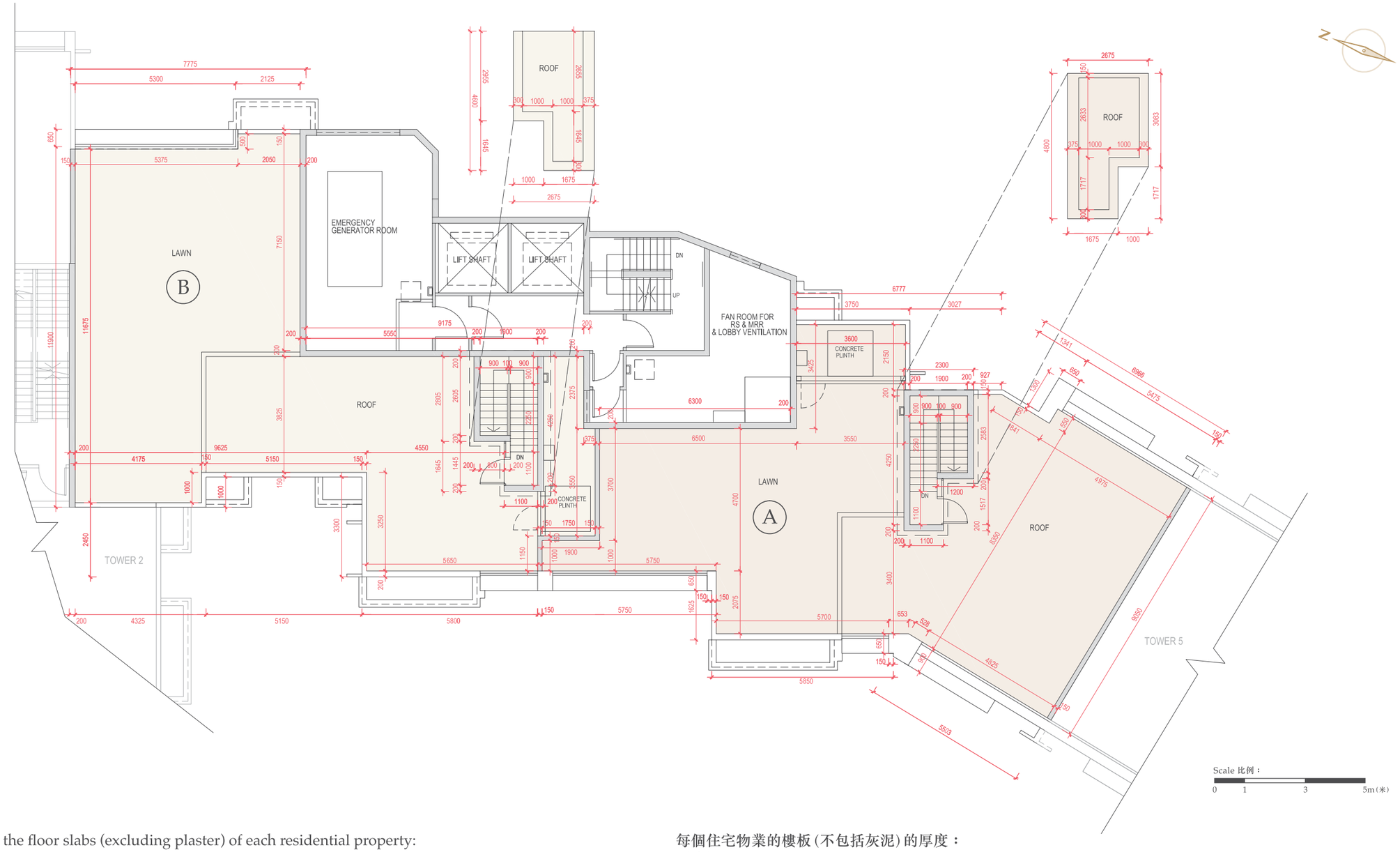

The thickness of the floor slabs (excluding plaster) of each residential property:
Not Applicable.

The floor-to-floor height of each residential property:
Not Applicable.

The internal areas of the residential properties on the upper floors will generally be slightly larger than those on the lower floors because of the reducing thickness of the structural walls on the upper floors.

Remarks:
1. The dimensions in the floor plans are in millimetre.
2. Please refer to the legend for floor plans on page 74-75 of this Sales Brochure.

每個住宅物業的樓板(不包括灰泥)的厚度：
不適用。

每個住宅物業的層與層之間的高度：
不適用。

因住宅物業的較高樓層的結構牆的厚度遞減，較高樓層的內部面積，一般比較低樓層的內部面積稍大。

備註：
1. 平面圖所列之尺寸是以毫米標示尺寸。
2. 請參閱本售樓說明書第74-75頁的平面圖圖例。

TOWER 5 第5座
Ground Floor 地下

The thickness of the floor slabs (excluding plaster) of each residential property:
Flat A: 150mm. Flat B: 150mm and 175mm. Flat D: 150mm and 175mm. Flat E: 150mm, 175mm and 200mm.

The floor-to-floor height of each residential property:
Flat A: 3.50m. Flat B: 3.50m. Flat D: 3.50m. Flat E: 3.50m.

The internal areas of the residential properties on the upper floors will generally be slightly larger than those on the lower floors because of the reducing thickness of the structural walls on the upper floors.

Remarks:
1. The dimensions in the floor plans are in millimetre.
2. Please refer to the legend for floor plans on page 74-75 of this Sales Brochure.

每個住宅物業的樓板(不包括灰泥)的厚度：
A室：150毫米。B室：150毫米及175毫米。D室：150毫米及175毫米。E室：150毫米、175毫米及200毫米。

每個住宅物業的層與層之間的高度：
A室：3.50米。B室：3.50米。D室：3.50米。E室：3.50米。

因住宅物業的較高樓層的結構牆的厚度遞減，較高樓層的內部面積，一般比較低樓層的內部面積稍大。

備註：
1. 平面圖所列之尺寸是以毫米標示尺寸。
2. 請參閱本售樓說明書第74-75頁的平面圖圖例。

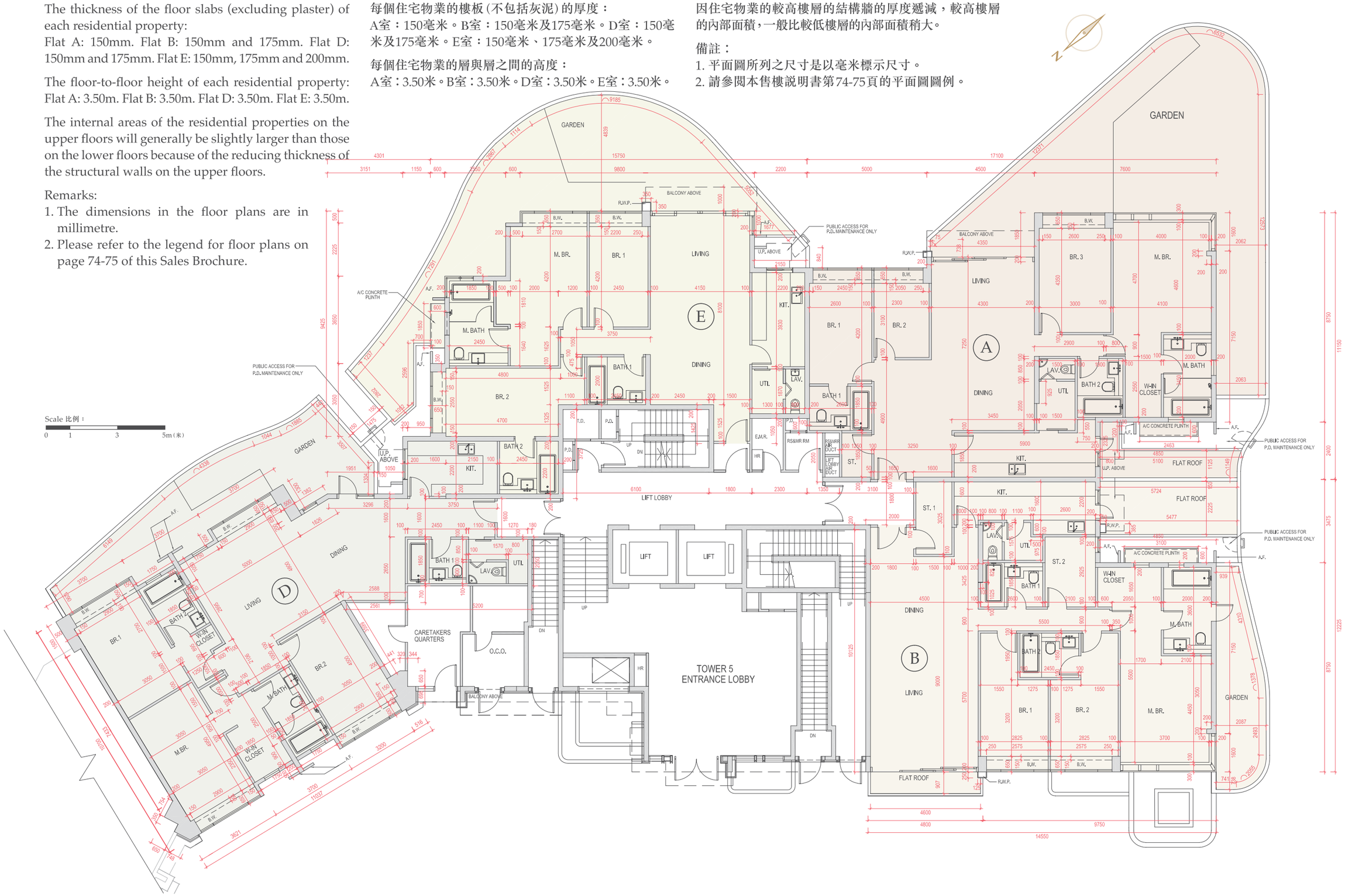

TOWER 5 第5座

1st Floor 1樓

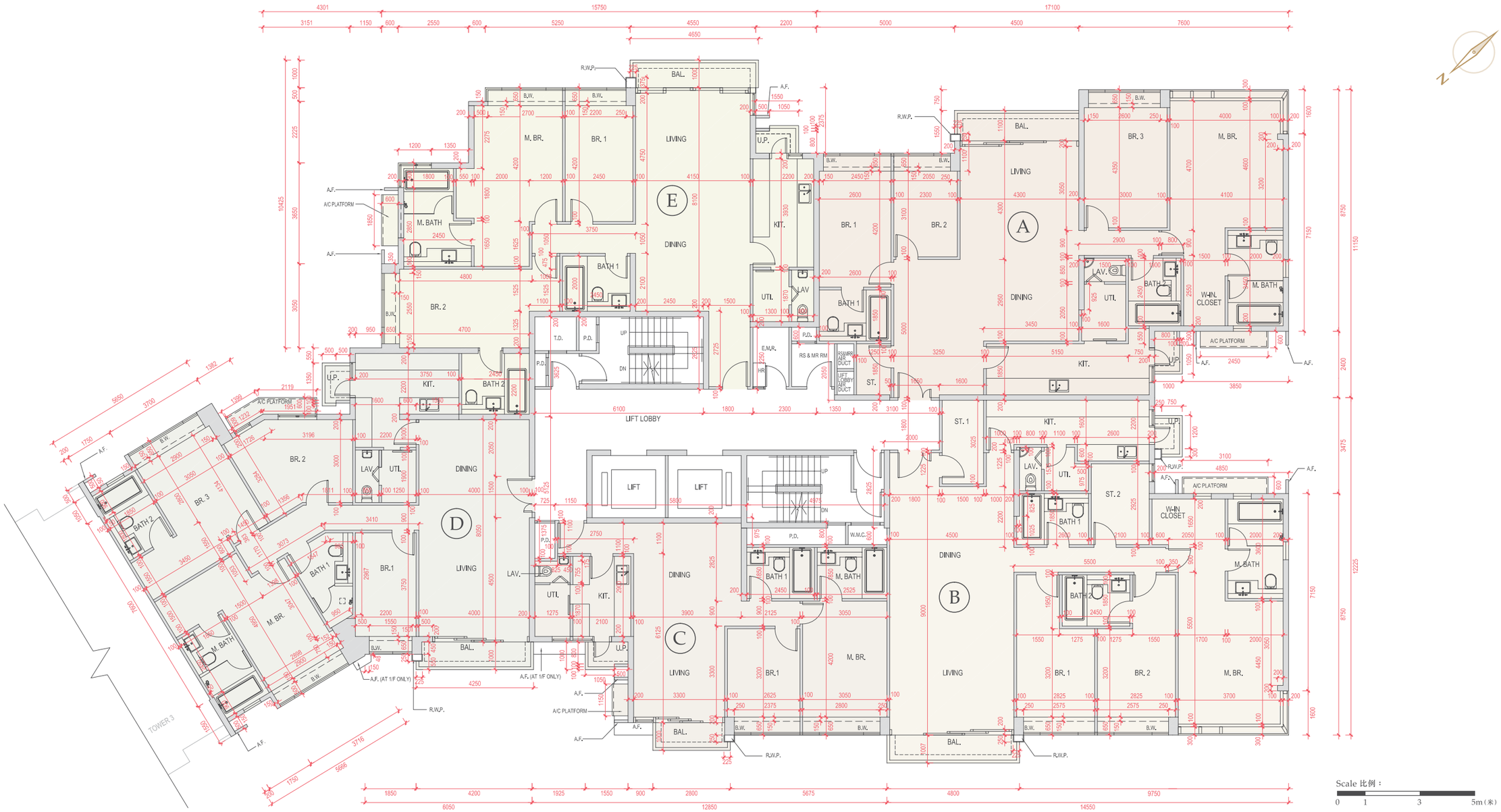

The thickness of the floor slabs (excluding plaster) of each residential property:
Flat A: 150mm. Flat B: 150mm and 175mm. Flat C: 150mm and 175mm. Flat D: 150mm and 175mm. Flat E: 150mm, 175mm and 200mm.

The floor-to-floor height of each residential property:
Flat A: 3.15m. Flat B: 3.15m. Flat C: 3.15m. Flat D: 3.15m. Flat E: 3.15m.

The internal areas of the residential properties on the upper floors will generally be slightly larger than those on the lower floors because of the reducing thickness of the structural walls on the upper floors.

Remarks:
1. The dimensions in the floor plans are in millimetre.
2. Please refer to the legend for floor plans on page 74-75 of this Sales Brochure.

每個住宅物業的樓板(不包括灰泥)的厚度：
A室：150毫米。B室：150毫米及175毫米。C室：150毫米及175毫米。D室：150毫米及175毫米。E室：150毫米、175毫米及200毫米。

每個住宅物業的層與層之間的高度：
A室：3.15米。B室：3.15米。C室：3.15米。D室：3.15米。E室：3.15米。

因住宅物業的較高樓層的結構牆的厚度遞減，較高樓層的內部面積，一般比較低樓層的內部面積稍大。

備註：
1. 平面圖所列之尺寸是以毫米標示尺寸。
2. 請參閱本售樓說明書第74-75頁的平面圖圖例。

TOWER 5 第5座

2nd Floor 2樓

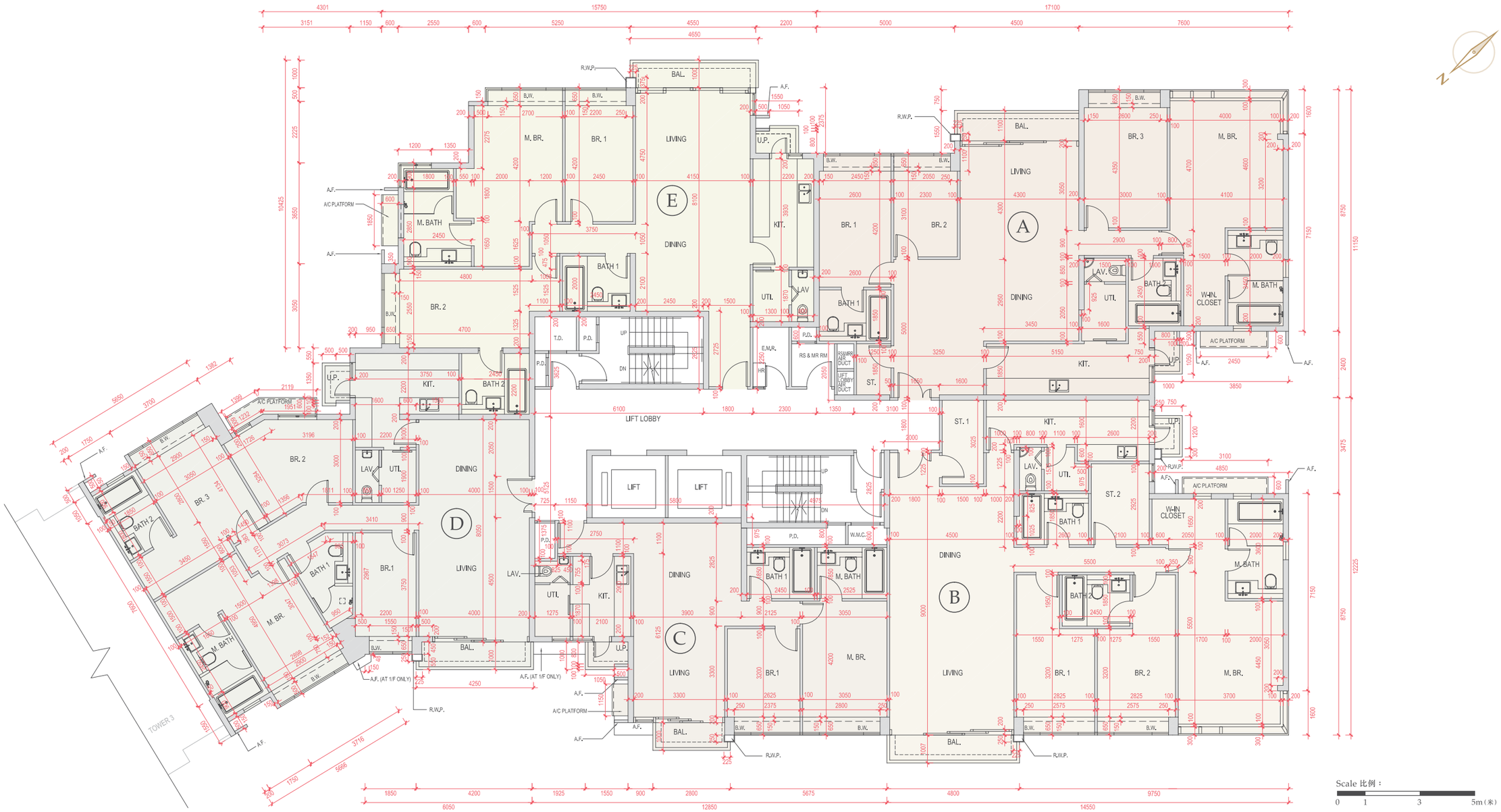

The thickness of the floor slabs (excluding plaster) of each residential property:
Flat A: 150mm. Flat B: 150mm and 175mm. Flat C: 150mm and 175mm. Flat D: 150mm and 175mm. Flat E: 150mm, 175mm and 200mm.

The floor-to-floor height of each residential property:
Flat A: 3.15m. Flat B: 3.15m. Flat C: 3.15m. Flat D: 3.15m. Flat E: 3.15m.

The internal areas of the residential properties on the upper floors will generally be slightly larger than those on the lower floors because of the reducing thickness of the structural walls on the upper floors.

Remarks:
1. The dimensions in the floor plans are in millimetre.
2. Please refer to the legend for floor plans on page 74-75 of this Sales Brochure.

每個住宅物業的樓板(不包括灰泥)的厚度：
A室：150毫米。B室：150毫米及175毫米。C室：150毫米及175毫米。D室：150毫米及175毫米。E室：150毫米、175毫米及200毫米。

每個住宅物業的層與層之間的高度：
A室：3.15米。B室：3.15米。C室：3.15米。D室：3.15米。E室：3.15米。

因住宅物業的較高樓層的結構牆的厚度遞減，較高樓層的內部面積，一般比較低樓層的內部面積稍大。

備註：
1. 平面圖所列之尺寸是以毫米標示尺寸。
2. 請參閱本售樓說明書第74-75頁的平面圖圖例。

TOWER 5 第5座

3rd Floor 3樓

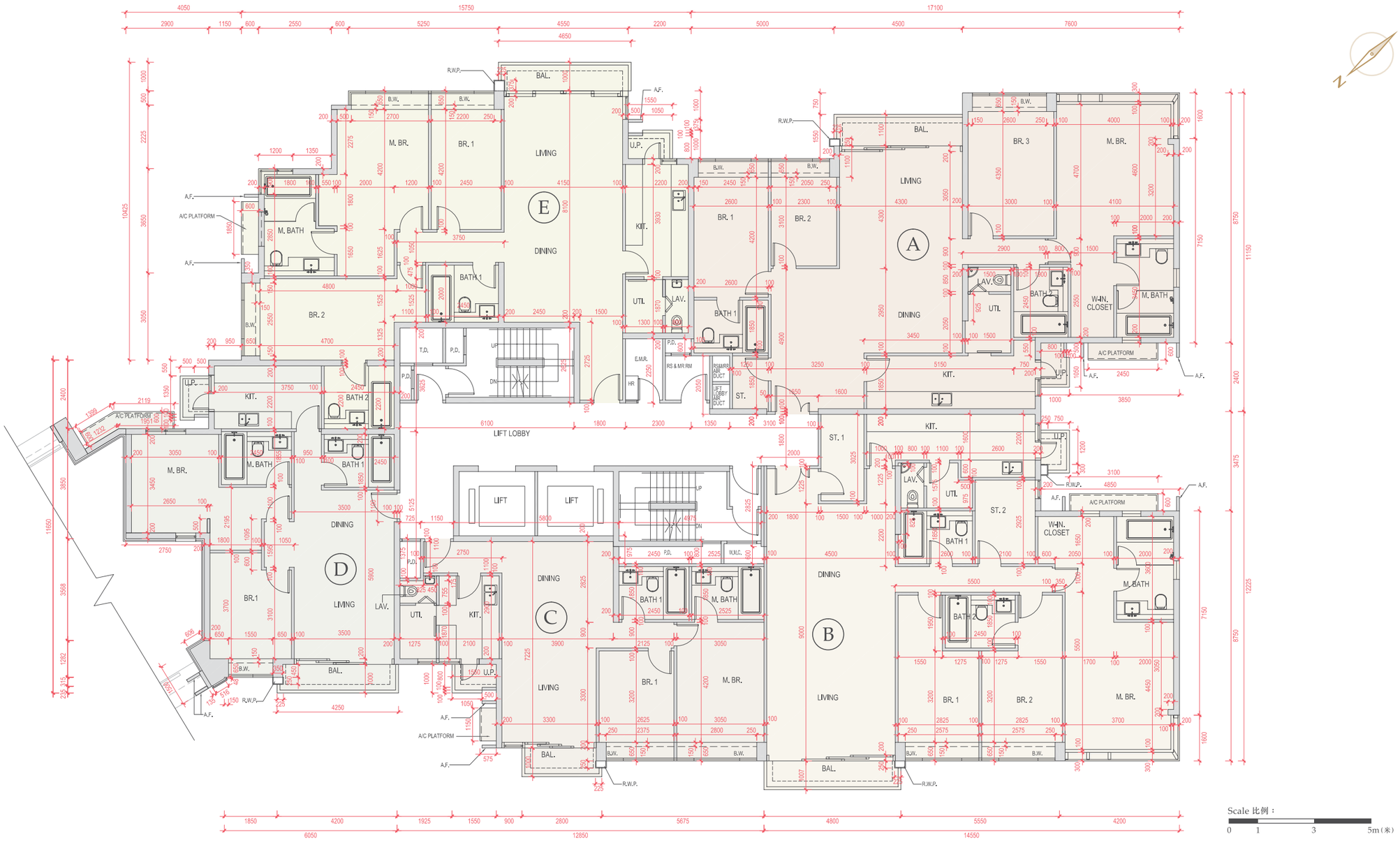

The thickness of the floor slabs (excluding plaster) of each residential property:
Flat A: 150mm. Flat B: 150mm and 175mm. Flat C: 150mm and 175mm. Flat D: 150mm. Flat E: 150mm, 175mm and 200mm.

The floor-to-floor height of each residential property:
Flat A: 3.15m. Flat B: 3.15m. Flat C: 3.15m. Flat D: 3.15m. Flat E: 3.15m.

The internal areas of the residential properties on the upper floors will generally be slightly larger than those on the lower floors because of the reducing thickness of the structural walls on the upper floors.

Remarks:
1. The dimensions in the floor plans are in millimetre.
2. Please refer to the legend for floor plans on page 74-75 of this Sales Brochure.

每個住宅物業的樓板(不包括灰泥)的厚度：
A室：150毫米。B室：150毫米及175毫米。C室：150毫米及175毫米。D室：150毫米。E室：150毫米、175毫米及200毫米。

每個住宅物業的層與層之間的高度：
A室：3.15米。B室：3.15米。C室：3.15米。D室：3.15米。E室：3.15米。

因住宅物業的較高樓層的結構牆的厚度遞減，較高樓層的內部面積，一般比較低樓層的內部面積稍大。

備註：
1. 平面圖所列之尺寸是以毫米標示尺寸。
2. 請參閱本售樓說明書第74-75頁的平面圖圖例。

TOWER 5 第5座

5th Floor 5樓

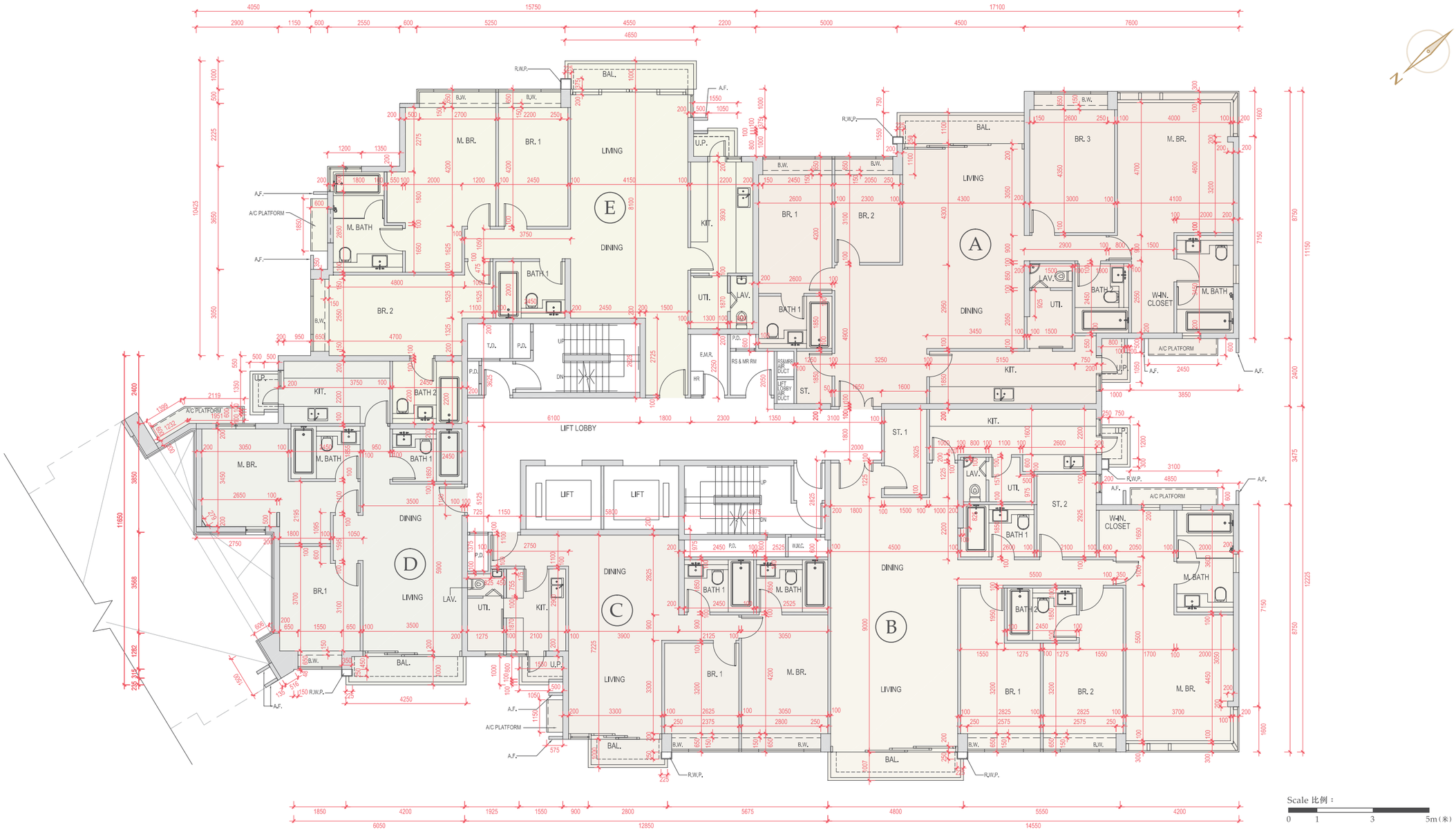

The thickness of the floor slabs (excluding plaster) of each residential property:
Flat A: 150mm. Flat B: 150mm and 175mm. Flat C: 150mm and 175mm. Flat D: 150mm, Flat E: 150mm, 175mm and 200mm.

The floor-to-floor height of each residential property:
Flat A: 3.15m. Flat B: 3.15m. Flat C: 3.15m. Flat D: 3.15m. Flat E: 3.15m.

The internal areas of the residential properties on the upper floors will generally be slightly larger than those on the lower floors because of the reducing thickness of the structural walls on the upper floors.

Remarks:
1. The dimensions in the floor plans are in millimetre.
2. Please refer to the legend for floor plans on page 74-75 of this Sales Brochure.

每個住宅物業的樓板(不包括灰泥)的厚度：
A室：150毫米。B室：150毫米及175毫米。C室：150毫米及175毫米。D室：150毫米。E室：150毫米、175毫米及200毫米。

每個住宅物業的層與層之間的高度：
A室：3.15米。B室：3.15米。C室：3.15米。D室：3.15米。E室：3.15米。

因住宅物業的較高樓層的結構牆的厚度遞減，較高樓層的內部面積，一般比較低樓層的內部面積稍大。

備註：
1. 平面圖所列之尺寸是以毫米標示尺寸。
2. 請參閱本售樓說明書第74-75頁的平面圖圖例。

TOWER 5 第5座

6th Floor 6樓

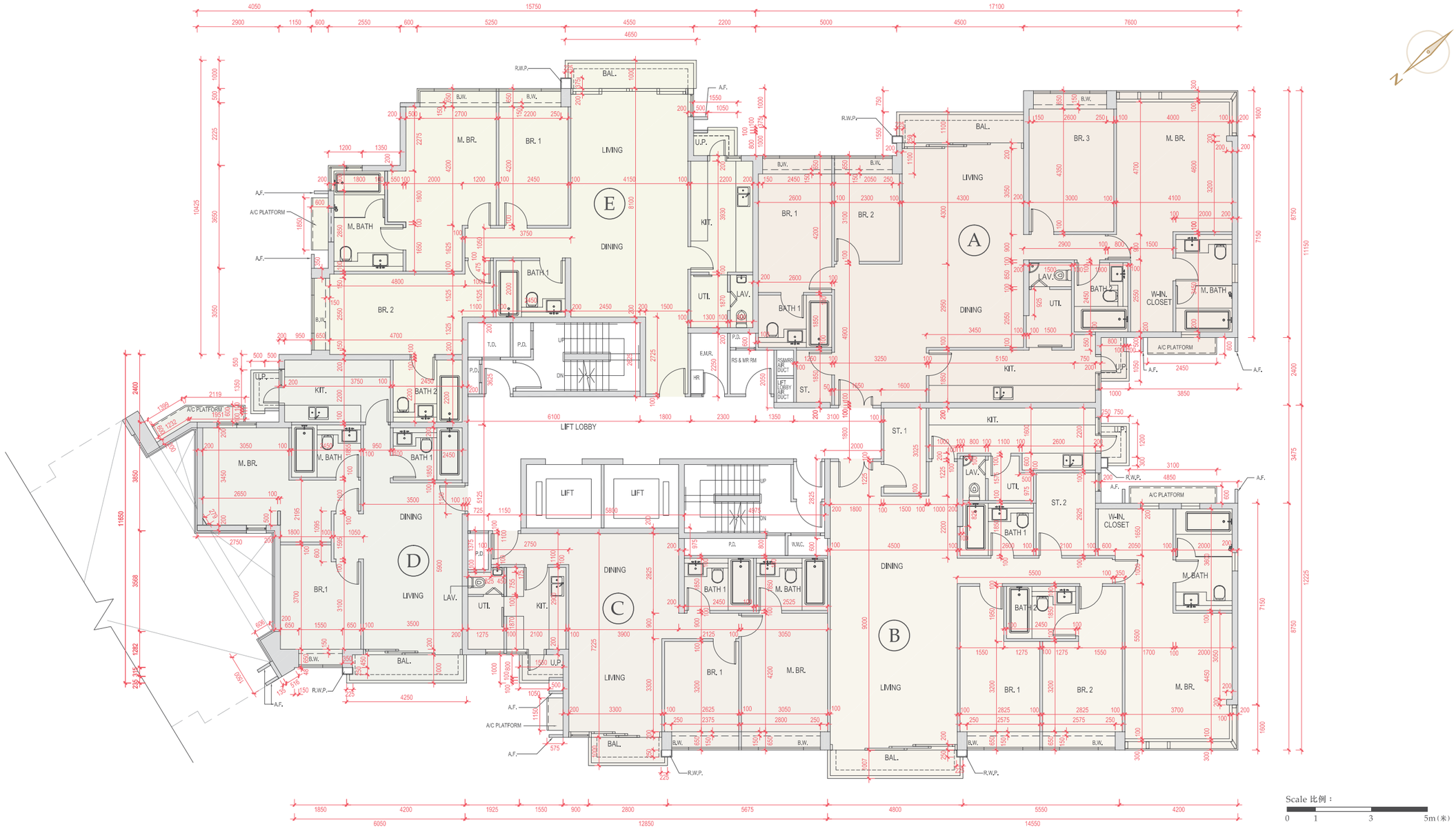

The thickness of the floor slabs (excluding plaster) of each residential property:
Flat A: 150mm and 175mm. Flat B: 150mm and 175mm. Flat C: 150mm and 175mm. Flat D: 150mm. Flat E: 150mm, 175mm and 200mm.

The floor-to-floor height of each residential property:
Flat A: 3.15m. Flat B: 3.15m. Flat C: 3.15m. Flat D: 3.15m. Flat E: 3.15m.

The internal areas of the residential properties on the upper floors will generally be slightly larger than those on the lower floors because of the reducing thickness of the structural walls on the upper floors.

Remarks:
1. The dimensions in the floor plans are in millimetre.
2. Please refer to the legend for floor plans on page 74-75 of this Sales Brochure.

每個住宅物業的樓板(不包括灰泥)的厚度：
A室：150毫米及175毫米。B室：150毫米及175毫米。C室：150毫米及175毫米。D室：150毫米。E室：150毫米、175毫米及200毫米。

每個住宅物業的層與層之間的高度：
A室：3.15米。B室：3.15米。C室：3.15米。D室：3.15米。E室：3.15米。

因住宅物業的較高樓層的結構牆的厚度遞減，較高樓層的內部面積，一般比較低樓層的內部面積稍大。

備註：
1. 平面圖所列之尺寸是以毫米標示尺寸。
2. 請參閱本售樓說明書第74-75頁的平面圖圖例。

TOWER 5 第5座

7th Floor 7樓

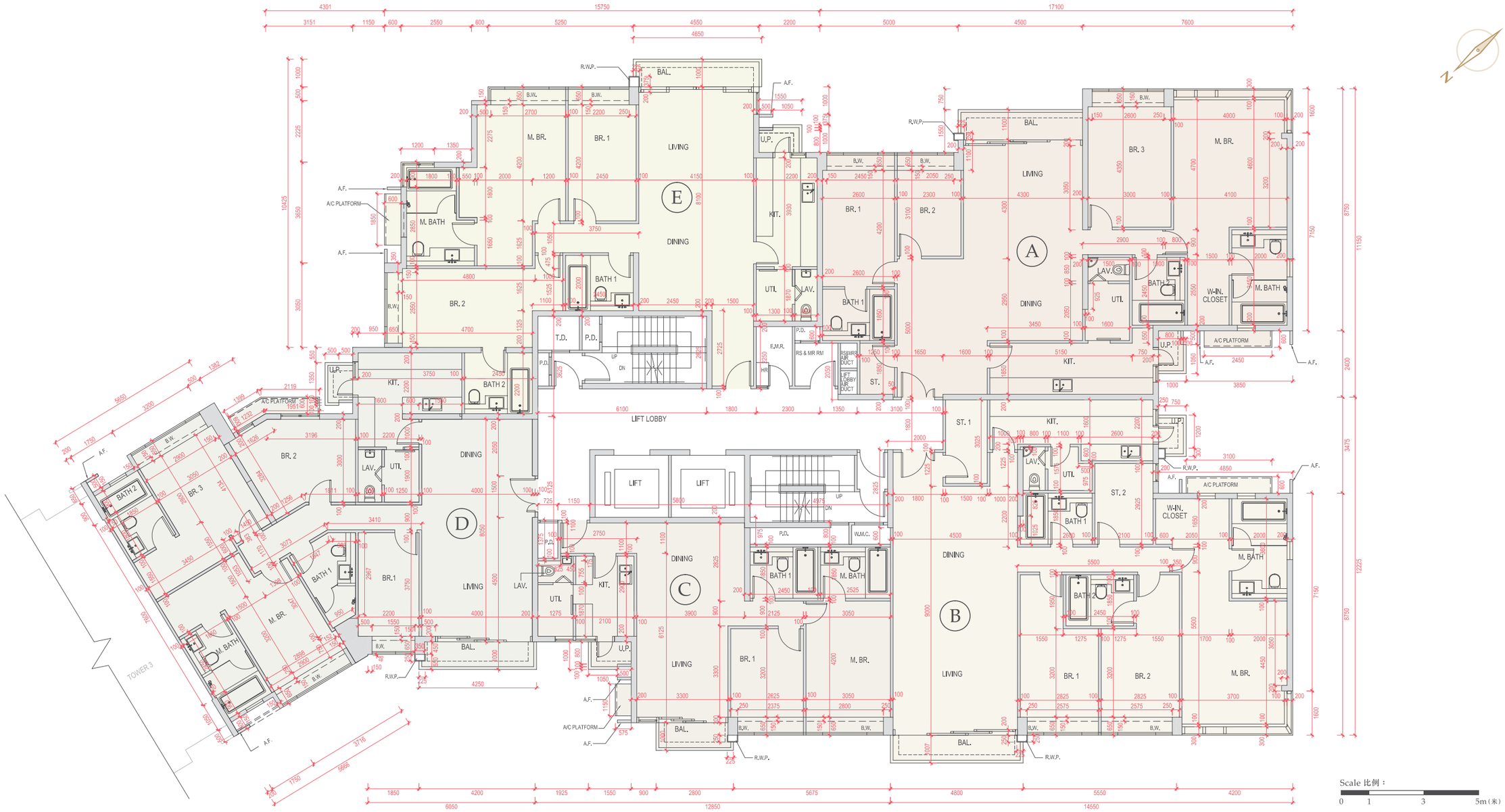

The thickness of the floor slabs (excluding plaster) of each residential property:
Flat A: 150mm. Flat B: 150mm and 175mm. Flat C: 150mm and 175mm. Flat D: 150mm and 175mm. Flat E: 150mm, 175mm and 200mm.

The floor-to-floor height of each residential property:
Flat A: 3.15m. Flat B: 3.15m. Flat C: 3.15m. Flat D: 3.15m. Flat E: 3.15m.

The internal areas of the residential properties on the upper floors will generally be slightly larger than those on the lower floors because of the reducing thickness of the structural walls on the upper floors.

Remarks:
1. The dimensions in the floor plans are in millimetre.
2. Please refer to the legend for floor plans on page 74-75 of this Sales Brochure.

每個住宅物業的樓板(不包括灰泥)的厚度：
A室：150毫米。B室：150毫米及175毫米。C室：150毫米及175毫米。D室：150毫米及175毫米。E室：150毫米、175毫米及200毫米。

每個住宅物業的層與層之間的高度：
A室：3.15米。B室 。C室：3.15米。D室：3.15米。E室：3.15米。

因住宅物業的較高樓層的結構牆的厚度遞減，較高樓層的內部面積，一般比較低樓層的內部面積稍大。

備註：
1. 平面圖所列之尺寸是以毫米標示尺寸。
2. 請參閱本售樓說明書第74-75頁的平面圖圖例。

TOWER 5 第5座

8th Floor 8樓

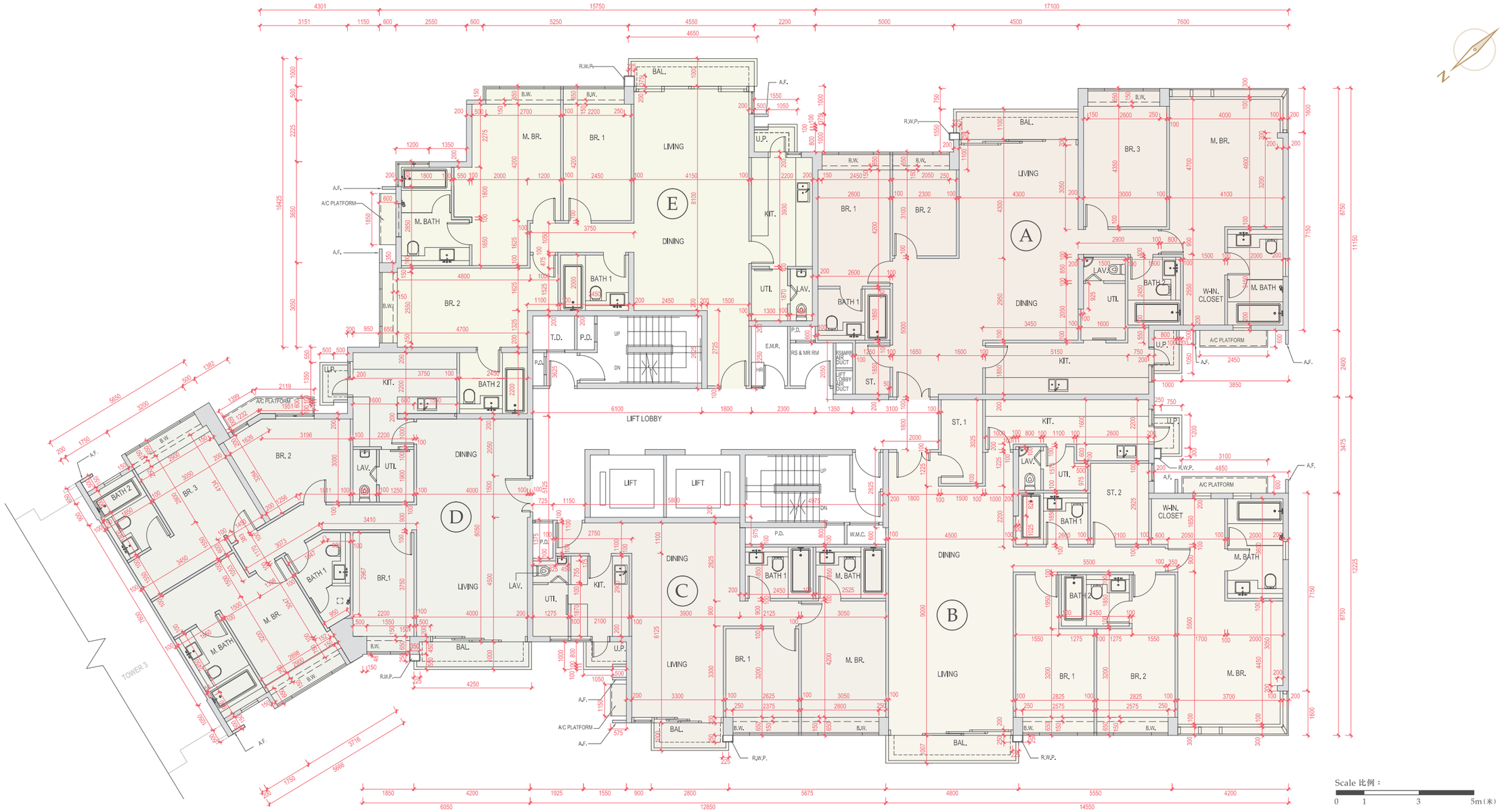

The thickness of the floor slabs (excluding plaster) of each residential property:
Flat A: 150mm. Flat B: 150mm and 175mm. Flat C: 150mm and 175mm. Flat D: 150mm and 175mm. Flat E: 150mm, 175mm and 200mm.

The floor-to-floor height of each residential property:
Flat A: 3.4m. Flat B: 3.4m. Flat C: 3.4m. Flat D: 3.4m. Flat E: 3.4m.

The internal areas of the residential properties on the upper floors will generally be slightly larger than those on the lower floors because of the reducing thickness of the structural walls on the upper floors.

Remarks:
1. The dimensions in the floor plans are in millimetre.
2. Please refer to the legend for floor plans on page 74-75 of this Sales Brochure.

每個住宅物業的樓板(不包括灰泥)的厚度：
A室：150毫米。B室：150毫米及175毫米。C室：150毫米及175毫米。D室：150毫米及175毫米。E室：150毫米、175毫米及200毫米。

每個住宅物業的層與層之間的高度：
A室：3.4米。B室：3.4米。C室：3.4米。D室：3.4米。E室：3.4米。

因住宅物業的較高樓層的結構牆的厚度遞減，較高樓層的內部面積，一般比較低樓層的內部面積稍大。

備註：
1. 平面圖所列之尺寸是以毫米標示尺寸。
2. 請參閱本售樓説明書第74-75頁的平面圖圖例。

TOWER 5 第5座

9th Floor 9樓

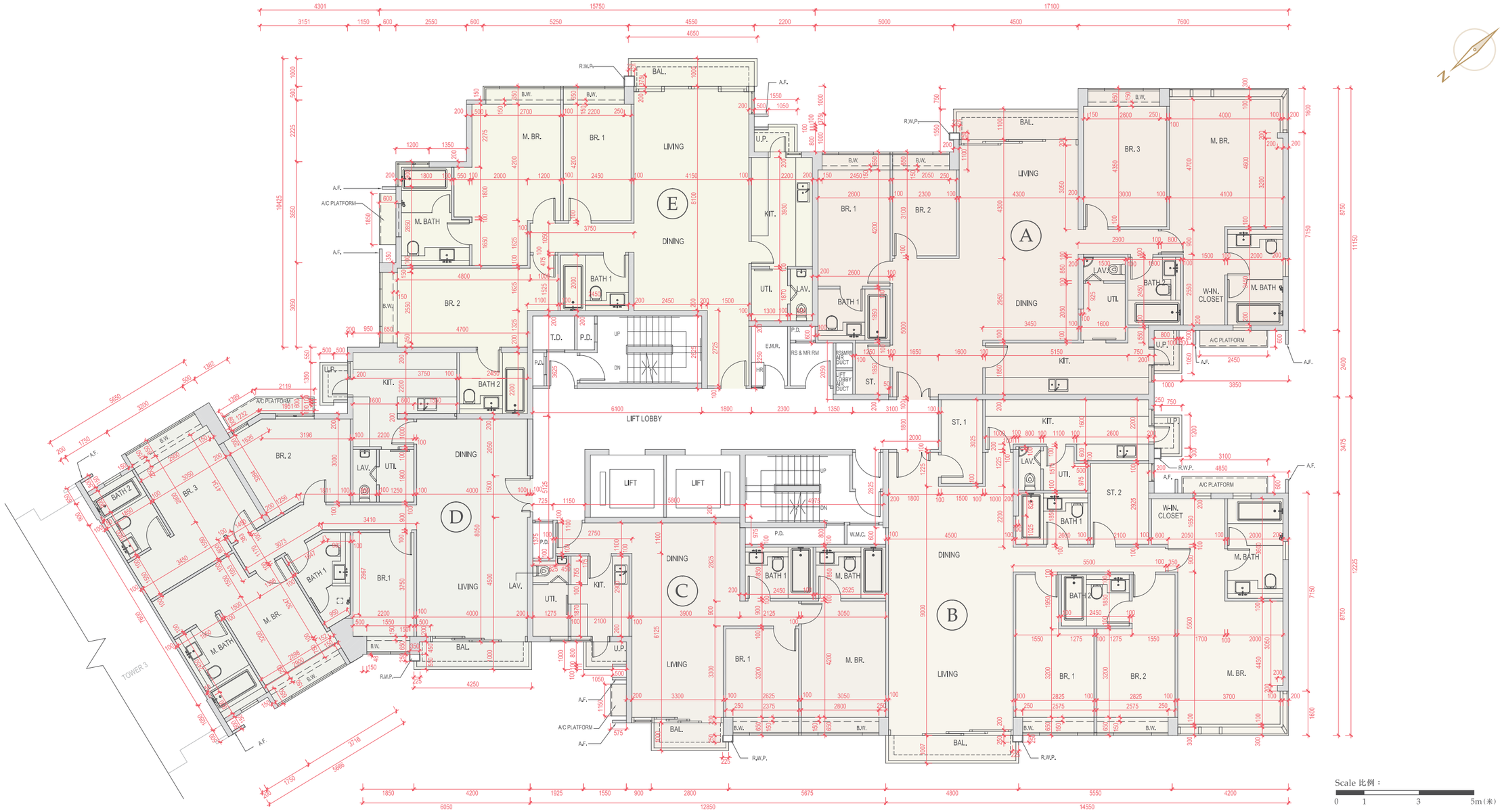

The thickness of the floor slabs (excluding plaster) of each residential property:
Flat A: 150mm. Flat B: 150mm and 175mm. Flat C: 150mm and 175mm. Flat D: 150mm and 175mm. Flat E: 150mm, 175mm and 200mm.

The floor-to-floor height of each residential property:
Flat A: 3.15m. Flat B: 3.15m. Flat C: 3.15m. Flat D: 3.15m. Flat E: 3.15m.

The internal areas of the residential properties on the upper floors will generally be slightly larger than those on the lower floors because of the reducing thickness of the structural walls on the upper floors.

Remarks:
1. The dimensions in the floor plans are in millimetre.
2. Please refer to the legend for floor plans on page 74-75 of this Sales Brochure.

每個住宅物業的樓板(不包括灰泥)的厚度：
A室：150毫米。B室：150毫米及175毫米。C室：150毫米及175毫米。D室：150毫米及175毫米。E室：150毫米、175毫米及200毫米。

每個住宅物業的層與層之間的高度：
A室：3.15米。B室：3.15米。C室：3.15米。D室：3.15米。E室：3.15米。

因住宅物業的較高樓層的結構牆的厚度遞減，較高樓層的內部面積，一般比較低樓層的內部面積稍大。

備註：
1. 平面圖所列之尺寸是以毫米標示尺寸。
2. 請參閱本售樓說明書第74-75頁的平面圖圖例。

TOWER 5 第5座

10th Floor 10樓

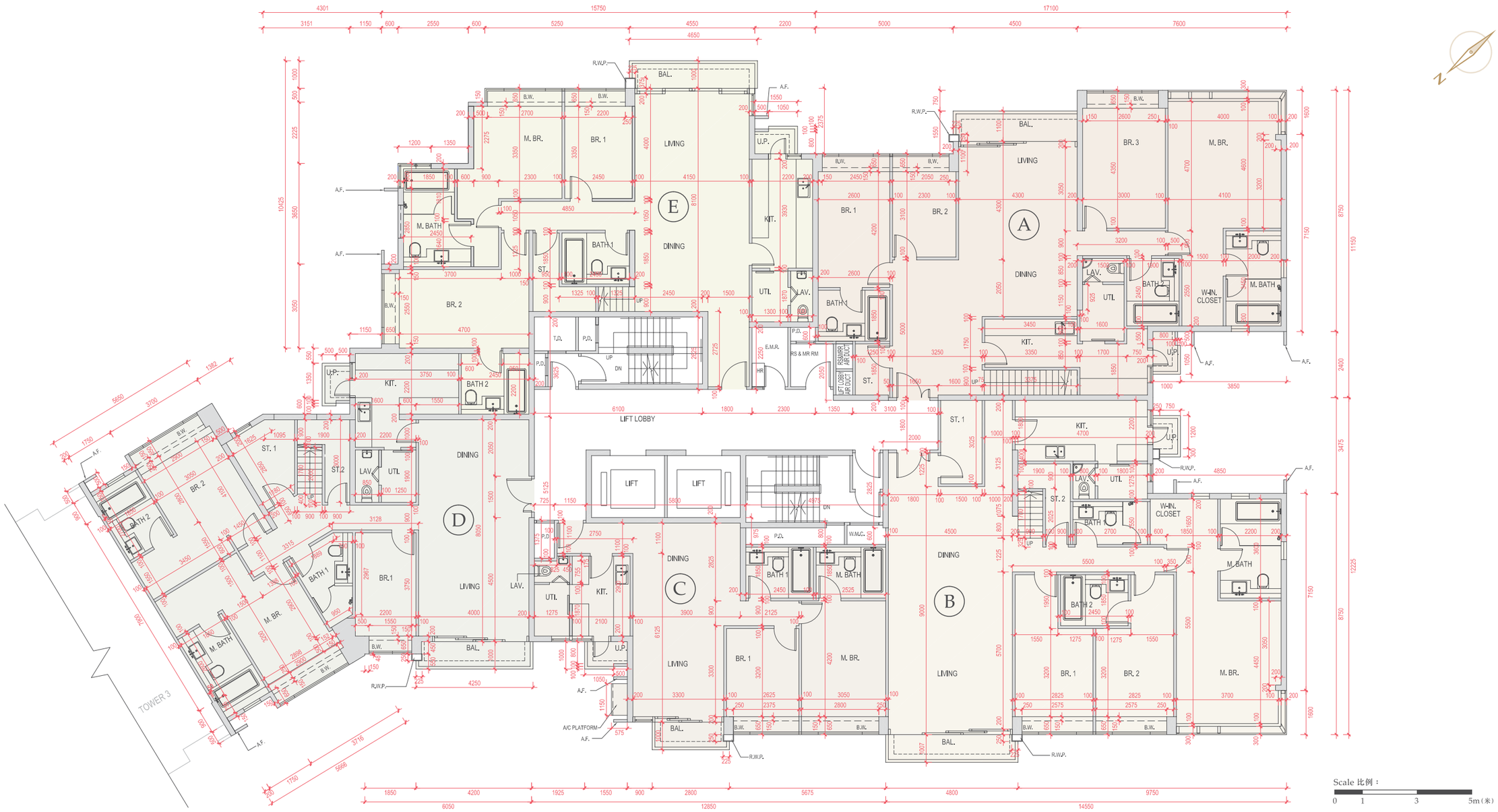

The thickness of the floor slabs (excluding plaster) of each residential property:
Flat A: 150mm and 175mm. Flat B: 150mm and 175mm. Flat C: 150mm and 175mm. Flat D: 150mm and 175mm. Flat E: 150mm, 175mm and 200mm.

The floor-to-floor height of each residential property:
Flat A: 3.15m. Flat B: 3.15m. Flat C: 3.15m. Flat D: 3.15m. Flat E: 3.15m.

The internal areas of the residential properties on the upper floors will generally be slightly larger than those on the lower floors because of the reducing thickness of the structural walls on the upper floors.

Remarks:
1. The dimensions in the floor plans are in millimetre.
2. Please refer to the legend for floor plans on page 74-75 of this Sales Brochure.

每個住宅物業的樓板(不包括灰泥)的厚度：
A室：150毫米及175毫米。B室：150毫米及175毫米。C室：150毫米及175毫米。D室：150毫米及175毫米。E室：150毫米、175毫米及200毫米。

每個住宅物業的層與層之間的高度：
A室：3.15米。B室 。C室：3.15米。D室：3.15米。E室：3.15米。

因住宅物業的較高樓層的結構牆的厚度遞減，較高樓層的內部面積，一般比較低樓層的內部面積稍大。

備註：
1. 平面圖所列之尺寸是以毫米標示尺寸。
2. 請參閱本售樓說明書第74-75頁的平面圖圖例。

TOWER 5 第5座

10th Floor 10樓

Flat B on 10th Floor of Tower 5 has been altered in the following manner by way of exempted works under the Buildings Ordinance after completion of the Development:

- a Replacement of partition wall by movable partition at Store 1
- b Replacement of fire rated partition wall and timber door by fire rated glass partition and glass door at Kitchen
- c Swing of Kitchen door revised
- d Minor layout adjustment at Kitchen
- e Minor layout adjustment at Utility Room and Lavatory
- f Replacement of single door by double doors at Store 2
- g Minor layout adjustment and replacement of partial partition wall to glass partition at Bedroom 1
- h Minor layout adjustment at Walk-in Closet of Master Bathroom

The "as is" status of Flat B on 10th Floor of Tower 5 with the location of such alterations marked "a", "b", "c", "d", "e", "f", "g" and "h" respectively thereon are shown in the Floor Plan on this page.

第5座10樓B室在發展項目落成後因進行了獲《建築物條例》豁免的工程而有所改動。該等改動如下：

- a 儲物室1以可活動式間隔取代間隔牆
- b 廚房以防火玻璃間隔及玻璃門取代防火間隔牆及木門
- c 修改廚房門的掩門方向
- d 廚房間隔略作修改
- e 工作間及洗手間的間隔略作修改
- f 儲物室2以雙掩門取代單掩門
- g 睡房1的間隔略作修改及部份間隔牆以玻璃間隔取代
- h 衣帽間隔間略作修改

此頁的平面圖顯示了第5座10樓B室的現狀及分別以「a」、「b」、「c」、「d」、「e」、「f」、「g」及「h」標示該等改動的位置。

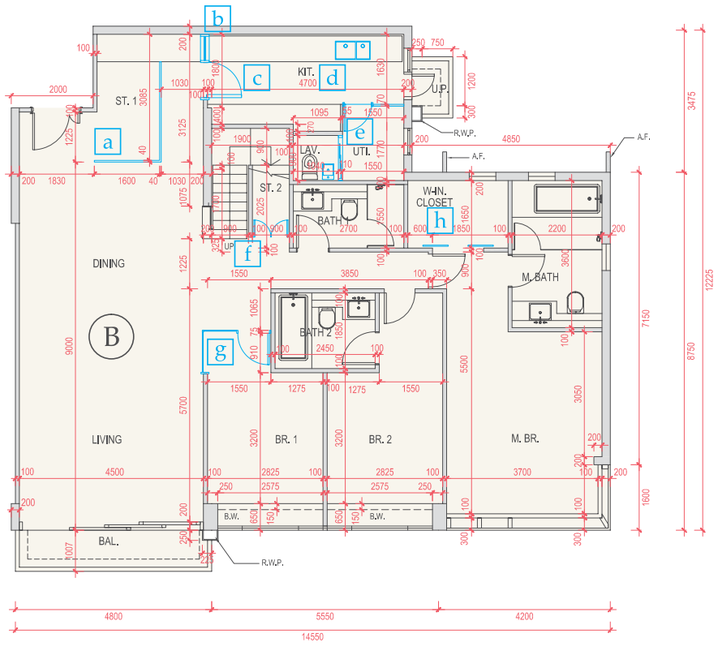

Floor Plan - "As is" status of Flat B, 10th Floor, Tower 5
平面圖 — 5座10樓B室「現狀」

Scale 比例：
0 1 3 5m(米)

Remarks:
1. The dimensions in the floor plans are in millimetre.
2. Please refer to the legend for floor plans on page 74-75 of this Sales Brochure.

備註：
1. 平面圖所列之尺寸是以毫米標示尺寸。
2. 請參閱本售樓説明書第74-75頁的平面圖圖例。

TOWER 5 第5座

Roof Floor 天台

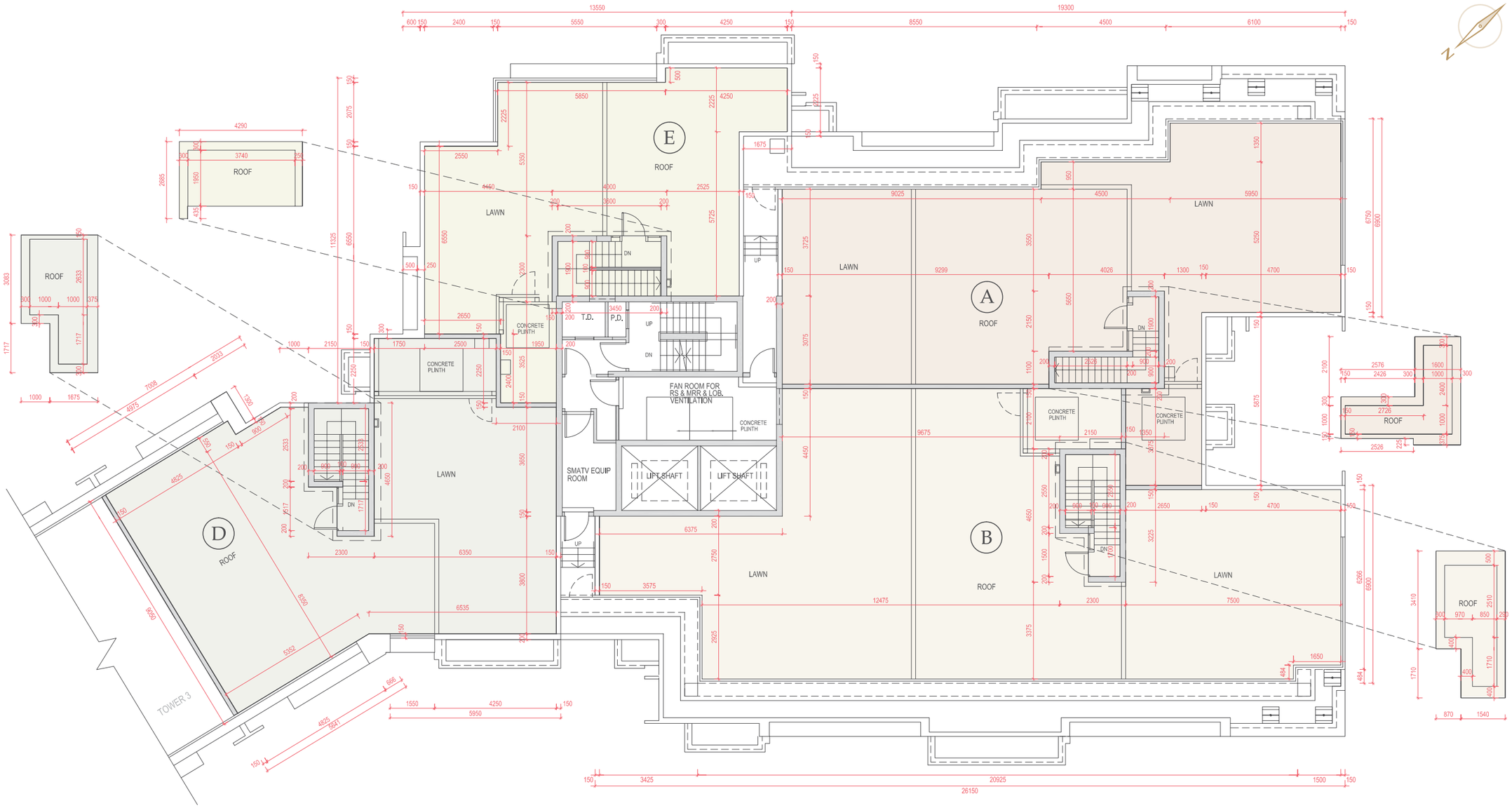

The thickness of the floor slabs (excluding plaster) of each residential property:
Not Applicable.

The floor-to-floor height of each residential property:
Not Applicable.

The internal areas of the residential properties on the upper floors will generally be slightly larger than those on the lower floors because of the reducing thickness of the structural walls on the upper floors.

Remarks:
1. The dimensions in the floor plans are in millimetre.
2. Please refer to the legend for floor plans on page 74-75 of this Sales Brochure.

每個住宅物業的樓板(不包括灰泥)的厚度：
不適用。

每個住宅物業的層與層之間的高度：
不適用。

因住宅物業的較高樓層的結構牆的厚度遞減，較高樓層的內部面積，一般比較低樓層的內部面積稍大。

備註：
1. 平面圖所列之尺寸是以毫米標示尺寸。
2. 請參閱本售樓說明書第74-75頁的平面圖圖例。

TOWER 5 第5座
Roof Floor 天台

Flat B on Roof of Tower 5 has been altered in the following manner by way of exempted works under the Buildings Ordinance after completion of the Development:

a Addition of timber deck with stone border

The "as is" status of Flat B on Roof of Tower 5 with the location of such alteration marked "a" is shown in the Floor Plan on this page.

第5座天台B室在發展項目落成後因進行了獲《建築物條例》豁免的工程。而有所改動。該等改動如下：

a 加設木地台及石邊界

此頁的平面圖顯示了第5座天台B室的現狀及分別以「a」標示該等改動的位置。

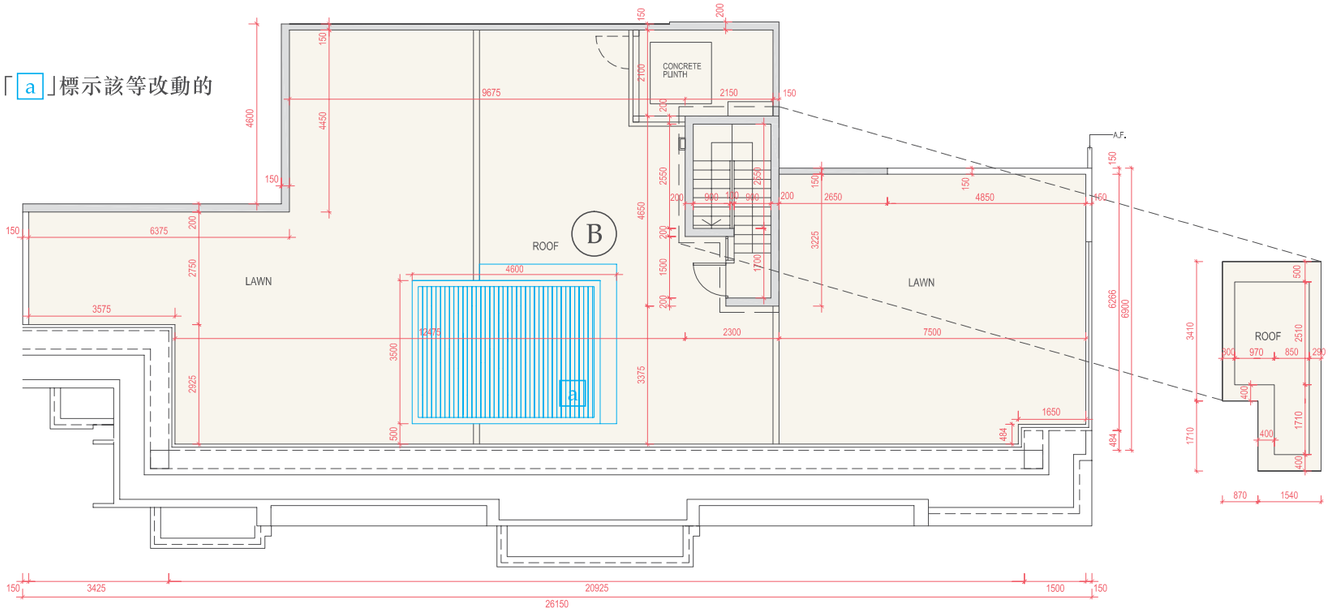

Floor Plan - "As is" status of Flat B, Roof Floor, Tower 5
平面圖 — 5座天台B室「現狀」

Scale 比例：
0 1 3 5m(米)

The thickness of the floor slabs (excluding plaster) of each residential property:
Not Applicable.

The floor-to-floor height of each residential property:
Not Applicable.

The internal areas of the residential properties on the upper floors will generally be slightly larger than those on the lower floors because of the reducing thickness of the structural walls on the upper floors.

Remarks:
1. The dimensions in the floor plans are in millimetre.
2. Please refer to the legend for floor plans on page 74-75 of this Sales Brochure.

每個住宅物業的樓板(不包括灰泥)的厚度：
不適用。

每個住宅物業的層與層之間的高度：
不適用。

因住宅物業的較高樓層的結構牆的厚度遞減，較高樓層的內部面積，一般比較低樓層的內部面積稍大。

備註：
1. 平面圖所列之尺寸是以毫米標示尺寸。
2. 請參閱本售樓說明書第74-75頁的平面圖圖例。

HOUSE A 獨立屋A

Basement 1 and Ground Floor 地庫1層及地下

The thickness of the floor slabs (excluding plaster) of this residential property:
Basement 1 Floor: 250mm. Ground Floor: 150mm and 200mm.

The floor-to-floor height of this residential property:
Basement 1 Floor: 5.7m. Ground Floor: 4.5m.

The internal areas of the residential properties on the upper floors will generally be slightly larger than those on the lower floors because of the reducing thickness of the structural walls on the upper floors.

Remarks:
1. The dimensions in the floor plans are in millimetre.
2. Please refer to the legend for floor plans on page 74-75 of this Sales Brochure.
3. The floor area of each house at Basement 1 Floor consists of lift, lift lobby and staircase.

此住宅物業的樓板(不包括灰泥)的厚度：
地庫1層：250毫米。地下：150毫米及200毫米。

此住宅物業的層與層之間的高度：
地庫1層：5.7米。地下：4.5米。

因住宅物業的較高樓層的結構牆的厚度遞減，較高樓層的內部面積，一般比較低樓層的內部面積稍大。

備註：
1. 平面圖所列之尺寸是以毫米標示。
2. 請參閱本售樓說明書第74-75頁為住宅物業樓面平面圖圖例。
3. 各獨立屋的地庫1層之樓面面積包括升降機、升降機大堂及樓梯。

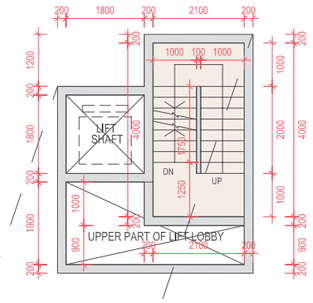

Upper part of Basement 1 Floor
地庫1層上空

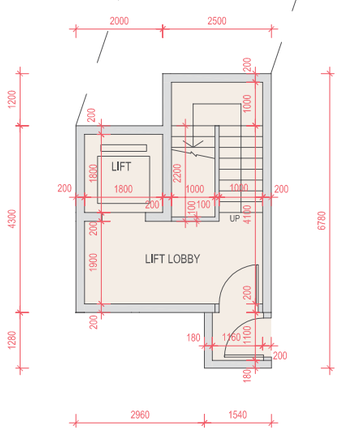

Basement 1 Floor
地庫1層

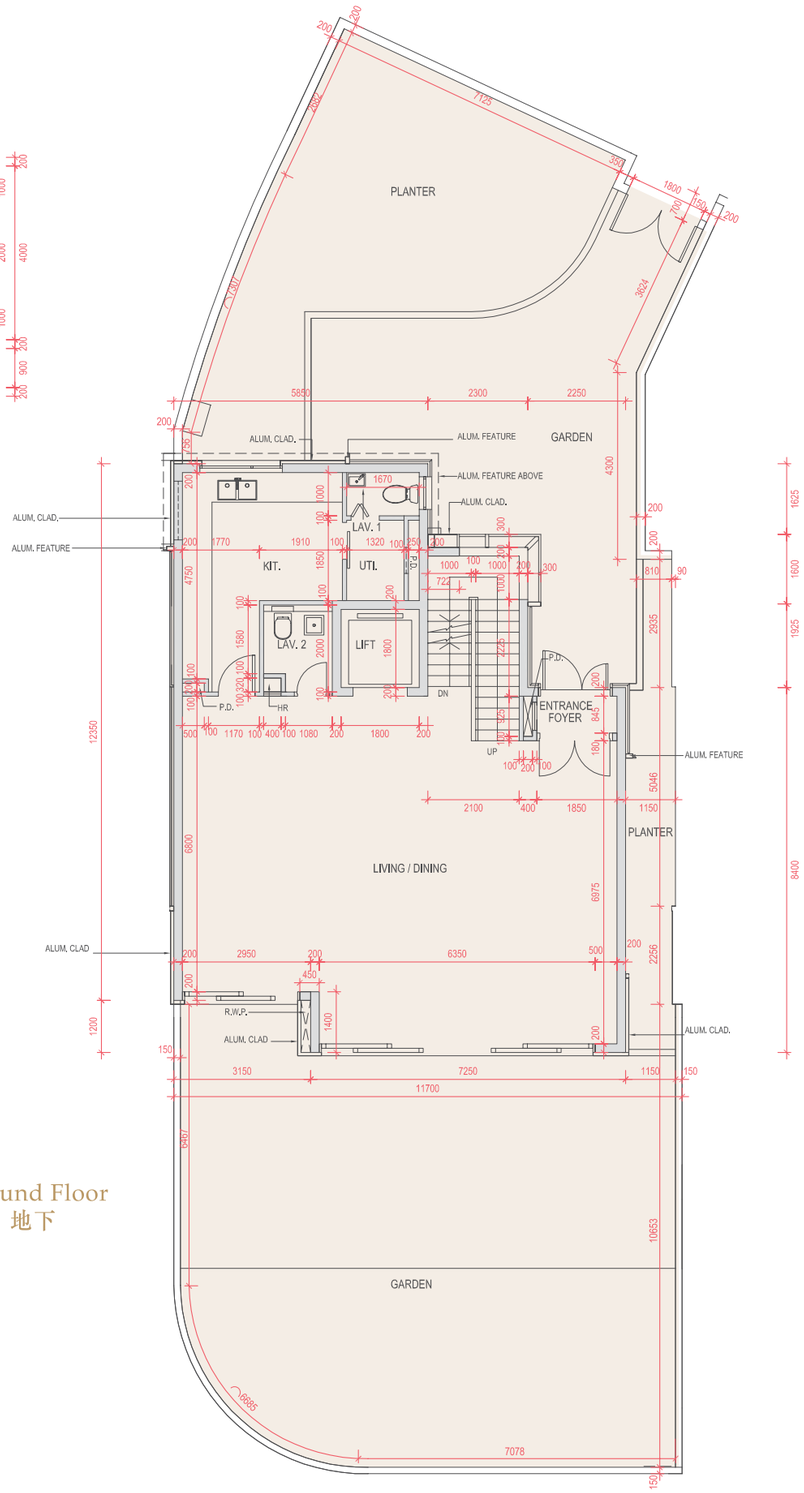

Ground Floor
地下

Scale 比例：
0 1 3 5m（米）

HOUSE A 獨立屋A

1st and 2nd Floor 1樓及2樓

The thickness of the floor slabs (excluding plaster) of this residential property:
1st Floor: 150mm and 200mm. 2nd Floor: 150mm and 200mm.

The floor-to-floor height of this residential property: 1st Floor: 3.5m. 2nd Floor: 3.5m.

The internal areas of the residential properties on the upper floors will generally be slightly larger than those on the lower floors because of the reducing thickness of the structural walls on the upper floors.

Remarks:
1. The dimensions in the floor plans are in millimetre.
2. Please refer to the legend for floor plans on page 74-75 of this Sales Brochure.

此住宅物業的樓板(不包括灰泥)的厚度：
1樓：150毫米及200毫米。2樓：150毫米及200毫米。

此住宅物業的層與層之間的高度：
1樓：3.5米。2樓：3.5米。

因住宅物業的較高樓層的結構牆的厚度遞減，較高樓層的內部面積，一般比較低樓層的內部面積稍大。

備註：
1. 平面圖所列之尺寸是以毫米標示。
2. 請參閱本售樓說明書第74-75頁為住宅物業樓面平面圖圖例。

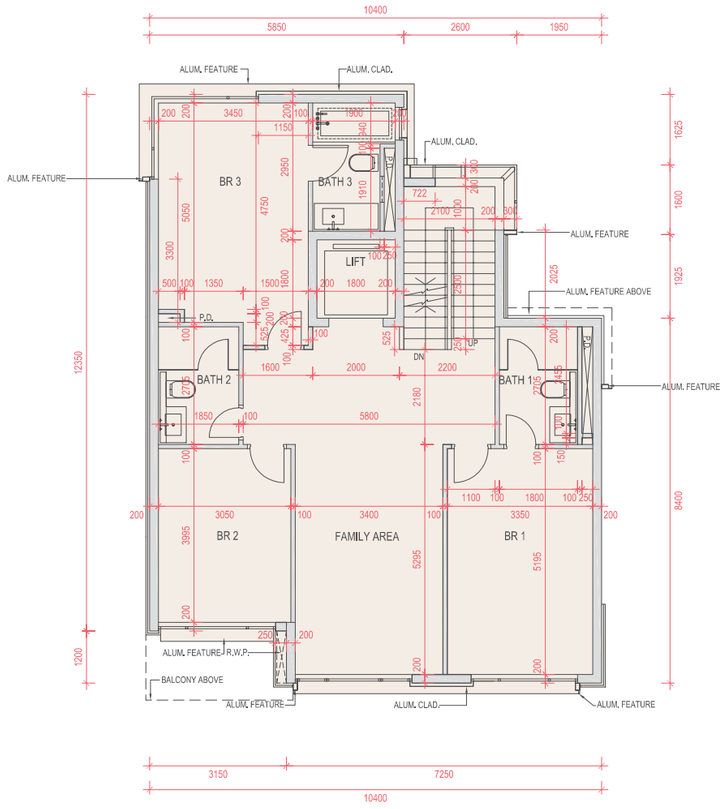

1st Floor
1樓

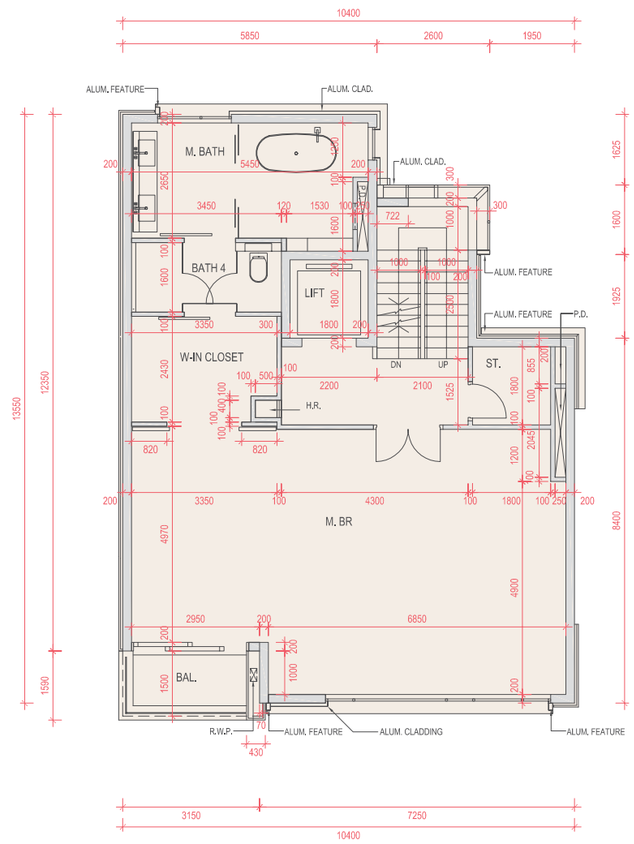

2nd Floor
2樓

Scale 比例：
0 1 3 5m(米)

HOUSE A 獨立屋A

Roof and Top Roof 天台及頂層天台

The thickness of the floor slabs (excluding plaster) of this residential property:
Not Applicable.

The floor-to-floor height of this residential property:
Roof: Not Applicable.

The internal areas of the residential properties on the upper floors will generally be slightly larger than those on the lower floors because of the reducing thickness of the structural walls on the upper floors.

Remarks:
1. The dimensions in the floor plans are in millimetre.
2. Please refer to the legend for floor plans on page 74-75 of this Sales Brochure.
3. The word "flat roof" as shown on this roof floor plan corresponds with the description adopted under the Approved General Building Plan. Both descriptions form part of specified items under Part 1 of Schedule 2 of Residential Properties (First-hand Sales) Ordinance (Cap.621), and the area of roof or flat roof is calculated in accordance with Part 2 of Schedule 2.

此住宅物業的樓板(不包括灰泥)的厚度：
不適用。

此住宅物業的層與層之間的高度：
天台：不適用。

因住宅物業的較高樓層的結構牆的厚度遞減，較高樓層的內部面積，一般比較低樓層的內部面積稍大。

備註：
1. 平面圖所列之尺寸是以毫米標示。
2. 請參閱本售樓說明書第74-75頁為住宅物業樓面平面圖圖例。
3. 在此天台平面圖上每一個這樣顯示為「平台」之描述，跟已批准的建築圖則上所描述的一致。兩份描述均構成《一手住宅物業銷售條例》(第621章)的附表2第1部份的特別指明項目，而天台或平台之樓面面積，是按照附表2第2部份計算得出的。

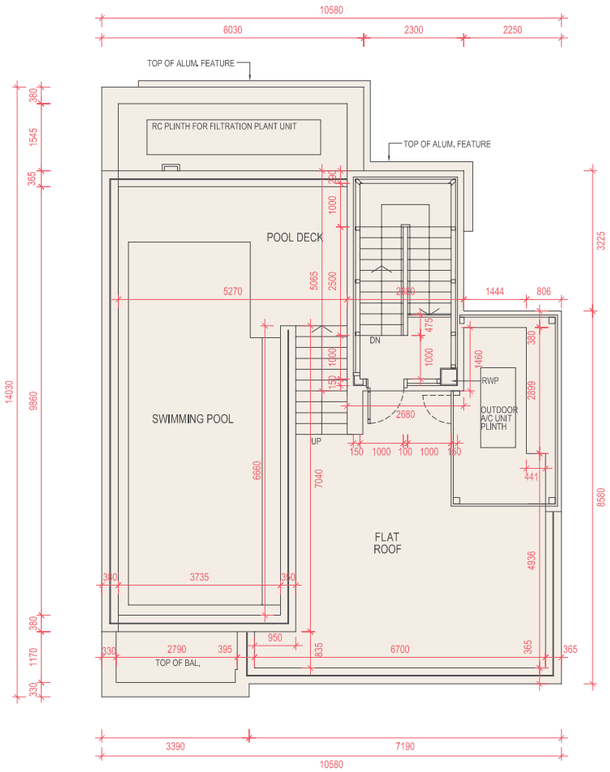

Roof
天台

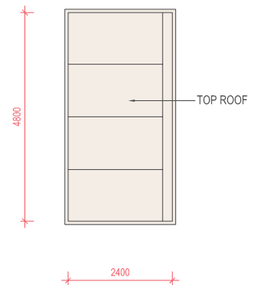

Top Roof
頂層天台

Scale 比例：
0 1 3 5m(米)

HOUSE B 獨立屋B

Basement 1 and Ground Floor 地庫1層及地下

The thickness of the floor slabs (excluding plaster) of this residential property:
Basement 1 Floor: 250mm. Ground Floor: 150mm and 200mm.

The floor-to-floor height of this residential property:
Basement 1 Floor: 5.2m. Ground Floor: 4.5m.

The internal areas of the residential properties on the upper floors will generally be slightly larger than those on the lower floors because of the reducing thickness of the structural walls on the upper floors.

Remarks:
1. The dimensions in the floor plans are in millimetre.
2. Please refer to the legend for floor plans on page 74-75 of this Sales Brochure.
3. The floor area of each house at Basement 1 Floor consists of lift, lift lobby and staircase.

此住宅物業的樓板(不包括灰泥)的厚度：
地庫1層：250毫米。地下：150毫米及200毫米。

此住宅物業的層與層之間的高度：
地庫1層：5.2米。地下：4.5米。

因住宅物業的較高樓層的結構牆的厚度遞減，較高樓層的內部面積，一般比較低樓層的內部面積稍大。

備註：
1. 平面圖所列之尺寸是以毫米標示。
2. 請參閱本售樓說明書第74-75頁為住宅物業樓面平面圖圖例。
3. 各獨立屋的地庫1層之樓面面積包括升降機、升降機大堂及樓梯。

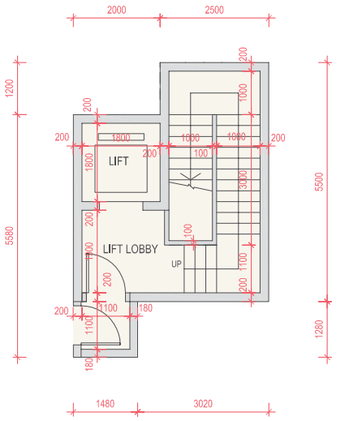

Basement 1 Floor
地庫1層

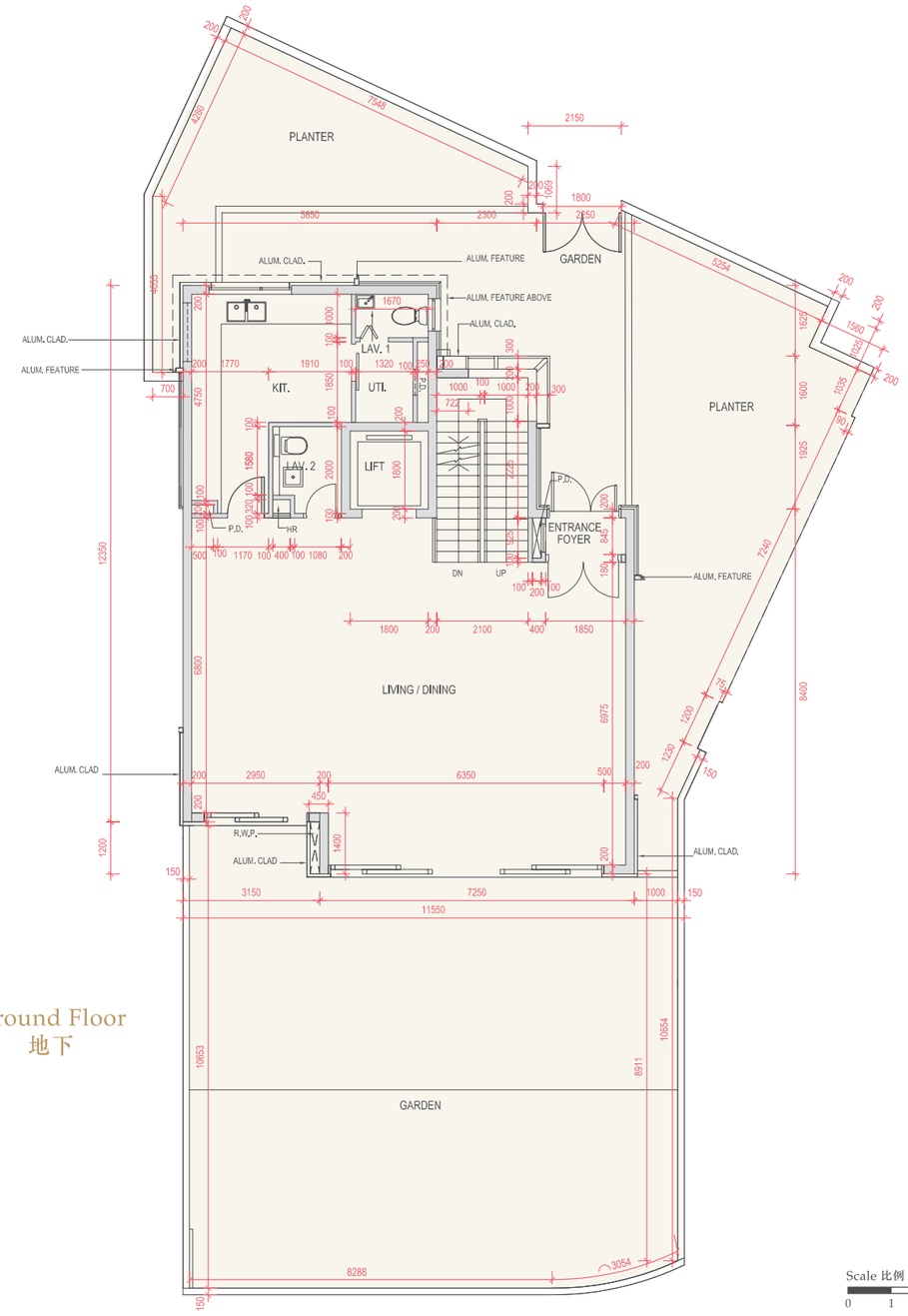

Ground Floor
地下

Scale 比例：
0 1 3 5m(米)

HOUSE B 獨立屋B

1st and 2nd Floor 1樓及2樓

The thickness of the floor slabs (excluding plaster) of this residential property:
1st Floor: 150mm and 200mm. 2nd Floor: 150mm and 200mm.

The floor-to-floor height of this residential property: 1st Floor: 3.5m. 2nd Floor: 3.5m.

The internal areas of the residential properties on the upper floors will generally be slightly larger than those on the lower floors because of the reducing thickness of the structural walls on the upper floors.

Remarks:
1. The dimensions in the floor plans are in millimetre.
2. Please refer to the legend for floor plans on page 74-75 of this Sales Brochure.

此住宅物業的樓板(不包括灰泥)的厚度：
1樓：150毫米及200毫米。2樓：150毫米及200毫米。

此住宅物業的層與層之間的高度：
1樓：3.5米。2樓：3.5米。

因住宅物業的較高樓層的結構牆的厚度遞減，較高樓層的內部面積，一般比較低樓層的內部面積稍大。

備註：
1. 平面圖所列之尺寸是以毫米標示。
2. 請參閱本售樓說明書第74-75頁為住宅物業樓面平面圖圖例。

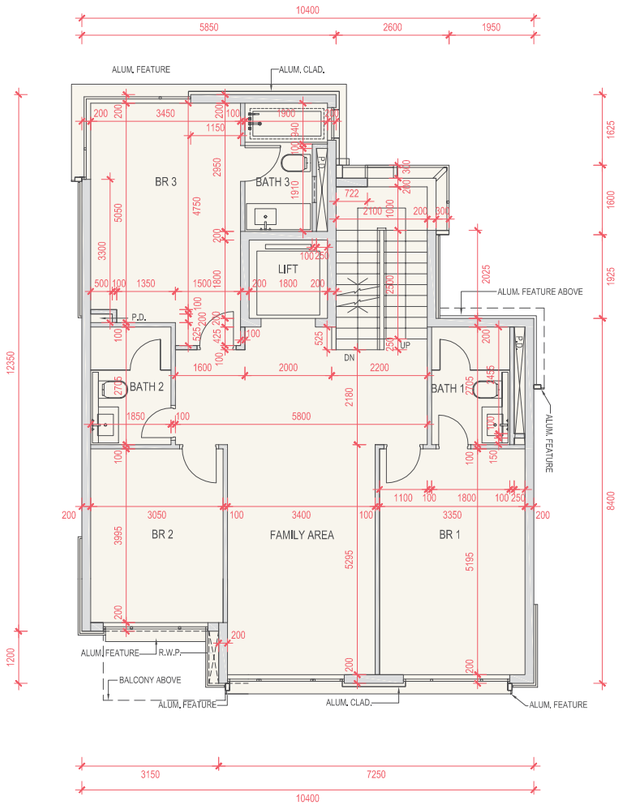

1st Floor
1樓

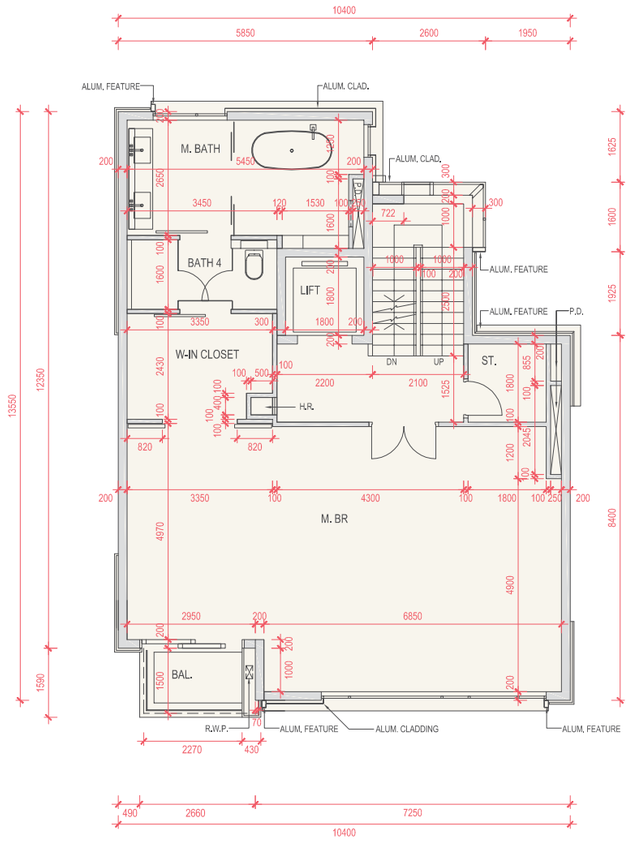

2nd Floor
2樓

Scale 比例：
0 1 3 5m(米)

HOUSE B 獨立屋B

Roof and Top Roof 天台及頂層天台

The thickness of the floor slabs (excluding plaster) of this residential property:
Not Applicable.

The floor-to-floor height of this residential property:
Roof: Not Applicable.

The internal areas of the residential properties on the upper floors will generally be slightly larger than those on the lower floors because of the reducing thickness of the structural walls on the upper floors.

Remarks:
1. The dimensions in the floor plans are in millimetre.
2. Please refer to the legend for floor plans on page 74-75 of this Sales Brochure.
3. The word "flat roof" as shown on this roof floor plan corresponds with the description adopted under the Approved General Building Plan. Both descriptions form part of specified items under Part 1 of Schedule 2 of Residential Properties (First-hand Sales) Ordinance (Cap.621), and the area of roof or flat roof is calculated in accordance with Part 2 of Schedule 2.

此住宅物業的樓板(不包括灰泥)的厚度：
不適用。

此住宅物業的層與層之間的高度：
天台：不適用。

因住宅物業的較高樓層的結構牆的厚度遞減，較高樓層的內部面積，一般比較低樓層的內部面積稍大。

備註：
1. 平面圖所列之尺寸是以毫米標示。
2. 請參閱本售樓說明書第74-75頁為住宅物業樓面平面圖圖例。
3. 在此天台平面圖上每一個這樣顯示為「平台」之描述，跟已批准的建築圖則上所描述的一致。兩份描述均構成《一手住宅物業銷售條例》(第621章)的附表2第1部份的特別指明項目，而天台或平台之樓面面積，是按照附表2第2部份計算得出的。

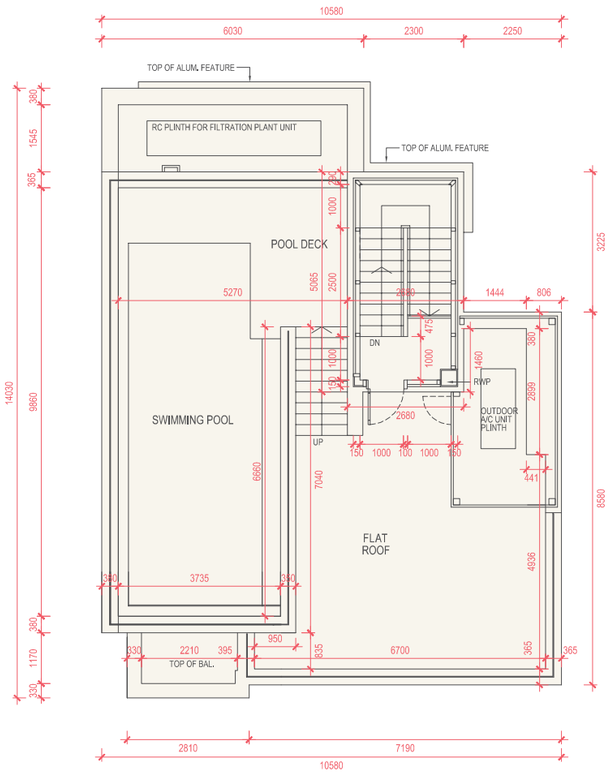

Roof
天台

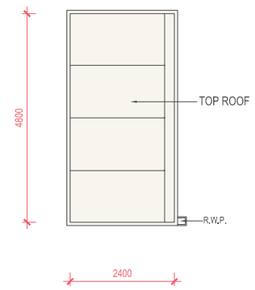

Top Roof
頂層天台

Scale 比例：
0 1 3 5m(米)

HOUSE C 獨立屋C

Basement 1 and Ground Floor 地庫1層及地下

The thickness of the floor slabs (excluding plaster) of this residential property:
Basement 1 Floor: 250mm. Ground Floor: 150mm and 200mm.

The floor-to-floor height of this residential property:
Basement 1 Floor: 4.7m. Ground Floor: 4.5m.

The internal areas of the residential properties on the upper floors will generally be slightly larger than those on the lower floors because of the reducing thickness of the structural walls on the upper floors.

Remarks:
1. The dimensions in the floor plans are in millimetre.
2. Please refer to the legend for floor plans on page 74-75 of this Sales Brochure.
3. The floor area of each house at Basement 1 Floor consists of lift, lift lobby and staircase.

此住宅物業的樓板(不包括灰泥)的厚度：
地庫1層：250毫米。地下：150毫米及200毫米。

此住宅物業的層與層之間的高度：
地庫1層：4.7米。地下：4.5米。

因住宅物業的較高樓層的結構牆的厚度遞減，較高樓層的內部面積，一般比較低樓層的內部面積稍大。

備註：
1. 平面圖所列之尺寸是以毫米標示。
2. 請參閱本售樓說明書第74-75頁為住宅物業樓面平面圖圖例。
3. 各獨立屋的地庫1層之樓面面積包括升降機、升降機大堂及樓梯。

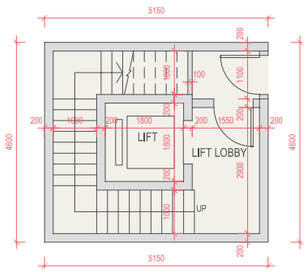

Basement 1 Floor
地庫1層

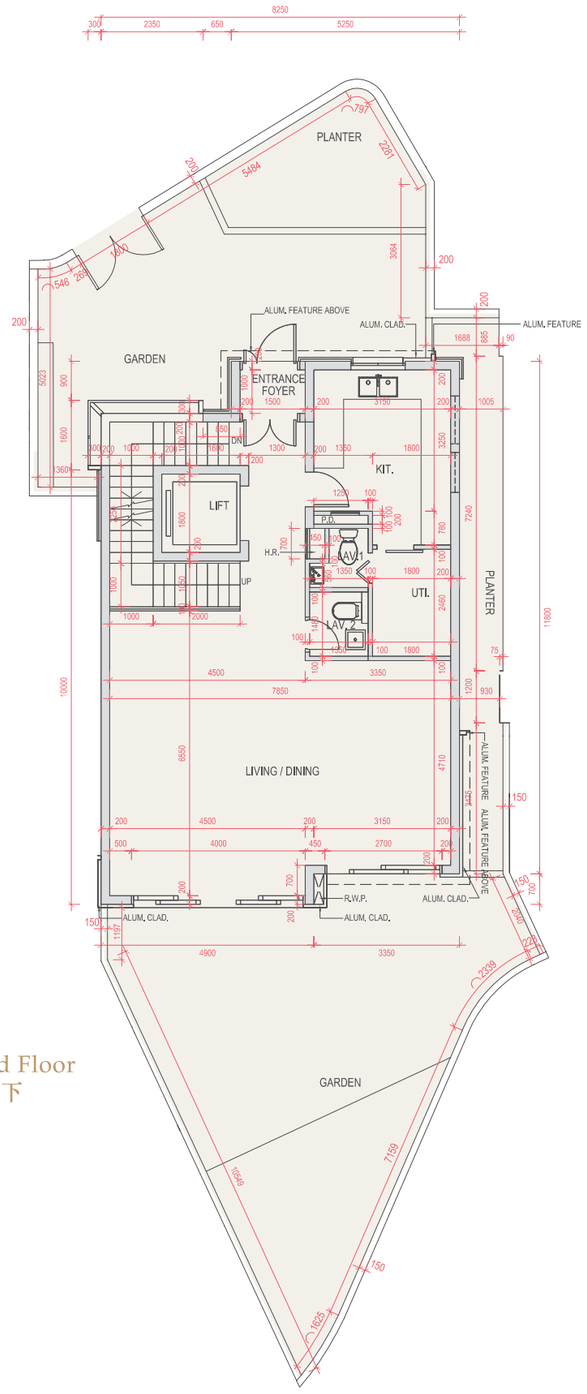

Ground Floor
地下

Scale 比例：
0 1 3 5m(米)

HOUSE C 獨立屋C

1st and 2nd Floor 1樓及2樓

The thickness of the floor slabs (excluding plaster) of this residential property:
1st Floor: 150mm and 200mm. 2nd Floor: 150mm and 200mm.

The floor-to-floor height of this residential property: 1st Floor: 3.5m. 2nd Floor: 3.5m.

The internal areas of the residential properties on the upper floors will generally be slightly larger than those on the lower floors because of the reducing thickness of the structural walls on the upper floors.

Remarks:
1. The dimensions in the floor plans are in millimetre.
2. Please refer to the legend for floor plans on page 74-75 of this Sales Brochure.

此住宅物業的樓板(不包括灰泥)的厚度：
1樓：150毫米及200毫米。2樓：150毫米及200毫米。

此住宅物業的層與層之間的高度：
1樓：3.5米。2樓：3.5米。

因住宅物業的較高樓層的結構牆的厚度遞減，較高樓層的內部面積，一般比較低樓層的內部面積稍大。

備註：
1. 平面圖所列之尺寸是以毫米標示。
2. 請參閱本售樓說明書第74-75頁為住宅物業樓面平面圖圖例。

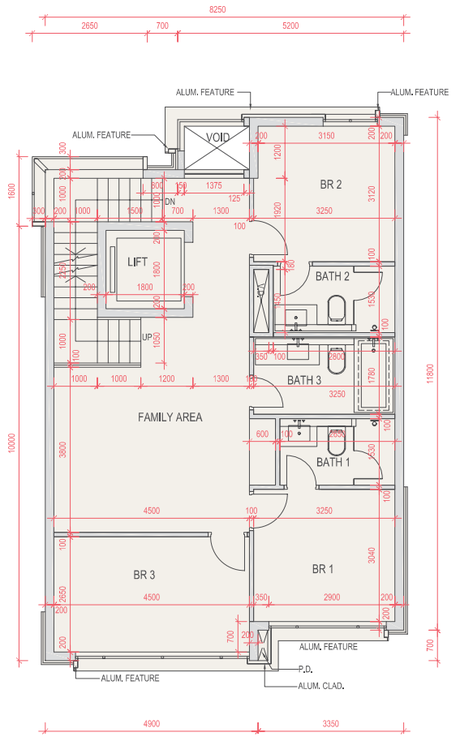

1st Floor
1樓

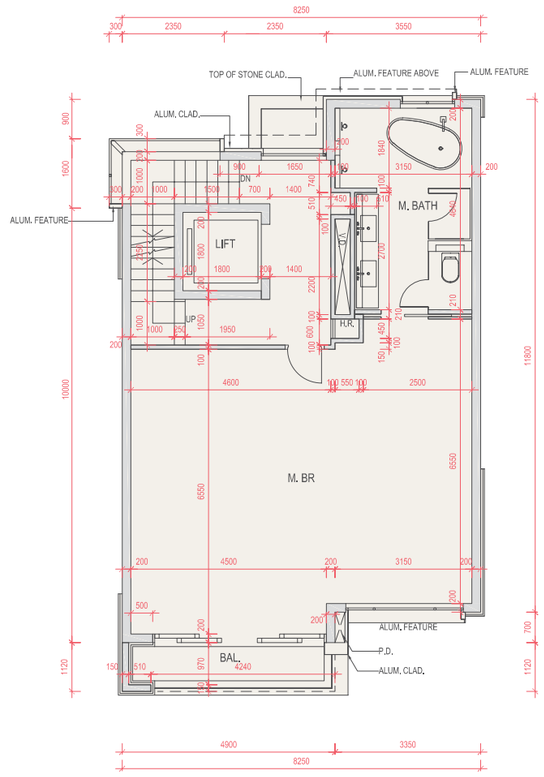

2nd Floor
2樓

Scale 比例：
0 1 3 5m(米)

HOUSE C 獨立屋C

Roof and Top Roof 天台及頂層天台

The thickness of the floor slabs (excluding plaster) of this residential property:
Not Applicable.

The floor-to-floor height of this residential property:
Roof: Not Applicable.

The internal areas of the residential properties on the upper floors will generally be slightly larger than those on the lower floors because of the reducing thickness of the structural walls on the upper floors.

Remarks:
1. The dimensions in the floor plans are in millimetre.
2. Please refer to the legend for floor plans on page 74-75 of this Sales Brochure.

此住宅物業的樓板(不包括灰泥)的厚度：
不適用。

此住宅物業的層與層之間的高度：
天台：不適用。

因住宅物業的較高樓層的結構牆的厚度遞減，較高樓層的內部面積，一般比較低樓層的內部面積稍大。

備註：
1. 平面圖所列之尺寸是以毫米標示。
2. 請參閱本售樓說明書第74-75頁為住宅物業樓面平面圖圖例。

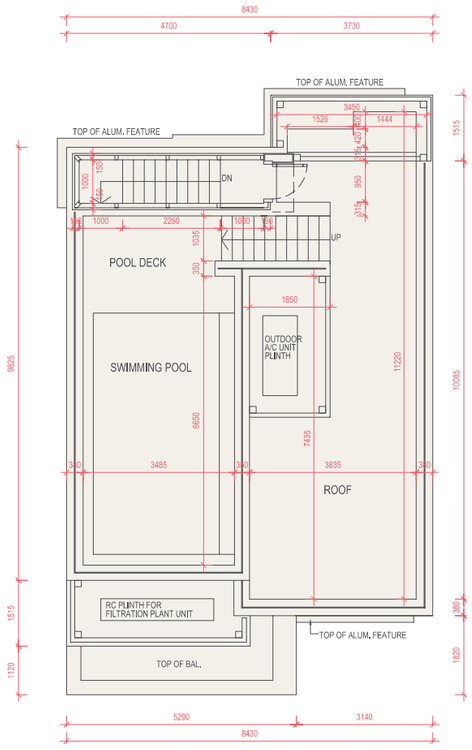

Roof
天台

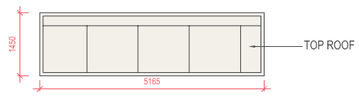

Top Roof
頂層天台

Scale 比例：
0 1 3 5m(米)

HOUSE D 獨立屋D

Basement 1 and Ground Floor 地庫1層及地下

The thickness of the floor slabs (excluding plaster) of this residential property:
Basement 1 Floor: 250mm. Ground Floor: 150mm and 200mm.

The floor-to-floor height of this residential property: Basement 1 Floor: 4.2m. Ground Floor: 4.5m.

The internal areas of the residential properties on the upper floors will generally be slightly larger than those on the lower floors because of the reducing thickness of the structural walls on the upper floors.

Remarks:
1. The dimensions in the floor plans are in millimetre.
2. Please refer to the legend for floor plans on page 74-75 of this Sales Brochure.
3. The floor area of each house at Basement 1 Floor consists of lift, lift lobby and staircase.

此住宅物業的樓板(不包括灰泥)的厚度：
地庫1層：250毫米。地下：150毫米及200毫米。

此住宅物業的層與層之間的高度：地庫1層：4.2米。地下：4.5米。

因住宅物業的較高樓層的結構牆的厚度遞減，較高樓層的內部面積，一般比較低樓層的內部面積稍大。

備註：
1. 平面圖所列之尺寸是以毫米標示。
2. 請參閱本售樓說明書第74-75頁為住宅物業樓面平面圖圖例。
3. 各獨立屋的地庫1層之樓面面積包括升降機、升降機大堂及樓梯。

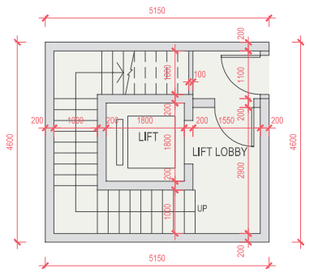

Basement 1 Floor
地庫1層

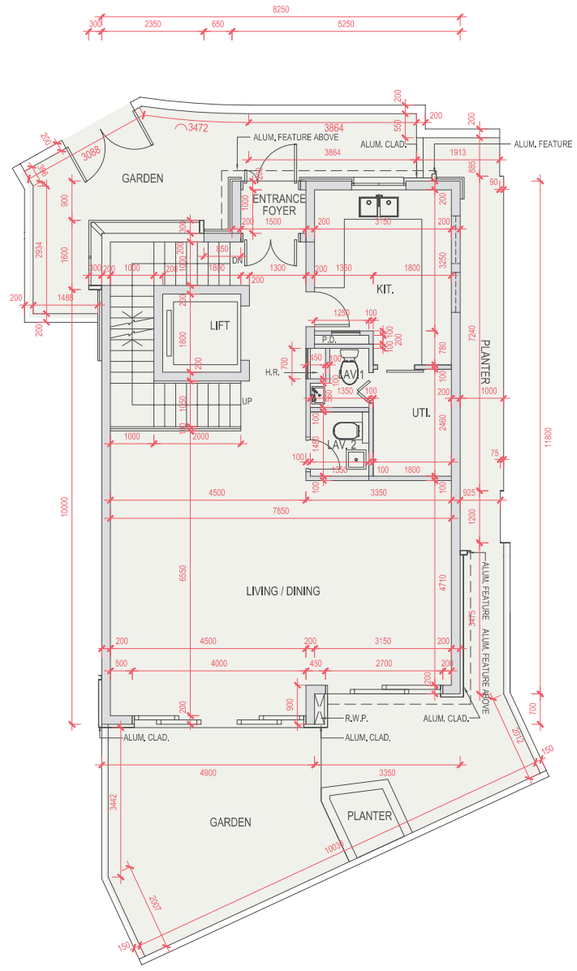

Ground Floor
地下

Scale 比例：
0 1 3 5m(米)

HOUSE D 獨立屋D

1st and 2nd Floor 1樓及2樓

The thickness of the floor slabs (excluding plaster) of this residential property:
1st Floor: 150mm and 200mm. 2nd Floor: 150mm and 200mm.

The floor-to-floor height of this residential property: 1st Floor: 3.5m. 2nd Floor: 3.5m.

The internal areas of the residential properties on the upper floors will generally be slightly larger than those on the lower floors because of the reducing thickness of the structural walls on the upper floors.

Remarks:
1. The dimensions in the floor plans are in millimetre.
2. Please refer to the legend for floor plans on page 74-75 of this Sales Brochure.

此住宅物業的樓板(不包括灰泥)的厚度：
1樓：150毫米及200毫米。2樓：150毫米及200毫米。

此住宅物業的層與層之間的高度：
1樓：3.5米。2樓：3.5米。

因住宅物業的較高樓層的結構牆的厚度遞減，較高樓層的內部面積，一般比較低樓層的內部面積稍大。

備註：
1. 平面圖所列之尺寸是以毫米標示。
2. 請參閱本售樓說明書第74-75頁為住宅物業樓面平面圖圖例。

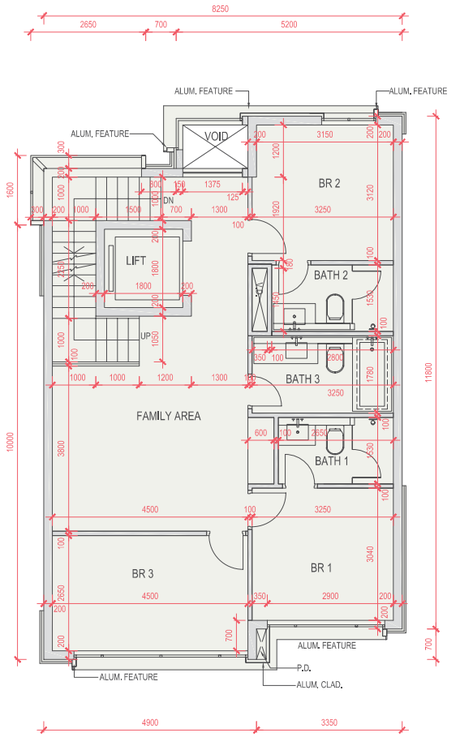

1st Floor
1樓

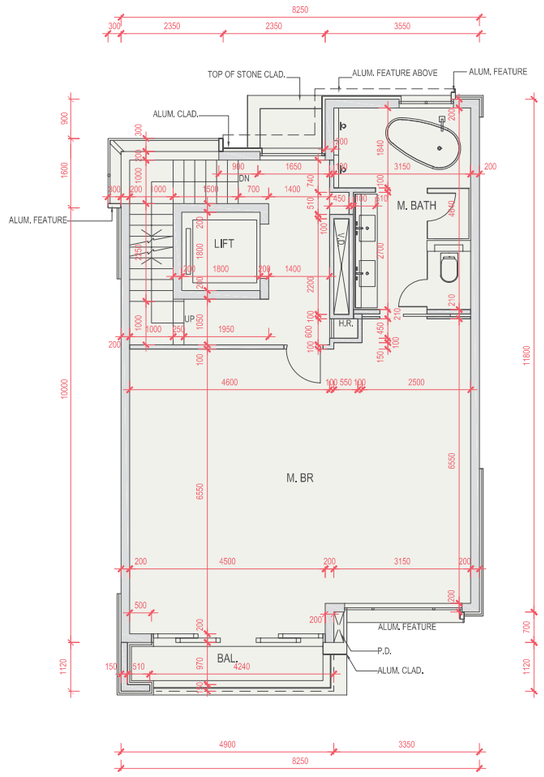

2nd Floor
2樓

Scale 比例：
0 1 3 5m(米)

HOUSE D 獨立屋D

Roof and Top Roof 天台及頂層天台

The thickness of the floor slabs (excluding plaster) of this residential property:
Not Applicable.

The floor-to-floor height of this residential property:
Roof: Not Applicable.

The internal areas of the residential properties on the upper floors will generally be slightly larger than those on the lower floors because of the reducing thickness of the structural walls on the upper floors.

Remarks:
1. The dimensions in the floor plans are in millimetre.
2. Please refer to the legend for floor plans on page 74-75 of this Sales Brochure.

此住宅物業的樓板(不包括灰泥)的厚度：
不適用。

此住宅物業的層與層之間的高度：
天台：不適用。

因住宅物業的較高樓層的結構牆的厚度遞減，較高樓層的內部面積，一般比較低樓層的內部面積稍大。

備註：
1. 平面圖所列之尺寸是以毫米標示。
2. 請參閱本售樓說明書第74-75頁為住宅物業樓面平面圖圖例。

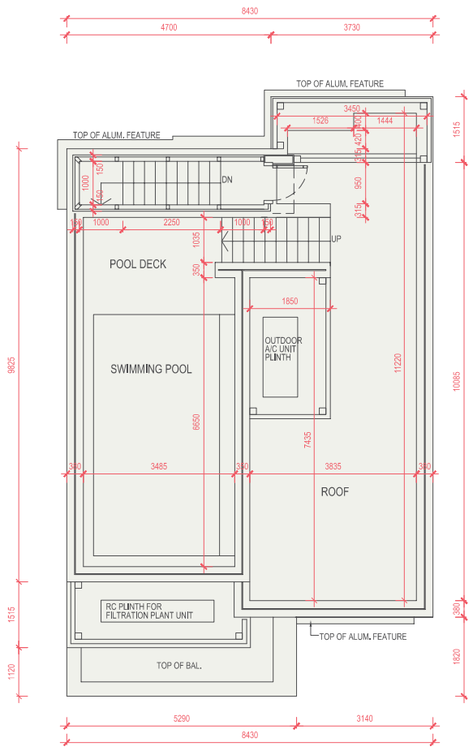

Roof
天台

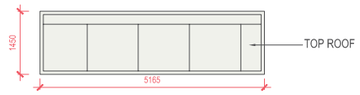

Top Roof
頂層天台

Scale 比例：
0 1 3 5m(米)

HOUSE E 獨立屋E

Basement 1 and Ground Floor 地庫1層及地下

The thickness of the floor slabs (excluding plaster) of this residential property:
Basement 1 Floor: 250mm. Ground Floor: 150mm and 200mm.

The floor-to-floor height of this residential property:
Basement 1 Floor: 4.2m. Ground Floor: 4.5m.

The internal areas of the residential properties on the upper floors will generally be slightly larger than those on the lower floors because of the reducing thickness of the structural walls on the upper floors.

Remarks:
1. The dimensions in the floor plans are in millimetre.
2. Please refer to the legend for floor plans on page 74-75 of this Sales Brochure.
3. The floor area of each house at Basement 1 Floor consists of lift, lift lobby and staircase.

此住宅物業的樓板(不包括灰泥)的厚度：
地庫1層：250毫米。地下：150毫米及200毫米。

此住宅物業的層與層之間的高度：
地庫1層：4.2米。地下：4.5米。

因住宅物業的較高樓層的結構牆的厚度遞減，較高樓層的內部面積，一般比較低樓層的內部面積稍大。

備註：
1. 平面圖所列之尺寸是以毫米標示。
2. 請參閱本售樓說明書第74-75頁為住宅物業樓面平面圖圖例。
3. 各獨立屋的地庫1層之樓面面積包括升降機、升降機大堂及樓梯。

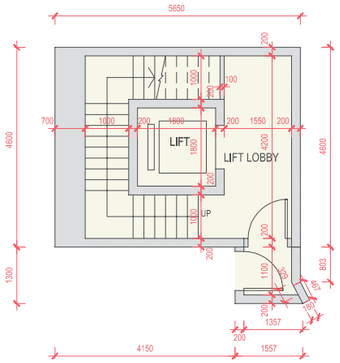

Basement 1 Floor
地庫1層

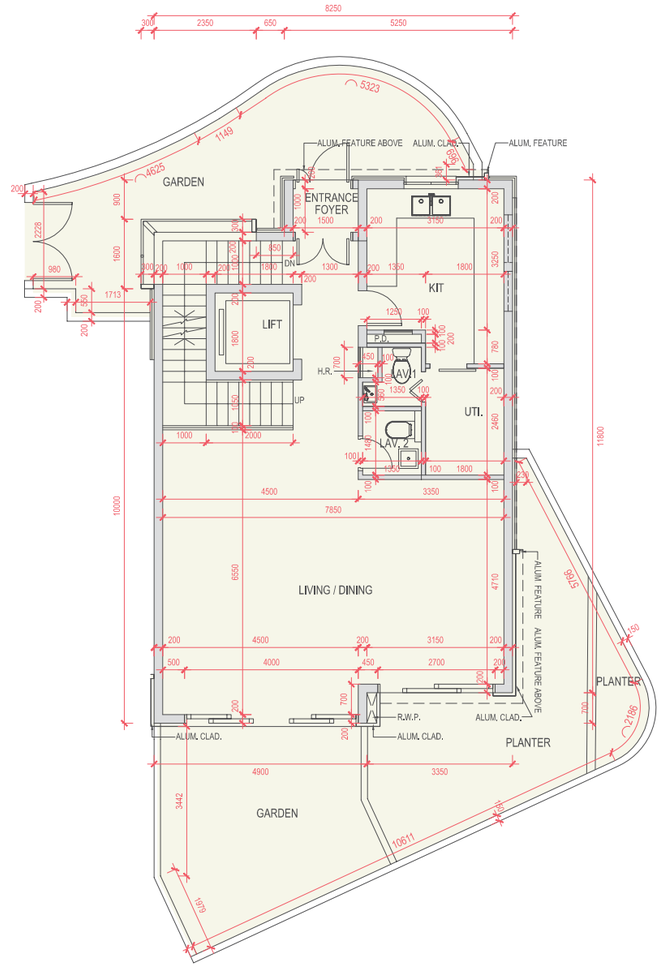

Ground Floor
地下

Scale 比例：
0 1 3 5m(米)

HOUSE E 獨立屋E

1st and 2nd Floor 1樓及2樓

The thickness of the floor slabs (excluding plaster) of this residential property:
1st Floor: 150mm and 200mm. 2nd Floor: 150mm and 200mm.

The floor-to-floor height of this residential property: 1st Floor: 3.5m. 2nd Floor: 3.5m.

The internal areas of the residential properties on the upper floors will generally be slightly larger than those on the lower floors because of the reducing thickness of the structural walls on the upper floors.

Remarks:
1. The dimensions in the floor plans are in millimetre.
2. Please refer to the legend for floor plans on page 74-75 of this Sales Brochure.

此住宅物業的樓板(不包括灰泥)的厚度：
1樓：150毫米及200毫米。2樓：150毫米及200毫米。

此住宅物業的層與層之間的高度：
1樓：3.5米。2樓：3.5米。

因住宅物業的較高樓層的結構牆的厚度遞減，較高樓層的內部面積，一般比較低樓層的內部面積稍大。

備註：
1. 平面圖所列之尺寸是以毫米標示。
2. 請參閱本售樓說明書第74-75頁為住宅物業樓面平面圖圖例。

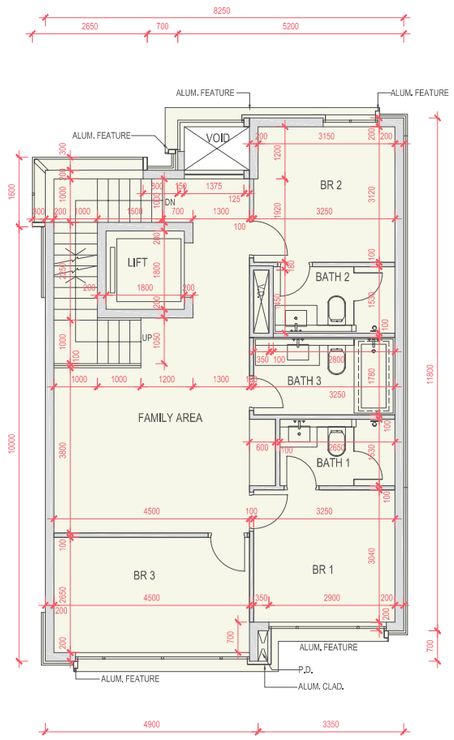

1st Floor
1樓

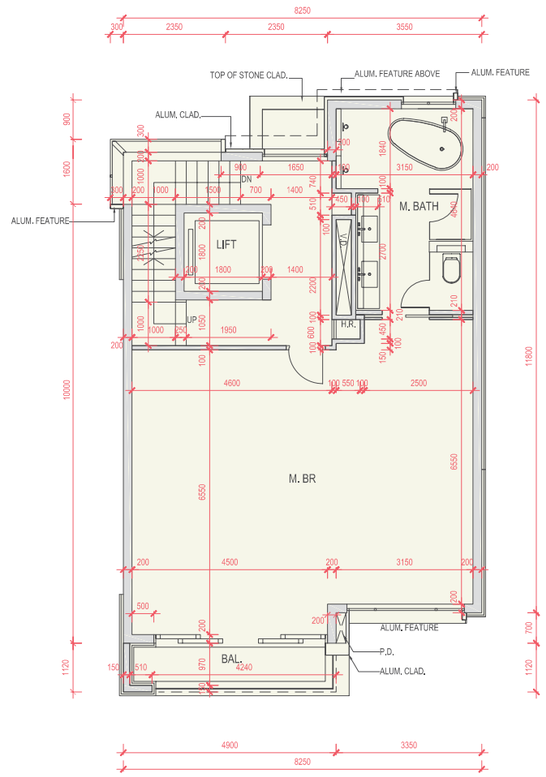

2nd Floor
2樓

Scale 比例：
0 1 3 5m(米)

HOUSE E 獨立屋E

Roof and Top Roof 天台及頂層天台

The thickness of the floor slabs (excluding plaster) of this residential property:
Not Applicable.

The floor-to-floor height of this residential property:
Roof: Not Applicable.

The internal areas of the residential properties on the upper floors will generally be slightly larger than those on the lower floors because of the reducing thickness of the structural walls on the upper floors.

Remarks:
1. The dimensions in the floor plans are in millimetre.
2. Please refer to the legend for floor plans on page 74-75 of this Sales Brochure.

此住宅物業的樓板(不包括灰泥)的厚度：
不適用。

此住宅物業的層與層之間的高度：
天台：不適用。

因住宅物業的較高樓層的結構牆的厚度遞減，較高樓層的內部面積，一般比較低樓層的內部面積稍大。

備註：
1. 平面圖所列之尺寸是以毫米標示。
2. 請參閱本售樓說明書第74-75頁為住宅物業樓面平面圖圖例。

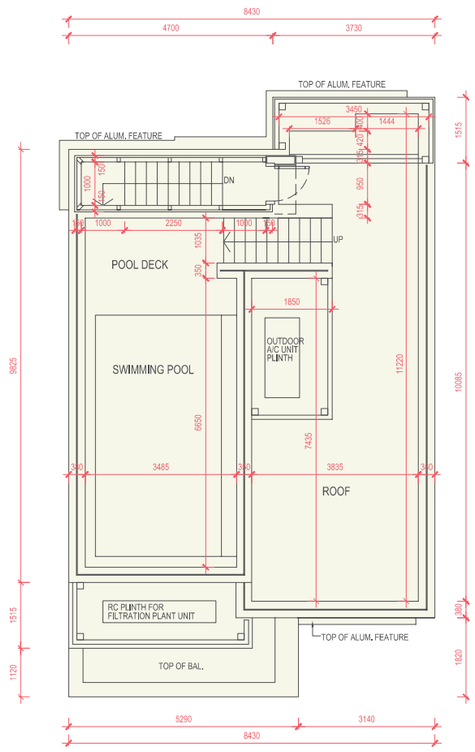

Roof
天台

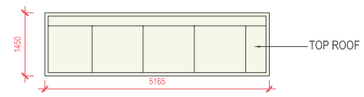

Top Roof
頂層天台

Scale 比例：
0 1 3 5m(米)