

# Fittings, finishes and appliances

## 裝置、裝修物料及設備

### Tower 1 第一座

### Mechanical & electrical provisions plan

### 機電裝置平面圖

#### LEGEND 圖例

-  1- Gang 1-Way Lighting Switch  
單位燈掣
-  2- Gang 1-Way Lighting Switch  
雙位燈掣
-  3- Gang 1-Way Lighting Switch  
三位燈掣
-  1- Gang 2-Way Lighting Switch  
單位二路燈掣
-  2- Gang 2-Way Lighting Switch  
雙位二路燈掣
-  3- Gang 2-Way Lighting Switch  
三位二路燈掣
-  Switch for Exhaust Fan  
抽氣扇開關掣
-  Switch for Indoor Air-Conditioner  
室內空調機接線位
-  Isolator for Outdoor Air-Conditioner  
室外空調機開關掣
-  13A Single Socket Outlet  
13A 單位電插座
-  13A Twin Socket Outlet  
13A 雙位電插座
-  13A Watertight Socket Outlet  
13A 單位防水電插座
-  Towngas Water Heater Remote Controller  
煤氣熱水爐溫度控制
-  Telephone Outlet  
電話插座
-  TV/FM Outlet  
電視及電台接收插座
-  Door Bell Push Button  
門鈴按鈕
-  Door Bell  
門鈴
-  Doorphone  
對講機
-  M.C.B. Board  
總電掣箱

-  Outdoor Light  
戶外燈
-  Balcony/Utility Platform Light  
露台/工作平台燈
-  Downlight  
天花燈
-  Lamp Holder  
燈位
-  Ceiling Light Trough  
假天花燈槽
-  Washing Machine Connection Point (Water Outlet)  
洗衣機接駁點(去水位)
-  Washing Machine Connection Point (Water Inlet)  
洗衣機接駁點(來水位)
-  Indoor Air-Conditioner  
室內空調機
-  Towngas Water Heater  
煤氣熱水爐
-  Towngas Meter (Low Level)  
煤氣錶 (在低位)
-  Towngas Meter (High Level)  
煤氣錶 (在高位)



# Fittings, finishes and appliances

## 裝置、裝修物料及設備

### Tower 1 第一座

### Mechanical & electrical provisions plan 機電裝置平面圖

#### LEGEND 圖例

- |  |   |  |  |
|--|---|--|--|
|  | 1- Gang 1-Way Lighting Switch<br>單位燈掣               |  | Outdoor Light<br>戶外燈   |
|  | 2- Gang 1-Way Lighting Switch<br>雙位燈掣               |  | Balcony/Utility Platform Light<br>露台/工作平台燈                     |
|  | 3- Gang 1-Way Lighting Switch<br>三位燈掣               |  | Downlight<br>天花燈   |
|  | 1- Gang 2-Way Lighting Switch<br>單位二路燈掣             |  | Lamp Holder<br>燈位  |
|  | 2- Gang 2-Way Lighting Switch<br>雙位二路燈掣             |  | Ceiling Light Trough<br>假天花燈槽                                  |
|  | 3- Gang 2-Way Lighting Switch<br>三位二路燈掣             |  | Washing Machine Connection Point (Water Outlet)<br>洗衣機接駁點(去水位) |
|  | Switch for Exhaust Fan<br>抽氣扇開關掣                    |  | Washing Machine Connection Point (Water Inlet)<br>洗衣機接駁點(來水位)  |
|  | Switch for Indoor Air-Conditioner<br>室內空調機接線位       |  | Indoor Air-Conditioner<br>室內空調機                                |
|  | Isolator for Outdoor Air-Conditioner<br>室外空調機開關掣    |  | Towngas Water Heater<br>煤氣熱水爐                                  |
|  | 13A Single Socket Outlet<br>13A 單位電插座               |  | Towngas Meter (Low Level)<br>煤氣錶 (在低位)                         |
|  | 13A Twin Socket Outlet<br>13A 雙位電插座                 |  | Towngas Meter (High Level)<br>煤氣錶 (在高位)                        |
|  | 13A Watertight Socket Outlet<br>13A 單位防水電插座         |  |  |
|  | Towngas Water Heater Remote Controller<br>煤氣熱水爐溫度控制 |  |  |
|  | Telephone Outlet<br>電話插座                            |  |  |
|  | TV/FM Outlet<br>電視及電台接收插座                           |  |  |
|  | Door Bell Push Button<br>門鈴按鈕                       |  |  |
|  | Door Bell<br>門鈴                                     |  |  |
|  | Doorphone<br>對講機                                    |  |  |
|  | M.C.B. Board<br>總電掣箱                                |  |  |



1/F 一樓

# Fittings, finishes and appliances

## 裝置、裝修物料及設備











### Tower 1 第一座

#### LEGEND 圖例

### Mechanical & electrical provisions plan

#### 機電裝置平面圖

#### LEGEND 圖例

-  1- Gang 1-Way Lighting Switch  
單位燈掣
-  2- Gang 1-Way Lighting Switch  
雙位燈掣
-  3- Gang 1-Way Lighting Switch  
三位燈掣
-  1- Gang 2-Way Lighting Switch  
單位二路燈掣
-  2- Gang 2-Way Lighting Switch  
雙位二路燈掣
-  3- Gang 2-Way Lighting Switch  
三位二路燈掣
-  Switch for Exhaust Fan  
抽氣扇開關掣
-  Switch for Indoor Air-Conditioner  
室內空調機接線位
-  Isolator for Outdoor Air-Conditioner  
室外空調機開關掣
-  13A Single Socket Outlet  
13A 單位電插座
-  13A Twin Socket Outlet  
13A 雙位電插座
-  13A Watertight Socket Outlet  
13A 單位防水電插座
-  Towngas Water Heater Remote Controller  
煤氣熱水爐溫度控制
-  Telephone Outlet  
電話插座
-  TV/FM Outlet  
電視及電台接收插座
-  Door Bell Push Button  
門鈴按鈕
-  Door Bell  
門鈴
-  Doorphone  
對講機
-  M.C.B. Board  
總電掣箱

-  Outdoor Light  
戶外燈
-  Balcony/Utility Platform Light  
露台/工作平台燈
-  Downlight  
天花燈
-  Lamp Holder  
燈位
-  Ceiling Light Trough  
假天花燈槽
-  Washing Machine Connection Point (Water Outlet)  
洗衣機接駁點(去水位)
-  Washing Machine Connection Point (Water Inlet)  
洗衣機接駁點(來水位)
-  Indoor Air-Conditioner  
室內空調機
-  Towngas Water Heater  
煤氣熱水爐
-  Towngas Meter (Low Level)  
煤氣錶 (在低位)
-  Towngas Meter (High Level)  
煤氣錶 (在高位)



2/F-3/F 二樓至三樓

# Fittings, finishes and appliances

## 裝置、裝修物料及設備

### Tower 1 第一座

### Mechanical & electrical provisions plan

### 機電裝置平面圖

#### LEGEND 圖例

-  1- Gang 1-Way Lighting Switch  
單位燈掣
-  2- Gang 1-Way Lighting Switch  
雙位燈掣
-  3- Gang 1-Way Lighting Switch  
三位燈掣
-  1- Gang 2-Way Lighting Switch  
單位二路燈掣
-  2- Gang 2-Way Lighting Switch  
雙位二路燈掣
-  3- Gang 2-Way Lighting Switch  
三位二路燈掣
-  Switch for Exhaust Fan  
抽氣扇開關掣
-  Switch for Indoor Air-Conditioner  
室內空調機接線位
-  Isolator for Outdoor Air-Conditioner  
室外空調機開關掣
-  13A Single Socket Outlet  
13A 單位電插座
-  13A Twin Socket Outlet  
13A 雙位電插座
-  13A Watertight Socket Outlet  
13A 單位防水電插座
-  Towngas Water Heater Remote Controller  
煤氣熱水爐溫度控制
-  Telephone Outlet  
電話插座
-  TV/FM Outlet  
電視及電台接收插座
-  Door Bell Push Button  
門鈴按鈕
-  Door Bell  
門鈴
-  Doorphone  
對講機
-  M.C.B. Board  
總電掣箱
-  Outdoor Light  
戶外燈
-  Balcony/Utility Platform Light  
露台/工作平台燈
-  Downlight  
天花燈
-  Lamp Holder  
燈位
-  Ceiling Light Trough  
假天花燈槽
-  Washing Machine Connection Point (Water Outlet)  
洗衣機接駁點(去水位)
-  Washing Machine Connection Point (Water Inlet)  
洗衣機接駁點(來水位)
-  Indoor Air-Conditioner  
室內空調機
-  Towngas Water Heater  
煤氣熱水爐

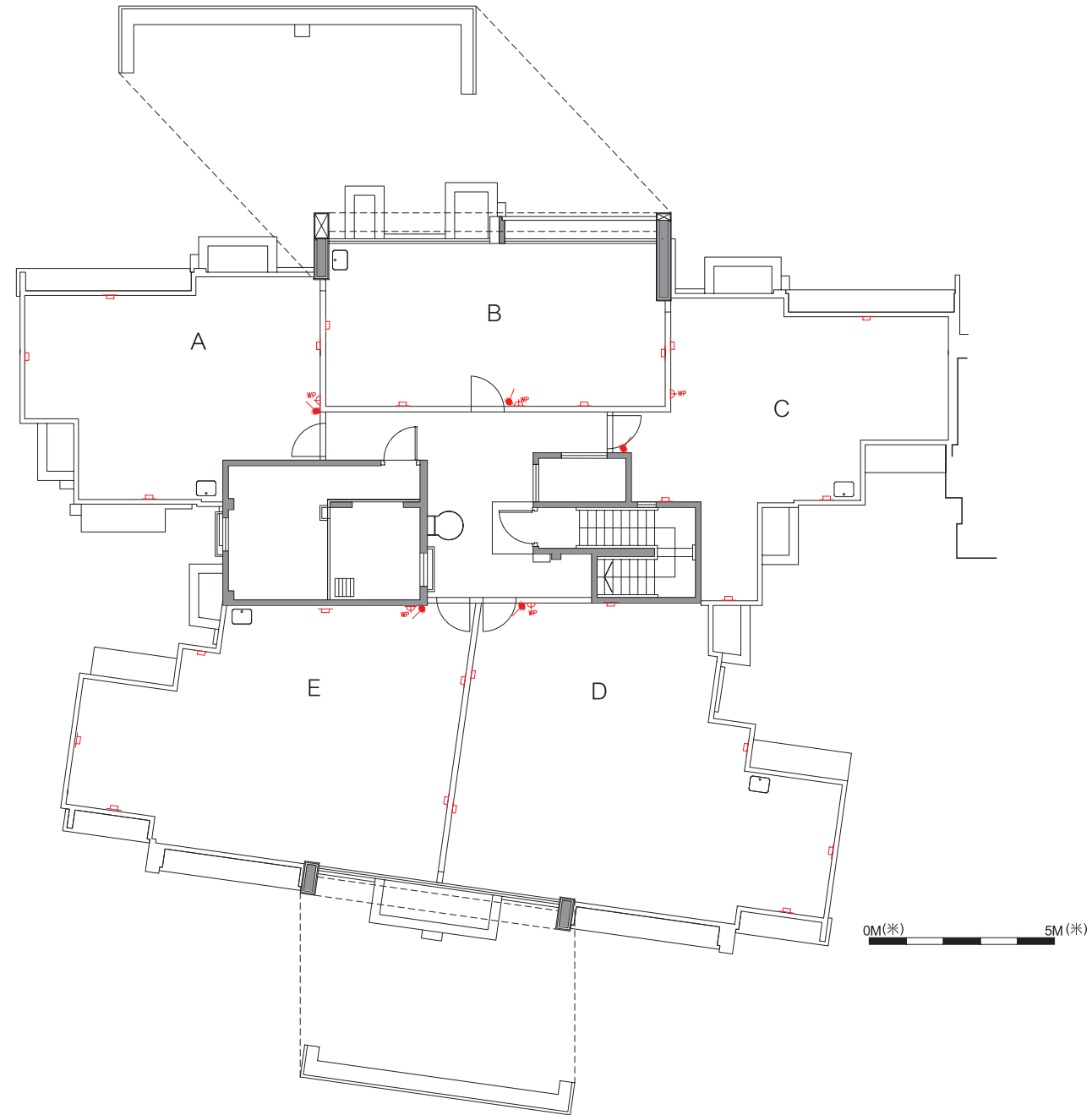

Roof 天台

# Fittings, finishes and appliances

## 裝置、裝修物料及設備

### Tower 2 第二座

### Mechanical & electrical provisions plan 機電裝置平面圖

#### LEGEND 圖例

-  1-Gang 1-Way Lighting Switch  
單位燈掣
-  2-Gang 1-Way Lighting Switch  
雙位燈掣
-  3-Gang 1-Way Lighting Switch  
三位燈掣
-  1-Gang 2-Way Lighting Switch  
單位二路燈掣
-  2-Gang 2-Way Lighting Switch  
雙位二路燈掣
-  3-Gang 2-Way Lighting Switch  
三位二路燈掣
-  Switch for Exhaust Fan  
抽氣扇開關掣
-  Switch for Indoor Air-Conditioner  
室內空調機接線位
-  Isolator for Outdoor Air-Conditioner  
室外空調機開關掣
-  13A Single Socket Outlet  
13A 單位電插座
-  13A Twin Socket Outlet  
13A 雙位電插座
-  13A Watertight Socket Outlet  
13A 單位防水電插座
-  Towngas Water Heater Remote Controller  
煤氣熱水爐溫度控制
-  Telephone Outlet  
電話插座
-  TV/FM Outlet  
電視及電台接收插座
-  Door Bell Push Button  
門鈴按鈕
-  Door Bell  
門鈴
-  Doorphone  
對講機
-  M.C.B. Board  
總電掣箱

-  Outdoor Light  
戶外燈
-  Balcony/Utility Platform Light  
露台/工作平台燈
-  Downlight  
天花燈
-  Lamp Holder  
燈位
-  Ceiling Light Trough  
假天花燈槽
-  Washing Machine Connection Point (Water Outlet)  
洗衣機接駁點(去水位)
-  Washing Machine Connection Point (Water Inlet)  
洗衣機接駁點(來水位)
-  Indoor Air-Conditioner  
室內空調機
-  Towngas Water Heater  
煤氣熱水爐
-  Towngas Meter (Low Level)  
煤氣錶 (在低位)
-  Towngas Meter (High Level)  
煤氣錶 (在高位)

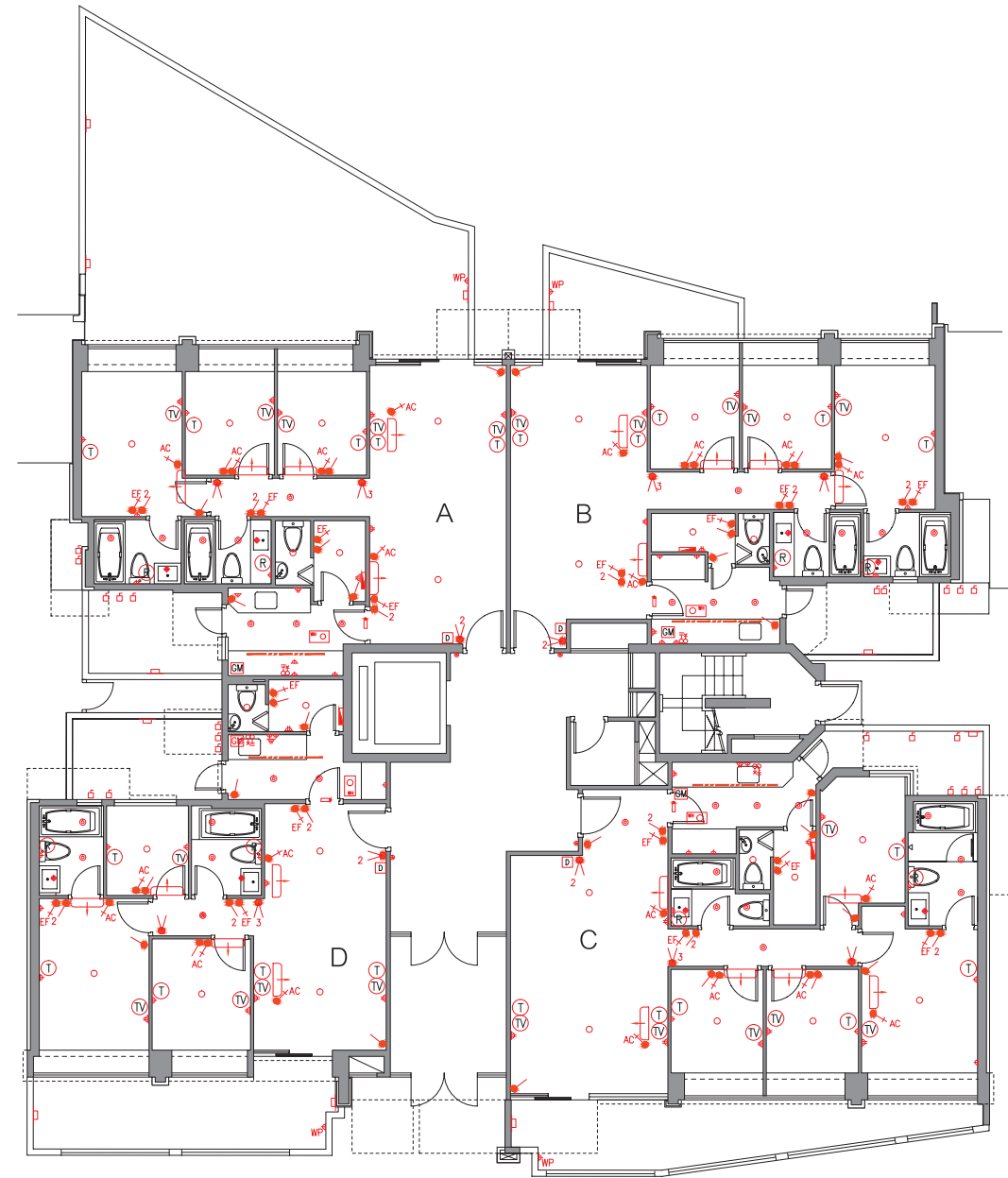

G/F 地下

# Fittings, finishes and appliances

## 裝置、裝修物料及設備

### Tower 2 第二座

### Mechanical & electrical provisions plan 機電裝置平面圖

#### LEGEND 圖例

#### LEGEND 圖例

- |  |   |  |  |
|--|---|--|--|
|  | 1- Gang 1-Way Lighting Switch<br>單位燈掣               |  | Outdoor Light<br>戶外燈   |
|  | 2- Gang 1-Way Lighting Switch<br>雙位燈掣               |  | Balcony/Utility Platform Light<br>露台/工作平台燈                     |
|  | 3- Gang 1-Way Lighting Switch<br>三位燈掣               |  | Downlight<br>天花燈   |
|  | 1- Gang 2-Way Lighting Switch<br>單位二路燈掣             |  | Lamp Holder<br>燈位  |
|  | 2- Gang 2-Way Lighting Switch<br>雙位二路燈掣             |  | Ceiling Light Trough<br>假天花燈槽                                  |
|  | 3- Gang 2-Way Lighting Switch<br>三位二路燈掣             |  | Washing Machine Connection Point (Water Outlet)<br>洗衣機接駁點(去水位) |
|  | Switch for Exhaust Fan<br>抽氣扇開關掣                    |  | Washing Machine Connection Point (Water Inlet)<br>洗衣機接駁點(來水位)  |
|  | Switch for Indoor Air-Conditioner<br>室內空調機接線位       |  | Indoor Air-Conditioner<br>室內空調機                                |
|  | Isolator for Outdoor Air-Conditioner<br>室外空調機開關掣    |  | Towngas Water Heater<br>煤氣熱水爐                                  |
|  | 13A Single Socket Outlet<br>13A 單位電插座               |  | Towngas Meter (Low Level)<br>煤氣錶 (在低位)                         |
|  | 13A Twin Socket Outlet<br>13A 雙位電插座                 |  | Towngas Meter (High Level)<br>煤氣錶 (在高位)                        |
|  | 13A Watertight Socket Outlet<br>13A 單位防水電插座         |  |  |
|  | Towngas Water Heater Remote Controller<br>煤氣熱水爐溫度控制 |  |  |
|  | Telephone Outlet<br>電話插座                            |  |  |
|  | TV/FM Outlet<br>電視及電台接收插座                           |  |  |
|  | Door Bell Push Button<br>門鈴按鈕                       |  |  |
|  | Door Bell<br>門鈴                                     |  |  |
|  | Doorphone<br>對講機                                    |  |  |
|  | M.C.B. Board<br>總電掣箱                                |  |  |

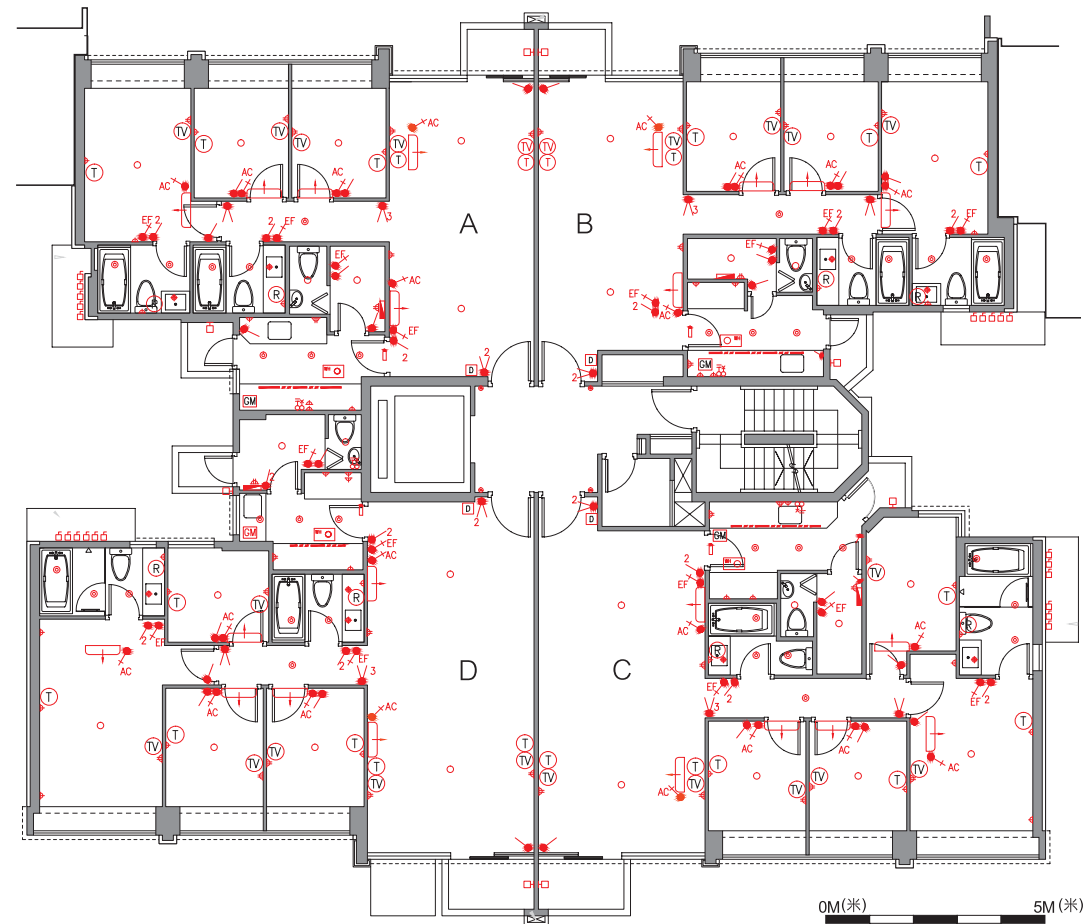

1/F 一樓

# Fittings, finishes and appliances

## 裝置、裝修物料及設備

### Tower 2 第二座

### Mechanical & electrical provisions plan

### 機電裝置平面圖

#### LEGEND 圖例

#### LEGEND 圖例

-  1- Gang 1-Way Lighting Switch  
單位燈掣
-  2- Gang 1-Way Lighting Switch  
雙位燈掣
-  3- Gang 1-Way Lighting Switch  
三位燈掣
-  1- Gang 2-Way Lighting Switch  
單位二路燈掣
-  2- Gang 2-Way Lighting Switch  
雙位二路燈掣
-  3- Gang 2-Way Lighting Switch  
三位二路燈掣
-  Switch for Exhaust Fan  
抽氣扇開關掣
-  Switch for Indoor Air-Conditioner  
室內空調機接線位
-  Isolator for Outdoor Air-Conditioner  
室外空調機開關掣
-  13A Single Socket Outlet  
13A 單位電插座
-  13A Twin Socket Outlet  
13A 雙位電插座
-  13A Watertight Socket Outlet  
13A 單位防水電插座
-  Towngas Water Heater Remote Controller  
煤氣熱水爐溫度控制
-  Telephone Outlet  
電話插座
-  TV/FM Outlet  
電視及電台接收插座
-  Door Bell Push Button  
門鈴按鈕
-  Door Bell  
門鈴
-  Doorphone  
對講機
-  M.C.B. Board  
總電掣箱
-  Outdoor Light  
戶外燈
-  Balcony/Utility Platform Light  
露台/工作平台燈
-  Downlight  
天花燈
-  Lamp Holder  
燈位
-  Ceiling Light Trough  
假天花燈槽
-  Washing Machine Connection Point (Water Outlet)  
洗衣機接駁點(去水位)
-  Washing Machine Connection Point (Water Inlet)  
洗衣機接駁點(來水位)
-  Indoor Air-Conditioner  
室內空調機
-  Towngas Water Heater  
煤氣熱水爐
-  Towngas Meter (Low Level)  
煤氣錶 (在低位)
-  Towngas Meter (High Level)  
煤氣錶 (在高位)

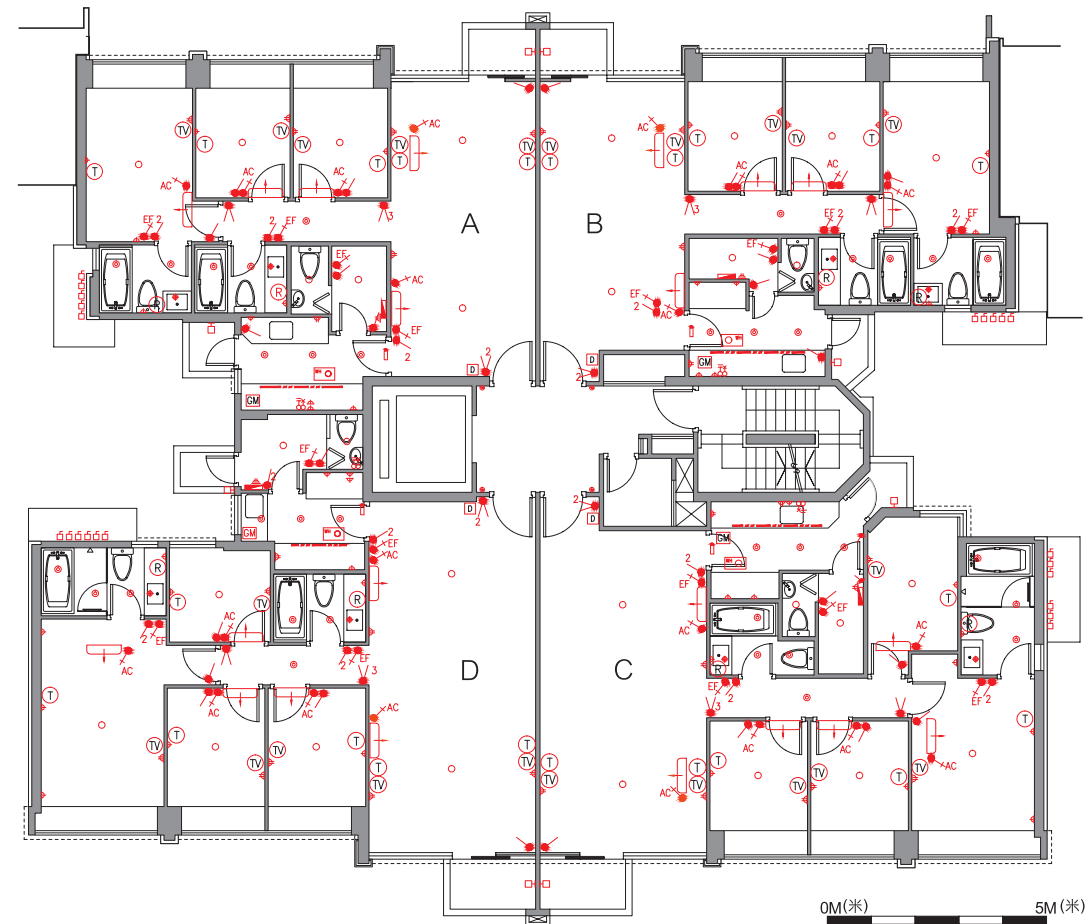

2/F 二樓

# Fittings, finishes and appliances

## 裝置、裝修物料及設備

### Tower 2 第二座

### Mechanical & electrical provisions plan

#### 機電裝置平面圖

#### LEGEND 圖例

- |  |   |  |  |
|--|---|--|--|
|  | 1- Gang 1-Way Lighting Switch<br>單位燈掣               |  | Outdoor Light<br>戶外燈   |
|  | 2- Gang 1-Way Lighting Switch<br>雙位燈掣               |  | Balcony/Utility Platform Light<br>露台/工作平台燈                     |
|  | 3- Gang 1-Way Lighting Switch<br>三位燈掣               |  | Downlight<br>天花燈   |
|  | 1- Gang 2-Way Lighting Switch<br>單位二路燈掣             |  | Lamp Holder<br>燈位  |
|  | 2- Gang 2-Way Lighting Switch<br>雙位二路燈掣             |  | Ceiling Light Trough<br>假天花燈槽                                  |
|  | 3- Gang 2-Way Lighting Switch<br>三位二路燈掣             |  | Washing Machine Connection Point (Water Outlet)<br>洗衣機接駁點(去水位) |
|  | Switch for Exhaust Fan<br>抽氣扇開關掣                    |  | Washing Machine Connection Point (Water Inlet)<br>洗衣機接駁點(來水位)  |
|  | Switch for Indoor Air-Conditioner<br>室內空調機接線位       |  | Indoor Air-Conditioner<br>室內空調機                                |
|  | Isolator for Outdoor Air-Conditioner<br>室外空調機開關掣    |  | Towngas Water Heater<br>煤氣熱水爐                                  |
|  | 13A Single Socket Outlet<br>13A 單位電插座               |  | Towngas Meter (Low Level)<br>煤氣錶 (在低位)                         |
|  | 13A Twin Socket Outlet<br>13A 雙位電插座                 |  | Towngas Meter (High Level)<br>煤氣錶 (在高位)                        |
|  | 13A Watertight Socket Outlet<br>13A 單位防水電插座         |  |  |
|  | Towngas Water Heater Remote Controller<br>煤氣熱水爐溫度控制 |  |  |
|  | Telephone Outlet<br>電話插座                            |  |  |
|  | TV/FM Outlet<br>電視及電台接收插座                           |  |  |
|  | Door Bell Push Button<br>門鈴按鈕                       |  |  |
|  | Door Bell<br>門鈴                                     |  |  |
|  | Doorphone<br>對講機                                    |  |  |
|  | M.C.B. Board<br>總電掣箱                                |  |  |

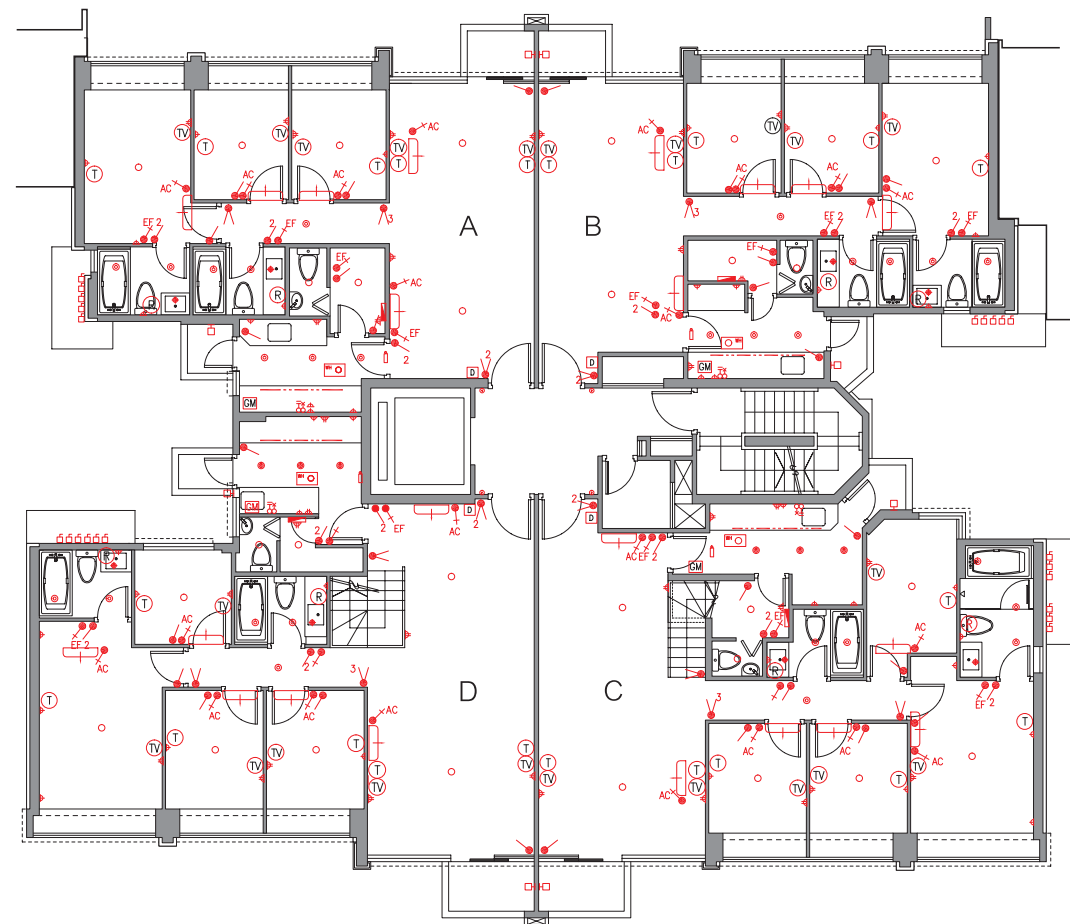

3/F 三樓

0M(米) 5M(米)



# Fittings, finishes and appliances

## 裝置、裝修物料及設備

### Tower 2 第二座

#### LEGEND 圖例

-  1- Gang 1-Way Lighting Switch  
單位燈掣
-  2- Gang 1-Way Lighting Switch  
雙位燈掣
-  3- Gang 1-Way Lighting Switch  
三位燈掣
-  1- Gang 2-Way Lighting Switch  
單位二路燈掣
-  2- Gang 2-Way Lighting Switch  
雙位二路燈掣
-  3- Gang 2-Way Lighting Switch  
三位二路燈掣
-  Switch for Exhaust Fan  
抽氣扇開關掣
-  Switch for Indoor Air-Conditioner  
室內空調機接線位
-  Isolator for Outdoor Air-Conditioner  
室外空調機開關掣
-  13A Single Socket Outlet  
13A 單位電插座
-  13A Twin Socket Outlet  
13A 雙位電插座
-  13A Watertight Socket Outlet  
13A 單位防水電插座
-  Towngas Water Heater Remote Controller  
煤氣熱水爐溫度控制
-  Telephone Outlet  
電話插座
-  TV/FM Outlet  
電視及電台接收插座
-  Door Bell Push Button  
門鈴按鈕
-  Door Bell  
門鈴
-  Doorphone  
對講機
-  M.C.B. Board  
總電掣箱
-  Outdoor Light  
戶外燈
-  Balcony/Utility Platform Light  
露台/工作平台燈
-  Downlight  
天花燈
-  Lamp Holder  
燈位
-  Ceiling Light Trough  
假天花燈槽
-  Washing Machine Connection Point (Water Outlet)  
洗衣機接駁點(去水位)
-  Washing Machine Connection Point (Water Inlet)  
洗衣機接駁點(來水位)
-  Indoor Air-Conditioner  
室內空調機
-  Towngas Water Heater  
煤氣熱水爐

### Mechanical & electrical provisions plan 機電裝置平面圖

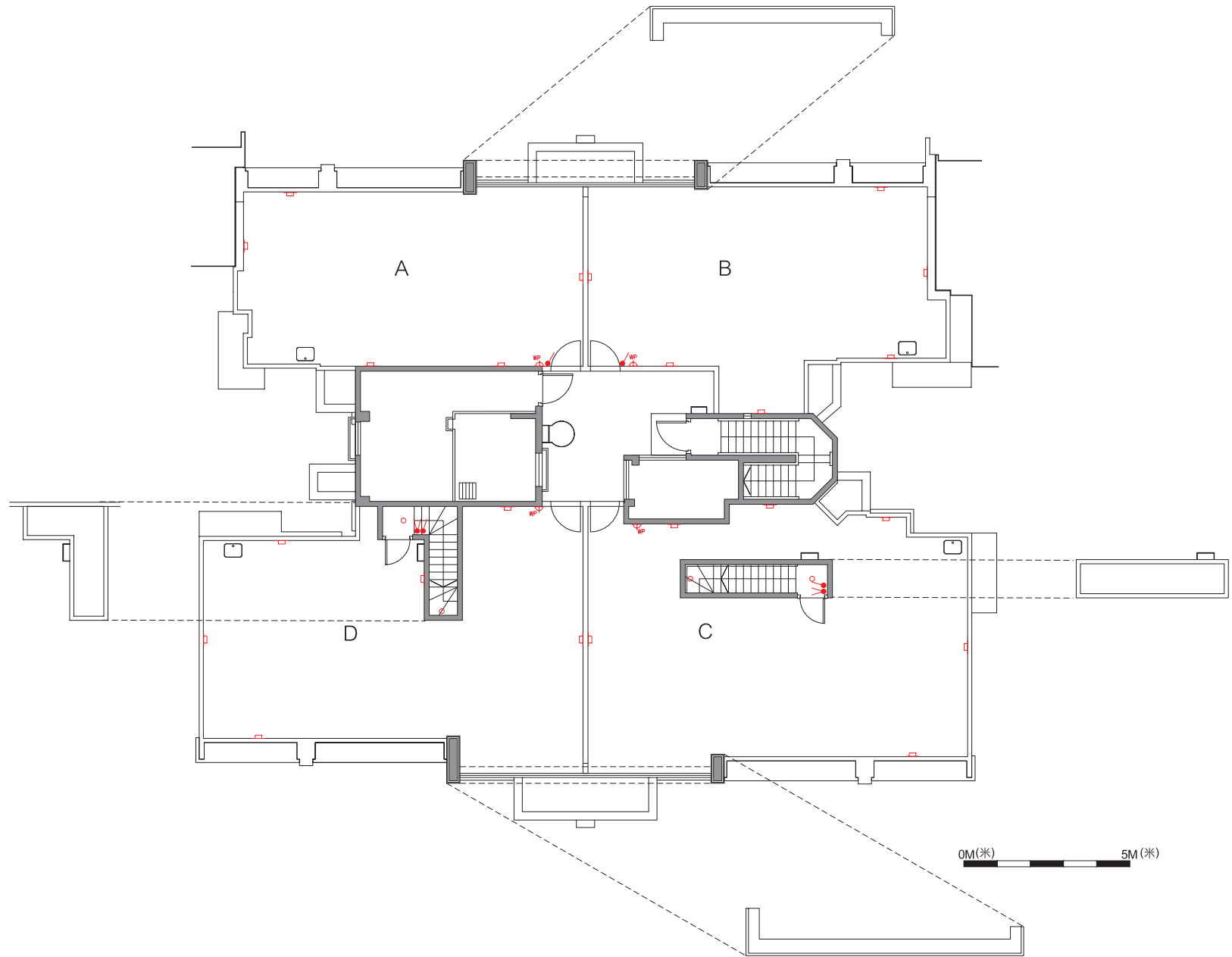

Roof 天台

# Fittings, finishes and appliances

## 裝置、裝修物料及設備

### Tower 3 第三座

### Mechanical & electrical provisions plan

### 機電裝置平面圖

#### LEGEND 圖例

- |  |   |  |  |
|--|---|--|--|
|  | 1- Gang 1-Way Lighting Switch<br>單位燈掣               |  | Outdoor Light<br>戶外燈   |
|  | 2- Gang 1-Way Lighting Switch<br>雙位燈掣               |  | Balcony/Utility Platform Light<br>露台/工作平台燈                     |
|  | 3- Gang 1-Way Lighting Switch<br>三位燈掣               |  | Downlight<br>天花燈   |
|  | 1- Gang 2-Way Lighting Switch<br>單位二路燈掣             |  | Lamp Holder<br>燈位  |
|  | 2- Gang 2-Way Lighting Switch<br>雙位二路燈掣             |  | Ceiling Light Trough<br>假天花燈槽                                  |
|  | 3- Gang 2-Way Lighting Switch<br>三位二路燈掣             |  | Washing Machine Connection Point (Water Outlet)<br>洗衣機接駁點(去水位) |
|  | Switch for Exhaust Fan<br>抽氣扇開關掣                    |  | Washing Machine Connection Point (Water Inlet)<br>洗衣機接駁點(來水位)  |
|  | Switch for Indoor Air-Conditioner<br>室內空調機接線位       |  | Indoor Air-Conditioner<br>室內空調機                                |
|  | Isolator for Outdoor Air-Conditioner<br>室外空調機開關掣    |  | Towngas Water Heater<br>煤氣熱水爐                                  |
|  | 13A Single Socket Outlet<br>13A 單位電插座               |  | Towngas Meter (Low Level)<br>煤氣錶 (在低位)                         |
|  | 13A Twin Socket Outlet<br>13A 雙位電插座                 |  | Towngas Meter (High Level)<br>煤氣錶 (在高位)                        |
|  | 13A Watertight Socket Outlet<br>13A 單位防水電插座         |  |  |
|  | Towngas Water Heater Remote Controller<br>煤氣熱水爐溫度控制 |  |  |
|  | Telephone Outlet<br>電話插座                            |  |  |
|  | TV/FM Outlet<br>電視及電台接收插座                           |  |  |
|  | Door Bell Push Button<br>門鈴按鈕                       |  |  |
|  | Door Bell<br>門鈴                                     |  |  |
|  | Doorphone<br>對講機                                    |  |  |
|  | M.C.B. Board<br>總電掣箱                                |  |  |



# Fittings, finishes and appliances

## 裝置、裝修物料及設備

### Tower 3 第三座

### Mechanical & electrical provisions plan

### 機電裝置平面圖

#### LEGEND 圖例

-  1-Gang 1-Way Lighting Switch  
單位燈掣
-  2-Gang 1-Way Lighting Switch  
雙位燈掣
-  3-Gang 1-Way Lighting Switch  
三位燈掣
-  1-Gang 2-Way Lighting Switch  
單位二路燈掣
-  2-Gang 2-Way Lighting Switch  
雙位二路燈掣
-  3-Gang 2-Way Lighting Switch  
三位二路燈掣
-  Switch for Exhaust Fan  
抽氣扇開關掣
-  Switch for Indoor Air-Conditioner  
室內空調機接線位
-  Isolator for Outdoor Air-Conditioner  
室外空調機開關掣
-  13A Single Socket Outlet  
13A 單位電插座
-  13A Twin Socket Outlet  
13A 雙位電插座
-  13A Watertight Socket Outlet  
13A 單位防水電插座
-  Towngas Water Heater Remote Controller  
煤氣熱水爐溫度控制
-  Telephone Outlet  
電話插座
-  TV/FM Outlet  
電視及電台接收插座
-  Door Bell Push Button  
門鈴按鈕
-  Door Bell  
門鈴
-  Doorphone  
對講機
-  M.C.B. Board  
總電掣箱
-  Outdoor Light  
戶外燈
-  Balcony/Utility Platform Light  
露台/工作平台燈
-  Downlight  
天花燈
-  Lamp Holder  
燈位
-  Ceiling Light Trough  
假天花燈槽
-  Washing Machine Connection Point (Water Outlet)  
洗衣機接駁點(去水位)
-  Washing Machine Connection Point (Water Inlet)  
洗衣機接駁點(來水位)
-  Indoor Air-Conditioner  
室內空調機
-  Towngas Water Heater  
煤氣熱水爐
-  Towngas Meter (Low Level)  
煤氣錶 (在低位)
-  Towngas Meter (High Level)  
煤氣錶 (在高位)



1/F 一樓

# Fittings, finishes and appliances

## 裝置、裝修物料及設備

### Tower 3 第三座

### Mechanical & electrical provisions plan

### 機電裝置平面圖

#### LEGEND 圖例

- |  |   |  |  |
|--|---|--|--|
|  | 1- Gang 1-Way Lighting Switch<br>單位燈掣               |  | Outdoor Light<br>戶外燈   |
|  | 2- Gang 1-Way Lighting Switch<br>雙位燈掣               |  | Balcony/Utility Platform Light<br>露台/工作平台燈                     |
|  | 3- Gang 1-Way Lighting Switch<br>三位燈掣               |  | Downlight<br>天花燈   |
|  | 1- Gang 2-Way Lighting Switch<br>單位二路燈掣             |  | Lamp Holder<br>燈位  |
|  | 2- Gang 2-Way Lighting Switch<br>雙位二路燈掣             |  | Ceiling Light Trough<br>假天花燈槽                                  |
|  | 3- Gang 2-Way Lighting Switch<br>三位二路燈掣             |  | Washing Machine Connection Point (Water Outlet)<br>洗衣機接駁點(去水位) |
|  | Switch for Exhaust Fan<br>抽氣扇開關掣                    |  | Washing Machine Connection Point (Water Inlet)<br>洗衣機接駁點(來水位)  |
|  | Switch for Indoor Air-Conditioner<br>室內空調機接線位       |  | Indoor Air-Conditioner<br>室內空調機                                |
|  | Isolator for Outdoor Air-Conditioner<br>室外空調機開關掣    |  | Towngas Water Heater<br>煤氣熱水爐                                  |
|  | 13A Single Socket Outlet<br>13A 單位電插座               |  | Towngas Meter (Low Level)<br>煤氣錶 (在低位)                         |
|  | 13A Twin Socket Outlet<br>13A 雙位電插座                 |  | Towngas Meter (High Level)<br>煤氣錶 (在高位)                        |
|  | 13A Watertight Socket Outlet<br>13A 單位防水電插座         |  |  |
|  | Towngas Water Heater Remote Controller<br>煤氣熱水爐溫度控制 |  |  |
|  | Telephone Outlet<br>電話插座                            |  |  |
|  | TV/FM Outlet<br>電視及電台接收插座                           |  |  |
|  | Door Bell Push Button<br>門鈴按鈕                       |  |  |
|  | Door Bell<br>門鈴                                     |  |  |
|  | Doorphone<br>對講機                                    |  |  |
|  | M.C.B. Board<br>總電掣箱                                |  |  |



2/F-3/F 二樓至三樓

# Fittings, finishes and appliances

## 裝置、裝修物料及設備

### Tower 3 第三座

#### LEGEND 圖例

-  1-Gang 1-Way Lighting Switch  
單位燈掣
-  2-Gang 1-Way Lighting Switch  
雙位燈掣
-  3-Gang 1-Way Lighting Switch  
三位燈掣
-  1-Gang 2-Way Lighting Switch  
單位二路燈掣
-  2-Gang 2-Way Lighting Switch  
雙位二路燈掣
-  3-Gang 2-Way Lighting Switch  
三位二路燈掣
-  Switch for Exhaust Fan  
抽氣扇開關掣
-  Switch for Indoor Air-Conditioner  
室內空調機接線位
-  Isolator for Outdoor Air-Conditioner  
室外空調機開關掣
-  13A Single Socket Outlet  
13A 單位電插座
-  13A Twin Socket Outlet  
13A 雙位電插座
-  13A Watertight Socket Outlet  
13A 單位防水電插座
-  Towngas Water Heater Remote Controller  
煤氣熱水爐溫度控制
-  Telephone Outlet  
電話插座
-  TV/FM Outlet  
電視及電台接收插座
-  Door Bell Push Button  
門鈴按鈕
-  Door Bell  
門鈴
-  Doorphone  
對講機
-  M.C.B. Board  
總電掣箱
-  Outdoor Light  
戶外燈
-  Balcony/Utility Platform Light  
露台/工作平台燈
-  Downlight  
天花燈
-  Lamp Holder  
燈位
-  Ceiling Light Trough  
假天花燈槽
-  Washing Machine Connection Point (Water Outlet)  
洗衣機接駁點(去水位)
-  Washing Machine Connection Point (Water Inlet)  
洗衣機接駁點(來水位)
-  Indoor Air-Conditioner  
室內空調機
-  Towngas Water Heater  
煤氣熱水爐

### Mechanical & electrical provisions plan

#### 機電裝置平面圖

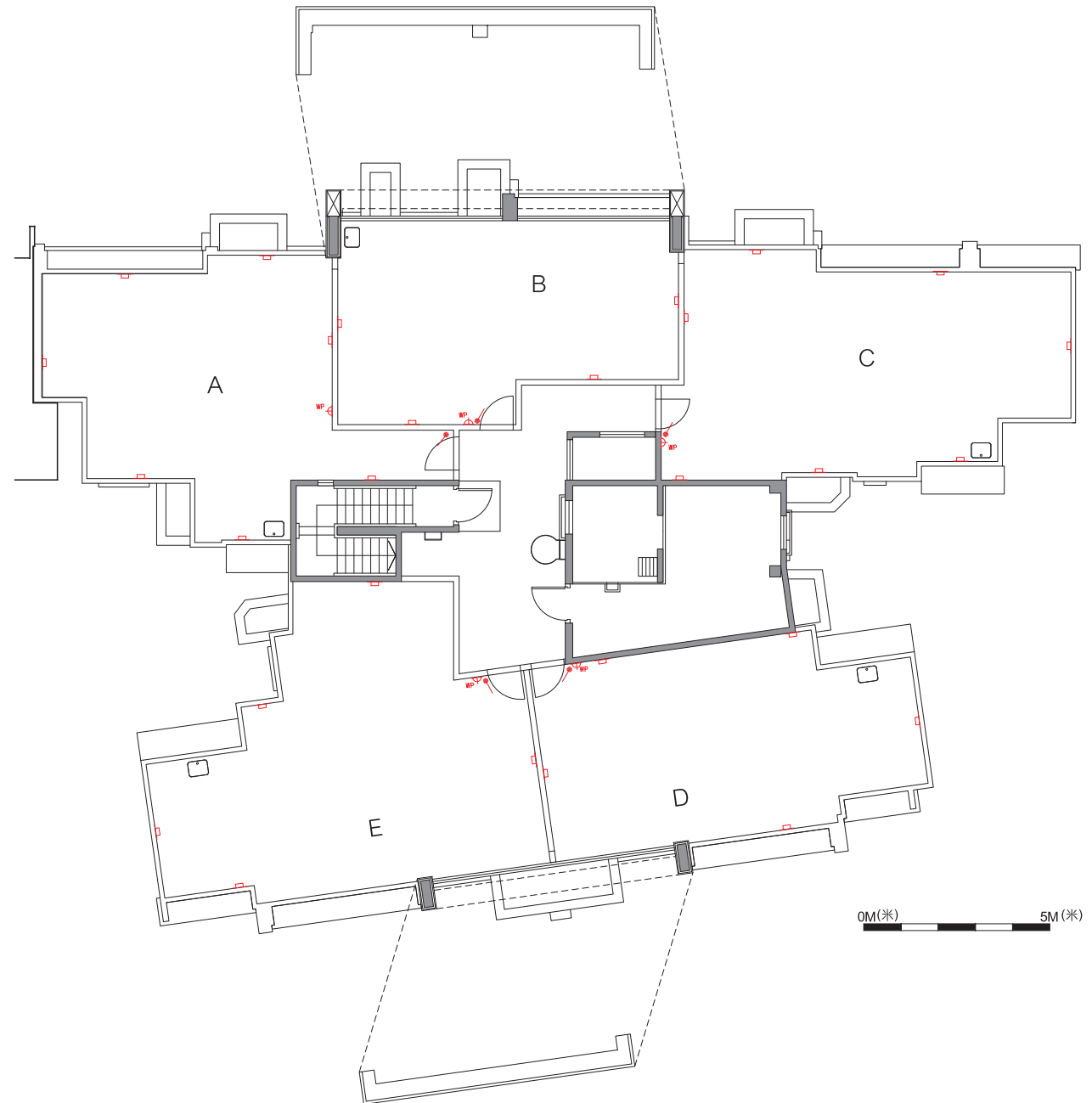

### Roof 天台

# Fittings, finishes and appliances

## 裝置、裝修物料及設備

### Tower 5 第五座

### Mechanical & electrical provisions plan

### 機電裝置平面圖

#### LEGEND 圖例

- |  |   |  |  |
|--|---|--|--|
|  | 1- Gang 1-Way Lighting Switch<br>單位燈掣               |  | Outdoor Light<br>戶外燈   |
|  | 2- Gang 1-Way Lighting Switch<br>雙位燈掣               |  | Balcony/Utility Platform Light<br>露台/工作平台燈                     |
|  | 3- Gang 1-Way Lighting Switch<br>三位燈掣               |  | Downlight<br>天花燈   |
|  | 1- Gang 2-Way Lighting Switch<br>單位二路燈掣             |  | Lamp Holder<br>燈位  |
|  | 2- Gang 2-Way Lighting Switch<br>雙位二路燈掣             |  | Ceiling Light Trough<br>假天花燈槽                                  |
|  | 3- Gang 2-Way Lighting Switch<br>三位二路燈掣             |  | Washing Machine Connection Point (Water Outlet)<br>洗衣機接駁點(去水位) |
|  | Switch for Exhaust Fan<br>抽氣扇開關掣                    |  | Washing Machine Connection Point (Water Inlet)<br>洗衣機接駁點(來水位)  |
|  | Switch for Indoor Air-Conditioner<br>室內空調機接線位       |  | Indoor Air-Conditioner<br>室內空調機                                |
|  | Isolator for Outdoor Air-Conditioner<br>室外空調機開關掣    |  | Towngas Water Heater<br>煤氣熱水爐                                  |
|  | 13A Single Socket Outlet<br>13A 單位電插座               |  | Towngas Meter (Low Level)<br>煤氣錶 (在低位)                         |
|  | 13A Twin Socket Outlet<br>13A 雙位電插座                 |  | Towngas Meter (High Level)<br>煤氣錶 (在高位)                        |
|  | 13A Watertight Socket Outlet<br>13A 單位防水電插座         |  |  |
|  | Towngas Water Heater Remote Controller<br>煤氣熱水爐溫度控制 |  |  |
|  | Telephone Outlet<br>電話插座                            |  |  |
|  | TV/FM Outlet<br>電視及電台接收插座                           |  |  |
|  | Door Bell Push Button<br>門鈴按鈕                       |  |  |
|  | Door Bell<br>門鈴                                     |  |  |
|  | Doorphone<br>對講機                                    |  |  |
|  | M.C.B. Board<br>總電掣箱                                |  |  |



G/F 地下

0M(米) 5M(米)

# Fittings, finishes and appliances

## 裝置、裝修物料及設備

### Tower 5 第五座

### Mechanical & electrical provisions plan

### 機電裝置平面圖

#### LEGEND 圖例

- |   |   |   |  |
|---|---|---|--|
|    | 1- Gang 1-Way Lighting Switch<br>單位燈掣               |  | Outdoor Light<br>戶外燈   |
|    | 2- Gang 1-Way Lighting Switch<br>雙位燈掣               |  | Balcony/Utility Platform Light<br>露台/工作平台燈                     |
|    | 3- Gang 1-Way Lighting Switch<br>三位燈掣               |  | Downlight<br>天花燈   |
|  | 1- Gang 2-Way Lighting Switch<br>單位二路燈掣             |  | Lamp Holder<br>燈位  |
|  | 2- Gang 2-Way Lighting Switch<br>雙位二路燈掣             |  | Ceiling Light Trough<br>假天花燈槽                                  |
|  | 3- Gang 2-Way Lighting Switch<br>三位二路燈掣             |  | Washing Machine Connection Point (Water Outlet)<br>洗衣機接駁點(去水位) |
|  | Switch for Exhaust Fan<br>抽氣扇開關掣                    |  | Washing Machine Connection Point (Water Inlet)<br>洗衣機接駁點(來水位)  |
|  | Switch for Indoor Air-Conditioner<br>室內空調機接線位       |  | Indoor Air-Conditioner<br>室內空調機                                |
|  | Isolator for Outdoor Air-Conditioner<br>室外空調機開關掣    |  | Towngas Water Heater<br>煤氣熱水爐                                  |
|  | 13A Single Socket Outlet<br>13A 單位電插座               |  | Towngas Meter (Low Level)<br>煤氣錶 (在低位)                         |
|  | 13A Twin Socket Outlet<br>13A 雙位電插座                 |  | Towngas Meter (High Level)<br>煤氣錶 (在高位)                        |
|  | 13A Watertight Socket Outlet<br>13A 單位防水電插座         |   |  |
|  | Towngas Water Heater Remote Controller<br>煤氣熱水爐溫度控制 |   |  |
|  | Telephone Outlet<br>電話插座                            |   |  |
|  | TV/FM Outlet<br>電視及電台接收插座                           |   |  |
|  | Door Bell Push Button<br>門鈴按鈕                       |   |  |
|  | Door Bell<br>門鈴                                     |   |  |
|  | Doorphone<br>對講機                                    |   |  |
|  | M.C.B. Board<br>總電掣箱                                |   |  |



1/F 一樓

# Fittings, finishes and appliances

## 裝置、裝修物料及設備

### Tower 5 第五座

### Mechanical & electrical provisions plan 機電裝置平面圖

#### LEGEND 圖例

- |  |   |  |  |
|--|---|--|--|
|  | 1- Gang 1-Way Lighting Switch<br>單位燈掣               |  | Outdoor Light<br>戶外燈   |
|  | 2- Gang 1-Way Lighting Switch<br>雙位燈掣               |  | Balcony/Utility Platform Light<br>露台/工作平台燈                     |
|  | 3- Gang 1-Way Lighting Switch<br>三位燈掣               |  | Downlight<br>天花燈   |
|  | 1- Gang 2-Way Lighting Switch<br>單位二路燈掣             |  | Lamp Holder<br>燈位  |
|  | 2- Gang 2-Way Lighting Switch<br>雙位二路燈掣             |  | Ceiling Light Trough<br>假天花燈槽                                  |
|  | 3- Gang 2-Way Lighting Switch<br>三位二路燈掣             |  | Washing Machine Connection Point (Water Outlet)<br>洗衣機接駁點(去水位) |
|  | Switch for Exhaust Fan<br>抽氣扇開關掣                    |  | Washing Machine Connection Point (Water Inlet)<br>洗衣機接駁點(來水位)  |
|  | Switch for Indoor Air-Conditioner<br>室內空調機接線位       |  | Indoor Air-Conditioner<br>室內空調機                                |
|  | Isolator for Outdoor Air-Conditioner<br>室外空調機開關掣    |  | Towngas Water Heater<br>煤氣熱水爐                                  |
|  | 13A Single Socket Outlet<br>13A 單位電插座               |  | Towngas Meter (Low Level)<br>煤氣錶 (在低位)                         |
|  | 13A Twin Socket Outlet<br>13A 雙位電插座                 |  | Towngas Meter (High Level)<br>煤氣錶 (在高位)                        |
|  | 13A Watertight Socket Outlet<br>13A 單位防水電插座         |  |  |
|  | Towngas Water Heater Remote Controller<br>煤氣熱水爐溫度控制 |  |  |
|  | Telephone Outlet<br>電話插座                            |  |  |
|  | TV/FM Outlet<br>電視及電台接收插座                           |  |  |
|  | Door Bell Push Button<br>門鈴按鈕                       |  |  |
|  | Door Bell<br>門鈴                                     |  |  |
|  | Doorphone<br>對講機                                    |  |  |
|  | M.C.B. Board<br>總電掣箱                                |  |  |



2/F-3/F 二樓至三樓



# Fittings, finishes and appliances

## 裝置、裝修物料及設備

### Tower 5 第五座

#### LEGEND 圖例

-  1-Gang 1-Way Lighting Switch  
單位燈掣
-  2-Gang 1-Way Lighting Switch  
雙位燈掣
-  3-Gang 1-Way Lighting Switch  
三位燈掣
-  1-Gang 2-Way Lighting Switch  
單位二路燈掣
-  2-Gang 2-Way Lighting Switch  
雙位二路燈掣
-  3-Gang 2-Way Lighting Switch  
三位二路燈掣
-  Switch for Exhaust Fan  
抽氣扇開關掣
-  Switch for Indoor Air-Conditioner  
室內空調機接線位
-  Isolator for Outdoor Air-Conditioner  
室外空調機開關掣
-  13A Single Socket Outlet  
13A 單位電插座
-  13A Twin Socket Outlet  
13A 雙位電插座
-  13A Watertight Socket Outlet  
13A 單位防水電插座
-  Towngas Water Heater Remote Controller  
煤氣熱水爐溫度控制
-  Telephone Outlet  
電話插座
-  TV/FM Outlet  
電視及電台接收插座
-  Door Bell Push Button  
門鈴按鈕
-  Door Bell  
門鈴
-  Doorphone  
對講機
-  M.C.B. Board  
總電掣箱
-  Outdoor Light  
戶外燈
-  Balcony/Utility Platform Light  
露台/工作平台燈
-  Downlight  
天花燈
-  Lamp Holder  
燈位
-  Ceiling Light Trough  
假天花燈槽
-  Washing Machine Connection Point (Water Outlet)  
洗衣機接駁點(去水位)
-  Washing Machine Connection Point (Water Inlet)  
洗衣機接駁點(來水位)
-  Indoor Air-Conditioner  
室內空調機
-  Towngas Water Heater  
煤氣熱水爐

### Mechanical & electrical provisions plan

#### 機電裝置平面圖

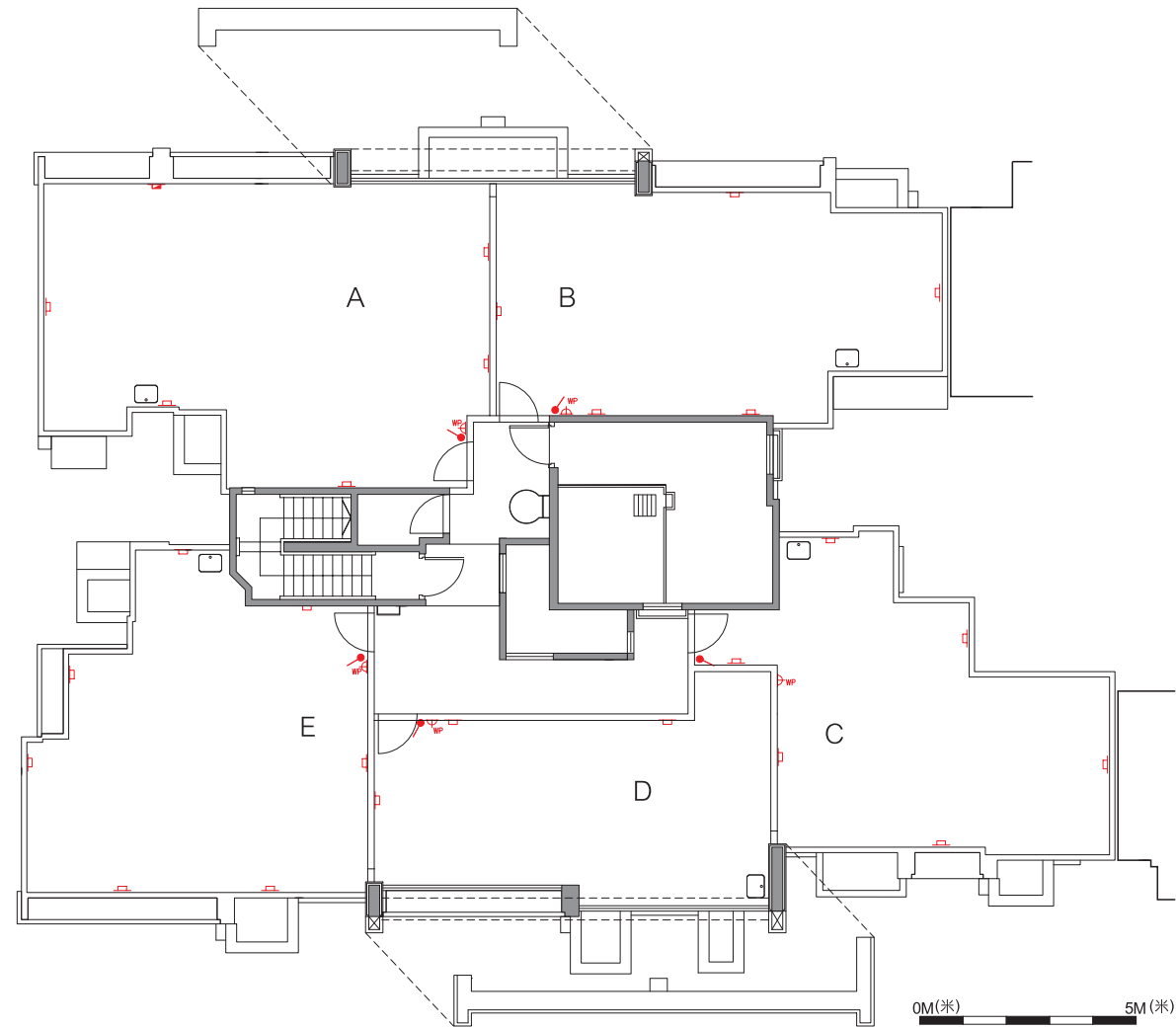

Roof 天台

# Fittings, finishes and appliances

## 裝置、裝修物料及設備

### Tower 6 第六座

### Mechanical & electrical provisions plan

### 機電裝置平面圖

#### LEGEND 圖例

- |  |   |  |  |
|--|---|--|--|
|  | 1- Gang 1-Way Lighting Switch<br>單位燈掣               |  | Outdoor Light<br>戶外燈   |
|  | 2- Gang 1-Way Lighting Switch<br>雙位燈掣               |  | Balcony/Utility Platform Light<br>露台/工作平台燈                     |
|  | 3- Gang 1-Way Lighting Switch<br>三位燈掣               |  | Downlight<br>天花燈   |
|  | 1- Gang 2-Way Lighting Switch<br>單位二路燈掣             |  | Lamp Holder<br>燈位  |
|  | 2- Gang 2-Way Lighting Switch<br>雙位二路燈掣             |  | Ceiling Light Trough<br>假天花燈槽                                  |
|  | 3- Gang 2-Way Lighting Switch<br>三位二路燈掣             |  | Washing Machine Connection Point (Water Outlet)<br>洗衣機接駁點(去水位) |
|  | Switch for Exhaust Fan<br>抽氣扇開關掣                    |  | Washing Machine Connection Point (Water Inlet)<br>洗衣機接駁點(來水位)  |
|  | Switch for Indoor Air-Conditioner<br>室內空調機接線位       |  | Indoor Air-Conditioner<br>室內空調機                                |
|  | Isolator for Outdoor Air-Conditioner<br>室外空調機開關掣    |  | Towngas Water Heater<br>煤氣熱水爐                                  |
|  | 13A Single Socket Outlet<br>13A 單位電插座               |  | Towngas Meter (Low Level)<br>煤氣錶 (在低位)                         |
|  | 13A Twin Socket Outlet<br>13A 雙位電插座                 |  | Towngas Meter (High Level)<br>煤氣錶 (在高位)                        |
|  | 13A Watertight Socket Outlet<br>13A 單位防水電插座         |  |  |
|  | Towngas Water Heater Remote Controller<br>煤氣熱水爐溫度控制 |  |  |
|  | Telephone Outlet<br>電話插座                            |  |  |
|  | TV/FM Outlet<br>電視及電台接收插座                           |  |  |
|  | Door Bell Push Button<br>門鈴按鈕                       |  |  |
|  | Door Bell<br>門鈴                                     |  |  |
|  | Doorphone<br>對講機                                    |  |  |
|  | M.C.B. Board<br>總電掣箱                                |  |  |



G/F 地下

# Fittings, finishes and appliances

## 裝置、裝修物料及設備

### Tower 6 第六座

### Mechanical & electrical provisions plan

### 機電裝置平面圖

#### LEGEND 圖例

- |   |   |   |  |
|---|---|---|--|
|    | 1- Gang 1-Way Lighting Switch<br>單位燈掣               |  | Outdoor Light<br>戶外燈   |
|    | 2- Gang 1-Way Lighting Switch<br>雙位燈掣               |  | Balcony/Utility Platform Light<br>露台/工作平台燈                     |
|    | 3- Gang 1-Way Lighting Switch<br>三位燈掣               |  | Downlight<br>天花燈   |
|  | 1- Gang 2-Way Lighting Switch<br>單位二路燈掣             |  | Lamp Holder<br>燈位  |
|  | 2- Gang 2-Way Lighting Switch<br>雙位二路燈掣             |  | Ceiling Light Trough<br>假天花燈槽                                  |
|  | 3- Gang 2-Way Lighting Switch<br>三位二路燈掣             |  | Washing Machine Connection Point (Water Outlet)<br>洗衣機接駁點(去水位) |
|  | Switch for Exhaust Fan<br>抽氣扇開關掣                    |  | Washing Machine Connection Point (Water Inlet)<br>洗衣機接駁點(來水位)  |
|  | Switch for Indoor Air-Conditioner<br>室內空調機接線位       |  | Indoor Air-Conditioner<br>室內空調機                                |
|  | Isolator for Outdoor Air-Conditioner<br>室外空調機開關掣    |  | Towngas Water Heater<br>煤氣熱水爐                                  |
|  | 13A Single Socket Outlet<br>13A 單位電插座               |  | Towngas Meter (Low Level)<br>煤氣錶 (在低位)                         |
|  | 13A Twin Socket Outlet<br>13A 雙位電插座                 |  | Towngas Meter (High Level)<br>煤氣錶 (在高位)                        |
|  | 13A Watertight Socket Outlet<br>13A 單位防水電插座         |   |  |
|  | Towngas Water Heater Remote Controller<br>煤氣熱水爐溫度控制 |   |  |
|  | Telephone Outlet<br>電話插座                            |   |  |
|  | TV/FM Outlet<br>電視及電台接收插座                           |   |  |
|  | Door Bell Push Button<br>門鈴按鈕                       |   |  |
|  | Door Bell<br>門鈴                                     |   |  |
|  | Doorphone<br>對講機                                    |   |  |
|  | M.C.B. Board<br>總電掣箱                                |   |  |



1/F 一樓

# Fittings, finishes and appliances

## 裝置、裝修物料及設備

### Tower 6 第六座

### Mechanical & electrical provisions plan

### 機電裝置平面圖

#### LEGEND 圖例

- |  |   |  |  |
|--|---|--|--|
|  | 1- Gang 1-Way Lighting Switch<br>單位燈掣               |  | Outdoor Light<br>戶外燈   |
|  | 2- Gang 1-Way Lighting Switch<br>雙位燈掣               |  | Balcony/Utility Platform Light<br>露台/工作平台燈                     |
|  | 3- Gang 1-Way Lighting Switch<br>三位燈掣               |  | Downlight<br>天花燈   |
|  | 1- Gang 2-Way Lighting Switch<br>單位二路燈掣             |  | Lamp Holder<br>燈位  |
|  | 2- Gang 2-Way Lighting Switch<br>雙位二路燈掣             |  | Ceiling Light Trough<br>假天花燈槽                                  |
|  | 3- Gang 2-Way Lighting Switch<br>三位二路燈掣             |  | Washing Machine Connection Point (Water Outlet)<br>洗衣機接駁點(去水位) |
|  | Switch for Exhaust Fan<br>抽氣扇開關掣                    |  | Washing Machine Connection Point (Water Inlet)<br>洗衣機接駁點(來水位)  |
|  | Switch for Indoor Air-Conditioner<br>室內空調機接線位       |  | Indoor Air-Conditioner<br>室內空調機                                |
|  | Isolator for Outdoor Air-Conditioner<br>室外空調機開關掣    |  | Towngas Water Heater<br>煤氣熱水爐                                  |
|  | 13A Single Socket Outlet<br>13A 單位電插座               |  | Towngas Meter (Low Level)<br>煤氣錶 (在低位)                         |
|  | 13A Twin Socket Outlet<br>13A 雙位電插座                 |  | Towngas Meter (High Level)<br>煤氣錶 (在高位)                        |
|  | 13A Watertight Socket Outlet<br>13A 單位防水電插座         |  |  |
|  | Towngas Water Heater Remote Controller<br>煤氣熱水爐溫度控制 |  |  |
|  | Telephone Outlet<br>電話插座                            |  |  |
|  | TV/FM Outlet<br>電視及電台接收插座                           |  |  |
|  | Door Bell Push Button<br>門鈴按鈕                       |  |  |
|  | Door Bell<br>門鈴                                     |  |  |
|  | Doorphone<br>對講機                                    |  |  |
|  | M.C.B. Board<br>總電掣箱                                |  |  |



2/F-3/F 二樓至三樓

# Fittings, finishes and appliances

## 裝置、裝修物料及設備

### Tower 6 第六座

### Mechanical & electrical provisions plan 機電裝置平面圖

-  1- Gang 1-Way Lighting Switch  
單位燈掣
-  2- Gang 1-Way Lighting Switch  
雙位燈掣
-  3- Gang 1-Way Lighting Switch  
三位燈掣
-  1- Gang 2-Way Lighting Switch  
單位二路燈掣
-  2- Gang 2-Way Lighting Switch  
雙位二路燈掣
-  3- Gang 2-Way Lighting Switch  
三位二路燈掣
-  Switch for Exhaust Fan  
抽氣扇開關掣
-  Switch for Indoor Air-Conditioner  
室內空調機接線位
-  Isolator for Outdoor Air-Conditioner  
室外空調機開關掣
-  13A Single Socket Outlet  
13A 單位電插座
-  13A Twin Socket Outlet  
13A 雙位電插座
-  13A Watertight Socket Outlet  
13A 單位防水電插座
-  Towngas Water Heater Remote Controller  
煤氣熱水爐溫度控制
-  Telephone Outlet  
電話插座
-  TV/FM Outlet  
電視及電台接收插座
-  Door Bell Push Button  
門鈴按鈕
-  Door Bell  
門鈴
-  Doorphone  
對講機
-  M.C.B. Board  
總電掣箱
-  Outdoor Light  
戶外燈
-  Balcony/Utility Platform Light  
露台/工作平台燈
-  Downlight  
天花燈
-  Lamp Holder  
燈位
-  Ceiling Light Trough  
假天花燈槽
-  Washing Machine Connection Point (Water Outlet)  
洗衣機接駁點(去水位)
-  Washing Machine Connection Point (Water Inlet)  
洗衣機接駁點(來水位)
-  Indoor Air-Conditioner  
室內空調機
-  Towngas Water Heater  
煤氣熱水爐

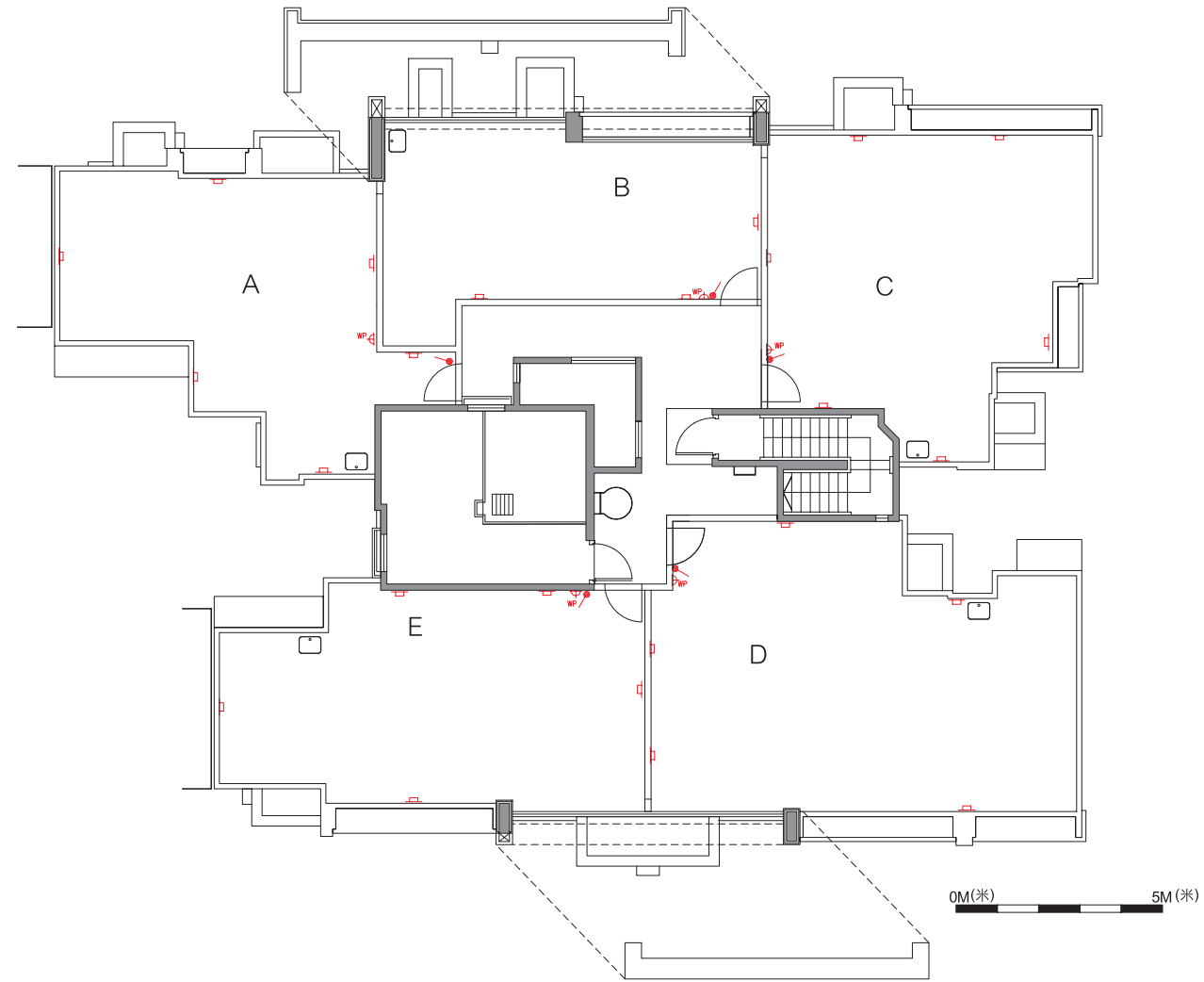

Roof 天台

# Fittings, finishes and appliances

## 裝置、裝修物料及設備

### Tower 7 第七座

### Mechanical & electrical provisions plan

### 機電裝置平面圖

#### LEGEND 圖例

- |  |   |  |  |
|--|---|--|--|
|  | 1- Gang 1-Way Lighting Switch<br>單位燈掣               |  | Outdoor Light<br>戶外燈   |
|  | 2- Gang 1-Way Lighting Switch<br>雙位燈掣               |  | Balcony/Utility Platform Light<br>露台/工作平台燈                     |
|  | 3- Gang 1-Way Lighting Switch<br>三位燈掣               |  | Downlight<br>天花燈   |
|  | 1- Gang 2-Way Lighting Switch<br>單位二路燈掣             |  | Lamp Holder<br>燈位  |
|  | 2- Gang 2-Way Lighting Switch<br>雙位二路燈掣             |  | Ceiling Light Trough<br>假天花燈槽                                  |
|  | 3- Gang 2-Way Lighting Switch<br>三位二路燈掣             |  | Washing Machine Connection Point (Water Outlet)<br>洗衣機接駁點(去水位) |
|  | Switch for Exhaust Fan<br>抽氣扇開關掣                    |  | Washing Machine Connection Point (Water Inlet)<br>洗衣機接駁點(來水位)  |
|  | Switch for Indoor Air-Conditioner<br>室內空調機接線位       |  | Indoor Air-Conditioner<br>室內空調機                                |
|  | Isolator for Outdoor Air-Conditioner<br>室外空調機開關掣    |  | Towngas Water Heater<br>煤氣熱水爐                                  |
|  | 13A Single Socket Outlet<br>13A 單位電插座               |  | Towngas Meter (Low Level)<br>煤氣錶 (在低位)                         |
|  | 13A Twin Socket Outlet<br>13A 雙位電插座                 |  | Towngas Meter (High Level)<br>煤氣錶 (在高位)                        |
|  | 13A Watertight Socket Outlet<br>13A 單位防水電插座         |  |  |
|  | Towngas Water Heater Remote Controller<br>煤氣熱水爐溫度控制 |  |  |
|  | Telephone Outlet<br>電話插座                            |  |  |
|  | TV/FM Outlet<br>電視及電台接收插座                           |  |  |
|  | Door Bell Push Button<br>門鈴按鈕                       |  |  |
|  | Door Bell<br>門鈴                                     |  |  |
|  | Doorphone<br>對講機                                    |  |  |
|  | M.C.B. Board<br>總電掣箱                                |  |  |



G/F 地下

# Fittings, finishes and appliances

## 裝置、裝修物料及設備

### Tower 7 第七座

### Mechanical & electrical provisions plan

### 機電裝置平面圖

#### LEGEND 圖例

-  1- Gang 1-Way Lighting Switch  
單位燈掣
-  2- Gang 1-Way Lighting Switch  
雙位燈掣
-  3- Gang 1-Way Lighting Switch  
三位燈掣
-  1- Gang 2-Way Lighting Switch  
單位二路燈掣
-  2- Gang 2-Way Lighting Switch  
雙位二路燈掣
-  3- Gang 2-Way Lighting Switch  
三位二路燈掣
-  Switch for Exhaust Fan  
抽氣扇開關掣
-  Switch for Indoor Air-Conditioner  
室內空調機接線位
-  Isolator for Outdoor Air-Conditioner  
室外空調機開關掣
-  13A Single Socket Outlet  
13A 單位電插座
-  13A Twin Socket Outlet  
13A 雙位電插座
-  13A Watertight Socket Outlet  
13A 單位防水電插座
-  Towngas Water Heater Remote Controller  
煤氣熱水爐溫度控制
-  Telephone Outlet  
電話插座
-  TV/FM Outlet  
電視及電台接收插座
-  Door Bell Push Button  
門鈴按鈕
-  Door Bell  
門鈴
-  Doorphone  
對講機
-  M.C.B. Board  
總電掣箱
-  Outdoor Light  
戶外燈
-  Balcony/Utility Platform Light  
露台/工作平台燈
-  Downlight  
天花燈
-  Lamp Holder  
燈位
-  Ceiling Light Trough  
假天花燈槽
-  Washing Machine Connection Point (Water Outlet)  
洗衣機接駁點(去水位)
-  Washing Machine Connection Point (Water Inlet)  
洗衣機接駁點(來水位)
-  Indoor Air-Conditioner  
室內空調機
-  Towngas Water Heater  
煤氣熱水爐
-  Towngas Meter (Low Level)  
煤氣錶 (在低位)
-  Towngas Meter (High Level)  
煤氣錶 (在高位)

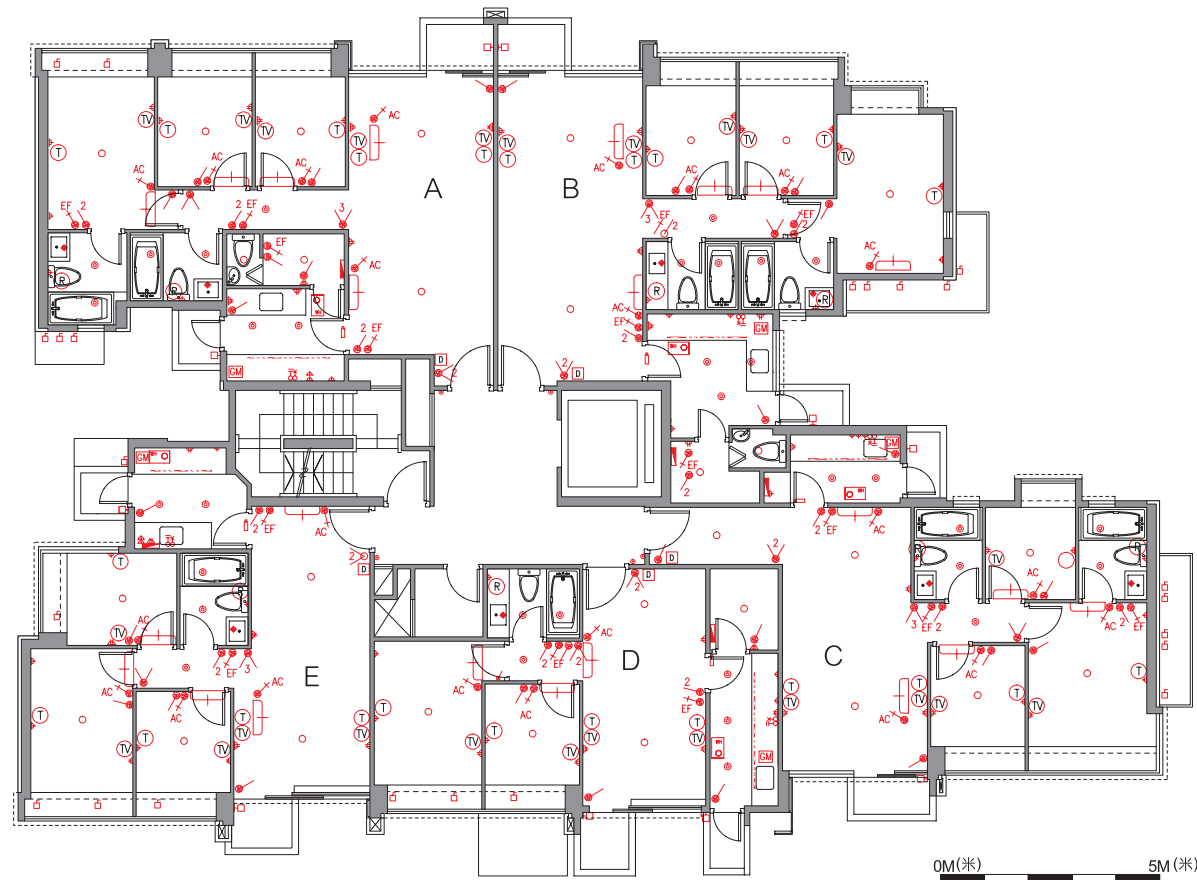

1/F 一樓

# Fittings, finishes and appliances

## 裝置、裝修物料及設備

### Tower 7 第七座

### Mechanical & electrical provisions plan

### 機電裝置平面圖

#### LEGEND 圖例

- |  |   |  |  |
|--|---|--|--|
|  | 1- Gang 1-Way Lighting Switch<br>單位燈掣               |  | Outdoor Light<br>戶外燈   |
|  | 2- Gang 1-Way Lighting Switch<br>雙位燈掣               |  | Balcony/Utility Platform Light<br>露台/工作平台燈                     |
|  | 3- Gang 1-Way Lighting Switch<br>三位燈掣               |  | Downlight<br>天花燈   |
|  | 1- Gang 2-Way Lighting Switch<br>單位二路燈掣             |  | Lamp Holder<br>燈位  |
|  | 2- Gang 2-Way Lighting Switch<br>雙位二路燈掣             |  | Ceiling Light Trough<br>假天花燈槽                                  |
|  | 3- Gang 2-Way Lighting Switch<br>三位二路燈掣             |  | Washing Machine Connection Point (Water Outlet)<br>洗衣機接駁點(去水位) |
|  | Switch for Exhaust Fan<br>抽氣扇開關掣                    |  | Washing Machine Connection Point (Water Inlet)<br>洗衣機接駁點(來水位)  |
|  | Switch for Indoor Air-Conditioner<br>室內空調機接線位       |  | Indoor Air-Conditioner<br>室內空調機                                |
|  | Isolator for Outdoor Air-Conditioner<br>室外空調機開關掣    |  | Towngas Water Heater<br>煤氣熱水爐                                  |
|  | 13A Single Socket Outlet<br>13A 單位電插座               |  | Towngas Meter (Low Level)<br>煤氣錶 (在低位)                         |
|  | 13A Twin Socket Outlet<br>13A 雙位電插座                 |  | Towngas Meter (High Level)<br>煤氣錶 (在高位)                        |
|  | 13A Watertight Socket Outlet<br>13A 單位防水電插座         |  |  |
|  | Towngas Water Heater Remote Controller<br>煤氣熱水爐溫度控制 |  |  |
|  | Telephone Outlet<br>電話插座                            |  |  |
|  | TV/FM Outlet<br>電視及電台接收插座                           |  |  |
|  | Door Bell Push Button<br>門鈴按鈕                       |  |  |
|  | Door Bell<br>門鈴                                     |  |  |
|  | Doorphone<br>對講機                                    |  |  |
|  | M.C.B. Board<br>總電掣箱                                |  |  |

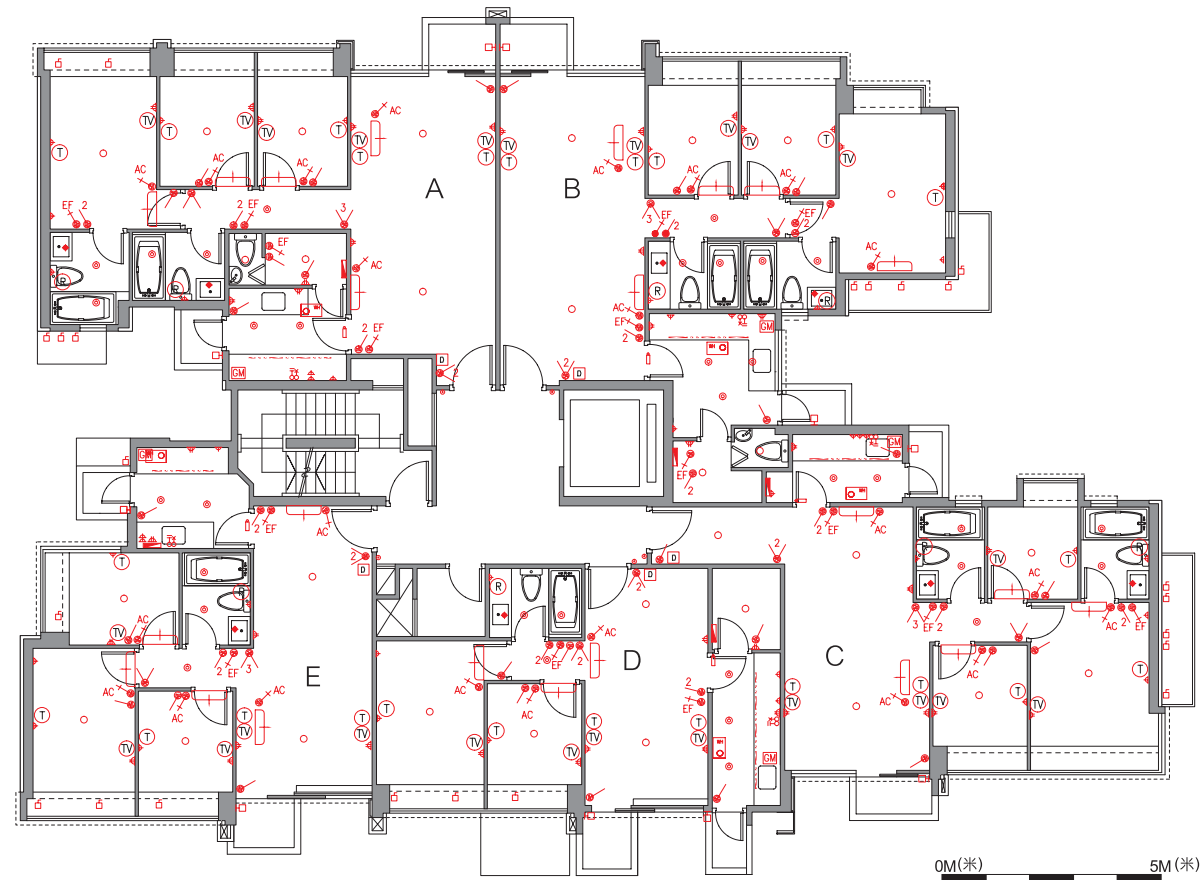

2/F-3/F 二樓至三樓



# Fittings, finishes and appliances

## 裝置、裝修物料及設備

### Tower 7 第七座

#### LEGEND 圖例

-  1-Gang 1-Way Lighting Switch  
單位燈掣
-  2-Gang 1-Way Lighting Switch  
雙位燈掣
-  3-Gang 1-Way Lighting Switch  
三位燈掣
-  1-Gang 2-Way Lighting Switch  
單位二路燈掣
-  2-Gang 2-Way Lighting Switch  
雙位二路燈掣
-  3-Gang 2-Way Lighting Switch  
三位二路燈掣
-  Switch for Exhaust Fan  
抽氣扇開關掣
-  Switch for Indoor Air-Conditioner  
室內空調機接線位
-  Isolator for Outdoor Air-Conditioner  
室外空調機開關掣
-  13A Single Socket Outlet  
13A 單位電插座
-  13A Twin Socket Outlet  
13A 雙位電插座
-  13A Watertight Socket Outlet  
13A 單位防水電插座
-  Towngas Water Heater Remote Controller  
煤氣熱水爐溫度控制
-  Telephone Outlet  
電話插座
-  TV/FM Outlet  
電視及電台接收插座
-  Door Bell Push Button  
門鈴按鈕
-  Door Bell  
門鈴
-  Doorphone  
對講機
-  M.C.B. Board  
總電掣箱
-  Outdoor Light  
戶外燈
-  Balcony/Utility Platform Light  
露台/工作平台燈
-  Downlight  
天花燈
-  Lamp Holder  
燈位
-  Ceiling Light Trough  
假天花燈槽
-  Washing Machine Connection Point (Water Outlet)  
洗衣機接駁點(去水位)
-  Washing Machine Connection Point (Water Inlet)  
洗衣機接駁點(來水位)
-  Indoor Air-Conditioner  
室內空調機
-  Towngas Water Heater  
煤氣熱水爐

### Mechanical & electrical provisions plan

#### 機電裝置平面圖

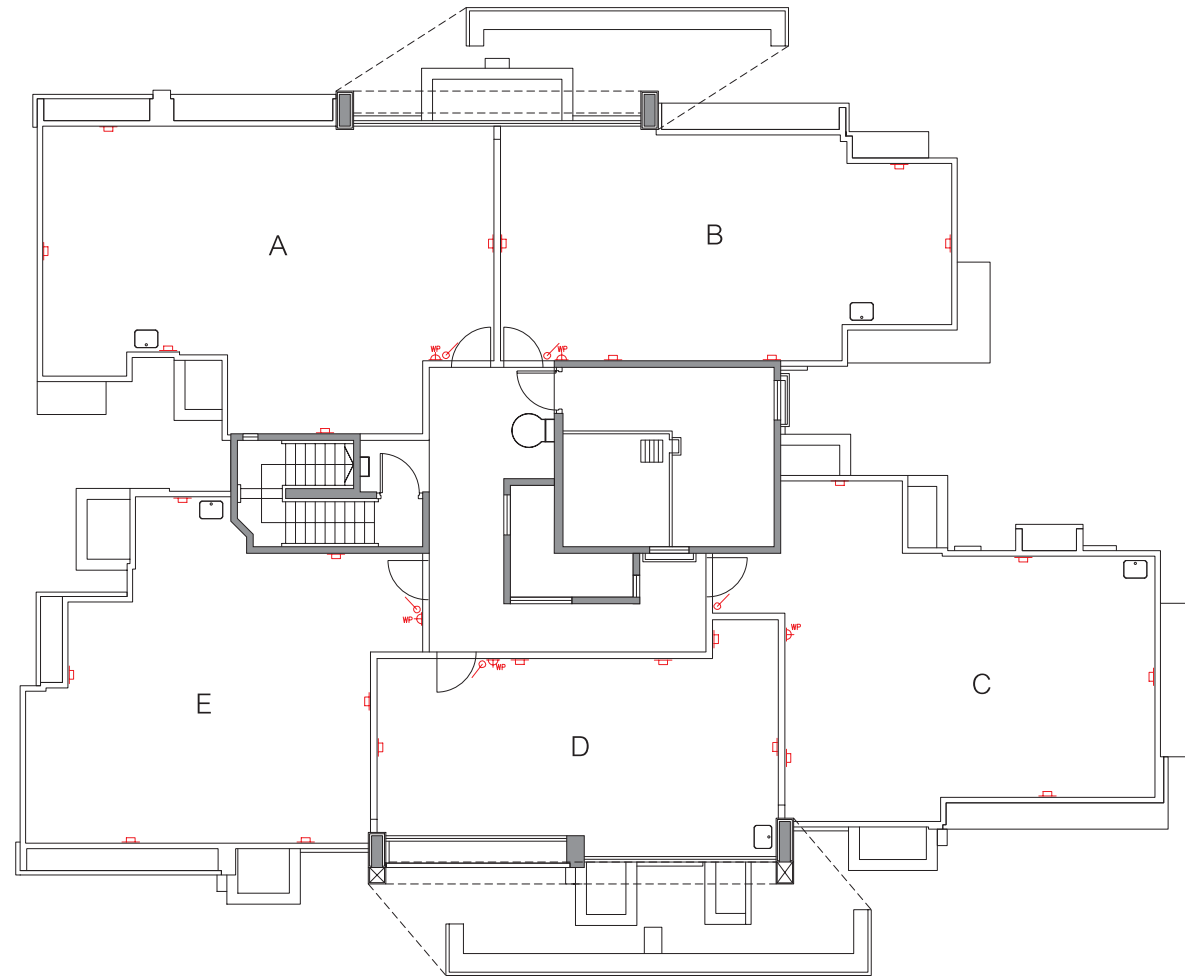

Roof 天台

0M(米) 5M(米)

# Fittings, finishes and appliances

## 裝置、裝修物料及設備

### Tower 8 第八座

### Mechanical & electrical provisions plan

### 機電裝置平面圖

#### LEGEND 圖例

#### LEGEND 圖例

-  1- Gang 1-Way Lighting Switch  
單位燈掣
-  2- Gang 1-Way Lighting Switch  
雙位燈掣
-  3- Gang 1-Way Lighting Switch  
三位燈掣
-  1- Gang 2-Way Lighting Switch  
單位二路燈掣
-  2- Gang 2-Way Lighting Switch  
雙位二路燈掣
-  3- Gang 2-Way Lighting Switch  
三位二路燈掣
-  Switch for Exhaust Fan  
抽氣扇開關掣
-  Switch for Indoor Air-Conditioner  
室內空調機接線位
-  Isolator for Outdoor Air-Conditioner  
室外空調機開關掣
-  13A Single Socket Outlet  
13A 單位電插座
-  13A Twin Socket Outlet  
13A 雙位電插座
-  13A Watertight Socket Outlet  
13A 單位防水電插座
-  Towngas Water Heater Remote Controller  
煤氣熱水爐溫度控制
-  Telephone Outlet  
電話插座
-  TV/FM Outlet  
電視及電台接收插座
-  Door Bell Push Button  
門鈴按鈕
-  Door Bell  
門鈴
-  Doorphone  
對講機
-  M.C.B. Board  
總電掣箱
-  Outdoor Light  
戶外燈
-  Balcony/Utility Platform Light  
露台/工作平台燈
-  Downlight  
天花燈
-  Lamp Holder  
燈位
-  Ceiling Light Trough  
假天花燈槽
-  Washing Machine Connection Point (Water Outlet)  
洗衣機接駁點(去水位)
-  Washing Machine Connection Point (Water Inlet)  
洗衣機接駁點(來水位)
-  Indoor Air-Conditioner  
室內空調機
-  Towngas Water Heater  
煤氣熱水爐
-  Towngas Meter (Low Level)  
煤氣錶 (在低位)
-  Towngas Meter (High Level)  
煤氣錶 (在高位)

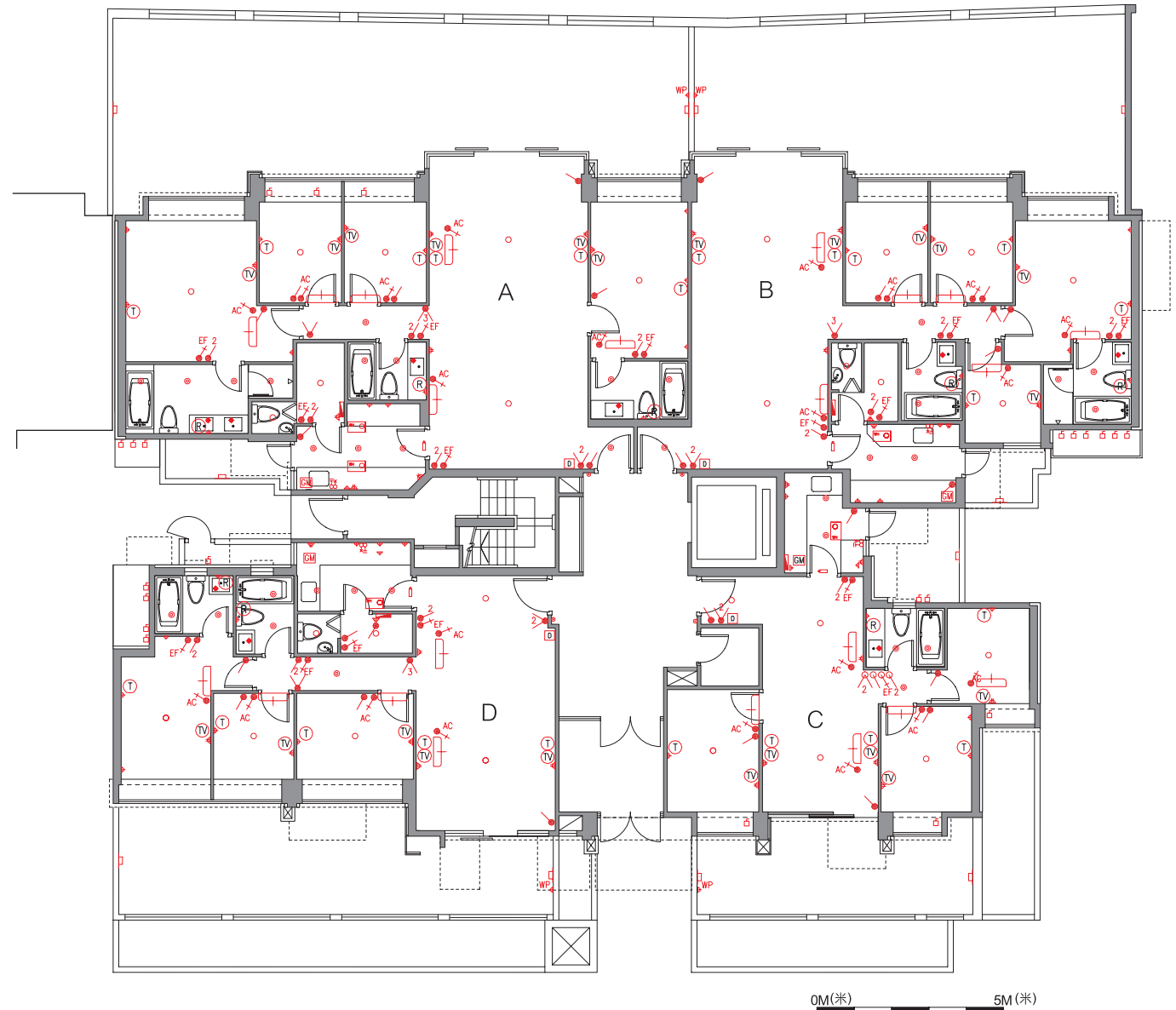

G/F 地下

# Fittings, finishes and appliances

## 裝置、裝修物料及設備

### Tower 8 第八座

### Mechanical & electrical provisions plan

### 機電裝置平面圖

#### LEGEND 圖例

-  1-Gang 1-Way Lighting Switch  
單位燈掣
-  2-Gang 1-Way Lighting Switch  
雙位燈掣
-  3-Gang 1-Way Lighting Switch  
三位燈掣
-  1-Gang 2-Way Lighting Switch  
單位二路燈掣
-  2-Gang 2-Way Lighting Switch  
雙位二路燈掣
-  3-Gang 2-Way Lighting Switch  
三位二路燈掣
-  Switch for Exhaust Fan  
抽氣扇開關掣
-  Switch for Indoor Air-Conditioner  
室內空調機接線位
-  Isolator for Outdoor Air-Conditioner  
室外空調機開關掣
-  13A Single Socket Outlet  
13A 單位電插座
-  13A Twin Socket Outlet  
13A 雙位電插座
-  13A Watertight Socket Outlet  
13A 單位防水電插座
-  Towngas Water Heater Remote Controller  
煤氣熱水爐溫度控制
-  Telephone Outlet  
電話插座
-  TV/FM Outlet  
電視及電台接收插座
-  Door Bell Push Button  
門鈴按鈕
-  Door Bell  
門鈴
-  Doorphone  
對講機
-  M.C.B. Board  
總電掣箱
-  Outdoor Light  
戶外燈
-  Balcony/Utility Platform Light  
露台/工作平台燈
-  Downlight  
天花燈
-  Lamp Holder  
燈位
-  Ceiling Light Trough  
假天花燈槽
-  Washing Machine Connection Point (Water Outlet)  
洗衣機接駁點(去水位)
-  Washing Machine Connection Point (Water Inlet)  
洗衣機接駁點(來水位)
-  Indoor Air-Conditioner  
室內空調機
-  Towngas Water Heater  
煤氣熱水爐
-  Towngas Meter (Low Level)  
煤氣錶 (在低位)
-  Towngas Meter (High Level)  
煤氣錶 (在高位)



1/F 一樓

# Fittings, finishes and appliances

## 裝置、裝修物料及設備

### Tower 8 第八座

### Mechanical & electrical provisions plan

### 機電裝置平面圖

#### LEGEND 圖例

- |  |   |  |  |
|--|---|--|--|
|  | 1- Gang 1-Way Lighting Switch<br>單位燈掣               |  | Outdoor Light<br>戶外燈   |
|  | 2- Gang 1-Way Lighting Switch<br>雙位燈掣               |  | Balcony/Utility Platform Light<br>露台/工作平台燈                     |
|  | 3- Gang 1-Way Lighting Switch<br>三位燈掣               |  | Downlight<br>天花燈   |
|  | 1- Gang 2-Way Lighting Switch<br>單位二路燈掣             |  | Lamp Holder<br>燈位  |
|  | 2- Gang 2-Way Lighting Switch<br>雙位二路燈掣             |  | Ceiling Light Trough<br>假天花燈槽                                  |
|  | 3- Gang 2-Way Lighting Switch<br>三位二路燈掣             |  | Washing Machine Connection Point (Water Outlet)<br>洗衣機接駁點(去水位) |
|  | Switch for Exhaust Fan<br>抽氣扇開關掣                    |  | Washing Machine Connection Point (Water Inlet)<br>洗衣機接駁點(來水位)  |
|  | Switch for Indoor Air-Conditioner<br>室內空調機接線位       |  | Indoor Air-Conditioner<br>室內空調機                                |
|  | Isolator for Outdoor Air-Conditioner<br>室外空調機開關掣    |  | Towngas Water Heater<br>煤氣熱水爐                                  |
|  | 13A Single Socket Outlet<br>13A 單位電插座               |  | Towngas Meter (Low Level)<br>煤氣錶 (在低位)                         |
|  | 13A Twin Socket Outlet<br>13A 雙位電插座                 |  | Towngas Meter (High Level)<br>煤氣錶 (在高位)                        |
|  | 13A Watertight Socket Outlet<br>13A 單位防水電插座         |  |  |
|  | Towngas Water Heater Remote Controller<br>煤氣熱水爐溫度控制 |  |  |
|  | Telephone Outlet<br>電話插座                            |  |  |
|  | TV/FM Outlet<br>電視及電台接收插座                           |  |  |
|  | Door Bell Push Button<br>門鈴按鈕                       |  |  |
|  | Door Bell<br>門鈴                                     |  |  |
|  | Doorphone<br>對講機                                    |  |  |
|  | M.C.B. Board<br>總電掣箱                                |  |  |



2/F 二樓

# Fittings, finishes and appliances

## 裝置、裝修物料及設備

### Tower 8 第八座

### Mechanical & electrical provisions plan

### 機電裝置平面圖

#### LEGEND 圖例

- |  |  |
|--|--|
|  | 1- Gang 1-Way Lighting Switch<br>單位燈掣                          |
|  | 2- Gang 1-Way Lighting Switch<br>雙位燈掣                          |
|  | 3- Gang 1-Way Lighting Switch<br>三位燈掣                          |
|  | 1- Gang 2-Way Lighting Switch<br>單位二路燈掣                        |
|  | 2- Gang 2-Way Lighting Switch<br>雙位二路燈掣                        |
|  | 3- Gang 2-Way Lighting Switch<br>三位二路燈掣                        |
|  | Switch for Exhaust Fan<br>抽氣扇開關掣                               |
|  | Switch for Indoor Air-Conditioner<br>室內空調機接線位                  |
|  | Isolator for Outdoor Air-Conditioner<br>室外空調機開關掣               |
|  | 13A Single Socket Outlet<br>13A 單位電插座                          |
|  | 13A Twin Socket Outlet<br>13A 雙位電插座                            |
|  | 13A Watertight Socket Outlet<br>13A 單位防水電插座                    |
|  | Towngas Water Heater Remote Controller<br>煤氣熱水爐溫度控制            |
|  | Telephone Outlet<br>電話插座                                       |
|  | TV/FM Outlet<br>電視及電台接收插座                                      |
|  | Door Bell Push Button<br>門鈴按鈕                                  |
|  | Door Bell<br>門鈴  |
|  | Doorphone<br>對講機   |
|  | M.C.B. Board<br>總電掣箱   |
|  | Outdoor Light<br>戶外燈   |
|  | Balcony/Utility Platform Light<br>露台/工作平台燈                     |
|  | Downlight<br>天花燈   |
|  | Lamp Holder<br>燈位  |
|  | Ceiling Light Trough<br>假天花燈槽                                  |
|  | Washing Machine Connection Point (Water Outlet)<br>洗衣機接駁點(去水位) |
|  | Washing Machine Connection Point (Water Inlet)<br>洗衣機接駁點(來水位)  |
|  | Indoor Air-Conditioner<br>室內空調機                                |
|  | Towngas Water Heater<br>煤氣熱水爐                                  |
|  | Towngas Meter (Low Level)<br>煤氣錶 (在低位)                         |
|  | Towngas Meter (High Level)<br>煤氣錶 (在高位)                        |



3/F 三樓

# Fittings, finishes and appliances

## 裝置、裝修物料及設備

### Tower 8 第八座

### Mechanical & electrical provisions plan

### 機電裝置平面圖

#### LEGEND 圖例

-  1- Gang 1-Way Lighting Switch  
單位燈掣
-  2- Gang 1-Way Lighting Switch  
雙位燈掣
-  3- Gang 1-Way Lighting Switch  
三位燈掣
-  1- Gang 2-Way Lighting Switch  
單位二路燈掣
-  2- Gang 2-Way Lighting Switch  
雙位二路燈掣
-  3- Gang 2-Way Lighting Switch  
三位二路燈掣
-  Switch for Exhaust Fan  
抽氣扇開關掣
-  Switch for Indoor Air-Conditioner  
室內空調機接線位
-  Isolator for Outdoor Air-Conditioner  
室外空調機開關掣
-  13A Single Socket Outlet  
13A 單位電插座
-  13A Twin Socket Outlet  
13A 雙位電插座
-  13A Watertight Socket Outlet  
13A 單位防水電插座
-  Towngas Water Heater Remote Controller  
煤氣熱水爐溫度控制
-  Telephone Outlet  
電話插座
-  TV/FM Outlet  
電視及電台接收插座
-  Door Bell Push Button  
門鈴按鈕
-  Door Bell  
門鈴
-  Doorphone  
對講機
-  M.C.B. Board  
總電掣箱
-  Outdoor Light  
戶外燈
-  Balcony/Utility Platform Light  
露台/工作平台燈
-  Downlight  
天花燈
-  Lamp Holder  
燈位
-  Ceiling Light Trough  
假天花燈槽
-  Washing Machine Connection Point (Water Outlet)  
洗衣機接駁點(去水位)
-  Washing Machine Connection Point (Water Inlet)  
洗衣機接駁點(來水位)
-  Indoor Air-Conditioner  
室內空調機
-  Towngas Water Heater  
煤氣熱水爐

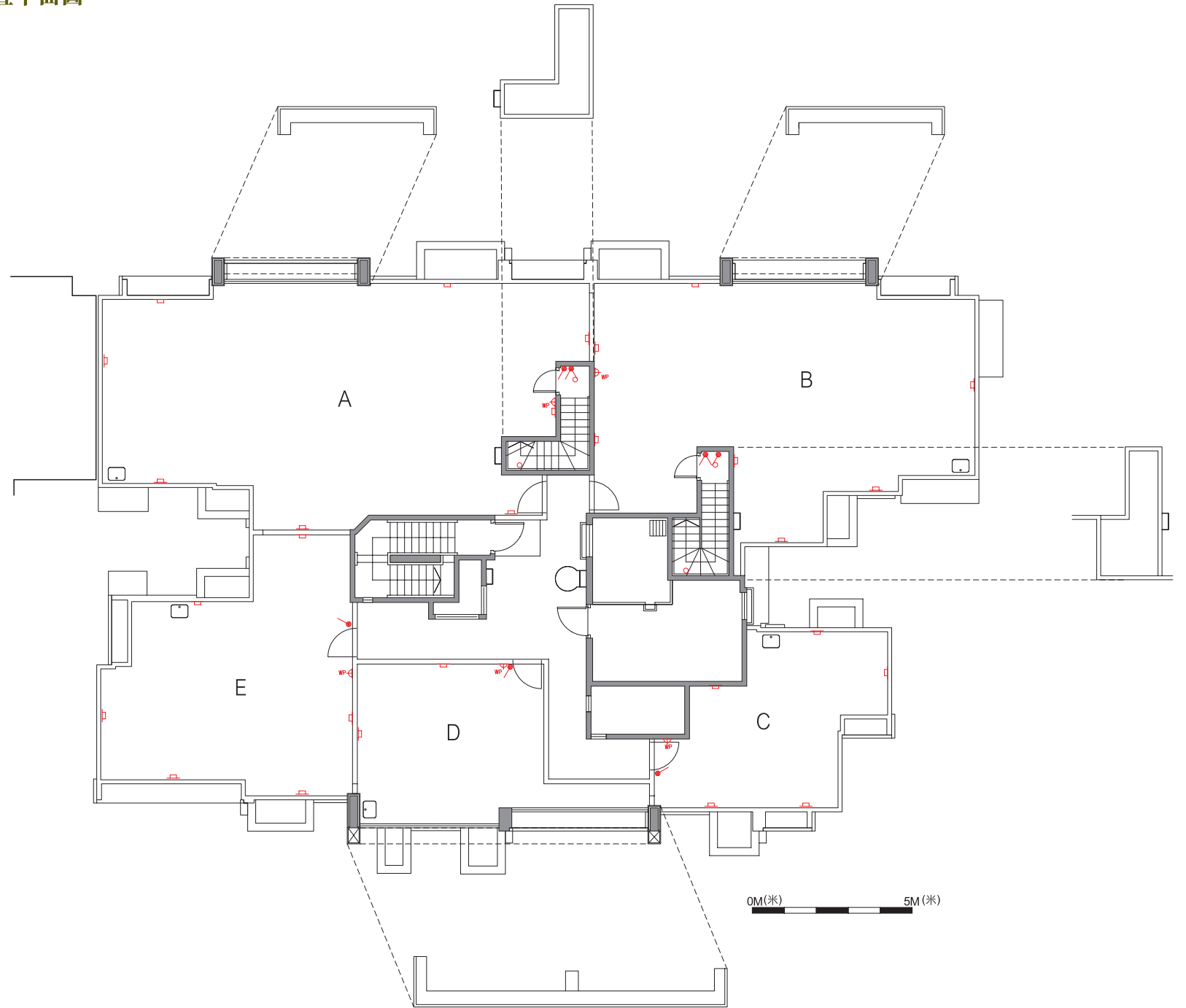

Roof 天台

# Fittings, finishes and appliances

## 裝置、裝修物料及設備

### Tower 9 第九座

### Mechanical & electrical provisions plan

### 機電裝置平面圖

#### LEGEND 圖例

-  1- Gang 1-Way Lighting Switch  
單位燈掣
-  2- Gang 1-Way Lighting Switch  
雙位燈掣
-  3- Gang 1-Way Lighting Switch  
三位燈掣
-  1- Gang 2-Way Lighting Switch  
單位二路燈掣
-  2- Gang 2-Way Lighting Switch  
雙位二路燈掣
-  3- Gang 2-Way Lighting Switch  
三位二路燈掣
-  Switch for Exhaust Fan  
抽氣扇開關掣
-  Switch for Indoor Air-Conditioner  
室內空調機接線位
-  Isolator for Outdoor Air-Conditioner  
室外空調機開關掣
-  13A Single Socket Outlet  
13A 單位電插座
-  13A Twin Socket Outlet  
13A 雙位電插座
-  13A Watertight Socket Outlet  
13A 單位防水電插座
-  Towngas Water Heater Remote Controller  
煤氣熱水爐溫度控制
-  Telephone Outlet  
電話插座
-  TV/FM Outlet  
電視及電台接收插座
-  Door Bell Push Button  
門鈴按鈕
-  Door Bell  
門鈴
-  Doorphone  
對講機
-  M.C.B. Board  
總電掣箱

-  Outdoor Light  
戶外燈
-  Balcony/Utility Platform Light  
露台/工作平台燈
-  Downlight  
天花燈
-  Lamp Holder  
燈位
-  Ceiling Light Trough  
假天花燈槽
-  Washing Machine Connection Point (Water Outlet)  
洗衣機接駁點(去水位)
-  Washing Machine Connection Point (Water Inlet)  
洗衣機接駁點(來水位)
-  Indoor Air-Conditioner  
室內空調機
-  Towngas Water Heater  
煤氣熱水爐
-  Towngas Meter (Low Level)  
煤氣錶 (在低位)
-  Towngas Meter (High Level)  
煤氣錶 (在高位)

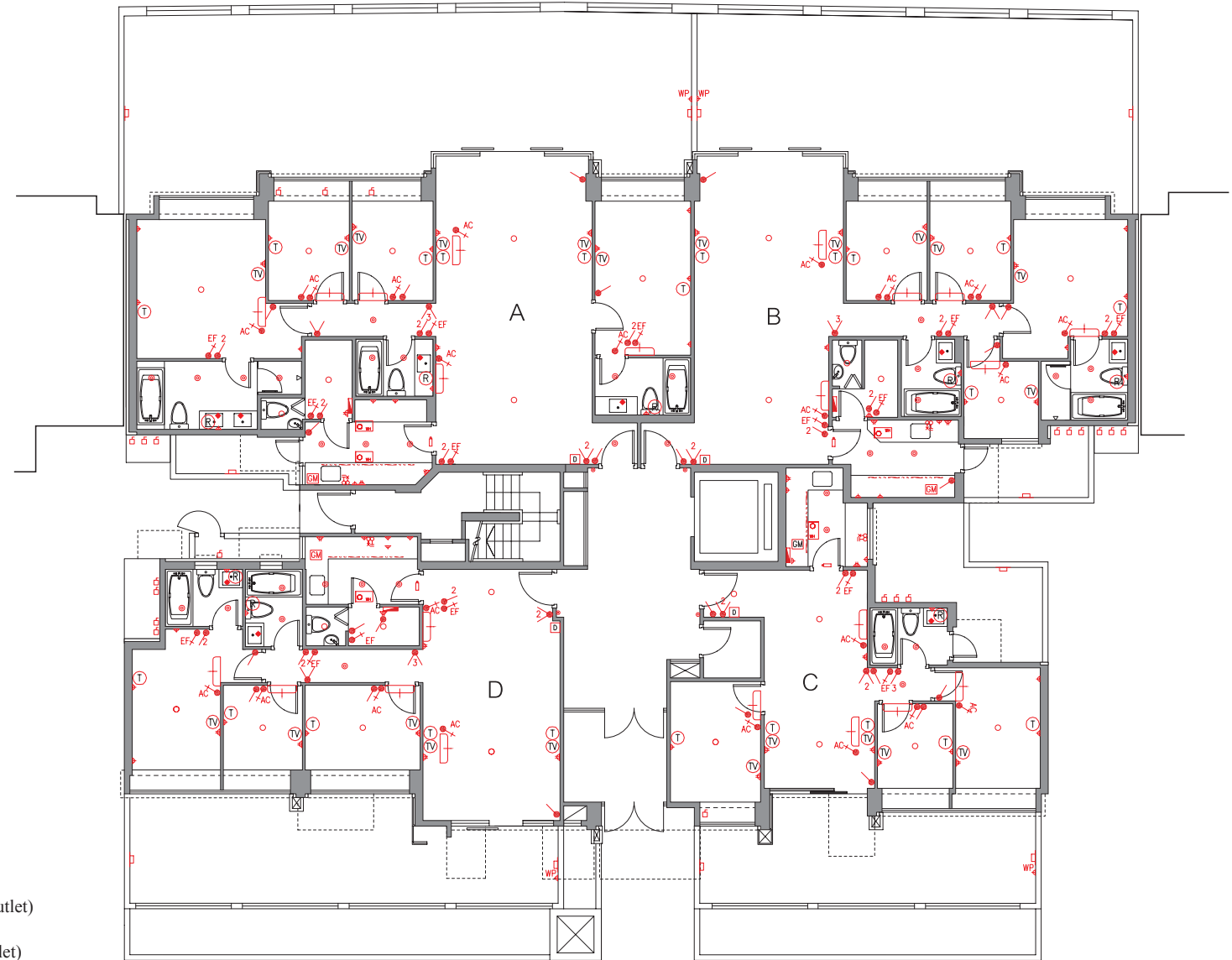

G/F 地下

# Fittings, finishes and appliances

## 裝置、裝修物料及設備

### Tower 9 第九座

### Mechanical & electrical provisions plan

### 機電裝置平面圖

#### LEGEND 圖例

- |  |   |  |  |
|--|---|--|--|
|  | 1- Gang 1-Way Lighting Switch<br>單位燈掣               |  | Outdoor Light<br>戶外燈   |
|  | 2- Gang 1-Way Lighting Switch<br>雙位燈掣               |  | Balcony/Utility Platform Light<br>露台/工作平台燈                     |
|  | 3- Gang 1-Way Lighting Switch<br>三位燈掣               |  | Downlight<br>天花燈   |
|  | 1- Gang 2-Way Lighting Switch<br>單位二路燈掣             |  | Lamp Holder<br>燈位  |
|  | 2- Gang 2-Way Lighting Switch<br>雙位二路燈掣             |  | Ceiling Light Trough<br>假天花燈槽                                  |
|  | 3- Gang 2-Way Lighting Switch<br>三位二路燈掣             |  | Washing Machine Connection Point (Water Outlet)<br>洗衣機接駁點(去水位) |
|  | Switch for Exhaust Fan<br>抽氣扇開關掣                    |  | Washing Machine Connection Point (Water Inlet)<br>洗衣機接駁點(來水位)  |
|  | Switch for Indoor Air-Conditioner<br>室內空調機接線位       |  | Indoor Air-Conditioner<br>室內空調機                                |
|  | Isolator for Outdoor Air-Conditioner<br>室外空調機開關掣    |  | Towngas Water Heater<br>煤氣熱水爐                                  |
|  | 13A Single Socket Outlet<br>13A 單位電插座               |  | Towngas Meter (Low Level)<br>煤氣錶 (在低位)                         |
|  | 13A Twin Socket Outlet<br>13A 雙位電插座                 |  | Towngas Meter (High Level)<br>煤氣錶 (在高位)                        |
|  | 13A Watertight Socket Outlet<br>13A 單位防水電插座         |  |  |
|  | Towngas Water Heater Remote Controller<br>煤氣熱水爐溫度控制 |  |  |
|  | Telephone Outlet<br>電話插座                            |  |  |
|  | TV/FM Outlet<br>電視及電台接收插座                           |  |  |
|  | Door Bell Push Button<br>門鈴按鈕                       |  |  |
|  | Door Bell<br>門鈴                                     |  |  |
|  | Doorphone<br>對講機                                    |  |  |
|  | M.C.B. Board<br>總電掣箱                                |  |  |



1/F 一樓



# Fittings, finishes and appliances

## 裝置、裝修物料及設備

### Tower 9 第九座

### Mechanical & electrical provisions plan 機電裝置平面圖

#### LEGEND 圖例

-  1- Gang 1-Way Lighting Switch  
單位燈掣
-  2- Gang 1-Way Lighting Switch  
雙位燈掣
-  3- Gang 1-Way Lighting Switch  
三位燈掣
-  1- Gang 2-Way Lighting Switch  
單位二路燈掣
-  2- Gang 2-Way Lighting Switch  
雙位二路燈掣
-  3- Gang 2-Way Lighting Switch  
三位二路燈掣
-  Switch for Exhaust Fan  
抽氣扇開關掣
-  Switch for Indoor Air-Conditioner  
室內空調機接線位
-  Isolator for Outdoor Air-Conditioner  
室外空調機開關掣
-  13A Single Socket Outlet  
13A 單位電插座
-  13A Twin Socket Outlet  
13A 雙位電插座
-  13A Watertight Socket Outlet  
13A 單位防水電插座
-  Towngas Water Heater Remote Controller  
煤氣熱水爐溫度控制
-  Telephone Outlet  
電話插座
-  TV/FM Outlet  
電視及電台接收插座
-  Door Bell Push Button  
門鈴按鈕
-  Door Bell  
門鈴
-  Doorphone  
對講機
-  M.C.B. Board  
總電掣箱

-  Outdoor Light  
戶外燈
-  Balcony/Utility Platform Light  
露台/工作平台燈
-  Downlight  
天花燈
-  Lamp Holder  
燈位
-  Ceiling Light Trough  
假天花燈槽
-  Washing Machine Connection Point (Water Outlet)  
洗衣機接駁點(去水位)
-  Washing Machine Connection Point (Water Inlet)  
洗衣機接駁點(來水位)
-  Indoor Air-Conditioner  
室內空調機
-  Towngas Water Heater  
煤氣熱水爐
-  Towngas Meter (Low Level)  
煤氣錶 (在低位)
-  Towngas Meter (High Level)  
煤氣錶 (在高位)



2/F 二樓

# Fittings, finishes and appliances

## 裝置、裝修物料及設備

### Tower 9 第九座

### Mechanical & electrical provisions plan 機電裝置平面圖

#### LEGEND 圖例

- |  |   |  |  |
|--|---|--|--|
|  | 1- Gang 1-Way Lighting Switch<br>單位燈掣               |  | Outdoor Light<br>戶外燈   |
|  | 2- Gang 1-Way Lighting Switch<br>雙位燈掣               |  | Balcony/Utility Platform Light<br>露台/工作平台燈                     |
|  | 3- Gang 1-Way Lighting Switch<br>三位燈掣               |  | Downlight<br>天花燈   |
|  | 1- Gang 2-Way Lighting Switch<br>單位二路燈掣             |  | Lamp Holder<br>燈位  |
|  | 2- Gang 2-Way Lighting Switch<br>雙位二路燈掣             |  | Ceiling Light Trough<br>假天花燈槽                                  |
|  | 3- Gang 2-Way Lighting Switch<br>三位二路燈掣             |  | Washing Machine Connection Point (Water Outlet)<br>洗衣機接駁點(去水位) |
|  | Switch for Exhaust Fan<br>抽氣扇開關掣                    |  | Washing Machine Connection Point (Water Inlet)<br>洗衣機接駁點(來水位)  |
|  | Switch for Indoor Air-Conditioner<br>室內空調機接線位       |  | Indoor Air-Conditioner<br>室內空調機                                |
|  | Isolator for Outdoor Air-Conditioner<br>室外空調機開關掣    |  | Towngas Water Heater<br>煤氣熱水爐                                  |
|  | 13A Single Socket Outlet<br>13A 單位電插座               |  | Towngas Meter (Low Level)<br>煤氣錶 (在低位)                         |
|  | 13A Twin Socket Outlet<br>13A 雙位電插座                 |  | Towngas Meter (High Level)<br>煤氣錶 (在高位)                        |
|  | 13A Watertight Socket Outlet<br>13A 單位防水電插座         |  |  |
|  | Towngas Water Heater Remote Controller<br>煤氣熱水爐溫度控制 |  |  |
|  | Telephone Outlet<br>電話插座                            |  |  |
|  | TV/FM Outlet<br>電視及電台接收插座                           |  |  |
|  | Door Bell Push Button<br>門鈴按鈕                       |  |  |
|  | Door Bell<br>門鈴                                     |  |  |
|  | Doorphone<br>對講機                                    |  |  |
|  | M.C.B. Board<br>總電掣箱                                |  |  |



3/F 三樓

# Fittings, finishes and appliances

## 裝置、裝修物料及設備

### Tower 9 第九座

#### LEGEND 圖例

-  1-Gang 1-Way Lighting Switch  
單位燈掣
-  2-Gang 1-Way Lighting Switch  
雙位燈掣
-  3-Gang 1-Way Lighting Switch  
三位燈掣
-  1-Gang 2-Way Lighting Switch  
單位二路燈掣
-  2-Gang 2-Way Lighting Switch  
雙位二路燈掣
-  3-Gang 2-Way Lighting Switch  
三位二路燈掣
-  Switch for Exhaust Fan  
抽氣扇開關掣
-  Switch for Indoor Air-Conditioner  
室內空調機接線位
-  Isolator for Outdoor Air-Conditioner  
室外空調機開關掣
-  13A Single Socket Outlet  
13A 單位電插座
-  13A Twin Socket Outlet  
13A 雙位電插座
-  13A Watertight Socket Outlet  
13A 單位防水電插座
-  Towngas Water Heater Remote Controller  
煤氣熱水爐溫度控制
-  Telephone Outlet  
電話插座
-  TV/FM Outlet  
電視及電台接收插座
-  Door Bell Push Button  
門鈴按鈕
-  Door Bell  
門鈴
-  Doorphone  
對講機
-  M.C.B. Board  
總電掣箱
-  Outdoor Light  
戶外燈
-  Balcony/Utility Platform Light  
露台/工作平台燈
-  Downlight  
天花燈
-  Lamp Holder  
燈位
-  Ceiling Light Trough  
假天花燈槽
-  Washing Machine Connection Point (Water Outlet)  
洗衣機接駁點(去水位)
-  Washing Machine Connection Point (Water Inlet)  
洗衣機接駁點(來水位)
-  Indoor Air-Conditioner  
室內空調機
-  Towngas Water Heater  
煤氣熱水爐

#### Mechanical & electrical provisions plan

#### 機電裝置平面圖

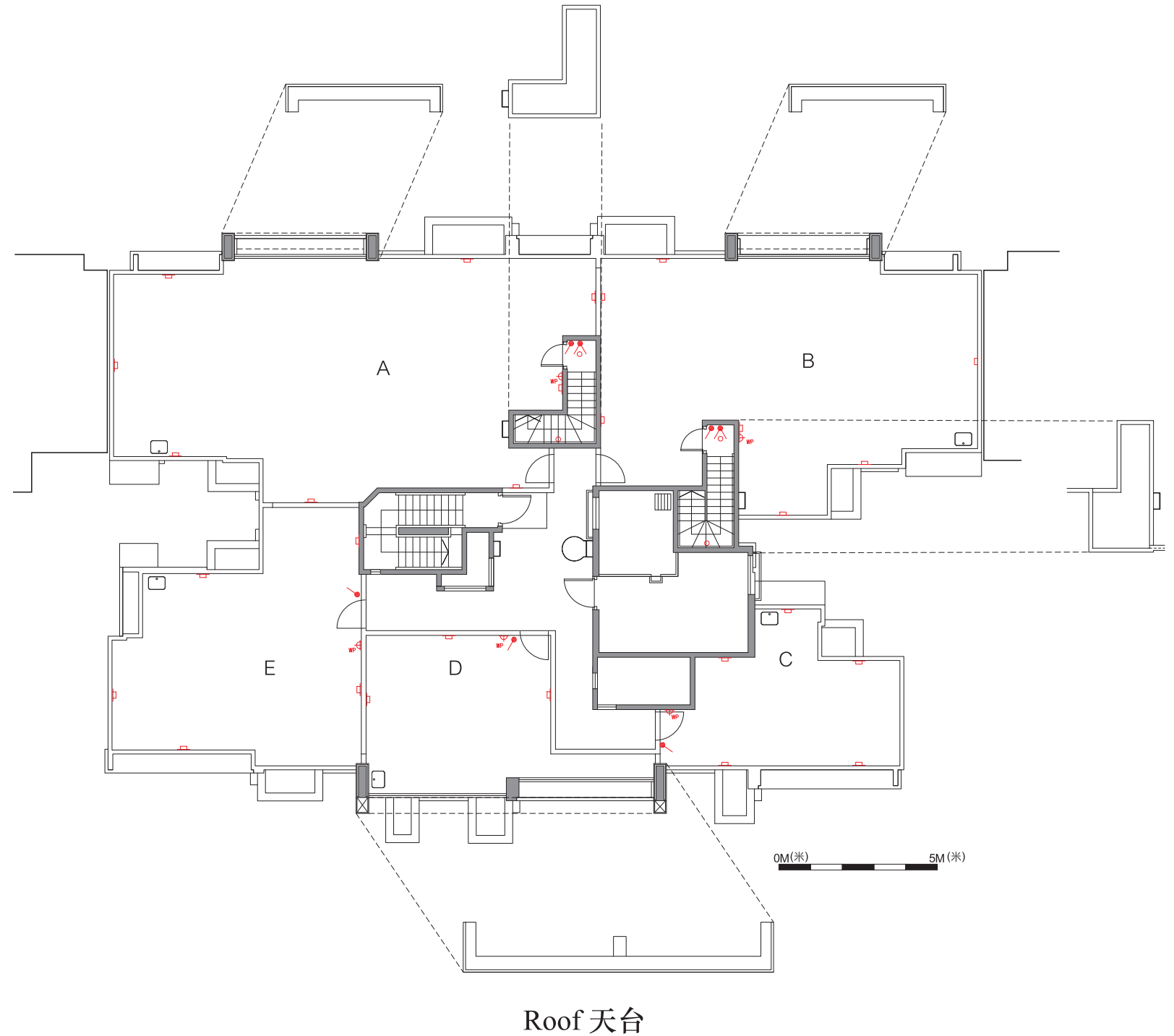

# Fittings, finishes and appliances

## 裝置、裝修物料及設備

### Tower 10 第十座

### Mechanical & electrical provisions plan

### 機電裝置平面圖

#### LEGEND 圖例

- |  |   |  |  |
|--|---|--|--|
|  | 1- Gang 1-Way Lighting Switch<br>單位燈掣               |  | Outdoor Light<br>戶外燈   |
|  | 2- Gang 1-Way Lighting Switch<br>雙位燈掣               |  | Balcony/Utility Platform Light<br>露台/工作平台燈                     |
|  | 3- Gang 1-Way Lighting Switch<br>三位燈掣               |  | Downlight<br>天花燈   |
|  | 1- Gang 2-Way Lighting Switch<br>單位二路燈掣             |  | Lamp Holder<br>燈位  |
|  | 2- Gang 2-Way Lighting Switch<br>雙位二路燈掣             |  | Ceiling Light Trough<br>假天花燈槽                                  |
|  | 3- Gang 2-Way Lighting Switch<br>三位二路燈掣             |  | Washing Machine Connection Point (Water Outlet)<br>洗衣機接駁點(去水位) |
|  | Switch for Exhaust Fan<br>抽氣扇開關掣                    |  | Washing Machine Connection Point (Water Inlet)<br>洗衣機接駁點(來水位)  |
|  | Switch for Indoor Air-Conditioner<br>室內空調機接線位       |  | Indoor Air-Conditioner<br>室內空調機                                |
|  | Isolator for Outdoor Air-Conditioner<br>室外空調機開關掣    |  | Towngas Water Heater<br>煤氣熱水爐                                  |
|  | 13A Single Socket Outlet<br>13A 單位電插座               |  | Towngas Meter (Low Level)<br>煤氣錶 (在低位)                         |
|  | 13A Twin Socket Outlet<br>13A 雙位電插座                 |  | Towngas Meter (High Level)<br>煤氣錶 (在高位)                        |
|  | 13A Watertight Socket Outlet<br>13A 單位防水電插座         |  |  |
|  | Towngas Water Heater Remote Controller<br>煤氣熱水爐溫度控制 |  |  |
|  | Telephone Outlet<br>電話插座                            |  |  |
|  | TV/FM Outlet<br>電視及電台接收插座                           |  |  |
|  | Door Bell Push Button<br>門鈴按鈕                       |  |  |
|  | Door Bell<br>門鈴                                     |  |  |
|  | Doorphone<br>對講機                                    |  |  |
|  | M.C.B. Board<br>總電掣箱                                |  |  |

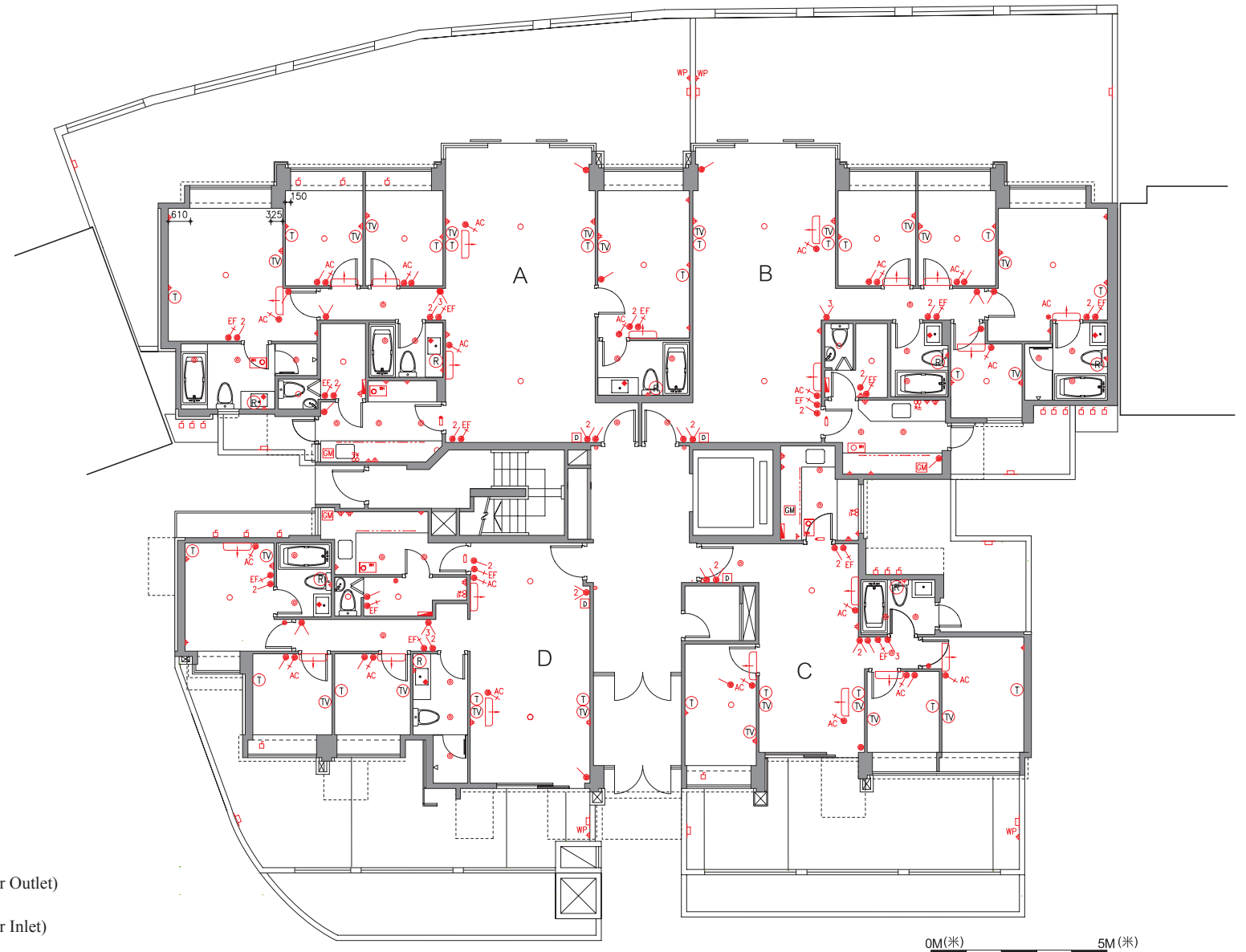

G/F 地下

# Fittings, finishes and appliances

## 裝置、裝修物料及設備

### Tower 10 第十座

### Mechanical & electrical provisions plan

### 機電裝置平面圖

#### LEGEND 圖例

-  1-Gang 1-Way Lighting Switch  
單位燈掣
-  2-Gang 1-Way Lighting Switch  
雙位燈掣
-  3-Gang 1-Way Lighting Switch  
三位燈掣
-  1-Gang 2-Way Lighting Switch  
單位二路燈掣
-  2-Gang 2-Way Lighting Switch  
雙位二路燈掣
-  3-Gang 2-Way Lighting Switch  
三位二路燈掣
-  Switch for Exhaust Fan  
抽氣扇開關掣
-  Switch for Indoor Air-Conditioner  
室內空調機接線位
-  Isolator for Outdoor Air-Conditioner  
室外空調機開關掣
-  13A Single Socket Outlet  
13A 單位電插座
-  13A Twin Socket Outlet  
13A 雙位電插座
-  13A Watertight Socket Outlet  
13A 單位防水電插座
-  Towngas Water Heater Remote Controller  
煤氣熱水爐溫度控制
-  Telephone Outlet  
電話插座
-  TV/FM Outlet  
電視及電台接收插座
-  Door Bell Push Button  
門鈴按鈕
-  Door Bell  
門鈴
-  Doorphone  
對講機
-  M.C.B. Board  
總電掣箱
-  Outdoor Light  
戶外燈
-  Balcony/Utility Platform Light  
露台/工作平台燈
-  Downlight  
天花燈
-  Lamp Holder  
燈位
-  Ceiling Light Trough  
假天花燈槽
-  Washing Machine Connection Point (Water Outlet)  
洗衣機接駁點(去水位)
-  Washing Machine Connection Point (Water Inlet)  
洗衣機接駁點(來水位)
-  Indoor Air-Conditioner  
室內空調機
-  Towngas Water Heater  
煤氣熱水爐
-  Towngas Meter (Low Level)  
煤氣錶 (在低位)
-  Towngas Meter (High Level)  
煤氣錶 (在高位)

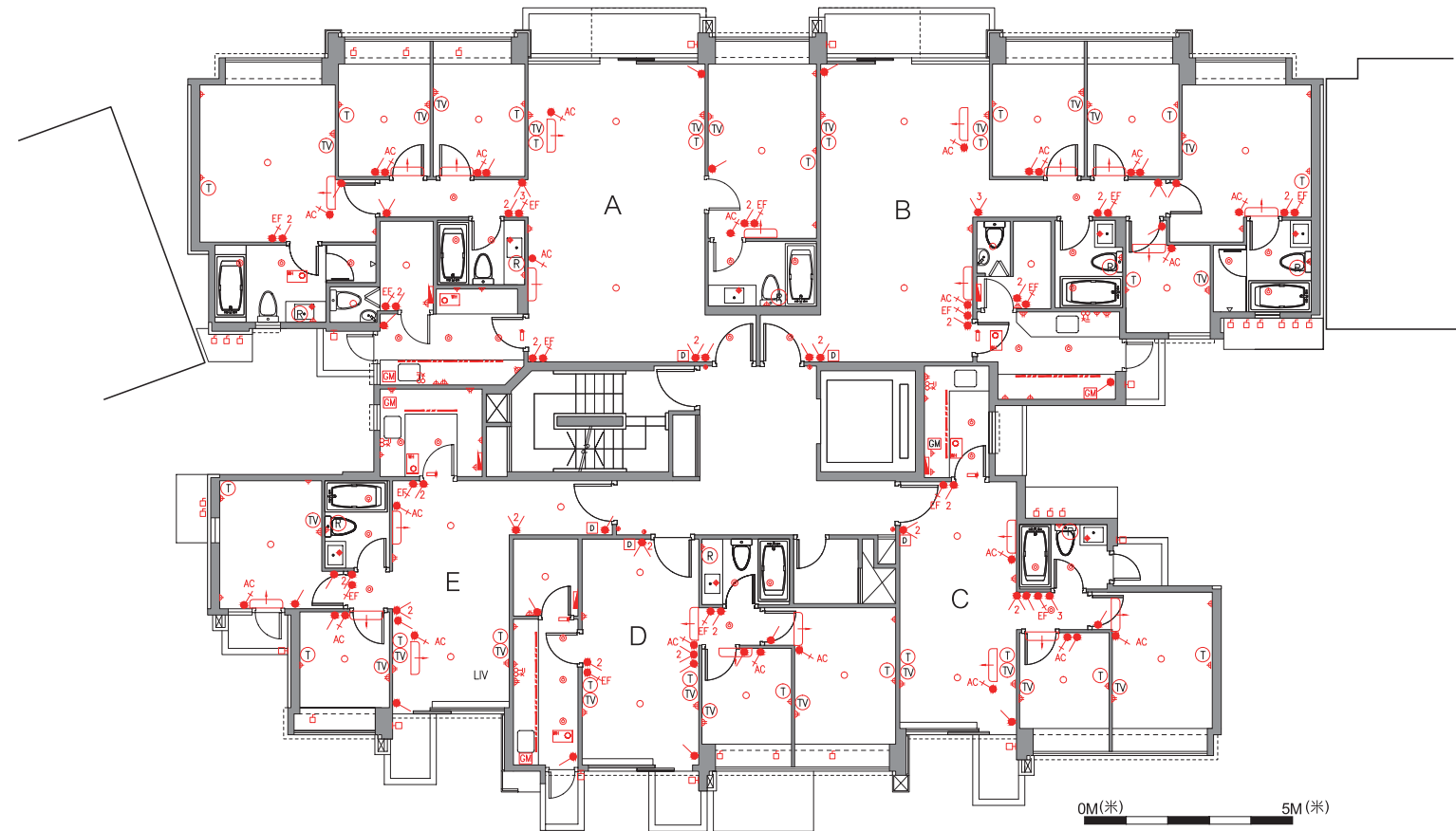

1/F 一樓

# Fittings, finishes and appliances

## 裝置、裝修物料及設備

### Tower 10 第十座

### Mechanical & electrical provisions plan

### 機電裝置平面圖

#### LEGEND 圖例

- |  |   |  |  |
|--|---|--|--|
|  | 1- Gang 1-Way Lighting Switch<br>單位燈掣               |  | Outdoor Light<br>戶外燈   |
|  | 2- Gang 1-Way Lighting Switch<br>雙位燈掣               |  | Balcony/Utility Platform Light<br>露台/工作平台燈                     |
|  | 3- Gang 1-Way Lighting Switch<br>三位燈掣               |  | Downlight<br>天花燈   |
|  | 1- Gang 2-Way Lighting Switch<br>單位二路燈掣             |  | Lamp Holder<br>燈位  |
|  | 2- Gang 2-Way Lighting Switch<br>雙位二路燈掣             |  | Ceiling Light Trough<br>假天花燈槽                                  |
|  | 3- Gang 2-Way Lighting Switch<br>三位二路燈掣             |  | Washing Machine Connection Point (Water Outlet)<br>洗衣機接駁點(去水位) |
|  | Switch for Exhaust Fan<br>抽氣扇開關掣                    |  | Washing Machine Connection Point (Water Inlet)<br>洗衣機接駁點(來水位)  |
|  | Switch for Indoor Air-Conditioner<br>室內空調機接線位       |  | Indoor Air-Conditioner<br>室內空調機                                |
|  | Isolator for Outdoor Air-Conditioner<br>室外空調機開關掣    |  | Towngas Water Heater<br>煤氣熱水爐                                  |
|  | 13A Single Socket Outlet<br>13A 單位電插座               |  | Towngas Meter (Low Level)<br>煤氣錶 (在低位)                         |
|  | 13A Twin Socket Outlet<br>13A 雙位電插座                 |  | Towngas Meter (High Level)<br>煤氣錶 (在高位)                        |
|  | 13A Watertight Socket Outlet<br>13A 單位防水電插座         |  |  |
|  | Towngas Water Heater Remote Controller<br>煤氣熱水爐溫度控制 |  |  |
|  | Telephone Outlet<br>電話插座                            |  |  |
|  | TV/FM Outlet<br>電視及電台接收插座                           |  |  |
|  | Door Bell Push Button<br>門鈴按鈕                       |  |  |
|  | Door Bell<br>門鈴                                     |  |  |
|  | Doorphone<br>對講機                                    |  |  |
|  | M.C.B. Board<br>總電掣箱                                |  |  |



2/F 二樓

# Fittings, finishes and appliances

## 裝置、裝修物料及設備

### Tower 10 第十座

### Mechanical & electrical provisions plan

### 機電裝置平面圖

#### LEGEND 圖例

- |  |   |  |  |
|--|---|--|--|
|  | 1- Gang 1-Way Lighting Switch<br>單位燈掣               |  | Outdoor Light<br>戶外燈   |
|  | 2- Gang 1-Way Lighting Switch<br>雙位燈掣               |  | Balcony/Utility Platform Light<br>露台/工作平台燈                     |
|  | 3- Gang 1-Way Lighting Switch<br>三位燈掣               |  | Downlight<br>天花燈   |
|  | 1- Gang 2-Way Lighting Switch<br>單位二路燈掣             |  | Lamp Holder<br>燈位  |
|  | 2- Gang 2-Way Lighting Switch<br>雙位二路燈掣             |  | Ceiling Light Trough<br>假天花燈槽                                  |
|  | 3- Gang 2-Way Lighting Switch<br>三位二路燈掣             |  | Washing Machine Connection Point (Water Outlet)<br>洗衣機接駁點(去水位) |
|  | Switch for Exhaust Fan<br>抽氣扇開關掣                    |  | Washing Machine Connection Point (Water Inlet)<br>洗衣機接駁點(來水位)  |
|  | Switch for Indoor Air-Conditioner<br>室內空調機接線位       |  | Indoor Air-Conditioner<br>室內空調機                                |
|  | Isolator for Outdoor Air-Conditioner<br>室外空調機開關掣    |  | Towngas Water Heater<br>煤氣熱水爐                                  |
|  | 13A Single Socket Outlet<br>13A 單位電插座               |  | Towngas Meter (Low Level)<br>煤氣錶 (在低位)                         |
|  | 13A Twin Socket Outlet<br>13A 雙位電插座                 |  | Towngas Meter (High Level)<br>煤氣錶 (在高位)                        |
|  | 13A Watertight Socket Outlet<br>13A 單位防水電插座         |  |  |
|  | Towngas Water Heater Remote Controller<br>煤氣熱水爐溫度控制 |  |  |
|  | Telephone Outlet<br>電話插座                            |  |  |
|  | TV/FM Outlet<br>電視及電台接收插座                           |  |  |
|  | Door Bell Push Button<br>門鈴按鈕                       |  |  |
|  | Door Bell<br>門鈴                                     |  |  |
|  | Doorphone<br>對講機                                    |  |  |
|  | M.C.B. Board<br>總電掣箱                                |  |  |

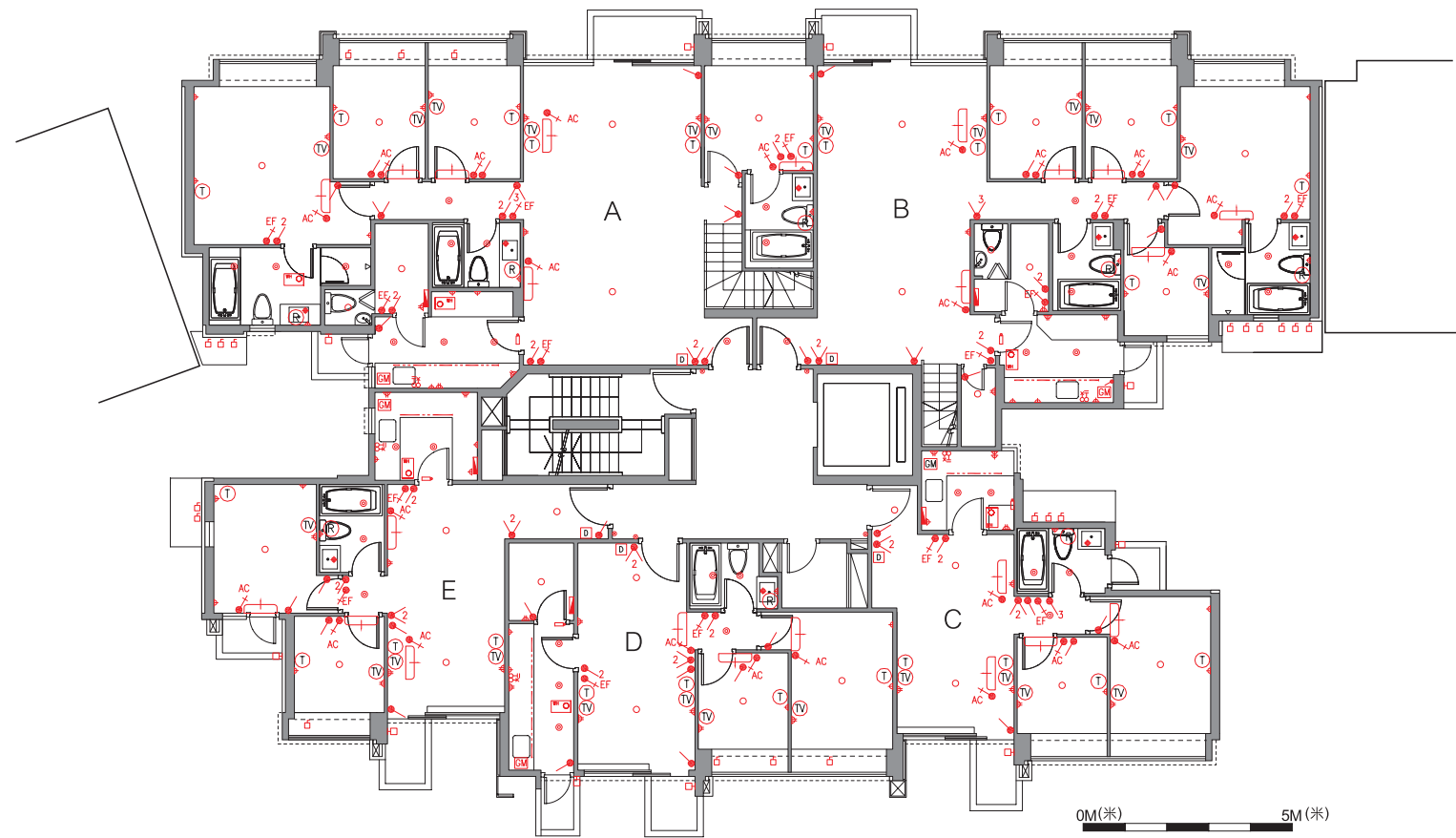

3/F 三樓

# Fittings, finishes and appliances

## 裝置、裝修物料及設備

### Tower 10 第十座

### Mechanical & electrical provisions plan 機電裝置平面圖

#### LEGEND 圖例

-  1- Gang 1-Way Lighting Switch  
單位燈掣
-  2- Gang 1-Way Lighting Switch  
雙位燈掣
-  3- Gang 1-Way Lighting Switch  
三位燈掣
-  1- Gang 2-Way Lighting Switch  
單位二路燈掣
-  2- Gang 2-Way Lighting Switch  
雙位二路燈掣
-  3- Gang 2-Way Lighting Switch  
三位二路燈掣
-  Switch for Exhaust Fan  
抽氣扇開關掣
-  Switch for Indoor Air-Conditioner  
室內空調機接線位
-  Isolator for Outdoor Air-Conditioner  
室外空調機開關掣
-  13A Single Socket Outlet  
13A 單位電插座
-  13A Twin Socket Outlet  
13A 雙位電插座
-  13A Watertight Socket Outlet  
13A 單位防水電插座
-  Towngas Water Heater Remote Controller  
煤氣熱水爐溫度控制
-  Telephone Outlet  
電話插座
-  TV/FM Outlet  
電視及電台接收插座
-  Door Bell Push Button  
門鈴按鈕
-  Door Bell  
門鈴
-  Doorphone  
對講機
-  M.C.B. Board  
總電掣箱
-  Outdoor Light  
戶外燈
-  Balcony/Utility Platform Light  
露台/工作平台燈
-  Downlight  
天花燈
-  Lamp Holder  
燈位
-  Ceiling Light Trough  
假天花燈槽
-  Washing Machine Connection Point (Water Outlet)  
洗衣機接駁點(去水位)
-  Washing Machine Connection Point (Water Inlet)  
洗衣機接駁點(來水位)
-  Indoor Air-Conditioner  
室內空調機
-  Towngas Water Heater  
煤氣熱水爐

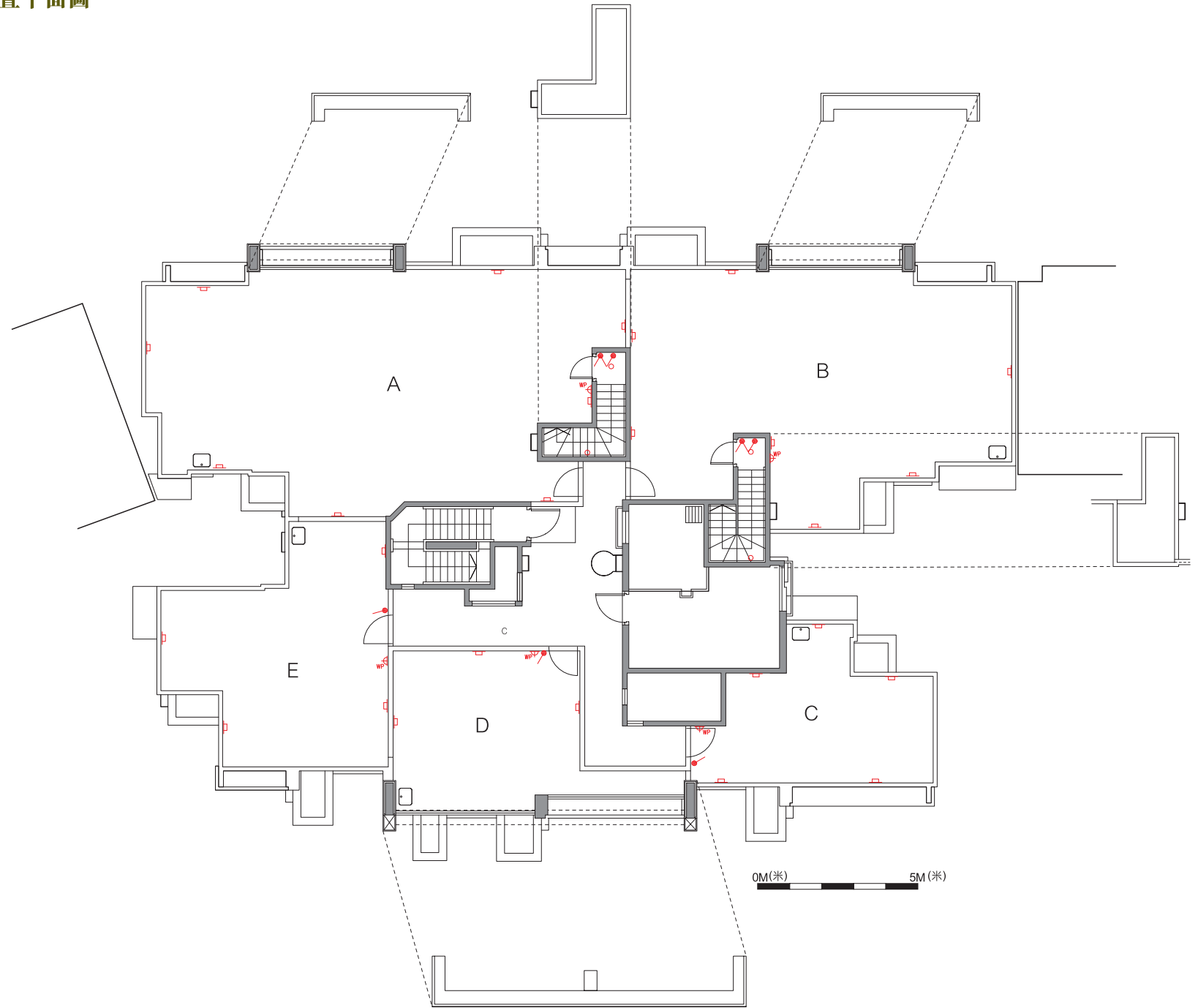

Roof 天台



# Fittings, finishes and appliances

## 裝置、裝修物料及設備

### Tower 11 第十一座

### Mechanical & electrical provisions plan

### 機電裝置平面圖

#### LEGEND 圖例

-  1- Gang 1-Way Lighting Switch  
單位燈掣
-  2- Gang 1-Way Lighting Switch  
雙位燈掣
-  3- Gang 1-Way Lighting Switch  
三位燈掣
-  1- Gang 2-Way Lighting Switch  
單位二路燈掣
-  2- Gang 2-Way Lighting Switch  
雙位二路燈掣
-  3- Gang 2-Way Lighting Switch  
三位二路燈掣
-  Switch for Exhaust Fan  
抽氣扇開關掣
-  Switch for Indoor Air-Conditioner  
室內空調機接線位
-  Isolator for Outdoor Air-Conditioner  
室外空調機開關掣
-  13A Single Socket Outlet  
13A 單位電插座
-  13A Twin Socket Outlet  
13A 雙位電插座
-  13A Watertight Socket Outlet  
13A 單位防水電插座
-  Towngas Water Heater Remote Controller  
煤氣熱水爐溫度控制
-  Telephone Outlet  
電話插座
-  TV/FM Outlet  
電視及電台接收插座
-  Door Bell Push Button  
門鈴按鈕
-  Door Bell  
門鈴
-  Doorphone  
對講機
-  M.C.B. Board  
總電掣箱
-  Outdoor Light  
戶外燈
-  Balcony/Utility Platform Light  
露台/工作平台燈
-  Downlight  
天花燈
-  Lamp Holder  
燈位
-  Ceiling Light Trough  
假天花燈槽
-  Washing Machine Connection Point (Water Outlet)  
洗衣機接駁點(去水位)
-  Washing Machine Connection Point (Water Inlet)  
洗衣機接駁點(來水位)
-  Indoor Air-Conditioner  
室內空調機
-  Towngas Water Heater  
煤氣熱水爐
-  Towngas Meter (Low Level)  
煤氣錶 (在低位)
-  Towngas Meter (High Level)  
煤氣錶 (在高位)

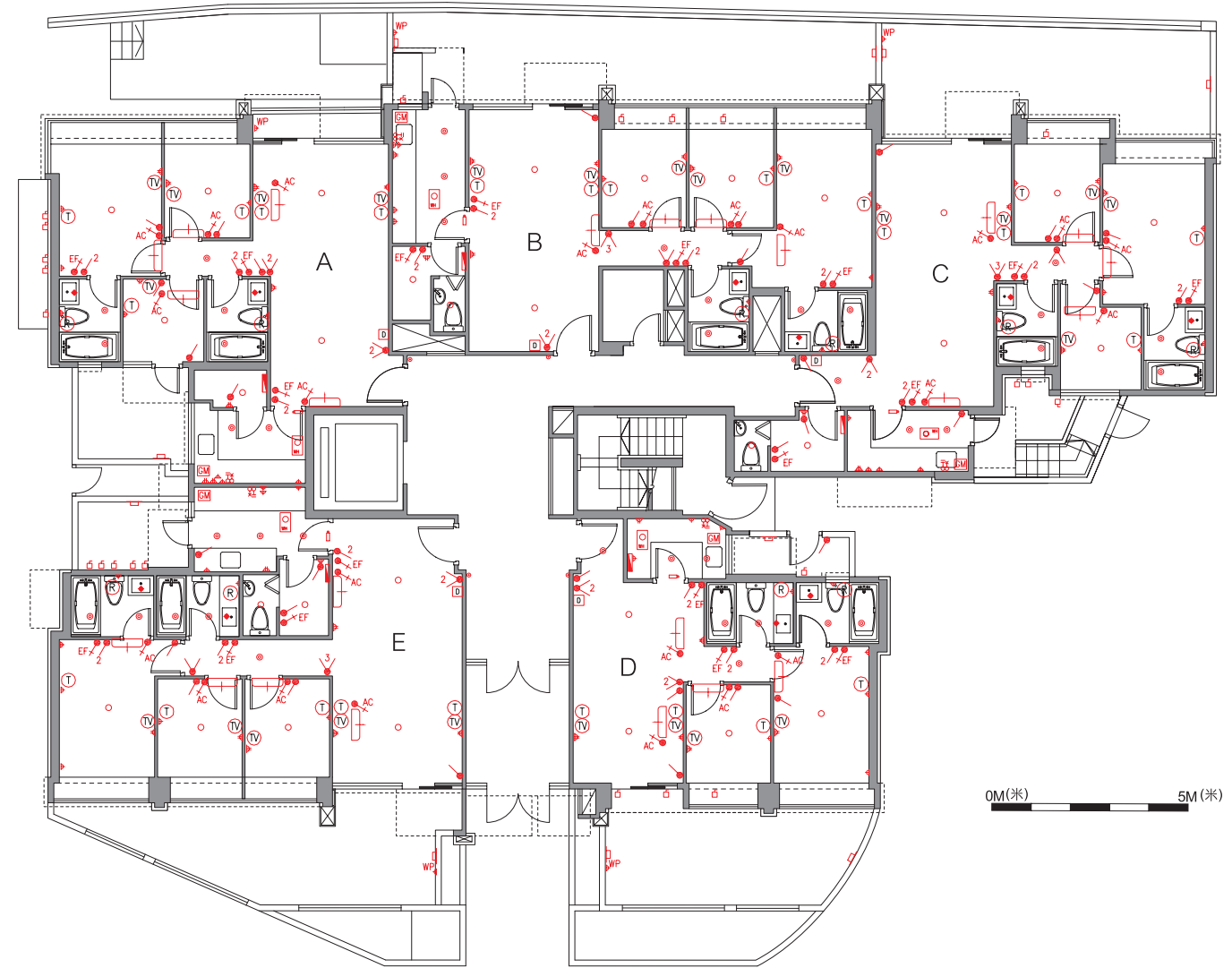

G/F 地下

# Fittings, finishes and appliances

## 裝置、裝修物料及設備

### Tower 11 第十一座

### Mechanical & electrical provisions plan

### 機電裝置平面圖

#### LEGEND 圖例

- |  |   |  |  |
|--|---|--|--|
|  | 1- Gang 1-Way Lighting Switch<br>單位燈掣               |  | Outdoor Light<br>戶外燈   |
|  | 2- Gang 1-Way Lighting Switch<br>雙位燈掣               |  | Balcony/Utility Platform Light<br>露台/工作平台燈                     |
|  | 3- Gang 1-Way Lighting Switch<br>三位燈掣               |  | Downlight<br>天花燈   |
|  | 1- Gang 2-Way Lighting Switch<br>單位二路燈掣             |  | Lamp Holder<br>燈位  |
|  | 2- Gang 2-Way Lighting Switch<br>雙位二路燈掣             |  | Ceiling Light Trough<br>假天花燈槽                                  |
|  | 3- Gang 2-Way Lighting Switch<br>三位二路燈掣             |  | Washing Machine Connection Point (Water Outlet)<br>洗衣機接駁點(去水位) |
|  | Switch for Exhaust Fan<br>抽氣扇開關掣                    |  | Washing Machine Connection Point (Water Inlet)<br>洗衣機接駁點(來水位)  |
|  | Switch for Indoor Air-Conditioner<br>室內空調機接線位       |  | Indoor Air-Conditioner<br>室內空調機                                |
|  | Isolator for Outdoor Air-Conditioner<br>室外空調機開關掣    |  | Towngas Water Heater<br>煤氣熱水爐                                  |
|  | 13A Single Socket Outlet<br>13A 單位電插座               |  | Towngas Meter (Low Level)<br>煤氣錶 (在低位)                         |
|  | 13A Twin Socket Outlet<br>13A 雙位電插座                 |  | Towngas Meter (High Level)<br>煤氣錶 (在高位)                        |
|  | 13A Watertight Socket Outlet<br>13A 單位防水電插座         |  |  |
|  | Towngas Water Heater Remote Controller<br>煤氣熱水爐溫度控制 |  |  |
|  | Telephone Outlet<br>電話插座                            |  |  |
|  | TV/FM Outlet<br>電視及電台接收插座                           |  |  |
|  | Door Bell Push Button<br>門鈴按鈕                       |  |  |
|  | Door Bell<br>門鈴                                     |  |  |
|  | Doorphone<br>對講機                                    |  |  |
|  | M.C.B. Board<br>總電掣箱                                |  |  |



1/F 一樓

# Fittings, finishes and appliances

## 裝置、裝修物料及設備

### Tower 11 第十一座

### Mechanical & electrical provisions plan

### 機電裝置平面圖

#### LEGEND 圖例

- |  |  |
|--|--|
|  | 1- Gang 1-Way Lighting Switch<br>單位燈掣                          |
|  | 2- Gang 1-Way Lighting Switch<br>雙位燈掣                          |
|  | 3- Gang 1-Way Lighting Switch<br>三位燈掣                          |
|  | 1- Gang 2-Way Lighting Switch<br>單位二路燈掣                        |
|  | 2- Gang 2-Way Lighting Switch<br>雙位二路燈掣                        |
|  | 3- Gang 2-Way Lighting Switch<br>三位二路燈掣                        |
|  | Switch for Exhaust Fan<br>抽氣扇開關掣                               |
|  | Switch for Indoor Air-Conditioner<br>室內空調機接線位                  |
|  | Isolator for Outdoor Air-Conditioner<br>室外空調機開關掣               |
|  | 13A Single Socket Outlet<br>13A 單位電插座                          |
|  | 13A Twin Socket Outlet<br>13A 雙位電插座                            |
|  | 13A Watertight Socket Outlet<br>13A 單位防水電插座                    |
|  | Towngas Water Heater Remote Controller<br>煤氣熱水爐溫度控制            |
|  | Telephone Outlet<br>電話插座                                       |
|  | TV/FM Outlet<br>電視及電台接收插座                                      |
|  | Door Bell Push Button<br>門鈴按鈕                                  |
|  | Door Bell<br>門鈴  |
|  | Doorphone<br>對講機   |
|  | M.C.B. Board<br>總電掣箱   |
|  | Outdoor Light<br>戶外燈   |
|  | Balcony/Utility Platform Light<br>露台/工作平台燈                     |
|  | Downlight<br>天花燈   |
|  | Lamp Holder<br>燈位  |
|  | Ceiling Light Trough<br>假天花燈槽                                  |
|  | Washing Machine Connection Point (Water Outlet)<br>洗衣機接駁點(去水位) |
|  | Washing Machine Connection Point (Water Inlet)<br>洗衣機接駁點(來水位)  |
|  | Indoor Air-Conditioner<br>室內空調機                                |
|  | Towngas Water Heater<br>煤氣熱水爐                                  |
|  | Towngas Meter (Low Level)<br>煤氣錶 (在低位)                         |
|  | Towngas Meter (High Level)<br>煤氣錶 (在高位)                        |



2/F-3/F 二樓至三樓

# Fittings, finishes and appliances

## 裝置、裝修物料及設備

### Tower 11 第十一座

### Mechanical & electrical provisions plan 機電裝置平面圖

#### LEGEND 圖例

-  1- Gang 1-Way Lighting Switch  
單位燈掣
-  2- Gang 1-Way Lighting Switch  
雙位燈掣
-  3- Gang 1-Way Lighting Switch  
三位燈掣
-  1- Gang 2-Way Lighting Switch  
單位二路燈掣
-  2- Gang 2-Way Lighting Switch  
雙位二路燈掣
-  3- Gang 2-Way Lighting Switch  
三位二路燈掣
-  Switch for Exhaust Fan  
抽氣扇開關掣
-  Switch for Indoor Air-Conditioner  
室內空調機接線位
-  Isolator for Outdoor Air-Conditioner  
室外空調機開關掣
-  13A Single Socket Outlet  
13A 單位電插座
-  13A Twin Socket Outlet  
13A 雙位電插座
-  13A Watertight Socket Outlet  
13A 單位防水電插座
-  Towngas Water Heater Remote Controller  
煤氣熱水爐溫度控制
-  Telephone Outlet  
電話插座
-  TV/FM Outlet  
電視及電台接收插座
-  Door Bell Push Button  
門鈴按鈕
-  Door Bell  
門鈴
-  Doorphone  
對講機
-  M.C.B. Board  
總電掣箱
-  Outdoor Light  
戶外燈
-  Balcony/Utility Platform Light  
露台/工作平台燈
-  Downlight  
天花燈
-  Lamp Holder  
燈位
-  Ceiling Light Trough  
假天花燈槽
-  Washing Machine Connection Point (Water Outlet)  
洗衣機接駁點(去水位)
-  Washing Machine Connection Point (Water Inlet)  
洗衣機接駁點(來水位)
-  Indoor Air-Conditioner  
室內空調機
-  Towngas Water Heater  
煤氣熱水爐

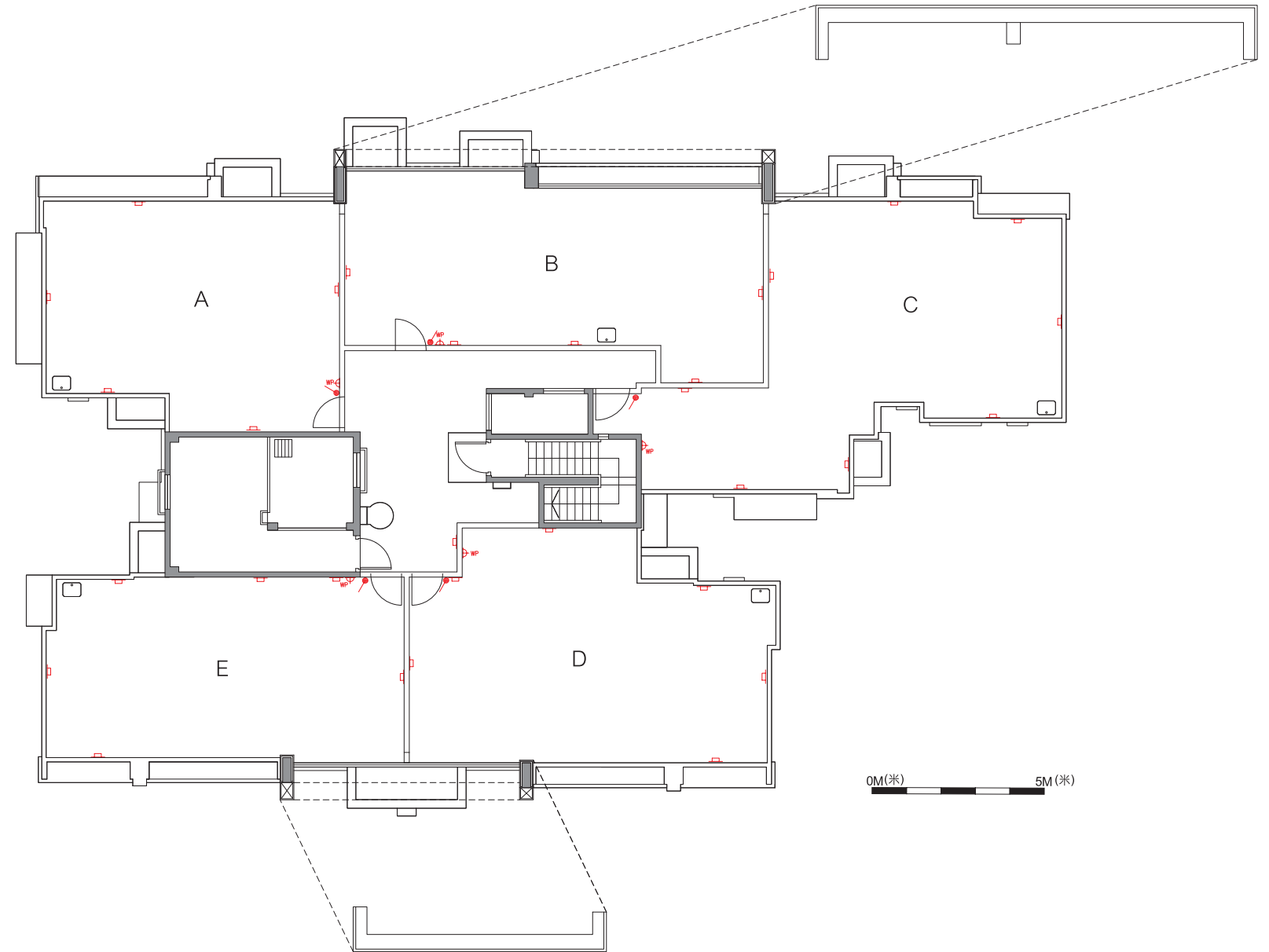

Roof 天台

# Fittings, finishes and appliances

## 裝置、裝修物料及設備

### Tower 12 第十二座

### Mechanical & electrical provisions plan

### 機電裝置平面圖

#### LEGEND 圖例

-  1-Gang 1-Way Lighting Switch  
單位燈掣
-  2-Gang 1-Way Lighting Switch  
雙位燈掣
-  3-Gang 1-Way Lighting Switch  
三位燈掣
-  1-Gang 2-Way Lighting Switch  
單位二路燈掣
-  2-Gang 2-Way Lighting Switch  
雙位二路燈掣
-  3-Gang 2-Way Lighting Switch  
三位二路燈掣
-  Switch for Exhaust Fan  
抽氣扇開關掣
-  Switch for Indoor Air-Conditioner  
室內空調機接線位
-  Isolator for Outdoor Air-Conditioner  
室外空調機開關掣
-  13A Single Socket Outlet  
13A 單位電插座
-  13A Twin Socket Outlet  
13A 雙位電插座
-  13A Watertight Socket Outlet  
13A 單位防水電插座
-  Towngas Water Heater Remote Controller  
煤氣熱水爐溫度控制
-  Telephone Outlet  
電話插座
-  TV/FM Outlet  
電視及電台接收插座
-  Door Bell Push Button  
門鈴按鈕
-  Door Bell  
門鈴
-  Doorphone  
對講機
-  M.C.B. Board  
總電掣箱

-  Outdoor Light  
戶外燈
-  Balcony/Utility Platform Light  
露台/工作平台燈
-  Downlight  
天花燈
-  Lamp Holder  
燈位
-  Ceiling Light Trough  
假天花燈槽
-  Washing Machine Connection Point (Water Outlet)  
洗衣機接駁點(去水位)
-  Washing Machine Connection Point (Water Inlet)  
洗衣機接駁點(來水位)
-  Indoor Air-Conditioner  
室內空調機
-  Towngas Water Heater  
煤氣熱水爐
-  Towngas Meter (Low Level)  
煤氣錶 (在低位)
-  Towngas Meter (High Level)  
煤氣錶 (在高位)



G/F 地下

# Fittings, finishes and appliances

## 裝置、裝修物料及設備

### Tower 12 第十二座

### Mechanical & electrical provisions plan 機電裝置平面圖

#### LEGEND 圖例

-  1- Gang 1-Way Lighting Switch  
單位燈掣
-  2- Gang 1-Way Lighting Switch  
雙位燈掣
-  3- Gang 1-Way Lighting Switch  
三位燈掣
-  1- Gang 2-Way Lighting Switch  
單位二路燈掣
-  2- Gang 2-Way Lighting Switch  
雙位二路燈掣
-  3- Gang 2-Way Lighting Switch  
三位二路燈掣
-  Switch for Exhaust Fan  
抽氣扇開關掣
-  Switch for Indoor Air-Conditioner  
室內空調機接線位
-  Isolator for Outdoor Air-Conditioner  
室外空調機開關掣
-  13A Single Socket Outlet  
13A 單位電插座
-  13A Twin Socket Outlet  
13A 雙位電插座
-  13A Watertight Socket Outlet  
13A 單位防水電插座
-  Towngas Water Heater Remote Controller  
煤氣熱水爐溫度控制
-  Telephone Outlet  
電話插座
-  TV/FM Outlet  
電視及電台接收插座
-  Door Bell Push Button  
門鈴按鈕
-  Door Bell  
門鈴
-  Doorphone  
對講機
-  M.C.B. Board  
總電掣箱

-  Outdoor Light  
戶外燈
-  Balcony/Utility Platform Light  
露台/工作平台燈
-  Downlight  
天花燈
-  Lamp Holder  
燈位
-  Ceiling Light Trough  
假天花燈槽
-  Washing Machine Connection Point (Water Outlet)  
洗衣機接駁點(去水位)
-  Washing Machine Connection Point (Water Inlet)  
洗衣機接駁點(來水位)
-  Indoor Air-Conditioner  
室內空調機
-  Towngas Water Heater  
煤氣熱水爐
-  Towngas Meter (Low Level)  
煤氣錶 (在低位)
-  Towngas Meter (High Level)  
煤氣錶 (在高位)

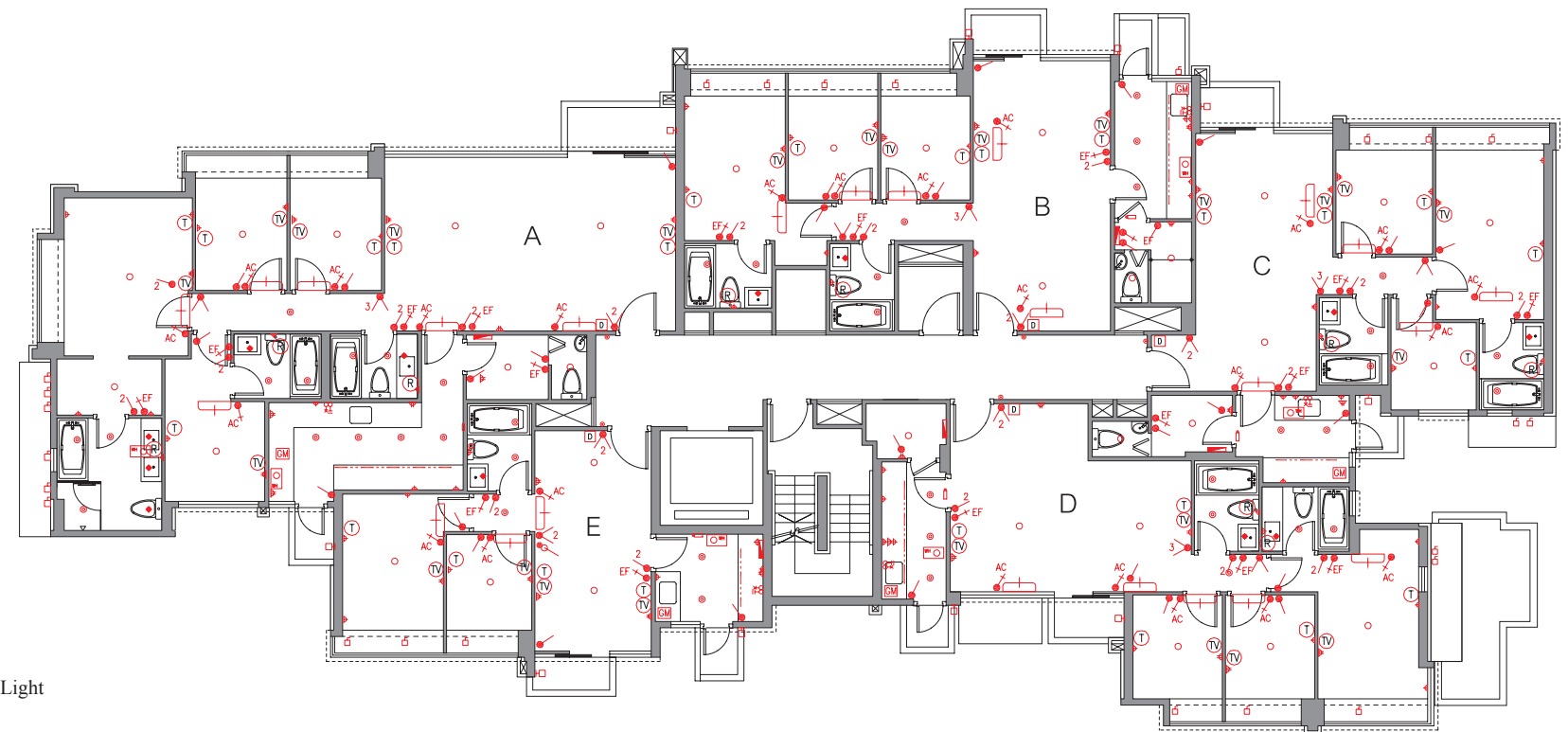

1/F 一樓

# Fittings, finishes and appliances

## 裝置、裝修物料及設備

### Tower 12 第十二座

### Mechanical & electrical provisions plan

### 機電裝置平面圖

#### LEGEND 圖例

-  1-Gang 1-Way Lighting Switch  
單位燈掣
-  2-Gang 1-Way Lighting Switch  
雙位燈掣
-  3-Gang 1-Way Lighting Switch  
三位燈掣
-  1-Gang 2-Way Lighting Switch  
單位二路燈掣
-  2-Gang 2-Way Lighting Switch  
雙位二路燈掣
-  3-Gang 2-Way Lighting Switch  
三位二路燈掣
-  Switch for Exhaust Fan  
抽氣扇開關掣
-  Switch for Indoor Air-Conditioner  
室內空調機接線位
-  Isolator for Outdoor Air-Conditioner  
室外空調機開關掣
-  13A Single Socket Outlet  
13A 單位電插座
-  13A Twin Socket Outlet  
13A 雙位電插座
-  13A Watertight Socket Outlet  
13A 單位防水電插座
-  Towngas Water Heater Remote Controller  
煤氣熱水爐溫度控制
-  Telephone Outlet  
電話插座
-  TV/FM Outlet  
電視及電台接收插座
-  Door Bell Push Button  
門鈴按鈕
-  Door Bell  
門鈴
-  Doorphone  
對講機
-  M.C.B. Board  
總電掣箱

-  Outdoor Light  
戶外燈
-  Balcony/Utility Platform Light  
露台/工作平台燈
-  Downlight  
天花燈
-  Lamp Holder  
燈位
-  Ceiling Light Trough  
假天花燈槽
-  Washing Machine Connection Point (Water Outlet)  
洗衣機接駁點(去水位)
-  Washing Machine Connection Point (Water Inlet)  
洗衣機接駁點(來水位)
-  Indoor Air-Conditioner  
室內空調機
-  Towngas Water Heater  
煤氣熱水爐
-  Towngas Meter (Low Level)  
煤氣錶 (在低位)
-  Towngas Meter (High Level)  
煤氣錶 (在高位)

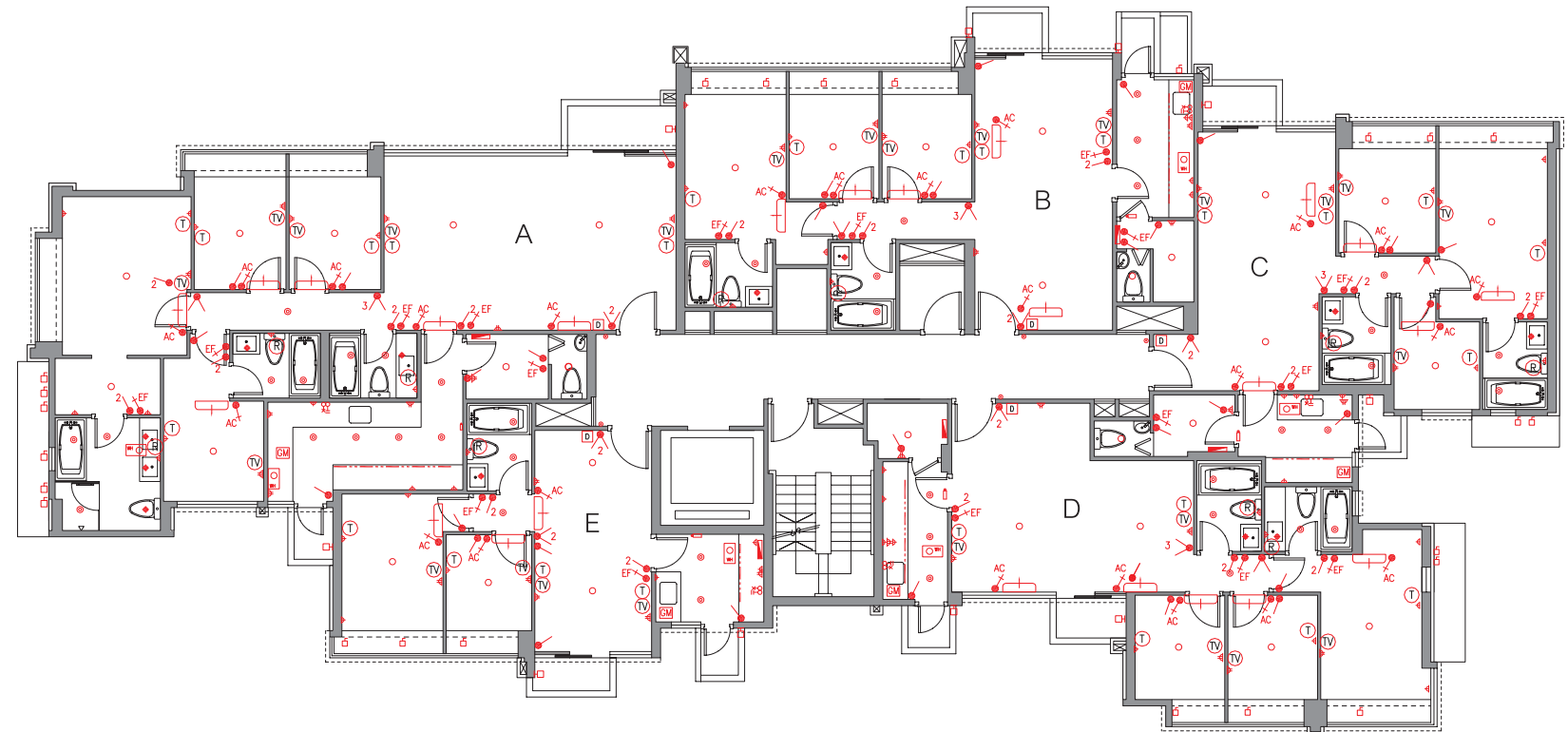

2/F 二樓

# Fittings, finishes and appliances

## 裝置、裝修物料及設備

### Tower 12 第十二座

### Mechanical & electrical provisions plan 機電裝置平面圖

#### LEGEND 圖例

-  1-Gang 1-Way Lighting Switch  
單位燈掣
-  2-Gang 1-Way Lighting Switch  
雙位燈掣
-  3-Gang 1-Way Lighting Switch  
三位燈掣
-  1-Gang 2-Way Lighting Switch  
單位二路燈掣
-  2-Gang 2-Way Lighting Switch  
雙位二路燈掣
-  3-Gang 2-Way Lighting Switch  
三位二路燈掣
-  Switch for Exhaust Fan  
抽氣扇開關掣
-  Switch for Indoor Air-Conditioner  
室內空調機接線位
-  Isolator for Outdoor Air-Conditioner  
室外空調機開關掣
-  13A Single Socket Outlet  
13A 單位電插座
-  13A Twin Socket Outlet  
13A 雙位電插座
-  13A Watertight Socket Outlet  
13A 單位防水電插座
-  Towngas Water Heater Remote Controller  
煤氣熱水爐溫度控制
-  Telephone Outlet  
電話插座
-  TV/FM Outlet  
電視及電台接收插座
-  Door Bell Push Button  
門鈴按鈕
-  Door Bell  
門鈴
-  Doorphone  
對講機
-  M.C.B. Board  
總電掣箱

-  Outdoor Light  
戶外燈
-  Balcony/Utility Platform Light  
露台/工作平台燈
-  Downlight  
天花燈
-  Lamp Holder  
燈位
-  Ceiling Light Trough  
假天花燈槽
-  Washing Machine Connection Point (Water Outlet)  
洗衣機接駁點(去水位)
-  Washing Machine Connection Point (Water Inlet)  
洗衣機接駁點(來水位)
-  Indoor Air-Conditioner  
室內空調機
-  Towngas Water Heater  
煤氣熱水爐
-  Towngas Meter (Low Level)  
煤氣錶 (在低位)
-  Towngas Meter (High Level)  
煤氣錶 (在高位)

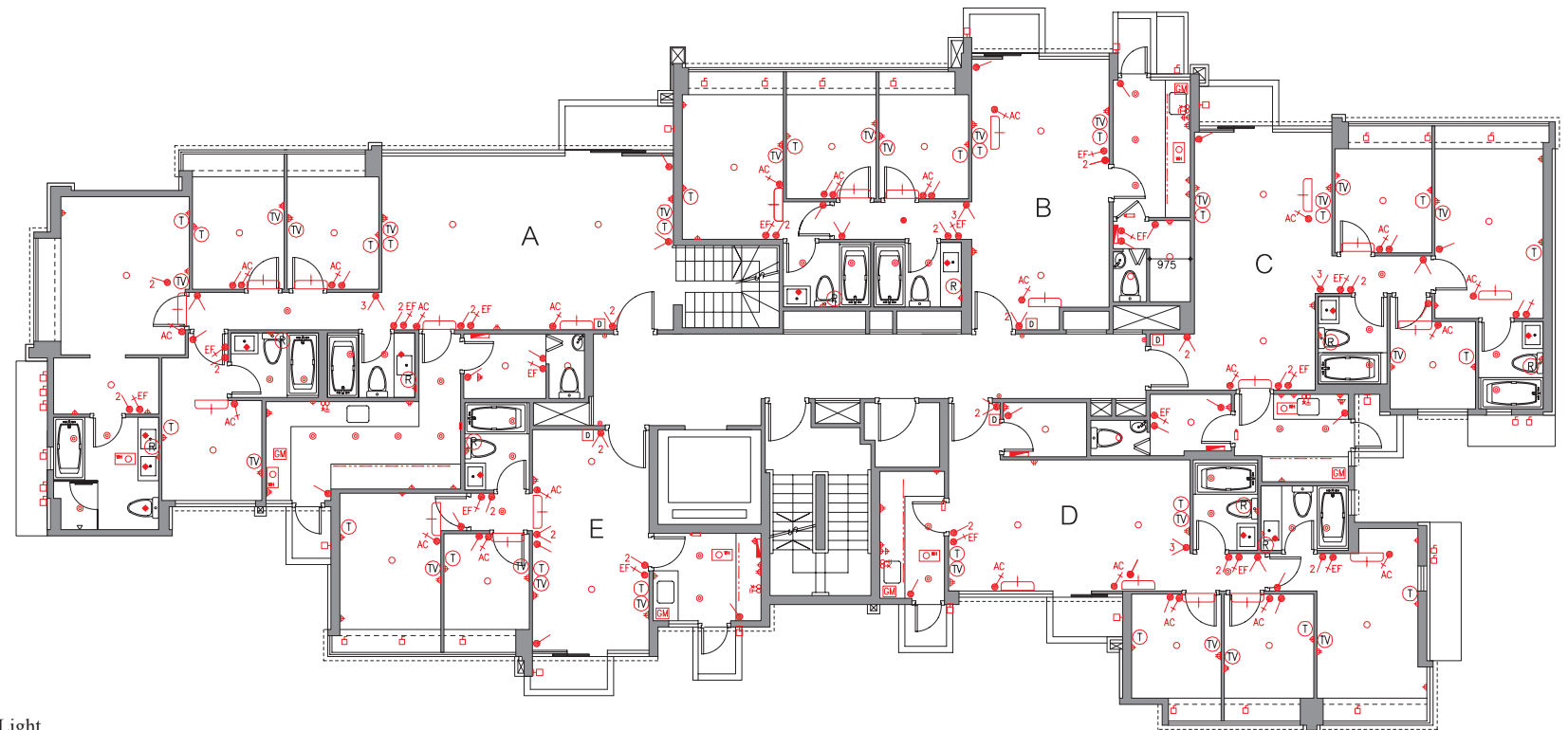

3/F 三樓



# Fittings, finishes and appliances

## 裝置、裝修物料及設備

### Tower 12 第十二座

### Mechanical & electrical provisions plan

### 機電裝置平面圖

#### LEGEND 圖例

-  1- Gang 1-Way Lighting Switch  
單位燈掣
-  2- Gang 1-Way Lighting Switch  
雙位燈掣
-  3- Gang 1-Way Lighting Switch  
三位燈掣
-  1- Gang 2-Way Lighting Switch  
單位二路燈掣
-  2- Gang 2-Way Lighting Switch  
雙位二路燈掣
-  3- Gang 2-Way Lighting Switch  
三位二路燈掣
-  Switch for Exhaust Fan  
抽氣扇開關掣
-  Switch for Indoor Air-Conditioner  
室內空調機接線位
-  Isolator for Outdoor Air-Conditioner  
室外空調機開關掣
-  13A Single Socket Outlet  
13A 單位電插座
-  13A Twin Socket Outlet  
13A 雙位電插座
-  13A Watertight Socket Outlet  
13A 單位防水電插座
-  Towngas Water Heater Remote Controller  
煤氣熱水爐溫度控制
-  Telephone Outlet  
電話插座
-  TV/FM Outlet  
電視及電台接收插座
-  Door Bell Push Button  
門鈴按鈕
-  Door Bell  
門鈴
-  Doorphone  
對講機
-  M.C.B. Board  
總電掣箱
-  Outdoor Light  
戶外燈
-  Balcony/Utility Platform Light  
露台/工作平台燈
-  Downlight  
天花燈
-  Lamp Holder  
燈位
-  Ceiling Light Trough  
假天花燈槽
-  Washing Machine Connection Point (Water Outlet)  
洗衣機接駁點(去水位)
-  Washing Machine Connection Point (Water Inlet)  
洗衣機接駁點(來水位)
-  Indoor Air-Conditioner  
室內空調機
-  Towngas Water Heater  
煤氣熱水爐

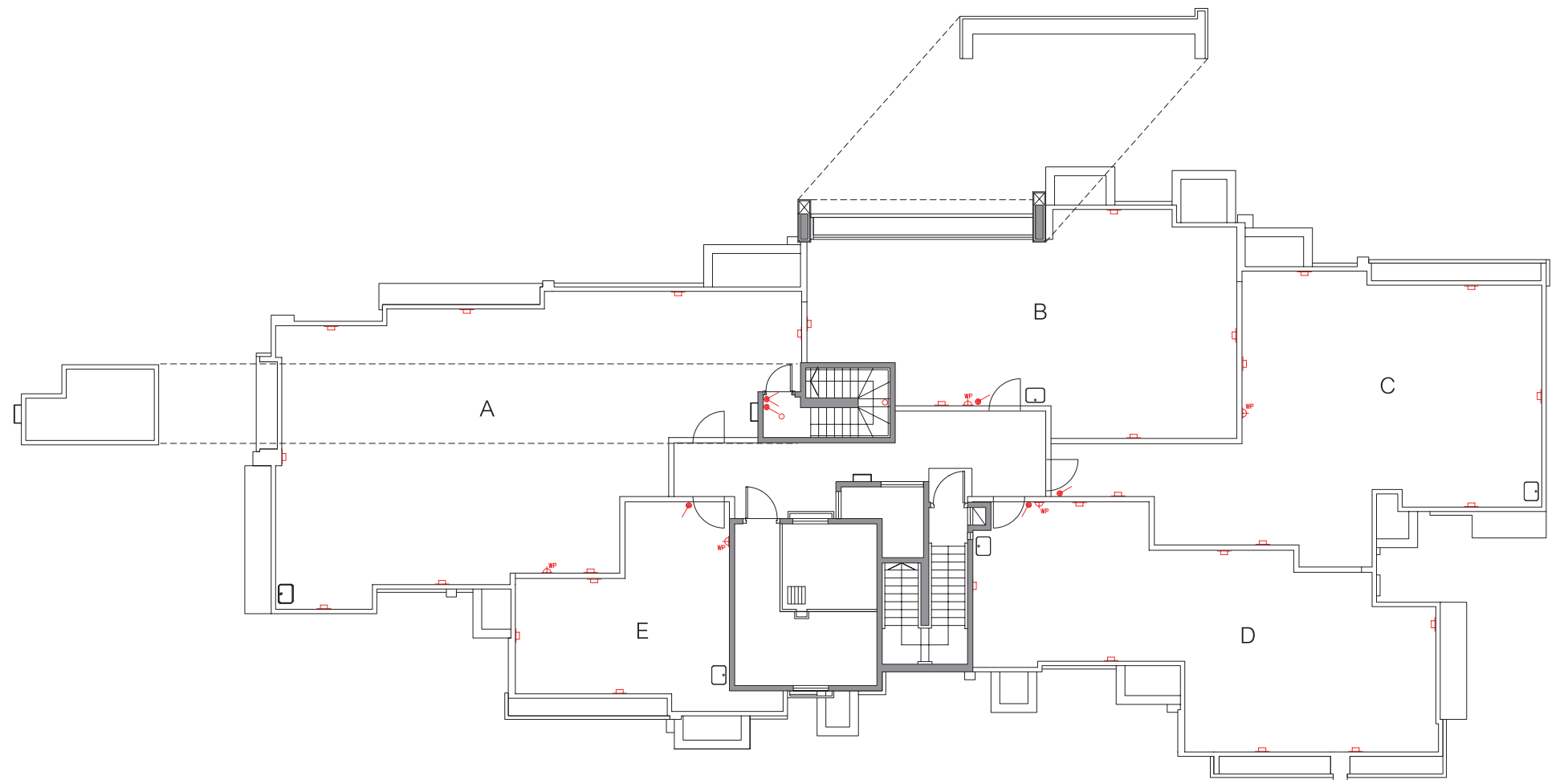

Roof 天台

# Fittings, finishes and appliances

## 裝置、裝修物料及設備

### House Number A1 洋房屋號 A1

#### Mechanical & electrical provisions plan

#### 機電裝置平面圖

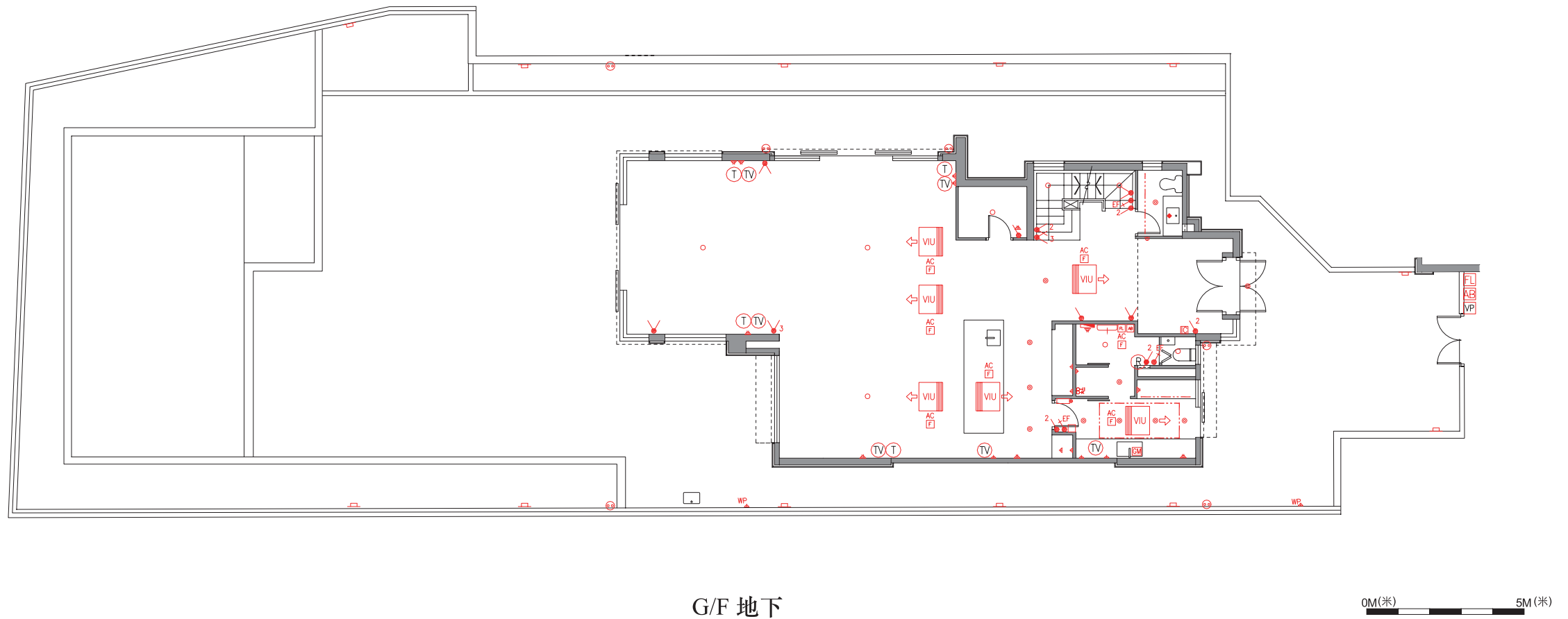

#### LEGEND 圖例

- |   |   |  |   |   |
|---|---|--|---|---|
| <ul style="list-style-type: none"> <li> 1-Gang 1-Way Lighting Switch<br/>單位燈掣</li> <li> 2-Gang 1-Way Lighting Switch<br/>雙位燈掣</li> <li> 3-Gang 1-Way Lighting Switch<br/>三位燈掣</li> <li> 1-Gang 2-Way Lighting Switch<br/>單位二路燈掣</li> <li> 2-Gang 2-Way Lighting Switch<br/>雙位二路燈掣</li> <li> 3-Gang 2-Way Lighting Switch<br/>三位二路燈掣</li> <li> Switch for Exhaust Fan<br/>抽氣扇開關掣</li> <li> Switch for Indoor Air-Conditioner<br/>室內空調機接線位</li> </ul> | <ul style="list-style-type: none"> <li> Isolator for Outdoor Air-Conditioner<br/>室外空調機開關掣</li> <li> Isolator for Swimming Pool System<br/>泳池系統開關掣</li> <li> 13A Single Socket Outlet<br/>13A 單位電插座</li> <li> 13A Twin Socket Outlet<br/>13A 雙位電插座</li> <li> 13A Watertight Socket Outlet<br/>13A 單位防水電插座</li> <li> Towngas Water Heater Remote Controller<br/>煤氣熱水爐溫度控制</li> <li> Telephone Outlet<br/>電話插座</li> <li> TV/FM Outlet<br/>電視及電台接收插座</li> </ul> | <ul style="list-style-type: none"> <li> Door Bell Push Button<br/>門鈴按鈕</li> <li> Door Bell<br/>門鈴</li> <li> Video Doorphone Panel<br/>大門入口視像對講機</li> <li> Video Doorphone<br/>室內視像對講機</li> <li> Alarm Bell<br/>警鐘</li> <li> M.C.B. Board<br/>總電掣箱</li> <li> Outdoor Light<br/>戶外燈</li> <li> Balcony/Utility Platform Light/Flat Roof Light<br/>露台/工作平台燈/平台燈</li> </ul> | <ul style="list-style-type: none"> <li> Downlight<br/>天花燈</li> <li> Heat Lamp<br/>天花暖燈</li> <li> Lamp Holder<br/>燈位</li> <li> Ceiling Light Trough<br/>假天花燈槽</li> <li> Flashing Light<br/>閃燈</li> <li> Infra-red Sensor<br/>紅外線感應器</li> <li> Infra-red Control Panel<br/>紅外線控制掣板</li> </ul> | <ul style="list-style-type: none"> <li> Washing Machine Connection Point (Water Outlet)<br/>洗衣機接駁點(去水位)</li> <li> Washing Machine Connection Point (Water Inlet)<br/>洗衣機接駁點(來水位)</li> <li> Concealed Type AC Indoor Unit<br/>隱藏室內空調機</li> <li> Indoor Air-Conditioner<br/>室內空調機</li> <li> Towngas Water Heater<br/>煤氣熱水爐</li> <li> Towngas Meter<br/>煤氣錶</li> </ul> |
|---|---|--|---|---|

# Fittings, finishes and appliances

## 裝置、裝修物料及設備

### House Number A1 洋房屋號A1

#### Mechanical & electrical provisions plan 機電裝置平面圖

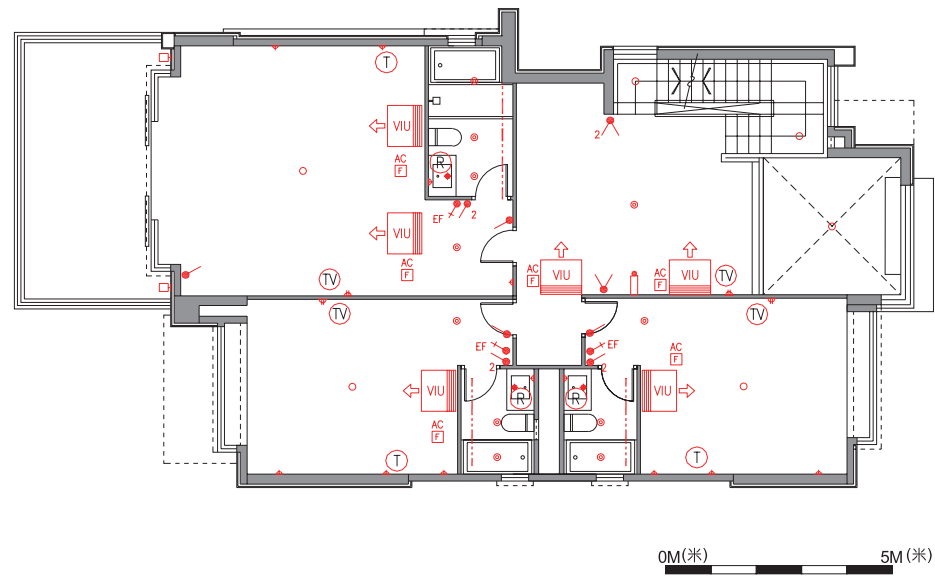

1/F 一樓



2/F 二樓

#### LEGEND 圖例

- 1-Gang 1-Way Lighting Switch  
單位燈掣
- 2-Gang 1-Way Lighting Switch  
雙位燈掣
- 3-Gang 1-Way Lighting Switch  
三位燈掣
- 1-Gang 2-Way Lighting Switch  
單位二路燈掣
- 2-Gang 2-Way Lighting Switch  
雙位二路燈掣
- 3-Gang 2-Way Lighting Switch  
三位二路燈掣
- Switch for Exhaust Fan  
抽氣扇開關掣
- Switch for Indoor Air-Conditioner  
室內空調機接線位

- Isolator for Outdoor Air-Conditioner  
室外空調機開關掣
- Isolator for Swimming Pool System  
泳池系統開關掣
- 13A Single Socket Outlet  
13A 單位電插座
- 13A Twin Socket Outlet  
13A 雙位電插座
- 13A Watertight Socket Outlet  
13A 單位防水電插座
- Towngas Water Heater Remote Controller  
煤氣熱水爐溫度控制
- Telephone Outlet  
電話插座
- TV/FM Outlet  
電視及電台接收插座

- Door Bell Push Button  
門鈴按鈕
- Door Bell  
門鈴
- Video Doorphone Panel  
大門入口視像對講機
- Video Doorphone  
室內視像對講機
- Alarm Bell  
警鐘
- M.C.B. Board  
總電掣箱
- Outdoor Light  
戶外燈
- Balcony/Utility Platform Light/Flat Roof Light  
露台/工作平台燈/平台燈

- Downlight  
天花燈
- Heat Lamp  
天花暖燈
- Lamp Holder  
燈位
- Ceiling Light Trough  
假天花燈槽
- Flashing Light  
閃燈
- Infra-red Sensor  
紅外線感應器
- Infra-red Control Panel  
紅外線控制板

- Washing Machine Connection Point (Water Outlet)  
洗衣機接駁點(去水位)
- Washing Machine Connection Point (Water Inlet)  
洗衣機接駁點(來水位)
- Concealed Type AC Indoor Unit  
隱藏室內空調機
- Indoor Air-Conditioner  
室內空調機
- Towngas Water Heater  
煤氣熱水爐

# Fittings, finishes and appliances

## 裝置、裝修物料及設備

### House Number A1 洋房屋號 A1

#### Mechanical & electrical provisions plan

#### 機電裝置平面圖

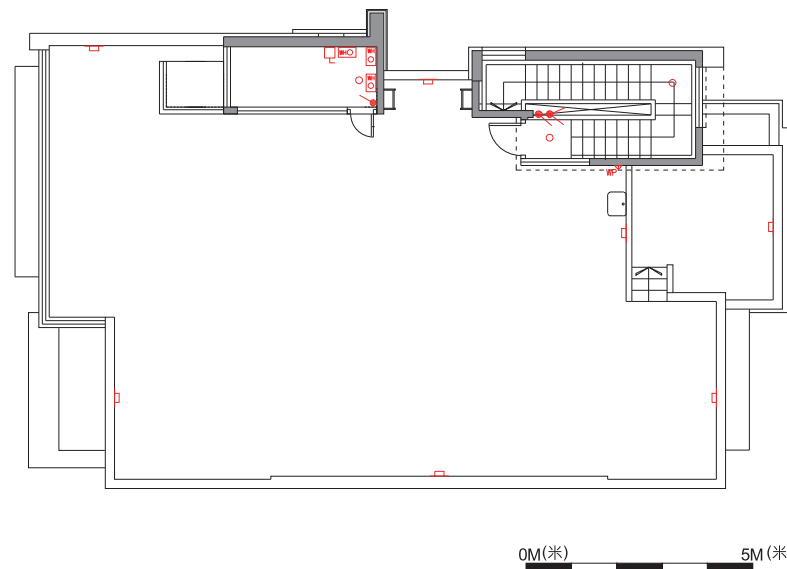

Roof 天台

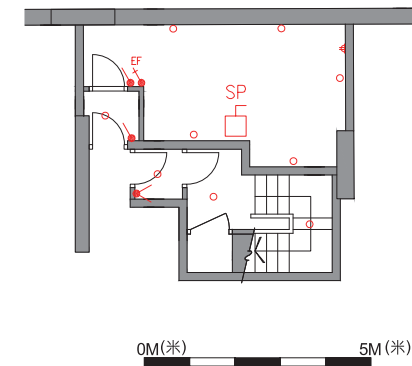

Basement 地庫

#### LEGEND 圖例

- 1-Gang 1-Way Lighting Switch  
單位燈掣
- 2-Gang 1-Way Lighting Switch  
雙位燈掣
- 3-Gang 1-Way Lighting Switch  
三位燈掣
- 1-Gang 2-Way Lighting Switch  
單位二路燈掣
- 2-Gang 2-Way Lighting Switch  
雙位二路燈掣
- 3-Gang 2-Way Lighting Switch  
三位二路燈掣
- Switch for Exhaust Fan  
抽氣扇開關掣
- Switch for Indoor Air-Conditioner  
室內空調機接線位

- Isolator for Outdoor Air-Conditioner  
室外空調機開關掣
- Isolator for Swimming Pool System  
泳池系統開關掣
- 13A Single Socket Outlet  
13A 單位電插座
- 13A Twin Socket Outlet  
13A 雙位電插座
- 13A Watertight Socket Outlet  
13A 單位防水電插座
- Towngas Water Heater Remote Controller  
煤氣熱水爐溫度控制
- Telephone Outlet  
電話插座
- TV/FM Outlet  
電視及電台接收插座

- Door Bell Push Button  
門鈴按鈕
- Door Bell  
門鈴
- Video Doorphone Panel  
大門入口視像對講機
- Video Doorphone  
室內視像對講機
- Alarm Bell  
警鐘
- M.C.B. Board  
總電掣箱
- Outdoor Light  
戶外燈
- Balcony/Utility Platform Light/Flat Roof Light  
露台/工作平台燈/平台燈

- Downlight  
天花燈
- Heat Lamp  
天花暖燈
- Lamp Holder  
燈位
- Ceiling Light Trough  
假天花燈槽
- Flashing Light  
閃燈
- Infra-red Sensor  
紅外線感應器
- Infra-red Control Panel  
紅外線控制掣板

- Washing Machine Connection Point (Water Outlet)  
洗衣機接駁點(去水位)
- Washing Machine Connection Point (Water Inlet)  
洗衣機接駁點(來水位)
- Concealed Type AC Indoor Unit  
隱藏室內空調機
- Indoor Air-Conditioner  
室內空調機
- Towngas Water Heater  
煤氣熱水爐

# Fittings, finishes and appliances

## 裝置、裝修物料及設備

### House Number A2 洋房屋號 A2

#### Mechanical & electrical provisions plan

#### 機電裝置平面圖

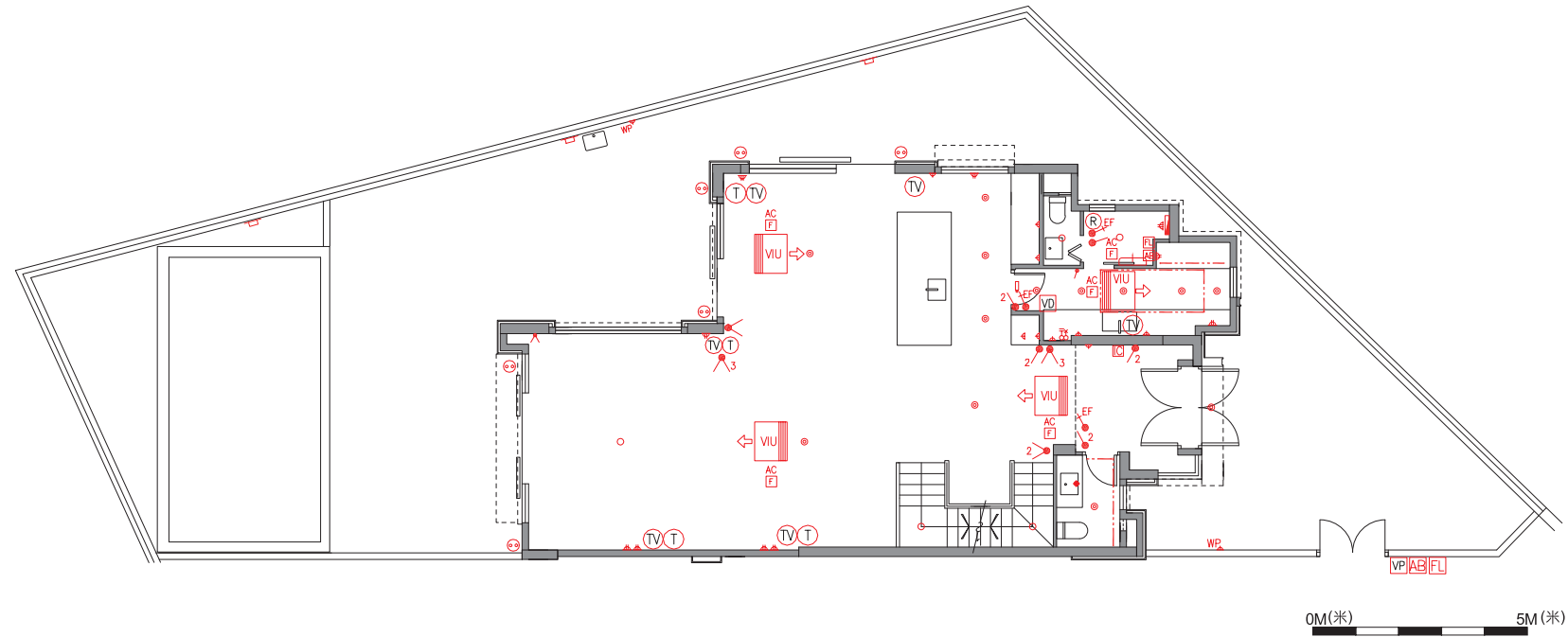

G/F 地下

#### LEGEND 圖例

- |   |   |  |   |   |
|---|---|--|---|---|
| <ul style="list-style-type: none"> <li> 1-Gang 1-Way Lighting Switch<br/>單位燈掣</li> <li> 2-Gang 1-Way Lighting Switch<br/>雙位燈掣</li> <li> 3-Gang 1-Way Lighting Switch<br/>三位燈掣</li> <li> 1-Gang 2-Way Lighting Switch<br/>單位二路燈掣</li> <li> 2-Gang 2-Way Lighting Switch<br/>雙位二路燈掣</li> <li> 3-Gang 2-Way Lighting Switch<br/>三位二路燈掣</li> <li> Switch for Exhaust Fan<br/>抽氣扇開關掣</li> <li> Switch for Indoor Air-Conditioner<br/>室內空調機接線位</li> </ul> | <ul style="list-style-type: none"> <li> Isolator for Outdoor Air-Conditioner<br/>室外空調機開關掣</li> <li> Isolator for Swimming Pool System<br/>泳池系統開關掣</li> <li> 13A Single Socket Outlet<br/>13A 單位電插座</li> <li> 13A Twin Socket Outlet<br/>13A 雙位電插座</li> <li> 13A Watertight Socket Outlet<br/>13A 單位防水電插座</li> <li> Towngas Water Heater Remote Controller<br/>煤氣熱水爐溫度控制</li> <li> Telephone Outlet<br/>電話插座</li> <li> TV/FM Outlet<br/>電視及電台接收插座</li> </ul> | <ul style="list-style-type: none"> <li> Door Bell Push Button<br/>門鈴按鈕</li> <li> Door Bell<br/>門鈴</li> <li> Video Doorphone Panel<br/>大門入口視像對講機</li> <li> Video Doorphone<br/>室內視像對講機</li> <li> Alarm Bell<br/>警鐘</li> <li> M.C.B. Board<br/>總電掣箱</li> <li> Outdoor Light<br/>戶外燈</li> <li> Balcony/Utility Platform Light/Flat Roof Light<br/>露台/工作平台燈/平台燈</li> </ul> | <ul style="list-style-type: none"> <li> Downlight<br/>天花燈</li> <li> Heat Lamp<br/>天花暖燈</li> <li> Lamp Holder<br/>燈位</li> <li> Ceiling Light Trough<br/>假天花燈槽</li> <li> Flashing Light<br/>閃燈</li> <li> Infra-red Sensor<br/>紅外線感應器</li> <li> Infra-red Control Panel<br/>紅外線控制掣板</li> </ul> | <ul style="list-style-type: none"> <li> Washing Machine Connection Point (Water Outlet)<br/>洗衣機接駁點(去水位)</li> <li> Washing Machine Connection Point (Water Inlet)<br/>洗衣機接駁點(來水位)</li> <li> Concealed Type AC Indoor Unit<br/>隱藏室內空調機</li> <li> Indoor Air-Conditioner<br/>室內空調機</li> <li> Towngas Water Heater<br/>煤氣熱水爐</li> </ul> |
|---|---|--|---|---|

# Fittings, finishes and appliances

## 裝置、裝修物料及設備

### House Number A2 洋房屋號A2

#### Mechanical & electrical provisions plan

#### 機電裝置平面圖

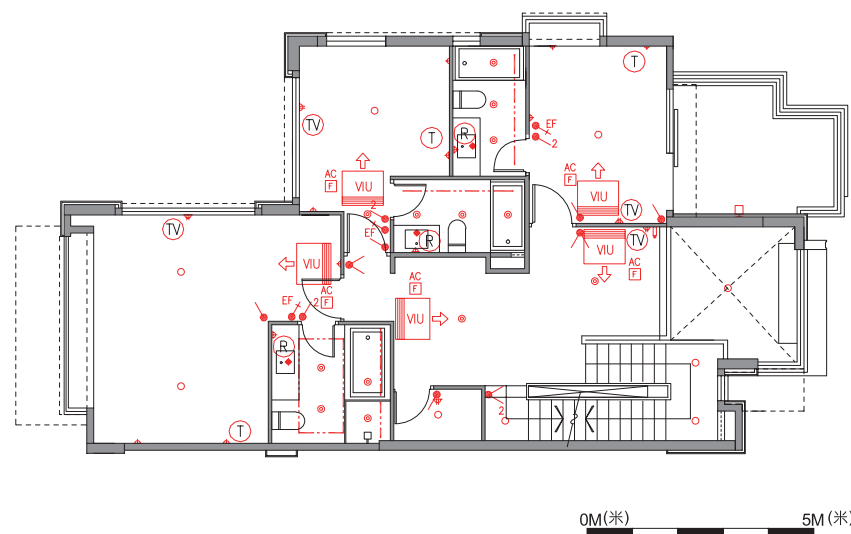

1/F 一樓

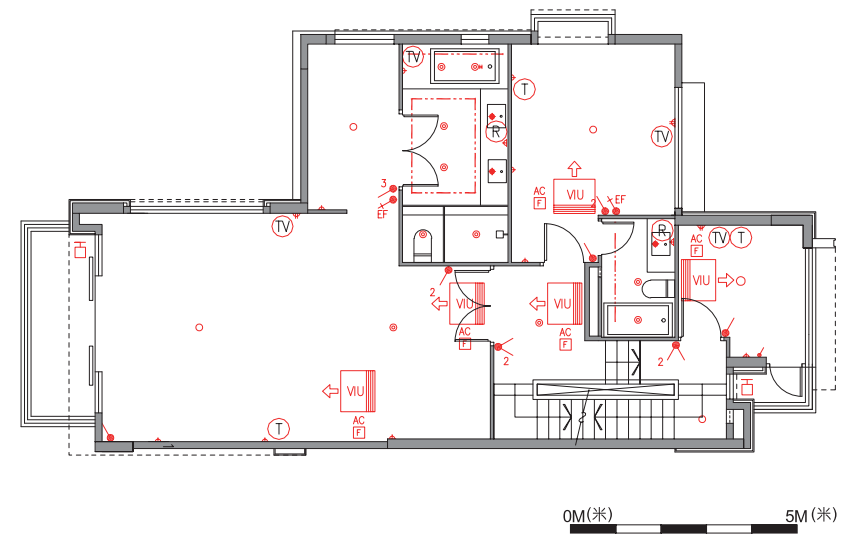

2/F 二樓

#### LEGEND 圖例

- |   |   |  |   |   |
|---|---|--|---|---|
| <ul style="list-style-type: none"> <li> 1-Gang 1-Way Lighting Switch<br/>單位燈掣</li> <li> 2-Gang 1-Way Lighting Switch<br/>雙位燈掣</li> <li> 3-Gang 1-Way Lighting Switch<br/>三位燈掣</li> <li> 1-Gang 2-Way Lighting Switch<br/>單位二路燈掣</li> <li> 2-Gang 2-Way Lighting Switch<br/>雙位二路燈掣</li> <li> 3-Gang 2-Way Lighting Switch<br/>三位二路燈掣</li> <li> Switch for Exhaust Fan<br/>抽氣扇開關掣</li> <li> Switch for Indoor Air-Conditioner<br/>室內空調機接線位</li> </ul> | <ul style="list-style-type: none"> <li> Isolator for Outdoor Air-Conditioner<br/>室外空調機開關掣</li> <li> Isolator for Swimming Pool System<br/>泳池系統開關掣</li> <li> 13A Single Socket Outlet<br/>13A 單位電插座</li> <li> 13A Twin Socket Outlet<br/>13A 雙位電插座</li> <li> 13A Watertight Socket Outlet<br/>13A 單位防水電插座</li> <li> Towngas Water Heater Remote Controller<br/>煤氣熱水爐溫度控制</li> <li> Telephone Outlet<br/>電話插座</li> <li> TV/FM Outlet<br/>電視及電台接收插座</li> </ul> | <ul style="list-style-type: none"> <li> Door Bell Push Button<br/>門鈴按鈕</li> <li> Door Bell<br/>門鈴</li> <li> Video Doorphone Panel<br/>大門入口視像對講機</li> <li> Video Doorphone<br/>室內視像對講機</li> <li> Alarm Bell<br/>警鐘</li> <li> M.C.B. Board<br/>總電掣箱</li> <li> Outdoor Light<br/>戶外燈</li> <li> Balcony/Utility Platform Light/Flat Roof Light<br/>露台/工作平台燈/平台燈</li> </ul> | <ul style="list-style-type: none"> <li> Downlight<br/>天花燈</li> <li> Heat Lamp<br/>天花暖燈</li> <li> Lamp Holder<br/>燈位</li> <li> Ceiling Light Trough<br/>假天花燈槽</li> <li> Flashing Light<br/>閃燈</li> <li> Infra-red Sensor<br/>紅外線感應器</li> <li> Infra-red Control Panel<br/>紅外線控制掣板</li> </ul> | <ul style="list-style-type: none"> <li> Washing Machine Connection Point (Water Outlet)<br/>洗衣機接駁點(去水位)</li> <li> Washing Machine Connection Point (Water Inlet)<br/>洗衣機接駁點(來水位)</li> <li> Concealed Type AC Indoor Unit<br/>隱藏室內空調機</li> <li> Indoor Air-Conditioner<br/>室內空調機</li> <li> Towngas Water Heater<br/>煤氣熱水爐</li> </ul> |
|---|---|--|---|---|

# Fittings, finishes and appliances

## 裝置、裝修物料及設備

### House Number A2 洋房屋號 A2

#### Mechanical & electrical provisions plan

#### 機電裝置平面圖

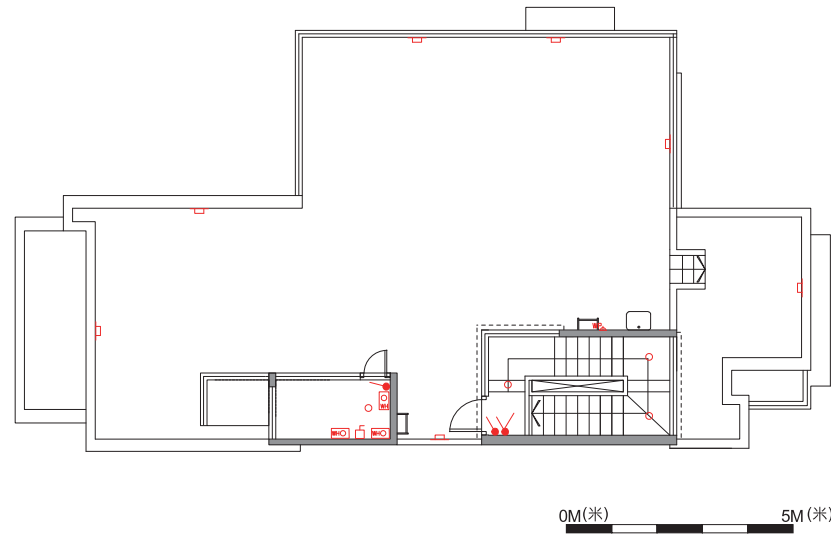

Roof 天台

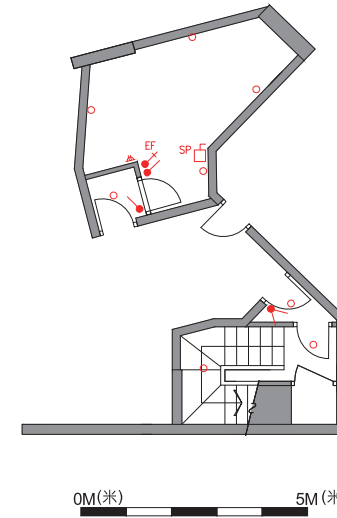

Basement 地庫

#### LEGEND 圖例

- 1-Gang 1-Way Lighting Switch  
單位燈掣
- 2-Gang 1-Way Lighting Switch  
雙位燈掣
- 3-Gang 1-Way Lighting Switch  
三位燈掣
- 1-Gang 2-Way Lighting Switch  
單位二路燈掣
- 2-Gang 2-Way Lighting Switch  
雙位二路燈掣
- 3-Gang 2-Way Lighting Switch  
三位二路燈掣
- Switch for Exhaust Fan  
抽氣扇開關掣
- Switch for Indoor Air-Conditioner  
室內空調機接線位

- Isolator for Outdoor Air-Conditioner  
室外空調機開關掣
- Isolator for Swimming Pool System  
泳池系統開關掣
- 13A Single Socket Outlet  
13A 單位電插座
- 13A Twin Socket Outlet  
13A 雙位電插座
- 13A Watertight Socket Outlet  
13A 單位防水電插座
- Towngas Water Heater Remote Controller  
煤氣熱水爐溫度控制
- Telephone Outlet  
電話插座
- TV/FM Outlet  
電視及電台接收插座

- Door Bell Push Button  
門鈴按鈕
- Door Bell  
門鈴
- Video Doorphone Panel  
大門入口視像對講機
- Video Doorphone  
室內視像對講機
- Alarm Bell  
警鐘
- M.C.B. Board  
總電掣箱
- Outdoor Light  
戶外燈
- Balcony/Utility Platform Light/Flat Roof Light  
露台/工作平台燈/平台燈

- Downlight  
天花燈
- Heat Lamp  
天花暖燈
- Lamp Holder  
燈位
- Ceiling Light Trough  
假天花燈槽
- Flashing Light  
閃燈
- Infra-red Sensor  
紅外線感應器
- Infra-red Control Panel  
紅外線控制板

- Washing Machine Connection Point (Water Outlet)  
洗衣機接駁點(去水位)
- Washing Machine Connection Point (Water Inlet)  
洗衣機接駁點(來水位)
- Concealed Type AC Indoor Unit  
隱藏室內空調機
- Indoor Air-Conditioner  
室內空調機
- Towngas Water Heater  
煤氣熱水爐

# Fittings, finishes and appliances 裝置、裝修物料及設備

## House Number A3 洋房屋號A3

### Mechanical & electrical provisions plan 機電裝置平面圖



G/F 地下

#### LEGEND 圖例

- 1-Gang 1-Way Lighting Switch  
單位燈掣
- 2-Gang 1-Way Lighting Switch  
雙位燈掣
- 3-Gang 1-Way Lighting Switch  
三位燈掣
- ∨ 1-Gang 2-Way Lighting Switch  
單位二路燈掣
- ∨ 2-Gang 2-Way Lighting Switch  
雙位二路燈掣
- ∨ 3-Gang 2-Way Lighting Switch  
三位二路燈掣
- EF 2 Switch for Exhaust Fan  
抽氣扇開關掣
- AC F Switch for Indoor Air-Conditioner  
室內空調機接線位

- Isolator for Outdoor Air-Conditioner  
室外空調機開關掣
- SP □ Isolator for Swimming Pool System  
泳池系統開關掣
- 13A Single Socket Outlet  
13A 單位電插座
- 13A Twin Socket Outlet  
13A 雙位電插座
- WP ○ 13A Watertight Socket Outlet  
13A 單位防水電插座
- R Ⓜ Towngas Water Heater Remote Controller  
煤氣熱水爐溫度控制
- T ○ Telephone Outlet  
電話插座
- TV ○ TV/FM Outlet  
電視及電台接收插座

- Door Bell Push Button  
門鈴按鈕
- Door Bell  
門鈴
- VP Video Doorphone Panel  
大門入口視像對講機
- VD Video Doorphone  
室內視像對講機
- AB Alarm Bell  
警鐘
- M.C.B. Board  
總電掣箱
- Outdoor Light  
戶外燈
- Outdoor Light  
露台/工作平台燈/平台燈

- ⊙ Downlight  
天花燈
- ⊙ H Heat Lamp  
天花暖燈
- Lamp Holder  
燈位
- Ceiling Light Trough  
假天花燈槽
- FL Flashing Light  
閃燈
- Infra-red Sensor  
紅外線感應器
- IC Infra-red Control Panel  
紅外線控掣板

- Washing Machine Connection Point (Water Outlet)  
洗衣機接駁點(去水位)
- × Washing Machine Connection Point (Water Inlet)  
洗衣機接駁點(來水位)
- WU Concealed Type AC Indoor Unit  
隱藏室內空調機
- Indoor Air-Conditioner  
室內空調機
- W Towngas Water Heater  
煤氣熱水爐



# Fittings, finishes and appliances

## 裝置、裝修物料及設備

### House Number A3 洋房屋號 A3

#### Mechanical & electrical provisions plan

#### 機電裝置平面圖

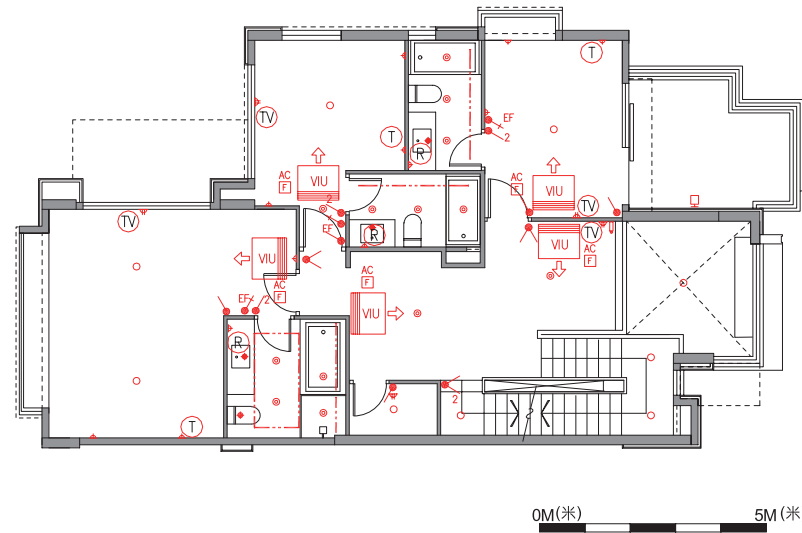

1/F 一樓

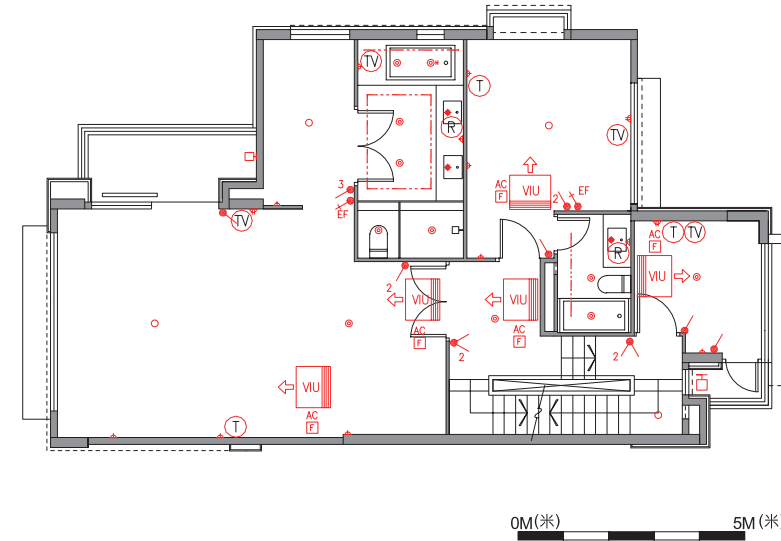

2/F 二樓

#### LEGEND 圖例

- 1-Gang 1-Way Lighting Switch  
單位燈掣
- 2-Gang 1-Way Lighting Switch  
雙位燈掣
- 3-Gang 1-Way Lighting Switch  
三位燈掣
- 1-Gang 2-Way Lighting Switch  
單位二路燈掣
- 2-Gang 2-Way Lighting Switch  
雙位二路燈掣
- 3-Gang 2-Way Lighting Switch  
三位二路燈掣
- Switch for Exhaust Fan  
抽氣扇開關掣
- Switch for Indoor Air-Conditioner  
室內空調機接線位

- Isolator for Outdoor Air-Conditioner  
室外空調機開關掣
- Isolator for Swimming Pool System  
泳池系統開關掣
- 13A Single Socket Outlet  
13A 單位電插座
- 13A Twin Socket Outlet  
13A 雙位電插座
- 13A Watertight Socket Outlet  
13A 單位防水電插座
- Towngas Water Heater Remote Controller  
煤氣熱水爐溫度控制
- Telephone Outlet  
電話插座
- TV/FM Outlet  
電視及電台接收插座

- Door Bell Push Button  
門鈴按鈕
- Door Bell  
門鈴
- Video Doorphone Panel  
大門入口視像對講機
- Video Doorphone  
室內視像對講機
- Alarm Bell  
警鐘
- M.C.B. Board  
總電掣箱
- Outdoor Light  
戶外燈
- Balcony/Utility Platform Light/Flat Roof Light  
露台/工作平台燈/平台燈

- Downlight  
天花燈
- Heat Lamp  
天花暖燈
- Lamp Holder  
燈位
- Ceiling Light Trough  
假天花燈槽
- Flashing Light  
閃燈
- Infra-red Sensor  
紅外線感應器
- Infra-red Control Panel  
紅外線控制板

- Washing Machine Connection Point (Water Outlet)  
洗衣機接駁點(去水位)
- Washing Machine Connection Point (Water Inlet)  
洗衣機接駁點(來水位)
- Concealed Type AC Indoor Unit  
隱藏室內空調機
- Indoor Air-Conditioner  
室內空調機
- Towngas Water Heater  
煤氣熱水爐

# Fittings, finishes and appliances

## 裝置、裝修物料及設備

### House Number A3 洋房屋號A3

#### Mechanical & electrical provisions plan

#### 機電裝置平面圖

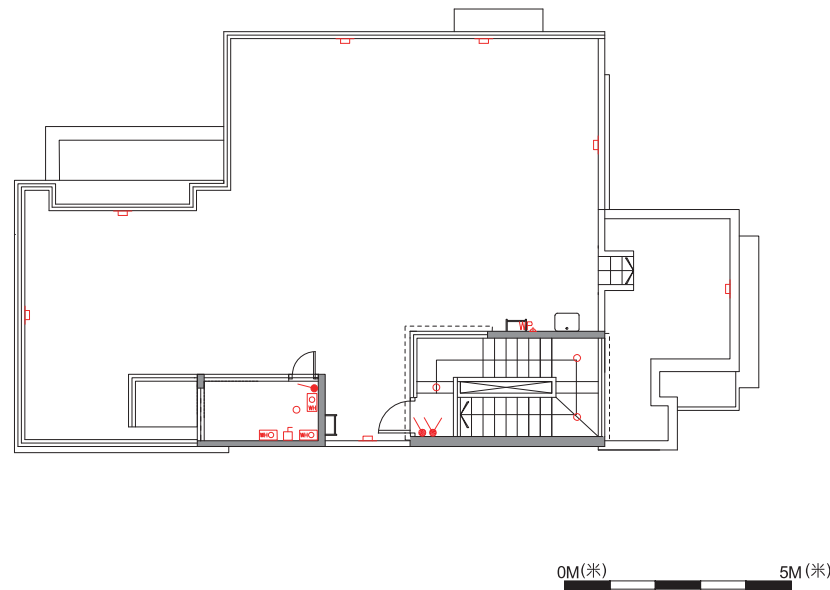

Roof 天台

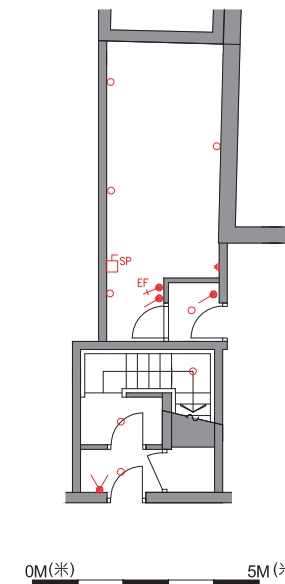

Basement 地庫

#### LEGEND 圖例

- 1-Gang 1-Way Lighting Switch  
單位燈掣
- 2-Gang 1-Way Lighting Switch  
雙位燈掣
- 3-Gang 1-Way Lighting Switch  
三位燈掣
- 1-Gang 2-Way Lighting Switch  
單位二路燈掣
- 2-Gang 2-Way Lighting Switch  
雙位二路燈掣
- 3-Gang 2-Way Lighting Switch  
三位二路燈掣
- Switch for Exhaust Fan  
抽氣扇開關掣
- Switch for Indoor Air-Conditioner  
室內空調機接線位

- Isolator for Outdoor Air-Conditioner  
室外空調機開關掣
- Isolator for Swimming Pool System  
泳池系統開關掣
- 13A Single Socket Outlet  
13A 單位電插座
- 13A Twin Socket Outlet  
13A 雙位電插座
- 13A Watertight Socket Outlet  
13A 單位防水電插座
- Towngas Water Heater Remote Controller  
煤氣熱水爐溫度控制
- Telephone Outlet  
電話插座
- TV/FM Outlet  
電視及電台接收插座

- Door Bell Push Button  
門鈴按鈕
- Door Bell  
門鈴
- Video Doorphone Panel  
大門入口視像對講機
- Video Doorphone  
室內視像對講機
- Alarm Bell  
警鐘
- M.C.B. Board  
總電掣箱
- Outdoor Light  
戶外燈
- Balcony/Utility Platform Light/Flat Roof Light  
露台/工作平台燈/平台燈

- Downlight  
天花燈
- Heat Lamp  
天花暖燈
- Lamp Holder  
燈位
- Ceiling Light Trough  
假天花燈槽
- Flashing Light  
閃燈
- Infra-red Sensor  
紅外線感應器
- Infra-red Control Panel  
紅外線控制掣板

- Washing Machine Connection Point (Water Outlet)  
洗衣機接駁點(去水位)
- Washing Machine Connection Point (Water Inlet)  
洗衣機接駁點(來水位)
- Concealed Type AC Indoor Unit  
隱藏室內空調機
- Indoor Air-Conditioner  
室內空調機
- Towngas Water Heater  
煤氣熱水爐

# Fittings, finishes and appliances

## 裝置、裝修物料及設備

### House Number B1 洋房屋號 B1

#### Mechanical & electrical provisions plan 機電裝置平面圖

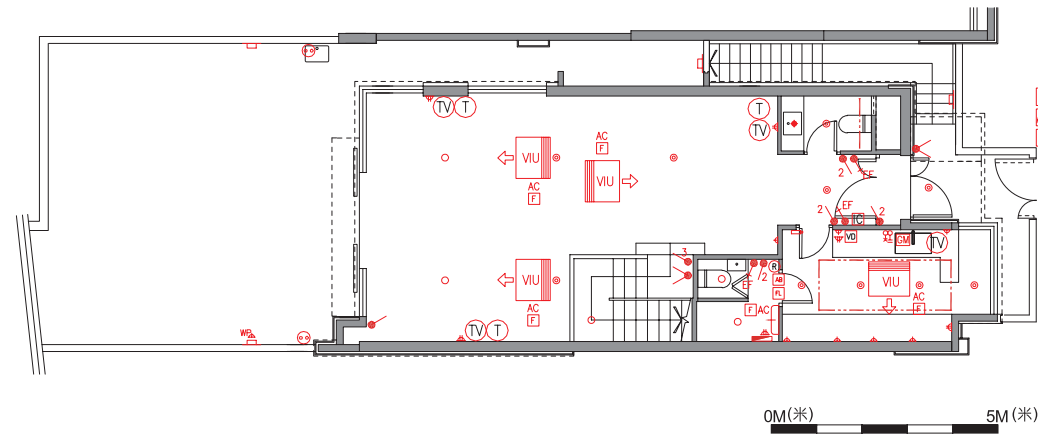

G/F 地下

#### LEGEND 圖例

- 1-Gang 1-Way Lighting Switch  
單位燈掣
- 2-Gang 1-Way Lighting Switch  
雙位燈掣
- 3-Gang 1-Way Lighting Switch  
三位燈掣
- 1-Gang 2-Way Lighting Switch  
單位二路燈掣
- 2-Gang 2-Way Lighting Switch  
雙位二路燈掣
- 3-Gang 2-Way Lighting Switch  
三位二路燈掣
- Switch for Exhaust Fan  
抽氣扇開關掣
- Switch for Indoor Air-Conditioner  
室內空調機接線位

- Isolator for Outdoor Air-Conditioner  
室外空調機開關掣
- Isolator for Swimming Pool System  
泳池系統開關掣
- 13A Single Socket Outlet  
13A 單位電插座
- 13A Twin Socket Outlet  
13A 雙位電插座
- 13A Watertight Socket Outlet  
13A 單位防水電插座
- Towngas Water Heater Remote Controller  
煤氣熱水爐溫度控制
- Telephone Outlet  
電話插座
- TV/FM Outlet  
電視及電台接收插座

- Door Bell Push Button  
門鈴按鈕
- Door Bell  
門鈴
- Video Doorphone Panel  
大門入口視像對講機
- Video Doorphone  
室內視像對講機
- Alarm Bell  
警鐘
- M.C.B. Board  
總電掣箱
- Outdoor Light  
戶外燈
- Balcony/Utility Platform Light/Flat Roof Light  
露台/工作平台燈/平台燈

- Downlight  
天花燈
- Heat Lamp  
天花暖燈
- Lamp Holder  
燈位
- Ceiling Light Trough  
假天花燈槽
- Flashing Light  
閃燈
- Infra-red Sensor  
紅外線感應器
- Infra-red Control Panel  
紅外線控制板

- Washing Machine Connection Point (Water Outlet)  
洗衣機接駁點(去水位)
- Washing Machine Connection Point (Water Inlet)  
洗衣機接駁點(來水位)
- Concealed Type AC Indoor Unit  
隱藏室內空調機
- Indoor Air-Conditioner  
室內空調機
- Towngas Water Heater  
煤氣熱水爐
- Towngas Meter (Low Level)  
煤氣錶 (在低位)

# Fittings, finishes and appliances

## 裝置、裝修物料及設備

### House Number B1 洋房屋號B1

#### Mechanical & electrical provisions plan

#### 機電裝置平面圖

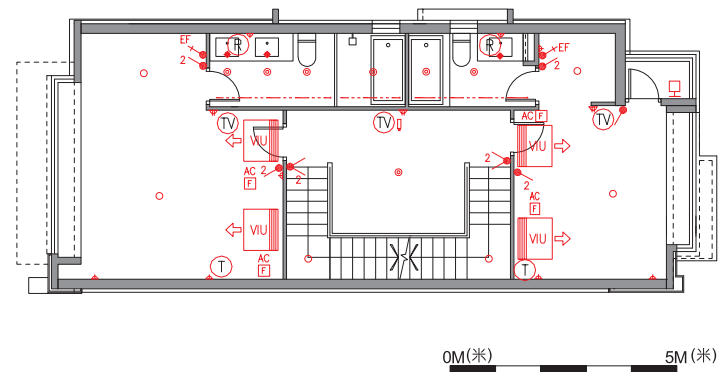

1/F 一樓

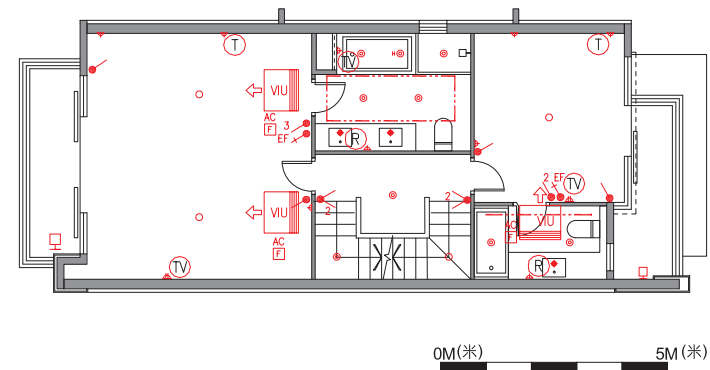

2/F 二樓

#### LEGEND 圖例

- 1-Gang 1-Way Lighting Switch  
單位燈掣
- 2-Gang 1-Way Lighting Switch  
雙位燈掣
- 3-Gang 1-Way Lighting Switch  
三位燈掣
- 1-Gang 2-Way Lighting Switch  
單位二路燈掣
- 2-Gang 2-Way Lighting Switch  
雙位二路燈掣
- 3-Gang 2-Way Lighting Switch  
三位二路燈掣
- Switch for Exhaust Fan  
抽氣扇開關掣
- Switch for Indoor Air-Conditioner  
室內空調機接線位

- Isolator for Outdoor Air-Conditioner  
室外空調機開關掣
- Isolator for Swimming Pool System  
泳池系統開關掣
- 13A Single Socket Outlet  
13A 單位電插座
- 13A Twin Socket Outlet  
13A 雙位電插座
- 13A Watertight Socket Outlet  
13A 單位防水電插座
- Towngas Water Heater Remote Controller  
煤氣熱水爐溫度控制
- Telephone Outlet  
電話插座
- TV/FM Outlet  
電視及電台接收插座

- Door Bell Push Button  
門鈴按鈕
- Door Bell  
門鈴
- Video Doorphone Panel  
大門入口視像對講機
- Video Doorphone  
室內視像對講機
- Alarm Bell  
警鐘
- M.C.B. Board  
總電掣箱
- Outdoor Light  
戶外燈
- Balcony/Utility Platform Light/Flat Roof Light  
露台/工作平台燈/平台燈

- Downlight  
天花燈
- Heat Lamp  
天花暖燈
- Lamp Holder  
燈位
- Ceiling Light Trough  
假天花燈槽
- Flashing Light  
閃燈
- Infra-red Sensor  
紅外線感應器
- Infra-red Control Panel  
紅外線控制掣板

- Washing Machine Connection Point (Water Outlet)  
洗衣機接駁點(去水位)
- Washing Machine Connection Point (Water Inlet)  
洗衣機接駁點(來水位)
- Concealed Type AC Indoor Unit  
隱藏室內空調機
- Indoor Air-Conditioner  
室內空調機
- Towngas Water Heater  
煤氣熱水爐

# Fittings, finishes and appliances

## 裝置、裝修物料及設備

### House Number B1 洋房屋號 B1

#### Mechanical & electrical provisions plan

#### 機電裝置平面圖

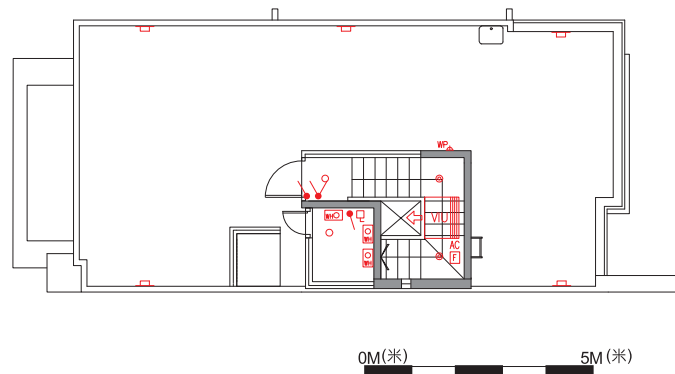

Roof 天台

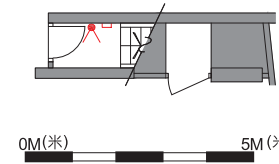

Basement 地庫

#### LEGEND 圖例

- 1-Gang 1-Way Lighting Switch  
單位燈掣
- 2-Gang 1-Way Lighting Switch  
雙位燈掣
- 3-Gang 1-Way Lighting Switch  
三位燈掣
- 1-Gang 2-Way Lighting Switch  
單位二路燈掣
- 2-Gang 2-Way Lighting Switch  
雙位二路燈掣
- 3-Gang 2-Way Lighting Switch  
三位二路燈掣
- Switch for Exhaust Fan  
抽氣扇開關掣
- Switch for Indoor Air-Conditioner  
室內空調機接線位

- Isolator for Outdoor Air-Conditioner  
室外空調機開關掣
- Isolator for Swimming Pool System  
泳池系統開關掣
- 13A Single Socket Outlet  
13A 單位電插座
- 13A Twin Socket Outlet  
13A 雙位電插座
- 13A Watertight Socket Outlet  
13A 單位防水電插座
- Towngas Water Heater Remote Controller  
煤氣熱水爐溫度控制
- Telephone Outlet  
電話插座
- TV/FM Outlet  
電視及電台接收插座

- Door Bell Push Button  
門鈴按鈕
- Door Bell  
門鈴
- Video Doorphone Panel  
大門入口視像對講機
- Video Doorphone  
室內視像對講機
- Alarm Bell  
警鐘
- M.C.B. Board  
總電掣箱
- Outdoor Light  
戶外燈
- Balcony/Utility Platform Light/Flat Roof Light  
露台/工作平台燈/平台燈

- Downlight  
天花燈
- Heat Lamp  
天花暖燈
- Lamp Holder  
燈位
- Ceiling Light Trough  
假天花燈槽
- Flashing Light  
閃燈
- Infra-red Sensor  
紅外線感應器
- Infra-red Control Panel  
紅外線控制板

- Washing Machine Connection Point (Water Outlet)  
洗衣機接駁點(去水位)
- Washing Machine Connection Point (Water Inlet)  
洗衣機接駁點(來水位)
- Concealed Type AC Indoor Unit  
隱藏室內空調機
- Indoor Air-Conditioner  
室內空調機
- Towngas Water Heater  
煤氣熱水爐

# Fittings, finishes and appliances

## 裝置、裝修物料及設備

### House Number B2 洋房屋號B2

#### Mechanical & electrical provisions plan

#### 機電裝置平面圖

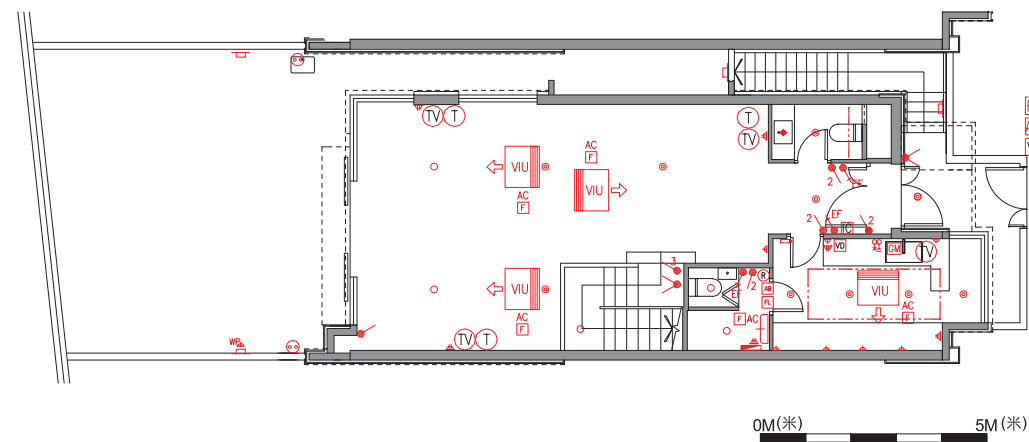

G/F 地下

#### LEGEND 圖例

- 1-Gang 1-Way Lighting Switch  
單位燈掣
- 2-Gang 1-Way Lighting Switch  
雙位燈掣
- 3-Gang 1-Way Lighting Switch  
三位燈掣
- 1-Gang 2-Way Lighting Switch  
單位二路燈掣
- 2-Gang 2-Way Lighting Switch  
雙位二路燈掣
- 3-Gang 2-Way Lighting Switch  
三位二路燈掣
- Switch for Exhaust Fan  
抽氣扇開關掣
- Switch for Indoor Air-Conditioner  
室內空調機接線位

- Isolator for Outdoor Air-Conditioner  
室外空調機開關掣
- Isolator for Swimming Pool System  
泳池系統開關掣
- 13A Single Socket Outlet  
13A 單位電插座
- 13A Twin Socket Outlet  
13A 雙位電插座
- 13A Watertight Socket Outlet  
13A 單位防水電插座
- Towngas Water Heater Remote Controller  
煤氣熱水爐溫度控制
- Telephone Outlet  
電話插座
- TV/FM Outlet  
電視及電台接收插座

- Door Bell Push Button  
門鈴按鈕
- Door Bell  
門鈴
- Video Doorphone Panel  
大門入口視像對講機
- Video Doorphone  
室內視像對講機
- Alarm Bell  
警鐘
- M.C.B. Board  
總電掣箱
- Outdoor Light  
戶外燈
- Balcony/Utility Platform Light/Flat Roof Light  
露台/工作平台燈/平台燈

- Downlight  
天花燈
- Heat Lamp  
天花暖燈
- Lamp Holder  
燈位
- Ceiling Light Trough  
假天花燈槽
- Flashing Light  
閃燈
- Infra-red Sensor  
紅外線感應器
- Infra-red Control Panel  
紅外線控制掣板

- Washing Machine Connection Point (Water Outlet)  
洗衣機接駁點(去水位)
- Washing Machine Connection Point (Water Inlet)  
洗衣機接駁點(來水位)
- Concealed Type AC Indoor Unit  
隱藏室內空調機
- Indoor Air-Conditioner  
室內空調機
- Towngas Water Heater  
煤氣熱水爐
- Towngas Meter (Low Level)  
煤氣錶 (在低位)

# Fittings, finishes and appliances

## 裝置、裝修物料及設備

### House Number B2 洋房屋號 B2

#### Mechanical & electrical provisions plan

#### 機電裝置平面圖

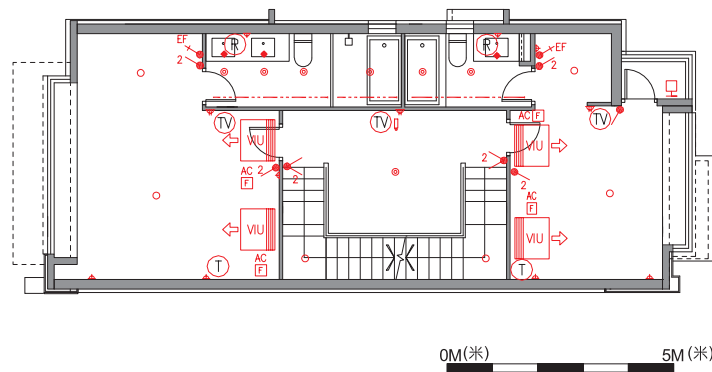

1/F 一樓

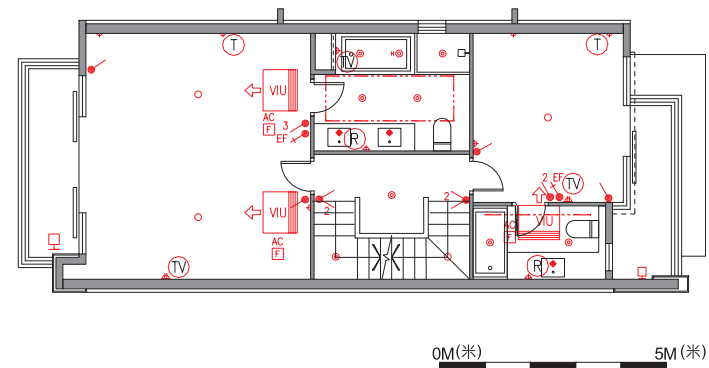

2/F 二樓

#### LEGEND 圖例

- 1-Gang 1-Way Lighting Switch  
單位燈掣
- 2-Gang 1-Way Lighting Switch  
雙位燈掣
- 3-Gang 1-Way Lighting Switch  
三位燈掣
- 1-Gang 2-Way Lighting Switch  
單位二路燈掣
- 2-Gang 2-Way Lighting Switch  
雙位二路燈掣
- 3-Gang 2-Way Lighting Switch  
三位二路燈掣
- Switch for Exhaust Fan  
抽氣扇開關掣
- Switch for Indoor Air-Conditioner  
室內空調機接線位

- Isolator for Outdoor Air-Conditioner  
室外空調機開關掣
- Isolator for Swimming Pool System  
泳池系統開關掣
- 13A Single Socket Outlet  
13A 單位電插座
- 13A Twin Socket Outlet  
13A 雙位電插座
- 13A Watertight Socket Outlet  
13A 單位防水電插座
- Towngas Water Heater Remote Controller  
煤氣熱水爐溫度控制
- Telephone Outlet  
電話插座
- TV/FM Outlet  
電視及電台接收插座

- Door Bell Push Button  
門鈴按鈕
- Door Bell  
門鈴
- Video Doorphone Panel  
大門入口視像對講機
- Video Doorphone  
室內視像對講機
- Alarm Bell  
警鐘
- M.C.B. Board  
總電掣箱
- Outdoor Light  
戶外燈
- Balcony/Utility Platform Light/Flat Roof Light  
露台/工作平台燈/平台燈

- Downlight  
天花燈
- Heat Lamp  
天花暖燈
- Lamp Holder  
燈位
- Ceiling Light Trough  
假天花燈槽
- Flashing Light  
閃燈
- Infra-red Sensor  
紅外線感應器
- Infra-red Control Panel  
紅外線控制板

- Washing Machine Connection Point (Water Outlet)  
洗衣機接駁點(去水位)
- Washing Machine Connection Point (Water Inlet)  
洗衣機接駁點(來水位)
- Concealed Type AC Indoor Unit  
隱藏室內空調機
- Indoor Air-Conditioner  
室內空調機
- Towngas Water Heater  
煤氣熱水爐

# Fittings, finishes and appliances

## 裝置、裝修物料及設備

### House Number B2 洋房屋號B2

#### Mechanical & electrical provisions plan

#### 機電裝置平面圖

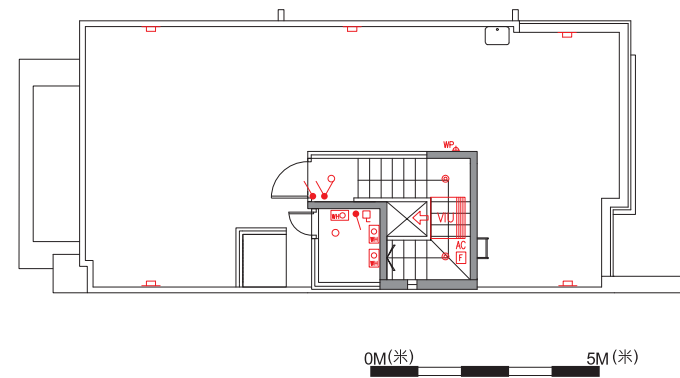

Roof 天台

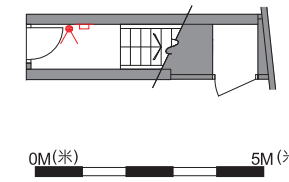

Basement 地庫

#### LEGEND 圖例

- 1-Gang 1-Way Lighting Switch  
單位燈掣
- 2-Gang 1-Way Lighting Switch  
雙位燈掣
- 3-Gang 1-Way Lighting Switch  
三位燈掣
- 1-Gang 2-Way Lighting Switch  
單位二路燈掣
- 2-Gang 2-Way Lighting Switch  
雙位二路燈掣
- 3-Gang 2-Way Lighting Switch  
三位二路燈掣
- Switch for Exhaust Fan  
抽氣扇開關掣
- Switch for Indoor Air-Conditioner  
室內空調機接線位

- Isolator for Outdoor Air-Conditioner  
室外空調機開關掣
- Isolator for Swimming Pool System  
泳池系統開關掣
- 13A Single Socket Outlet  
13A 單位電插座
- 13A Twin Socket Outlet  
13A 雙位電插座
- 13A Watertight Socket Outlet  
13A 單位防水電插座
- Towngas Water Heater Remote Controller  
煤氣熱水爐溫度控制
- Telephone Outlet  
電話插座
- TV/FM Outlet  
電視及電台接收插座

- Door Bell Push Button  
門鈴按鈕
- Door Bell  
門鈴
- Video Doorphone Panel  
大門入口視像對講機
- Video Doorphone  
室內視像對講機
- Alarm Bell  
警鐘
- M.C.B. Board  
總電掣箱
- Outdoor Light  
戶外燈
- Balcony/Utility Platform Light/Flat Roof Light  
露台/工作平台燈/平台燈

- Downlight  
天花燈
- Heat Lamp  
天花暖燈
- Lamp Holder  
燈位
- Ceiling Light Trough  
假天花燈槽
- Flashing Light  
閃燈
- Infra-red Sensor  
紅外線感應器
- Infra-red Control Panel  
紅外線控制掣板

- Washing Machine Connection Point (Water Outlet)  
洗衣機接駁點(去水位)
- Washing Machine Connection Point (Water Inlet)  
洗衣機接駁點(來水位)
- Concealed Type AC Indoor Unit  
隱藏室內空調機
- Indoor Air-Conditioner  
室內空調機
- Towngas Water Heater  
煤氣熱水爐



# Fittings, finishes and appliances

## 裝置、裝修物料及設備

### House Number B3 洋房屋號 B3

#### Mechanical & electrical provisions plan 機電裝置平面圖

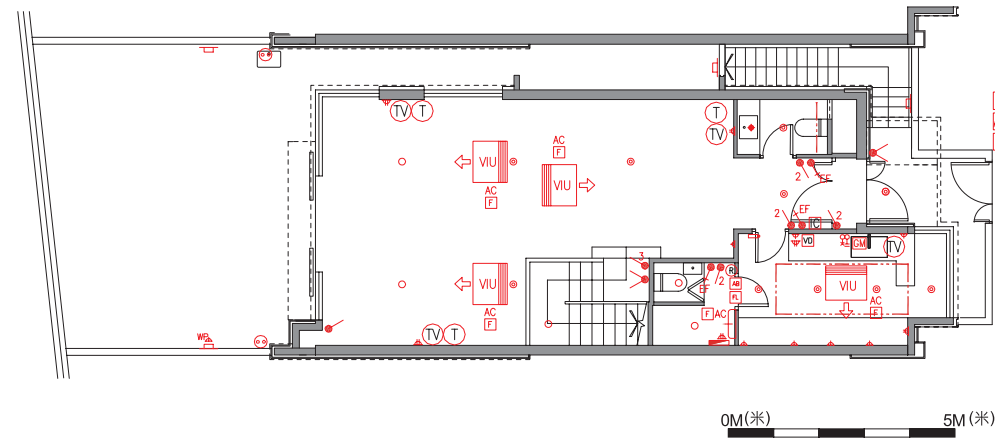

G/F 地下

#### LEGEND 圖例

- 1-Gang 1-Way Lighting Switch  
單位燈掣
- 2-Gang 1-Way Lighting Switch  
雙位燈掣
- 3-Gang 1-Way Lighting Switch  
三位燈掣
- 1-Gang 2-Way Lighting Switch  
單位二路燈掣
- 2-Gang 2-Way Lighting Switch  
雙位二路燈掣
- 3-Gang 2-Way Lighting Switch  
三位二路燈掣
- Switch for Exhaust Fan  
抽氣扇開關掣
- Switch for Indoor Air-Conditioner  
室內空調機接線位

- Isolator for Outdoor Air-Conditioner  
室外空調機開關掣
- Isolator for Swimming Pool System  
泳池系統開關掣
- 13A Single Socket Outlet  
13A 單位電插座
- 13A Twin Socket Outlet  
13A 雙位電插座
- 13A Watertight Socket Outlet  
13A 單位防水電插座
- Towngas Water Heater Remote Controller  
煤氣熱水爐溫度控制
- Telephone Outlet  
電話插座
- TV/FM Outlet  
電視及電台接收插座

- Door Bell Push Button  
門鈴按鈕
- Door Bell  
門鈴
- Video Doorphone Panel  
大門入口視像對講機
- Video Doorphone  
室內視像對講機
- Alarm Bell  
警鐘
- M.C.B. Board  
總電掣箱
- Outdoor Light  
戶外燈
- Balcony/Utility Platform Light/Flat Roof Light  
露台/工作平台燈/平台燈

- Downlight  
天花燈
- Heat Lamp  
天花暖燈
- Lamp Holder  
燈位
- Ceiling Light Trough  
假天花燈槽
- Flashing Light  
閃燈
- Infra-red Sensor  
紅外線感應器
- Infra-red Control Panel  
紅外線控制板

- Washing Machine Connection Point (Water Outlet)  
洗衣機接駁點(去水位)
- Washing Machine Connection Point (Water Inlet)  
洗衣機接駁點(來水位)
- Concealed Type AC Indoor Unit  
隱藏室內空調機
- Indoor Air-Conditioner  
室內空調機
- Towngas Water Heater  
煤氣熱水爐
- Towngas Meter (Low Level)  
煤氣錶 (在低位)

# Fittings, finishes and appliances

## 裝置、裝修物料及設備

### House Number B3 洋房屋號B3

#### Mechanical & electrical provisions plan

#### 機電裝置平面圖

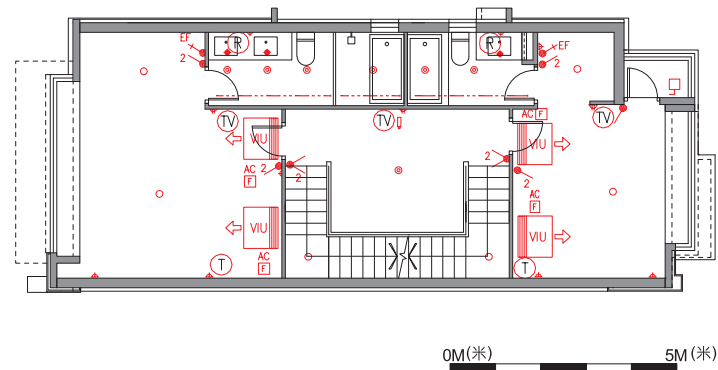

1/F 一樓

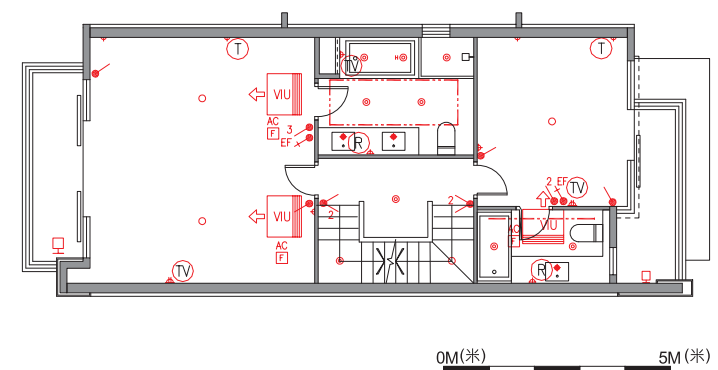

2/F 二樓

#### LEGEND 圖例

- 1-Gang 1-Way Lighting Switch  
單位燈掣
- 2-Gang 1-Way Lighting Switch  
雙位燈掣
- 3-Gang 1-Way Lighting Switch  
三位燈掣
- 1-Gang 2-Way Lighting Switch  
單位二路燈掣
- 2-Gang 2-Way Lighting Switch  
雙位二路燈掣
- 3-Gang 2-Way Lighting Switch  
三位二路燈掣
- Switch for Exhaust Fan  
抽氣扇開關掣
- Switch for Indoor Air-Conditioner  
室內空調機接線位

- Isolator for Outdoor Air-Conditioner  
室外空調機開關掣
- Isolator for Swimming Pool System  
泳池系統開關掣
- 13A Single Socket Outlet  
13A 單位電插座
- 13A Twin Socket Outlet  
13A 雙位電插座
- 13A Watertight Socket Outlet  
13A 單位防水電插座
- Towngas Water Heater Remote Controller  
煤氣熱水爐溫度控制
- Telephone Outlet  
電話插座
- TV/FM Outlet  
電視及電台接收插座

- Door Bell Push Button  
門鈴按鈕
- Door Bell  
門鈴
- Video Doorphone Panel  
大門入口視像對講機
- Video Doorphone  
室內視像對講機
- Alarm Bell  
警鐘
- M.C.B. Board  
總電掣箱
- Outdoor Light  
戶外燈
- Balcony/Utility Platform Light/Flat Roof Light  
露台/工作平台燈/平台燈

- Downlight  
天花燈
- Heat Lamp  
天花暖燈
- Lamp Holder  
燈位
- Ceiling Light Trough  
假天花燈槽
- Flashing Light  
閃燈
- Infra-red Sensor  
紅外線感應器
- Infra-red Control Panel  
紅外線控制掣板

- Washing Machine Connection Point (Water Outlet)  
洗衣機接駁點(去水位)
- Washing Machine Connection Point (Water Inlet)  
洗衣機接駁點(來水位)
- Concealed Type AC Indoor Unit  
隱藏室內空調機
- Indoor Air-Conditioner  
室內空調機
- Towngas Water Heater  
煤氣熱水爐

# Fittings, finishes and appliances

## 裝置、裝修物料及設備

### House Number B3 洋房屋號 B3

#### Mechanical & electrical provisions plan 機電裝置平面圖

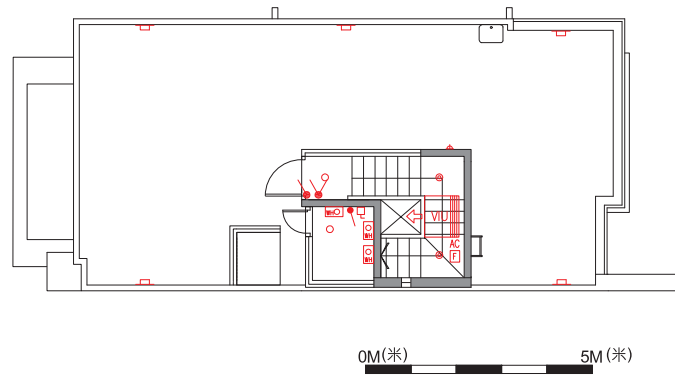

Roof 天台

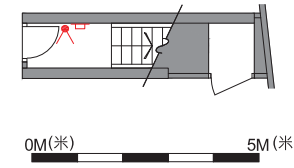







Basement 地庫





#### LEGEND 圖例

-  1-Gang 1-Way Lighting Switch  
單位燈掣
-  2-Gang 1-Way Lighting Switch  
雙位燈掣
-  3-Gang 1-Way Lighting Switch  
三位燈掣
-  1-Gang 2-Way Lighting Switch  
單位二路燈掣
-  2-Gang 2-Way Lighting Switch  
雙位二路燈掣
-  3-Gang 2-Way Lighting Switch  
三位二路燈掣
-  Switch for Exhaust Fan  
抽氣扇開關掣
-  Switch for Indoor Air-Conditioner  
室內空調機接線位

-  Isolator for Outdoor Air-Conditioner  
室外空調機開關掣
-  Isolator for Swimming Pool System  
泳池系統開關掣
-  13A Single Socket Outlet  
13A 單位電插座
-  13A Twin Socket Outlet  
13A 雙位電插座
-  13A Watertight Socket Outlet  
13A 單位防水電插座
-  Towngas Water Heater Remote Controller  
煤氣熱水爐溫度控制
-  Telephone Outlet  
電話插座
-  TV/FM Outlet  
電視及電台接收插座

-  Door Bell Push Button  
門鈴按鈕
-  Door Bell  
門鈴
-  Video Doorphone Panel  
大門入口視像對講機
-  Video Doorphone  
室內視像對講機
-  Alarm Bell  
警鐘
-  M.C.B. Board  
總電掣箱
-  Outdoor Light  
戶外燈
-  Balcony/Utility Platform Light/Flat Roof Light  
露台/工作平台燈/平台燈

-  Downlight  
天花燈
-  Heat Lamp  
天花暖燈
-  Lamp Holder  
燈位
-  Ceiling Light Trough  
假天花燈槽
-  Flashing Light  
閃燈
-  Infra-red Sensor  
紅外線感應器
-  Infra-red Control Panel  
紅外線控制板

-  Washing Machine Connection Point (Water Outlet)  
洗衣機接駁點(去水位)
-  Washing Machine Connection Point (Water Inlet)  
洗衣機接駁點(來水位)
-  Concealed Type AC Indoor Unit  
隱藏室內空調機
-  Indoor Air-Conditioner  
室內空調機
-  Towngas Water Heater  
煤氣熱水爐

# Fittings, finishes and appliances

## 裝置、裝修物料及設備

### House Number B5 洋房屋號 B5

#### Mechanical & electrical provisions plan

#### 機電裝置平面圖

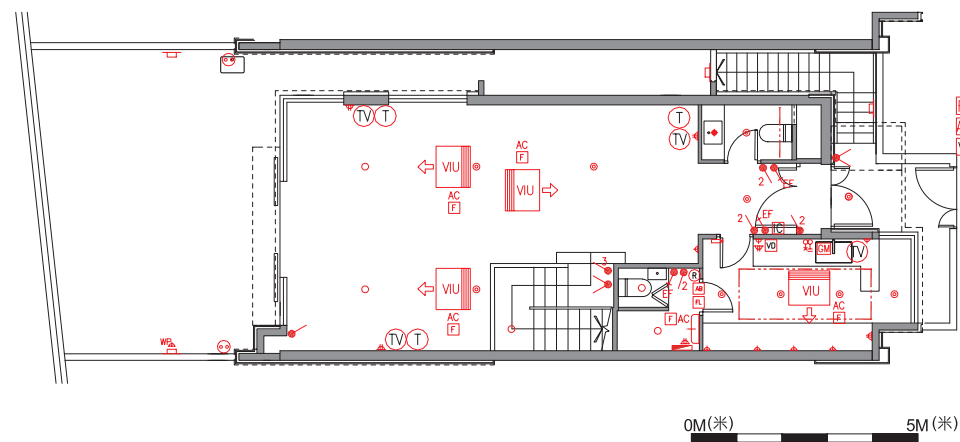

G/F 地下

#### LEGEND 圖例

- |   |   |  |  |   |
|---|---|--|--|---|
| <ul style="list-style-type: none"> <li>1-Gang 1-Way Lighting Switch<br/>單位燈掣</li> <li>2-Gang 1-Way Lighting Switch<br/>雙位燈掣</li> <li>3-Gang 1-Way Lighting Switch<br/>三位燈掣</li> <li>1-Gang 2-Way Lighting Switch<br/>單位二路燈掣</li> <li>2-Gang 2-Way Lighting Switch<br/>雙位二路燈掣</li> <li>3-Gang 2-Way Lighting Switch<br/>三位二路燈掣</li> <li>Switch for Exhaust Fan<br/>抽氣扇開關掣</li> <li>Switch for Indoor Air-Conditioner<br/>室內空調機接線位</li> </ul> | <ul style="list-style-type: none"> <li>Isolator for Outdoor Air-Conditioner<br/>室外空調機開關掣</li> <li>Isolator for Swimming Pool System<br/>泳池系統開關掣</li> <li>13A Single Socket Outlet<br/>13A 單位電插座</li> <li>13A Twin Socket Outlet<br/>13A 雙位電插座</li> <li>13A Watertight Socket Outlet<br/>13A 單位防水電插座</li> <li>Towngas Water Heater Remote Controller<br/>煤氣熱水爐溫度控制</li> <li>Telephone Outlet<br/>電話插座</li> <li>TV/FM Outlet<br/>電視及電台接收插座</li> </ul> | <ul style="list-style-type: none"> <li>Door Bell Push Button<br/>門鈴按鈕</li> <li>Door Bell<br/>門鈴</li> <li>Video Doorphone Panel<br/>大門入口視像對講機</li> <li>Video Doorphone<br/>室內視像對講機</li> <li>Alarm Bell<br/>警鐘</li> <li>M.C.B. Board<br/>總電掣箱</li> <li>Outdoor Light<br/>戶外燈</li> <li>Balcony/Utility Platform Light/Flat Roof Light<br/>露台/工作平台燈/平台燈</li> </ul> | <ul style="list-style-type: none"> <li>Downlight<br/>天花燈</li> <li>Heat Lamp<br/>天花暖燈</li> <li>Lamp Holder<br/>燈位</li> <li>Ceiling Light Trough<br/>假天花燈槽</li> <li>Flashing Light<br/>閃燈</li> <li>Infra-red Sensor<br/>紅外線感應器</li> <li>Infra-red Control Panel<br/>紅外線控制掣板</li> </ul> | <ul style="list-style-type: none"> <li>Washing Machine Connection Point (Water Outlet)<br/>洗衣機接駁點(去水位)</li> <li>Washing Machine Connection Point (Water Inlet)<br/>洗衣機接駁點(來水位)</li> <li>Concealed Type AC Indoor Unit<br/>隱藏室內空調機</li> <li>Indoor Air-Conditioner<br/>室內空調機</li> <li>Towngas Water Heater<br/>煤氣熱水爐</li> <li>Towngas Meter (Low Level)<br/>煤氣錶 (在低位)</li> </ul> |
|---|---|--|--|---|

# Fittings, finishes and appliances

## 裝置、裝修物料及設備

### House Number B5 洋房屋號 B5

#### Mechanical & electrical provisions plan 機電裝置平面圖

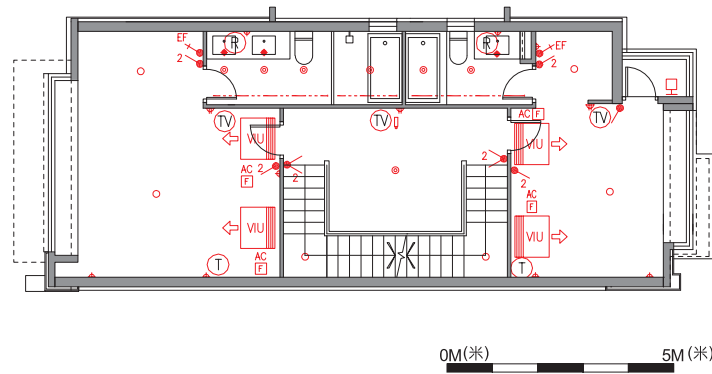

1/F 一樓

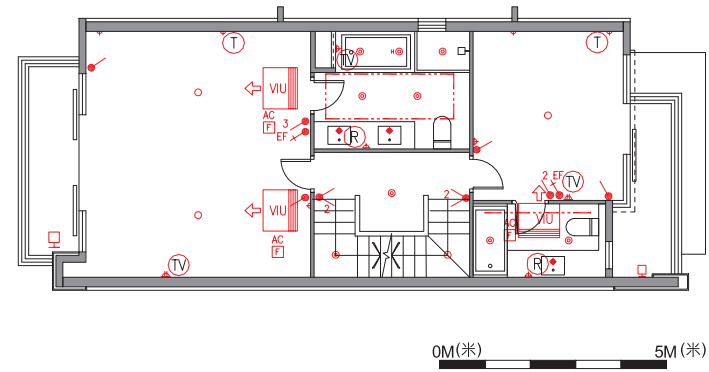

2/F 二樓

#### LEGEND 圖例

- 1-Gang 1-Way Lighting Switch  
單位燈掣
- 2-Gang 1-Way Lighting Switch  
雙位燈掣
- 3-Gang 1-Way Lighting Switch  
三位燈掣
- 1-Gang 2-Way Lighting Switch  
單位二路燈掣
- 2-Gang 2-Way Lighting Switch  
雙位二路燈掣
- 3-Gang 2-Way Lighting Switch  
三位二路燈掣
- Switch for Exhaust Fan  
抽氣扇開關掣
- Switch for Indoor Air-Conditioner  
室內空調機接線位

- Isolator for Outdoor Air-Conditioner  
室外空調機開關掣
- Isolator for Swimming Pool System  
泳池系統開關掣
- 13A Single Socket Outlet  
13A 單位電插座
- 13A Twin Socket Outlet  
13A 雙位電插座
- 13A Watertight Socket Outlet  
13A 單位防水電插座
- Towngas Water Heater Remote Controller  
煤氣熱水爐溫度控制
- Telephone Outlet  
電話插座
- TV/FM Outlet  
電視及電台接收插座

- Door Bell Push Button  
門鈴按鈕
- Door Bell  
門鈴
- Video Doorphone Panel  
大門入口視像對講機
- Video Doorphone  
室內視像對講機
- Alarm Bell  
警鐘
- M.C.B. Board  
總電掣箱
- Outdoor Light  
戶外燈
- Balcony/Utility Platform Light/Flat Roof Light  
露台/工作平台燈/平台燈

- Downlight  
天花燈
- Heat Lamp  
天花暖燈
- Lamp Holder  
燈位
- Ceiling Light Trough  
假天花燈槽
- Flashing Light  
閃燈
- Infra-red Sensor  
紅外線感應器
- Infra-red Control Panel  
紅外線控制板

- Washing Machine Connection Point (Water Outlet)  
洗衣機接駁點(去水位)
- Washing Machine Connection Point (Water Inlet)  
洗衣機接駁點(來水位)
- Concealed Type AC Indoor Unit  
隱藏室內空調機
- Indoor Air-Conditioner  
室內空調機
- Towngas Water Heater  
煤氣熱水爐

# Fittings, finishes and appliances

## 裝置、裝修物料及設備

### House Number B5 洋房屋號B5

#### Mechanical & electrical provisions plan

#### 機電裝置平面圖

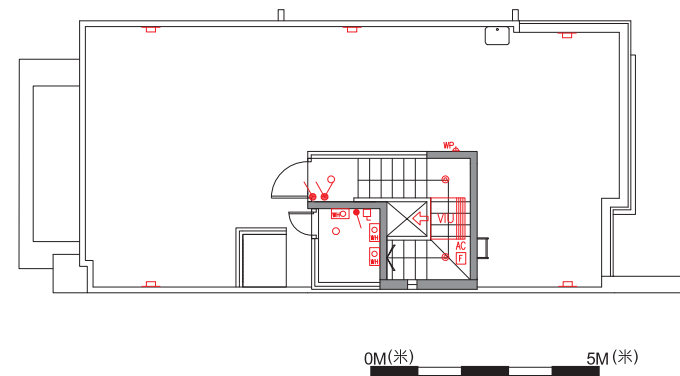

Roof 天台

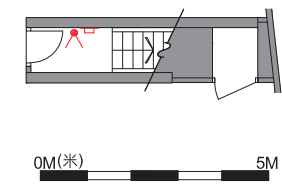

Basement 地庫

#### LEGEND 圖例

- 1-Gang 1-Way Lighting Switch  
單位燈掣
- 2-Gang 1-Way Lighting Switch  
雙位燈掣
- 3-Gang 1-Way Lighting Switch  
三位燈掣
- 1-Gang 2-Way Lighting Switch  
單位二路燈掣
- 2-Gang 2-Way Lighting Switch  
雙位二路燈掣
- 3-Gang 2-Way Lighting Switch  
三位二路燈掣
- Switch for Exhaust Fan  
抽氣扇開關掣
- Switch for Indoor Air-Conditioner  
室內空調機接線位

- Isolator for Outdoor Air-Conditioner  
室外空調機開關掣
- Isolator for Swimming Pool System  
泳池系統開關掣
- 13A Single Socket Outlet  
13A 單位電插座
- 13A Twin Socket Outlet  
13A 雙位電插座
- 13A Watertight Socket Outlet  
13A 單位防水電插座
- Towngas Water Heater Remote Controller  
煤氣熱水爐溫度控制
- Telephone Outlet  
電話插座
- TV/FM Outlet  
電視及電台接收插座

- Door Bell Push Button  
門鈴按鈕
- Door Bell  
門鈴
- Video Doorphone Panel  
大門入口視像對講機
- Video Doorphone  
室內視像對講機
- Alarm Bell  
警鐘
- M.C.B. Board  
總電掣箱
- Outdoor Light  
戶外燈
- Balcony/Utility Platform Light/Flat Roof Light  
露台/工作平台燈/平台燈

- Downlight  
天花燈
- Heat Lamp  
天花暖燈
- Lamp Holder  
燈位
- Ceiling Light Trough  
假天花燈槽
- Flashing Light  
閃燈
- Infra-red Sensor  
紅外線感應器
- Infra-red Control Panel  
紅外線控制掣板

- Washing Machine Connection Point (Water Outlet)  
洗衣機接駁點(去水位)
- Washing Machine Connection Point (Water Inlet)  
洗衣機接駁點(來水位)
- Concealed Type AC Indoor Unit  
隱藏室內空調機
- Indoor Air-Conditioner  
室內空調機
- Towngas Water Heater  
煤氣熱水爐

# Fittings, finishes and appliances

## 裝置、裝修物料及設備

### House Number B6 洋房屋號 B6

#### Mechanical & electrical provisions plan

#### 機電裝置平面圖

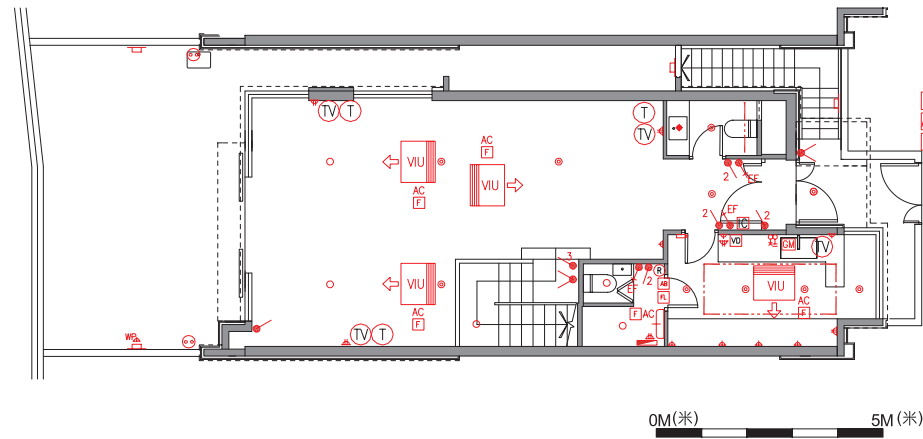

G/F 地下

#### LEGEND 圖例

- 1-Gang 1-Way Lighting Switch  
單位燈掣
- 2-Gang 1-Way Lighting Switch  
雙位燈掣
- 3-Gang 1-Way Lighting Switch  
三位燈掣
- 1-Gang 2-Way Lighting Switch  
單位二路燈掣
- 2-Gang 2-Way Lighting Switch  
雙位二路燈掣
- 3-Gang 2-Way Lighting Switch  
三位二路燈掣
- Switch for Exhaust Fan  
抽氣扇開關掣
- Switch for Indoor Air-Conditioner  
室內空調機接線位

- Isolator for Outdoor Air-Conditioner  
室外空調機開關掣
- Isolator for Swimming Pool System  
泳池系統開關掣
- 13A Single Socket Outlet  
13A 單位電插座
- 13A Twin Socket Outlet  
13A 雙位電插座
- 13A Watertight Socket Outlet  
13A 單位防水電插座
- Towngas Water Heater Remote Controller  
煤氣熱水爐溫度控制
- Telephone Outlet  
電話插座
- TV/FM Outlet  
電視及電台接收插座

- Door Bell Push Button  
門鈴按鈕
- Door Bell  
門鈴
- Video Doorphone Panel  
大門入口視像對講機
- Video Doorphone  
室內視像對講機
- Alarm Bell  
警鐘
- M.C.B. Board  
總電掣箱
- Outdoor Light  
戶外燈
- Balcony/Utility Platform Light/Flat Roof Light  
露台/工作平台燈/平台燈

- Downlight  
天花燈
- Heat Lamp  
天花暖燈
- Lamp Holder  
燈位
- Ceiling Light Trough  
假天花燈槽
- Flashing Light  
閃燈
- Infra-red Sensor  
紅外線感應器
- Infra-red Control Panel  
紅外線控制板

- Washing Machine Connection Point (Water Outlet)  
洗衣機接駁點(去水位)
- Washing Machine Connection Point (Water Inlet)  
洗衣機接駁點(來水位)
- Concealed Type AC Indoor Unit  
隱藏室內空調機
- Indoor Air-Conditioner  
室內空調機
- Towngas Water Heater  
煤氣熱水爐
- Towngas Meter (Low Level)  
煤氣錶 (在低位)

# Fittings, finishes and appliances

## 裝置、裝修物料及設備

### House Number B6 洋房屋號B6

#### Mechanical & electrical provisions plan

#### 機電裝置平面圖

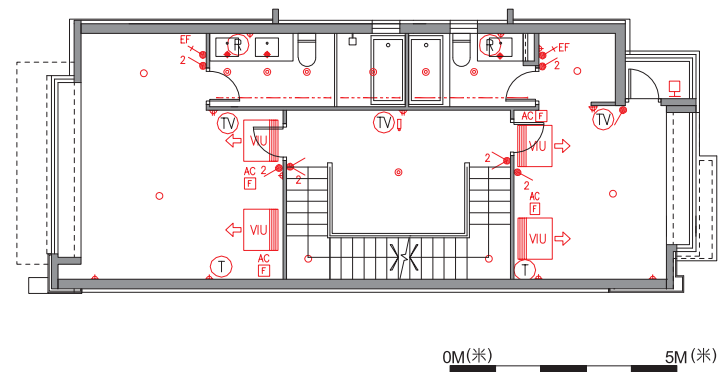

1/F 一樓

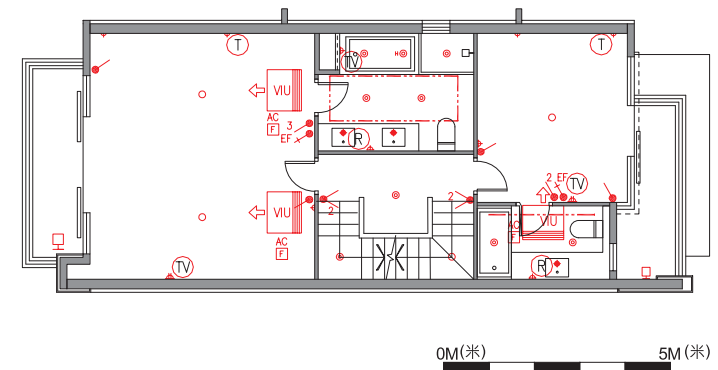

2/F 二樓

#### LEGEND 圖例

- 1-Gang 1-Way Lighting Switch  
單位燈掣
- 2-Gang 1-Way Lighting Switch  
雙位燈掣
- 3-Gang 1-Way Lighting Switch  
三位燈掣
- 1-Gang 2-Way Lighting Switch  
單位二路燈掣
- 2-Gang 2-Way Lighting Switch  
雙位二路燈掣
- 3-Gang 2-Way Lighting Switch  
三位二路燈掣
- Switch for Exhaust Fan  
抽氣扇開關掣
- Switch for Indoor Air-Conditioner  
室內空調機接線位

- Isolator for Outdoor Air-Conditioner  
室外空調機開關掣
- Isolator for Swimming Pool System  
泳池系統開關掣
- 13A Single Socket Outlet  
13A 單位電插座
- 13A Twin Socket Outlet  
13A 雙位電插座
- 13A Watertight Socket Outlet  
13A 單位防水電插座
- Towngas Water Heater Remote Controller  
煤氣熱水爐溫度控制
- Telephone Outlet  
電話插座
- TV/FM Outlet  
電視及電台接收插座

- Door Bell Push Button  
門鈴按鈕
- Door Bell  
門鈴
- Video Doorphone Panel  
大門入口視像對講機
- Video Doorphone  
室內視像對講機
- Alarm Bell  
警鐘
- M.C.B. Board  
總電掣箱
- Outdoor Light  
戶外燈
- Balcony/Utility Platform Light/Flat Roof Light  
露台/工作平台燈/平台燈

- Downlight  
天花燈
- Heat Lamp  
天花暖燈
- Lamp Holder  
燈位
- Ceiling Light Trough  
假天花燈槽
- Flashing Light  
閃燈
- Infra-red Sensor  
紅外線感應器
- Infra-red Control Panel  
紅外線控制掣板

- Washing Machine Connection Point (Water Outlet)  
洗衣機接駁點(去水位)
- Washing Machine Connection Point (Water Inlet)  
洗衣機接駁點(來水位)
- Concealed Type AC Indoor Unit  
隱藏室內空調機
- Indoor Air-Conditioner  
室內空調機
- Towngas Water Heater  
煤氣熱水爐



# Fittings, finishes and appliances

## 裝置、裝修物料及設備

### House Number B6 洋房屋號 B6

#### Mechanical & electrical provisions plan 機電裝置平面圖

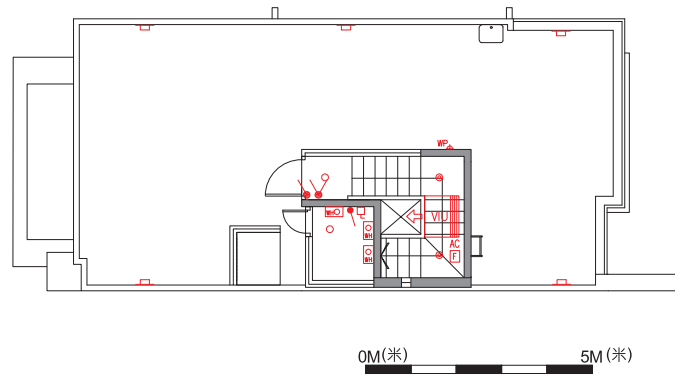

Roof 天台

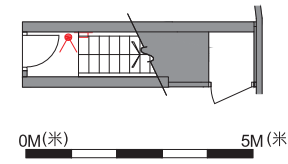

Basement 地庫

#### LEGEND 圖例

- 1-Gang 1-Way Lighting Switch  
單位燈掣
- 2-Gang 1-Way Lighting Switch  
雙位燈掣
- 3-Gang 1-Way Lighting Switch  
三位燈掣
- 1-Gang 2-Way Lighting Switch  
單位二路燈掣
- 2-Gang 2-Way Lighting Switch  
雙位二路燈掣
- 3-Gang 2-Way Lighting Switch  
三位二路燈掣
- Switch for Exhaust Fan  
抽氣扇開關掣
- Switch for Indoor Air-Conditioner  
室內空調機接線位

- Isolator for Outdoor Air-Conditioner  
室外空調機開關掣
- Isolator for Swimming Pool System  
泳池系統開關掣
- 13A Single Socket Outlet  
13A 單位電插座
- 13A Twin Socket Outlet  
13A 雙位電插座
- 13A Watertight Socket Outlet  
13A 單位防水電插座
- Towngas Water Heater Remote Controller  
煤氣熱水爐溫度控制
- Telephone Outlet  
電話插座
- TV/FM Outlet  
電視及電台接收插座

- Door Bell Push Button  
門鈴按鈕
- Door Bell  
門鈴
- Video Doorphone Panel  
大門入口視像對講機
- Video Doorphone  
室內視像對講機
- Alarm Bell  
警鐘
- M.C.B. Board  
總電掣箱
- Outdoor Light  
戶外燈
- Balcony/Utility Platform Light/Flat Roof Light  
露台/工作平台燈/平台燈

- Downlight  
天花燈
- Heat Lamp  
天花暖燈
- Lamp Holder  
燈位
- Ceiling Light Trough  
假天花燈槽
- Flashing Light  
閃燈
- Infra-red Sensor  
紅外線感應器
- Infra-red Control Panel  
紅外線控制板

- Washing Machine Connection Point (Water Outlet)  
洗衣機接駁點(去水位)
- Washing Machine Connection Point (Water Inlet)  
洗衣機接駁點(來水位)
- Concealed Type AC Indoor Unit  
隱藏室內空調機
- Indoor Air-Conditioner  
室內空調機
- Towngas Water Heater  
煤氣熱水爐

# Fittings, finishes and appliances

## 裝置、裝修物料及設備

### House Number B7 洋房屋號B7

#### Mechanical & electrical provisions plan

#### 機電裝置平面圖

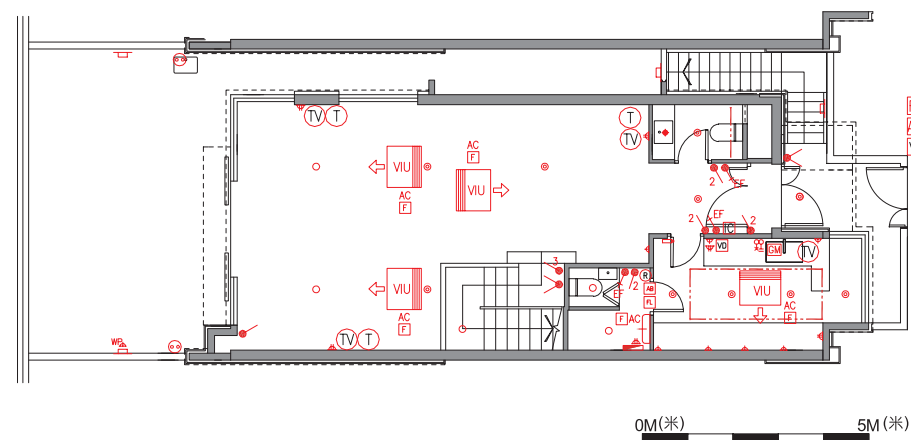

G/F 地下

#### LEGEND 圖例

- 1-Gang 1-Way Lighting Switch  
單位燈掣
- 2-Gang 1-Way Lighting Switch  
雙位燈掣
- 3-Gang 1-Way Lighting Switch  
三位燈掣
- 1-Gang 2-Way Lighting Switch  
單位二路燈掣
- 2-Gang 2-Way Lighting Switch  
雙位二路燈掣
- 3-Gang 2-Way Lighting Switch  
三位二路燈掣
- Switch for Exhaust Fan  
抽氣扇開關掣
- Switch for Indoor Air-Conditioner  
室內空調機接線位

- Isolator for Outdoor Air-Conditioner  
室外空調機開關掣
- Isolator for Swimming Pool System  
泳池系統開關掣
- 13A Single Socket Outlet  
13A 單位電插座
- 13A Twin Socket Outlet  
13A 雙位電插座
- 13A Watertight Socket Outlet  
13A 單位防水電插座
- Towngas Water Heater Remote Controller  
煤氣熱水爐溫度控制
- Telephone Outlet  
電話插座
- TV/FM Outlet  
電視及電台接收插座

- Door Bell Push Button  
門鈴按鈕
- Door Bell  
門鈴
- Video Doorphone Panel  
大門入口視像對講機
- Video Doorphone  
室內視像對講機
- Alarm Bell  
警鐘
- M.C.B. Board  
總電掣箱
- Outdoor Light  
戶外燈
- Balcony/Utility Platform Light/Flat Roof Light  
露台/工作平台燈/平台燈

- Downlight  
天花燈
- Heat Lamp  
天花暖燈
- Lamp Holder  
燈位
- Ceiling Light Trough  
假天花燈槽
- Flashing Light  
閃燈
- Infra-red Sensor  
紅外線感應器
- Infra-red Control Panel  
紅外線控制掣板

- Washing Machine Connection Point (Water Outlet)  
洗衣機接駁點(去水位)
- Washing Machine Connection Point (Water Inlet)  
洗衣機接駁點(來水位)
- Concealed Type AC Indoor Unit  
隱藏室內空調機
- Indoor Air-Conditioner  
室內空調機
- Towngas Water Heater  
煤氣熱水爐
- Towngas Meter (Low Level)  
煤氣錶 (在低位)

# Fittings, finishes and appliances

## 裝置、裝修物料及設備

### House Number B7 洋房屋號 B7

#### Mechanical & electrical provisions plan 機電裝置平面圖

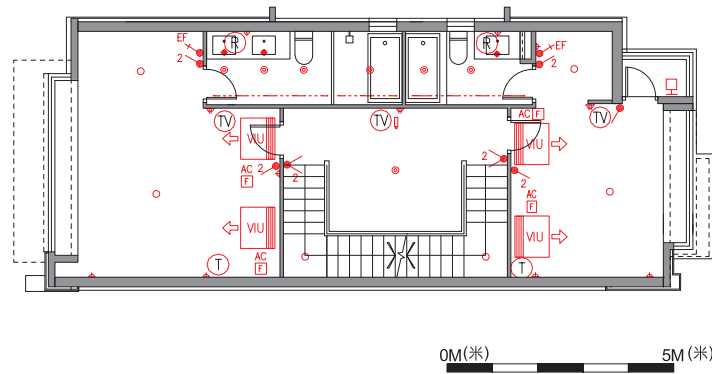

1/F 一樓

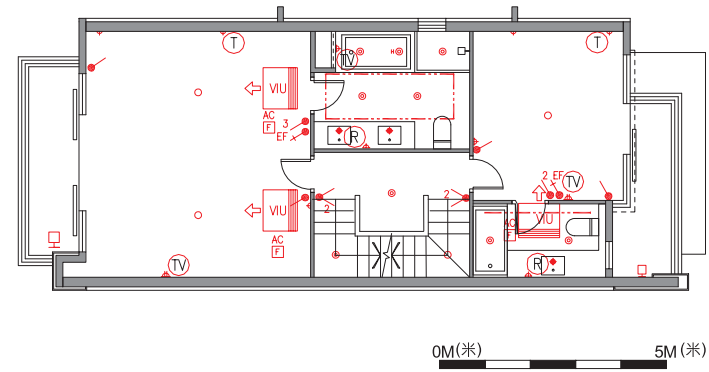

2/F 二樓

#### LEGEND 圖例

- 1-Gang 1-Way Lighting Switch  
單位燈掣
- 2-Gang 1-Way Lighting Switch  
雙位燈掣
- 3-Gang 1-Way Lighting Switch  
三位燈掣
- 1-Gang 2-Way Lighting Switch  
單位二路燈掣
- 2-Gang 2-Way Lighting Switch  
雙位二路燈掣
- 3-Gang 2-Way Lighting Switch  
三位二路燈掣
- Switch for Exhaust Fan  
抽氣扇開關掣
- Switch for Indoor Air-Conditioner  
室內空調機接線位

- Isolator for Outdoor Air-Conditioner  
室外空調機開關掣
- Isolator for Swimming Pool System  
泳池系統開關掣
- 13A Single Socket Outlet  
13A 單位電插座
- 13A Twin Socket Outlet  
13A 雙位電插座
- 13A Watertight Socket Outlet  
13A 單位防水電插座
- Towngas Water Heater Remote Controller  
煤氣熱水爐溫度控制
- Telephone Outlet  
電話插座
- TV/FM Outlet  
電視及電台接收插座

- Door Bell Push Button  
門鈴按鈕
- Door Bell  
門鈴
- Video Doorphone Panel  
大門入口視像對講機
- Video Doorphone  
室內視像對講機
- Alarm Bell  
警鐘
- M.C.B. Board  
總電掣箱
- Outdoor Light  
戶外燈
- Balcony/Utility Platform Light/Flat Roof Light  
露台/工作平台燈/平台燈

- Downlight  
天花燈
- Heat Lamp  
天花暖燈
- Lamp Holder  
燈位
- Ceiling Light Trough  
假天花燈槽
- Flashing Light  
閃燈
- Infra-red Sensor  
紅外線感應器
- Infra-red Control Panel  
紅外線控制板

- Washing Machine Connection Point (Water Outlet)  
洗衣機接駁點(去水位)
- Washing Machine Connection Point (Water Inlet)  
洗衣機接駁點(來水位)
- Concealed Type AC Indoor Unit  
隱藏室內空調機
- Indoor Air-Conditioner  
室內空調機
- Towngas Water Heater  
煤氣熱水爐

# Fittings, finishes and appliances

## 裝置、裝修物料及設備

### House Number B7 洋房屋號B7

#### Mechanical & electrical provisions plan

#### 機電裝置平面圖

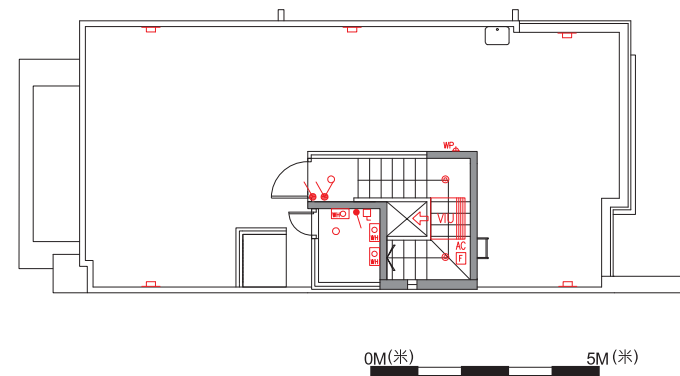

Roof 天台

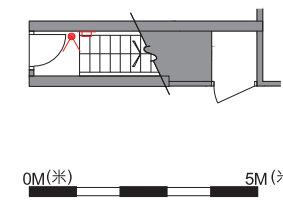

Basement 地庫

#### LEGEND 圖例

- 1-Gang 1-Way Lighting Switch  
單位燈掣
- 2-Gang 1-Way Lighting Switch  
雙位燈掣
- 3-Gang 1-Way Lighting Switch  
三位燈掣
- 1-Gang 2-Way Lighting Switch  
單位二路燈掣
- 2-Gang 2-Way Lighting Switch  
雙位二路燈掣
- 3-Gang 2-Way Lighting Switch  
三位二路燈掣
- Switch for Exhaust Fan  
抽氣扇開關掣
- Switch for Indoor Air-Conditioner  
室內空調機接線位

- Isolator for Outdoor Air-Conditioner  
室外空調機開關掣
- Isolator for Swimming Pool System  
泳池系統開關掣
- 13A Single Socket Outlet  
13A 單位電插座
- 13A Twin Socket Outlet  
13A 雙位電插座
- 13A Watertight Socket Outlet  
13A 單位防水電插座
- Towngas Water Heater Remote Controller  
煤氣熱水爐溫度控制
- Telephone Outlet  
電話插座
- TV/FM Outlet  
電視及電台接收插座

- Door Bell Push Button  
門鈴按鈕
- Door Bell  
門鈴
- Video Doorphone Panel  
大門入口視像對講機
- Video Doorphone  
室內視像對講機
- Alarm Bell  
警鐘
- M.C.B. Board  
總電掣箱
- Outdoor Light  
戶外燈
- Balcony/Utility Platform Light/Flat Roof Light  
露台/工作平台燈/平台燈

- Downlight  
天花燈
- Heat Lamp  
天花暖燈
- Lamp Holder  
燈位
- Ceiling Light Trough  
假天花燈槽
- Flashing Light  
閃燈
- Infra-red Sensor  
紅外線感應器
- Infra-red Control Panel  
紅外線控制掣板

- Washing Machine Connection Point (Water Outlet)  
洗衣機接駁點(去水位)
- Washing Machine Connection Point (Water Inlet)  
洗衣機接駁點(來水位)
- Concealed Type AC Indoor Unit  
隱藏室內空調機
- Indoor Air-Conditioner  
室內空調機
- Towngas Water Heater  
煤氣熱水爐

# Fittings, finishes and appliances

## 裝置、裝修物料及設備

### House Number B8 洋房屋號 B8

#### Mechanical & electrical provisions plan

#### 機電裝置平面圖

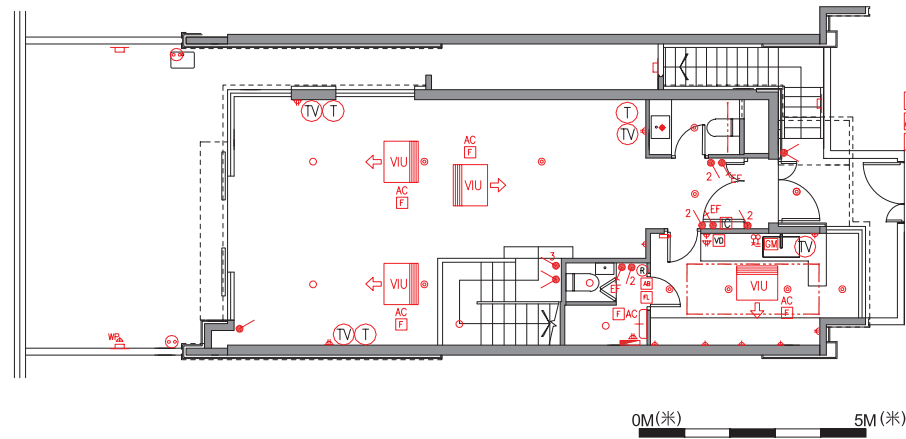

G/F 地下

#### LEGEND 圖例

- 1-Gang 1-Way Lighting Switch  
單位燈掣
- 2-Gang 1-Way Lighting Switch  
雙位燈掣
- 3-Gang 1-Way Lighting Switch  
三位燈掣
- 1-Gang 2-Way Lighting Switch  
單位二路燈掣
- 2-Gang 2-Way Lighting Switch  
雙位二路燈掣
- 3-Gang 2-Way Lighting Switch  
三位二路燈掣
- Switch for Exhaust Fan  
抽氣扇開關掣
- Switch for Indoor Air-Conditioner  
室內空調機接線位

- Isolator for Outdoor Air-Conditioner  
室外空調機開關掣
- Isolator for Swimming Pool System  
泳池系統開關掣
- 13A Single Socket Outlet  
13A 單位電插座
- 13A Twin Socket Outlet  
13A 雙位電插座
- 13A Watertight Socket Outlet  
13A 單位防水電插座
- Towngas Water Heater Remote Controller  
煤氣熱水爐溫度控制
- Telephone Outlet  
電話插座
- TV/FM Outlet  
電視及電台接收插座

- Door Bell Push Button  
門鈴按鈕
- Door Bell  
門鈴
- Video Doorphone Panel  
大門入口視像對講機
- Video Doorphone  
室內視像對講機
- Alarm Bell  
警鐘
- M.C.B. Board  
總電掣箱
- Outdoor Light  
戶外燈
- Balcony/Utility Platform Light/Flat Roof Light  
露台/工作平台燈/平台燈

- Downlight  
天花燈
- Heat Lamp  
天花暖燈
- Lamp Holder  
燈位
- Ceiling Light Trough  
假天花燈槽
- Flashing Light  
閃燈
- Infra-red Sensor  
紅外線感應器
- Infra-red Control Panel  
紅外線控制板

- Washing Machine Connection Point (Water Outlet)  
洗衣機接駁點(去水位)
- Washing Machine Connection Point (Water Inlet)  
洗衣機接駁點(來水位)
- Concealed Type AC Indoor Unit  
隱藏室內空調機
- Indoor Air-Conditioner  
室內空調機
- Towngas Water Heater  
煤氣熱水爐
- Towngas Meter (Low Level)  
煤氣錶 (在低位)

# Fittings, finishes and appliances

## 裝置、裝修物料及設備

### House Number B8 洋房屋號B8

#### Mechanical & electrical provisions plan

#### 機電裝置平面圖

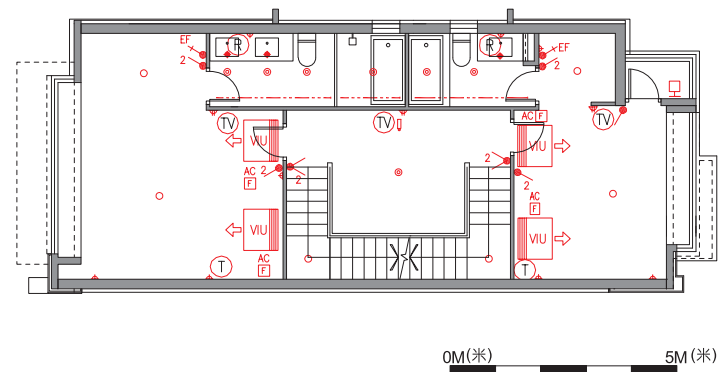

1/F 一樓

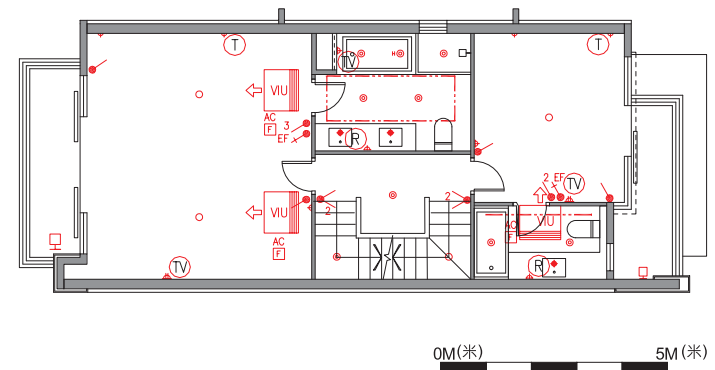

2/F 二樓

#### LEGEND 圖例

- 1-Gang 1-Way Lighting Switch  
單位燈掣
- 2-Gang 1-Way Lighting Switch  
雙位燈掣
- 3-Gang 1-Way Lighting Switch  
三位燈掣
- 1-Gang 2-Way Lighting Switch  
單位二路燈掣
- 2-Gang 2-Way Lighting Switch  
雙位二路燈掣
- 3-Gang 2-Way Lighting Switch  
三位二路燈掣
- Switch for Exhaust Fan  
抽氣扇開關掣
- Switch for Indoor Air-Conditioner  
室內空調機接線位

- Isolator for Outdoor Air-Conditioner  
室外空調機開關掣
- Isolator for Swimming Pool System  
泳池系統開關掣
- 13A Single Socket Outlet  
13A 單位電插座
- 13A Twin Socket Outlet  
13A 雙位電插座
- 13A Watertight Socket Outlet  
13A 單位防水電插座
- Towngas Water Heater Remote Controller  
煤氣熱水爐溫度控制
- Telephone Outlet  
電話插座
- TV/FM Outlet  
電視及電台接收插座

- Door Bell Push Button  
門鈴按鈕
- Door Bell  
門鈴
- Video Doorphone Panel  
大門入口視像對講機
- Video Doorphone  
室內視像對講機
- Alarm Bell  
警鐘
- M.C.B. Board  
總電掣箱
- Outdoor Light  
戶外燈
- Balcony/Utility Platform Light/Flat Roof Light  
露台/工作平台燈/平台燈

- Downlight  
天花燈
- Heat Lamp  
天花暖燈
- Lamp Holder  
燈位
- Ceiling Light Trough  
假天花燈槽
- Flashing Light  
閃燈
- Infra-red Sensor  
紅外線感應器
- Infra-red Control Panel  
紅外線控制板

- Washing Machine Connection Point (Water Outlet)  
洗衣機接駁點(去水位)
- Washing Machine Connection Point (Water Inlet)  
洗衣機接駁點(來水位)
- Concealed Type AC Indoor Unit  
隱藏室內空調機
- Indoor Air-Conditioner  
室內空調機
- Towngas Water Heater  
煤氣熱水爐

# Fittings, finishes and appliances

## 裝置、裝修物料及設備

### House Number B8 洋房屋號 B8

#### Mechanical & electrical provisions plan 機電裝置平面圖

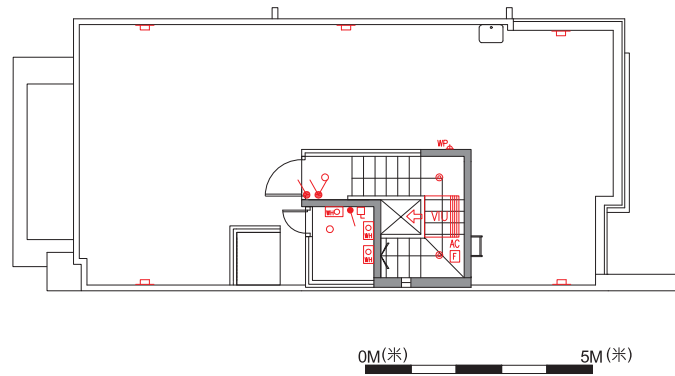

Roof 天台

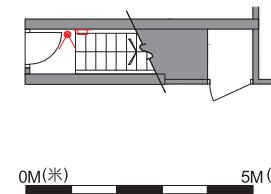

Basement 地庫

#### LEGEND 圖例

- 1-Gang 1-Way Lighting Switch  
單位燈掣
- 2-Gang 1-Way Lighting Switch  
雙位燈掣
- 3-Gang 1-Way Lighting Switch  
三位燈掣
- 1-Gang 2-Way Lighting Switch  
單位二路燈掣
- 2-Gang 2-Way Lighting Switch  
雙位二路燈掣
- 3-Gang 2-Way Lighting Switch  
三位二路燈掣
- Switch for Exhaust Fan  
抽氣扇開關掣
- Switch for Indoor Air-Conditioner  
室內空調機接線位

- Isolator for Outdoor Air-Conditioner  
室外空調機開關掣
- Isolator for Swimming Pool System  
泳池系統開關掣
- 13A Single Socket Outlet  
13A 單位電插座
- 13A Twin Socket Outlet  
13A 雙位電插座
- 13A Watertight Socket Outlet  
13A 單位防水電插座
- Towngas Water Heater Remote Controller  
煤氣熱水爐溫度控制
- Telephone Outlet  
電話插座
- TV/FM Outlet  
電視及電台接收插座

- Door Bell Push Button  
門鈴按鈕
- Door Bell  
門鈴
- Video Doorphone Panel  
大門入口視像對講機
- Video Doorphone  
室內視像對講機
- Alarm Bell  
警鐘
- M.C.B. Board  
總電掣箱
- Outdoor Light  
戶外燈
- Balcony/Utility Platform Light/Flat Roof Light  
露台/工作平台燈/平台燈

- Downlight  
天花燈
- Heat Lamp  
天花暖燈
- Lamp Holder  
燈位
- Ceiling Light Trough  
假天花燈槽
- Flashing Light  
閃燈
- Infra-red Sensor  
紅外線感應器
- Infra-red Control Panel  
紅外線控制板

- Washing Machine Connection Point (Water Outlet)  
洗衣機接駁點(去水位)
- Washing Machine Connection Point (Water Inlet)  
洗衣機接駁點(來水位)
- Concealed Type AC Indoor Unit  
隱藏室內空調機
- Indoor Air-Conditioner  
室內空調機
- Towngas Water Heater  
煤氣熱水爐

# Fittings, finishes and appliances

## 裝置、裝修物料及設備

### House Number B9 洋房屋號B9

#### Mechanical & electrical provisions plan

#### 機電裝置平面圖

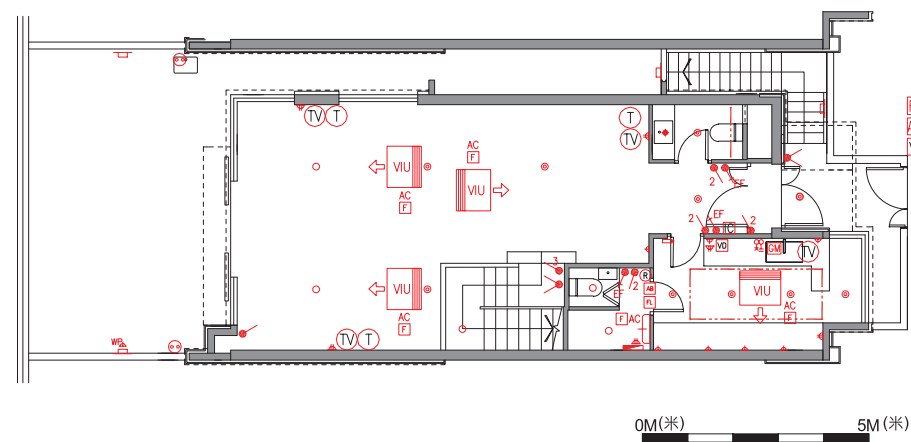

G/F 地下

#### LEGEND 圖例

- 1-Gang 1-Way Lighting Switch  
單位燈掣
- 2-Gang 1-Way Lighting Switch  
雙位燈掣
- 3-Gang 1-Way Lighting Switch  
三位燈掣
- 1-Gang 2-Way Lighting Switch  
單位二路燈掣
- 2-Gang 2-Way Lighting Switch  
雙位二路燈掣
- 3-Gang 2-Way Lighting Switch  
三位二路燈掣
- Switch for Exhaust Fan  
抽氣扇開關掣
- Switch for Indoor Air-Conditioner  
室內空調機接線位

- Isolator for Outdoor Air-Conditioner  
室外空調機開關掣
- Isolator for Swimming Pool System  
泳池系統開關掣
- 13A Single Socket Outlet  
13A 單位電插座
- 13A Twin Socket Outlet  
13A 雙位電插座
- 13A Watertight Socket Outlet  
13A 單位防水電插座
- Towngas Water Heater Remote Controller  
煤氣熱水爐溫度控制
- Telephone Outlet  
電話插座
- TV/FM Outlet  
電視及電台接收插座

- Door Bell Push Button  
門鈴按鈕
- Door Bell  
門鈴
- Video Doorphone Panel  
大門入口視像對講機
- Video Doorphone  
室內視像對講機
- Alarm Bell  
警鐘
- M.C.B. Board  
總電掣箱
- Outdoor Light  
戶外燈
- Balcony/Utility Platform Light/Flat Roof Light  
露台/工作平台燈/平台燈

- Downlight  
天花燈
- Heat Lamp  
天花暖燈
- Lamp Holder  
燈位
- Ceiling Light Trough  
假天花燈槽
- Flashing Light  
閃燈
- Infra-red Sensor  
紅外線感應器
- Infra-red Control Panel  
紅外線控制掣板

- Washing Machine Connection Point (Water Outlet)  
洗衣機接駁點(去水位)
- Washing Machine Connection Point (Water Inlet)  
洗衣機接駁點(來水位)
- Concealed Type AC Indoor Unit  
隱藏室內空調機
- Indoor Air-Conditioner  
室內空調機
- Towngas Water Heater  
煤氣熱水爐
- Towngas Meter (Low Level)  
煤氣錶 (在低位)



# Fittings, finishes and appliances

## 裝置、裝修物料及設備

### House Number B9 洋房屋號 B9

#### Mechanical & electrical provisions plan 機電裝置平面圖

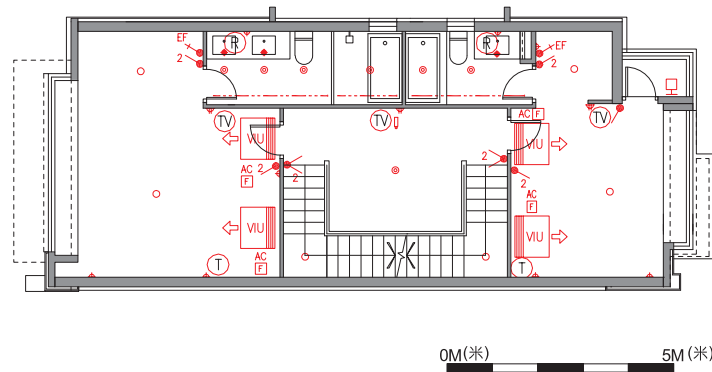

1/F 一樓

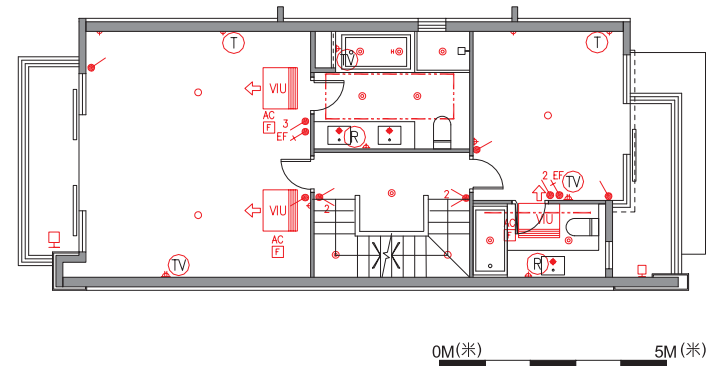

2/F 二樓

#### LEGEND 圖例

- 1-Gang 1-Way Lighting Switch  
單位燈掣
- 2-Gang 1-Way Lighting Switch  
雙位燈掣
- 3-Gang 1-Way Lighting Switch  
三位燈掣
- 1-Gang 2-Way Lighting Switch  
單位二路燈掣
- 2-Gang 2-Way Lighting Switch  
雙位二路燈掣
- 3-Gang 2-Way Lighting Switch  
三位二路燈掣
- Switch for Exhaust Fan  
抽氣扇開關掣
- Switch for Indoor Air-Conditioner  
室內空調機接線位

- Isolator for Outdoor Air-Conditioner  
室外空調機開關掣
- Isolator for Swimming Pool System  
泳池系統開關掣
- 13A Single Socket Outlet  
13A 單位電插座
- 13A Twin Socket Outlet  
13A 雙位電插座
- 13A Watertight Socket Outlet  
13A 單位防水電插座
- Towngas Water Heater Remote Controller  
煤氣熱水爐溫度控制
- Telephone Outlet  
電話插座
- TV/FM Outlet  
電視及電台接收插座

- Door Bell Push Button  
門鈴按鈕
- Door Bell  
門鈴
- Video Doorphone Panel  
大門入口視像對講機
- Video Doorphone  
室內視像對講機
- Alarm Bell  
警鐘
- M.C.B. Board  
總電掣箱
- Outdoor Light  
戶外燈
- Balcony/Utility Platform Light/Flat Roof Light  
露台/工作平台燈/平台燈

- Downlight  
天花燈
- Heat Lamp  
天花暖燈
- Lamp Holder  
燈位
- Ceiling Light Trough  
假天花燈槽
- Flashing Light  
閃燈
- Infra-red Sensor  
紅外線感應器
- Infra-red Control Panel  
紅外線控制板

- Washing Machine Connection Point (Water Outlet)  
洗衣機接駁點(去水位)
- Washing Machine Connection Point (Water Inlet)  
洗衣機接駁點(來水位)
- Concealed Type AC Indoor Unit  
隱藏室內空調機
- Indoor Air-Conditioner  
室內空調機
- Towngas Water Heater  
煤氣熱水爐

# Fittings, finishes and appliances

## 裝置、裝修物料及設備

### House Number B9 洋房屋號B9

#### Mechanical & electrical provisions plan

#### 機電裝置平面圖

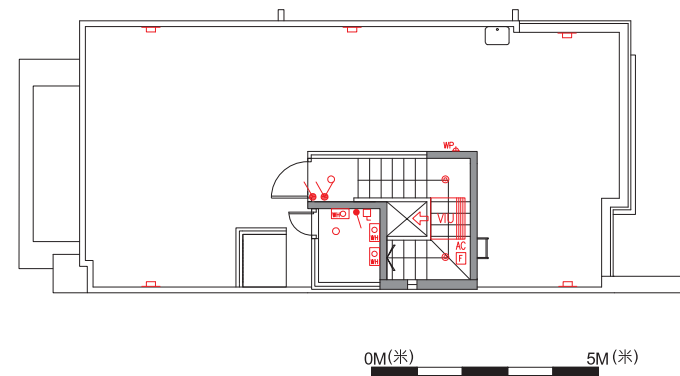

Roof 天台

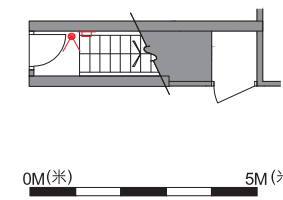

Basement 地庫

#### LEGEND 圖例

- 1-Gang 1-Way Lighting Switch  
單位燈掣
- 2-Gang 1-Way Lighting Switch  
雙位燈掣
- 3-Gang 1-Way Lighting Switch  
三位燈掣
- 1-Gang 2-Way Lighting Switch  
單位二路燈掣
- 2-Gang 2-Way Lighting Switch  
雙位二路燈掣
- 3-Gang 2-Way Lighting Switch  
三位二路燈掣
- Switch for Exhaust Fan  
抽氣扇開關掣
- Switch for Indoor Air-Conditioner  
室內空調機接線位

- Isolator for Outdoor Air-Conditioner  
室外空調機開關掣
- Isolator for Swimming Pool System  
泳池系統開關掣
- 13A Single Socket Outlet  
13A 單位電插座
- 13A Twin Socket Outlet  
13A 雙位電插座
- 13A Watertight Socket Outlet  
13A 單位防水電插座
- Towngas Water Heater Remote Controller  
煤氣熱水爐溫度控制
- Telephone Outlet  
電話插座
- TV/FM Outlet  
電視及電台接收插座

- Door Bell Push Button  
門鈴按鈕
- Door Bell  
門鈴
- Video Doorphone Panel  
大門入口視像對講機
- Video Doorphone  
室內視像對講機
- Alarm Bell  
警鐘
- M.C.B. Board  
總電掣箱
- Outdoor Light  
戶外燈
- Balcony/Utility Platform Light/Flat Roof Light  
露台/工作平台燈/平台燈

- Downlight  
天花燈
- Heat Lamp  
天花暖燈
- Lamp Holder  
燈位
- Ceiling Light Trough  
假天花燈槽
- Flashing Light  
閃燈
- Infra-red Sensor  
紅外線感應器
- Infra-red Control Panel  
紅外線控制掣板

- Washing Machine Connection Point (Water Outlet)  
洗衣機接駁點(去水位)
- Washing Machine Connection Point (Water Inlet)  
洗衣機接駁點(來水位)
- Concealed Type AC Indoor Unit  
隱藏室內空調機
- Indoor Air-Conditioner  
室內空調機
- Towngas Water Heater  
煤氣熱水爐

# Fittings, finishes and appliances

## 裝置、裝修物料及設備

### House Number B10 洋房屋號B10

#### Mechanical & electrical provisions plan

#### 機電裝置平面圖

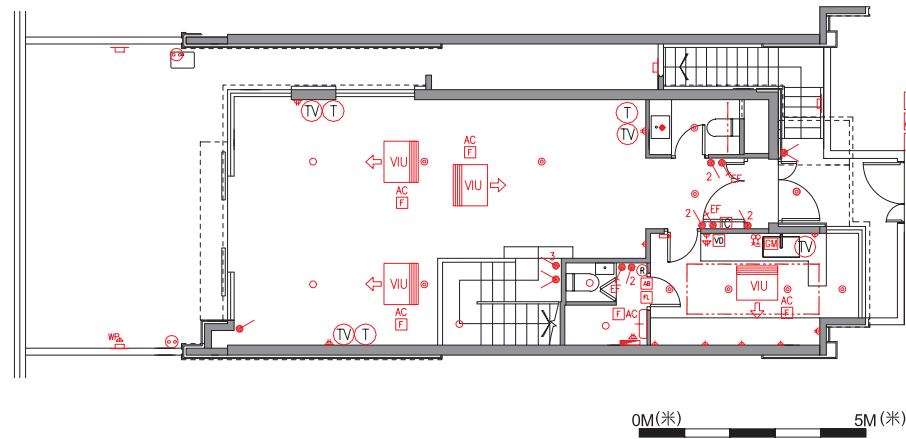

G/F 地下

#### LEGEND 圖例

- 1-Gang 1-Way Lighting Switch  
單位燈掣
- 2-Gang 1-Way Lighting Switch  
雙位燈掣
- 3-Gang 1-Way Lighting Switch  
三位燈掣
- 1-Gang 2-Way Lighting Switch  
單位二路燈掣
- 2-Gang 2-Way Lighting Switch  
雙位二路燈掣
- 3-Gang 2-Way Lighting Switch  
三位二路燈掣
- Switch for Exhaust Fan  
抽氣扇開關掣
- Switch for Indoor Air-Conditioner  
室內空調機接線位

- Isolator for Outdoor Air-Conditioner  
室外空調機開關掣
- Isolator for Swimming Pool System  
泳池系統開關掣
- 13A Single Socket Outlet  
13A 單位電插座
- 13A Twin Socket Outlet  
13A 雙位電插座
- 13A Watertight Socket Outlet  
13A 單位防水電插座
- Towngas Water Heater Remote Controller  
煤氣熱水爐溫度控制
- Telephone Outlet  
電話插座
- TV/FM Outlet  
電視及電台接收插座

- Door Bell Push Button  
門鈴按鈕
- Door Bell  
門鈴
- Video Doorphone Panel  
大門入口視像對講機
- Video Doorphone  
室內視像對講機
- Alarm Bell  
警鐘
- M.C.B. Board  
總電掣箱
- Outdoor Light  
戶外燈
- Balcony/Utility Platform Light/Flat Roof Light  
露台/工作平台燈/平台燈

- Downlight  
天花燈
- Heat Lamp  
天花暖燈
- Lamp Holder  
燈位
- Ceiling Light Trough  
假天花燈槽
- Flashing Light  
閃燈
- Infra-red Sensor  
紅外線感應器
- Infra-red Control Panel  
紅外線控制板

- Washing Machine Connection Point (Water Outlet)  
洗衣機接駁點(去水位)
- Washing Machine Connection Point (Water Inlet)  
洗衣機接駁點(來水位)
- Concealed Type AC Indoor Unit  
隱藏室內空調機
- Indoor Air-Conditioner  
室內空調機
- Towngas Water Heater  
煤氣熱水爐
- Towngas Meter (Low Level)  
煤氣錶 (在低位)

# Fittings, finishes and appliances

## 裝置、裝修物料及設備

### House Number B10 洋房屋號B10

#### Mechanical & electrical provisions plan

#### 機電裝置平面圖

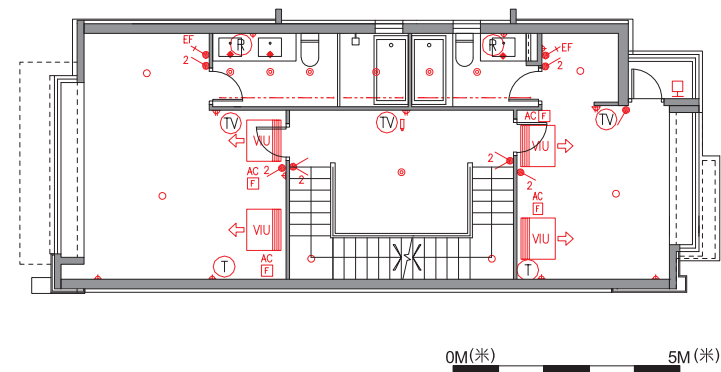

1/F 一樓

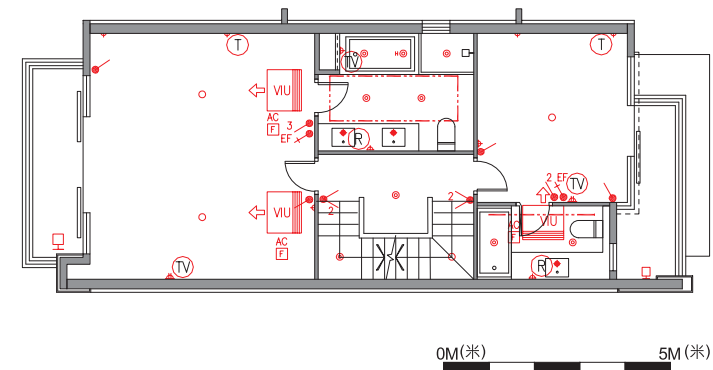

2/F 二樓

#### LEGEND 圖例

- 1-Gang 1-Way Lighting Switch  
單位燈掣
- 2-Gang 1-Way Lighting Switch  
雙位燈掣
- 3-Gang 1-Way Lighting Switch  
三位燈掣
- 1-Gang 2-Way Lighting Switch  
單位二路燈掣
- 2-Gang 2-Way Lighting Switch  
雙位二路燈掣
- 3-Gang 2-Way Lighting Switch  
三位二路燈掣
- Switch for Exhaust Fan  
抽氣扇開關掣
- Switch for Indoor Air-Conditioner  
室內空調機接線位

- Isolator for Outdoor Air-Conditioner  
室外空調機開關掣
- Isolator for Swimming Pool System  
泳池系統開關掣
- 13A Single Socket Outlet  
13A 單位電插座
- 13A Twin Socket Outlet  
13A 雙位電插座
- 13A Watertight Socket Outlet  
13A 單位防水電插座
- Towngas Water Heater Remote Controller  
煤氣熱水爐溫度控制
- Telephone Outlet  
電話插座
- TV/FM Outlet  
電視及電台接收插座

- Door Bell Push Button  
門鈴按鈕
- Door Bell  
門鈴
- Video Doorphone Panel  
大門入口視像對講機
- Video Doorphone  
室內視像對講機
- Alarm Bell  
警鐘
- M.C.B. Board  
總電掣箱
- Outdoor Light  
戶外燈
- Balcony/Utility Platform Light/Flat Roof Light  
露台/工作平台燈/平台燈

- Downlight  
天花燈
- Heat Lamp  
天花暖燈
- Lamp Holder  
燈位
- Ceiling Light Trough  
假天花燈槽
- Flashing Light  
閃燈
- Infra-red Sensor  
紅外線感應器
- Infra-red Control Panel  
紅外線控制板

- Washing Machine Connection Point (Water Outlet)  
洗衣機接駁點(去水位)
- Washing Machine Connection Point (Water Inlet)  
洗衣機接駁點(來水位)
- Concealed Type AC Indoor Unit  
隱藏室內空調機
- Indoor Air-Conditioner  
室內空調機
- Towngas Water Heater  
煤氣熱水爐

# Fittings, finishes and appliances

## 裝置、裝修物料及設備

### House Number B10 洋房屋號B10

#### Mechanical & electrical provisions plan 機電裝置平面圖

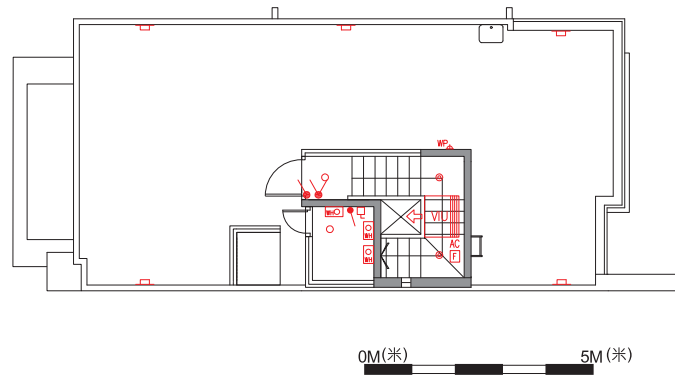

Roof 天台

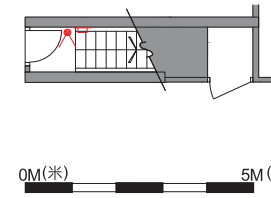

Basement 地庫

#### LEGEND 圖例

- 1-Gang 1-Way Lighting Switch  
單位燈掣
- 2-Gang 1-Way Lighting Switch  
雙位燈掣
- 3-Gang 1-Way Lighting Switch  
三位燈掣
- 1-Gang 2-Way Lighting Switch  
單位二路燈掣
- 2-Gang 2-Way Lighting Switch  
雙位二路燈掣
- 3-Gang 2-Way Lighting Switch  
三位二路燈掣
- Switch for Exhaust Fan  
抽氣扇開關掣
- Switch for Indoor Air-Conditioner  
室內空調機接線位

- Isolator for Outdoor Air-Conditioner  
室外空調機開關掣
- Isolator for Swimming Pool System  
泳池系統開關掣
- 13A Single Socket Outlet  
13A 單位電插座
- 13A Twin Socket Outlet  
13A 雙位電插座
- 13A Watertight Socket Outlet  
13A 單位防水電插座
- Towngas Water Heater Remote Controller  
煤氣熱水爐溫度控制
- Telephone Outlet  
電話插座
- TV/FM Outlet  
電視及電台接收插座

- Door Bell Push Button  
門鈴按鈕
- Door Bell  
門鈴
- Video Doorphone Panel  
大門入口視像對講機
- Video Doorphone  
室內視像對講機
- Alarm Bell  
警鐘
- M.C.B. Board  
總電掣箱
- Outdoor Light  
戶外燈
- Balcony/Utility Platform Light/Flat Roof Light  
露台/工作平台燈/平台燈

- Downlight  
天花燈
- Heat Lamp  
天花暖燈
- Lamp Holder  
燈位
- Ceiling Light Trough  
假天花燈槽
- Flashing Light  
閃燈
- Infra-red Sensor  
紅外線感應器
- Infra-red Control Panel  
紅外線控制板

- Washing Machine Connection Point (Water Outlet)  
洗衣機接駁點(去水位)
- Washing Machine Connection Point (Water Inlet)  
洗衣機接駁點(來水位)
- Concealed Type AC Indoor Unit  
隱藏室內空調機
- Indoor Air-Conditioner  
室內空調機
- Towngas Water Heater  
煤氣熱水爐

# Fittings, finishes and appliances

## 裝置、裝修物料及設備

### House Number B11 洋房屋號B11

#### Mechanical & electrical provisions plan 機電裝置平面圖

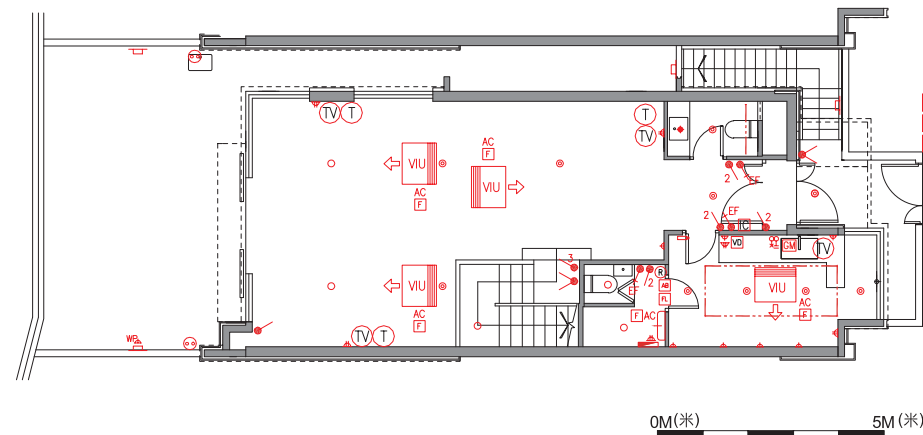

G/F 地下

#### LEGEND 圖例

- |   |   |  |   |   |
|---|---|--|---|---|
| <ul style="list-style-type: none"> <li> 1-Gang 1-Way Lighting Switch<br/>單位燈掣</li> <li> 2-Gang 1-Way Lighting Switch<br/>雙位燈掣</li> <li> 3-Gang 1-Way Lighting Switch<br/>三位燈掣</li> <li> 1-Gang 2-Way Lighting Switch<br/>單位二路燈掣</li> <li> 2-Gang 2-Way Lighting Switch<br/>雙位二路燈掣</li> <li> 3-Gang 2-Way Lighting Switch<br/>三位二路燈掣</li> <li> Switch for Exhaust Fan<br/>抽氣扇開關掣</li> <li> Switch for Indoor Air-Conditioner<br/>室內空調機接線位</li> </ul> | <ul style="list-style-type: none"> <li> Isolator for Outdoor Air-Conditioner<br/>室外空調機開關掣</li> <li> Isolator for Swimming Pool System<br/>泳池系統開關掣</li> <li> 13A Single Socket Outlet<br/>13A 單位電插座</li> <li> 13A Twin Socket Outlet<br/>13A 雙位電插座</li> <li> 13A Watertight Socket Outlet<br/>13A 單位防水電插座</li> <li> Towngas Water Heater Remote Controller<br/>煤氣熱水爐溫度控制</li> <li> Telephone Outlet<br/>電話插座</li> <li> TV/FM Outlet<br/>電視及電台接收插座</li> </ul> | <ul style="list-style-type: none"> <li> Door Bell Push Button<br/>門鈴按鈕</li> <li> Door Bell<br/>門鈴</li> <li> Video Doorphone Panel<br/>大門入口視像對講機</li> <li> Video Doorphone<br/>室內視像對講機</li> <li> Alarm Bell<br/>警鐘</li> <li> M.C.B. Board<br/>總電掣箱</li> <li> Outdoor Light<br/>戶外燈</li> <li> Balcony/Utility Platform Light/Flat Roof Light<br/>露台/工作平台燈/平台燈</li> </ul> | <ul style="list-style-type: none"> <li> Downlight<br/>天花燈</li> <li> Heat Lamp<br/>天花暖燈</li> <li> Lamp Holder<br/>燈位</li> <li> Ceiling Light Trough<br/>假天花燈槽</li> <li> Flashing Light<br/>閃燈</li> <li> Infra-red Sensor<br/>紅外線感應器</li> <li> Infra-red Control Panel<br/>紅外線控制掣板</li> </ul> | <ul style="list-style-type: none"> <li> Washing Machine Connection Point (Water Outlet)<br/>洗衣機接駁點(去水位)</li> <li> Washing Machine Connection Point (Water Inlet)<br/>洗衣機接駁點(來水位)</li> <li> Concealed Type AC Indoor Unit<br/>隱藏室內空調機</li> <li> Indoor Air-Conditioner<br/>室內空調機</li> <li> Towngas Water Heater<br/>煤氣熱水爐</li> <li> Towngas Meter (Low Level)<br/>煤氣錶 (在低位)</li> </ul> |
|---|---|--|---|---|

# Fittings, finishes and appliances

## 裝置、裝修物料及設備

### House Number B11 洋房屋號B11

#### Mechanical & electrical provisions plan

#### 機電裝置平面圖

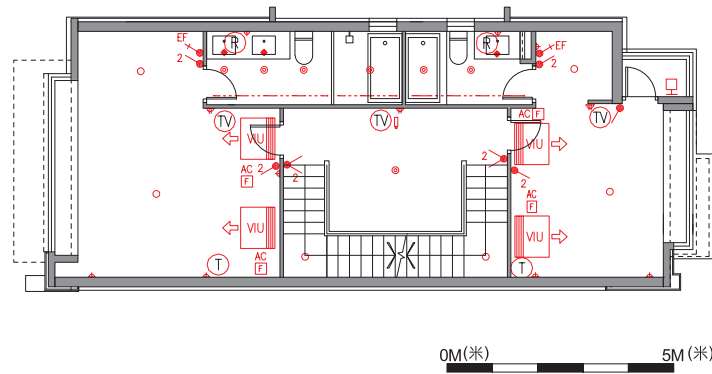

1/F 一樓

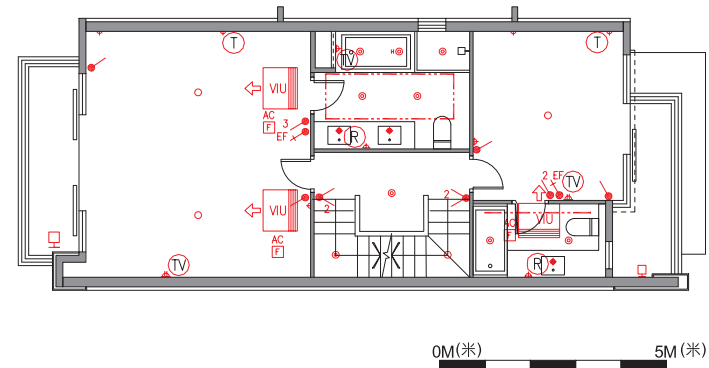

2/F 二樓

#### LEGEND 圖例

- 1-Gang 1-Way Lighting Switch  
單位燈掣
- 2-Gang 1-Way Lighting Switch  
雙位燈掣
- 3-Gang 1-Way Lighting Switch  
三位燈掣
- 1-Gang 2-Way Lighting Switch  
單位二路燈掣
- 2-Gang 2-Way Lighting Switch  
雙位二路燈掣
- 3-Gang 2-Way Lighting Switch  
三位二路燈掣
- Switch for Exhaust Fan  
抽氣扇開關掣
- Switch for Indoor Air-Conditioner  
室內空調機接線位

- Isolator for Outdoor Air-Conditioner  
室外空調機開關掣
- Isolator for Swimming Pool System  
泳池系統開關掣
- 13A Single Socket Outlet  
13A 單位電插座
- 13A Twin Socket Outlet  
13A 雙位電插座
- 13A Watertight Socket Outlet  
13A 單位防水電插座
- Towngas Water Heater Remote Controller  
煤氣熱水爐溫度控制
- Telephone Outlet  
電話插座
- TV/FM Outlet  
電視及電台接收插座

- Door Bell Push Button  
門鈴按鈕
- Door Bell  
門鈴
- Video Doorphone Panel  
大門入口視像對講機
- Video Doorphone  
室內視像對講機
- Alarm Bell  
警鐘
- M.C.B. Board  
總電掣箱
- Outdoor Light  
戶外燈
- Balcony/Utility Platform Light/Flat Roof Light  
露台/工作平台燈/平台燈

- Downlight  
天花燈
- Heat Lamp  
天花暖燈
- Lamp Holder  
燈位
- Ceiling Light Trough  
假天花燈槽
- Flashing Light  
閃燈
- Infra-red Sensor  
紅外線感應器
- Infra-red Control Panel  
紅外線控制板

- Washing Machine Connection Point (Water Outlet)  
洗衣機接駁點(去水位)
- Washing Machine Connection Point (Water Inlet)  
洗衣機接駁點(來水位)
- Concealed Type AC Indoor Unit  
隱藏室內空調機
- Indoor Air-Conditioner  
室內空調機
- Towngas Water Heater  
煤氣熱水爐

# Fittings, finishes and appliances

## 裝置、裝修物料及設備

### House Number B11 洋房屋號B11

#### Mechanical & electrical provisions plan

#### 機電裝置平面圖

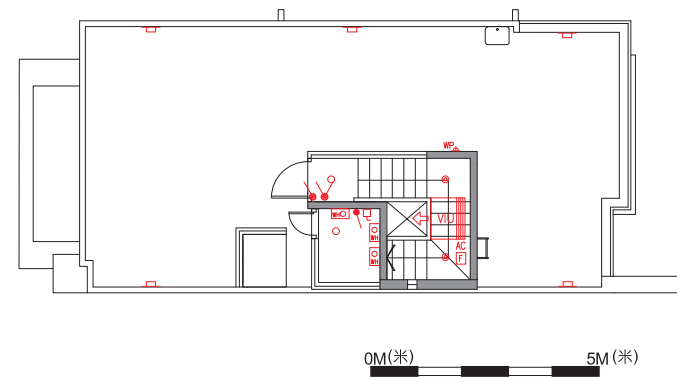

Roof 天台

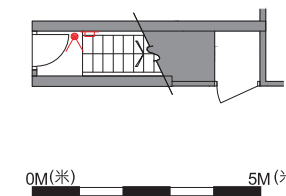

Basement 地庫

#### LEGEND 圖例

- 1-Gang 1-Way Lighting Switch  
單位燈掣
- 2-Gang 1-Way Lighting Switch  
雙位燈掣
- 3-Gang 1-Way Lighting Switch  
三位燈掣
- 1-Gang 2-Way Lighting Switch  
單位二路燈掣
- 2-Gang 2-Way Lighting Switch  
雙位二路燈掣
- 3-Gang 2-Way Lighting Switch  
三位二路燈掣
- Switch for Exhaust Fan  
抽氣扇開關掣
- Switch for Indoor Air-Conditioner  
室內空調機接線位

- Isolator for Outdoor Air-Conditioner  
室外空調機開關掣
- Isolator for Swimming Pool System  
泳池系統開關掣
- 13A Single Socket Outlet  
13A 單位電插座
- 13A Twin Socket Outlet  
13A 雙位電插座
- 13A Watertight Socket Outlet  
13A 單位防水電插座
- Towngas Water Heater Remote Controller  
煤氣熱水爐溫度控制
- Telephone Outlet  
電話插座
- TV/FM Outlet  
電視及電台接收插座

- Door Bell Push Button  
門鈴按鈕
- Door Bell  
門鈴
- Video Doorphone Panel  
大門入口視像對講機
- Video Doorphone  
室內視像對講機
- Alarm Bell  
警鐘
- M.C.B. Board  
總電掣箱
- Outdoor Light  
戶外燈
- Balcony/Utility Platform Light/Flat Roof Light  
露台/工作平台燈/平台燈

- Downlight  
天花燈
- Heat Lamp  
天花暖燈
- Lamp Holder  
燈位
- Ceiling Light Trough  
假天花燈槽
- Flashing Light  
閃燈
- Infra-red Sensor  
紅外線感應器
- Infra-red Control Panel  
紅外線控制掣板

- Washing Machine Connection Point (Water Outlet)  
洗衣機接駁點(去水位)
- Washing Machine Connection Point (Water Inlet)  
洗衣機接駁點(來水位)
- Concealed Type AC Indoor Unit  
隱藏室內空調機
- Indoor Air-Conditioner  
室內空調機
- Towngas Water Heater  
煤氣熱水爐



# Fittings, finishes and appliances

## 裝置、裝修物料及設備

### House Number B12 洋房屋號B12

#### Mechanical & electrical provisions plan 機電裝置平面圖

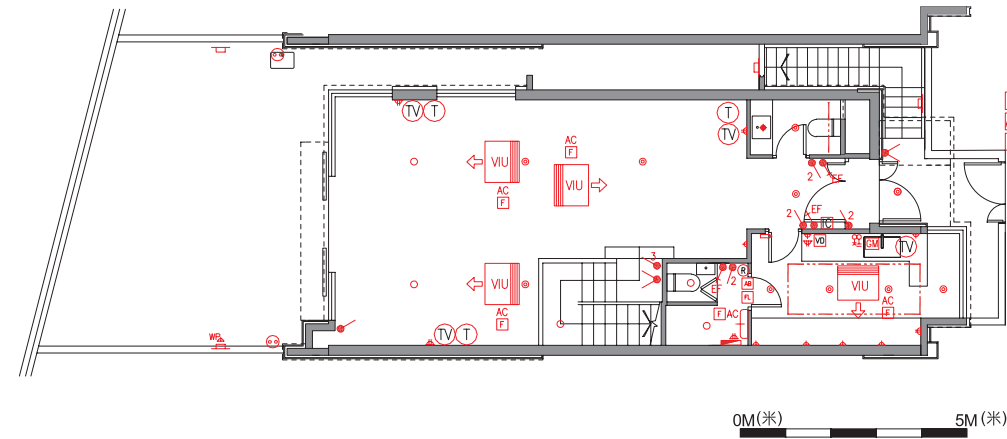

G/F 地下

#### LEGEND 圖例

- 1-Gang 1-Way Lighting Switch  
單位燈掣
- 2-Gang 1-Way Lighting Switch  
雙位燈掣
- 3-Gang 1-Way Lighting Switch  
三位燈掣
- 1-Gang 2-Way Lighting Switch  
單位二路燈掣
- 2-Gang 2-Way Lighting Switch  
雙位二路燈掣
- 3-Gang 2-Way Lighting Switch  
三位二路燈掣
- Switch for Exhaust Fan  
抽氣扇開關掣
- Switch for Indoor Air-Conditioner  
室內空調機接線位

- Isolator for Outdoor Air-Conditioner  
室外空調機開關掣
- Isolator for Swimming Pool System  
泳池系統開關掣
- 13A Single Socket Outlet  
13A 單位電插座
- 13A Twin Socket Outlet  
13A 雙位電插座
- 13A Watertight Socket Outlet  
13A 單位防水電插座
- Towngas Water Heater Remote Controller  
煤氣熱水爐溫度控制
- Telephone Outlet  
電話插座
- TV/FM Outlet  
電視及電台接收插座

- Door Bell Push Button  
門鈴按鈕
- Door Bell  
門鈴
- Video Doorphone Panel  
大門入口視像對講機
- Video Doorphone  
室內視像對講機
- Alarm Bell  
警鐘
- M.C.B. Board  
總電掣箱
- Outdoor Light  
戶外燈
- Balcony/Utility Platform Light/Flat Roof Light  
露台/工作平台燈/平台燈

- Downlight  
天花燈
- Heat Lamp  
天花暖燈
- Lamp Holder  
燈位
- Ceiling Light Trough  
假天花燈槽
- Flashing Light  
閃燈
- Infra-red Sensor  
紅外線感應器
- Infra-red Control Panel  
紅外線控制板

- Washing Machine Connection Point (Water Outlet)  
洗衣機接駁點(去水位)
- Washing Machine Connection Point (Water Inlet)  
洗衣機接駁點(來水位)
- Concealed Type AC Indoor Unit  
隱藏室內空調機
- Indoor Air-Conditioner  
室內空調機
- Towngas Water Heater  
煤氣熱水爐
- Towngas Meter (Low Level)  
煤氣錶 (在低位)

# Fittings, finishes and appliances

## 裝置、裝修物料及設備

### House Number B12 洋房屋號B12

#### Mechanical & electrical provisions plan

#### 機電裝置平面圖

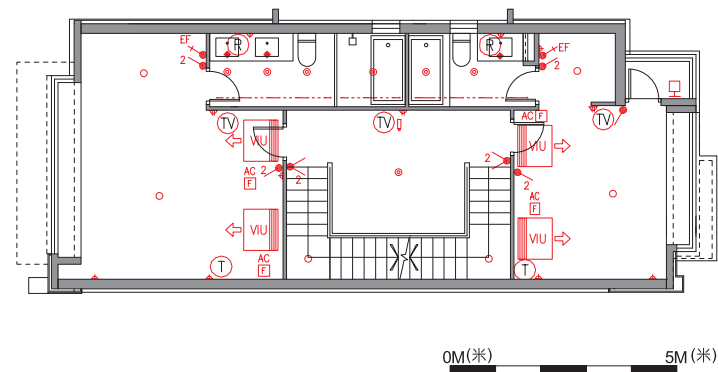

1/F 一樓

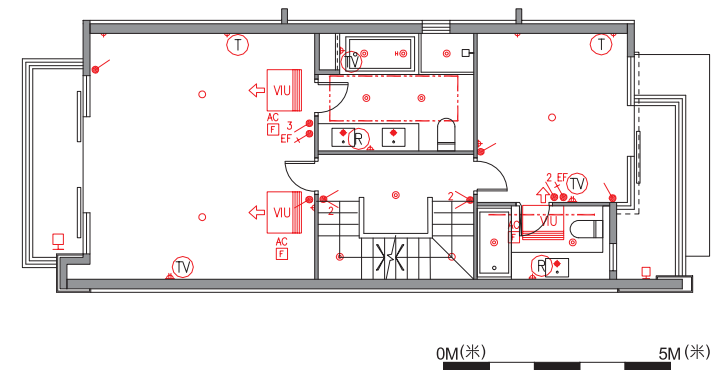

2/F 二樓

#### LEGEND 圖例

- 1-Gang 1-Way Lighting Switch  
單位燈掣
- 2-Gang 1-Way Lighting Switch  
雙位燈掣
- 3-Gang 1-Way Lighting Switch  
三位燈掣
- 1-Gang 2-Way Lighting Switch  
單位二路燈掣
- 2-Gang 2-Way Lighting Switch  
雙位二路燈掣
- 3-Gang 2-Way Lighting Switch  
三位二路燈掣
- Switch for Exhaust Fan  
抽氣扇開關掣
- Switch for Indoor Air-Conditioner  
室內空調機接線位

- Isolator for Outdoor Air-Conditioner  
室外空調機開關掣
- Isolator for Swimming Pool System  
泳池系統開關掣
- 13A Single Socket Outlet  
13A 單位電插座
- 13A Twin Socket Outlet  
13A 雙位電插座
- 13A Watertight Socket Outlet  
13A 單位防水電插座
- Towngas Water Heater Remote Controller  
煤氣熱水爐溫度控制
- Telephone Outlet  
電話插座
- TV/FM Outlet  
電視及電台接收插座

- Door Bell Push Button  
門鈴按鈕
- Door Bell  
門鈴
- Video Doorphone Panel  
大門入口視像對講機
- Video Doorphone  
室內視像對講機
- Alarm Bell  
警鐘
- M.C.B. Board  
總電掣箱
- Outdoor Light  
戶外燈
- Balcony/Utility Platform Light/Flat Roof Light  
露台/工作平台燈/平台燈

- Downlight  
天花燈
- Heat Lamp  
天花暖燈
- Lamp Holder  
燈位
- Ceiling Light Trough  
假天花燈槽
- Flashing Light  
閃燈
- Infra-red Sensor  
紅外線感應器
- Infra-red Control Panel  
紅外線控制板

- Washing Machine Connection Point (Water Outlet)  
洗衣機接駁點(去水位)
- Washing Machine Connection Point (Water Inlet)  
洗衣機接駁點(來水位)
- Concealed Type AC Indoor Unit  
隱藏室內空調機
- Indoor Air-Conditioner  
室內空調機
- Towngas Water Heater  
煤氣熱水爐

# Fittings, finishes and appliances

## 裝置、裝修物料及設備

### House Number B12 洋房屋號B12

#### Mechanical & electrical provisions plan 機電裝置平面圖

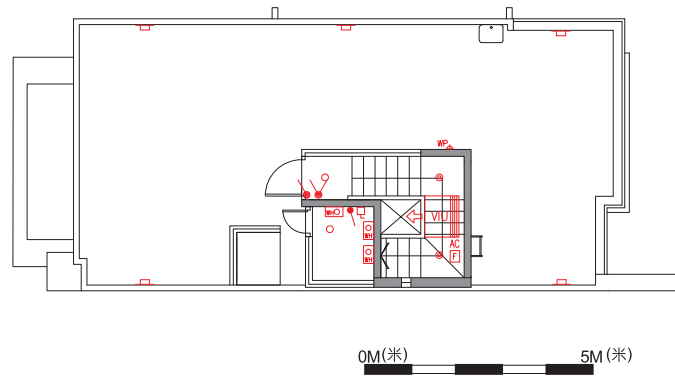

Roof 天台

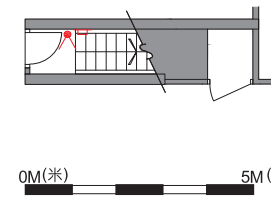

Basement 地庫

#### LEGEND 圖例

- 1-Gang 1-Way Lighting Switch  
單位燈掣
- 2-Gang 1-Way Lighting Switch  
雙位燈掣
- 3-Gang 1-Way Lighting Switch  
三位燈掣
- 1-Gang 2-Way Lighting Switch  
單位二路燈掣
- 2-Gang 2-Way Lighting Switch  
雙位二路燈掣
- 3-Gang 2-Way Lighting Switch  
三位二路燈掣
- Switch for Exhaust Fan  
抽氣扇開關掣
- Switch for Indoor Air-Conditioner  
室內空調機接線位

- Isolator for Outdoor Air-Conditioner  
室外空調機開關掣
- Isolator for Swimming Pool System  
泳池系統開關掣
- 13A Single Socket Outlet  
13A 單位電插座
- 13A Twin Socket Outlet  
13A 雙位電插座
- 13A Watertight Socket Outlet  
13A 單位防水電插座
- Towngas Water Heater Remote Controller  
煤氣熱水爐溫度控制
- Telephone Outlet  
電話插座
- TV/FM Outlet  
電視及電台接收插座

- Door Bell Push Button  
門鈴按鈕
- Door Bell  
門鈴
- Video Doorphone Panel  
大門入口視像對講機
- Video Doorphone  
室內視像對講機
- Alarm Bell  
警鐘
- M.C.B. Board  
總電掣箱
- Outdoor Light  
戶外燈
- Balcony/Utility Platform Light/Flat Roof Light  
露台/工作平台燈/平台燈

- Downlight  
天花燈
- Heat Lamp  
天花暖燈
- Lamp Holder  
燈位
- Ceiling Light Trough  
假天花燈槽
- Flashing Light  
閃燈
- Infra-red Sensor  
紅外線感應器
- Infra-red Control Panel  
紅外線控制板

- Washing Machine Connection Point (Water Outlet)  
洗衣機接駁點(去水位)
- Washing Machine Connection Point (Water Inlet)  
洗衣機接駁點(來水位)
- Concealed Type AC Indoor Unit  
隱藏室內空調機
- Indoor Air-Conditioner  
室內空調機
- Towngas Water Heater  
煤氣熱水爐

# Fittings, finishes and appliances

## 裝置、裝修物料及設備

### House Number B15 洋房屋號B15

#### Mechanical & electrical provisions plan 機電裝置平面圖

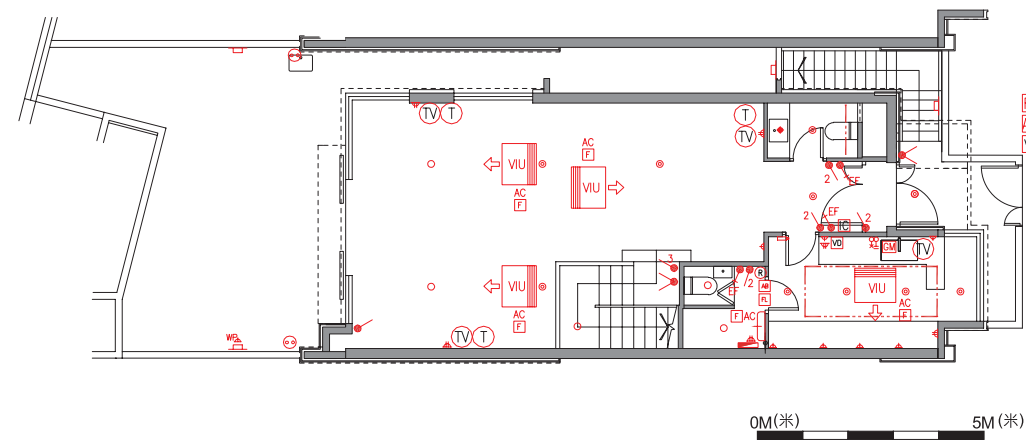

G/F 地下

#### LEGEND 圖例

- |  |   |  |   |  |  |  |                                    |  |  |
|--|---|--|---|--|--|--|------------------------------------|--|--|
|  | 1-Gang 1-Way Lighting Switch<br>單位燈掣          |  | Isolator for Outdoor Air-Conditioner<br>室外空調機開關掣    |  | Door Bell Push Button<br>門鈴按鈕                                  |  | Downlight<br>天花燈                   |  | Washing Machine Connection Point (Water Outlet)<br>洗衣機接駁點(去水位) |
|  | 2-Gang 1-Way Lighting Switch<br>雙位燈掣          |  | Isolator for Swimming Pool System<br>泳池系統開關掣        |  | Door Bell<br>門鈴  |  | Heat Lamp<br>天花暖燈                  |  | Washing Machine Connection Point (Water Inlet)<br>洗衣機接駁點(來水位)  |
|  | 3-Gang 1-Way Lighting Switch<br>三位燈掣          |  | 13A Single Socket Outlet<br>13A 單位電插座               |  | Video Doorphone Panel<br>大門入口視像對講機                             |  | Lamp Holder<br>燈位                  |  | Concealed Type AC Indoor Unit<br>隱藏室內空調機                       |
|  | 1-Gang 2-Way Lighting Switch<br>單位二路燈掣        |  | 13A Twin Socket Outlet<br>13A 雙位電插座                 |  | Video Doorphone<br>室內視像對講機                                     |  | Ceiling Light Trough<br>假天花燈槽      |  | Indoor Air-Conditioner<br>室內空調機                                |
|  | 2-Gang 2-Way Lighting Switch<br>雙位二路燈掣        |  | 13A Watertight Socket Outlet<br>13A 單位防水電插座         |  | Alarm Bell<br>警鐘   |  | Flashing Light<br>閃燈               |  | Towngas Water Heater<br>煤氣熱水爐                                  |
|  | 3-Gang 2-Way Lighting Switch<br>三位二路燈掣        |  | Towngas Water Heater Remote Controller<br>煤氣熱水爐溫度控制 |  | M.C.B. Board<br>總電掣箱   |  | Infra-red Sensor<br>紅外線感應器         |  | Towngas Meter (Low Level)<br>煤氣錶 (在低位)                         |
|  | Switch for Exhaust Fan<br>抽氣扇開關掣              |  | Telephone Outlet<br>電話插座                            |  | Outdoor Light<br>戶外燈   |  | Infra-red Control Panel<br>紅外線控制掣板 |  |  |
|  | Switch for Indoor Air-Conditioner<br>室內空調機接線位 |  | TV/FM Outlet<br>電視及電台接收插座                           |  | Balcony/Utility Platform Light/Flat Roof Light<br>露台/工作平台燈/平台燈 |  |                                    |  |  |

# Fittings, finishes and appliances

## 裝置、裝修物料及設備

### House Number B15 洋房屋號B15

#### Mechanical & electrical provisions plan 機電裝置平面圖

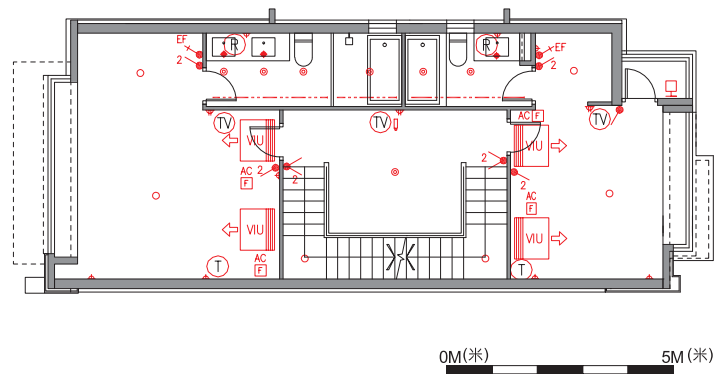

1/F 一樓

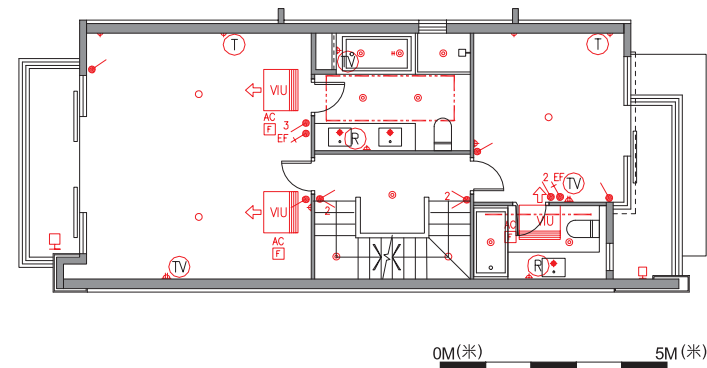

2/F 二樓

#### LEGEND 圖例

- 1-Gang 1-Way Lighting Switch  
單位燈掣
- 2-Gang 1-Way Lighting Switch  
雙位燈掣
- 3-Gang 1-Way Lighting Switch  
三位燈掣
- 1-Gang 2-Way Lighting Switch  
單位二路燈掣
- 2-Gang 2-Way Lighting Switch  
雙位二路燈掣
- 3-Gang 2-Way Lighting Switch  
三位二路燈掣
- Switch for Exhaust Fan  
抽氣扇開關掣
- Switch for Indoor Air-Conditioner  
室內空調機接線位

- Isolator for Outdoor Air-Conditioner  
室外空調機開關掣
- Isolator for Swimming Pool System  
泳池系統開關掣
- 13A Single Socket Outlet  
13A 單位電插座
- 13A Twin Socket Outlet  
13A 雙位電插座
- 13A Watertight Socket Outlet  
13A 單位防水電插座
- Towngas Water Heater Remote Controller  
煤氣熱水爐溫度控制
- Telephone Outlet  
電話插座
- TV/FM Outlet  
電視及電台接收插座

- Door Bell Push Button  
門鈴按鈕
- Door Bell  
門鈴
- Video Doorphone Panel  
大門入口視像對講機
- Video Doorphone  
室內視像對講機
- Alarm Bell  
警鐘
- M.C.B. Board  
總電掣箱
- Outdoor Light  
戶外燈
- Balcony/Utility Platform Light/Flat Roof Light  
露台/工作平台燈/平台燈

- Downlight  
天花燈
- Heat Lamp  
天花暖燈
- Lamp Holder  
燈位
- Ceiling Light Trough  
假天花燈槽
- Flashing Light  
閃燈
- Infra-red Sensor  
紅外線感應器
- Infra-red Control Panel  
紅外線控制板

- Washing Machine Connection Point (Water Outlet)  
洗衣機接駁點(去水位)
- Washing Machine Connection Point (Water Inlet)  
洗衣機接駁點(來水位)
- Concealed Type AC Indoor Unit  
隱藏室內空調機
- Indoor Air-Conditioner  
室內空調機
- Towngas Water Heater  
煤氣熱水爐

# Fittings, finishes and appliances

## 裝置、裝修物料及設備

### House Number B15 洋房屋號B15

#### Mechanical & electrical provisions plan

#### 機電裝置平面圖

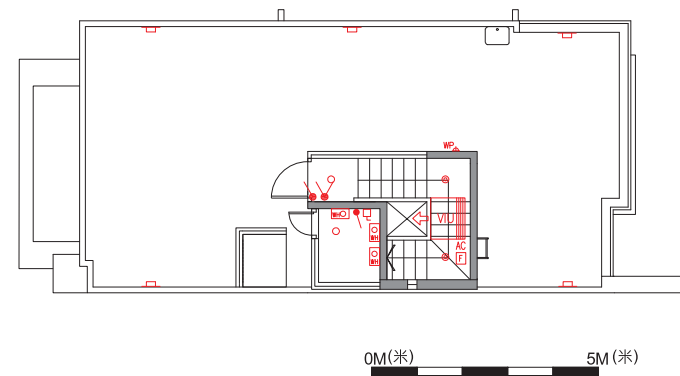

Roof 天台

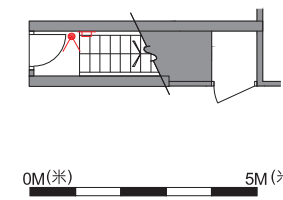

Basement 地庫

#### LEGEND 圖例

- 1-Gang 1-Way Lighting Switch  
單位燈掣
- 2-Gang 1-Way Lighting Switch  
雙位燈掣
- 3-Gang 1-Way Lighting Switch  
三位燈掣
- 1-Gang 2-Way Lighting Switch  
單位二路燈掣
- 2-Gang 2-Way Lighting Switch  
雙位二路燈掣
- 3-Gang 2-Way Lighting Switch  
三位二路燈掣
- Switch for Exhaust Fan  
抽氣扇開關掣
- Switch for Indoor Air-Conditioner  
室內空調機接線位

- Isolator for Outdoor Air-Conditioner  
室外空調機開關掣
- Isolator for Swimming Pool System  
泳池系統開關掣
- 13A Single Socket Outlet  
13A 單位電插座
- 13A Twin Socket Outlet  
13A 雙位電插座
- 13A Watertight Socket Outlet  
13A 單位防水電插座
- Towngas Water Heater Remote Controller  
煤氣熱水爐溫度控制
- Telephone Outlet  
電話插座
- TV/FM Outlet  
電視及電台接收插座

- Door Bell Push Button  
門鈴按鈕
- Door Bell  
門鈴
- Video Doorphone Panel  
大門入口視像對講機
- Video Doorphone  
室內視像對講機
- Alarm Bell  
警鐘
- M.C.B. Board  
總電掣箱
- Outdoor Light  
戶外燈
- Balcony/Utility Platform Light/Flat Roof Light  
露台/工作平台燈/平台燈

- Downlight  
天花燈
- Heat Lamp  
天花暖燈
- Lamp Holder  
燈位
- Ceiling Light Trough  
假天花燈槽
- Flashing Light  
閃燈
- Infra-red Sensor  
紅外線感應器
- Infra-red Control Panel  
紅外線控制掣板

- Washing Machine Connection Point (Water Outlet)  
洗衣機接駁點(去水位)
- Washing Machine Connection Point (Water Inlet)  
洗衣機接駁點(來水位)
- Concealed Type AC Indoor Unit  
隱藏室內空調機
- Indoor Air-Conditioner  
室內空調機
- Towngas Water Heater  
煤氣熱水爐

# Fittings, finishes and appliances

## 裝置、裝修物料及設備

### House Number B16 洋房屋號B16

#### Mechanical & electrical provisions plan 機電裝置平面圖

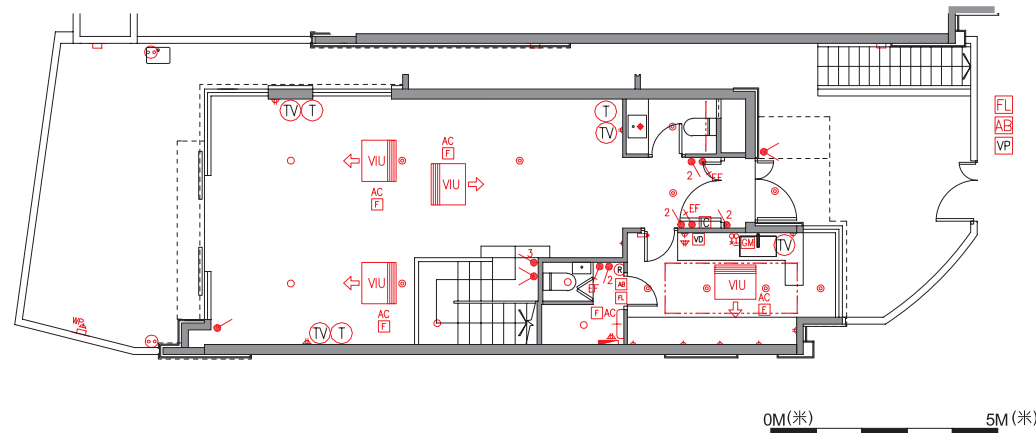

G/F 地下

#### LEGEND 圖例

- 1-Gang 1-Way Lighting Switch  
單位燈掣
- 2-Gang 1-Way Lighting Switch  
雙位燈掣
- 3-Gang 1-Way Lighting Switch  
三位燈掣
- 1-Gang 2-Way Lighting Switch  
單位二路燈掣
- 2-Gang 2-Way Lighting Switch  
雙位二路燈掣
- 3-Gang 2-Way Lighting Switch  
三位二路燈掣
- Switch for Exhaust Fan  
抽氣扇開關掣
- Switch for Indoor Air-Conditioner  
室內空調機接線位

- Isolator for Outdoor Air-Conditioner  
室外空調機開關掣
- Isolator for Swimming Pool System  
泳池系統開關掣
- 13A Single Socket Outlet  
13A 單位電插座
- 13A Twin Socket Outlet  
13A 雙位電插座
- 13A Watertight Socket Outlet  
13A 單位防水電插座
- Towngas Water Heater Remote Controller  
煤氣熱水爐溫度控制
- Telephone Outlet  
電話插座
- TV/FM Outlet  
電視及電台接收插座

- Door Bell Push Button  
門鈴按鈕
- Door Bell  
門鈴
- Video Doorphone Panel  
大門入口視像對講機
- Video Doorphone  
室內視像對講機
- Alarm Bell  
警鐘
- M.C.B. Board  
總電掣箱
- Outdoor Light  
戶外燈
- Balcony/Utility Platform Light/Flat Roof Light  
露台/工作平台燈/平台燈

- Downlight  
天花燈
- Heat Lamp  
天花暖燈
- Lamp Holder  
燈位
- Ceiling Light Trough  
假天花燈槽
- Flashing Light  
閃燈
- Infra-red Sensor  
紅外線感應器
- Infra-red Control Panel  
紅外線控制板

- Washing Machine Connection Point (Water Outlet)  
洗衣機接駁點(去水位)
- Washing Machine Connection Point (Water Inlet)  
洗衣機接駁點(來水位)
- Concealed Type AC Indoor Unit  
隱藏室內空調機
- Indoor Air-Conditioner  
室內空調機
- Towngas Water Heater  
煤氣熱水爐
- Towngas Meter (Low Level)  
煤氣錶 (在低位)

# Fittings, finishes and appliances

## 裝置、裝修物料及設備

### House Number B16 洋房屋號B16

#### Mechanical & electrical provisions plan

#### 機電裝置平面圖

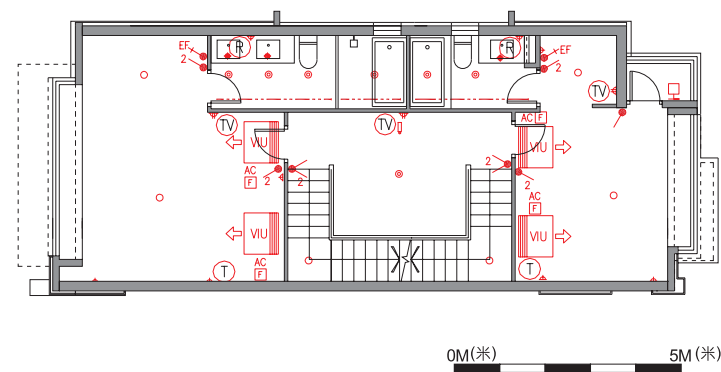

1/F 一樓

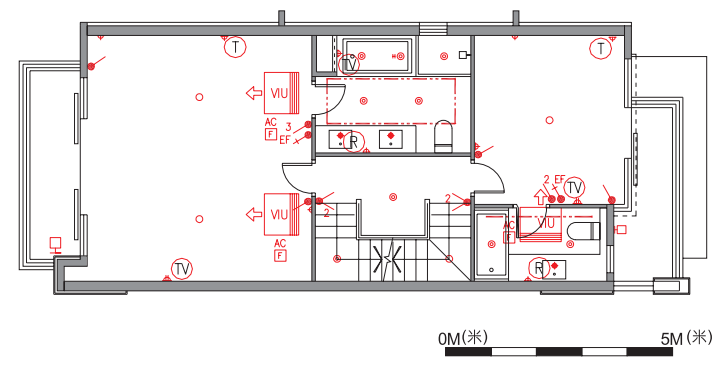

2/F 二樓

#### LEGEND 圖例

- 1-Gang 1-Way Lighting Switch  
單位燈掣
- 2-Gang 1-Way Lighting Switch  
雙位燈掣
- 3-Gang 1-Way Lighting Switch  
三位燈掣
- 1-Gang 2-Way Lighting Switch  
單位二路燈掣
- 2-Gang 2-Way Lighting Switch  
雙位二路燈掣
- 3-Gang 2-Way Lighting Switch  
三位二路燈掣
- Switch for Exhaust Fan  
抽氣扇開關掣
- Switch for Indoor Air-Conditioner  
室內空調機接線位

- Isolator for Outdoor Air-Conditioner  
室外空調機開關掣
- Isolator for Swimming Pool System  
泳池系統開關掣
- 13A Single Socket Outlet  
13A 單位電插座
- 13A Twin Socket Outlet  
13A 雙位電插座
- 13A Watertight Socket Outlet  
13A 單位防水電插座
- Towngas Water Heater Remote Controller  
煤氣熱水爐溫度控制
- Telephone Outlet  
電話插座
- TV/FM Outlet  
電視及電台接收插座

- Door Bell Push Button  
門鈴按鈕
- Door Bell  
門鈴
- Video Doorphone Panel  
大門入口視像對講機
- Video Doorphone  
室內視像對講機
- Alarm Bell  
警鐘
- M.C.B. Board  
總電掣箱
- Outdoor Light  
戶外燈
- Balcony/Utility Platform Light/Flat Roof Light  
露台/工作平台燈/平台燈

- Downlight  
天花燈
- Heat Lamp  
天花暖燈
- Lamp Holder  
燈位
- Ceiling Light Trough  
假天花燈槽
- Flashing Light  
閃燈
- Infra-red Sensor  
紅外線感應器
- Infra-red Control Panel  
紅外線控制掣板

- Washing Machine Connection Point (Water Outlet)  
洗衣機接駁點(去水位)
- Washing Machine Connection Point (Water Inlet)  
洗衣機接駁點(來水位)
- Concealed Type AC Indoor Unit  
隱藏室內空調機
- Indoor Air-Conditioner  
室內空調機
- Towngas Water Heater  
煤氣熱水爐



# Fittings, finishes and appliances

## 裝置、裝修物料及設備

### House Number B16 洋房屋號B16

#### Mechanical & electrical provisions plan 機電裝置平面圖

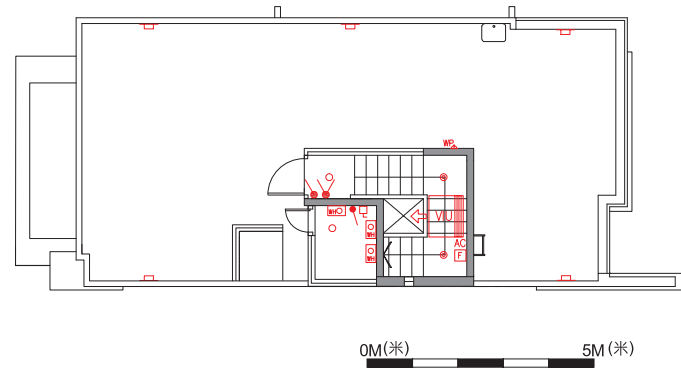

Roof 天台

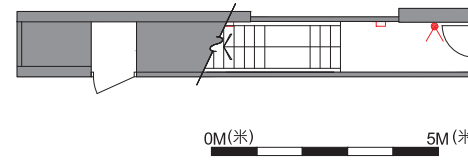

Basement 地庫

#### LEGEND 圖例

- 1-Gang 1-Way Lighting Switch  
單位燈掣
- 2-Gang 1-Way Lighting Switch  
雙位燈掣
- 3-Gang 1-Way Lighting Switch  
三位燈掣
- 1-Gang 2-Way Lighting Switch  
單位二路燈掣
- 2-Gang 2-Way Lighting Switch  
雙位二路燈掣
- 3-Gang 2-Way Lighting Switch  
三位二路燈掣
- Switch for Exhaust Fan  
抽氣扇開關掣
- Switch for Indoor Air-Conditioner  
室內空調機接線位

- Isolator for Outdoor Air-Conditioner  
室外空調機開關掣
- Isolator for Swimming Pool System  
泳池系統開關掣
- 13A Single Socket Outlet  
13A 單位電插座
- 13A Twin Socket Outlet  
13A 雙位電插座
- 13A Watertight Socket Outlet  
13A 單位防水電插座
- Towngas Water Heater Remote Controller  
煤氣熱水爐溫度控制
- Telephone Outlet  
電話插座
- TV/FM Outlet  
電視及電台接收插座

- Door Bell Push Button  
門鈴按鈕
- Door Bell  
門鈴
- Video Doorphone Panel  
大門入口視像對講機
- Video Doorphone  
室內視像對講機
- Alarm Bell  
警鐘
- M.C.B. Board  
總電掣箱
- Outdoor Light  
戶外燈
- Balcony/Utility Platform Light/Flat Roof Light  
露台/工作平台燈/平台燈

- Downlight  
天花燈
- Heat Lamp  
天花暖燈
- Lamp Holder  
燈位
- Ceiling Light Trough  
假天花燈槽
- Flashing Light  
閃燈
- Infra-red Sensor  
紅外線感應器
- Infra-red Control Panel  
紅外線控制板

- Washing Machine Connection Point (Water Outlet)  
洗衣機接駁點(去水位)
- Washing Machine Connection Point (Water Inlet)  
洗衣機接駁點(來水位)
- Concealed Type AC Indoor Unit  
隱藏室內空調機
- Indoor Air-Conditioner  
室內空調機
- Towngas Water Heater  
煤氣熱水爐

# Fittings, finishes and appliances

## 裝置、裝修物料及設備

### House Number B17 洋房屋號B17

#### Mechanical & electrical provisions plan

#### 機電裝置平面圖

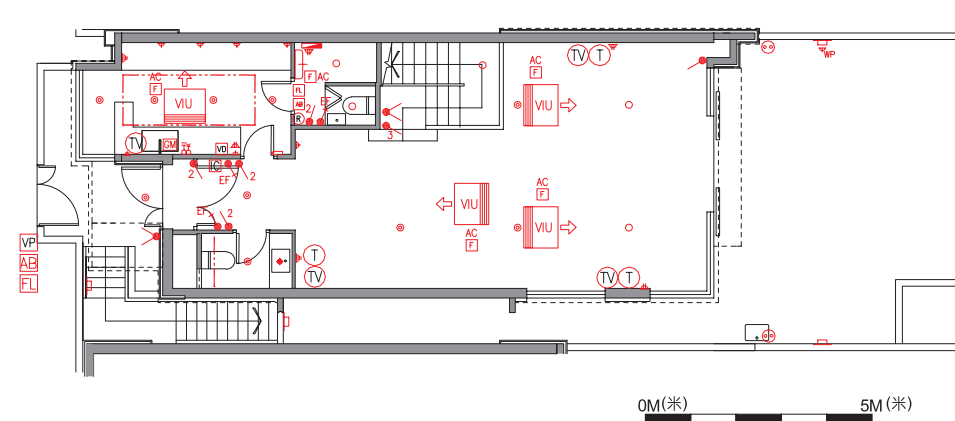

G/F 地下

#### LEGEND 圖例

- 1-Gang 1-Way Lighting Switch  
單位燈掣
- 2-Gang 1-Way Lighting Switch  
雙位燈掣
- 3-Gang 1-Way Lighting Switch  
三位燈掣
- 1-Gang 2-Way Lighting Switch  
單位二路燈掣
- 2-Gang 2-Way Lighting Switch  
雙位二路燈掣
- 3-Gang 2-Way Lighting Switch  
三位二路燈掣
- Switch for Exhaust Fan  
抽氣扇開關掣
- Switch for Indoor Air-Conditioner  
室內空調機接線位

- Isolator for Outdoor Air-Conditioner  
室外空調機開關掣
- Isolator for Swimming Pool System  
泳池系統開關掣
- 13A Single Socket Outlet  
13A 單位電插座
- 13A Twin Socket Outlet  
13A 雙位電插座
- 13A Watertight Socket Outlet  
13A 單位防水電插座
- Towngas Water Heater Remote Controller  
煤氣熱水爐溫度控制
- Telephone Outlet  
電話插座
- TV/FM Outlet  
電視及電台接收插座

- Door Bell Push Button  
門鈴按鈕
- Door Bell  
門鈴
- Video Doorphone Panel  
大門入口視像對講機
- Video Doorphone  
室內視像對講機
- Alarm Bell  
警鐘
- M.C.B. Board  
總電掣箱
- Outdoor Light  
戶外燈
- Balcony/Utility Platform Light/Flat Roof Light  
露台/工作平台燈/平台燈

- Downlight  
天花燈
- Heat Lamp  
天花暖燈
- Lamp Holder  
燈位
- Ceiling Light Trough  
假天花燈槽
- Flashing Light  
閃燈
- Infra-red Sensor  
紅外線感應器
- Infra-red Control Panel  
紅外線控制掣板

- Washing Machine Connection Point (Water Outlet)  
洗衣機接駁點(去水位)
- Washing Machine Connection Point (Water Inlet)  
洗衣機接駁點(來水位)
- Concealed Type AC Indoor Unit  
隱藏室內空調機
- Indoor Air-Conditioner  
室內空調機
- Towngas Water Heater  
煤氣熱水爐
- Towngas Meter (Low Level)  
煤氣錶 (在低位)

# Fittings, finishes and appliances

## 裝置、裝修物料及設備

### House Number B17 洋房屋號B17

#### Mechanical & electrical provisions plan

#### 機電裝置平面圖

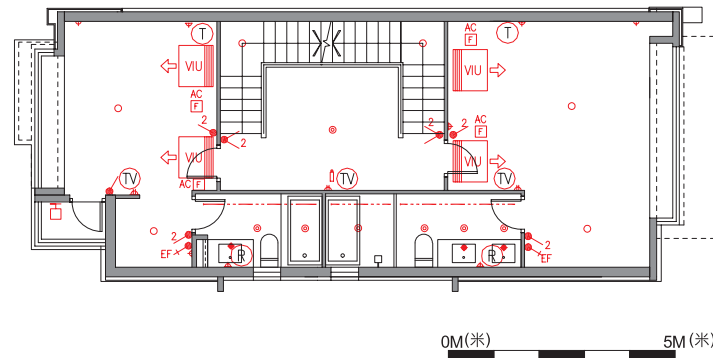

1/F 一樓

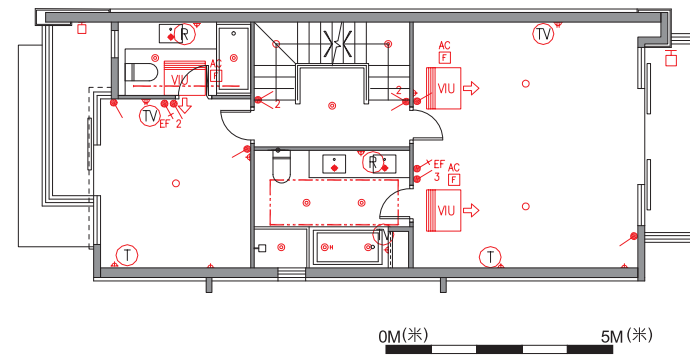

2/F 二樓

#### LEGEND 圖例

- 1-Gang 1-Way Lighting Switch  
單位燈掣
- 2-Gang 1-Way Lighting Switch  
雙位燈掣
- 3-Gang 1-Way Lighting Switch  
三位燈掣
- 1-Gang 2-Way Lighting Switch  
單位二路燈掣
- 2-Gang 2-Way Lighting Switch  
雙位二路燈掣
- 3-Gang 2-Way Lighting Switch  
三位二路燈掣
- Switch for Exhaust Fan  
抽氣扇開關掣
- Switch for Indoor Air-Conditioner  
室內空調機接線位

- Isolator for Outdoor Air-Conditioner  
室外空調機開關掣
- Isolator for Swimming Pool System  
泳池系統開關掣
- 13A Single Socket Outlet  
13A 單位電插座
- 13A Twin Socket Outlet  
13A 雙位電插座
- 13A Watertight Socket Outlet  
13A 單位防水電插座
- Towngas Water Heater Remote Controller  
煤氣熱水爐溫度控制
- Telephone Outlet  
電話插座
- TV/FM Outlet  
電視及電台接收插座

- Door Bell Push Button  
門鈴按鈕
- Door Bell  
門鈴
- Video Doorphone Panel  
大門入口視像對講機
- Video Doorphone  
室內視像對講機
- Alarm Bell  
警鐘
- M.C.B. Board  
總電掣箱
- Outdoor Light  
戶外燈
- Balcony/Utility Platform Light/Flat Roof Light  
露台/工作平台燈/平台燈

- Downlight  
天花燈
- Heat Lamp  
天花暖燈
- Lamp Holder  
燈位
- Ceiling Light Trough  
假天花燈槽
- Flashing Light  
閃燈
- Infra-red Sensor  
紅外線感應器
- Infra-red Control Panel  
紅外線控制板

- Washing Machine Connection Point (Water Outlet)  
洗衣機接駁點(去水位)
- Washing Machine Connection Point (Water Inlet)  
洗衣機接駁點(來水位)
- Concealed Type AC Indoor Unit  
隱藏室內空調機
- Indoor Air-Conditioner  
室內空調機
- Towngas Water Heater  
煤氣熱水爐

# Fittings, finishes and appliances

## 裝置、裝修物料及設備

### House Number B17 洋房屋號B17

#### Mechanical & electrical provisions plan

#### 機電裝置平面圖

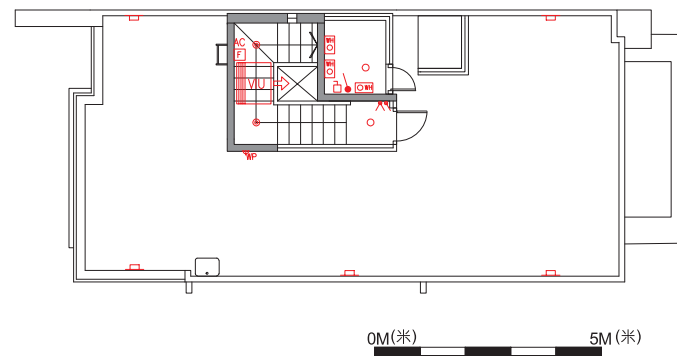

Roof 天台

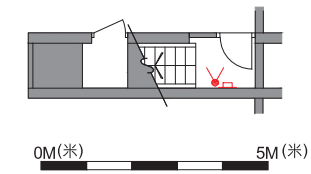



Basement 地庫





#### LEGEND 圖例

-  1-Gang 1-Way Lighting Switch  
單位燈掣
-  2-Gang 1-Way Lighting Switch  
雙位燈掣
-  3-Gang 1-Way Lighting Switch  
三位燈掣
-  1-Gang 2-Way Lighting Switch  
單位二路燈掣
-  2-Gang 2-Way Lighting Switch  
雙位二路燈掣
-  3-Gang 2-Way Lighting Switch  
三位二路燈掣
-  Switch for Exhaust Fan  
抽氣扇開關掣
-  Switch for Indoor Air-Conditioner  
室內空調機接線位

-  Isolator for Outdoor Air-Conditioner  
室外空調機開關掣
-  Isolator for Swimming Pool System  
泳池系統開關掣
-  13A Single Socket Outlet  
13A 單位電插座
-  13A Twin Socket Outlet  
13A 雙位電插座
-  13A Watertight Socket Outlet  
13A 單位防水電插座
-  Towngas Water Heater Remote Controller  
煤氣熱水爐溫度控制
-  Telephone Outlet  
電話插座
-  TV/FM Outlet  
電視及電台接收插座

-  Door Bell Push Button  
門鈴按鈕
-  Door Bell  
門鈴
-  Video Doorphone Panel  
大門入口視像對講機
-  Video Doorphone  
室內視像對講機
-  Alarm Bell  
警鐘
-  M.C.B. Board  
總電掣箱
-  Outdoor Light  
戶外燈
-  Balcony/Utility Platform Light/Flat Roof Light  
露台/工作平台燈/平台燈

-  Downlight  
天花燈
-  Heat Lamp  
天花暖燈
-  Lamp Holder  
燈位
-  Ceiling Light Trough  
假天花燈槽
-  Flashing Light  
閃燈
-  Infra-red Sensor  
紅外線感應器
-  Infra-red Control Panel  
紅外線控制板

-  Washing Machine Connection Point (Water Outlet)  
洗衣機接駁點(去水位)
-  Washing Machine Connection Point (Water Inlet)  
洗衣機接駁點(來水位)
-  Concealed Type AC Indoor Unit  
隱藏室內空調機
-  Indoor Air-Conditioner  
室內空調機
-  Towngas Water Heater  
煤氣熱水爐

# Fittings, finishes and appliances

## 裝置、裝修物料及設備

### House Number B18 洋房屋號B18

#### Mechanical & electrical provisions plan 機電裝置平面圖

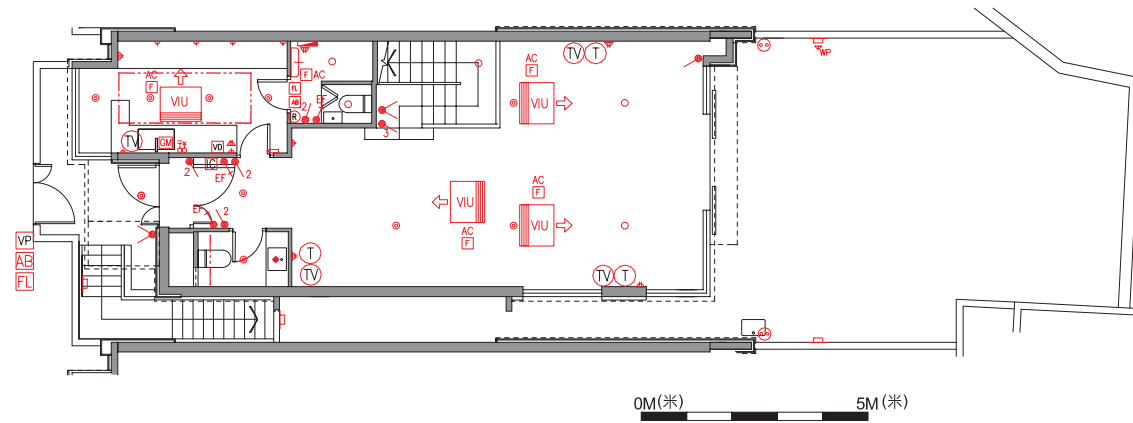

G/F 地下

#### LEGEND 圖例

- 1-Gang 1-Way Lighting Switch  
單位燈掣
- 2-Gang 1-Way Lighting Switch  
雙位燈掣
- 3-Gang 1-Way Lighting Switch  
三位燈掣
- 1-Gang 2-Way Lighting Switch  
單位二路燈掣
- 2-Gang 2-Way Lighting Switch  
雙位二路燈掣
- 3-Gang 2-Way Lighting Switch  
三位二路燈掣
- Switch for Exhaust Fan  
抽氣扇開關掣
- Switch for Indoor Air-Conditioner  
室內空調機接線位

- Isolator for Outdoor Air-Conditioner  
室外空調機開關掣
- Isolator for Swimming Pool System  
泳池系統開關掣
- 13A Single Socket Outlet  
13A 單位電插座
- 13A Twin Socket Outlet  
13A 雙位電插座
- 13A Watertight Socket Outlet  
13A 單位防水電插座
- Towngas Water Heater Remote Controller  
煤氣熱水爐溫度控制
- Telephone Outlet  
電話插座
- TV/FM Outlet  
電視及電台接收插座

- Door Bell Push Button  
門鈴按鈕
- Door Bell  
門鈴
- Video Doorphone Panel  
大門入口視像對講機
- Video Doorphone  
室內視像對講機
- Alarm Bell  
警鐘
- M.C.B. Board  
總電掣箱
- Outdoor Light  
戶外燈
- Balcony/Utility Platform Light/Flat Roof Light  
露台/工作平台燈/平台燈

- Downlight  
天花燈
- Heat Lamp  
天花暖燈
- Lamp Holder  
燈位
- Ceiling Light Trough  
假天花燈槽
- Flashing Light  
閃燈
- Infra-red Sensor  
紅外線感應器
- Infra-red Control Panel  
紅外線控制板

- Washing Machine Connection Point (Water Outlet)  
洗衣機接駁點(去水位)
- Washing Machine Connection Point (Water Inlet)  
洗衣機接駁點(來水位)
- Concealed Type AC Indoor Unit  
隱藏室內空調機
- Indoor Air-Conditioner  
室內空調機
- Towngas Water Heater  
煤氣熱水爐
- Towngas Meter (Low Level)  
煤氣錶 (在低位)

# Fittings, finishes and appliances

## 裝置、裝修物料及設備

### House Number B18 洋房屋號B18

#### Mechanical & electrical provisions plan

#### 機電裝置平面圖

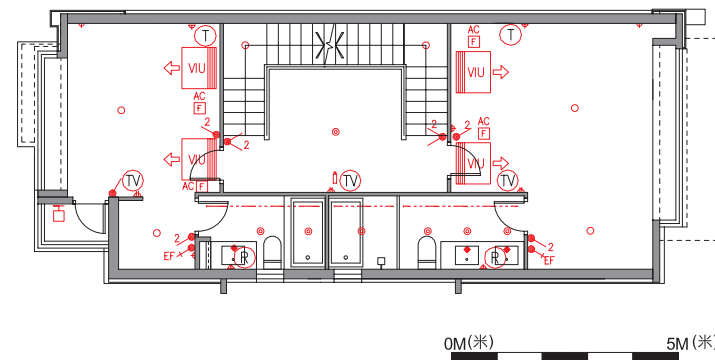

1/F 一樓

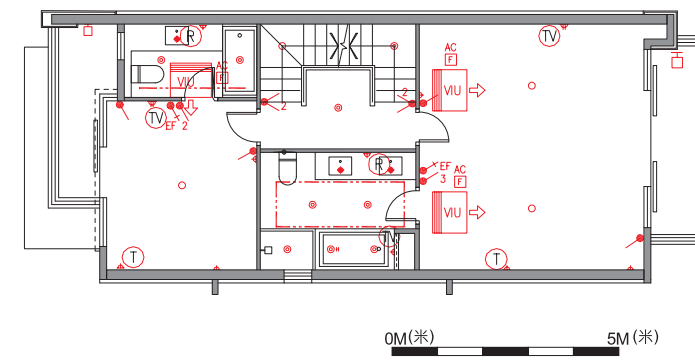

2/F 二樓

#### LEGEND 圖例

- 1-Gang 1-Way Lighting Switch  
單位燈掣
- 2-Gang 1-Way Lighting Switch  
雙位燈掣
- 3-Gang 1-Way Lighting Switch  
三位燈掣
- 1-Gang 2-Way Lighting Switch  
單位二路燈掣
- 2-Gang 2-Way Lighting Switch  
雙位二路燈掣
- 3-Gang 2-Way Lighting Switch  
三位二路燈掣
- Switch for Exhaust Fan  
抽氣扇開關掣
- Switch for Indoor Air-Conditioner  
室內空調機接線位

- Isolator for Outdoor Air-Conditioner  
室外空調機開關掣
- Isolator for Swimming Pool System  
泳池系統開關掣
- 13A Single Socket Outlet  
13A 單位電插座
- 13A Twin Socket Outlet  
13A 雙位電插座
- 13A Watertight Socket Outlet  
13A 單位防水電插座
- Towngas Water Heater Remote Controller  
煤氣熱水爐溫度控制
- Telephone Outlet  
電話插座
- TV/FM Outlet  
電視及電台接收插座

- Door Bell Push Button  
門鈴按鈕
- Door Bell  
門鈴
- Video Doorphone Panel  
大門入口視像對講機
- Video Doorphone  
室內視像對講機
- Alarm Bell  
警鐘
- M.C.B. Board  
總電掣箱
- Outdoor Light  
戶外燈
- Balcony/Utility Platform Light/Flat Roof Light  
露台/工作平台燈/平台燈

- Downlight  
天花燈
- Heat Lamp  
天花暖燈
- Lamp Holder  
燈位
- Ceiling Light Trough  
假天花燈槽
- Flashing Light  
閃燈
- Infra-red Sensor  
紅外線感應器
- Infra-red Control Panel  
紅外線控制板

- Washing Machine Connection Point (Water Outlet)  
洗衣機接駁點(去水位)
- Washing Machine Connection Point (Water Inlet)  
洗衣機接駁點(來水位)
- Concealed Type AC Indoor Unit  
隱藏室內空調機
- Indoor Air-Conditioner  
室內空調機
- Towngas Water Heater  
煤氣熱水爐

# Fittings, finishes and appliances

## 裝置、裝修物料及設備

### House Number B18 洋房屋號B18

#### Mechanical & electrical provisions plan 機電裝置平面圖

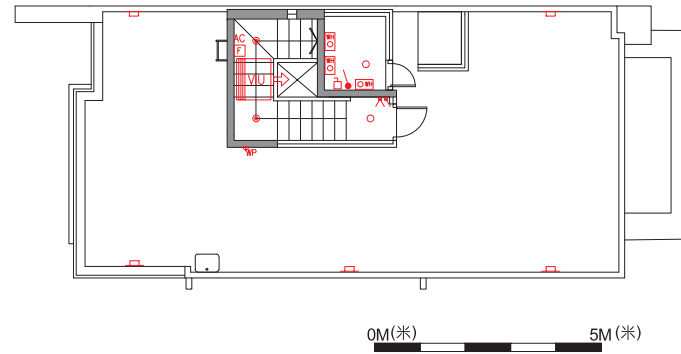

Roof 天台

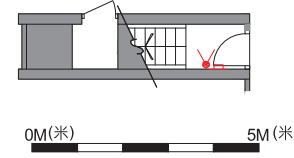







Basement 地庫





#### LEGEND 圖例

-  1-Gang 1-Way Lighting Switch  
單位燈掣
-  2-Gang 1-Way Lighting Switch  
雙位燈掣
-  3-Gang 1-Way Lighting Switch  
三位燈掣
-  1-Gang 2-Way Lighting Switch  
單位二路燈掣
-  2-Gang 2-Way Lighting Switch  
雙位二路燈掣
-  3-Gang 2-Way Lighting Switch  
三位二路燈掣
-  Switch for Exhaust Fan  
抽氣扇開關掣
-  Switch for Indoor Air-Conditioner  
室內空調機接線位

-  Isolator for Outdoor Air-Conditioner  
室外空調機開關掣
-  Isolator for Swimming Pool System  
泳池系統開關掣
-  13A Single Socket Outlet  
13A 單位電插座
-  13A Twin Socket Outlet  
13A 雙位電插座
-  13A Watertight Socket Outlet  
13A 單位防水電插座
-  Towngas Water Heater Remote Controller  
煤氣熱水爐溫度控制
-  Telephone Outlet  
電話插座
-  TV/FM Outlet  
電視及電台接收插座

-  Door Bell Push Button  
門鈴按鈕
-  Door Bell  
門鈴
-  Video Doorphone Panel  
大門入口視像對講機
-  Video Doorphone  
室內視像對講機
-  Alarm Bell  
警鐘
-  M.C.B. Board  
總電掣箱
-  Outdoor Light  
戶外燈
-  Balcony/Utility Platform Light/Flat Roof Light  
露台/工作平台燈/平台燈

-  Downlight  
天花燈
-  Heat Lamp  
天花暖燈
-  Lamp Holder  
燈位
-  Ceiling Light Trough  
假天花燈槽
-  Flashing Light  
閃燈
-  Infra-red Sensor  
紅外線感應器
-  Infra-red Control Panel  
紅外線控制板

-  Washing Machine Connection Point (Water Outlet)  
洗衣機接駁點(去水位)
-  Washing Machine Connection Point (Water Inlet)  
洗衣機接駁點(來水位)
-  Concealed Type AC Indoor Unit  
隱藏室內空調機
-  Indoor Air-Conditioner  
室內空調機
-  Towngas Water Heater  
煤氣熱水爐

# Fittings, finishes and appliances

## 裝置、裝修物料及設備

### House Number B19 洋房屋號B19

#### Mechanical & electrical provisions plan

#### 機電裝置平面圖

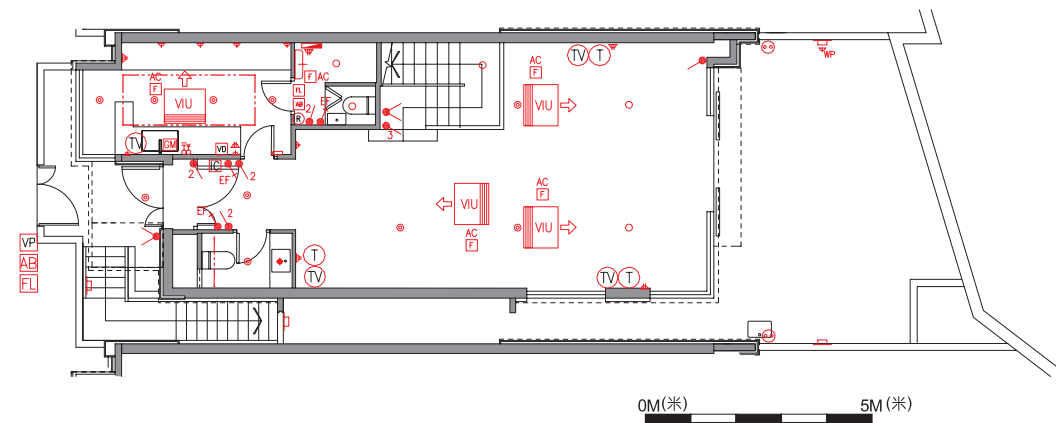

G/F 地下

#### LEGEND 圖例

- 1-Gang 1-Way Lighting Switch  
單位燈掣
- 2-Gang 1-Way Lighting Switch  
雙位燈掣
- 3-Gang 1-Way Lighting Switch  
三位燈掣
- 1-Gang 2-Way Lighting Switch  
單位二路燈掣
- 2-Gang 2-Way Lighting Switch  
雙位二路燈掣
- 3-Gang 2-Way Lighting Switch  
三位二路燈掣
- Switch for Exhaust Fan  
抽氣扇開關掣
- Switch for Indoor Air-Conditioner  
室內空調機接線位

- Isolator for Outdoor Air-Conditioner  
室外空調機開關掣
- Isolator for Swimming Pool System  
泳池系統開關掣
- 13A Single Socket Outlet  
13A 單位電插座
- 13A Twin Socket Outlet  
13A 雙位電插座
- 13A Watertight Socket Outlet  
13A 單位防水電插座
- Towngas Water Heater Remote Controller  
煤氣熱水爐溫度控制
- Telephone Outlet  
電話插座
- TV/FM Outlet  
電視及電台接收插座

- Door Bell Push Button  
門鈴按鈕
- Door Bell  
門鈴
- Video Doorphone Panel  
大門入口視像對講機
- Video Doorphone  
室內視像對講機
- Alarm Bell  
警鐘
- M.C.B. Board  
總電掣箱
- Outdoor Light  
戶外燈
- Balcony/Utility Platform Light/Flat Roof Light  
露台/工作平台燈/平台燈

- Downlight  
天花燈
- Heat Lamp  
天花暖燈
- Lamp Holder  
燈位
- Ceiling Light Trough  
假天花燈槽
- Flashing Light  
閃燈
- Infra-red Sensor  
紅外線感應器
- Infra-red Control Panel  
紅外線控制掣板

- Washing Machine Connection Point (Water Outlet)  
洗衣機接駁點(去水位)
- Washing Machine Connection Point (Water Inlet)  
洗衣機接駁點(來水位)
- Concealed Type AC Indoor Unit  
隱藏室內空調機
- Indoor Air-Conditioner  
室內空調機
- Towngas Water Heater  
煤氣熱水爐
- Towngas Meter (Low Level)  
煤氣錶 (在低位)



# Fittings, finishes and appliances

## 裝置、裝修物料及設備

### House Number B19 洋房屋號B19

#### Mechanical & electrical provisions plan 機電裝置平面圖

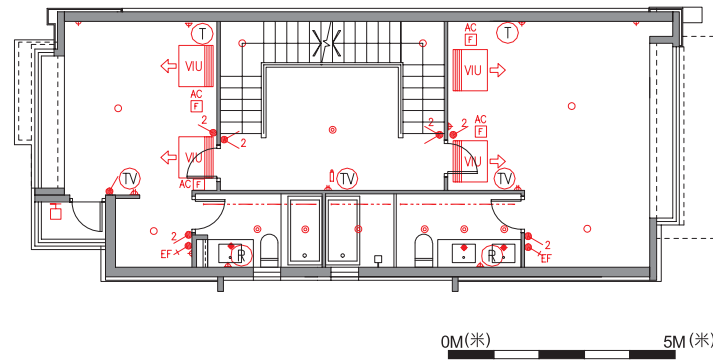

1/F 一樓

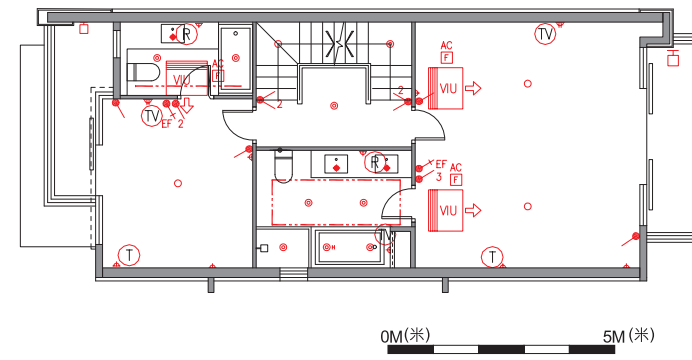

2/F 二樓

#### LEGEND 圖例

- 1-Gang 1-Way Lighting Switch  
單位燈掣
- 2-Gang 1-Way Lighting Switch  
雙位燈掣
- 3-Gang 1-Way Lighting Switch  
三位燈掣
- 1-Gang 2-Way Lighting Switch  
單位二路燈掣
- 2-Gang 2-Way Lighting Switch  
雙位二路燈掣
- 3-Gang 2-Way Lighting Switch  
三位二路燈掣
- Switch for Exhaust Fan  
抽氣扇開關掣
- Switch for Indoor Air-Conditioner  
室內空調機接線位

- Isolator for Outdoor Air-Conditioner  
室外空調機開關掣
- Isolator for Swimming Pool System  
泳池系統開關掣
- 13A Single Socket Outlet  
13A 單位電插座
- 13A Twin Socket Outlet  
13A 雙位電插座
- 13A Watertight Socket Outlet  
13A 單位防水電插座
- Towngas Water Heater Remote Controller  
煤氣熱水爐溫度控制
- Telephone Outlet  
電話插座
- TV/FM Outlet  
電視及電台接收插座

- Door Bell Push Button  
門鈴按鈕
- Door Bell  
門鈴
- Video Doorphone Panel  
大門入口視像對講機
- Video Doorphone  
室內視像對講機
- Alarm Bell  
警鐘
- M.C.B. Board  
總電掣箱
- Outdoor Light  
戶外燈
- Balcony/Utility Platform Light/Flat Roof Light  
露台/工作平台燈/平台燈

- Downlight  
天花燈
- Heat Lamp  
天花暖燈
- Lamp Holder  
燈位
- Ceiling Light Trough  
假天花燈槽
- Flashing Light  
閃燈
- Infra-red Sensor  
紅外線感應器
- Infra-red Control Panel  
紅外線控制板

- Washing Machine Connection Point (Water Outlet)  
洗衣機接駁點(去水位)
- Washing Machine Connection Point (Water Inlet)  
洗衣機接駁點(來水位)
- Concealed Type AC Indoor Unit  
隱藏室內空調機
- Indoor Air-Conditioner  
室內空調機
- Towngas Water Heater  
煤氣熱水爐

# Fittings, finishes and appliances

## 裝置、裝修物料及設備

### House Number B19 洋房屋號B19

#### Mechanical & electrical provisions plan

#### 機電裝置平面圖

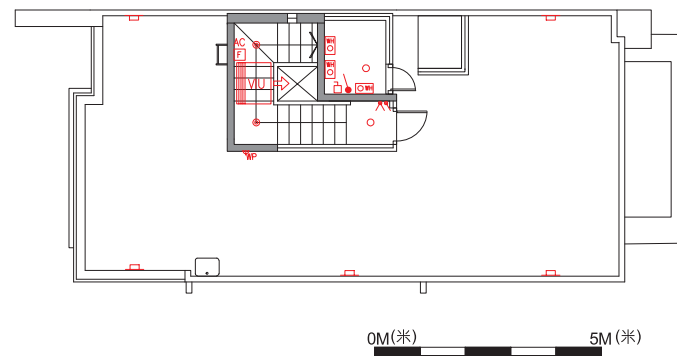

Roof 天台

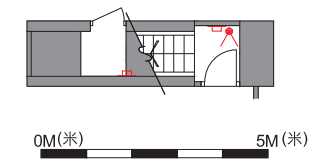

Basement 地庫

#### LEGEND 圖例

- 1-Gang 1-Way Lighting Switch  
單位燈掣
- 2-Gang 1-Way Lighting Switch  
雙位燈掣
- 3-Gang 1-Way Lighting Switch  
三位燈掣
- 1-Gang 2-Way Lighting Switch  
單位二路燈掣
- 2-Gang 2-Way Lighting Switch  
雙位二路燈掣
- 3-Gang 2-Way Lighting Switch  
三位二路燈掣
- Switch for Exhaust Fan  
抽氣扇開關掣
- Switch for Indoor Air-Conditioner  
室內空調機接線位

- Isolator for Outdoor Air-Conditioner  
室外空調機開關掣
- Isolator for Swimming Pool System  
泳池系統開關掣
- 13A Single Socket Outlet  
13A 單位電插座
- 13A Twin Socket Outlet  
13A 雙位電插座
- 13A Watertight Socket Outlet  
13A 單位防水電插座
- Towngas Water Heater Remote Controller  
煤氣熱水爐溫度控制
- Telephone Outlet  
電話插座
- TV/FM Outlet  
電視及電台接收插座

- Door Bell Push Button  
門鈴按鈕
- Door Bell  
門鈴
- Video Doorphone Panel  
大門入口視像對講機
- Video Doorphone  
室內視像對講機
- Alarm Bell  
警鐘
- M.C.B. Board  
總電掣箱
- Outdoor Light  
戶外燈
- Balcony/Utility Platform Light/Flat Roof Light  
露台/工作平台燈/平台燈

- Downlight  
天花燈
- Heat Lamp  
天花暖燈
- Lamp Holder  
燈位
- Ceiling Light Trough  
假天花燈槽
- Flashing Light  
閃燈
- Infra-red Sensor  
紅外線感應器
- Infra-red Control Panel  
紅外線控制掣板

- Washing Machine Connection Point (Water Outlet)  
洗衣機接駁點(去水位)
- Washing Machine Connection Point (Water Inlet)  
洗衣機接駁點(來水位)
- Concealed Type AC Indoor Unit  
隱藏室內空調機
- Indoor Air-Conditioner  
室內空調機
- Towngas Water Heater  
煤氣熱水爐

# Fittings, finishes and appliances

## 裝置、裝修物料及設備

### House Number B20 洋房屋號B20

#### Mechanical & electrical provisions plan

#### 機電裝置平面圖

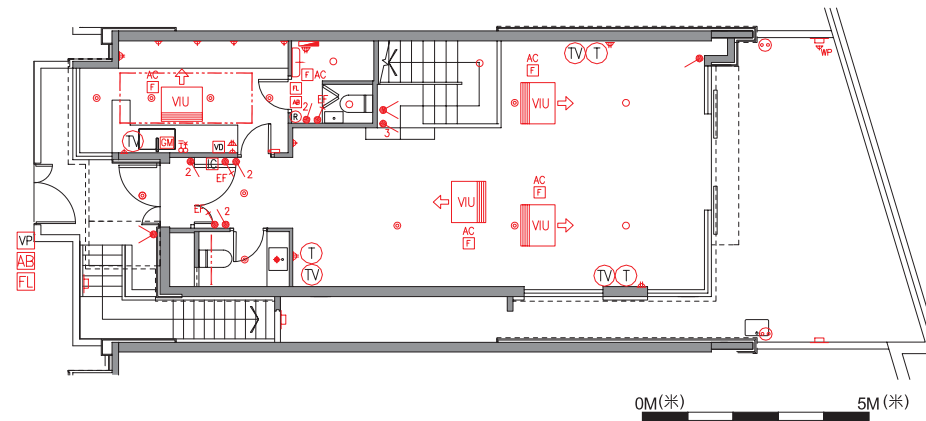

G/F 地下

#### LEGEND 圖例

- 1-Gang 1-Way Lighting Switch  
單位燈掣
- 2-Gang 1-Way Lighting Switch  
雙位燈掣
- 3-Gang 1-Way Lighting Switch  
三位燈掣
- 1-Gang 2-Way Lighting Switch  
單位二路燈掣
- 2-Gang 2-Way Lighting Switch  
雙位二路燈掣
- 3-Gang 2-Way Lighting Switch  
三位二路燈掣
- Switch for Exhaust Fan  
抽氣扇開關掣
- Switch for Indoor Air-Conditioner  
室內空調機接線位

- Isolator for Outdoor Air-Conditioner  
室外空調機開關掣
- Isolator for Swimming Pool System  
泳池系統開關掣
- 13A Single Socket Outlet  
13A 單位電插座
- 13A Twin Socket Outlet  
13A 雙位電插座
- 13A Watertight Socket Outlet  
13A 單位防水電插座
- Towngas Water Heater Remote Controller  
煤氣熱水爐溫度控制
- Telephone Outlet  
電話插座
- TV/FM Outlet  
電視及電台接收插座

- Door Bell Push Button  
門鈴按鈕
- Door Bell  
門鈴
- Video Doorphone Panel  
大門入口視像對講機
- Video Doorphone  
室內視像對講機
- Alarm Bell  
警鐘
- M.C.B. Board  
總電掣箱
- Outdoor Light  
戶外燈
- Balcony/Utility Platform Light/Flat Roof Light  
露台/工作平台燈/平台燈

- Downlight  
天花燈
- Heat Lamp  
天花暖燈
- Lamp Holder  
燈位
- Ceiling Light Trough  
假天花燈槽
- Flashing Light  
閃燈
- Infra-red Sensor  
紅外線感應器
- Infra-red Control Panel  
紅外線控制掣板

- Washing Machine Connection Point (Water Outlet)  
洗衣機接駁點(去水位)
- Washing Machine Connection Point (Water Inlet)  
洗衣機接駁點(來水位)
- Concealed Type AC Indoor Unit  
隱藏室內空調機
- Indoor Air-Conditioner  
室內空調機
- Towngas Water Heater  
煤氣熱水爐
- Towngas Meter (Low Level)  
煤氣錶 (在低位)

# Fittings, finishes and appliances

## 裝置、裝修物料及設備

### House Number B20 洋房屋號B20

#### Mechanical & electrical provisions plan

#### 機電裝置平面圖

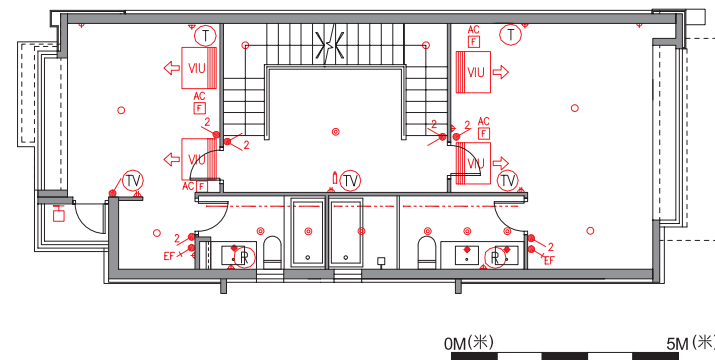

1/F 一樓

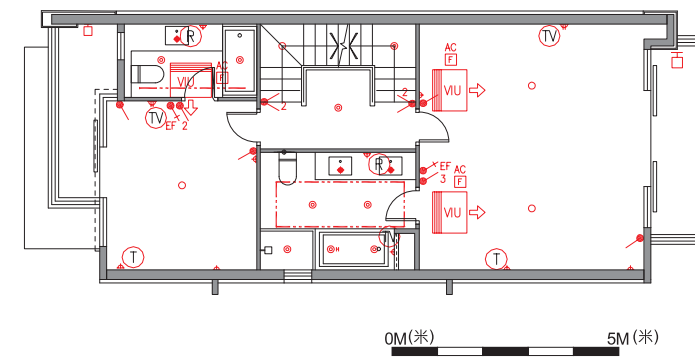

2/F 二樓

#### LEGEND 圖例

- 1-Gang 1-Way Lighting Switch  
單位燈掣
- 2-Gang 1-Way Lighting Switch  
雙位燈掣
- 3-Gang 1-Way Lighting Switch  
三位燈掣
- 1-Gang 2-Way Lighting Switch  
單位二路燈掣
- 2-Gang 2-Way Lighting Switch  
雙位二路燈掣
- 3-Gang 2-Way Lighting Switch  
三位二路燈掣
- Switch for Exhaust Fan  
抽氣扇開關掣
- Switch for Indoor Air-Conditioner  
室內空調機接線位

- Isolator for Outdoor Air-Conditioner  
室外空調機開關掣
- Isolator for Swimming Pool System  
泳池系統開關掣
- 13A Single Socket Outlet  
13A 單位電插座
- 13A Twin Socket Outlet  
13A 雙位電插座
- 13A Watertight Socket Outlet  
13A 單位防水電插座
- Towngas Water Heater Remote Controller  
煤氣熱水爐溫度控制
- Telephone Outlet  
電話插座
- TV/FM Outlet  
電視及電台接收插座

- Door Bell Push Button  
門鈴按鈕
- Door Bell  
門鈴
- Video Doorphone Panel  
大門入口視像對講機
- Video Doorphone  
室內視像對講機
- Alarm Bell  
警鐘
- M.C.B. Board  
總電掣箱
- Outdoor Light  
戶外燈
- Balcony/Utility Platform Light/Flat Roof Light  
露台/工作平台燈/平台燈

- Downlight  
天花燈
- Heat Lamp  
天花暖燈
- Lamp Holder  
燈位
- Ceiling Light Trough  
假天花燈槽
- Flashing Light  
閃燈
- Infra-red Sensor  
紅外線感應器
- Infra-red Control Panel  
紅外線控制掣板

- Washing Machine Connection Point (Water Outlet)  
洗衣機接駁點(去水位)
- Washing Machine Connection Point (Water Inlet)  
洗衣機接駁點(來水位)
- Concealed Type AC Indoor Unit  
隱藏室內空調機
- Indoor Air-Conditioner  
室內空調機
- Towngas Water Heater  
煤氣熱水爐

# Fittings, finishes and appliances

## 裝置、裝修物料及設備

### House Number B20 洋房屋號B20

#### Mechanical & electrical provisions plan

#### 機電裝置平面圖



Roof 天台

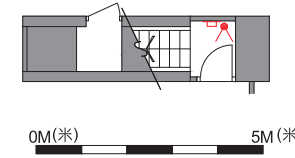

Basement 地庫

#### LEGEND 圖例

- 1-Gang 1-Way Lighting Switch  
單位燈掣
- 2-Gang 1-Way Lighting Switch  
雙位燈掣
- 3-Gang 1-Way Lighting Switch  
三位燈掣
- 1-Gang 2-Way Lighting Switch  
單位二路燈掣
- 2-Gang 2-Way Lighting Switch  
雙位二路燈掣
- 3-Gang 2-Way Lighting Switch  
三位二路燈掣
- Switch for Exhaust Fan  
抽氣扇開關掣
- Switch for Indoor Air-Conditioner  
室內空調機接線位

- Isolator for Outdoor Air-Conditioner  
室外空調機開關掣
- Isolator for Swimming Pool System  
泳池系統開關掣
- 13A Single Socket Outlet  
13A 單位電插座
- 13A Twin Socket Outlet  
13A 雙位電插座
- 13A Watertight Socket Outlet  
13A 單位防水電插座
- Towngas Water Heater Remote Controller  
煤氣熱水爐溫度控制
- Telephone Outlet  
電話插座
- TV/FM Outlet  
電視及電台接收插座

- Door Bell Push Button  
門鈴按鈕
- Door Bell  
門鈴
- Video Doorphone Panel  
大門入口視像對講機
- Video Doorphone  
室內視像對講機
- Alarm Bell  
警鐘
- M.C.B. Board  
總電掣箱
- Outdoor Light  
戶外燈
- Balcony/Utility Platform Light/Flat Roof Light  
露台/工作平台燈/平台燈

- Downlight  
天花燈
- Heat Lamp  
天花暖燈
- Lamp Holder  
燈位
- Ceiling Light Trough  
假天花燈槽
- Flashing Light  
閃燈
- Infra-red Sensor  
紅外線感應器
- Infra-red Control Panel  
紅外線控制板

- Washing Machine Connection Point (Water Outlet)  
洗衣機接駁點(去水位)
- Washing Machine Connection Point (Water Inlet)  
洗衣機接駁點(來水位)
- Concealed Type AC Indoor Unit  
隱藏室內空調機
- Indoor Air-Conditioner  
室內空調機
- Towngas Water Heater  
煤氣熱水爐

# Fittings, finishes and appliances 裝置、裝修物料及設備

## House Number C1 洋房屋號C1

### Mechanical & electrical provisions plan 機電裝置平面圖

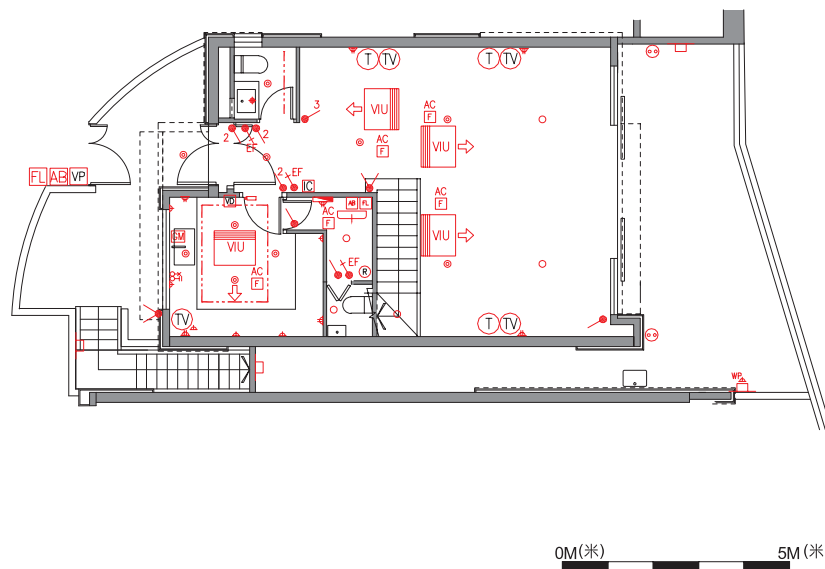

G/F 地下

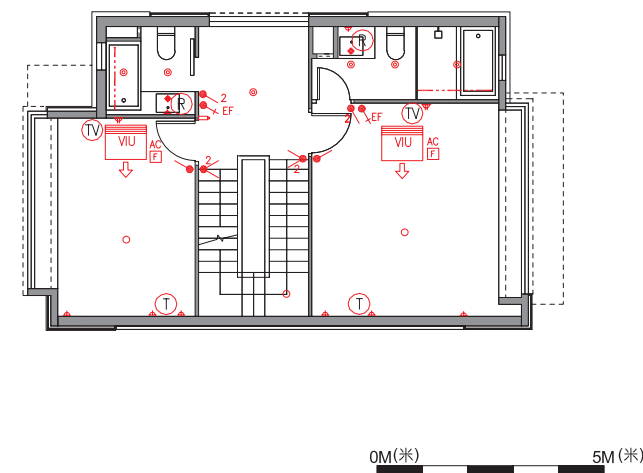

1/F 一樓

### LEGEND 圖例

- 1-Gang 1-Way Lighting Switch  
單位燈掣
- 2-Gang 1-Way Lighting Switch  
雙位燈掣
- 3-Gang 1-Way Lighting Switch  
三位燈掣
- 1-Gang 2-Way Lighting Switch  
單位二路燈掣
- 2-Gang 2-Way Lighting Switch  
雙位二路燈掣
- 3-Gang 2-Way Lighting Switch  
三位二路燈掣
- Switch for Exhaust Fan  
抽氣扇開關掣
- Switch for Indoor Air-Conditioner  
室內空調機接線位

- Isolator for Outdoor Air-Conditioner  
室外空調機開關掣
- Isolator for Swimming Pool System  
泳池系統開關掣
- 13A Single Socket Outlet  
13A 單位電插座
- 13A Twin Socket Outlet  
13A 雙位電插座
- 13A Watertight Socket Outlet  
13A 單位防水電插座
- Towngas Water Heater Remote Controller  
煤氣熱水爐溫度控制
- Telephone Outlet  
電話插座
- TV/FM Outlet  
電視及電台接收插座

- Door Bell Push Button  
門鈴按鈕
- Door Bell  
門鈴
- Video Doorphone Panel  
大門入口視像對講機
- Video Doorphone  
室內視像對講機
- Alarm Bell  
警鐘
- M.C.B. Board  
總電掣箱
- Outdoor Light  
戶外燈
- Balcony/Utility Platform Light/Flat Roof Light  
露台/工作平台燈/平台燈

- Downlight  
天花燈
- Heat Lamp  
天花暖燈
- Lamp Holder  
燈位
- Ceiling Light Trough  
假天花燈槽
- Flashing Light  
閃燈
- Infra-red Sensor  
紅外線感應器
- Infra-red Control Panel  
紅外線控制掣板

- Washing Machine Connection Point (Water Outlet)  
洗衣機接駁點(去水位)
- Washing Machine Connection Point (Water Inlet)  
洗衣機接駁點(來水位)
- Concealed Type AC Indoor Unit  
隱藏室內空調機
- Indoor Air-Conditioner  
室內空調機
- Towngas Water Heater  
煤氣熱水爐
- Towngas Meter (Low Level)  
煤氣錶 (在低位)

# Fittings, finishes and appliances

## 裝置、裝修物料及設備

### House Number C1 洋房屋號C1

#### Mechanical & electrical provisions plan 機電裝置平面圖

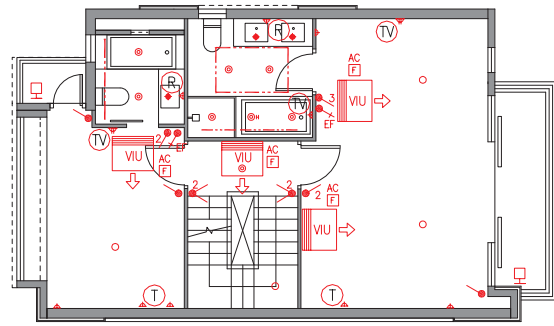

2/F 二樓

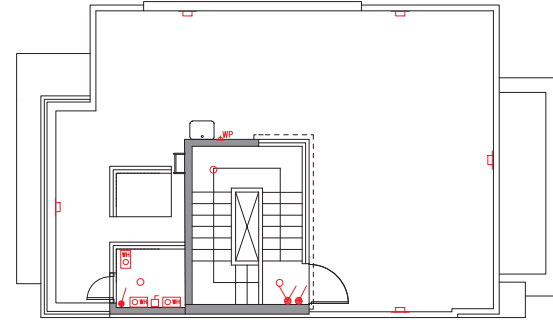

Roof 天台

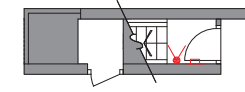

Basement 地庫

#### LEGEND 圖例

- 1-Gang 1-Way Lighting Switch  
單位燈掣
- 2-Gang 1-Way Lighting Switch  
雙位燈掣
- 3-Gang 1-Way Lighting Switch  
三位燈掣
- 1-Gang 2-Way Lighting Switch  
單位二路燈掣
- 2-Gang 2-Way Lighting Switch  
雙位二路燈掣
- 3-Gang 2-Way Lighting Switch  
三位二路燈掣
- Switch for Exhaust Fan  
抽氣扇開關掣
- Switch for Indoor Air-Conditioner  
室內空調機接線位

- Isolator for Outdoor Air-Conditioner  
室外空調機開關掣
- Isolator for Swimming Pool System  
泳池系統開關掣
- 13A Single Socket Outlet  
13A 單位電插座
- 13A Twin Socket Outlet  
13A 雙位電插座
- 13A Watertight Socket Outlet  
13A 單位防水電插座
- Towngas Water Heater Remote Controller  
煤氣熱水爐溫度控制
- Telephone Outlet  
電話插座
- TV/FM Outlet  
電視及電台接收插座

- Door Bell Push Button  
門鈴按鈕
- Door Bell  
門鈴
- Video Doorphone Panel  
大門入口視像對講機
- Video Doorphone  
室內視像對講機
- Alarm Bell  
警鐘
- M.C.B. Board  
總電掣箱
- Outdoor Light  
戶外燈
- Balcony/Utility Platform Light/Flat Roof Light  
露台/工作平台燈/平台燈

- Downlight  
天花燈
- Heat Lamp  
天花暖燈
- Lamp Holder  
燈位
- Ceiling Light Trough  
假天花燈槽
- Flashing Light  
閃燈
- Infra-red Sensor  
紅外線感應器
- Infra-red Control Panel  
紅外線控制板

- Washing Machine Connection Point (Water Outlet)  
洗衣機接駁點(去水位)
- Washing Machine Connection Point (Water Inlet)  
洗衣機接駁點(來水位)
- Concealed Type AC Indoor Unit  
隱藏室內空調機
- Indoor Air-Conditioner  
室內空調機
- Towngas Water Heater  
煤氣熱水爐

# Fittings, finishes and appliances

## 裝置、裝修物料及設備

### House Number C2 洋房屋號C2

#### Mechanical & electrical provisions plan

#### 機電裝置平面圖

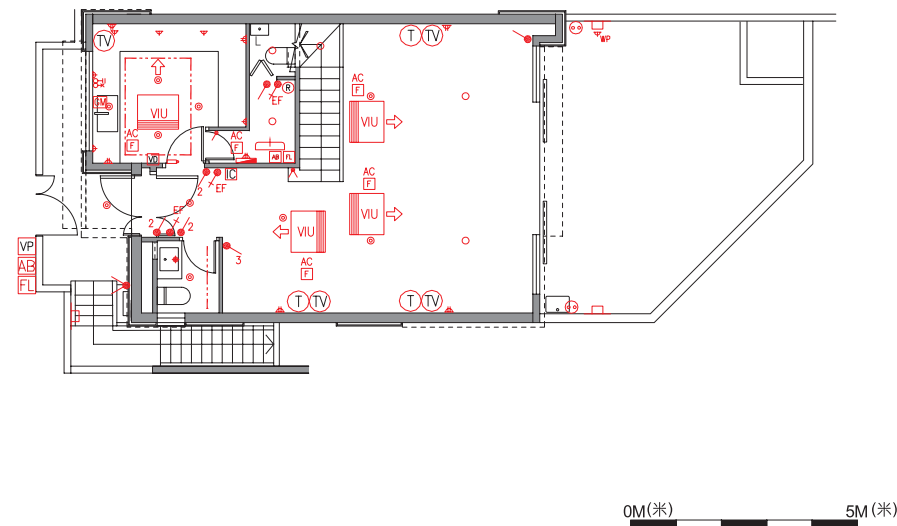

G/F 地下

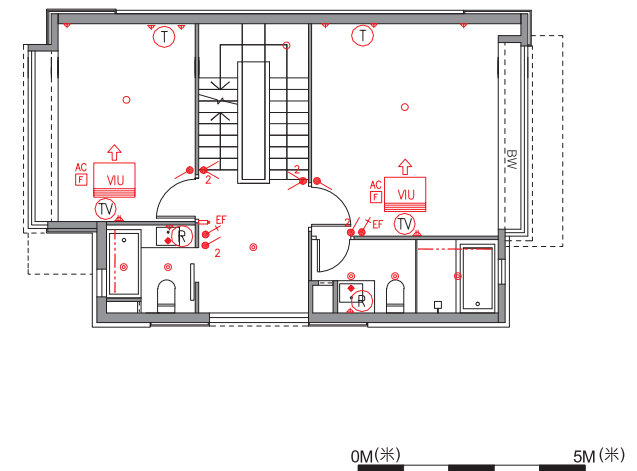

1/F 一樓

#### LEGEND 圖例

- 1-Gang 1-Way Lighting Switch  
單位燈掣
- 2-Gang 1-Way Lighting Switch  
雙位燈掣
- 3-Gang 1-Way Lighting Switch  
三位燈掣
- 1-Gang 2-Way Lighting Switch  
單位二路燈掣
- 2-Gang 2-Way Lighting Switch  
雙位二路燈掣
- 3-Gang 2-Way Lighting Switch  
三位二路燈掣
- Switch for Exhaust Fan  
抽氣扇開關掣
- Switch for Indoor Air-Conditioner  
室內空調機接線位

- Isolator for Outdoor Air-Conditioner  
室外空調機開關掣
- Isolator for Swimming Pool System  
泳池系統開關掣
- 13A Single Socket Outlet  
13A 單位電插座
- 13A Twin Socket Outlet  
13A 雙位電插座
- 13A Watertight Socket Outlet  
13A 單位防水電插座
- Towngas Water Heater Remote Controller  
煤氣熱水爐溫度控制
- Telephone Outlet  
電話插座
- TV/FM Outlet  
電視及電台接收插座

- Door Bell Push Button  
門鈴按鈕
- Door Bell  
門鈴
- Video Doorphone Panel  
大門入口視像對講機
- Video Doorphone  
室內視像對講機
- Alarm Bell  
警鐘
- M.C.B. Board  
總電掣箱
- Outdoor Light  
戶外燈
- Balcony/Utility Platform Light/Flat Roof Light  
露台/工作平台燈/平台燈

- Downlight  
天花燈
- Heat Lamp  
天花暖燈
- Lamp Holder  
燈位
- Ceiling Light Trough  
假天花燈槽
- Flashing Light  
閃燈
- Infra-red Sensor  
紅外線感應器
- Infra-red Control Panel  
紅外線控制掣板

- Washing Machine Connection Point (Water Outlet)  
洗衣機接駁點(去水位)
- Washing Machine Connection Point (Water Inlet)  
洗衣機接駁點(來水位)
- Concealed Type AC Indoor Unit  
隱藏室內空調機
- Indoor Air-Conditioner  
室內空調機
- Towngas Water Heater  
煤氣熱水爐
- Towngas Meter (Low Level)  
煤氣錶 (在低位)



# Fittings, finishes and appliances

## 裝置、裝修物料及設備

### House Number C2 洋房屋號C2

#### Mechanical & electrical provisions plan

#### 機電裝置平面圖

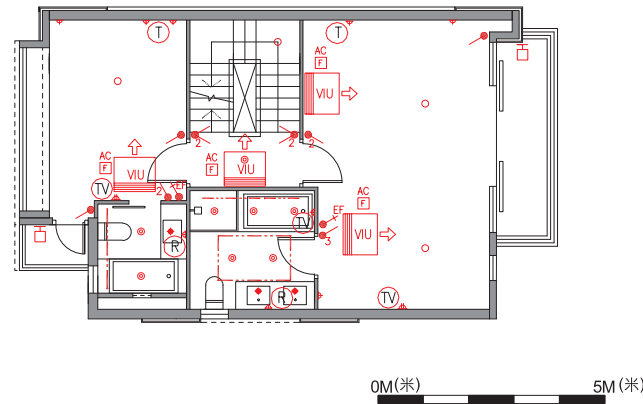

2/F 二樓

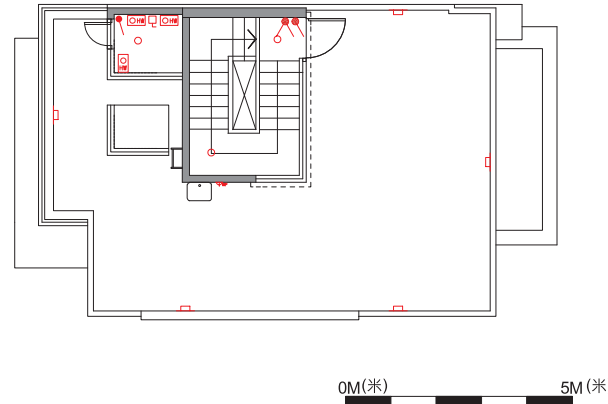

Roof 天台

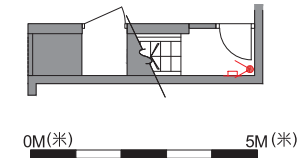

Basement 地庫

#### LEGEND 圖例

- 1-Gang 1-Way Lighting Switch  
單位燈掣
- 2-Gang 1-Way Lighting Switch  
雙位燈掣
- 3-Gang 1-Way Lighting Switch  
三位燈掣
- 1-Gang 2-Way Lighting Switch  
單位二路燈掣
- 2-Gang 2-Way Lighting Switch  
雙位二路燈掣
- 3-Gang 2-Way Lighting Switch  
三位二路燈掣
- Switch for Exhaust Fan  
抽氣扇開關掣
- Switch for Indoor Air-Conditioner  
室內空調機接線位

- Isolator for Outdoor Air-Conditioner  
室外空調機開關掣
- Isolator for Swimming Pool System  
泳池系統開關掣
- 13A Single Socket Outlet  
13A 單位電插座
- 13A Twin Socket Outlet  
13A 雙位電插座
- 13A Watertight Socket Outlet  
13A 單位防水電插座
- Towngas Water Heater Remote Controller  
煤氣熱水爐溫度控制
- Telephone Outlet  
電話插座
- TV/FM Outlet  
電視及電台接收插座

- Door Bell Push Button  
門鈴按鈕
- Door Bell  
門鈴
- Video Doorphone Panel  
大門入口視像對講機
- Video Doorphone  
室內視像對講機
- Alarm Bell  
警鐘
- M.C.B. Board  
總電掣箱
- Outdoor Light  
戶外燈
- Balcony/Utility Platform Light/Flat Roof Light  
露台/工作平台燈/平台燈

- Downlight  
天花燈
- Heat Lamp  
天花暖燈
- Lamp Holder  
燈位
- Ceiling Light Trough  
假天花燈槽
- Flashing Light  
閃燈
- Infra-red Sensor  
紅外線感應器
- Infra-red Control Panel  
紅外線控制板

- Washing Machine Connection Point (Water Outlet)  
洗衣機接駁點(去水位)
- Washing Machine Connection Point (Water Inlet)  
洗衣機接駁點(來水位)
- Concealed Type AC Indoor Unit  
隱藏室內空調機
- Indoor Air-Conditioner  
室內空調機
- Towngas Water Heater  
煤氣熱水爐

# Fittings, finishes and appliances 裝置、裝修物料及設備

## House Number C3 洋房屋號C3

### Mechanical & electrical provisions plan 機電裝置平面圖

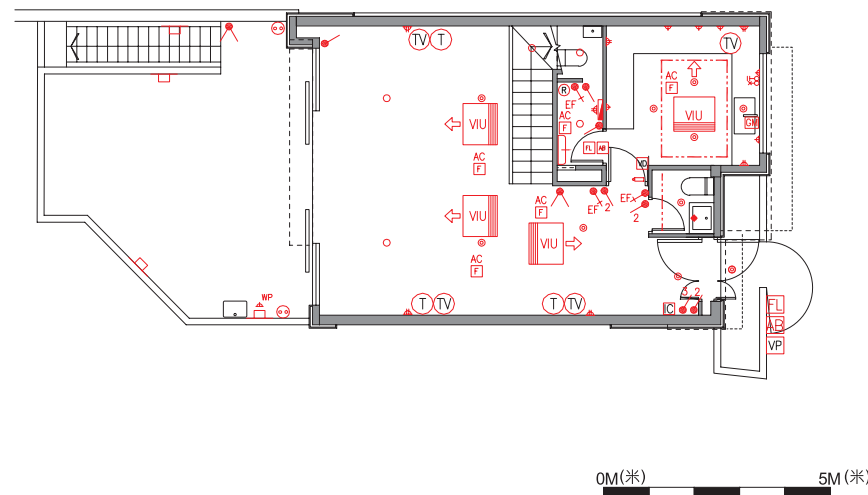

G/F 地下

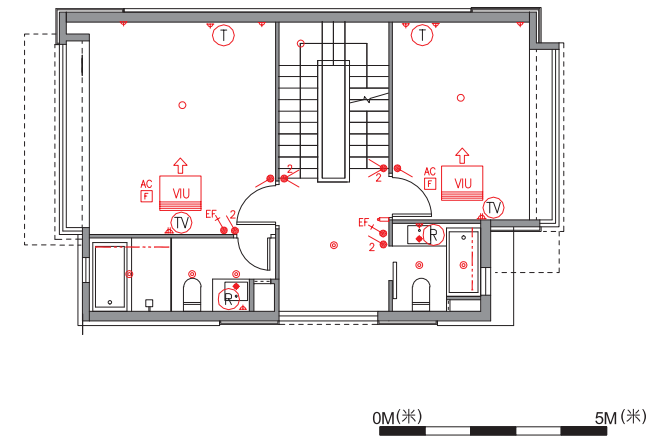

1/F 一樓

### LEGEND 圖例

- 1-Gang 1-Way Lighting Switch  
單位燈掣
- 2-Gang 1-Way Lighting Switch  
雙位燈掣
- 3-Gang 1-Way Lighting Switch  
三位燈掣
- 1-Gang 2-Way Lighting Switch  
單位二路燈掣
- 2-Gang 2-Way Lighting Switch  
雙位二路燈掣
- 3-Gang 2-Way Lighting Switch  
三位二路燈掣
- Switch for Exhaust Fan  
抽氣扇開關掣
- Switch for Indoor Air-Conditioner  
室內空調機接線位

- Isolator for Outdoor Air-Conditioner  
室外空調機開關掣
- Isolator for Swimming Pool System  
泳池系統開關掣
- 13A Single Socket Outlet  
13A 單位電插座
- 13A Twin Socket Outlet  
13A 雙位電插座
- 13A Watertight Socket Outlet  
13A 單位防水電插座
- Towngas Water Heater Remote Controller  
煤氣熱水爐溫度控制
- Telephone Outlet  
電話插座
- TV/FM Outlet  
電視及電台接收插座

- Door Bell Push Button  
門鈴按鈕
- Door Bell  
門鈴
- Video Doorphone Panel  
大門入口視像對講機
- Video Doorphone  
室內視像對講機
- Alarm Bell  
警鐘
- M.C.B. Board  
總電掣箱
- Outdoor Light  
戶外燈
- Balcony/Utility Platform Light/Flat Roof Light  
露台/工作平台燈/平台燈

- Downlight  
天花燈
- Heat Lamp  
天花暖燈
- Lamp Holder  
燈位
- Ceiling Light Trough  
假天花燈槽
- Flashing Light  
閃燈
- Infra-red Sensor  
紅外線感應器
- Infra-red Control Panel  
紅外線控制掣板

- Washing Machine Connection Point (Water Outlet)  
洗衣機接駁點(去水位)
- Washing Machine Connection Point (Water Inlet)  
洗衣機接駁點(來水位)
- Concealed Type AC Indoor Unit  
隱藏室內空調機
- Indoor Air-Conditioner  
室內空調機
- Towngas Water Heater  
煤氣熱水爐
- Towngas Meter (Low Level)  
煤氣錶 (在低位)

# Fittings, finishes and appliances

## 裝置、裝修物料及設備

### House Number C3 洋房屋號C3

#### Mechanical & electrical provisions plan

#### 機電裝置平面圖

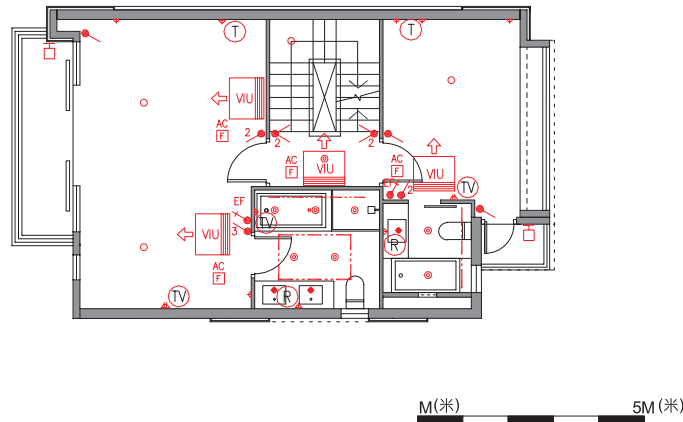

2/F 二樓

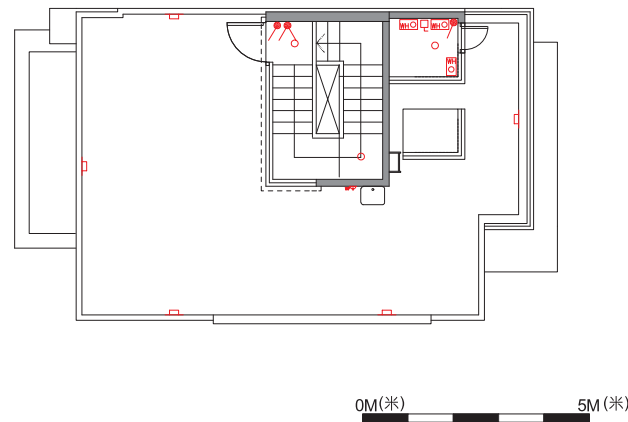

Roof 天台

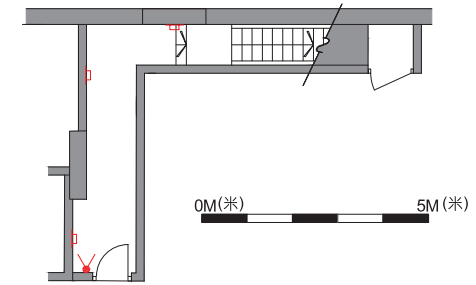

Basement 地庫

#### LEGEND 圖例

- 1-Gang 1-Way Lighting Switch  
單位燈掣
- 2-Gang 1-Way Lighting Switch  
雙位燈掣
- 3-Gang 1-Way Lighting Switch  
三位燈掣
- 1-Gang 2-Way Lighting Switch  
單位二路燈掣
- 2-Gang 2-Way Lighting Switch  
雙位二路燈掣
- 3-Gang 2-Way Lighting Switch  
三位二路燈掣
- Switch for Exhaust Fan  
抽氣扇開關掣
- Switch for Indoor Air-Conditioner  
室內空調機接線位

- Isolator for Outdoor Air-Conditioner  
室外空調機開關掣
- Isolator for Swimming Pool System  
泳池系統開關掣
- 13A Single Socket Outlet  
13A 單位電插座
- 13A Twin Socket Outlet  
13A 雙位電插座
- 13A Watertight Socket Outlet  
13A 單位防水電插座
- Towngas Water Heater Remote Controller  
煤氣熱水爐溫度控制
- Telephone Outlet  
電話插座
- TV/FM Outlet  
電視及電台接收插座

- Door Bell Push Button  
門鈴按鈕
- Door Bell  
門鈴
- Video Doorphone Panel  
大門入口視像對講機
- Video Doorphone  
室內視像對講機
- Alarm Bell  
警鐘
- M.C.B. Board  
總電掣箱
- Outdoor Light  
戶外燈
- Balcony/Utility Platform Light/Flat Roof Light  
露台/工作平台燈/平台燈

- Downlight  
天花燈
- Heat Lamp  
天花暖燈
- Lamp Holder  
燈位
- Ceiling Light Trough  
假天花燈槽
- Flashing Light  
閃燈
- Infra-red Sensor  
紅外線感應器
- Infra-red Control Panel  
紅外線控制板

- Washing Machine Connection Point (Water Outlet)  
洗衣機接駁點(去水位)
- Washing Machine Connection Point (Water Inlet)  
洗衣機接駁點(來水位)
- Concealed Type AC Indoor Unit  
隱藏室內空調機
- Indoor Air-Conditioner  
室內空調機
- Towngas Water Heater  
煤氣熱水爐

# Fittings, finishes and appliances

## 裝置、裝修物料及設備

### House Number D1 洋房屋號D1

#### Mechanical & electrical provisions plan

#### 機電裝置平面圖

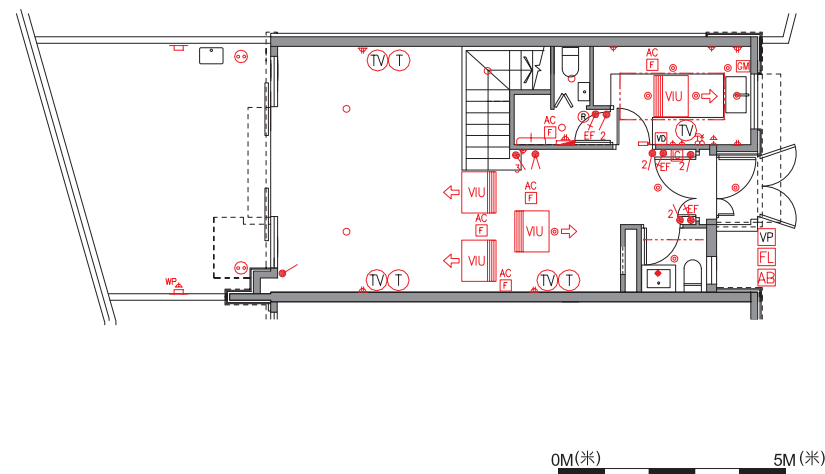

G/F 地下

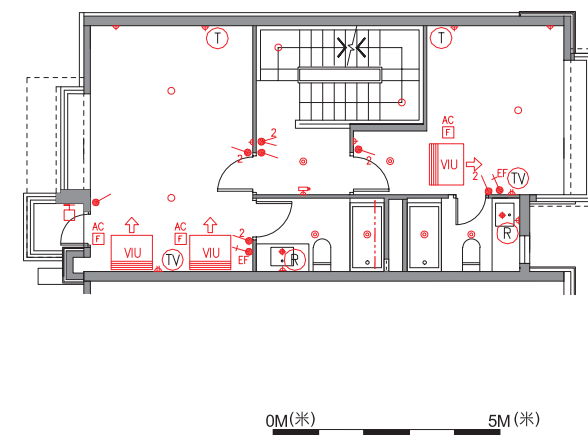

1/F 一樓

#### LEGEND 圖例

- 1-Gang 1-Way Lighting Switch  
單位燈掣
- 2-Gang 1-Way Lighting Switch  
雙位燈掣
- 3-Gang 1-Way Lighting Switch  
三位燈掣
- 1-Gang 2-Way Lighting Switch  
單位二路燈掣
- 2-Gang 2-Way Lighting Switch  
雙位二路燈掣
- 3-Gang 2-Way Lighting Switch  
三位二路燈掣
- Switch for Exhaust Fan  
抽氣扇開關掣
- Switch for Indoor Air-Conditioner  
室內空調機接線位

- Isolator for Outdoor Air-Conditioner  
室外空調機開關掣
- Isolator for Swimming Pool System  
泳池系統開關掣
- 13A Single Socket Outlet  
13A 單位電插座
- 13A Twin Socket Outlet  
13A 雙位電插座
- 13A Watertight Socket Outlet  
13A 單位防水電插座
- Towngas Water Heater Remote Controller  
煤氣熱水爐溫度控制
- Telephone Outlet  
電話插座
- TV/FM Outlet  
電視及電台接收插座

- Door Bell Push Button  
門鈴按鈕
- Door Bell  
門鈴
- Video Doorphone Panel  
大門入口視像對講機
- Video Doorphone  
室內視像對講機
- Alarm Bell  
警鐘
- M.C.B. Board  
總電掣箱
- Outdoor Light  
戶外燈
- Balcony/Utility Platform Light/Flat Roof Light  
露台/工作平台燈/平台燈

- Downlight  
天花燈
- Heat Lamp  
天花暖燈
- Lamp Holder  
燈位
- Ceiling Light Trough  
假天花燈槽
- Flashing Light  
閃燈
- Infra-red Sensor  
紅外線感應器
- Infra-red Control Panel  
紅外線控制掣板

- Washing Machine Connection Point (Water Outlet)  
洗衣機接駁點(去水位)
- Washing Machine Connection Point (Water Inlet)  
洗衣機接駁點(來水位)
- Concealed Type AC Indoor Unit  
隱藏室內空調機
- Indoor Air-Conditioner  
室內空調機
- Towngas Water Heater  
煤氣熱水爐
- Towngas Meter (Low Level)  
煤氣錶 (在低位)

# Fittings, finishes and appliances

## 裝置、裝修物料及設備

### House Number D1 洋房屋號D1

#### Mechanical & electrical provisions plan

#### 機電裝置平面圖

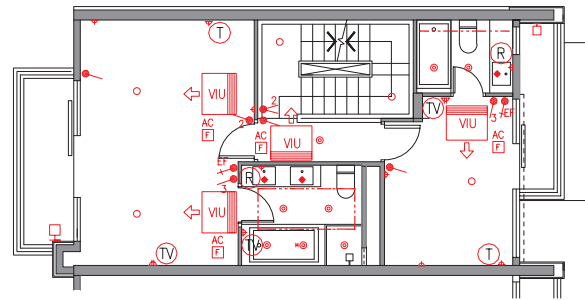

2/F 二樓

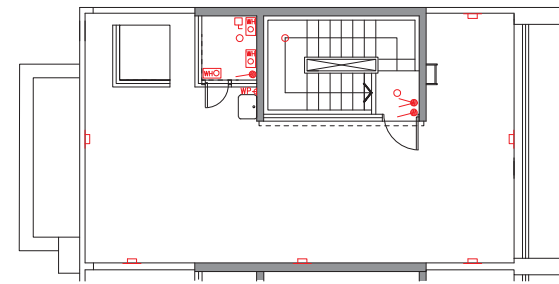







Roof 天台





#### LEGEND 圖例

-  1-Gang 1-Way Lighting Switch  
單位燈掣
-  2-Gang 1-Way Lighting Switch  
雙位燈掣
-  3-Gang 1-Way Lighting Switch  
三位燈掣
-  1-Gang 2-Way Lighting Switch  
單位二路燈掣
-  2-Gang 2-Way Lighting Switch  
雙位二路燈掣
-  3-Gang 2-Way Lighting Switch  
三位二路燈掣
-  Switch for Exhaust Fan  
抽氣扇開關掣
-  Switch for Indoor Air-Conditioner  
室內空調機接線位

-  Isolator for Outdoor Air-Conditioner  
室外空調機開關掣
-  Isolator for Swimming Pool System  
泳池系統開關掣
-  13A Single Socket Outlet  
13A 單位電插座
-  13A Twin Socket Outlet  
13A 雙位電插座
-  13A Watertight Socket Outlet  
13A 單位防水電插座
-  Towngas Water Heater Remote Controller  
煤氣熱水爐溫度控制
-  Telephone Outlet  
電話插座
-  TV/FM Outlet  
電視及電台接收插座

-  Door Bell Push Button  
門鈴按鈕
-  Door Bell  
門鈴
-  Video Doorphone Panel  
大門入口視像對講機
-  Video Doorphone  
室內視像對講機
-  Alarm Bell  
警鐘
-  M.C.B. Board  
總電掣箱
-  Outdoor Light  
戶外燈
-  Balcony/Utility Platform Light/Flat Roof Light  
露台/工作平台燈/平台燈

-  Downlight  
天花燈
-  Heat Lamp  
天花暖燈
-  Lamp Holder  
燈位
-  Ceiling Light Trough  
假天花燈槽
-  Flashing Light  
閃燈
-  Infra-red Sensor  
紅外線感應器
-  Infra-red Control Panel  
紅外線控制板

-  Washing Machine Connection Point (Water Outlet)  
洗衣機接駁點(去水位)
-  Washing Machine Connection Point (Water Inlet)  
洗衣機接駁點(來水位)
-  Concealed Type AC Indoor Unit  
隱藏室內空調機
-  Indoor Air-Conditioner  
室內空調機
-  Towngas Water Heater  
煤氣熱水爐

# Fittings, finishes and appliances

## 裝置、裝修物料及設備

### House Number D2 洋房屋號D2

#### Mechanical & electrical provisions plan

#### 機電裝置平面圖

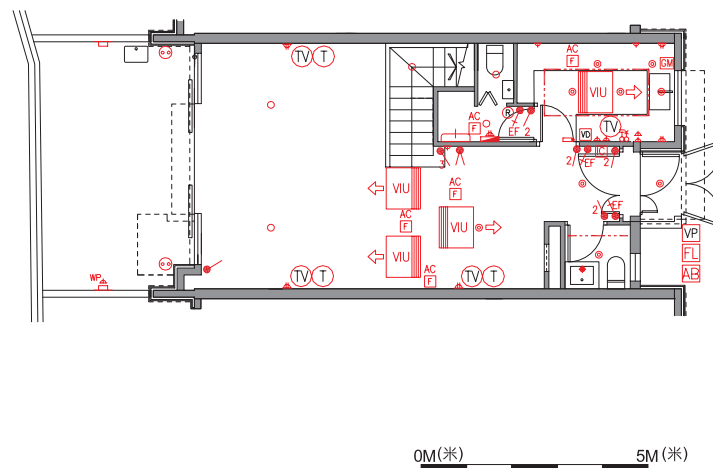

G/F 地下

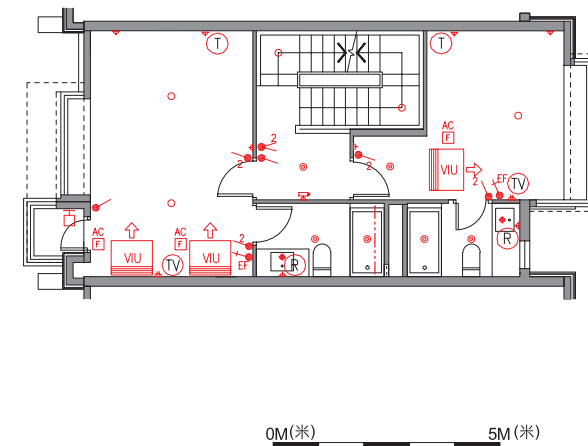

1/F 一樓

#### LEGEND 圖例

- 1-Gang 1-Way Lighting Switch  
單位燈掣
- 2-Gang 1-Way Lighting Switch  
雙位燈掣
- 3-Gang 1-Way Lighting Switch  
三位燈掣
- 1-Gang 2-Way Lighting Switch  
單位二路燈掣
- 2-Gang 2-Way Lighting Switch  
雙位二路燈掣
- 3-Gang 2-Way Lighting Switch  
三位二路燈掣
- Switch for Exhaust Fan  
抽氣扇開關掣
- Switch for Indoor Air-Conditioner  
室內空調機接線位

- Isolator for Outdoor Air-Conditioner  
室外空調機開關掣
- Isolator for Swimming Pool System  
泳池系統開關掣
- 13A Single Socket Outlet  
13A 單位電插座
- 13A Twin Socket Outlet  
13A 雙位電插座
- 13A Watertight Socket Outlet  
13A 單位防水電插座
- Towngas Water Heater Remote Controller  
煤氣熱水爐溫度控制
- Telephone Outlet  
電話插座
- TV/FM Outlet  
電視及電台接收插座

- Door Bell Push Button  
門鈴按鈕
- Door Bell  
門鈴
- Video Doorphone Panel  
大門入口視像對講機
- Video Doorphone  
室內視像對講機
- Alarm Bell  
警鐘
- M.C.B. Board  
總電掣箱
- Outdoor Light  
戶外燈
- Balcony/Utility Platform Light/Flat Roof Light  
露台/工作平台燈/平台燈

- Downlight  
天花燈
- Heat Lamp  
天花暖燈
- Lamp Holder  
燈位
- Ceiling Light Trough  
假天花燈槽
- Flashing Light  
閃燈
- Infra-red Sensor  
紅外線感應器
- Infra-red Control Panel  
紅外線控制掣板

- Washing Machine Connection Point (Water Outlet)  
洗衣機接駁點(去水位)
- Washing Machine Connection Point (Water Inlet)  
洗衣機接駁點(來水位)
- Concealed Type AC Indoor Unit  
隱藏室內空調機
- Indoor Air-Conditioner  
室內空調機
- Towngas Water Heater  
煤氣熱水爐
- Towngas Meter (Low Level)  
煤氣錶 (在低位)

# Fittings, finishes and appliances

## 裝置、裝修物料及設備

### House Number D2 洋房屋號D2

#### Mechanical & electrical provisions plan

#### 機電裝置平面圖

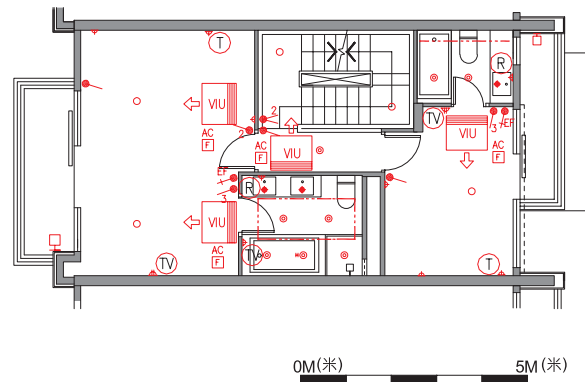

2/F 二樓

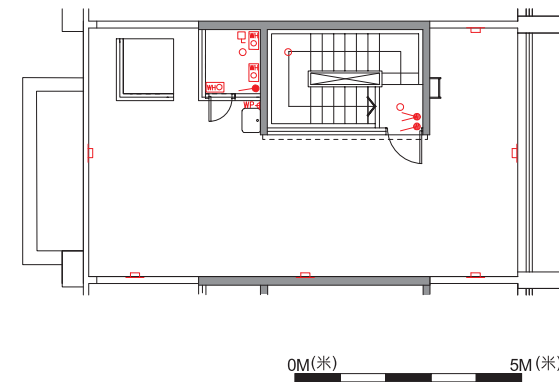

Roof 天台

#### LEGEND 圖例

- 1-Gang 1-Way Lighting Switch  
單位燈掣
- 2-Gang 1-Way Lighting Switch  
雙位燈掣
- 3-Gang 1-Way Lighting Switch  
三位燈掣
- 1-Gang 2-Way Lighting Switch  
單位二路燈掣
- 2-Gang 2-Way Lighting Switch  
雙位二路燈掣
- 3-Gang 2-Way Lighting Switch  
三位二路燈掣
- Switch for Exhaust Fan  
抽氣扇開關掣
- Switch for Indoor Air-Conditioner  
室內空調機接線位

- Isolator for Outdoor Air-Conditioner  
室外空調機開關掣
- Isolator for Swimming Pool System  
泳池系統開關掣
- 13A Single Socket Outlet  
13A 單位電插座
- 13A Twin Socket Outlet  
13A 雙位電插座
- 13A Watertight Socket Outlet  
13A 單位防水電插座
- Towngas Water Heater Remote Controller  
煤氣熱水爐溫度控制
- Telephone Outlet  
電話插座
- TV/FM Outlet  
電視及電台接收插座

- Door Bell Push Button  
門鈴按鈕
- Door Bell  
門鈴
- Video Doorphone Panel  
大門入口視像對講機
- Video Doorphone  
室內視像對講機
- Alarm Bell  
警鐘
- M.C.B. Board  
總電掣箱
- Outdoor Light  
戶外燈
- Balcony/Utility Platform Light/Flat Roof Light  
露台/工作平台燈/平台燈

- Downlight  
天花燈
- Heat Lamp  
天花暖燈
- Lamp Holder  
燈位
- Ceiling Light Trough  
假天花燈槽
- Flashing Light  
閃燈
- Infra-red Sensor  
紅外線感應器
- Infra-red Control Panel  
紅外線控制板

- Washing Machine Connection Point (Water Outlet)  
洗衣機接駁點(去水位)
- Washing Machine Connection Point (Water Inlet)  
洗衣機接駁點(來水位)
- Concealed Type AC Indoor Unit  
隱藏室內空調機
- Indoor Air-Conditioner  
室內空調機
- Towngas Water Heater  
煤氣熱水爐

# Fittings, finishes and appliances

## 裝置、裝修物料及設備

### House Number D3 洋房屋號D3

#### Mechanical & electrical provisions plan

#### 機電裝置平面圖

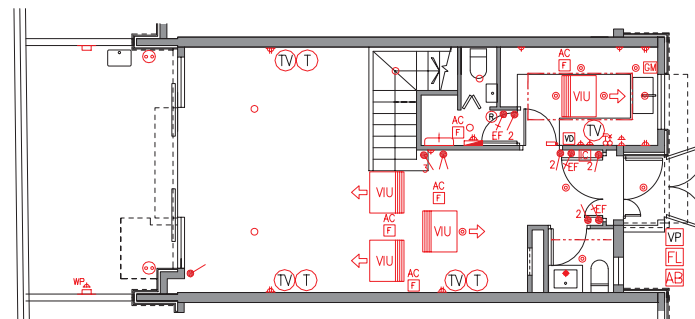

G/F 地下

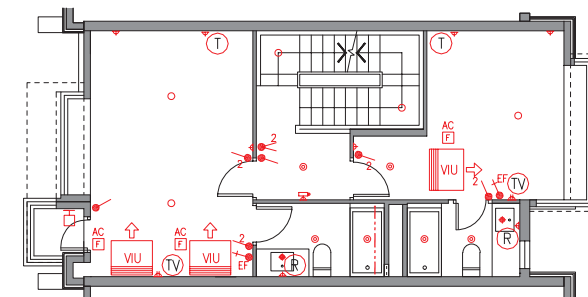

1/F 一樓

#### LEGEND 圖例

- |   |   |  |   |   |
|---|---|--|---|---|
| <ul style="list-style-type: none"> <li> 1-Gang 1-Way Lighting Switch<br/>單位燈掣</li> <li> 2-Gang 1-Way Lighting Switch<br/>雙位燈掣</li> <li> 3-Gang 1-Way Lighting Switch<br/>三位燈掣</li> <li> 1-Gang 2-Way Lighting Switch<br/>單位二路燈掣</li> <li> 2-Gang 2-Way Lighting Switch<br/>雙位二路燈掣</li> <li> 3-Gang 2-Way Lighting Switch<br/>三位二路燈掣</li> <li> Switch for Exhaust Fan<br/>抽氣扇開關掣</li> <li> Switch for Indoor Air-Conditioner<br/>室內空調機接線位</li> </ul> | <ul style="list-style-type: none"> <li> Isolator for Outdoor Air-Conditioner<br/>室外空調機開關掣</li> <li> Isolator for Swimming Pool System<br/>泳池系統開關掣</li> <li> 13A Single Socket Outlet<br/>13A 單位電插座</li> <li> 13A Twin Socket Outlet<br/>13A 雙位電插座</li> <li> 13A Watertight Socket Outlet<br/>13A 單位防水電插座</li> <li> Towngas Water Heater Remote Controller<br/>煤氣熱水爐溫度控制</li> <li> Telephone Outlet<br/>電話插座</li> <li> TV/FM Outlet<br/>電視及電台接收插座</li> </ul> | <ul style="list-style-type: none"> <li> Door Bell Push Button<br/>門鈴按鈕</li> <li> Door Bell<br/>門鈴</li> <li> Video Doorphone Panel<br/>大門入口視像對講機</li> <li> Video Doorphone<br/>室內視像對講機</li> <li> Alarm Bell<br/>警鐘</li> <li> M.C.B. Board<br/>總電掣箱</li> <li> Outdoor Light<br/>戶外燈</li> <li> Balcony/Utility Platform Light/Flat Roof Light<br/>露台/工作平台燈/平台燈</li> </ul> | <ul style="list-style-type: none"> <li> Downlight<br/>天花燈</li> <li> Heat Lamp<br/>天花暖燈</li> <li> Lamp Holder<br/>燈位</li> <li> Ceiling Light Trough<br/>假天花燈槽</li> <li> Flashing Light<br/>閃燈</li> <li> Infra-red Sensor<br/>紅外線感應器</li> <li> Infra-red Control Panel<br/>紅外線控制掣板</li> </ul> | <ul style="list-style-type: none"> <li> Washing Machine Connection Point (Water Outlet)<br/>洗衣機接駁點(去水位)</li> <li> Washing Machine Connection Point (Water Inlet)<br/>洗衣機接駁點(來水位)</li> <li> Concealed Type AC Indoor Unit<br/>隱藏室內空調機</li> <li> Indoor Air-Conditioner<br/>室內空調機</li> <li> Towngas Water Heater<br/>煤氣熱水爐</li> <li> Towngas Meter (Low Level)<br/>煤氣錶 (在低位)</li> </ul> |
|---|---|--|---|---|



# Fittings, finishes and appliances

## 裝置、裝修物料及設備

### House Number D3 洋房屋號D3

#### Mechanical & electrical provisions plan

#### 機電裝置平面圖

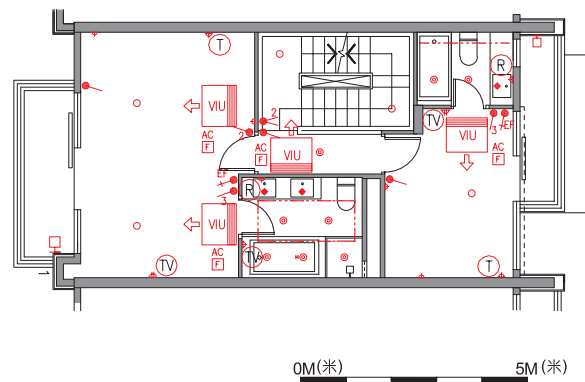

2/F 二樓

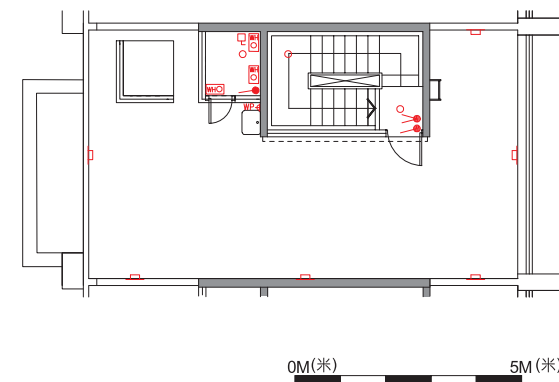





Roof 天台





#### LEGEND 圖例

-  1-Gang 1-Way Lighting Switch  
單位燈掣
-  2-Gang 1-Way Lighting Switch  
雙位燈掣
-  3-Gang 1-Way Lighting Switch  
三位燈掣
-  1-Gang 2-Way Lighting Switch  
單位二路燈掣
-  2-Gang 2-Way Lighting Switch  
雙位二路燈掣
-  3-Gang 2-Way Lighting Switch  
三位二路燈掣
-  Switch for Exhaust Fan  
抽氣扇開關掣
-  Switch for Indoor Air-Conditioner  
室內空調機接線位

-  Isolator for Outdoor Air-Conditioner  
室外空調機開關掣
-  Isolator for Swimming Pool System  
泳池系統開關掣
-  13A Single Socket Outlet  
13A 單位電插座
-  13A Twin Socket Outlet  
13A 雙位電插座
-  13A Watertight Socket Outlet  
13A 單位防水電插座
-  Towngas Water Heater Remote Controller  
煤氣熱水爐溫度控制
-  Telephone Outlet  
電話插座
-  TV/FM Outlet  
電視及電台接收插座

-  Door Bell Push Button  
門鈴按鈕
-  Door Bell  
門鈴
-  Video Doorphone Panel  
大門入口視像對講機
-  Video Doorphone  
室內視像對講機
-  Alarm Bell  
警鐘
-  M.C.B. Board  
總電掣箱
-  Outdoor Light  
戶外燈
-  Balcony/Utility Platform Light/Flat Roof Light  
露台/工作平台燈/平台燈

-  Downlight  
天花燈
-  Heat Lamp  
天花暖燈
-  Lamp Holder  
燈位
-  Ceiling Light Trough  
假天花燈槽
-  Flashing Light  
閃燈
-  Infra-red Sensor  
紅外線感應器
-  Infra-red Control Panel  
紅外線控制板

-  Washing Machine Connection Point (Water Outlet)  
洗衣機接駁點(去水位)
-  Washing Machine Connection Point (Water Inlet)  
洗衣機接駁點(來水位)
-  Concealed Type AC Indoor Unit  
隱藏室內空調機
-  Indoor Air-Conditioner  
室內空調機
-  Towngas Water Heater  
煤氣熱水爐

# Fittings, finishes and appliances

## 裝置、裝修物料及設備

### House Number D5 洋房屋號D5

#### Mechanical & electrical provisions plan

#### 機電裝置平面圖

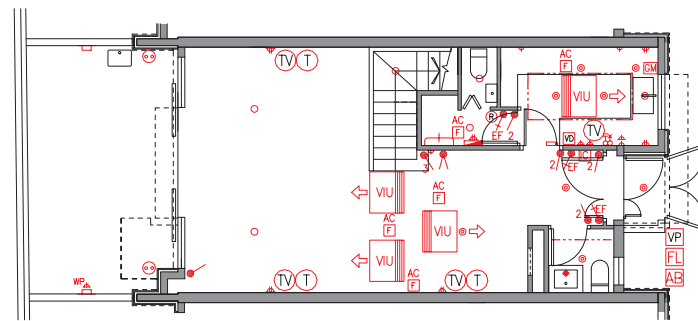

0M(米) 5M(米)

G/F 地下

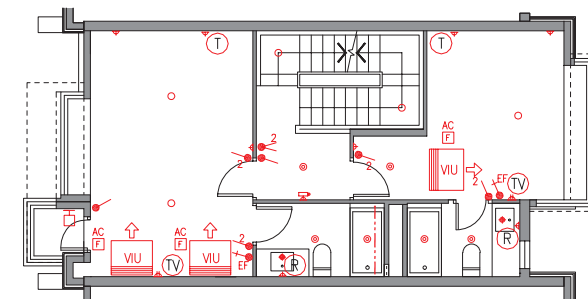

0M(米) 5M(米)

1/F 一樓

#### LEGEND 圖例

- 1-Gang 1-Way Lighting Switch  
單位燈掣
- 2-Gang 1-Way Lighting Switch  
雙位燈掣
- 3-Gang 1-Way Lighting Switch  
三位燈掣
- 1-Gang 2-Way Lighting Switch  
單位二路燈掣
- 2-Gang 2-Way Lighting Switch  
雙位二路燈掣
- 3-Gang 2-Way Lighting Switch  
三位二路燈掣
- Switch for Exhaust Fan  
抽氣扇開關掣
- Switch for Indoor Air-Conditioner  
室內空調機接線位

- Isolator for Outdoor Air-Conditioner  
室外空調機開關掣
- Isolator for Swimming Pool System  
泳池系統開關掣
- 13A Single Socket Outlet  
13A 單位電插座
- 13A Twin Socket Outlet  
13A 雙位電插座
- 13A Watertight Socket Outlet  
13A 單位防水電插座
- Towngas Water Heater Remote Controller  
煤氣熱水爐溫度控制
- Telephone Outlet  
電話插座
- TV/FM Outlet  
電視及電台接收插座

- Door Bell Push Button  
門鈴按鈕
- Door Bell  
門鈴
- Video Doorphone Panel  
大門入口視像對講機
- Video Doorphone  
室內視像對講機
- Alarm Bell  
警鐘
- M.C.B. Board  
總電掣箱
- Outdoor Light  
戶外燈
- Balcony/Utility Platform Light/Flat Roof Light  
露台/工作平台燈/平台燈

- Downlight  
天花燈
- Heat Lamp  
天花暖燈
- Lamp Holder  
燈位
- Ceiling Light Trough  
假天花燈槽
- Flashing Light  
閃燈
- Infra-red Sensor  
紅外線感應器
- Infra-red Control Panel  
紅外線控制掣板

- Washing Machine Connection Point (Water Outlet)  
洗衣機接駁點(去水位)
- Washing Machine Connection Point (Water Inlet)  
洗衣機接駁點(來水位)
- Concealed Type AC Indoor Unit  
隱藏室內空調機
- Indoor Air-Conditioner  
室內空調機
- Towngas Water Heater  
煤氣熱水爐
- Towngas Meter (Low Level)  
煤氣錶 (在低位)

# Fittings, finishes and appliances

## 裝置、裝修物料及設備

### House Number D5 洋房屋號D5

#### Mechanical & electrical provisions plan

#### 機電裝置平面圖

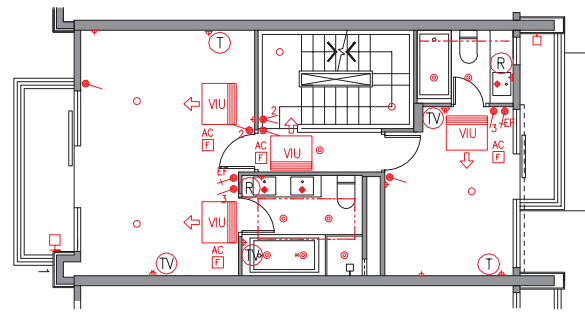

2/F 二樓

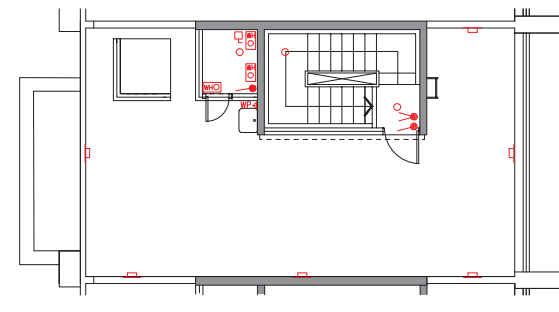

Roof 天台

#### LEGEND 圖例

- 1-Gang 1-Way Lighting Switch  
單位燈掣
- 2-Gang 1-Way Lighting Switch  
雙位燈掣
- 3-Gang 1-Way Lighting Switch  
三位燈掣
- 1-Gang 2-Way Lighting Switch  
單位二路燈掣
- 2-Gang 2-Way Lighting Switch  
雙位二路燈掣
- 3-Gang 2-Way Lighting Switch  
三位二路燈掣
- Switch for Exhaust Fan  
抽氣扇開關掣
- Switch for Indoor Air-Conditioner  
室內空調機接線位

- Isolator for Outdoor Air-Conditioner  
室外空調機開關掣
- Isolator for Swimming Pool System  
泳池系統開關掣
- 13A Single Socket Outlet  
13A 單位電插座
- 13A Twin Socket Outlet  
13A 雙位電插座
- 13A Watertight Socket Outlet  
13A 單位防水電插座
- Towngas Water Heater Remote Controller  
煤氣熱水爐溫度控制
- Telephone Outlet  
電話插座
- TV/FM Outlet  
電視及電台接收插座

- Door Bell Push Button  
門鈴按鈕
- Door Bell  
門鈴
- Video Doorphone Panel  
大門入口視像對講機
- Video Doorphone  
室內視像對講機
- Alarm Bell  
警鐘
- M.C.B. Board  
總電掣箱
- Outdoor Light  
戶外燈
- Balcony/Utility Platform Light/Flat Roof Light  
露台/工作平台燈/平台燈

- Downlight  
天花燈
- Heat Lamp  
天花暖燈
- Lamp Holder  
燈位
- Ceiling Light Trough  
假天花燈槽
- Flashing Light  
閃燈
- Infra-red Sensor  
紅外線感應器
- Infra-red Control Panel  
紅外線控制板

- Washing Machine Connection Point (Water Outlet)  
洗衣機接駁點(去水位)
- Washing Machine Connection Point (Water Inlet)  
洗衣機接駁點(來水位)
- Concealed Type AC Indoor Unit  
隱藏室內空調機
- Indoor Air-Conditioner  
室內空調機
- Towngas Water Heater  
煤氣熱水爐

# Fittings, finishes and appliances

## 裝置、裝修物料及設備

### House Number D6 洋房屋號D6

#### Mechanical & electrical provisions plan

#### 機電裝置平面圖

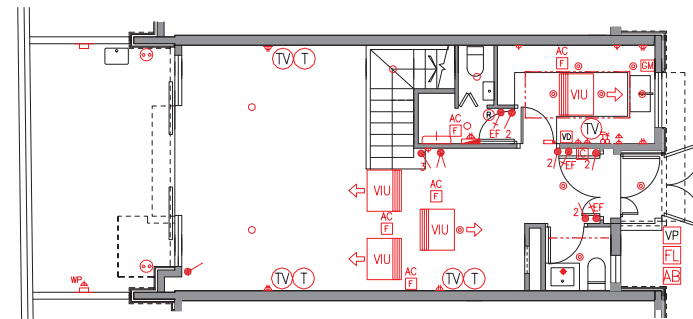

G/F 地下

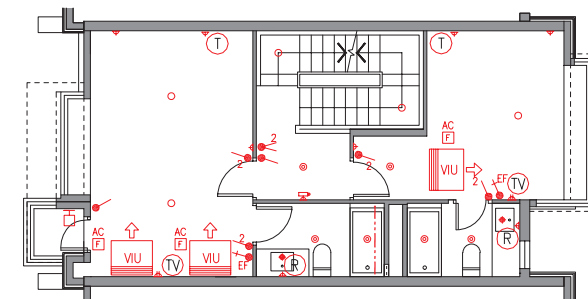

1/F 一樓

#### LEGEND 圖例

- 1-Gang 1-Way Lighting Switch  
單位燈掣
- 2-Gang 1-Way Lighting Switch  
雙位燈掣
- 3-Gang 1-Way Lighting Switch  
三位燈掣
- 1-Gang 2-Way Lighting Switch  
單位二路燈掣
- 2-Gang 2-Way Lighting Switch  
雙位二路燈掣
- 3-Gang 2-Way Lighting Switch  
三位二路燈掣
- Switch for Exhaust Fan  
抽氣扇開關掣
- Switch for Indoor Air-Conditioner  
室內空調機接線位

- Isolator for Outdoor Air-Conditioner  
室外空調機開關掣
- Isolator for Swimming Pool System  
泳池系統開關掣
- 13A Single Socket Outlet  
13A 單位電插座
- 13A Twin Socket Outlet  
13A 雙位電插座
- 13A Watertight Socket Outlet  
13A 單位防水電插座
- Towngas Water Heater Remote Controller  
煤氣熱水爐溫度控制
- Telephone Outlet  
電話插座
- TV/FM Outlet  
電視及電台接收插座

- Door Bell Push Button  
門鈴按鈕
- Door Bell  
門鈴
- Video Doorphone Panel  
大門入口視像對講機
- Video Doorphone  
室內視像對講機
- Alarm Bell  
警鐘
- M.C.B. Board  
總電掣箱
- Outdoor Light  
戶外燈
- Balcony/Utility Platform Light/Flat Roof Light  
露台/工作平台燈/平台燈

- Downlight  
天花燈
- Heat Lamp  
天花暖燈
- Lamp Holder  
燈位
- Ceiling Light Trough  
假天花燈槽
- Flashing Light  
閃燈
- Infra-red Sensor  
紅外線感應器
- Infra-red Control Panel  
紅外線控制掣板

- Washing Machine Connection Point (Water Outlet)  
洗衣機接駁點(去水位)
- Washing Machine Connection Point (Water Inlet)  
洗衣機接駁點(來水位)
- Concealed Type AC Indoor Unit  
隱藏室內空調機
- Indoor Air-Conditioner  
室內空調機
- Towngas Water Heater  
煤氣熱水爐
- Towngas Meter (Low Level)  
煤氣錶 (在低位)

# Fittings, finishes and appliances

## 裝置、裝修物料及設備

### House Number D6 洋房屋號D6

#### Mechanical & electrical provisions plan 機電裝置平面圖

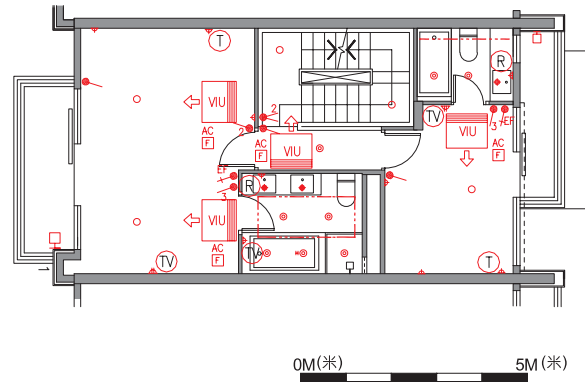

2/F 二樓

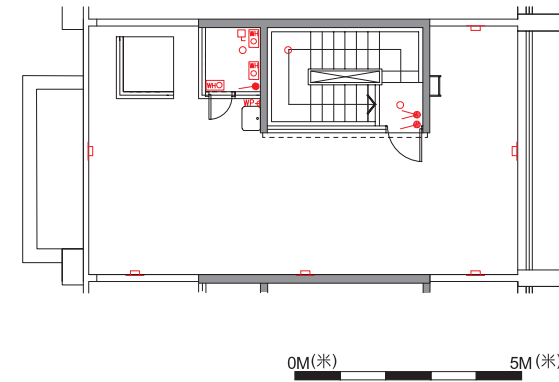







Roof 天台





#### LEGEND 圖例

-  1-Gang 1-Way Lighting Switch  
單位燈掣
-  2-Gang 1-Way Lighting Switch  
雙位燈掣
-  3-Gang 1-Way Lighting Switch  
三位燈掣
-  1-Gang 2-Way Lighting Switch  
單位二路燈掣
-  2-Gang 2-Way Lighting Switch  
雙位二路燈掣
-  3-Gang 2-Way Lighting Switch  
三位二路燈掣
-  Switch for Exhaust Fan  
抽氣扇開關掣
-  Switch for Indoor Air-Conditioner  
室內空調機接線位

-  Isolator for Outdoor Air-Conditioner  
室外空調機開關掣
-  Isolator for Swimming Pool System  
泳池系統開關掣
-  13A Single Socket Outlet  
13A 單位電插座
-  13A Twin Socket Outlet  
13A 雙位電插座
-  13A Watertight Socket Outlet  
13A 單位防水電插座
-  Towngas Water Heater Remote Controller  
煤氣熱水爐溫度控制
-  Telephone Outlet  
電話插座
-  TV/FM Outlet  
電視及電台接收插座

-  Door Bell Push Button  
門鈴按鈕
-  Door Bell  
門鈴
-  Video Doorphone Panel  
大門入口視像對講機
-  Video Doorphone  
室內視像對講機
-  Alarm Bell  
警鐘
-  M.C.B. Board  
總電掣箱
-  Outdoor Light  
戶外燈
-  Balcony/Utility Platform Light/Flat Roof Light  
露台/工作平台燈/平台燈

-  Downlight  
天花燈
-  Heat Lamp  
天花暖燈
-  Lamp Holder  
燈位
-  Ceiling Light Trough  
假天花燈槽
-  Flashing Light  
閃燈
-  Infra-red Sensor  
紅外線感應器
-  Infra-red Control Panel  
紅外線控制板

-  Washing Machine Connection Point (Water Outlet)  
洗衣機接駁點(去水位)
-  Washing Machine Connection Point (Water Inlet)  
洗衣機接駁點(來水位)
-  Concealed Type AC Indoor Unit  
隱藏室內空調機
-  Indoor Air-Conditioner  
室內空調機
-  Towngas Water Heater  
煤氣熱水爐

# Fittings, finishes and appliances

## 裝置、裝修物料及設備

### House Number D7 洋房屋號D7

#### Mechanical & electrical provisions plan

#### 機電裝置平面圖

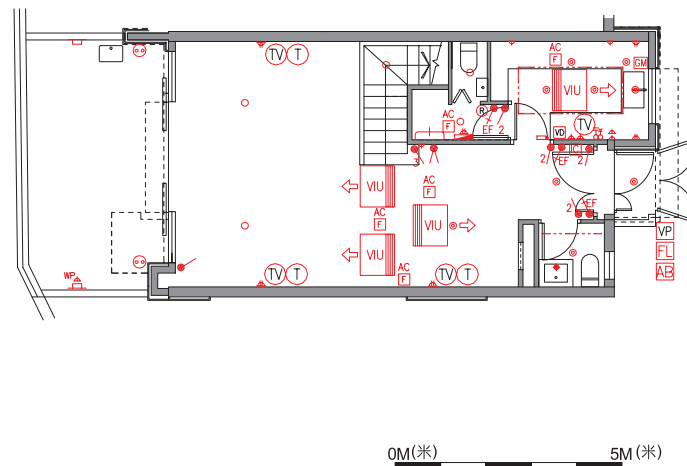

G/F 地下

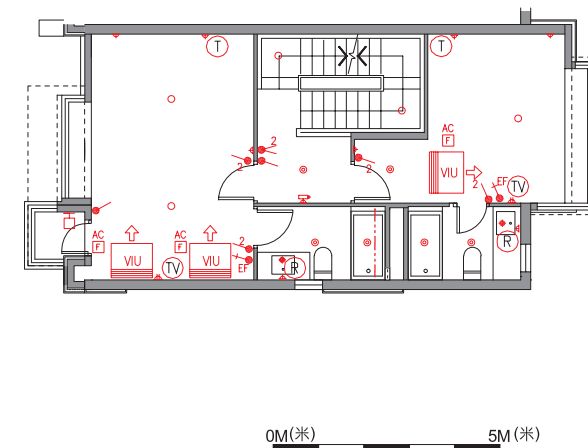

1/F 一樓

#### LEGEND 圖例

- |   |   |  |   |   |
|---|---|--|---|---|
| <ul style="list-style-type: none"> <li> 1-Gang 1-Way Lighting Switch<br/>單位燈掣</li> <li> 2-Gang 1-Way Lighting Switch<br/>雙位燈掣</li> <li> 3-Gang 1-Way Lighting Switch<br/>三位燈掣</li> <li> 1-Gang 2-Way Lighting Switch<br/>單位二路燈掣</li> <li> 2-Gang 2-Way Lighting Switch<br/>雙位二路燈掣</li> <li> 3-Gang 2-Way Lighting Switch<br/>三位二路燈掣</li> <li> Switch for Exhaust Fan<br/>抽氣扇開關掣</li> <li> Switch for Indoor Air-Conditioner<br/>室內空調機接線位</li> </ul> | <ul style="list-style-type: none"> <li> Isolator for Outdoor Air-Conditioner<br/>室外空調機開關掣</li> <li> Isolator for Swimming Pool System<br/>泳池系統開關掣</li> <li> 13A Single Socket Outlet<br/>13A 單位電插座</li> <li> 13A Twin Socket Outlet<br/>13A 雙位電插座</li> <li> 13A Watertight Socket Outlet<br/>13A 單位防水電插座</li> <li> Towngas Water Heater Remote Controller<br/>煤氣熱水爐溫度控制</li> <li> Telephone Outlet<br/>電話插座</li> <li> TV/FM Outlet<br/>電視及電台接收插座</li> </ul> | <ul style="list-style-type: none"> <li> Door Bell Push Button<br/>門鈴按鈕</li> <li> Door Bell<br/>門鈴</li> <li> Video Doorphone Panel<br/>大門入口視像對講機</li> <li> Video Doorphone<br/>室內視像對講機</li> <li> Alarm Bell<br/>警鐘</li> <li> M.C.B. Board<br/>總電掣箱</li> <li> Outdoor Light<br/>戶外燈</li> <li> Balcony/Utility Platform Light/Flat Roof Light<br/>露台/工作平台燈/平台燈</li> </ul> | <ul style="list-style-type: none"> <li> Downlight<br/>天花燈</li> <li> Heat Lamp<br/>天花暖燈</li> <li> Lamp Holder<br/>燈位</li> <li> Ceiling Light Trough<br/>假天花燈槽</li> <li> Flashing Light<br/>閃燈</li> <li> Infra-red Sensor<br/>紅外線感應器</li> <li> Infra-red Control Panel<br/>紅外線控制掣板</li> </ul> | <ul style="list-style-type: none"> <li> Washing Machine Connection Point (Water Outlet)<br/>洗衣機接駁點(去水位)</li> <li> Washing Machine Connection Point (Water Inlet)<br/>洗衣機接駁點(來水位)</li> <li> Concealed Type AC Indoor Unit<br/>隱藏室內空調機</li> <li> Indoor Air-Conditioner<br/>室內空調機</li> <li> Towngas Water Heater<br/>煤氣熱水爐</li> <li> Towngas Meter (Low Level)<br/>煤氣錶 (在低位)</li> </ul> |
|---|---|--|---|---|

# Fittings, finishes and appliances

## 裝置、裝修物料及設備

### House Number D7 洋房屋號D7

#### Mechanical & electrical provisions plan

#### 機電裝置平面圖

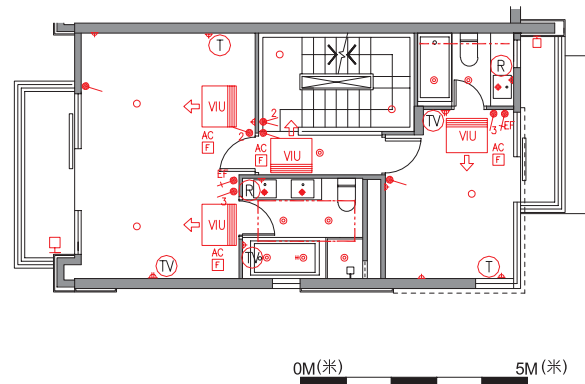

2/F 二樓

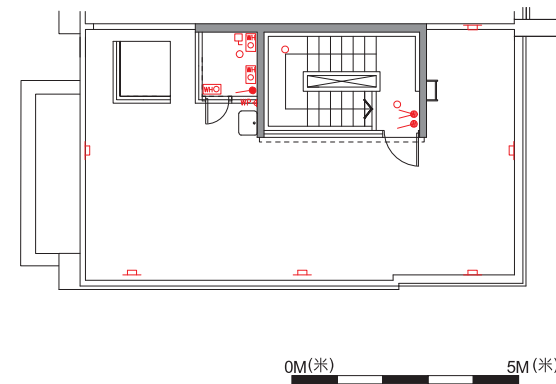

Roof 天台

#### LEGEND 圖例

- 1-Gang 1-Way Lighting Switch  
單位燈掣
- 2-Gang 1-Way Lighting Switch  
雙位燈掣
- 3-Gang 1-Way Lighting Switch  
三位燈掣
- 1-Gang 2-Way Lighting Switch  
單位二路燈掣
- 2-Gang 2-Way Lighting Switch  
雙位二路燈掣
- 3-Gang 2-Way Lighting Switch  
三位二路燈掣
- Switch for Exhaust Fan  
抽氣扇開關掣
- Switch for Indoor Air-Conditioner  
室內空調機接線位

- Isolator for Outdoor Air-Conditioner  
室外空調機開關掣
- Isolator for Swimming Pool System  
泳池系統開關掣
- 13A Single Socket Outlet  
13A 單位電插座
- 13A Twin Socket Outlet  
13A 雙位電插座
- 13A Watertight Socket Outlet  
13A 單位防水電插座
- Towngas Water Heater Remote Controller  
煤氣熱水爐溫度控制
- Telephone Outlet  
電話插座
- TV/FM Outlet  
電視及電台接收插座

- Door Bell Push Button  
門鈴按鈕
- Door Bell  
門鈴
- Video Doorphone Panel  
大門入口視像對講機
- Video Doorphone  
室內視像對講機
- Alarm Bell  
警鐘
- M.C.B. Board  
總電掣箱
- Outdoor Light  
戶外燈
- Balcony/Utility Platform Light/Flat Roof Light  
露台/工作平台燈/平台燈

- Downlight  
天花燈
- Heat Lamp  
天花暖燈
- Lamp Holder  
燈位
- Ceiling Light Trough  
假天花燈槽
- Flashing Light  
閃燈
- Infra-red Sensor  
紅外線感應器
- Infra-red Control Panel  
紅外線控制板

- Washing Machine Connection Point (Water Outlet)  
洗衣機接駁點(去水位)
- Washing Machine Connection Point (Water Inlet)  
洗衣機接駁點(來水位)
- Concealed Type AC Indoor Unit  
隱藏室內空調機
- Indoor Air-Conditioner  
室內空調機
- Towngas Water Heater  
煤氣熱水爐

# Fittings, finishes and appliances

## 裝置、裝修物料及設備

### Schedule of Mechanical & Electrical Provisions of Residential Properties

#### 住宅物業機電裝置數量說明表

#### Tower 1 第一座

Floor 樓層	Unit 單位	Living & Dining Room 客廳及飯廳				Garden 花園	Master Bedroom 主人房				
		TV/FM Outlet 電視及電台 接收插座	Telephone Outlet 電話插座	13A Twin Socket Outlet 13A 雙位 電插座	Switch for Indoor Air-Conditioner 室內空調機 接線位	13A Watertight Socket Outlet 13A 單位 防水電插座	TV/FM Outlet 電視及電台 接收插座	Telephone Outlet 電話插座	13A Twin Socket Outlet 13A 雙位 電插座	13A Single Socket Outlet 13A 單位 電插座	Switch for Indoor Air-Conditioner 室內空調機 接線位
G/F	A	2	2	3	2	1	1	1	1	2	1
	B	2	2	3	1	1	1	1	1	3	1
	C	2	2	3	1	1	1	1	1	2	1
	D	2	2	3	2	1	1	1	1	2	1

Floor 樓層	Unit 單位	Each Other Bedroom 每個其他睡房					Master Bathroom 主人房浴室	Each Other Bathroom 每個其他浴室	Kitchen 廚房		Store Room 儲物房
		TV/FM Outlet 電視及電台 接收插座	Telephone Outlet 電話插座	13A Twin Socket Outlet 13A 雙位 電插座	13A Single Socket Outlet 13A 單位 電插座	Switch for Indoor Air-Conditioner 室內空調機 接線位	13A Single Socket Outlet 13A 單位電插座	13A Single Socket Outlet 13A 單位電插座	13A Twin Socket Outlet 13A 雙位電插座	13A Single Socket Outlet 13A 單位電插座	13A Twin Socket Outlet 13A 雙位電插座
G/F	A	-	-	-	-	-	-	1	2	2	-
	B	1	1	1	1	1	-	1	1	2	1
	C	1	1	1	1	1	-	1	1	3	-
	D	1	1	1	1	1	1	1	1	4	1



# Fittings, finishes and appliances

## 裝置、裝修物料及設備

### Schedule of Mechanical & Electrical Provisions of Residential Properties

#### 住宅物業機電裝置數量說明表

#### Tower 1 第一座

Floor 樓層	Unit 單位	Living & Dining Room 客廳及飯廳				Master Bedroom 主人房				
		TV/FM Outlet 電視及電台 接收插座	Telephone Outlet 電話插座	13A Twin Socket Outlet 13A 雙位 電插座	Switch for Indoor Air-Conditioner 室內空調機 接線位	TV/FM Outlet 電視及電台 接收插座	Telephone Outlet 電話插座	13A Twin Socket Outlet 13A 雙位 電插座	13A Single Socket Outlet 13A 單位 電插座	Switch for Indoor Air-Conditioner 室內空調機 接線位
1-2/F	A	2	2	3	2	1	1	1	2	1
	B	2	2	3	1	1	1	1	3	1
	C	2	2	3	1	1	1	1	2	1
	D	2	2	3	2	1	1	1	2	1
	E	2	2	3	2	1	1	1	2	1

Floor 樓層	Unit 單位	Each Other Bedroom 每個其他睡房					Master Bathroom 主人房浴室	Each Other Bathroom 每個其他浴室	Kitchen 廚房		Store Room 儲物房
		TV/FM Outlet 電視及電台 接收插座	Telephone Outlet 電話插座	13A Twin Socket Outlet 13A 雙位 電插座	13A Single Socket Outlet 13A 單位 電插座	Switch for Indoor Air-Conditioner 室內空調機 接線位	13A Single Socket Outlet 13A 單位電插座	13A Single Socket Outlet 13A 單位電插座	13A Twin Socket Outlet 13A 雙位電插座	13A Single Socket Outlet 13A 單位電插座	13A Twin Socket Outlet 13A 雙位電插座
1-2/F	A	1	1	1	1	1	-	1	1	4	-
	B	1	1	1	1	1	-	1	1	2	1
	C	1	1	1	1	1	-	1	1	3	-
	D	1	1	1	1	1	1	1	1	4	1
	E	1	1	1	1	1	1	1	1	4	1

# Fittings, finishes and appliances

## 裝置、裝修物料及設備

### Schedule of Mechanical & Electrical Provisions of Residential Properties

#### 住宅物業機電裝置數量說明表

#### Tower 1 第一座

Floor 樓層	Unit 單位	Living & Dining Room 客廳及飯廳				Roof 天台	Master Bedroom 主人房				
		TV/FM Outlet 電視及電台 接收插座	Telephone Outlet 電話插座	13A Twin Socket Outlet 13A 雙位 電插座	Switch for Indoor Air-Conditioner 室內空調機 接線位	13A Watertight Socket Outlet 13A 單位 防水電插座	TV/FM Outlet 電視及電台 接收插座	Telephone Outlet 電話插座	13A Twin Socket Outlet 13A 雙位 電插座	13A Single Socket Outlet 13A 單位 電插座	Switch for Indoor Air-Conditioner 室內空調機 接線位
3/F	A	2	2	3	2	1	1	1	1	2	1
	B	2	2	3	1	1	1	1	1	3	1
	C	2	2	3	1	1	1	1	1	2	1
	D	2	2	3	2	1	1	1	1	2	1
	E	2	2	3	2	1	1	1	1	2	1

Floor 樓層	Unit 單位	Each Other Bedroom 每個其他睡房					Master Bathroom 主人房浴室	Each Other Bathroom 每個其他浴室	Kitchen 廚房	Store Room 儲物房	
		TV/FM Outlet 電視及電台 接收插座	Telephone Outlet 電話插座	13A Twin Socket Outlet 13A 雙位 電插座	13A Single Socket Outlet 13A 單位 電插座	Switch for Indoor Air-Conditioner 室內空調機 接線位	13A Single Socket Outlet 13A 單位電插座	13A Single Socket Outlet 13A 單位電插座	13A Twin Socket Outlet 13A 雙位電插座	13A Single Socket Outlet 13A 單位電插座	13A Twin Socket Outlet 13A 雙位電插座
3/F	A	1	1	1	1	1	-	1	1	4	-
	B	1	1	1	1	1	-	1	1	2	1
	C	1	1	1	1	1	-	1	1	3	-
	D	1	1	1	1	1	1	1	1	4	1
	E	1	1	1	1	1	1	1	1	4	1

# Fittings, finishes and appliances

## 裝置、裝修物料及設備

### Schedule of Mechanical & Electrical Provisions of Residential Properties

#### 住宅物業機電裝置數量說明表

#### Tower 2 第二座

Floor 樓層	Unit 單位	Living & Dining Room 客廳及飯廳				Garden 花園	Master Bedroom 主人房				
		TV/FM Outlet 電視及電台 接收插座	Telephone Outlet 電話插座	13A Twin Socket Outlet 13A 雙位 電插座	Switch for Indoor Air-Conditioner 室內空調機 接線位	13A Watertight Socket Outlet 13A 單位 防水電插座	TV/FM Outlet 電視及電台 接收插座	Telephone Outlet 電話插座	13A Twin Socket Outlet 13A 雙位 電插座	13A Single Socket Outlet 13A 單位 電插座	Switch for Indoor Air-Conditioner 室內空調機 接線位
G/F	A	2	2	3	2	1	1	1	1	2	1
	B	2	2	3	2	1	1	1	1	2	1
	C	2	2	3	2	1	1	1	1	3	1
	D	2	2	3	2	1	1	1	1	2	1

Floor 樓層	Unit 單位	Each Other Bedroom 每個其他睡房					Master Bathroom 主人房浴室	Each Other Bathroom 每個其他浴室	Kitchen 廚房		Store Room 儲物房
		TV/FM Outlet 電視及電台 接收插座	Telephone Outlet 電話插座	13A Twin Socket Outlet 13A 雙位 電插座	13A Single Socket Outlet 13A 單位 電插座	Switch for Indoor Air-Conditioner 室內空調機 接線位	13A Single Socket Outlet 13A 單位電插座	13A Single Socket Outlet 13A 單位電插座	13A Twin Socket Outlet 13A 雙位電插座	13A Single Socket Outlet 13A 單位電插座	13A Twin Socket Outlet 13A 雙位電插座
G/F	A	1	1	1	1	1	1	1	1	4	1
	B	1	1	1	1	1	1	1	1	4	1
	C	1	1	1	1	1	1	1	2	3	1
	D	1	1	1	1	1	1	1	1	3	1

# Fittings, finishes and appliances

## 裝置、裝修物料及設備

### Schedule of Mechanical & Electrical Provisions of Residential Properties

#### 住宅物業機電裝置數量說明表

#### Tower 2 第二座

Floor 樓層	Unit 單位	Living & Dining Room 客廳及飯廳				Master Bedroom 主人房				
		TV/FM Outlet 電視及電台 接收插座	Telephone Outlet 電話插座	13A Twin Socket Outlet 13A 雙位 電插座	Switch for Indoor Air-Conditioner 室內空調機 接線位	TV/FM Outlet 電視及電台 接收插座	Telephone Outlet 電話插座	13A Twin Socket Outlet 13A 雙位 電插座	13A Single Socket Outlet 13A 單位 電插座	Switch for Indoor Air-Conditioner 室內空調機 接線位
1-2/F	A	2	2	3	2	1	1	1	2	1
	B	2	2	3	2	1	1	1	2	1
	C	2	2	3	2	1	1	1	3	1
	D	2	2	3	2	1	1	1	3	1

Floor 樓層	Unit 單位	Each Other Bedroom 每個其他睡房					Master Bathroom 主人房浴室	Each Other Bathroom 每個其他浴室	Kitchen 廚房		Store Room 儲物房
		TV/FM Outlet 電視及電台 接收插座	Telephone Outlet 電話插座	13A Twin Socket Outlet 13A 雙位 電插座	13A Single Socket Outlet 13A 單位 電插座	Switch for Indoor Air-Conditioner 室內空調機 接線位	13A Single Socket Outlet 13A 單位電插座	13A Single Socket Outlet 13A 單位電插座	13A Twin Socket Outlet 13A 雙位電插座	13A Single Socket Outlet 13A 單位電插座	13A Twin Socket Outlet 13A 雙位電插座
1-2/F	A	1	1	1	1	1	1	1	1	4	1
	B	1	1	1	1	1	1	1	1	4	1
	C	1	1	1	1	1	1	1	2	3	1
	D	1	1	1	1	1	1	1	1	4	1

# Fittings, finishes and appliances

## 裝置、裝修物料及設備

### Schedule of Mechanical & Electrical Provisions of Residential Properties

#### 住宅物業機電裝置數量說明表

#### Tower 2 第二座

Floor 樓層	Unit 單位	Living & Dining Room 客廳及飯廳				Roof 天台	Master Bedroom 主人房				
		TV/FM Outlet 電視及電台 接收插座	Telephone Outlet 電話插座	13A Twin Socket Outlet 13A 雙位 電插座	Switch for Indoor Air-Conditioner 室內空調機 接線位	13A Watertight Socket Outlet 13A 單位 防水電插座	TV/FM Outlet 電視及電台 接收插座	Telephone Outlet 電話插座	13A Twin Socket Outlet 13A 雙位 電插座	13A Single Socket Outlet 13A 單位 電插座	Switch for Indoor Air-Conditioner 室內空調機 接線位
3/F	A	2	2	3	2	1	1	1	1	2	1
	B	2	2	3	2	1	1	1	1	2	1
	C	2	2	3	2	1	1	1	1	3	1
	D	2	2	3	2	1	1	1	1	3	1

Floor 樓層	Unit 單位	Each Other Bedroom 每個其他睡房					Master Bathroom 主人房浴室	Each Other Bathroom 每個其他浴室	Kitchen 廚房		Store Room 儲物房
		TV/FM Outlet 電視及電台 接收插座	Telephone Outlet 電話插座	13A Twin Socket Outlet 13A 雙位 電插座	13A Single Socket Outlet 13A 單位 電插座	Switch for Indoor Air-Conditioner 室內空調機 接線位	13A Single Socket Outlet 13A 單位電插座	13A Single Socket Outlet 13A 單位電插座	13A Twin Socket Outlet 13A 雙位電插座	13A Single Socket Outlet 13A 單位電插座	13A Twin Socket Outlet 13A 雙位電插座
3/F	A	1	1	1	1	1	1	1	1	4	1
	B	1	1	1	1	1	1	1	1	4	1
	C	1	1	1	1	1	1	1	2	3	1
	D	1	1	1	1	1	1	1	2	3	1

# Fittings, finishes and appliances

## 裝置、裝修物料及設備

### Schedule of Mechanical & Electrical Provisions of Residential Properties

#### 住宅物業機電裝置數量說明表

#### Tower 3 第三座

Floor 樓層	Unit 單位	Living & Dining Room 客廳及飯廳				Garden 花園	Master Bedroom 主人房				
		TV/FM Outlet 電視及電台 接收插座	Telephone Outlet 電話插座	13A Twin Socket Outlet 13A 雙位 電插座	Switch for Indoor Air-Conditioner 室內空調機 接線位	13A Watertight Socket Outlet 13A 單位 防水電插座	TV/FM Outlet 電視及電台 接收插座	Telephone Outlet 電話插座	13A Twin Socket Outlet 13A 雙位 電插座	13A Single Socket Outlet 13A 單位 電插座	Switch for Indoor Air-Conditioner 室內空調機 接線位
G/F	A	2	2	3	2	1	1	1	1	2	1
	B	2	2	3	1	1	1	1	1	3	1
	C	2	2	3	2	1	1	1	1	3	1
	D	2	2	3	2	1	1	1	1	2	1
	E	2	2	3	2	1	1	1	1	2	1

Floor 樓層	Unit 單位	Each Other Bedroom 每個其他睡房					Master Bathroom 主人房浴室	Each Other Bathroom 每個其他浴室	Kitchen 廚房		Store Room 儲物房
		TV/FM Outlet 電視及電台 接收插座	Telephone Outlet 電話插座	13A Twin Socket Outlet 13A 雙位 電插座	13A Single Socket Outlet 13A 單位 電插座	Switch for Indoor Air-Conditioner 室內空調機 接線位	13A Single Socket Outlet 13A 單位電插座	13A Single Socket Outlet 13A 單位電插座	13A Twin Socket Outlet 13A 雙位電插座	13A Single Socket Outlet 13A 單位電插座	13A Twin Socket Outlet 13A 雙位電插座
G/F	A	1	1	1	1	1	-	1	1	4	-
	B	1	1	1	1	1	-	1	1	2	1
	C	1	1	1	1	1	1	1	1	4	1
	D	1	1	1	1	1	1	1	1	4	1
	E	-	-	-	-	-	-	1	1	3	1

# Fittings, finishes and appliances

## 裝置、裝修物料及設備

### Schedule of Mechanical & Electrical Provisions of Residential Properties

#### 住宅物業機電裝置數量說明表

#### Tower 3 第三座

Floor 樓層	Unit 單位	Living & Dining Room 客廳及飯廳				Master Bedroom 主人房				
		TV/FM Outlet 電視及電台 接收插座	Telephone Outlet 電話插座	13A Twin Socket Outlet 13A 雙位 電插座	Switch for Indoor Air-Conditioner 室內空調機 接線位	TV/FM Outlet 電視及電台 接收插座	Telephone Outlet 電話插座	13A Twin Socket Outlet 13A 雙位 電插座	13A Single Socket Outlet 13A 單位 電插座	Switch for Indoor Air-Conditioner 室內空調機 接線位
1-2/F	A	2	2	3	2	1	1	1	2	1
	B	2	2	3	1	1	1	1	3	1
	C	2	2	3	2	1	1	1	3	1
	D	2	2	3	2	1	1	1	2	1
	E	2	2	3	2	1	1	1	2	1

Floor 樓層	Unit 單位	Each Other Bedroom 每個其他睡房					Master Bathroom 主人房浴室	Each Other Bathroom 每個其他浴室	Kitchen 廚房		Store Room 儲物房
		TV/FM Outlet 電視及電台 接收插座	Telephone Outlet 電話插座	13A Twin Socket Outlet 13A 雙位 電插座	13A Single Socket Outlet 13A 單位 電插座	Switch for Indoor Air-Conditioner 室內空調機 接線位	13A Single Socket Outlet 13A 單位電插座	13A Single Socket Outlet 13A 單位電插座	13A Twin Socket Outlet 13A 雙位電插座	13A Single Socket Outlet 13A 單位電插座	13A Twin Socket Outlet 13A 雙位電插座
1-2/F	A	1	1	1	1	1	-	1	1	4	-
	B	1	1	1	1	1	-	1	1	2	1
	C	1	1	1	1	1	1	1	1	4	1
	D	1	1	1	1	1	1	1	1	4	1
	E	1	1	1	1	1	1	1	1	4	1

# Fittings, finishes and appliances

## 裝置、裝修物料及設備

### Schedule of Mechanical & Electrical Provisions of Residential Properties

#### 住宅物業機電裝置數量說明表

#### Tower 3 第三座

Floor 樓層	Unit 單位	Living & Dining Room 客廳及飯廳				Roof 天台	Master Bedroom 主人房				
		TV/FM Outlet 電視及電台 接收插座	Telephone Outlet 電話插座	13A Twin Socket Outlet 13A 雙位 電插座	Switch for Indoor Air-Conditioner 室內空調機 接線位		13A Watertight Socket Outlet 13A 單位 防水電插座	TV/FM Outlet 電視及電台 接收插座	Telephone Outlet 電話插座	13A Twin Socket Outlet 13A 雙位 電插座	13A Single Socket Outlet 13A 單位 電插座
3/F	A	2	2	3	2	1	1	1	1	2	1
	B	2	2	3	1	1	1	1	1	3	1
	C	2	2	3	2	1	1	1	1	3	1
	D	2	2	3	2	1	1	1	1	2	1
	E	2	2	3	2	1	1	1	1	2	1

Floor 樓層	Unit 單位	Each Other Bedroom 每個其他睡房					Master Bathroom 主人房浴室	Each Other Bathroom 每個其他浴室	Kitchen 廚房		Store Room 儲物房
		TV/FM Outlet 電視及電台 接收插座	Telephone Outlet 電話插座	13A Twin Socket Outlet 13A 雙位 電插座	13A Single Socket Outlet 13A 單位 電插座	Switch for Indoor Air-Conditioner 室內空調機 接線位			13A Single Socket Outlet 13A 單位電插座	13A Single Socket Outlet 13A 單位電插座	
3/F	A	1	1	1	1	1	-	1	1	4	-
	B	1	1	1	1	1	-	1	1	2	1
	C	1	1	1	1	1	1	1	1	4	1
	D	1	1	1	1	1	1	1	1	4	1
	E	1	1	1	1	1	1	1	1	4	1



# Fittings, finishes and appliances

## 裝置、裝修物料及設備

### Schedule of Mechanical & Electrical Provisions of Residential Properties

#### 住宅物業機電裝置數量說明表

#### Tower 5 第五座

Floor 樓層	Unit 單位	Living & Dining Room 客廳及飯廳				Garden 花園	Master Bedroom 主人房				
		TV/FM Outlet 電視及電台 接收插座	Telephone Outlet 電話插座	13A Twin Socket Outlet 13A 雙位 電插座	Switch for Indoor Air-Conditioner 室內空調機 接線位		13A Watertight Socket Outlet 13A 單位 防水電插座	TV/FM Outlet 電視及電台 接收插座	Telephone Outlet 電話插座	13A Twin Socket Outlet 13A 雙位 電插座	13A Single Socket Outlet 13A 單位 電插座
G/F	A	2	2	3	2	1	1	1	1	3	1
	B	2	2	3	2	1	1	1	1	2	1

Floor 樓層	Unit 單位	Each Other Bedroom 每個其他睡房					Master Bathroom 主人房浴室	Each Other Bathroom 每個其他浴室	Kitchen 廚房		Store Room 儲物房
		TV/FM Outlet 電視及電台 接收插座	Telephone Outlet 電話插座	13A Twin Socket Outlet 13A 雙位 電插座	13A Single Socket Outlet 13A 單位 電插座	Switch for Indoor Air-Conditioner 室內空調機 接線位			13A Single Socket Outlet 13A 單位電插座	13A Single Socket Outlet 13A 單位電插座	
G/F	A	1	1	1	1	1	-	1	2	3	1
	B	1	1	1	1	1	1	1	2	3	-

# Fittings, finishes and appliances

## 裝置、裝修物料及設備

### Schedule of Mechanical & Electrical Provisions of Residential Properties

#### 住宅物業機電裝置數量說明表

#### Tower 5 第五座

Floor 樓層	Unit 單位	Living & Dining Room 客廳及飯廳				Master Bedroom 主人房				
		TV/FM Outlet 電視及電台 接收插座	Telephone Outlet 電話插座	13A Twin Socket Outlet 13A 雙位 電插座	Switch for Indoor Air-Conditioner 室內空調機 接線位	TV/FM Outlet 電視及電台 接收插座	Telephone Outlet 電話插座	13A Twin Socket Outlet 13A 雙位 電插座	13A Single Socket Outlet 13A 單位 電插座	Switch for Indoor Air-Conditioner 室內空調機 接線位
1-2/F	A	2	2	3	2	1	1	1	2	1
	B	2	2	3	2	1	1	1	3	1
	C	2	2	3	2	1	1	1	3	1
	D	2	2	3	1	1	1	1	2	1
	E	2	2	3	2	1	1	1	2	1

Floor 樓層	Unit 單位	Each Other Bedroom 每個其他睡房					Master Bathroom 主人房浴室	Each Other Bathroom 每個其他浴室	Kitchen 廚房		Store Room 儲物房
		TV/FM Outlet 電視及電台 接收插座	Telephone Outlet 電話插座	13A Twin Socket Outlet 13A 雙位 電插座	13A Single Socket Outlet 13A 單位 電插座	Switch for Indoor Air-Conditioner 室內空調機 接線位	13A Single Socket Outlet 13A 單位電插座	13A Single Socket Outlet 13A 單位電插座	13A Twin Socket Outlet 13A 雙位電插座	13A Single Socket Outlet 13A 單位電插座	13A Twin Socket Outlet 13A 雙位電插座
1-2/F	A	1	1	1	1	1	1	1	2	3	1
	B	1	1	1	1	1	1	1	2	3	1
	C	1	1	1	1	1	-	1	1	3	-
	D	1	1	1	1	1	-	1	1	2	1
	E	1	1	1	1	1	-	1	2	3	-

# Fittings, finishes and appliances

## 裝置、裝修物料及設備

### Schedule of Mechanical & Electrical Provisions of Residential Properties

#### 住宅物業機電裝置數量說明表

#### Tower 5 第五座

Floor 樓層	Unit 單位	Living & Dining Room 客廳及飯廳				Roof 天台	Master Bedroom 主人房				
		TV/FM Outlet 電視及電台 接收插座	Telephone Outlet 電話插座	13A Twin Socket Outlet 13A 雙位 電插座	Switch for Indoor Air-Conditioner 室內空調機 接線位	13A Watertight Socket Outlet 13A 單位 防水電插座	TV/FM Outlet 電視及電台 接收插座	Telephone Outlet 電話插座	13A Twin Socket Outlet 13A 雙位 電插座	13A Single Socket Outlet 13A 單位 電插座	Switch for Indoor Air-Conditioner 室內空調機 接線位
3/F	A	2	2	3	2	1	1	1	1	2	1
	B	2	2	3	2	1	1	1	1	3	1
	C	2	2	3	2	1	1	1	1	3	1
	D	2	2	3	1	1	1	1	1	2	1
	E	2	2	3	2	1	1	1	1	2	1

Floor 樓層	Unit 單位	Each Other Bedroom 每個其他睡房					Master Bathroom 主人房浴室	Each Other Bathroom 每個其他浴室	Kitchen 廚房		Store Room 儲物房
		TV/FM Outlet 電視及電台 接收插座	Telephone Outlet 電話插座	13A Twin Socket Outlet 13A 雙位 電插座	13A Single Socket Outlet 13A 單位 電插座	Switch for Indoor Air-Conditioner 室內空調機 接線位	13A Single Socket Outlet 13A 單位電插座	13A Single Socket Outlet 13A 單位電插座	13A Twin Socket Outlet 13A 雙位電插座	13A Single Socket Outlet 13A 單位電插座	13A Twin Socket Outlet 13A 雙位電插座
3/F	A	1	1	1	1	1	1	1	2	3	1
	B	1	1	1	1	1	1	1	2	3	1
	C	1	1	1	1	1	-	1	1	3	-
	D	1	1	1	1	1	-	1	1	2	1
	E	1	1	1	1	1	-	1	2	3	-

# Fittings, finishes and appliances

## 裝置、裝修物料及設備

### Schedule of Mechanical & Electrical Provisions of Residential Properties

#### 住宅物業機電裝置數量說明表

#### Tower 6 第六座

Floor 樓層	Unit 單位	Living & Dining Room 客廳及飯廳				Garden 花園	Master Bedroom 主人房				
		TV/FM Outlet 電視及電台 接收插座	Telephone Outlet 電話插座	13A Twin Socket Outlet 13A 雙位 電插座	Switch for Indoor Air-Conditioner 室內空調機 接線位		13A Watertight Socket Outlet 13A 單位 防水電插座	TV/FM Outlet 電視及電台 接收插座	Telephone Outlet 電話插座	13A Twin Socket Outlet 13A 雙位 電插座	13A Single Socket Outlet 13A 單位 電插座
G/F	A	2	2	3	2	1	1	1	1	3	1
	B	2	2	3	1	1	1	1	1	2	1
	C	2	2	3	2	1	1	1	1	2	1
	D	2	2	3	2	1	1	1	1	2	1
	E	2	2	3	1	1	1	1	1	3	1

Floor 樓層	Unit 單位	Each Other Bedroom 每個其他睡房					Master Bathroom 主人房浴室	Each Other Bathroom 每個其他浴室	Kitchen 廚房		Store Room 儲物房
		TV/FM Outlet 電視及電台 接收插座	Telephone Outlet 電話插座	13A Twin Socket Outlet 13A 雙位 電插座	13A Single Socket Outlet 13A 單位 電插座	Switch for Indoor Air-Conditioner 室內空調機 接線位			13A Single Socket Outlet 13A 單位電插座	13A Single Socket Outlet 13A 單位電插座	
G/F	A	1	1	1	1	1	-	1	1	3	1
	B	1	1	1	1	1	-	1	1	2	1
	C	1	1	1	1	1	-	1	2	3	-
	D	1	1	1	1	1	1	1	2	3	1
	E	1	1	1	1	1	-	1	1	3	1

# Fittings, finishes and appliances

## 裝置、裝修物料及設備

### Schedule of Mechanical & Electrical Provisions of Residential Properties

#### 住宅物業機電裝置數量說明表

#### Tower 6 第六座

Floor 樓層	Unit 單位	Living & Dining Room 客廳及飯廳				Master Bedroom 主人房				
		TV/FM Outlet 電視及電台 接收插座	Telephone Outlet 電話插座	13A Twin Socket Outlet 13A 雙位 電插座	Switch for Indoor Air-Conditioner 室內空調機 接線位	TV/FM Outlet 電視及電台 接收插座	Telephone Outlet 電話插座	13A Twin Socket Outlet 13A 雙位 電插座	13A Single Socket Outlet 13A 單位 電插座	Switch for Indoor Air-Conditioner 室內空調機 接線位
1-2/F	A	2	2	3	2	1	1	1	3	1
	B	2	2	3	1	1	1	1	2	1
	C	2	2	3	2	1	1	1	2	1
	D	2	2	3	2	1	1	1	2	1
	E	2	2	3	2	1	1	1	3	1

Floor 樓層	Unit 單位	Each Other Bedroom 每個其他睡房					Master Bathroom 主人房浴室	Each Other Bathroom 每個其他浴室	Kitchen 廚房		Store Room 儲物房
		TV/FM Outlet 電視及電台 接收插座	Telephone Outlet 電話插座	13A Twin Socket Outlet 13A 雙位 電插座	13A Single Socket Outlet 13A 單位 電插座	Switch for Indoor Air-Conditioner 室內空調機 接線位	13A Single Socket Outlet 13A 單位電插座	13A Single Socket Outlet 13A 單位電插座	13A Twin Socket Outlet 13A 雙位電插座	13A Single Socket Outlet 13A 單位電插座	13A Twin Socket Outlet 13A 雙位電插座
1-2/F	A	1	1	1	1	1	-	1	1	3	-
	B	1	1	1	1	1	-	1	1	2	1
	C	1	1	1	1	1	-	1	2	3	-
	D	1	1	1	1	1	1	1	2	3	1
	E	1	1	1	1	1	1	1	2	3	1

# Fittings, finishes and appliances

## 裝置、裝修物料及設備

### Schedule of Mechanical & Electrical Provisions of Residential Properties

#### 住宅物業機電裝置數量說明表

#### Tower 6 第六座

Floor 樓層	Unit 單位	Living & Dining Room 客廳及飯廳				Roof 天台	Master Bedroom 主人房				
		TV/FM Outlet 電視及電台 接收插座	Telephone Outlet 電話插座	13A Twin Socket Outlet 13A 雙位 電插座	Switch for Indoor Air-Conditioner 室內空調機 接線位		13A Watertight Socket Outlet 13A 單位 防水電插座	TV/FM Outlet 電視及電台 接收插座	Telephone Outlet 電話插座	13A Twin Socket Outlet 13A 雙位 電插座	13A Single Socket Outlet 13A 單位 電插座
3/F	A	2	2	3	2	1	1	1	1	3	1
	B	2	2	3	1	1	1	1	1	2	1
	C	2	2	3	2	1	1	1	1	2	1
	D	2	2	3	2	1	1	1	1	2	1
	E	2	2	3	2	1	1	1	1	3	1

Floor 樓層	Unit 單位	Each Other Bedroom 每個其他睡房					Master Bathroom 主人房浴室	Each Other Bathroom 每個其他浴室	Kitchen 廚房		Store Room 儲物房
		TV/FM Outlet 電視及電台 接收插座	Telephone Outlet 電話插座	13A Twin Socket Outlet 13A 雙位 電插座	13A Single Socket Outlet 13A 單位 電插座	Switch for Indoor Air-Conditioner 室內空調機 接線位			13A Single Socket Outlet 13A 單位電插座	13A Single Socket Outlet 13A 單位電插座	
3/F	A	1	1	1	1	1	-	1	1	3	-
	B	1	1	1	1	1	-	1	1	2	1
	C	1	1	1	1	1	-	1	2	3	-
	D	1	1	1	1	1	1	1	2	3	1
	E	1	1	1	1	1	1	1	2	3	1

# Fittings, finishes and appliances

## 裝置、裝修物料及設備

### Schedule of Mechanical & Electrical Provisions of Residential Properties

#### 住宅物業機電裝置數量說明表

#### Tower 7 第七座

Floor 樓層	Unit 單位	Living & Dining Room 客廳及飯廳				Garden 花園	Master Bedroom 主人房				
		TV/FM Outlet 電視及電台 接收插座	Telephone Outlet 電話插座	13A Twin Socket Outlet 13A 雙位 電插座	Switch for Indoor Air-Conditioner 室內空調機 接線位		13A Watertight Socket Outlet 13A 單位 防水電插座	TV/FM Outlet 電視及電台 接收插座	Telephone Outlet 電話插座	13A Twin Socket Outlet 13A 雙位 電插座	13A Single Socket Outlet 13A 單位 電插座
G/F	A	2	2	3	2	1	1	1	1	2	1
	B	2	2	3	2	1	1	1	1	2	1
	C	2	2	3	2	1	1	1	1	2	1
	D	2	2	3	2	1	1	1	1	3	1

Floor 樓層	Unit 單位	Each Other Bedroom 每個其他睡房					Master Bathroom 主人房浴室	Each Other Bathroom 每個其他浴室	Kitchen 廚房		Store Room 儲物房
		TV/FM Outlet 電視及電台 接收插座	Telephone Outlet 電話插座	13A Twin Socket Outlet 13A 雙位 電插座	13A Single Socket Outlet 13A 單位 電插座	Switch for Indoor Air-Conditioner 室內空調機 接線位			13A Single Socket Outlet 13A 單位電插座	13A Single Socket Outlet 13A 單位電插座	
G/F	A	1	1	1	1	1	1	1	2	3	1
	B	1	1	1	1	1	1	1	2	3	1
	C	1	1	1	1	1	1	1	2	3	1
	D	1	1	1	1	1	1	1	2	3	-

# Fittings, finishes and appliances

## 裝置、裝修物料及設備

### Schedule of Mechanical & Electrical Provisions of Residential Properties

#### 住宅物業機電裝置數量說明表

#### Tower 7 第七座

Floor 樓層	Unit 單位	Living & Dining Room 客廳及飯廳				Master Bedroom 主人房				
		TV/FM Outlet 電視及電台 接收插座	Telephone Outlet 電話插座	13A Twin Socket Outlet 13A 雙位 電插座	Switch for Indoor Air-Conditioner 室內空調機 接線位	TV/FM Outlet 電視及電台 接收插座	Telephone Outlet 電話插座	13A Twin Socket Outlet 13A 雙位 電插座	13A Single Socket Outlet 13A 單位 電插座	Switch for Indoor Air-Conditioner 室內空調機 接線位
1-2/F	A	2	2	3	2	1	1	1	2	1
	B	2	2	3	2	1	1	1	2	1
	C	2	2	3	2	1	1	1	2	1
	D	2	2	3	1	1	1	1	2	1
	E	2	2	3	2	1	1	1	2	1

Floor 樓層	Unit 單位	Each Other Bedroom 每個其他睡房					Master Bathroom 主人房浴室	Each Other Bathroom 每個其他浴室	Kitchen 廚房		Store Room 儲物房
		TV/FM Outlet 電視及電台 接收插座	Telephone Outlet 電話插座	13A Twin Socket Outlet 13A 雙位 電插座	13A Single Socket Outlet 13A 單位 電插座	Switch for Indoor Air-Conditioner 室內空調機 接線位	13A Single Socket Outlet 13A 單位電插座	13A Single Socket Outlet 13A 單位電插座	13A Twin Socket Outlet 13A 雙位電插座	13A Single Socket Outlet 13A 單位電插座	13A Twin Socket Outlet 13A 雙位電插座
1-2/F	A	1	1	1	1	1	1	1	2	3	1
	B	1	1	1	1	1	1	1	2	3	1
	C	1	1	1	1	1	1	1	1	4	-
	D	1	1	1	1	1	-	1	1	2	1
	E	1	1	1	1	1	-	1	2	3	-



# Fittings, finishes and appliances

## 裝置、裝修物料及設備

### Schedule of Mechanical & Electrical Provisions of Residential Properties

#### 住宅物業機電裝置數量說明表

#### Tower 7 第七座

Floor 樓層	Unit 單位	Living & Dining Room 客廳及飯廳				Roof 天台	Master Bedroom 主人房				
		TV/FM Outlet 電視及電台 接收插座	Telephone Outlet 電話插座	13A Twin Socket Outlet 13A 雙位 電插座	Switch for Indoor Air-Conditioner 室內空調機 接線位		13A Watertight Socket Outlet 13A 單位 防水電插座	TV/FM Outlet 電視及電台 接收插座	Telephone Outlet 電話插座	13A Twin Socket Outlet 13A 雙位 電插座	13A Single Socket Outlet 13A 單位 電插座
3/F	A	2	2	3	2	1	1	1	1	2	1
	B	2	2	3	2	1	1	1	1	2	1
	C	2	2	3	2	1	1	1	1	2	1
	D	2	2	3	1	1	1	1	1	2	1
	E	2	2	3	2	1	1	1	1	2	1

Floor 樓層	Unit 單位	Each Other Bedroom 每個其他睡房					Master Bathroom 主人房浴室	Each Other Bathroom 每個其他浴室	Kitchen 廚房		Store Room 儲物房
		TV/FM Outlet 電視及電台 接收插座	Telephone Outlet 電話插座	13A Twin Socket Outlet 13A 雙位 電插座	13A Single Socket Outlet 13A 單位 電插座	Switch for Indoor Air-Conditioner 室內空調機 接線位			13A Single Socket Outlet 13A 單位電插座	13A Single Socket Outlet 13A 單位電插座	
3/F	A	1	1	1	1	1	1	1	2	3	1
	B	1	1	1	1	1	1	1	2	3	1
	C	1	1	1	1	1	1	1	1	4	-
	D	1	1	1	1	1	-	1	1	2	1
	E	1	1	1	1	1	-	1	2	3	-

# Fittings, finishes and appliances

## 裝置、裝修物料及設備

### Schedule of Mechanical & Electrical Provisions of Residential Properties

#### 住宅物業機電裝置數量說明表

#### Tower 8 第八座

Floor 樓層	Unit 單位	Living & Dining Room 客廳及飯廳				Garden 花園	Master Bedroom 主人房				
		TV/FM Outlet 電視及電台 接收插座	Telephone Outlet 電話插座	13A Twin Socket Outlet 13A 雙位 電插座	Switch for Indoor Air-Conditioner 室內空調機 接線位		13A Watertight Socket Outlet 13A 單位 防水電插座	TV/FM Outlet 電視及電台 接收插座	Telephone Outlet 電話插座	13A Twin Socket Outlet 13A 雙位 電插座	13A Single Socket Outlet 13A 單位 電插座
G/F	A	2	2	3	2	1	1	1	1	3	1
	B	2	2	3	2	1	1	1	1	3	1
	C	2	2	3	2	1	1	1	1	2	1
	D	2	2	3	2	1	1	1	1	3	1

Floor 樓層	Unit 單位	Each Other Bedroom (Bedroom with attached bathroom) 每個其他睡房 (附有浴室之睡房)					Master Bathroom 主人房浴室	Each Other Bathroom 每個其他浴室	Kitchen 廚房		Store Room 儲物房
		TV/FM Outlet 電視及電台 接收插座	Telephone Outlet 電話插座	13A Twin Socket Outlet 13A 雙位 電插座	13A Single Socket Outlet 13A 單位 電插座	Switch for Indoor Air-Conditioner 室內空調機 接線位			13A Single Socket Outlet 13A 單位電插座	13A Single Socket Outlet 13A 單位電插座	
G/F	A	1(1)	1(1)	1(1)	1(3)	1(1)	1	1	2	3	1
	B	1	1	1	1	1	1	1	2	3	1
	C	1	1	1	1	1	-	1	2	3	-
	D	1	1	1	1	1	1	1	1	4	1

# Fittings, finishes and appliances

## 裝置、裝修物料及設備

### Schedule of Mechanical & Electrical Provisions of Residential Properties

#### 住宅物業機電裝置數量說明表

#### Tower 8 第八座

Floor 樓層	Unit 單位	Living & Dining Room 客廳及飯廳				Master Bedroom 主人房				
		TV/FM Outlet 電視及電台 接收插座	Telephone Outlet 電話插座	13A Twin Socket Outlet 13A 雙位 電插座	Switch for Indoor Air-Conditioner 室內空調機 接線位	TV/FM Outlet 電視及電台 接收插座	Telephone Outlet 電話插座	13A Twin Socket Outlet 13A 雙位 電插座	13A Single Socket Outlet 13A 單位 電插座	Switch for Indoor Air-Conditioner 室內空調機 接線位
1-2/F	A	2	2	3	2	1	1	1	3	1
	B	2	2	3	2	1	1	1	3	1
	C	2	2	3	2	1	1	1	2	1
	D	2	2	3	1	1	1	1	2	1
	E	2	2	3	2	1	1	1	2	1

Floor 樓層	Unit 單位	Each Other Bedroom (Bedroom with attached bathroom) 每個其他睡房 (附有浴室之睡房)					Master Bathroom 主人房浴室	Each Other Bathroom 每個其他浴室	Kitchen 廚房		Store Room 儲物房
		TV/FM Outlet 電視及電台 接收插座	Telephone Outlet 電話插座	13A Twin Socket Outlet 13A 雙位 電插座	13A Single Socket Outlet 13A 單位 電插座	Switch for Indoor Air-Conditioner 室內空調機 接線位	13A Single Socket Outlet 13A 單位電插座	13A Single Socket Outlet 13A 單位電插座	13A Twin Socket Outlet 13A 雙位電插座	13A Single Socket Outlet 13A 單位電插座	13A Twin Socket Outlet 13A 雙位電插座
1-2/F	A	1(1)	1(1)	1(1)	1(3)	1(1)	1	1	2	3	1
	B	1	1	1	1	1	1	1	2	3	1
	C	1	1	1	1	1	-	1	2	2	-
	D	1	1	1	1	1	-	1	1	2	1
	E	1	1	1	1	1	-	1	1	4	-

# Fittings, finishes and appliances

## 裝置、裝修物料及設備

### Schedule of Mechanical & Electrical Provisions of Residential Properties

#### 住宅物業機電裝置數量說明表

#### Tower 8 第八座

Floor 樓層	Unit 單位	Living & Dining Room 客廳及飯廳				Roof 天台	Master Bedroom 主人房				
		TV/FM Outlet 電視及電台 接收插座	Telephone Outlet 電話插座	13A Twin Socket Outlet 13A 雙位 電插座	Switch for Indoor Air-Conditioner 室內空調機 接線位		13A Watertight Socket Outlet 13A 單位 防水電插座	TV/FM Outlet 電視及電台 接收插座	Telephone Outlet 電話插座	13A Twin Socket Outlet 13A 雙位 電插座	13A Single Socket Outlet 13A 單位 電插座
3/F	A	2	2	3	2	1	1	1	1	3	1
	B	2	2	3	2	1	1	1	1	3	1
	C	2	2	3	2	1	1	1	1	2	1
	D	2	2	3	1	1	1	1	1	2	1
	E	2	2	3	2	1	1	1	1	2	1

Floor 樓層	Unit 單位	Each Other Bedroom (Bedroom with attached bathroom) 每個其他睡房 (附有浴室之睡房)					Master Bathroom 主人房浴室	Each Other Bathroom 每個其他浴室	Kitchen 廚房		Store Room 儲物房
		TV/FM Outlet 電視及電台 接收插座	Telephone Outlet 電話插座	13A Twin Socket Outlet 13A 雙位 電插座	13A Single Socket Outlet 13A 單位 電插座	Switch for Indoor Air-Conditioner 室內空調機 接線位			13A Single Socket Outlet 13A 單位電插座	13A Single Socket Outlet 13A 單位電插座	
3/F	A	1(1)	1(1)	1(1)	1(3)	1(1)	1	1	2	3	1
	B	1	1	1	1	1	1	1	2	3	2
	C	1	1	1	1	1	-	1	2	3	-
	D	1	1	1	1	1	-	1	1	2	1
	E	1	1	1	1	1	-	1	1	4	-

# Fittings, finishes and appliances

## 裝置、裝修物料及設備

### Schedule of Mechanical & Electrical Provisions of Residential Properties

#### 住宅物業機電裝置數量說明表

#### Tower 9 第九座

Floor 樓層	Unit 單位	Living & Dining Room 客廳及飯廳				Garden 花園	Master Bedroom 主人房				
		TV/FM Outlet 電視及電台 接收插座	Telephone Outlet 電話插座	13A Twin Socket Outlet 13A 雙位 電插座	Switch for Indoor Air-Conditioner 室內空調機 接線位		13A Watertight Socket Outlet 13A 單位 防水電插座	TV/FM Outlet 電視及電台 接收插座	Telephone Outlet 電話插座	13A Twin Socket Outlet 13A 雙位 電插座	13A Single Socket Outlet 13A 單位 電插座
G/F	A	2	2	3	2	1	1	1	1	3	1
	B	2	2	3	2	1	1	1	1	3	1
	C	2	2	3	2	1	1	1	1	2	1
	D	2	2	3	2	1	1	1	1	3	1

Floor 樓層	Unit 單位	Each Other Bedroom (Bedroom with attached bathroom) 每個其他睡房 (附有浴室之睡房)					Master Bathroom 主人房浴室	Each Other Bathroom 每個其他浴室	Kitchen 廚房		Store Room 儲物房
		TV/FM Outlet 電視及電台 接收插座	Telephone Outlet 電話插座	13A Twin Socket Outlet 13A 雙位 電插座	13A Single Socket Outlet 13A 單位 電插座	Switch for Indoor Air-Conditioner 室內空調機 接線位			13A Single Socket Outlet 13A 單位電插座	13A Single Socket Outlet 13A 單位電插座	
G/F	A	1(1)	1(1)	1(1)	1(3)	1(1)	1	1	2	3	1
	B	1	1	1	1	1	1	1	2	3	1
	C	1	1	1	1	1	-	1	2	3	-
	D	1	1	1	1	1	1	1	1	4	1

# Fittings, finishes and appliances

## 裝置、裝修物料及設備

### Schedule of Mechanical & Electrical Provisions of Residential Properties

#### 住宅物業機電裝置數量說明表

#### Tower 9 第九座

Floor 樓層	Unit 單位	Living & Dining Room 客廳及飯廳				Master Bedroom 主人房				
		TV/FM Outlet 電視及電台 接收插座	Telephone Outlet 電話插座	13A Twin Socket Outlet 13A 雙位 電插座	Switch for Indoor Air-Conditioner 室內空調機 接線位	TV/FM Outlet 電視及電台 接收插座	Telephone Outlet 電話插座	13A Twin Socket Outlet 13A 雙位 電插座	13A Single Socket Outlet 13A 單位 電插座	Switch for Indoor Air-Conditioner 室內空調機 接線位
1-2/F	A	2	2	3	2	1	1	1	3	1
	B	2	2	3	2	1	1	1	3	1
	C	2	2	3	2	1	1	1	2	1
	D	2	2	3	1	1	1	1	2	1
	E	2	2	3	2	1	1	1	2	1

Floor 樓層	Unit 單位	Each Other Bedroom (Bedroom with attached bathroom) 每個其他睡房 (附有浴室之睡房)					Master Bathroom 主人房浴室	Each Other Bathroom 每個其他浴室	Kitchen 廚房		Store Room 儲物房
		TV/FM Outlet 電視及電台 接收插座	Telephone Outlet 電話插座	13A Twin Socket Outlet 13A 雙位 電插座	13A Single Socket Outlet 13A 單位 電插座	Switch for Indoor Air-Conditioner 室內空調機 接線位	13A Single Socket Outlet 13A 單位電插座	13A Single Socket Outlet 13A 單位電插座	13A Twin Socket Outlet 13A 雙位電插座	13A Single Socket Outlet 13A 單位電插座	13A Twin Socket Outlet 13A 雙位電插座
1-2/F	A	1(1)	1(1)	1(1)	1(3)	1(1)	1	1	2	3	1
	B	1	1	1	1	1	1	1	2	3	1
	C	1	1	1	1	1	-	1	1	3	-
	D	1	1	1	1	1	-	1	1	2	1
	E	1	1	1	1	1	-	1	1	4	-

# Fittings, finishes and appliances

## 裝置、裝修物料及設備

### Schedule of Mechanical & Electrical Provisions of Residential Properties

#### 住宅物業機電裝置數量說明表

#### Tower 9 第九座

Floor 樓層	Unit 單位	Living & Dining Room 客廳及飯廳				Roof 天台	Master Bedroom 主人房				
		TV/FM Outlet 電視及電台 接收插座	Telephone Outlet 電話插座	13A Twin Socket Outlet 13A 雙位 電插座	Switch for Indoor Air-Conditioner 室內空調機 接線位		13A Watertight Socket Outlet 13A 單位 防水電插座	TV/FM Outlet 電視及電台 接收插座	Telephone Outlet 電話插座	13A Twin Socket Outlet 13A 雙位 電插座	13A Single Socket Outlet 13A 單位 電插座
3/F	A	2	2	3	2	1	1	1	1	3	1
	B	2	2	3	2	1	1	1	1	3	1
	C	2	2	3	2	1	1	1	1	2	1
	D	2	2	3	1	1	1	1	1	2	1
	E	2	2	3	2	1	1	1	1	2	1

Floor 樓層	Unit 單位	Each Other Bedroom (Bedroom with attached bathroom) 每個其他睡房 (附有浴室之睡房)					Master Bathroom 主人房浴室	Each Other Bathroom 每個其他浴室	Kitchen 廚房		Store Room 儲物房
		TV/FM Outlet 電視及電台 接收插座	Telephone Outlet 電話插座	13A Twin Socket Outlet 13A 雙位 電插座	13A Single Socket Outlet 13A 單位 電插座	Switch for Indoor Air-Conditioner 室內空調機 接線位			13A Single Socket Outlet 13A 單位電插座	13A Single Socket Outlet 13A 單位電插座	
3/F	A	1(1)	1(1)	1(1)	1(3)	1(1)	1	1	2	3	1
	B	1	1	1	1	1	1	1	2	3	2
	C	1	1	1	1	1	-	1	2	3	-
	D	1	1	1	1	1	-	1	1	2	1
	E	1	1	1	1	1	-	1	1	4	-

# Fittings, finishes and appliances

## 裝置、裝修物料及設備

### Schedule of Mechanical & Electrical Provisions of Residential Properties

#### 住宅物業機電裝置數量說明表

#### Tower 10 第十座

Floor 樓層	Unit 單位	Living & Dining Room 客廳及飯廳				Garden 花園	Master Bedroom 主人房				
		TV/FM Outlet 電視及電台 接收插座	Telephone Outlet 電話插座	13A Twin Socket Outlet 13A 雙位 電插座	Switch for Indoor Air-Conditioner 室內空調機 接線位		13A Watertight Socket Outlet 13A 單位 防水電插座	TV/FM Outlet 電視及電台 接收插座	Telephone Outlet 電話插座	13A Twin Socket Outlet 13A 雙位 電插座	13A Single Socket Outlet 13A 單位 電插座
G/F	A	2	2	3	2	1	1	1	1	3	1
	B	2	2	3	2	1	1	1	1	3	1
	C	2	2	3	2	1	1	1	1	2	1
	D	2	2	3	2	1	1	1	1	3	1

Floor 樓層	Unit 單位	Each Other Bedroom (Bedroom with attached bathroom) 每個其他睡房 (附有浴室之睡房)					Master Bathroom 主人房浴室	Each Other Bathroom 每個其他浴室	Kitchen 廚房		Store Room 儲物房
		TV/FM Outlet 電視及電台 接收插座	Telephone Outlet 電話插座	13A Twin Socket Outlet 13A 雙位 電插座	13A Single Socket Outlet 13A 單位 電插座	Switch for Indoor Air-Conditioner 室內空調機 接線位			13A Twin Socket Outlet 13A 雙位電插座	13A Single Socket Outlet 13A 單位電插座	
G/F	A	1(1)	1(1)	1(1)	1(3)	1(1)	1	1	2	3	1
	B	1	1	1	1	1	1	1	2	3	1
	C	1	1	1	1	1	-	1	2	3	-
	D	1	1	1	1	1	1	1	2	2	1



# Fittings, finishes and appliances

## 裝置、裝修物料及設備

### Schedule of Mechanical & Electrical Provisions of Residential Properties

#### 住宅物業機電裝置數量說明表

#### Tower 10 第十座

Floor 樓層	Unit 單位	Living & Dining Room 客廳及飯廳				Master Bedroom 主人房				
		TV/FM Outlet 電視及電台 接收插座	Telephone Outlet 電話插座	13A Twin Socket Outlet 13A 雙位 電插座	Switch for Indoor Air-Conditioner 室內空調機 接線位	TV/FM Outlet 電視及電台 接收插座	Telephone Outlet 電話插座	13A Twin Socket Outlet 13A 雙位 電插座	13A Single Socket Outlet 13A 單位 電插座	Switch for Indoor Air-Conditioner 室內空調機 接線位
1-2/F	A	2	2	3	2	1	1	1	3	1
	B	2	2	3	2	1	1	1	3	1
	C	2	2	3	2	1	1	1	2	1
	D	2	2	3	1	1	1	1	2	1
	E	2	2	3	2	1	1	1	3	1

Floor 樓層	Unit 單位	Each Other Bedroom (Bedroom with attached bathroom) 每個其他睡房 (附有浴室之睡房)					Master Bathroom 主人房浴室	Each Other Bathroom 每個其他浴室	Kitchen 廚房		Store Room 儲物房
		TV/FM Outlet 電視及電台 接收插座	Telephone Outlet 電話插座	13A Twin Socket Outlet 13A 雙位 電插座	13A Single Socket Outlet 13A 單位 電插座	Switch for Indoor Air-Conditioner 室內空調機 接線位	13A Single Socket Outlet 13A 單位電插座	13A Single Socket Outlet 13A 單位電插座	13A Twin Socket Outlet 13A 雙位電插座	13A Single Socket Outlet 13A 單位電插座	13A Twin Socket Outlet 13A 雙位電插座
1-2/F	A	1(1)	1(1)	1(1)	1(3)	1(1)	1	1	2	3	1
	B	1	1	1	1	1	1	1	2	3	1
	C	1	1	1	1	1	-	1	1	3	-
	D	1	1	1	1	1	-	1	1	2	1
	E	1	1	1	1	1	-	1	2	3	-

# Fittings, finishes and appliances

## 裝置、裝修物料及設備

### Schedule of Mechanical & Electrical Provisions of Residential Properties

#### 住宅物業機電裝置數量說明表

#### Tower 10 第十座

Floor 樓層	Unit 單位	Living & Dining Room 客廳及飯廳				Roof 天台	Master Bedroom 主人房				
		TV/FM Outlet 電視及電台 接收插座	Telephone Outlet 電話插座	13A Twin Socket Outlet 13A 雙位 電插座	Switch for Indoor Air-Conditioner 室內空調機 接線位		13A Watertight Socket Outlet 13A 單位 防水電插座	TV/FM Outlet 電視及電台 接收插座	Telephone Outlet 電話插座	13A Twin Socket Outlet 13A 雙位 電插座	13A Single Socket Outlet 13A 單位 電插座
3/F	A	2	2	3	2	1	1	1	1	3	1
	B	2	2	3	2	1	1	1	1	3	1
	C	2	2	3	2	1	1	1	1	2	1
	D	2	2	3	1	1	1	1	1	2	1
	E	2	2	3	2	1	1	1	1	3	1

Floor 樓層	Unit 單位	Each Other Bedroom (Bedroom with attached bathroom) 每個其他睡房 (附有浴室之睡房)					Master Bathroom 主人房浴室	Each Other Bathroom 每個其他浴室	Kitchen 廚房		Store Room 儲物房
		TV/FM Outlet 電視及電台 接收插座	Telephone Outlet 電話插座	13A Twin Socket Outlet 13A 雙位 電插座	13A Single Socket Outlet 13A 單位 電插座	Switch for Indoor Air-Conditioner 室內空調機 接線位			13A Single Socket Outlet 13A 單位電插座	13A Single Socket Outlet 13A 單位電插座	
3/F	A	1(1)	1(1)	1(1)	1(3)	1(1)	1	1	2	3	1
	B	1	1	1	1	1	1	1	2	3	2
	C	1	1	1	1	1	-	1	2	3	-
	D	1	1	1	1	1	-	1	1	2	1
	E	1	1	1	1	1	-	1	2	3	-

# Fittings, finishes and appliances

## 裝置、裝修物料及設備

### Schedule of Mechanical & Electrical Provisions of Residential Properties

#### 住宅物業機電裝置數量說明表

#### Tower 11 第十一座

Floor 樓層	Unit 單位	Living & Dining Room 客廳及飯廳				Garden 花園	Master Bedroom 主人房				
		TV/FM Outlet 電視及電台 接收插座	Telephone Outlet 電話插座	13A Twin Socket Outlet 13A 雙位 電插座	Switch for Indoor Air-Conditioner 室內空調機 接線位		13A Watertight Socket Outlet 13A 單位 防水電插座	TV/FM Outlet 電視及電台 接收插座	Telephone Outlet 電話插座	13A Twin Socket Outlet 13A 雙位 電插座	13A Single Socket Outlet 13A 單位 電插座
G/F	A	2	2	3	2	1	1	1	1	2	1
	B	2	2	3	1	1	1	1	1	2	1
	C	2	2	3	2	1	1	1	1	2	1
	D	2	2	3	2	1	1	1	1	3	1
	E	2	2	3	2	1	1	1	1	3	1

Floor 樓層	Unit 單位	Each Other Bedroom 每個其他睡房					Master Bathroom 主人房浴室	Each Other Bathroom 每個其他浴室	Kitchen 廚房		Store Room 儲物房
		TV/FM Outlet 電視及電台 接收插座	Telephone Outlet 電話插座	13A Twin Socket Outlet 13A 雙位 電插座	13A Single Socket Outlet 13A 單位 電插座	Switch for Indoor Air-Conditioner 室內空調機 接線位			13A Single Socket Outlet 13A 單位電插座	13A Single Socket Outlet 13A 單位電插座	
G/F	A	1	1	1	1	1	1	1	2	3	1
	B	1	1	1	1	1	1	1	1	4	1
	C	1	1	1	1	1	1	1	1	4	1
	D	1	1	1	1	1	1	1	1	3	-
	E	1	1	1	1	1	1	1	1	4	1

# Fittings, finishes and appliances

## 裝置、裝修物料及設備

### Schedule of Mechanical & Electrical Provisions of Residential Properties

#### 住宅物業機電裝置數量說明表

#### Tower 11 第十一座

Floor 樓層	Unit 單位	Living & Dining Room 客廳及飯廳				Master Bedroom 主人房				
		TV/FM Outlet 電視及電台 接收插座	Telephone Outlet 電話插座	13A Twin Socket Outlet 13A 雙位 電插座	Switch for Indoor Air-Conditioner 室內空調機 接線位	TV/FM Outlet 電視及電台 接收插座	Telephone Outlet 電話插座	13A Twin Socket Outlet 13A 雙位 電插座	13A Single Socket Outlet 13A 單位 電插座	Switch for Indoor Air-Conditioner 室內空調機 接線位
1-2/F	A	2	2	3	2	1	1	1	2	1
	B	2	2	3	1	1	1	1	2	1
	C	2	2	3	2	1	1	1	2	1
	D	2	2	3	2	1	1	1	3	1
	E	2	2	3	2	1	1	1	3	1

Floor 樓層	Unit 單位	Each Other Bedroom 每個其他睡房					Master Bathroom 主人房浴室	Each Other Bathroom 每個其他浴室	Kitchen 廚房		Store Room 儲物房
		TV/FM Outlet 電視及電台 接收插座	Telephone Outlet 電話插座	13A Twin Socket Outlet 13A 雙位 電插座	13A Single Socket Outlet 13A 單位 電插座	Switch for Indoor Air-Conditioner 室內空調機 接線位	13A Single Socket Outlet 13A 單位電插座	13A Single Socket Outlet 13A 單位電插座	13A Twin Socket Outlet 13A 雙位電插座	13A Single Socket Outlet 13A 單位電插座	13A Twin Socket Outlet 13A 雙位電插座
1-2/F	A	1	1	1	1	1	1	1	2	3	1
	B	1	1	1	1	1	1	1	1	4	1
	C	1	1	1	1	1	1	1	1	4	1
	D	1	1	1	1	1	1	1	1	4	1
	E	1	1	1	1	1	1	1	1	4	1

# Fittings, finishes and appliances

## 裝置、裝修物料及設備

### Schedule of Mechanical & Electrical Provisions of Residential Properties

#### 住宅物業機電裝置數量說明表

#### Tower 11 第十一座

Floor 樓層	Unit 單位	Living & Dining Room 客廳及飯廳				Roof 天台	Master Bedroom 主人房				
		TV/FM Outlet 電視及電台 接收插座	Telephone Outlet 電話插座	13A Twin Socket Outlet 13A 雙位 電插座	Switch for Indoor Air-Conditioner 室內空調機 接線位		13A Watertight Socket Outlet 13A 單位 防水電插座	TV/FM Outlet 電視及電台 接收插座	Telephone Outlet 電話插座	13A Twin Socket Outlet 13A 雙位 電插座	13A Single Socket Outlet 13A 單位 電插座
3/F	A	2	2	3	2	1	1	1	1	2	1
	B	2	2	3	1	1	1	1	1	2	1
	C	2	2	3	2	1	1	1	1	2	1
	D	2	2	3	2	1	1	1	1	3	1
	E	2	2	3	2	1	1	1	1	3	1

Floor 樓層	Unit 單位	Each Other Bedroom 每個其他睡房					Master Bathroom 主人房浴室	Each Other Bathroom 每個其他浴室	Kitchen 廚房		Store Room 儲物房
		TV/FM Outlet 電視及電台 接收插座	Telephone Outlet 電話插座	13A Twin Socket Outlet 13A 雙位 電插座	13A Single Socket Outlet 13A 單位 電插座	Switch for Indoor Air-Conditioner 室內空調機 接線位			13A Single Socket Outlet 13A 單位電插座	13A Single Socket Outlet 13A 單位電插座	
3/F	A	1	1	1	1	1	1	1	2	3	1
	B	1	1	1	1	1	1	1	1	4	1
	C	1	1	1	1	1	1	1	1	4	1
	D	1	1	1	1	1	1	1	1	4	1
	E	1	1	1	1	1	1	1	1	4	1

# Fittings, finishes and appliances

## 裝置、裝修物料及設備

### Schedule of Mechanical & Electrical Provisions of Residential Properties

#### 住宅物業機電裝置數量說明表

#### Tower 12 第十二座

Floor 樓層	Unit 單位	Living & Dining Room 客廳及飯廳				Garden 花園	Master Bedroom 主人房				
		TV/FM Outlet 電視及電台 接收插座	Telephone Outlet 電話插座	13A Twin Socket Outlet 13A 雙位 電插座	Switch for Indoor Air-Conditioner 室內空調機 接線位		13A Watertight Socket Outlet 13A 單位 防水電插座	TV/FM Outlet 電視及電台 接收插座	Telephone Outlet 電話插座	13A Twin Socket Outlet 13A 雙位 電插座	13A Single Socket Outlet 13A 單位 電插座
G/F	A	2	2	3	2	1	1	1	1	4	1
	B	2	2	3	2	1	1	1	1	3	1
	C	2	2	3	2	1	1	1	1	3	1
	D	2	2	3	1	1	1	1	1	3	1

Floor 樓層	Unit 單位	Each Other Bedroom 每個其他睡房					Master Bathroom 主人房浴室	Each Other Bathroom 每個其他浴室	Kitchen 廚房		Store Room 儲物房
		TV/FM Outlet 電視及電台 接收插座	Telephone Outlet 電話插座	13A Twin Socket Outlet 13A 雙位 電插座	13A Single Socket Outlet 13A 單位 電插座	Switch for Indoor Air-Conditioner 室內空調機 接線位			13A Single Socket Outlet 13A 單位電插座	13A Single Socket Outlet 13A 單位電插座	
G/F	A	1	1	1	1	1	1	1	3	3	1
	B	1	1	1	1	1	1	1	1	4	1
	C	1	1	1	1	1	1	1	1	4	1
	D	1	1	1	1	1	-	1	1	3	-

# Fittings, finishes and appliances

## 裝置、裝修物料及設備

### Schedule of Mechanical & Electrical Provisions of Residential Properties

#### 住宅物業機電裝置數量說明表

#### Tower 12 第十二座

Floor 樓層	Unit 單位	Living & Dining Room 客廳及飯廳				Master Bedroom 主人房				
		TV/FM Outlet 電視及電台 接收插座	Telephone Outlet 電話插座	13A Twin Socket Outlet 13A 雙位 電插座	Switch for Indoor Air-Conditioner 室內空調機 接線位	TV/FM Outlet 電視及電台 接收插座	Telephone Outlet 電話插座	13A Twin Socket Outlet 13A 雙位 電插座	13A Single Socket Outlet 13A 單位 電插座	Switch for Indoor Air-Conditioner 室內空調機 接線位
1-2/F	A	2	2	3	2	1	1	1	4	1
	B	2	2	3	2	1	1	1	3	1
	C	2	2	3	2	1	1	1	3	1
	D	2	2	3	2	1	1	1	3	1
	E	2	2	3	1	1	1	1	3	1

Floor 樓層	Unit 單位	Each Other Bedroom 每個其他睡房					Master Bathroom 主人房浴室	Each Other Bathroom 每個其他浴室	Kitchen 廚房		Store Room 儲物房
		TV/FM Outlet 電視及電台 接收插座	Telephone Outlet 電話插座	13A Twin Socket Outlet 13A 雙位 電插座	13A Single Socket Outlet 13A 單位 電插座	Switch for Indoor Air-Conditioner 室內空調機 接線位	13A Single Socket Outlet 13A 單位電插座	13A Single Socket Outlet 13A 單位電插座	13A Twin Socket Outlet 13A 雙位電插座	13A Single Socket Outlet 13A 單位電插座	13A Twin Socket Outlet 13A 雙位電插座
1-2/F	A	1	1	1	1	1	1	1	3	3	1
	B	1	1	1	1	1	1	1	1	4	1
	C	1	1	1	1	1	1	1	1	4	1
	D	1	1	1	1	1	1	1	1	4	1
	E	1	1	1	1	1	-	1	1	3	-

# Fittings, finishes and appliances

## 裝置、裝修物料及設備

### Schedule of Mechanical & Electrical Provisions of Residential Properties

#### 住宅物業機電裝置數量說明表

#### Tower 12 第十二座

Floor 樓層	Unit 單位	Living & Dining Room 客廳及飯廳				Roof 天台	Master Bedroom 主人房				
		TV/FM Outlet 電視及電台 接收插座	Telephone Outlet 電話插座	13A Twin Socket Outlet 13A 雙位 電插座	Switch for Indoor Air-Conditioner 室內空調機 接線位	13A Watertight Socket Outlet 13A 單位 防水電插座	TV/FM Outlet 電視及電台 接收插座	Telephone Outlet 電話插座	13A Twin Socket Outlet 13A 雙位 電插座	13A Single Socket Outlet 13A 單位 電插座	Switch for Indoor Air-Conditioner 室內空調機 接線位
3/F	A	2	2	3	2	1	1	1	1	4	1
	B	2	2	3	2	1	1	1	1	3	1
	C	2	2	3	2	1	1	1	1	3	1
	D	2	2	3	2	1	1	1	1	3	1
	E	2	2	3	1	1	1	1	1	3	1

Floor 樓層	Unit 單位	Each Other Bedroom 每個其他睡房					Master Bathroom 主人房浴室	Each Other Bathroom 每個其他浴室	Kitchen 廚房		Store Room 儲物房
		TV/FM Outlet 電視及電台 接收插座	Telephone Outlet 電話插座	13A Twin Socket Outlet 13A 雙位 電插座	13A Single Socket Outlet 13A 單位 電插座	Switch for Indoor Air-Conditioner 室內空調機 接線位	13A Single Socket Outlet 13A 單位電插座	13A Single Socket Outlet 13A 單位電插座	13A Twin Socket Outlet 13A 雙位電插座	13A Single Socket Outlet 13A 單位電插座	13A Twin Socket Outlet 13A 雙位電插座
3/F	A	1	1	1	1	1	1	1	3	3	1
	B	1	1	1	1	1	1	1	1	4	1
	C	1	1	1	1	1	1	1	1	4	1
	D	1	1	1	1	1	1	1	1	4	1
	E	1	1	1	1	1	-	1	1	3	-



# Fittings, finishes and appliances

## 裝置、裝修物料及設備

### Schedule of Mechanical & Electrical Provisions of Residential Properties

#### 住宅物業機電裝置數量說明表

#### House Number A1 洋房屋號 A1

Floor 樓層	Living & Dining Room 客廳及飯廳					Garden 花園	Master Bedroom 主人房					Each Other Bedroom (Largest Bedroom at 1/F/Study Room at 2/F) 每個其他睡房 (一樓最大睡房/二樓書房)				
	TV/FM Outlet 電視及 電台 接收插座	Telephone Outlet 電話插座	13A Twin Socket Outlet 13A 雙位 電插座	13A Single Socket Outlet 13A 單位 電插座	Indoor Air-Conditioner Point 室內空調機 接線位		13A Watertight Socket Outlet 13A 單位 防水電插座	TV/FM Outlet 電視及 電台 接收插座	Telephone Outlet 電話插座	13A Twin Socket Outlet 13A 雙位 電插座	13A Single Socket Outlet 13A 單位 電插座	Indoor Air-Conditioner Point 室內空調機 接線位	TV/FM Outlet 電視及 電台 接收插座	Telephone Outlet 電話插座	13A Twin Socket Outlet 13A 雙位 電插座	13A Single Socket Outlet 13A 單位 電插座
G/F	5	4	7	6	5	2	-	-	-	-	-	-	-	-	-	-
1/F	-	-	-	-	-	-	-	-	-	-	-	1(1)	1(1)	1(1)	3(3)	1(2)
2/F	-	-	-	-	-	-	3	3	3	4	3	1(1)	1(1)	1(1)	3(1)	1(1)
R/F	-	-	-	-	-	-	-	-	-	-	-	-	-	-	-	-

Floor 樓層	Family Room at 1/F/Corridor at 2/F 一樓起居室/二樓走廊			Master Bathroom 主人房浴室		Each Other Bathroom 每個其他浴室	Kitchen 廚房				Store Room 儲物房		Roof 天台
	TV/FM Outlet 電視及 電台 接收插座	13A Twin Socket Outlet 13A 雙位 電插座	Indoor Air-Conditioner Point 室內空調機 接線位	TV/FM Outlet 電視及 電台 接收插座	13A Single Socket Outlet 13A 單位 電插座		13A Single Socket Outlet 13A 單位 電插座	TV/FM Outlet 電視及 電台 接收插座	13A Twin Socket Outlet 13A 雙位 電插座	13A Single Socket Outlet 13A 單位 電插座	Indoor Air-Conditioner Point 室內空調機 接線位	13A Twin Socket Outlet 13A 雙位 電插座	
G/F	-	-	-	-	-	-	1	2	3	1	2	1	-
1/F	1	1	2	-	-	1	-	-	-	-	-	-	-
2/F	-	-	1	1	2	1	-	-	-	-	-	-	-
R/F	-	-	-	-	-	-	-	-	-	-	-	-	1

# Fittings, finishes and appliances

## 裝置、裝修物料及設備

### Schedule of Mechanical & Electrical Provisions of Residential Properties

#### 住宅物業機電裝置數量說明表

#### House Number A2 洋房屋號 A2

Floor 樓層	Living & Dining Room 客廳及飯廳					Garden 花園	Master Bedroom 主人房					Each Other Bedroom (Study Room) 每個其他睡房(書房)				
	TV/FM Outlet 電視及 電台 接收插座	Telephone Outlet 電話插座	13A Twin Socket Outlet 13A 雙位 電插座	13A Single Socket Outlet 13A 單位 電插座	Indoor Air-Conditioner Point 室內空調機 接線位		13A Watertight Socket Outlet 13A 單位 防水電插座	TV/FM Outlet 電視及 電台 接收插座	Telephone Outlet 電話插座	13A Twin Socket Outlet 13A 雙位 電插座	13A Single Socket Outlet 13A 單位 電插座	Indoor Air-Conditioner Point 室內空調機 接線位	TV/FM Outlet 電視及 電台 接收插座	Telephone Outlet 電話插座	13A Twin Socket Outlet 13A 雙位 電插座	13A Single Socket Outlet 13A 單位 電插座
G/F	5	4	7	6	3	2	-	-	-	-	-	-	-	-	-	-
1/F	-	-	-	-	-	-	-	-	-	-	-	1	1	1	3	1
2/F	-	-	-	-	-	-	1	1	1	4	2	1(1)	1(1)	1(1)	3(1)	1(1)
R/F	-	-	-	-	-	-	-	-	-	-	-	-	-	-	-	-

Floor 樓層	Family Room at 1/F/Corridor at 2/F 一樓起居室/二樓走廊			Master Bathroom 主人房浴室		Each Other Bathroom 每個其他浴室	Kitchen 廚房				Store Room 儲物房		Roof 天台
	TV/FM Outlet 電視及 電台 接收插座	13A Twin Socket Outlet 13A 雙位 電插座	Indoor Air-Conditioner Point 室內空調機 接線位	TV/FM Outlet 電視及 電台 接收插座	13A Single Socket Outlet 13A 單位 電插座		13A Single Socket Outlet 13A 單位 電插座	TV/FM Outlet 電視及 電台 接收插座	13A Twin Socket Outlet 13A 雙位 電插座	13A Single Socket Outlet 13A 單位 電插座	Indoor Air-Conditioner Point 室內空調機 接線位	13A Twin Socket Outlet 13A 雙位 電插座	
G/F	-	-	-	-	-	-	1	2	3	1	1	1	-
1/F	1	1	2	-	-	1	-	-	-	-	1	-	-
2/F	-	-	1	1	2	1	-	-	-	-	-	-	-
R/F	-	-	-	-	-	-	-	-	-	-	-	-	1

# Fittings, finishes and appliances

## 裝置、裝修物料及設備

### Schedule of Mechanical & Electrical Provisions of Residential Properties

#### 住宅物業機電裝置數量說明表

#### House Number A3 洋房屋號 A3

Floor 樓層	Living & Dining Room 客廳及飯廳					Garden 花園	Master Bedroom 主人房					Each Other Bedroom (Study Room) 每個其他睡房(書房)				
	TV/FM Outlet 電視及 電台 接收插座	Telephone Outlet 電話插座	13A Twin Socket Outlet 13A 雙位 電插座	13A Single Socket Outlet 13A 單位 電插座	Indoor Air-Conditioner Point 室內空調機 接線位		13A Watertight Socket Outlet 13A 單位 防水電插座	TV/FM Outlet 電視及 電台 接收插座	Telephone Outlet 電話插座	13A Twin Socket Outlet 13A 雙位 電插座	13A Single Socket Outlet 13A 單位 電插座	Indoor Air-Conditioner Point 室內空調機 接線位	TV/FM Outlet 電視及 電台 接收插座	Telephone Outlet 電話插座	13A Twin Socket Outlet 13A 雙位 電插座	13A Single Socket Outlet 13A 單位 電插座
G/F	5	4	7	6	3	2	-	-	-	-	-	-	-	-	-	-
1/F	-	-	-	-	-	-	-	-	-	-	-	1	1	1	3	1
2/F	-	-	-	-	-	-	1	1	1	4	2	1(1)	1(1)	1(1)	3(1)	1(1)
R/F	-	-	-	-	-	-	-	-	-	-	-	-	-	-	-	-

Floor 樓層	Family Room at 1/F/Corridor at 2/F 一樓起居室/二樓走廊			Master Bathroom 主人房浴室		Each Other Bathroom 每個其他浴室	Kitchen 廚房				Store Room 儲物房		Roof 天台
	TV/FM Outlet 電視及 電台 接收插座	13A Twin Socket Outlet 13A 雙位 電插座	Indoor Air-Conditioner Point 室內空調機 接線位	TV/FM Outlet 電視及 電台 接收插座	13A Single Socket Outlet 13A 單位 電插座		13A Single Socket Outlet 13A 單位 電插座	TV/FM Outlet 電視及 電台 接收插座	13A Twin Socket Outlet 13A 雙位 電插座	13A Single Socket Outlet 13A 單位 電插座	Indoor Air-Conditioner Point 室內空調機 接線位	13A Twin Socket Outlet 13A 雙位 電插座	
G/F	-	-	-	-	-	-	1	2	3	1	1	1	-
1/F	1	1	2	-	-	1	-	-	-	-	1	-	-
2/F	-	-	1	1	2	1	-	-	-	-	-	-	-
R/F	-	-	-	-	-	-	-	-	-	-	-	-	1

# Fittings, finishes and appliances

## 裝置、裝修物料及設備

Schedule of Mechanical & Electrical Provisions of Residential Properties

住宅物業機電裝置數量說明表

House Numbers B1, B2, B3, B5, B6, B7, B8, B9, B10, B11, B12, B15, B16, B17, B18, B19 & B20

洋房屋號 B1、B2、B3、B5、B6、B7、B8、B9、B10、B11、B12、B15、B16、B17、B18、B19及B20

Floor 樓層	Living & Dining Room 客廳及飯廳					Garden 花園	Master Bedroom 主人房					Each Other Bedroom (Study Room) 每個其他睡房(書房)					
	TV/FM Outlet 電視及 電台 接收插座	Telephone Outlet 電話插座	13A Twin Socket Outlet 13A 雙位 電插座	13A Single Socket Outlet 13A 單位 電插座	Indoor Air-Conditioner Point 室內空調機 接線位		13A Watertight Socket Outlet 13A 單位 防水電插座	TV/FM Outlet 電視及 電台 接收插座	Telephone Outlet 電話插座	13A Twin Socket Outlet 13A 雙位 電插座	13A Single Socket Outlet 13A 單位 電插座	Indoor Air-Conditioner Point 室內空調機 接線位	TV/FM Outlet 電視及 電台 接收插座	Telephone Outlet 電話插座	13A Twin Socket Outlet 13A 雙位 電插座	13A Single Socket Outlet 13A 單位 電插座	Indoor Air-Conditioner Point 室內空調機 接線位
G/F	3	3	3	1	3	1	-	-	-	-	-	-	-	-	-	-	-
1/F	-	-	-	-	-	-	-	-	-	-	-	1	1	1	3	2	
2/F	-	-	-	-	-	-	1	1	1	3	2	1	1	1	3	1	
R/F	-	-	-	-	-	-	-	-	-	-	-	-	-	-	-	-	-

Floor 樓層	Family Room at 1/F/Corridor at R/F 一樓起居室/天台走廊			Master Bathroom 主人房浴室		Each Other Bathroom 每個其他浴室	Kitchen 廚房				Store Room 儲物房		Roof 天台
	TV/FM Outlet 電視及 電台 接收插座	13A Twin Socket Outlet 13A 雙位 電插座	Indoor Air-Conditioner Point 室內空調機 接線位	TV/FM Outlet 電視及 電台 接收插座	13A Single Socket Outlet 13A 單位 電插座		13A Single Socket Outlet 13A 單位 電插座	TV/FM Outlet 電視及 電台 接收插座	13A Twin Socket Outlet 13A 雙位 電插座	13A Single Socket Outlet 13A 單位 電插座	Indoor Air-Conditioner Point 室內空調機 接線位	13A Twin Socket Outlet 13A 雙位 電插座	
G/F	-	-	-	-	-	-	1	2	6	1	1	1	-
1/F	1	1	-	-	-	1	-	-	-	-	-	-	-
2/F	-	-	-	1	2	1	-	-	-	-	-	-	-
R/F	-	-	1	-	-	-	-	-	-	-	-	-	1

# Fittings, finishes and appliances

## 裝置、裝修物料及設備

### Schedule of Mechanical & Electrical Provisions of Residential Properties

#### 住宅物業機電裝置數量說明表

#### House Number C1 洋房屋號 C1

Floor 樓層	Living & Dining Room at G/F/Corridor at 2/F 地下客廳及飯廳/二樓走廊				Garden 花園	Master Bedroom 主人房					Each Other Bedroom 每個其他睡房				
	TV/FM Outlet 電視及 電台 接收插座	Telephone Outlet 電話插座	13A Twin Socket Outlet 13A 雙位 電插座	Indoor Air-Conditioner Point 室內空調機 接線位		13A Watertight Socket Outlet 13A 單位 防水電插座	TV/FM Outlet 電視及 電台 接收插座	Telephone Outlet 電話插座	13A Twin Socket Outlet 13A 雙位 電插座	13A Single Socket Outlet 13A 單位 電插座	Indoor Air-Conditioner Point 室內空調機 接線位	TV/FM Outlet 電視及 電台 接收插座	Telephone Outlet 電話插座	13A Twin Socket Outlet 13A 雙位 電插座	13A Single Socket Outlet 13A 單位 電插座
G/F	3	3	3	3	1	-	-	-	-	-	-	-	-	-	-
1/F	-	-	-	-	-	-	-	-	-	-	1	1	1	3	1
2/F	-	-	-	1	-	1	1	1	3	2	1	1	1	3	1
R/F	-	-	-	-	-	-	-	-	-	-	-	-	-	-	-

Floor 樓層	Master Bathroom 主人房浴室		Each Other Bathroom 每個其他浴室	Kitchen 廚房				Store Room 儲物房		Roof 天台
	TV/FM Outlet 電視及電台 接收插座	13A Single Socket Outlet 13A 單位 電插座		TV/FM Outlet 電視及電台 接收插座	13A Twin Socket Outlet 13A 雙位 電插座	13A Single Socket Outlet 13A 單位 電插座	Indoor Air-Conditioner Point 室內空調機 接線位	13A Twin Socket Outlet 13A 雙位 電插座	Indoor Air-Conditioner Point 室內空調機 接線位	
G/F	-	-	-	1	3	6	1	1	1	-
1/F	-	-	2	-	-	-	-	-	-	-
2/F	1	2	1	-	-	-	-	-	-	-
R/F	-	-	-	-	-	-	-	-	-	1

# Fittings, finishes and appliances

## 裝置、裝修物料及設備

### Schedule of Mechanical & Electrical Provisions of Residential Properties

#### 住宅物業機電裝置數量說明表

#### House Number C2 洋房屋號 C2

Floor 樓層	Living & Dining Room at G/F/Corridor at 2/F 地下客廳及飯廳/二樓走廊				Garden 花園	Master Bedroom 主人房					Each Other Bedroom 每個其他睡房				
	TV/FM Outlet 電視及 電台 接收插座	Telephone Outlet 電話插座	13A Twin Socket Outlet 13A 雙位 電插座	Indoor Air-Conditioner Point 室內空調機 接線位	13A Watertight Socket Outlet 13A 單位 防水電插座	TV/FM Outlet 電視及 電台 接收插座	Telephone Outlet 電話插座	13A Twin Socket Outlet 13A 雙位 電插座	13A Single Socket Outlet 13A 單位 電插座	Indoor Air-Conditioner Point 室內空調機 接線位	TV/FM Outlet 電視及 電台 接收插座	Telephone Outlet 電話插座	13A Twin Socket Outlet 13A 雙位 電插座	13A Single Socket Outlet 13A 單位 電插座	Indoor Air-Conditioner Point 室內空調機 接線位
G/F	3	3	3	3	1	-	-	-	-	-	-	-	-	-	-
1/F	-	-	-	-	-	-	-	-	-	-	1	1	1	3	1
2/F	-	-	-	1	-	1	1	1	3	2	1	1	1	3	1
R/F	-	-	-	-	-	-	-	-	-	-	-	-	-	-	-

Floor 樓層	Master Bathroom 主人房浴室		Each Other Bathroom 每個其他浴室	Kitchen 廚房				Store Room 儲物房		Roof 天台
	TV/FM Outlet 電視及電台 接收插座	13A Single Socket Outlet 13A 單位 電插座	13A Single Socket Outlet 13A 單位 電插座	TV/FM Outlet 電視及電台 接收插座	13A Twin Socket Outlet 13A 雙位 電插座	13A Single Socket Outlet 13A 單位 電插座	Indoor Air-Conditioner Point 室內空調機 接線位	13A Twin Socket Outlet 13A 雙位 電插座	Indoor Air-Conditioner Point 室內空調機 接線位	13A Watertight Socket Outlet 13A 單位 防水電插座
G/F	-	-	-	1	3	6	1	1	1	-
1/F	-	-	1	-	-	-	-	-	-	-
2/F	1	2	1	-	-	-	-	-	-	-
R/F	-	-	-	-	-	-	-	-	-	1

# Fittings, finishes and appliances

## 裝置、裝修物料及設備

### Schedule of Mechanical & Electrical Provisions of Residential Properties

#### 住宅物業機電裝置數量說明表

#### House Number C3 洋房屋號 C3

Floor 樓層	Living & Dining Room at G/F/Corridor at 2/F 地下客廳及飯廳/二樓走廊				Garden 花園	Master Bedroom 主人房					Each Other Bedroom 每個其他睡房				
	TV/FM Outlet 電視及 電台 接收插座	Telephone Outlet 電話插座	13A Twin Socket Outlet 13A 雙位 電插座	Indoor Air-Conditioner Point 室內空調機 接線位		13A Watertight Socket Outlet 13A 單位 防水電插座	TV/FM Outlet 電視及 電台 接收插座	Telephone Outlet 電話插座	13A Twin Socket Outlet 13A 雙位 電插座	13A Single Socket Outlet 13A 單位 電插座	Indoor Air-Conditioner Point 室內空調機 接線位	TV/FM Outlet 電視及 電台 接收插座	Telephone Outlet 電話插座	13A Twin Socket Outlet 13A 雙位 電插座	13A Single Socket Outlet 13A 單位 電插座
G/F	3	3	3	3	1	-	-	-	-	-	-	-	-	-	-
1/F	-	-	-	-	-	-	-	-	-	-	1	1	1	3	1
2/F	-	-	-	1	-	1	1	1	3	2	1	1	1	3	1
R/F	-	-	-	-	-	-	-	-	-	-	-	-	-	-	-

Floor 樓層	Master Bathroom 主人房浴室		Each Other Bathroom 每個其他浴室	Kitchen 廚房				Store Room 儲物房		Roof 天台
	TV/FM Outlet 電視及電台 接收插座	13A Single Socket Outlet 13A 單位 電插座		TV/FM Outlet 電視及電台 接收插座	13A Twin Socket Outlet 13A 雙位 電插座	13A Single Socket Outlet 13A 單位 電插座	Indoor Air-Conditioner Point 室內空調機 接線位	13A Twin Socket Outlet 13A 雙位 電插座	Indoor Air-Conditioner Point 室內空調機 接線位	
G/F	-	-	-	1	3	6	1	1	1	-
1/F	-	-	1	-	-	-	-	-	-	-
2/F	1	2	1	-	-	-	-	-	-	-
R/F	-	-	-	-	-	-	-	-	-	1

# Fittings, finishes and appliances

## 裝置、裝修物料及設備

### Schedule of Mechanical & Electrical Provisions of Residential Properties

#### 住宅物業機電裝置數量說明表

#### House Numbers D1, D2, D3, D5, D6 & D7 洋房屋號D1、D2、D3、D5、D6及D7

Floor 樓層	Living & Dining Room at G/F/Corridor at 1/F & 2/F 地下客廳及飯廳，一樓及二樓走廊					Garden 花園	Master Bedroom 主人房					Each Other Bedroom (Larger Bedroom at 1/F) 每個其他睡房（一樓較大睡房）				
	TV/FM Outlet 電視及 電台 接收插座	Telephone Outlet 電話插座	13A Twin Socket Outlet 13A 雙位 電插座	13A Single Socket Outlet 13A 單位 電插座	Indoor Air-Conditioner Point 室內空調機 接線位		13A Watertight Socket Outlet 13A 單位 防水電插座	TV/FM Outlet 電視及 電台 接收插座	Telephone Outlet 電話插座	13A Twin Socket Outlet 13A 雙位 電插座	13A Single Socket Outlet 13A 單位 電插座	Indoor Air-Conditioner Point 室內空調機 接線位	TV/FM Outlet 電視及 電台 接收插座	Telephone Outlet 電話插座	13A Twin Socket Outlet 13A 雙位 電插座	13A Single Socket Outlet 13A 單位 電插座
G/F	3	3	3	1	3	1	-	-	-	-	-	-	-	-	-	-
1/F	-	-	-	1	-	-	-	-	-	-	-	1(1)	1(1)	1(1)	3(3)	1(2)
2/F	-	-	-	-	1	-	1	1	1	3	2	1	1	1	3	1
R/F	-	-	-	-	-	-	-	-	-	-	-	-	-	-	-	-

Floor 樓層	Master Bathroom 主人房浴室		Each Other Bathroom 每個其他浴室	Kitchen 廚房				Store Room 儲物房		Roof 天台
	TV/FM Outlet 電視及電台 接收插座	13A Single Socket Outlet 13A 單位 電插座		TV/FM Outlet 電視及電台 接收插座	13A Twin Socket Outlet 13A 雙位 電插座	13A Single Socket Outlet 13A 單位 電插座	Indoor Air-Conditioner Point 室內空調機 接線位	13A Twin Socket Outlet 13A 雙位 電插座	Indoor Air-Conditioner Point 室內空調機 接線位	
G/F	-	-	-	1	2	6	1	1	1	-
1/F	-	-	1	-	-	-	-	-	-	-
2/F	1	2	1	-	-	-	-	-	-	-
R/F	-	-	-	-	-	-	-	-	-	1



## Service agreements

### 服務協議

---

Potable and flushing water is supplied by Water Supplies Department.

Electricity is supplied by CLP Power Hong Kong Limited.

Towngas is supplied by The Hong Kong and China Gas Company Limited.

食水及沖廁水由水務署供應。

電力由中華電力有限公司供應。

煤氣由香港中華煤氣有限公司供應。

## Government rent

### 地稅

---

The vendor will pay/has paid all outstanding Government rent in respect of the specified residential property of the development from the date of the Land Grant up to and including the date of the respective Assignments of residential property to the purchasers.

賣方將會/已繳付有關該指明住宅物業之地稅由批地文件之日期起計直至有關個別買方簽署住宅單位轉讓契之日期。

## Miscellaneous payments by purchaser

### 買方的雜項付款

---

1. On the delivery of the vacant possession of the residential property to the purchaser, the purchaser is liable to reimburse the owner for the deposits for water, electricity and gas.
2. On that delivery, the purchaser shall pay to the manager of the Development a non-refundable and non-transferable debris removal and initial set-up fee in the sum equivalent to not more than one (1) month's contribution of the first year's budgeted management expenses.

1. 在向買方交付住宅物業在空置情況下的管有權時，買方須負責向擁有人補還水、電力及氣體的按金。
2. 在交付時，買方須向發展項目的管理人支付一筆相等於第一年預算管理開支的不多於一個月款項，作為清理廢料及初始設置費用，該筆款項不可退還及不可轉讓。

## Defect liability warranty period 欠妥之處的保養責任期

---

Defect liability warranty period for the residential property and the fittings, finishes and appliances as provided in the Agreement for Sale and Purchase is within six (6) months from the date of completion of the sale and purchase.

按買賣合約的規定，住宅物業及買賣合約所列出的裝置、裝修物料及設備之欠妥之處的保養責任期為住宅物業之成交日期起計6個月內。

## Maintenance of slopes 斜坡維修

---

Not Applicable

不適用

## Modification 修訂

---

No application to the Government for a modification of the Land Grant for this development.

本發展項目並沒有向政府提出申請修訂批地文件。

## Address of the website designated by the vendor for the development 賣方就發展項目指定的互聯網網站的網址

---

The address of the website designated by the vendor for the Development for the purposes of Part 2 of the Residential Properties (First-hand Sales) Ordinance: [www.thewoodsville.com.hk](http://www.thewoodsville.com.hk)

賣方為施行《一手住宅物業銷售條例》第2部而就發展項目指定的互聯網網站的網址：[www.thewoodsville.com.hk](http://www.thewoodsville.com.hk)。

# Information in application for concession on gross floor area of building

## 申請建築物總樓面面積寬免的資料

### Concession on Gross Floor Area of Building 建築物總樓面面積寬免

#### Breakdown of GFA Concessions Obtained for All Features

- Latest information on breakdown of GFA concessions as shown on the general building plans submitted to and approved by the Building Authority (BA) prior to the printing of the sales brochure is tabulated below. Information marked (#) may be based on information provided by the authorized person if the sales brochure is printed prior to submission of the final amendment plans to the BA. The breakdown of GFA concessions may be subject to further changes until final amendment plans are submitted to and approved by the BA prior to the issuance of the occupation permit for the development.

#### 獲寬免總樓面面積的設施分項

- 於印製售樓說明書前呈交予並已獲建築事務監督批准的一般建築圖則上有關總樓面面積寬免的分項的最新資料，請見下表。如印製售樓說明書時尚未呈交最終修訂圖則予建築事務監督，則有 (#) 號的資料可以由認可人士提供的資料作為基礎。直至最終修訂圖則於發出佔用許可證前呈交予並獲建築事務監督批准前，以下分項資料仍可能有所修改。

		Area (m <sup>2</sup> ) 面積(平方米)
<b>Disregarded GFA under Building (Planning) Regulations 23(3)(b)</b> 根據《建築物(規劃)規例》第23(3)(b)條不計算的總樓面面積		
1. (#)	Carpark and loading/unloading area excluding public transport terminus 停車場及上落客貨地方(公共交通總站除外)	7511.237
2.	<b>Plant rooms and similar services</b> 機房及相類似設施	
2.1 (#)	Mandatory feature or essential plant room, area of which is limited by respective Practice Notes for Authorized Persons, Registered Structural Engineers and Registered Geotechnical Engineers (PNAP) or regulation such as lift machine room, telecommunications and broadcasting (TBE) room, refuse storage and material recovery chamber, etc. 所佔面積受相關《認可人士、註冊結構工程師及註冊岩土工程師作業備考》或規例限制的強制性設施或必要機房，例如升降機機房、電訊及廣播設備室、垃圾及物料回收房等	517.020
2.2 (#)	Mandatory feature or essential plant room, area of which is NOT limited by any PNAP or regulation such as room occupied solely by fire services installations (FSI) and equipment, meter room, transformer room, potable and flushing water tank, etc. 所佔面積不受任何《認可人士、註冊結構工程師及註冊岩土工程師作業備考》或規例限制的強制性設施或必要機房，例如僅供消防裝置及設備佔用的房間、電錶房、電力變壓房、食水及鹹水缸等	1550.903
2.3 (#)	Non-mandatory or non-essential plant room such as air-conditioning plant room, air handling unit (AHU) room, etc. 非強制性或非必要機房，例如空調機房、風櫃房等	231.662
<b>Green Features under Joint Practice Notes 1 and 2</b> 根據聯合作業備考第1及第2號提供的環保設施		
3.	Balcony 露台	478.087
4.	Wider common corridor and lift lobby 加闊的公用走廊及升降機大堂	76.014
5.	Communal sky garden 公用空中花園	Not Applicable 不適用

# Information in application for concession on gross floor area of building

## 申請建築物總樓面面積寬免的資料

### Concession on Gross Floor Area of Building 建築物總樓面面積寬免

		Area (m <sup>2</sup> ) 面積(平方米)
6.	Acoustic fin 隔聲鰭	Not Applicable 不適用
7.	Wing wall, wind catcher and funnel 翼牆、捕風器及風斗	Not Applicable 不適用
8.	Non-structural prefabricated external wall 非結構預製外牆	572.834
9.	Utility platform 工作平台	286.440
10.	Noise barrier 隔音屏障	Not Applicable 不適用
<b>Amenity Features</b> <b>適意設施</b>		
11.	Counter, office, store, guard room and lavatory for watchman and management staff, Owners' Corporation Office 供保安人員和管理處員工使用的櫃檯、辦公室、儲物室、警衛室和廁所、業主立案法團辦公室	82.593
12. (#)	Residential Recreational facilities including void, plant room, swimming pool filtration plant room, covered walkway etc. serving solely the recreational facilities 住宅康樂設施，包括僅供康樂設施使用的中空、機房、游泳池的濾水器機房、有蓋人行道等	1153.403
13.	Covered landscaped and play area 有上蓋的園景區及遊樂場	Not Applicable 不適用
14.	Horizontal screens/covered walkways, trellis 橫向屏障/有蓋人行道、花棚	Not Applicable 不適用
15.	Larger lift shaft 擴大升降機井道	Not Applicable 不適用
16.	Chimney shaft 煙囪管道	Not Applicable 不適用
17. (#)	Other non-mandatory or non-essential plant room, such as boiler room, satellite master antenna television (SMATV) room 其他非強制性或非必要機房，例如鍋爐房、衛星電視共用天線房	76.992
18. (#)	Pipe duct, air duct for mandatory feature or essential plant room 強制性設施或必要機房所需的管槽、氣槽	124.856
19.	Pipe duct, air duct for non-mandatory or non-essential plant room 非強制性設施或非必要機房所需的管槽、氣槽	Not Applicable 不適用
20.	Plant room, pipe duct, air duct for environmentally friendly system and feature 環保系統及設施所需的機房、管槽及氣槽	Not Applicable 不適用

# Information in application for concession on gross floor area of building

## 申請建築物總樓面面積寬免的資料

### Concession on Gross Floor Area of Building 建築物總樓面面積寬免

		Area (m <sup>2</sup> ) 面積(平方米)
21.	Void in duplex domestic flat and house 複式住宅單位及洋房的中空	23.986
22.	Projections such as air-conditioning box and platform with a projection of more than 750 mm from the external wall 伸出物，如空調機箱及伸出外牆超過750毫米的平台	Not Applicable 不適用
<b>Other Exempted Items</b> 其他項目		
23. (#)	Refuge floor including refuge floor cum sky garden 庇護層，包括庇護層兼空中花園	Not Applicable 不適用
24. (#)	Other projections 其他伸出物	1512.185
25.	Public transport terminus 公共交通總站	Not Applicable 不適用
26. (#)	Party structure and common staircase 共用構築物及樓梯	Not Applicable 不適用
27. (#)	Horizontal area of staircase, lift shaft and vertical duct solely serving floor accepted as not being accountable for GFA 僅供獲接納不計入總樓面面積的樓層使用的樓梯、升降機槽及垂直管道的水平面積	511.924
28. (#)	Public passage 公眾通道	Not Applicable 不適用
29.	Covered set back area 因建築物後移導致的覆蓋面積	Not Applicable 不適用
<b>Bonus GFA</b> 額外總樓面面積		
30.	Bonus GFA 額外總樓面面積	Not Applicable 不適用

Note: The above table is based on the requirements as stipulated in the Practice Note for Authorized Persons, Registered Structural Engineers and Registered Geotechnical Engineers ADM-2 issued by the Buildings Department. The Buildings Department may revise such requirements from time to time as appropriate.

註：上述表格是根據屋宇署所發出的《認可人士、註冊結構工程師及註冊岩土工程師作業備考》ADM-2規定的要求而制訂的。屋宇署會按實際需要不時更改有關要求。

### Environmental assessment and information on the estimated energy performance or consumption for the common parts of the Development

The approved general building plans of this Development are not subject to the requirements stipulated in the Practice Note for Authorized Persons, Registered Structural Engineers and Registered Geotechnical Engineers APP-151 issued by the Building Authority. Environmental assessment and information on the estimated energy performance or consumption for the common parts of this Development were not required to be submitted to the Building Authority as a prerequisite for the granting of gross floor area concessions.

### 本發展項目的環境評估及公用部分的預計能量表現或消耗的資料

本發展項目的經批准一般建築圖則不受由建築事務監督發出的《認可人士、註冊結構工程師及註冊岩土工程師作業備考》APP-151規定規限。本發展項目的環境評估及公用部分的預計能量表現或消耗的資料無須呈交建築事務監督，以作為批予總樓面面積寬免的先決條件。

There may be future changes to the Development and the surrounding areas.  
發展項目及其周邊地區日後可能出現改變。

---

Date of printing: 24th June 2013  
印製日期：2013年6月24日

## Examination Record

Examination/ Revision Date	Revision Made	
	Page Number	Revision Made
12-Sep-2013	6, 7	The heading for the "Name of the street and the street number" is updated
	19	The location plan of the Development is updated
	24	The estimated date of completion of the Development is amended as per clarification in Frequently Asked Questions and Answers issued by the Sales of First-hand Residential Properties Authority on 11 July 2013
	25-27, 32, 34, 36, 38-40, 42-44, 46-48, 50-53, 55-58, 60-63, 66, 67, 69-71, 75, 78, 81, 84, 87, 90, 93, 96, 99, 102, 105, 108, 111, 114, 117, 120, 123, 126, 129, 132, 134-140, 142, 144, 146, 148, 150	1. Dotted line to indicate the external wall under the bay window is added 2. Dimensions are added in floor plan
	29, 30, 31, 35, 65, 72	1. Layout is updated according to the latest approved building plans 2. Dotted line to indicate the external wall under the bay window is added 3. Dimensions are added in floor plan
	45	Layout is updated according to the latest approved building plans
	74, 77, 80, 83, 86, 89, 92, 95, 98, 101, 104, 107, 110, 113, 116, 119, 122, 125, 128, 131, 141, 143, 145, 147, 149, 151	Dimensions are added in floor plan
	76	1. Extent of air-conditioning outdoor unit(s) location is amended 2. Dimensions are added in floor plan
	141	Annotation line for air-conditioning outdoor unit(s) location is provided
	185	Garden area of House C2 is amended
	218	Section marks are provided in the Key Plan
	231-234	Date of the latest approved building plans is added
	237	Wording for interior finishes of internal floor is amended
	238, 243	Dimension for depth of the bath tub is added
	240	1. Dimension for depth of the bath tub is added 2. Wording for interior finishes of internal floor is amended
	242	1. Material of skirting at living/dining room is provided 2. Wording for interior finishes of internal floor is amended

## 檢視紀錄

檢視/修改 日期	所作修改	
	頁次	所作修改
2013年9月12日	6, 7	更新“街道名稱及門牌號數”的標題
	19	更新發展項目的所在位置圖
	24	根據一手住宅物業銷售監管局於2013年7月11日發出的"常見問答"中澄清，更改發展項目的預計落成日期
	25-27, 32, 34, 36, 38-40, 42-44, 46-48, 50-53, 55-58, 60-63, 66, 67, 69-71, 75, 78, 81, 84, 87, 90, 93, 96, 99, 102, 105, 108, 111, 114, 117, 120, 123, 126, 129, 132, 134-140, 142, 144, 146, 148, 150	1. 在窗台下增添外牆的虛線 2. 增添平面圖尺寸
	29, 30, 31, 35, 65, 72	1. 根據最新批准之建築圖則更新布局 2. 在窗台下增添外牆的虛線 3. 增添平面圖尺寸
	45	根據最新批准之建築圖則更新布局
	74, 77, 80, 83, 86, 89, 92, 95, 98, 101, 104, 107, 110, 113, 116, 119, 122, 125, 128, 131, 141, 143, 145, 147, 149, 151	增添平面圖尺寸
	76	1. 修訂分體式空調機的室外散熱機位置的範圍 2. 增添平面圖尺寸
	141	提供分體式空調機的室外散熱機位置的標籤引線
	185	修訂洋房屋號C2的花園面積
	218	於索引圖提供橫截線的標示
	231-234	增添最新批准之建築圖則的日期
	237	修訂內部地板的室內裝修物料用詞
	238, 243	增添浴缸深度尺寸
	240	1. 增添浴缸深度尺寸 2. 修訂內部地板的室內裝修物料用詞
	242	1. 提供客飯廳的牆腳線的用料 2. 修訂內部地板的室內裝修物料用詞



## Examination Record

Examination/ Revision Date	Revision Made	
	Page Number	Revision Made
12-Sep-2013	245	1. Dimension for depth of the bath tub is added 2. Material of skirting is provided 3. Wording for interior finishes of internal floor is amended
	256	1. Layout is amended to follow that in the floor plan 2. Location of Towngas water heater remote controller in master bathroom of Unit D is provided
	257, 258, 260-263, 265-267, 269-271, 274-276, 278, 279, 293, 296, 300-303, 306, 312, 313, 315, 318, 321, 324, 327, 330, 333, 336, 339, 342, 345, 348, 351, 354, 357, 360, 363, 365, 366, 368, 370	Layout is amended to follow that in the floor plan
	273	1. Layout is amended to follow that in the floor plan 2. Mechanical & electrical provisions of Unit E is amended
	277	1. Layout is amended to follow that in the floor plan 2. Mechanical & electrical provisions of Unit C is amended
	281, 282, 283, 284, 286, 287, 288, 289	1. Layout is amended to follow that in the floor plan 2. Mechanical & electrical provisions of Unit A & B are amended
	291	1. Layout is amended to follow that in the floor plan 2. Location of M.C.B. board at Unit D is provided
	292	1. Layout is amended to follow that in the floor plan 2. Mechanical & electrical provisions of Unit A, B & C are amended
	294	1. Layout is amended to follow that in the floor plan 2. Utility platform light in Unit B is amended 3. Mechanical & electrical provisions of Unit A & B are amended
	297, 298	1. Layout is amended to follow that in the floor plan 2. Mechanical & electrical provisions of Unit C are amended
	305, 311, 372, 374, 376, 378, 380, 382	Mechanical & electrical provisions are amended
	307	1. Dotted line for air-conditioning outdoor unit(s) location is deleted 2. Mechanical & electrical provisions are amended
	308	1. Numbers of concealed type AC indoor unit and indoor air-conditioner point are corrected 2. Mechanical & electrical provisions are amended
	310	Dotted line for air-conditioning outdoor unit(s) location is deleted
	312, 371, 373, 375, 377, 379, 381	1. Layout is amended to follow that in the floor plan 2. Mechanical & electrical provisions are amended
	367	1. Layout is amended to follow that in the floor plan 2. Location of the indoor air-conditioner point in store is provided

## 檢視紀錄

檢視/修改 日期	所作修改	
	頁次	所作修改
2013年9月12日	245	1. 增添浴缸深度尺寸 2. 提供牆腳線的用料 3. 修訂內部地板的室內裝修物料用詞
	256	1. 布局跟隨平面圖修訂 2. 提供D單位主人浴室的煤氣熱水爐溫度控制的位置
	257, 258, 260-263, 265-267, 269-271, 274-276, 278, 279, 293, 296, 300-303, 306, 312, 313, 315, 318, 321, 324, 327, 330, 333, 336, 339, 342, 345, 348, 351, 354, 357, 360, 363, 365, 366, 368, 370	布局跟隨平面圖修訂
	273	1. 布局跟隨平面圖修訂 2. 修訂E單位的機電裝置
	277	1. 布局跟隨平面圖修訂 2. 提供C單位的機電裝置
	281, 282, 283, 284, 286, 287, 288, 289	1. 布局跟隨平面圖修訂 2. 修訂A及B單位的機電裝置
	291	1. 布局跟隨平面圖修訂 2. 提供D單位的總電掣箱位置
	292	1. 布局跟隨平面圖修訂 2. 修訂A、B及C單位的機電裝置
	294	1. 布局跟隨平面圖修訂 2. 提供B單位的工作平台燈 3. 修訂A及B單位的機電裝置
	297, 298	1. 布局跟隨平面圖修訂 2. 修訂C單位的機電裝置
	305, 311, 372, 374, 376, 378, 380, 382	修訂機電裝置
	307	1. 刪除表示分體式空調機的室外散熱機位置的虛線 2. 修訂機電裝置
	308	1. 更正隱藏式室內空調機及室內空調機接線位的數量 2. 修訂機電裝置
	310	刪除表示分體式空調機的室外散熱機位置的虛線
	312, 371, 373, 375, 377, 379, 381	1. 布局跟隨平面圖修訂 2. 修訂機電裝置
	367	1. 布局跟隨平面圖修訂 2. 提供儲物房內室內空調機接線位的位置

## Examination Record

Examination/ Revision Date	Revision Made	
	Page Number	Revision Made
12-Sep-2013	369	1. Layout is amended to follow that in the floor plan 2. Location of the sixth 13A single socket outlet in kitchen is provided
	423	1. Number of 13A single socket outlet at corridor on 1/F is corrected 2. Number of indoor air-conditioner point at corridor on 2/F is corrected
9-Dec-2013	19	The location plan of the Development is updated
	20	The aerial photographs of the Development are updated
	24	Layout plan of the Development is updated according to the latest approved building plans
	25-73, 75, 76, 78, 79, 81-151	Layout is updated and legends are added according to the latest approved building plans
	74, 77, 80	1. Layout is updated and legends are added according to the latest approved building plans 2. Internal dimensions are amended
	152	Legends are added
	153-186	Chinese wording in “Notes” is amended
	187, 188	1. Typing error in “Heading” is corrected 2. Layout is updated according to the latest approved building plans
	189	Typing error in “Heading” is corrected
	216	Key plan is updated according to the latest approved building plans
	217	1. Key plan and cross-section plan are updated according to the latest approved building plans 2. Typing errors in descriptions are corrected
	218-230	Typing errors in descriptions are corrected
	231-234	1. Key plan and elevation plan are updated according to the latest approved building plans 2. Date of the latest approved building plans is updated
	237, 240, 242, 245	Material of window frame for bathroom is provided
	256-262, 264-272, 274-304, 307, 309, 311, 312, 314-350, 352-370, 372, 374, 376, 378, 380, 382	Layout is amended to follow that in the floor plan
	263, 273, 305, 306, 308, 310, 313, 351, 371, 373, 375, 377, 379, 381	1. Layout is amended to follow that in the floor plan 2. Mechanical and electrical provisions are amended
	424	1. Chinese wording in “Government rent” is amended 2. Description of “Miscellaneous payments by purchaser” is amended
	428-430	Information in “Breakdown of GFA Concessions Obtained for All Features” is updated according to the latest approved building plans

## 檢視紀錄

檢視/修改 日期	所作修改	
	頁次	所作修改
2013年9月12日	369	1. 布局跟隨平面圖修訂 2. 提供廚房內第六個13A單位電插座的位置
	423	1. 更正一樓走廊的13A單位電插座的數量 2. 更正二樓走廊的室內空調機接線位的數量
2013年12月9日	19	更新發展項目的所在位置
	20	更新發展項目的鳥瞰照片
	24	根據最新批准之建築圖則更新發展項目的布局圖
	25-73, 75, 76, 78, 79, 81-151	根據最新批准之建築圖則更新布局及增添圖例
	74, 77, 80	1. 根據最新批准之建築圖則更新布局及增添圖例 2. 修訂內部尺寸
	152	增添圖例
	153-186	修訂“備註”的中文用詞
	187, 188	1. 更正“標題”的打印錯字 2. 根據最新批准之建築圖則更新布局
	189	更正“標題”的打印錯字
	216	根據最新批准之建築圖則更新索引圖
	217	1. 根據最新批准之建築圖則更新索引圖及橫截面圖 2. 更正於描述打印錯字
	218-230	更正於描述的打印錯字
	231-234	1. 根據最新批准之建築圖則更新索引圖及立面圖 2. 更新最新批准之建築圖則的日期
	237, 240, 242, 245	提供浴室窗框的物料
	256-262, 264-272, 274-304, 307, 309, 311, 312, 314-350, 352-370, 372, 374, 376, 378, 380, 382	布局跟隨平面圖修訂
	263, 273, 305, 306, 308, 310, 313, 351, 371, 373, 375, 377, 379, 381	1. 布局跟隨平面圖修訂 2. 修訂機電裝置
	424	1. 修訂“地稅”的中文用詞 2. 修訂“買方的雜項付款”的描述
	428-430	根據最新批准之建築圖則更新“獲寬免總樓面面積的設施分項”的資料

## Examination Record

Examination/ Revision Date	Revision Made	
	Page Number	Revision Made
11-Dec-2013	433	Printing error is corrected
20-Jan-2014	6, 7, 11-17	The status of the Development is updated
	19	The location plan of the Development is updated
	24	1. The statement of “The estimated date of completion of these buildings and facilities, as provided by the authorized person for the Development” is deleted 2. Layout plan of the Development is updated according to the latest approved building plans
	25, 28, 33-35, 37, 38, 41, 42, 45, 46, 49, 50, 54, 55, 59, 60, 64-66, 68, 69, 73, 74, 77, 79, 80, 82, 140, 142, 144, 146, 148, 150	Layout is updated according to the latest approved building plans
	187, 188	Layout is updated according to the latest approved building plans
	216-230	Key plan is updated according to the latest approved building plans
	231-234	1. Key plan and elevation plans are updated according to the latest approved building plans 2. Date of the latest approved building plans is updated
	256, 259, 264-266, 268, 269, 272, 273, 276, 277, 280, 281, 285, 286, 290, 291, 295-297, 299, 300, 304, 310, 313	Layout is amended to follow that in the floor plan
	305, 308, 311, 371, 373, 375, 377, 379, 381	1. Layout is amended to follow that in the floor plan 2. Mechanical and electrical provisions are amended
	306, 309, 312, 314, 315, 317, 318, 320, 321, 323, 324, 326, 327, 329, 330, 332, 333, 335, 336, 338, 339, 341, 342, 344, 345, 347, 348, 350, 351, 353, 354, 356, 357, 359, 360, 362, 363, 365-370, 372, 374, 376, 378, 380, 382	Mechanical and electrical provisions are amended

## 檢視紀錄

檢視/修改 日期	所作修改	
	頁次	所作修改
2013年12月11日	433	更正打印錯字
2014年1月20日	6, 7, 11-17	更新發展項目的狀況
	19	更新發展項目所在位置圖
	24	1. 刪除“由發展項目的認可人士提供的該等建築物及設施的預計落成日期”的陳述 2. 根據最新批准之建築圖則更新發展項目的布局圖
	25, 28, 33-35, 37, 38, 41, 42, 45, 46, 49, 50, 54, 55, 59, 60, 64-66, 68, 69, 73, 74, 77, 79, 80, 82, 140, 142, 144, 146, 148, 150	根據最新批准之建築圖則更新布局
	187, 188	根據最新批准之建築圖則更新布局
	216-230	根據最新批准之建築圖則更新索引圖
	231-234	1. 根據最新批准之建築圖則更新索引圖及立面圖 2. 更新最新批准之建築圖則的日期
	256, 259, 264-266, 268, 269, 272, 273, 276, 277, 280, 281, 285, 286, 290, 291, 295-297, 299, 300, 304, 310, 313	布局跟隨平面圖修訂
	305, 308, 311, 371, 373, 375, 377, 379, 381	1. 布局跟隨平面圖修訂 2. 修訂機電裝置
	306, 309, 312, 314, 315, 317, 318, 320, 321, 323, 324, 326, 327, 329, 330, 332, 333, 335, 336, 338, 339, 341, 342, 344, 345, 347, 348, 350, 351, 353, 354, 356, 357, 359, 360, 362, 363, 365-370, 372, 374, 376, 378, 380, 382	修訂機電裝置

## Examination Record

Examination/ Revision Date	Revision Made	
	Page Number	Revision Made
6-Mar-2014	6, 7	The estimated material date for the Development is amended
	19	The location plan of the Development is updated
	256-258, 260-271, 273-279, 281-298, 300-303, 307-313, 316, 319, 322, 325, 328, 331, 334, 337, 340, 343, 346, 349, 352, 355, 358, 361, 364, 366-382	Mechanical and electrical provisions are amended
	389	Mechanical and electrical provision for kitchen of Unit E of G/F of Tower 3 is amended
10-April-2014	6, 7	The status of the Development is updated
	8	The status of the bank undertaking to provide finance for the construction of the Development is updated
	19	The location plan of the Development is updated
	20A (additional page)	A latest aerial photograph of the Development is added
	426	The plan is updated
3-July-2014	2-5	“Notes to purchasers of first-hand residential properties” is updated according to the latest version issued by the Sales of First-hand Residential Properties Authority
	18, 191, 197, 198, 204	The status of the deed of mutual covenant and the appointment status of the manager of the Development are updated
	19	The location plan of the Development is updated
	71, 293, 297, 302, 305, 368, 382	Printing error is corrected
	236	The status of the deed of mutual covenant is updated
	239, 241, 244, 246	Descriptions of lifts at recreational facilities and basement are deleted
	431	1. The English version of the section of “Information required by the Director of Lands to be set out in the sales brochure as a condition for giving the presale consent” is deleted as the certificate of compliance of the Development has been issued 2. The description of “There may be future changes to the Development and the surrounding areas” and “Date of printing” originally on page 433 is moved to this page
	432 (deleted page)	The Chinese version of the section of “Information required by the Director of Lands to be set out in the sales brochure as a condition for giving the presale consent” is deleted as the certificate of compliance of the Development has been issued

## 檢視紀錄

檢視/修改 日期	所作修改	
	頁次	所作修改
2014年3月6日	6, 7	修訂發展項目的預計關鍵日期
	19	更新發展項目所在位置圖
	256-258, 260-271, 273-279, 281-298, 300-303, 307-313, 316, 319, 322, 325, 328, 331, 334, 337, 340, 343, 346, 349, 352, 355, 358, 361, 364, 366-382	修訂機電裝置
	389	修訂第三座地下E單位廚房內的機電裝置
2014年4月10日	6, 7	更新發展項目的狀況
	8	更新為發展項目的建造提供融資的銀行承諾的狀況
	19	更新發展項目所在位置圖
	20A (加頁)	增添發展項目的最新鳥瞰照片
	426	更新圖則
2014年7月3日	2-5	根據一手住宅物業銷售監管局最新發出的版本更新“一手住宅物業買家須知”
	18, 191, 197, 198, 204	更新公契的狀況及發展項目的管理人的委任狀況
	19	更新發展項目所在位置圖
	71, 293, 297, 302, 305, 368, 382	更正排印錯誤
	236	更新公契的狀況
	239, 241, 244, 246	刪除有關康樂設施及地庫的升降機的描述
	431	1. 由於發展項目的合格證明書經已發出，因此刪除“地政總署署長作為給予預售樓花同意書的條件而規定列於售樓說明書的資料”的英文章節 2. 轉移原先載於第433頁的“發展項目及其周邊地區日後可能出現改變”及“印製日期”的描述至此頁
	432 (刪頁)	由於發展項目的合格證明書經已發出，因此刪除“地政總署署長作為給予預售樓花同意書的條件而規定列於售樓說明書的資料”的中文章節

## Examination Record

Examination/ Revision Date	Revision Made	
	Page Number	Revision Made
24-Sept-2014	19	The location plan of the Development is updated
	20A (deleted page)	The obsolete aerial photograph of the Development is deleted
	20	The aerial photographs of the Development are updated
	426	The status of the “Adjacent Site” is updated
18-Dec-2014	19	The location plan of the Development is updated
	20A (additional page)	A latest aerial photograph of the Development is added
	22, 23	The outline zoning plan relating to the Development is updated
	75-80, 82, 306-311, 313	Printing errors are corrected
	239, 241, 244, 246	Wording in description of refuse collection is amended
	426	The base plan is updated
10-Mar-2015	19	The location plan of the Development is updated
	20A	1. The aerial photograph originally on this page is moved to page 20B 2. The latest aerial photographs of the Development are added
	20B (additional page)	The aerial photograph originally on page 20A is moved to this page
	238, 243	1. Additional information is provided in description for water supply system of “Bathroom” 2. The descriptions for electrical conduits and water pipes are amended as per clarification in Frequently Asked Questions and Answers issued by the Sales of First-hand Residential Properties Authority on 21 October 2014 3. Additional information is provided in description for “Water supply”
	240, 245	Additional information is provided in description for water supply system of “Bathroom”
	241, 246	1. The descriptions for electrical conduits and water pipes are amended as per clarification in Frequently Asked Questions and Answers issued by the Sales of First-hand Residential Properties Authority on 21 October 2014 2. Additional information is provided in description for “Water supply”
	426 (deleted page)	The section of “Relevant Information” is deleted
	426	The section of “Relevant Information” is deleted
4-June-2015	19	The location plan of the Development is updated
	20A	The aerial photograph of the Development is updated

## 檢視紀錄

檢視/修改 日期	所作修改	
	頁次	所作修改
2014年9月24日	19	更新發展項目所在位置圖
	20A(刪頁)	刪除發展項目的過時鳥瞰照片
	20	更新發展項目的最新鳥瞰照片
	426	更新“鄰近土地”的狀況
2014年12月18日	19	更新發展項目所在位置圖
	20A (加頁)	增添發展項目的最新鳥瞰照片
	22, 23	更新關乎發展項目的分區計劃大綱圖
	75-80, 82, 306-311, 313	更正排印錯誤
	239, 241, 244, 246	修訂垃圾收集的描述中的用詞
	426	更新底圖
2015年3月10日	19	更新發展項目所在位置圖
	20A	1. 轉移原先載於此頁的鳥瞰照片至第20B頁 2. 增添發展項目的最新鳥瞰照片
	20B (加頁)	轉移原先載於第20A頁的鳥瞰照片至此頁
	238, 243	1. 提供“浴室”供水系統的描述的附加資料 2. 根據一手住宅物業銷售監管局於2014年10月21日發出的“常見的問答”中澄清，修訂電線導管及水管的描述 3. 提供“供水”的描述的附加資料
	240, 245	提供“浴室”供水系統的描述的附加資料
	241, 246	1. 根據一手住宅物業銷售監管局於2014年10月21日發出的“常見的問答”中澄清，修訂電線導管及水管的描述 2. 提供“供水”的描述的附加資料
	426 (刪頁)	刪除“有關資料”章節
2015年6月4日	19	更新發展項目所在位置圖
	20A	更新發展項目的鳥瞰照片

## Examination Record

Examination/ Revision Date	Revision Made	
	Page Number	Revision Made
27-Aug-2015	19	The location plan of the Development is updated
	20A & 20B (deleted pages)	The obsolete aerial photographs of the Development are deleted
	20	The aerial photograph of the Development is updated
	22	The outline zoning plan relating to the Development is updated
	114, 118	Printing error is corrected
	426 (additional page)	The section of “Address of the website designated by the vendor for the development” originally on page 427 is moved to this page
	427-429	The section of “Information in application for concession on gross floor area of building” originally on page 428 to 430 is moved to these pages
	430	The description of “There may be future changes to the Development and the surrounding areas” and “Date of printing” originally on page 431 is moved to this page
	431 (deleted page)	The description of “There may be future changes to the Development and the surrounding areas” and “Date of printing” originally on this page is moved to page 430
19-Nov-2015	19	The location plan of the Development is updated
	20	The aerial photograph of the Development is updated
	23	The outline zoning plan relating to the Development is updated
31-Dec-2015	18	The manager of the Development is changed
	19	1. The location plan of the Development is updated 2. Typing errors are corrected
23-Mar-2016	18	The status of the appointment of manager of the Development is updated
	19	The location plan of the Development is updated
16-Jun-2016	19	The location plan of the Development is updated
1-Sept-2016	19	The location plan of the Development is updated
24-Nov-2016	19	The location plan of the Development is updated

## 檢視紀錄

檢視/修改 日期	所作修改	
	頁次	所作修改
2015年8月27日	19	更新發展項目所在位置圖
	20A & 20B (刪頁)	刪除發展項目的過時鳥瞰照片
	20	更新發展項目的鳥瞰照片
	22	更新關乎發展項目的分區計劃大綱圖
	114, 118	更正排印錯誤
	426 (加頁)	轉移原先載於第427頁的“賣方就發展項目指定的互聯網網站的網址”的章節至此頁
	427-429	轉移原先載於第428至430頁的“申請建築物總樓面面積寬免的資料”的章節至此些頁次
	430	轉移原先載於第431頁的“發展項目及其周邊地區日後可能出現改變”及“印製日期”的描述至此頁
	431 (刪頁)	轉移原先載於此頁的“發展項目及其周邊地區日後可能出現改變”及“印製日期”的描述至第430頁
2015年11月19日	19	更新發展項目所在位置圖
	20	更新發展項目的鳥瞰照片
	23	更新關乎發展項目的分區計劃大綱圖
2015年12月31日	18	更改發展項目的管理人
	19	1. 更新發展項目所在位置圖 2. 更正打印錯字
2016年3月23日	18	更新發展項目的管理人的委任狀況
	19	更新發展項目所在位置圖
2016年6月16日	19	更新發展項目所在位置圖
2016年9月1日	19	更新發展項目所在位置圖
2016年11月24日	19	更新發展項目所在位置圖

## Examination Record

Examination/ Revision Date	Revision Made	
	Page Number	Revision Made
16-Feb-2017	19	1. The location plan of the Development is updated 2. Information in notes is updated
11-May-2017	19	The location plan of the Development is updated
3-Aug-2017	19	The location plan of the Development is updated
	20	The aerial photograph of the Development is updated
	21	1. Printing error is corrected 2. Information in legend is updated
	22	1. The outline zoning plan relating to the Development is replaced 2. Information in legend is updated
	23	1. The outline zoning plan relating to the Development is updated 2. Information in legend is updated
23-Oct-2017	2-5	“Notes to purchasers of first-hand residential properties” is updated according to the latest version issued by the Sales of First-hand Residential Properties Authority
	5A-5D (additional pages)	“Notes to purchasers of first-hand residential properties” is updated according to the latest version issued by the Sales of First-hand Residential Properties Authority and is added in this page
	19	The location plan of the Development is updated
	20	The aerial photograph of the Development is updated
	21	The outline zoning plan relating to the Development is updated
18-Jan-2018	19	The location plan of the Development is updated
	20A (additional page)	Latest aerial photographs of the Development are added
	20	1. The aerial photograph of the Development is updated 2. A latest aerial photograph of the Development is added

## 檢視紀錄

檢視/修改 日期	所作修改	
	頁次	所作修改
2017年2月16日	19	1. 更新發展項目所在位置圖 2. 更新備註內的資料
2017年5月11日	19	更新發展項目所在位置圖
2017年8月3日	19	更新發展項目所在位置圖
	20	更新發展項目的鳥瞰照片
	21	1. 更正排印錯誤 2. 更新圖例內的資料
	22	1. 更換關乎發展項目的分區計劃大綱圖 2. 更新圖例內的資料
	23	1. 更新關乎發展項目的分區計劃大綱圖 2. 更新圖例內的資料
2017年10月23日	2-5	根據一手住宅物業銷售監管局最新發出的版本更新 “一手住宅物業買家須知”
	5A-5D (加頁)	根據一手住宅物業銷售監管局最新發出的版本更新 “一手住宅物業買家須知”及增添至此頁
	19	更新發展項目的所在位置圖
	20	更新發展項目的鳥瞰照片
	21	更新發展項目的分區計劃大綱圖
2018年1月18日	19	更新發展項目的所在位置圖
	20A (加頁)	增添發展項目的最新鳥瞰照片
	20	1. 更新發展項目的鳥瞰照片 2. 增添發展項目的最新鳥瞰照片