Location plan of the development

發展項目的所在位置圖

The Location Plan is prepared based on a reproduction of Survey Sheet No. 6-SE-D dated 7 December 2017 with adjustments where necessary.

所在位置圖依據日期為2017年12月7日之測繪圖 (編號6-SE-D)複印後擬備，有需要處經修正處理。

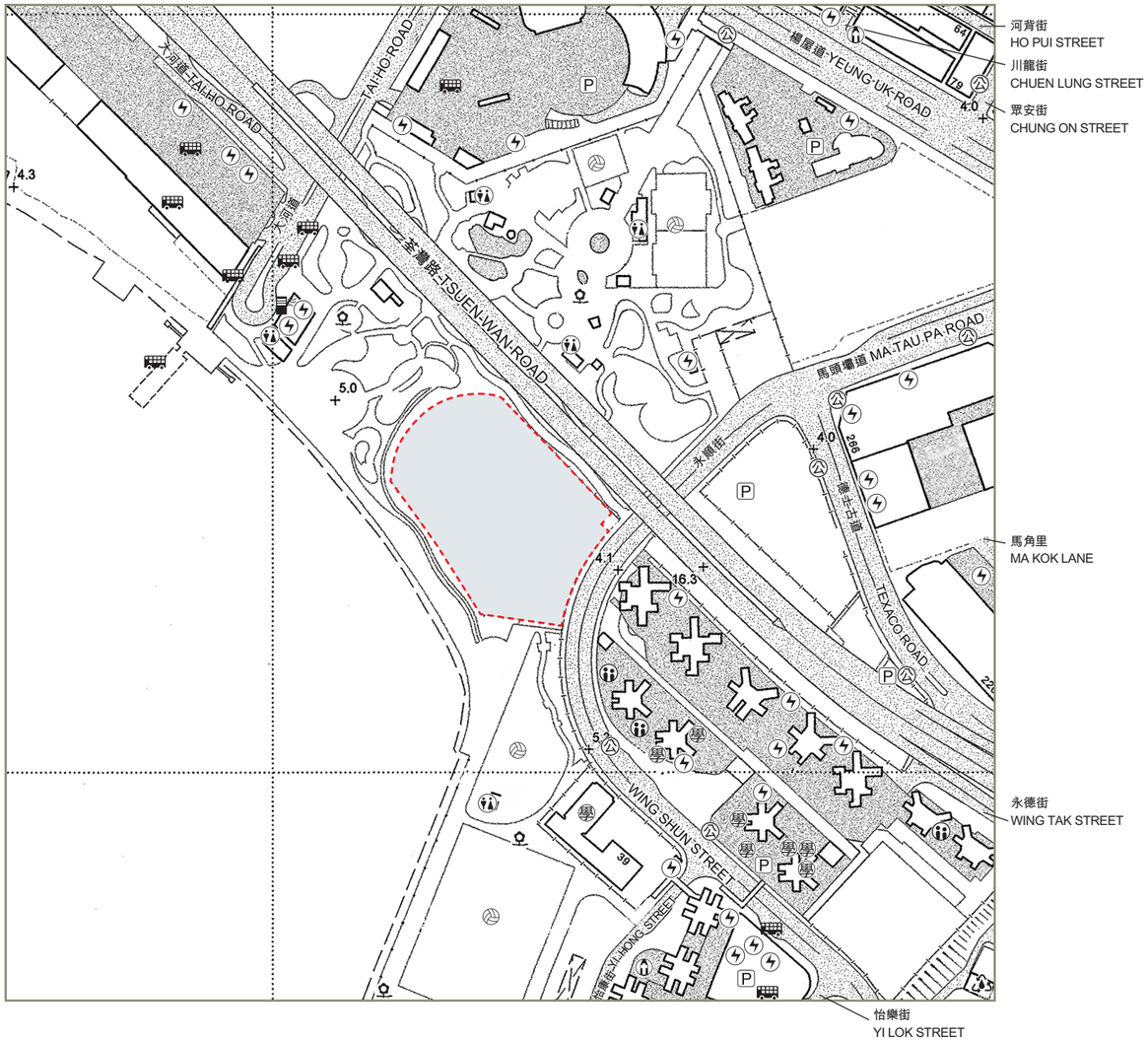

Scale 比例 0 100 200 300 400 500M(米)

N

Location of the Development

發展項目的位置

Legend 圖例

- Ventilation shaft for the Mass Transit Railway
  香港鐵路的通風井
- Sewage treatment works and facilities
  污水處理廠及設施
- Power plant (including electricity sub-stations)
  發電廠(包括電力分站)
- Public carpark (including lorry park)
  公眾停車場(包括貨車停泊處)
- Public convenience
  公廁
- Public transport terminal (including rail station)
  公共交通總站(包括鐵路車站)
- Public utility installation
  公用事業設施裝置
- Religious institution (including church, temple and Tsz Tong)
  宗教場所(包括教堂、廟宇及祠堂)
- School (including kindergarten)
  學校 (包括幼稚園)
- Social welfare facilities (including elderly centre and home for the mentally disabled)
  社會福利設施 (包括老人中心及弱智人士護理院)
- Sports facilities (including sports ground and swimming pool)
  體育設施 (包括運動場及游泳池)
- Public park
  公園

Remarks :

1. Due to technical reasons as a result of the irregular boundary of the Development, the Location Plan has shown more than the area required under the Residential Properties (First-hand Sales) Ordinance.
2. The map reproduced with permission of the Director of Lands. © The Government of the Hong Kong SAR. Licence No. 39/2016.
3. The vendor advises prospective purchasers to conduct an on-site visit for a better understanding of the development site, its surrounding environment and the public facilities nearby.

備註：

1. 因發展項目的不規則界線引致的技術原因，所在位置圖所顯示的範圍多於《一手住宅物業銷售條例》所要求。
2. 地圖版權屬香港特別行政區政府，經地政總署准許複印，版權特許編號39/2016。
3. 賣方建議準買方到該發展地盤作實地考察，以對該發展地盤、其周邊地區環境及附近的公共設施有較佳了解。