

**Legend****圖例**

A/C Platform = Air Conditioner Platform = 空調機平台

A/C Plinth = Air Conditioner Plinth = 空調機基座

Bath = Bathroom = 浴室

Dining = Dining Room = 飯廳

DN = Down = 落

ELECT. Room = Electrical Room = 電掣房

ELV Duct = Extra Low Voltage Duct = 特低壓電線槽

F.R.R. Wall = Fire Resistance Rated Wall = 耐火牆

F.S. Tank = Fire Services Tank = 消防水缸

H.R. = Hose Reel = 喉轆 = 消防喉轆

Living = Living Room = 客廳

R.S.M.R. Room = Refuse Storage and Material Recovery Room = 垃圾房 = 垃圾及物料回收室

Store = Storeroom = 儲物室

U.P. = Utility Platform = 工作平台

W.C. = Water Closet = 洗手間

## Notes:

1. There may be architectural features and/or exposed pipes on external walls of some floors.
2. There may be communal pipes and/or mechanical and electrical services within balconies, utility platforms, flat roofs and roofs of some residential units.
3. There may be sunken slabs and/or bulkheads and/or false ceilings and/or inverted beams for the installation of air-conditioning fittings and/or mechanical and electrical services and/or curtain wall system at some of the residential properties.
4. Symbols of fittings and fitments shown on the floor plans, such as windows, bi-folding doors, door leafs, kitchen cabinets, drain points, shower cubicles, sinks, water closets, washbasins, bathtubs etc are architectural symbols retrieved from the latest approved general building plans for general indication only.
5. Balconies and utility platforms are non-enclosed areas.

## 備註：

1. 部份樓層外牆或設有建築裝飾及 / 或外露喉管。
2. 部份住宅單位之露台、工作平台、平台及天台內或裝有公用喉管及 / 或機電設備。
3. 部份住宅物業有跌級樓板及 / 或假陣及 / 或假天花及 / 或反樑，以安裝空調機裝備及 / 或其他機電設備及 / 或幕牆系統。
4. 平面圖上所顯示的形象裝置符號，例如窗、摺門、門葉、廚櫃、去水位、淋浴間、洗滌盆、座廁、面盆、浴缸等乃擇自最新的經批准的建築圖則，只作一般性標誌。
5. 露台及工作平台為不可封閉的地方。

# FLOOR PLANS OF RESIDENTIAL PROPERTIES IN THE DEVELOPMENT

發展項目的住宅物業的樓面平面圖

## TOWER 1 第1座

### FLOOR PLAN OF 3/F 3樓平面圖

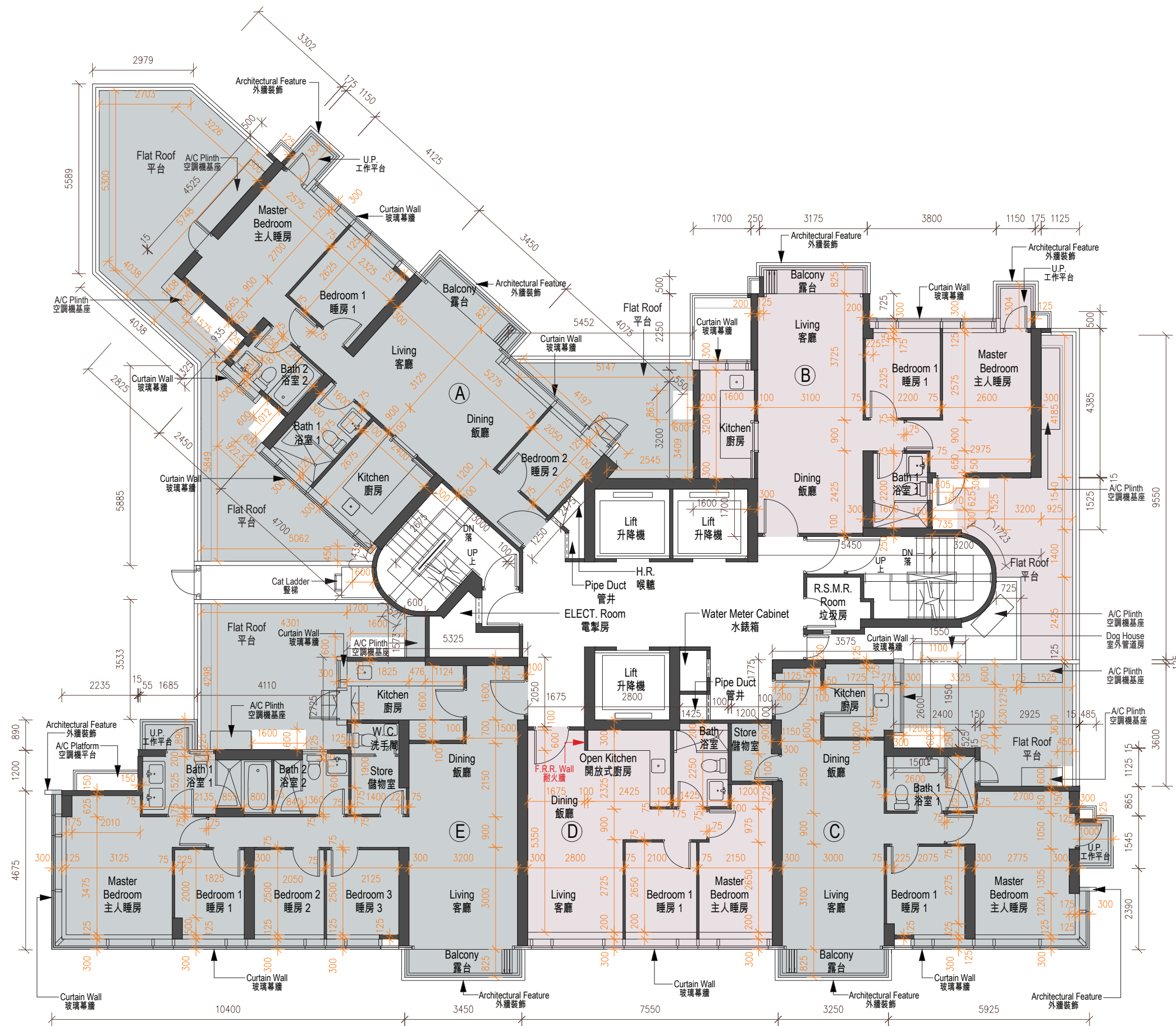

SCALE 比例 (Millimetre/毫米)  
0 1250 2500 3750 5000 6250

	Tower 座數	Floor 樓層	Units 單位				
			A	B	C	D	E
The thickness of the floor slabs (excluding plaster) of each residential property (mm) 每個住宅物業的樓板（不包括灰泥）的厚度（毫米）	Tower 1 第1座	3/F 3樓	125, 150	125, 150, 200	125, 150	125, 150, 200	125, 150
The floor-to-floor height of each residential property (mm) 每個住宅物業的層與層之間的高度（毫米）			2625, 2975, ^3125, ^3475	2625, 2975, ^3125, ^3475	2625, 2975, ^3125, ^3475	2975, ^3125, ^3475	2625, 2975, ^3125, ^3475

^ Inclusive of the sunken depth of the sunken electrical and mechanical zone on the floor of this floor (500mm).  
包括本層地台跌級機電層之跌級深度（500毫米）。

The internal areas of the residential properties on the upper floors will generally be slightly larger than those on the lower floors because of the reducing thickness of the structural walls on the upper floors.

因住宅物業的較高樓層的結構牆的厚度遞減，較高樓層的內部面積，一般比較低樓層的內部面積稍大。

The dimensions on the floor plan are all structural dimension in millimetres.

樓面平面圖所列之尺寸為以毫米標示之建築結構尺寸。

Note:

Please refer to page 23 of this sales brochure for legend of the terms and abbreviations in studying the floor plans of residential properties in the Development.

附註：

請參閱本售樓說明書第23頁之圖例以協助閱讀此部分的發展項目的住宅物業的樓面平面圖及其顯示之名稱和簡稱。

# FLOOR PLANS OF RESIDENTIAL PROPERTIES IN THE DEVELOPMENT

發展項目的住宅物業的樓面平面圖

## TOWER 1 第1座

### FLOOR PLAN OF 5/F – 12/F and 15/F – 17/F 5樓至12樓及15樓至17樓平面圖



SCALE 比例 (Millimetre/毫米)  
0 1250 2500 3750 5000 6250



	Tower 座數	Floor 樓層	Units 單位				
			A	B	C	D	E
The thickness of the floor slabs (excluding plaster) of each residential property (mm) 每個住宅物業的樓板（不包括灰泥）的厚度（毫米）	Tower 1 第1座	5/F – 12/F & 15/F – 17/F 5樓至12樓及 15樓至17樓	125, 150	125, 150	125, 150	125, 150, 200	125, 150
The floor-to-floor height of each residential property (mm) 每個住宅物業的層與層之間的高度（毫米）			2975, *2975	2975, *2975	2975, *2975	2975, *2975	2975, *2975

\* Inclusive of the sunken depth of the sunken electrical and mechanical zone on the floor of this floor (350mm).  
包括本層地台跌級機電層之跌級深度（350毫米）。

The internal areas of the residential properties on the upper floors will generally be slightly larger than those on the lower floors because of the reducing thickness of the structural walls on the upper floors.  
因住宅物業的較高樓層的結構牆的厚度遞減，較高樓層的內部面積，一般比較低樓層的內部面積稍大。

The dimensions on the floor plan are all structural dimension in millimetres.  
樓面平面圖所列之尺寸為以毫米標示之建築結構尺寸。

Note:

Please refer to page 23 of this sales brochure for legend of the terms and abbreviations in studying the floor plans of residential properties in the Development.

附註：

請參閱本售樓說明書第23頁之圖例以協助閱讀此部分的發展項目的住宅物業的樓面平面圖及其顯示之名稱和簡稱。

# FLOOR PLANS OF RESIDENTIAL PROPERTIES IN THE DEVELOPMENT

發展項目的住宅物業的樓面平面圖

## TOWER 1 第1座

### FLOOR PLAN OF 18/F 18樓平面圖

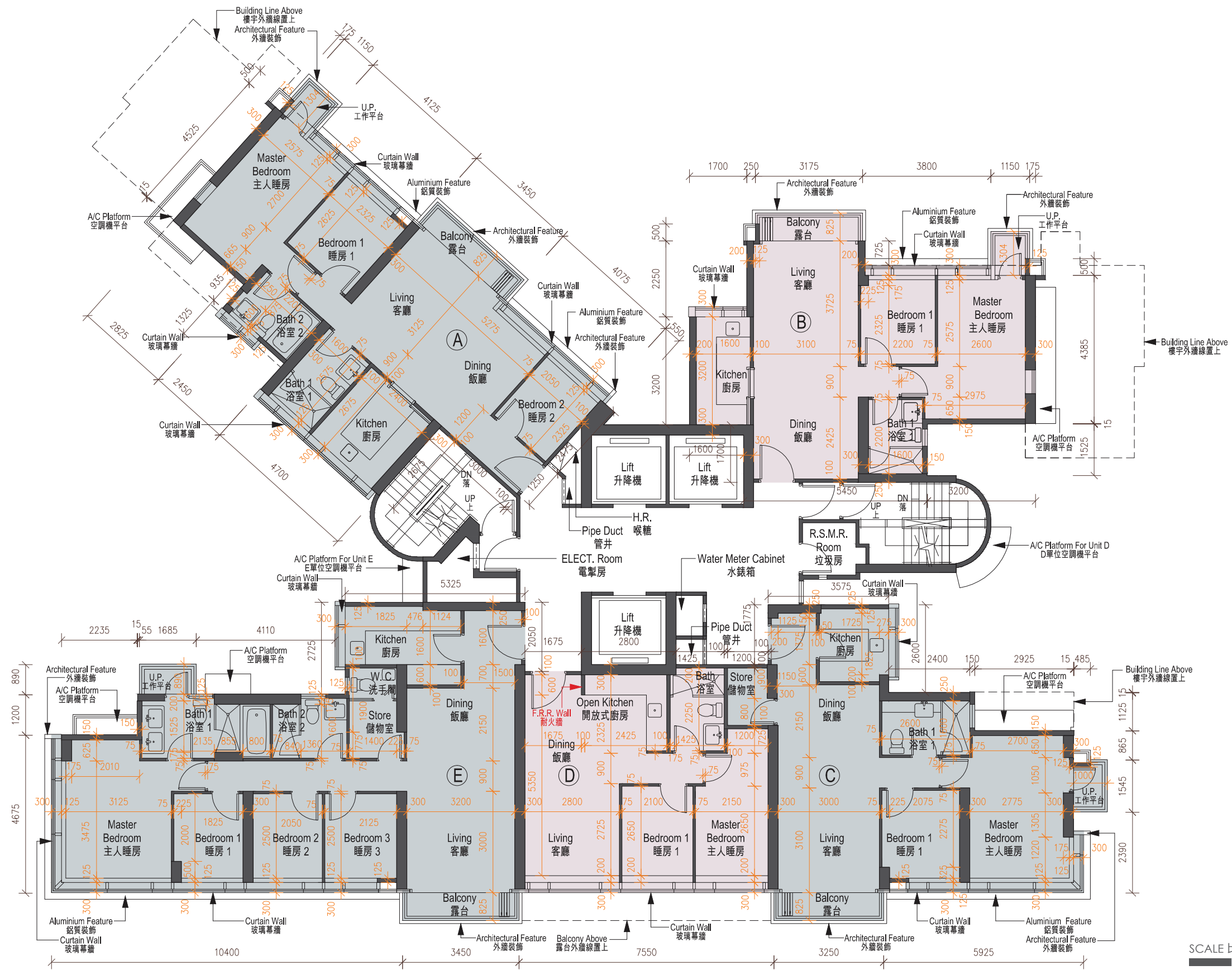

SCALE 比例 (Millimetre/毫米)  
0 1250 2500 3750 5000 6250

	Tower 座數	Floor 樓層	Units 單位				
			A	B	C	D	E
The thickness of the floor slabs (excluding plaster) of each residential property (mm) 每個住宅物業的樓板（不包括灰泥）的厚度（毫米）	Tower 1 第1座	18/F 18樓	125, 150	125, 150	125, 150	150, 200	125, 150
The floor-to-floor height of each residential property (mm) 每個住宅物業的層與層之間的高度（毫米）			2625, 2975, *2975, *3325	2975, *2975	2625, 2975, *2975, *3325	2975, *3325	2625, 2975, *2975, 3125, *3325, *3475

\* Inclusive of the sunken depth of the sunken electrical and mechanical zone on the floor of this floor (350mm).  
包括本層地台跌級機電層之跌級深度（350毫米）。

The internal areas of the residential properties on the upper floors will generally be slightly larger than those on the lower floors because of the reducing thickness of the structural walls on the upper floors.

因住宅物業的較高樓層的結構牆的厚度遞減，較高樓層的內部面積，一般比較低樓層的內部面積稍大。

The dimensions on the floor plan are all structural dimension in millimetres.

樓面平面圖所列之尺寸為以毫米標示之建築結構尺寸。

Note:

Please refer to page 23 of this sales brochure for legend of the terms and abbreviations in studying the floor plans of residential properties in the Development.

附註：

請參閱本售樓說明書第23頁之圖例以協助閱讀此部分的發展項目的住宅物業的樓面平面圖及其顯示之名稱和簡稱。

# FLOOR PLANS OF RESIDENTIAL PROPERTIES IN THE DEVELOPMENT

發展項目的住宅物業的樓面平面圖

## TOWER 1 第1座

### FLOOR PLAN OF 19/F 19樓平面圖





	Tower 座數	Floor 樓層	Units 單位			
			A	B	C	D
The thickness of the floor slabs (excluding plaster) of each residential property (mm) 每個住宅物業的樓板（不包括灰泥）的厚度（毫米）	Tower 1 第1座	19/F 19樓	125, 150	125, 150	125, 150	125, 150
The floor-to-floor height of each residential property (mm) 每個住宅物業的層與層之間的高度（毫米）			2975, *2975	2625, 2975, *2975	2625, 2975, *2975, *3325	2625, 2975, *2975, *3325

\* Inclusive of the sunken depth of the sunken electrical and mechanical zone on the floor of this floor (350mm).  
包括本層地台跌級機電層之跌級深度（350毫米）。

The internal areas of the residential properties on the upper floors will generally be slightly larger than those on the lower floors because of the reducing thickness of the structural walls on the upper floors.

因住宅物業的較高樓層的結構牆的厚度遞減，較高樓層的內部面積，一般比較低樓層的內部面積稍大。

The dimensions on the floor plan are all structural dimension in millimetres.

樓面平面圖所列之尺寸為以毫米標示之建築結構尺寸。

Note:

Please refer to page 23 of this sales brochure for legend of the terms and abbreviations in studying the floor plans of residential properties in the Development.

附註：

請參閱本售樓說明書第23頁之圖例以協助閱讀此部分的發展項目的住宅物業的樓面平面圖及其顯示之名稱和簡稱。

# FLOOR PLANS OF RESIDENTIAL PROPERTIES IN THE DEVELOPMENT

發展項目的住宅物業的樓面平面圖

## TOWER 1 第1座

### FLOOR PLAN OF 20/F – 23/F and 25/F – 30/F 20樓至23樓及 25樓至30樓平面圖



SCALE 比例 (Millimetre/毫米)  
0 1250 2500 3750 5000 6250

	Tower 座數	Floor 樓層	Units 單位			
			A	B	C	D
The thickness of the floor slabs (excluding plaster) of each residential property (mm) 每個住宅物業的樓板（不包括灰泥）的厚度（毫米）	Tower 1 第1座	20/F – 23/F, 25/F – 29/F 20樓至23樓， 25樓至29樓	125, 150	125, 150	125, 150	125, 150
The floor-to-floor height of each residential property (mm) 每個住宅物業的層與層之間的高度（毫米）			2975, *2975	2975, *2975	2975, *2975	2975, *2975
The thickness of the floor slabs (excluding plaster) of each residential property (mm) 每個住宅物業的樓板（不包括灰泥）的厚度（毫米）		30/F 30樓	125, 150, 200	125, 150	125, 150	125, 150
The floor-to-floor height of each residential property (mm) 每個住宅物業的層與層之間的高度（毫米）			2975, 3125, *3125, *3475	2775, 3125, *3125	2625, 2725, *3075, 3125, *3125, *3475	2625, 2775, *2975, 3125, *3125, *3475

\* Inclusive of the sunken depth of the sunken electrical and mechanical zone on the floor of this floor (350mm).  
包括本層地台跌級機電層之跌級深度（350毫米）。

The internal areas of the residential properties on the upper floors will generally be slightly larger than those on the lower floors because of the reducing thickness of the structural walls on the upper floors.  
因住宅物業的較高樓層的結構牆的厚度遞減，較高樓層的內部面積，一般比較低樓層的內部面積稍大。

The dimensions on the floor plan are all structural dimension in millimetres.  
樓面平面圖所列之尺寸為以毫米標示之建築結構尺寸。

Note:

Please refer to page 23 of this sales brochure for legend of the terms and abbreviations in studying the floor plans of residential properties in the Development.

附註：

請參閱本售樓說明書第23頁之圖例以協助閱讀此部分的發展項目的住宅物業的樓面平面圖及其顯示之名稱和簡稱。

# FLOOR PLANS OF RESIDENTIAL PROPERTIES IN THE DEVELOPMENT

發展項目的住宅物業的樓面平面圖

## TOWER 1 第1座

### FLOOR PLAN OF 31/F 31樓平面圖



<sup>2</sup> Lower part of Unit C (Duplex) on 32/F  
32樓C單位(複式)下層

<sup>1</sup> Lower part of Unit C (Duplex) on 31/F  
31樓C單位(複式)下層



	Tower 座數	Floor 樓層	Units 單位			
			Lower Part of Unit A (Duplex) on 31/F 31樓 A 單位 (複式) 下層	B	Lower part of Unit C (Duplex) on 31/F 31樓 C 單位 (複式) 下層	Lower part of Unit C (Duplex) on 32/F 32樓 C 單位 (複式) 下層
The thickness of the floor slabs (excluding plaster) of each residential property (mm) 每個住宅物業的樓板 (不包括灰泥) 的厚度 (毫米)	Tower 1 第1座	31/F 31樓	150	125, 150	125, 150, 200	150
The floor-to-floor height of each residential property (mm) 每個住宅物業的層與層之間的高度 (毫米)			3125, *3475	2775, 3125, *3125	2725, 2775, 3125, *3125, ^3225, *3275, #3525, ^3625	3125, *3475

\* Inclusive of the sunken depth of the sunken electrical and mechanical zone on the floor of this floor (350mm).  
包括本層地台跌級機電層之跌級深度 (350毫米)。

# Inclusive of the sunken depth of the sunken electrical and mechanical zone on the floor of this floor (400mm).  
包括本層地台跌級機電層之跌級深度 (400毫米)。

^ Inclusive of the sunken depth of the sunken electrical and mechanical zone on the floor of this floor (500mm).  
包括本層地台跌級機電層之跌級深度 (500毫米)。

The internal areas of the residential properties on the upper floors will generally be slightly larger than those on the lower floors because of the reducing thickness of the structural walls on the upper floors.

因住宅物業的較高樓層的結構牆的厚度遞減，較高樓層的內部面積，一般比較低樓層的內部面積稍大。

The dimensions on the floor plan are all structural dimension in millimetres.

樓面平面圖所列之尺寸為以毫米標示之建築結構尺寸。

Note:

Please refer to page 23 of this sales brochure for legend of the terms and abbreviations in studying the floor plans of residential properties in the Development.

附註：

請參閱本售樓說明書第23頁之圖例以協助閱讀此部分的發展項目的住宅物業的樓面平面圖及其顯示之名稱和簡稱。

# FLOOR PLANS OF RESIDENTIAL PROPERTIES IN THE DEVELOPMENT

發展項目的住宅物業的樓面平面圖

## TOWER 1 第1座

### FLOOR PLAN OF 32/F 32樓平面圖



	Tower 座數	Floor 樓層	Units 單位			
			Upper Part of Unit A (Duplex) on 31/F 31樓 A 單位 (複式) 上層	B	Upper part of Unit C (Duplex) on 31/F 31樓 C 單位 (複式) 上層	Upper part of Unit C (Duplex) on 32/F 32樓 C 單位 (複式) 上層
The thickness of the floor slabs (excluding plaster) of each residential property (mm) 每個住宅物業的樓板 (不包括灰泥) 的厚度 (毫米)	Tower 1 第1座	32/F 32樓	150	150	150	150, 200
The floor-to-floor height of each residential property (mm) 每個住宅物業的層與層之間的高度 (毫米)			2975	2975, *3325	2975	2975, *3325, #3375

\* Inclusive of the sunken depth of the sunken electrical and mechanical zone on the floor of this floor (350mm).  
包括本層地台跌級機電層之跌級深度 (350毫米)。

# Inclusive of the sunken depth of the sunken electrical and mechanical zone on the floor of this floor (400mm).  
包括本層地台跌級機電層之跌級深度 (400毫米)。

The internal areas of the residential properties on the upper floors will generally be slightly larger than those on the lower floors because of the reducing thickness of the structural walls on the upper floors.

因住宅物業的較高樓層的結構牆的厚度遞減，較高樓層的內部面積，一般比較低樓層的內部面積稍大。

The dimensions on the floor plan are all structural dimension in millimetres.

樓面平面圖所列之尺寸為以毫米標示之建築結構尺寸。

Note:

Please refer to page 23 of this sales brochure for legend of the terms and abbreviations in studying the floor plans of residential properties in the Development.

附註：

請參閱本售樓說明書第23頁之圖例以協助閱讀此部分的發展項目的住宅物業的樓面平面圖及其顯示之名稱和簡稱。

TOWER 1  
第1座

FLOOR PLAN OF R/F  
天台平面圖

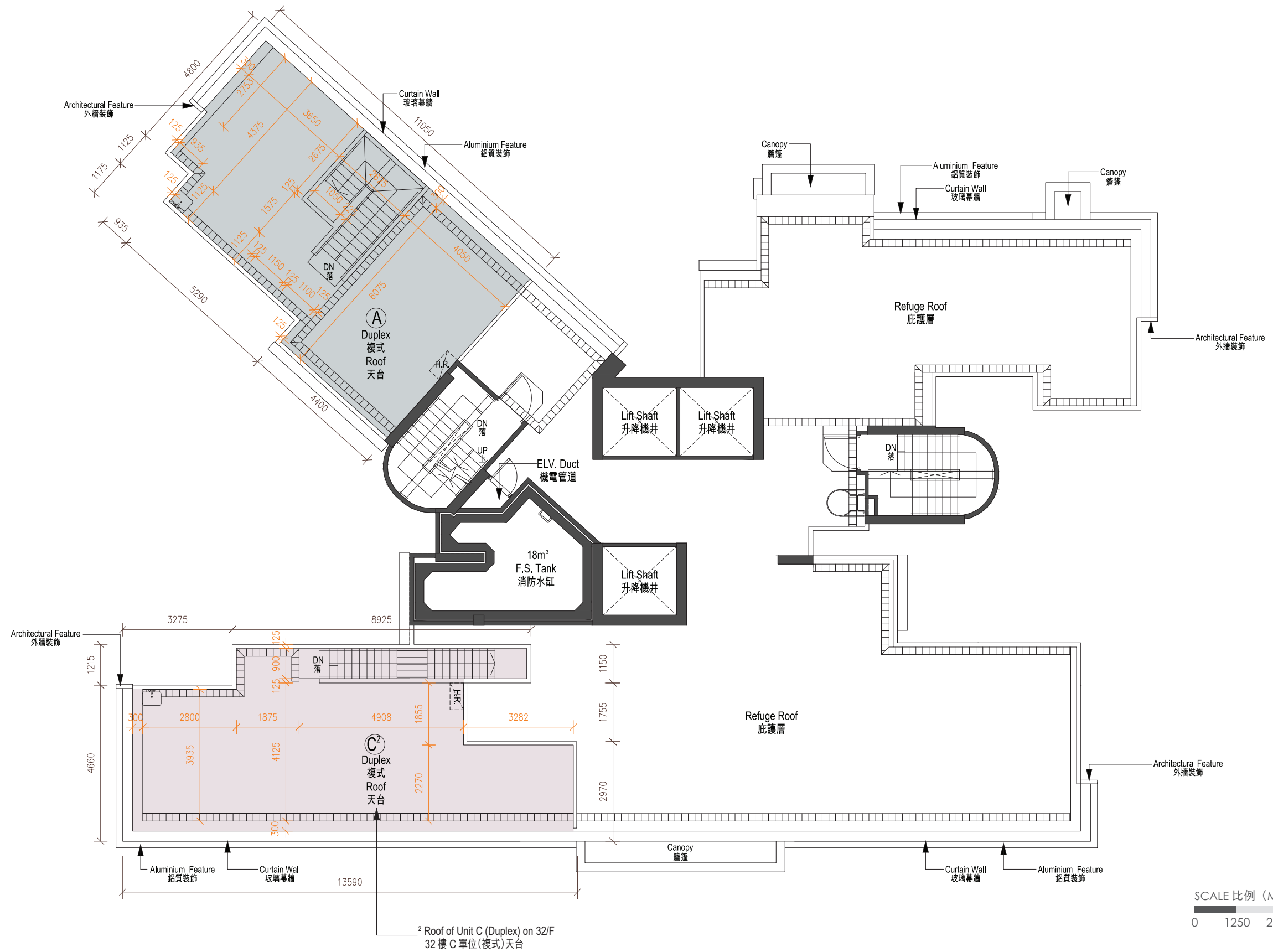



The floor-to-floor height of each residential property: Not Applicable

每個住宅物業的層與層之間的高度：不適用

The thickness of the floor slabs (excluding plaster) of each residential property: Not Applicable

每個住宅物業的樓板（不包括灰泥的厚度）：不適用

The internal areas of the residential properties on the upper floors will generally be slightly larger than those on the lower floors because of the reducing thickness of the structural walls on the upper floors.

因住宅物業的較高樓層的結構牆的厚度遞減，較高樓層的內部面積，一般比較低樓層的內部面積稍大。

The dimensions on the floor plan are all structural dimension in millimetres.

樓面平面圖所列之尺寸為以毫米標示之建築結構尺寸。

Note:

Please refer to page 23 of this sales brochure for legend of the terms and abbreviations in studying the floor plans of residential properties in the Development.

附註：

請參閱本售樓說明書第23頁之圖例以協助閱讀此部分的發展項目的住宅物業的樓面平面圖及其顯示之名稱和簡稱。

# FLOOR PLANS OF RESIDENTIAL PROPERTIES IN THE DEVELOPMENT

發展項目的住宅物業的樓面平面圖

## TOWER 2 第2座

### FLOOR PLAN OF 3/F 3樓平面圖



Please refer to page 42-43 for information relating to Unit B (Duplex)  
有關B單位(複式)之資料, 請參閱42-43頁

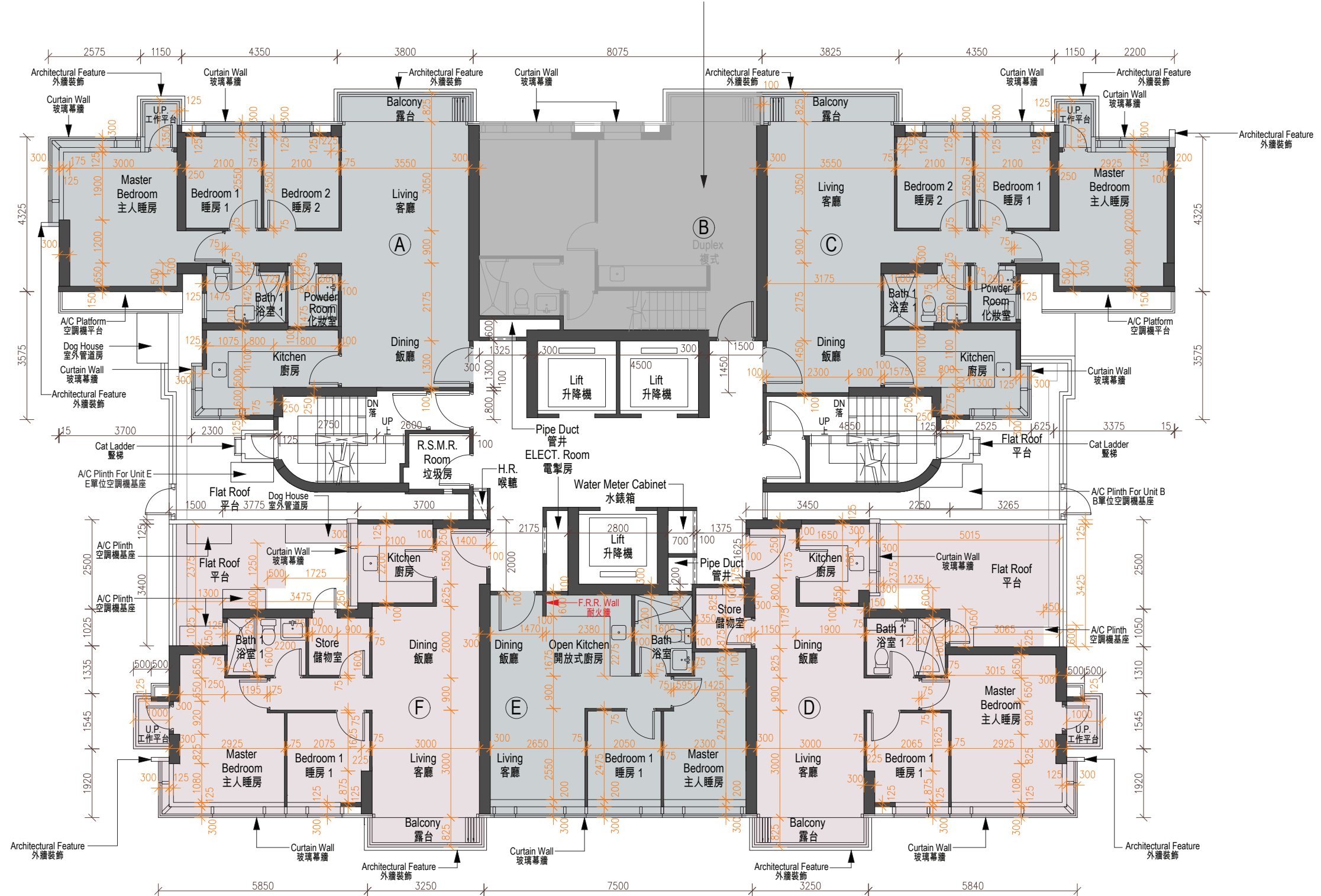

SCALE 比例 (Millimetre/毫米)  
0 1250 2500 3750 5000 6250

	Tower 座數	Floor 樓層	Units 單位				
			A	C	D	E	F
The thickness of the floor slabs (excluding plaster) of each residential property (mm) 每個住宅物業的樓板（不包括灰泥）的厚度（毫米）	Tower 2 第2座	3/F 3樓	125, 150, 400	125, 150, 400	125, 150	125, 150, 200	125, 150
The floor-to-floor height of each residential property (mm) 每個住宅物業的層與層之間的高度（毫米）			2625, 2975, ^3125, ^3475	2625, 2975, ^3125, ^3475	2625, 2975, ^3125, ^3475	2625, 2975, ^3125, ^3475	2625, 2975, ^3125, ^3475

^ Inclusive of the sunken depth of the sunken electrical and mechanical zone on the floor of this floor (500mm).  
包括本層地台跌級機電層之跌級深度（500毫米）。

The internal areas of the residential properties on the upper floors will generally be slightly larger than those on the lower floors because of the reducing thickness of the structural walls on the upper floors.

因住宅物業的較高樓層的結構牆的厚度遞減，較高樓層的內部面積，一般比較低樓層的內部面積稍大。

The dimensions on the floor plan are all structural dimension in millimetres.

樓面平面圖所列之尺寸為以毫米標示之建築結構尺寸。

Note:

Please refer to page 23 of this sales brochure for legend of the terms and abbreviations in studying the floor plans of residential properties in the Development.

附註：

請參閱本售樓說明書第23頁之圖例以協助閱讀此部分的發展項目的住宅物業的樓面平面圖及其顯示之名稱和簡稱。

TOWER 2  
第2座



Lower part of the following duplex unit(s):  
以下複式單位下層：

Unit B (Duplex) on 3/F 3樓B單位(複式)

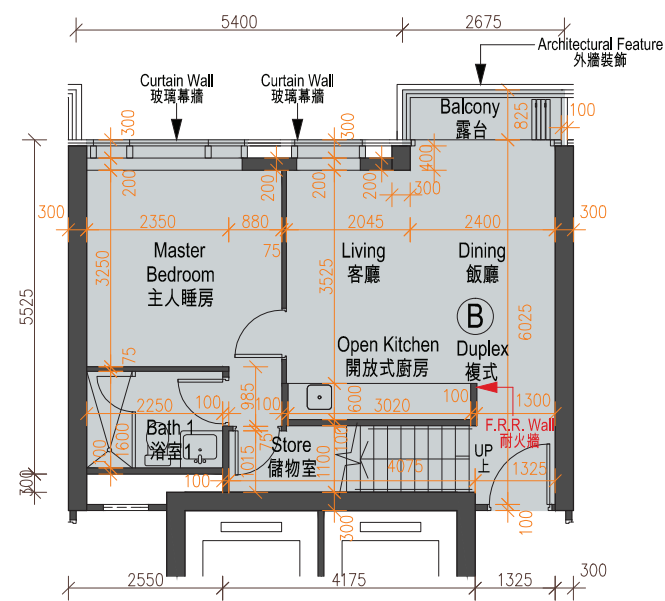

Upper part of the following duplex unit(s):  
以下複式單位上層：

Unit B (Duplex) on 3/F 3樓B單位(複式)

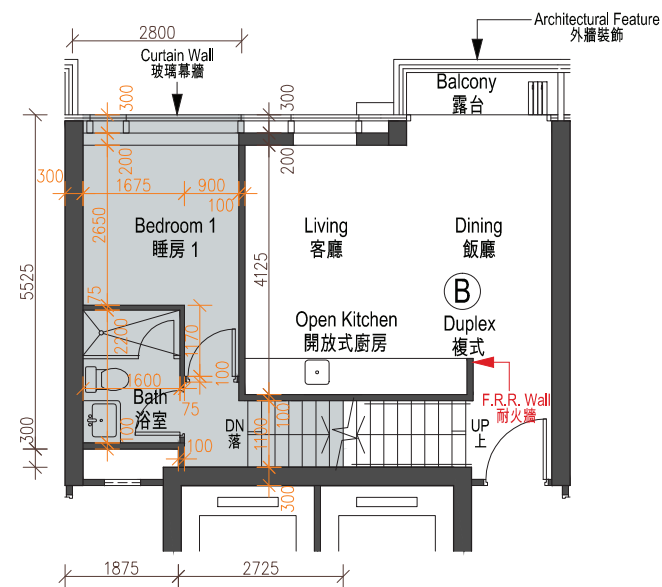

REFERENCE KEY PLANS  
相關資料參考圖

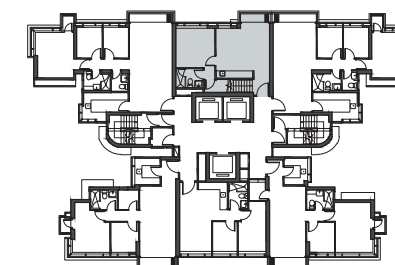
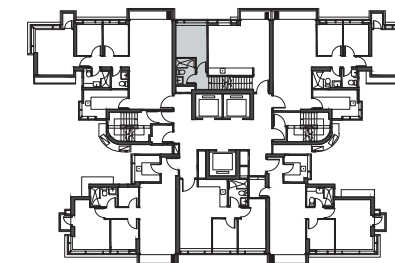

R/F	天台		
32/F	A		
31/F	A	B	
30/F	A	B	
29/F	A	B	
28/F	A	B	
27/F	A	B	
26/F	A	B	
25/F	A	B	
23/F	A	B	
22/F	A	B	
21/F	A	B	
20/F	A	B	
19/F	A	B	
18/F	A	B	C
17/F	A	B	C
16/F	A	B	C
15/F	A	B	C
12/F	A	B	C
11/F	A	B	C
10/F	A	B	C
9/F	A	B	C
8/F	A	B	C
7/F	A	B	C
6/F	A	B	C
5/F	A	B	C
3/F	A	B	C
TRANSFER PLATE 轉換層			





	Tower 座數	Floor 樓層	Units 單位	
			B	
The thickness of the floor slabs (excluding plaster) of each residential property (mm) 每個住宅物業的樓板（不包括灰泥）的厚度（毫米）	Tower 2 第2座	3/F 3樓	Lower Part of Unit B (Duplex) on 3/F 3樓 B單位（複式）下層	125, 150, 200
The floor-to-floor height of each residential property (mm) 每個住宅物業的層與層之間的高度（毫米）				2625, 2975, ^3125, ^3475
The thickness of the floor slabs (excluding plaster) of each residential property (mm) 每個住宅物業的樓板（不包括灰泥）的厚度（毫米）		5/F 5樓	Upper Part of Unit B (Duplex) on 3/F 3樓 B單位（複式）上層	125, 150, 200
The floor-to-floor height of each residential property (mm) 每個住宅物業的層與層之間的高度（毫米）				2975, *2975

\* Inclusive of the sunken depth of the sunken electrical and mechanical zone on the floor of this floor (350mm).  
包括本層地台跌級機電層之跌級深度（350毫米）。

^ Inclusive of the sunken depth of the sunken electrical and mechanical zone on the floor of this floor (500mm).  
包括本層地台跌級機電層之跌級深度（500毫米）。

The internal areas of the residential properties on the upper floors will generally be slightly larger than those on the lower floors because of the reducing thickness of the structural walls on the upper floors.

因住宅物業的較高樓層的結構牆的厚度遞減，較高樓層的內部面積，一般比較低樓層的內部面積稍大。

The dimensions on the floor plan are all structural dimension in millimetres.

樓面平面圖所列之尺寸為以毫米標示之建築結構尺寸。

Note:

Please refer to page 23 of this sales brochure for legend of the terms and abbreviations in studying the floor plans of residential properties in the Development.

附註：

請參閱本售樓說明書第23頁之圖例以協助閱讀此部分的發展項目的住宅物業的樓面平面圖及其顯示之名稱和簡稱。

# FLOOR PLANS OF RESIDENTIAL PROPERTIES IN THE DEVELOPMENT

發展項目的住宅物業的樓面平面圖

## TOWER 2 第2座

### FLOOR PLAN OF 5/F – 12/F and 15/F – 17/F 5樓至12樓及15樓至17樓平面圖

Please refer to page 46-51 for information relating to Unit B (Duplex)  
有關B單位(複式)之資料, 請參閱 46-51 頁

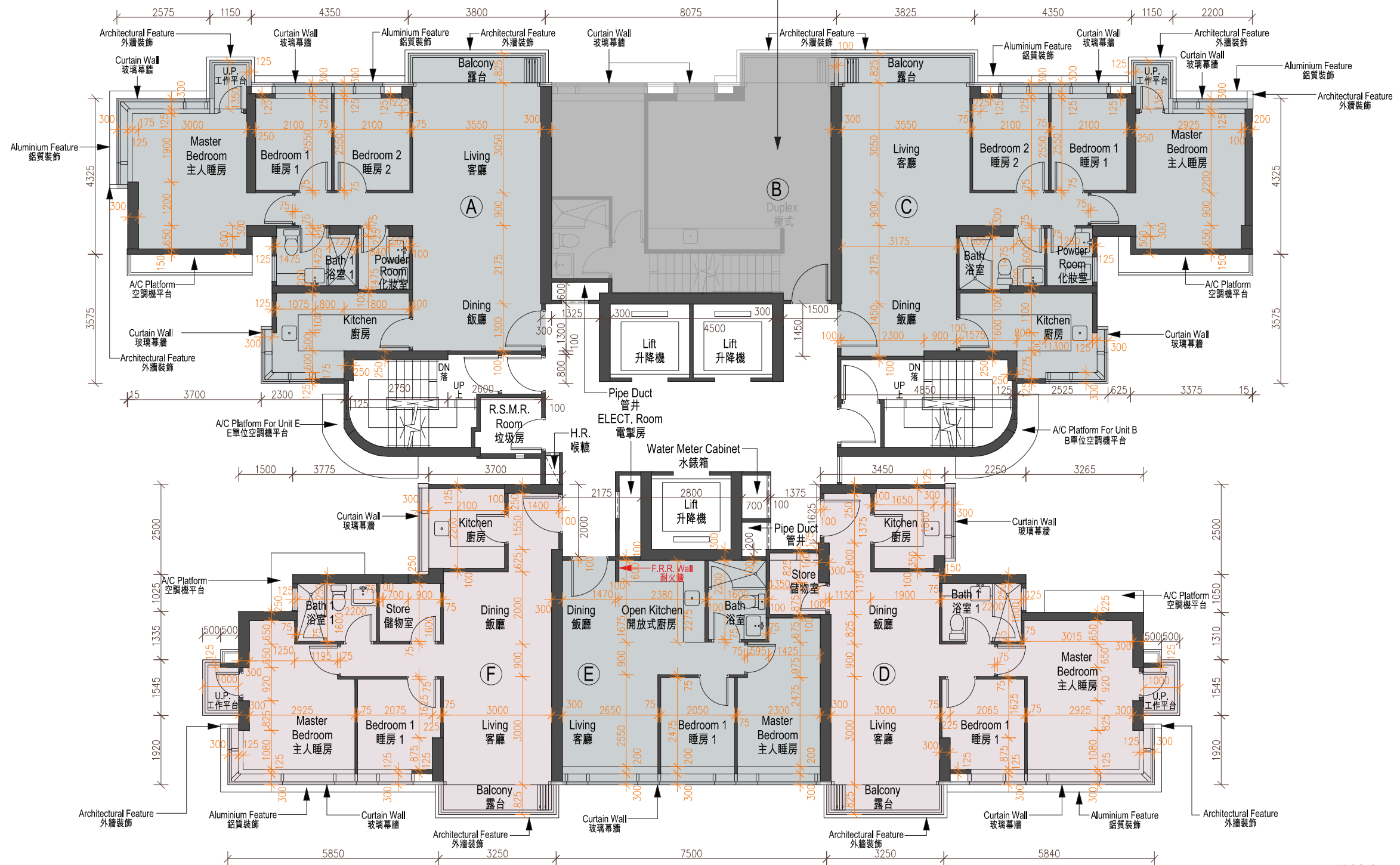

SCALE 比例 (Millimetre/毫米)  
0 1250 2500 3750 5000 6250

	Tower 座數	Floor 樓層	Units 單位				
			A	C	D	E	F
The thickness of the floor slabs (excluding plaster) of each residential property (mm) 每個住宅物業的樓板（不包括灰泥）的厚度（毫米）	Tower 2 第2座	5/F – 12/F & 15/F – 17/F 5樓至12樓及 15樓至17樓	125, 150, 400	125, 150, 400	125, 150	125, 150, 200	125, 150
The floor-to-floor height of each residential property (mm) 每個住宅物業的層與層之間的高度（毫米）			2975, *2975	2975, *2975	2975, *2975	2975, *2975	2975, *2975

\* Inclusive of the sunken depth of the sunken electrical and mechanical zone on the floor of this floor (350mm).  
包括本層地台跌級機電層之跌級深度（350毫米）。

The internal areas of the residential properties on the upper floors will generally be slightly larger than those on the lower floors because of the reducing thickness of the structural walls on the upper floors.

因住宅物業的較高樓層的結構牆的厚度遞減，較高樓層的內部面積，一般比較低樓層的內部面積稍大。

The dimensions on the floor plan are all structural dimension in millimetres.

樓面平面圖所列之尺寸為以毫米標示之建築結構尺寸。

Note:

Please refer to page 23 of this sales brochure for legend of the terms and abbreviations in studying the floor plans of residential properties in the Development.

附註：

請參閱本售樓說明書第23頁之圖例以協助閱讀此部分的發展項目的住宅物業的樓面平面圖及其顯示之名稱和簡稱。

TOWER 2  
第2座



Lower part of the following duplex unit(s):  
以下複式單位下層：

Unit B (Duplex) on 5/F 5樓B單位(複式)

Unit B (Duplex) on 6/F 6樓B單位(複式)

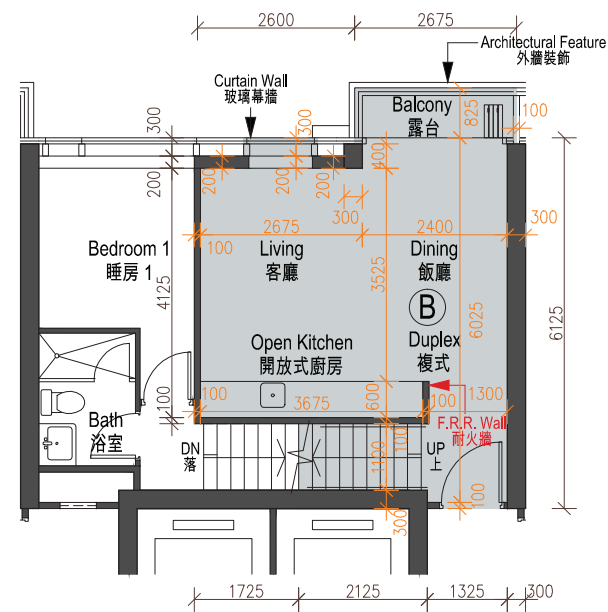

Upper part of the following duplex unit(s):  
以下複式單位上層：

Unit B (Duplex) on 5/F 5樓B單位(複式)

Unit B (Duplex) on 6/F 6樓B單位(複式)

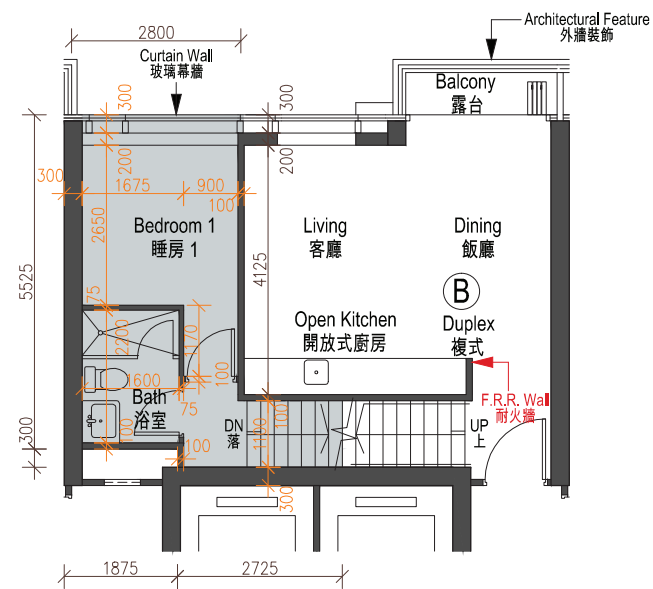

REFERENCE KEY PLANS  
相關資料參考圖

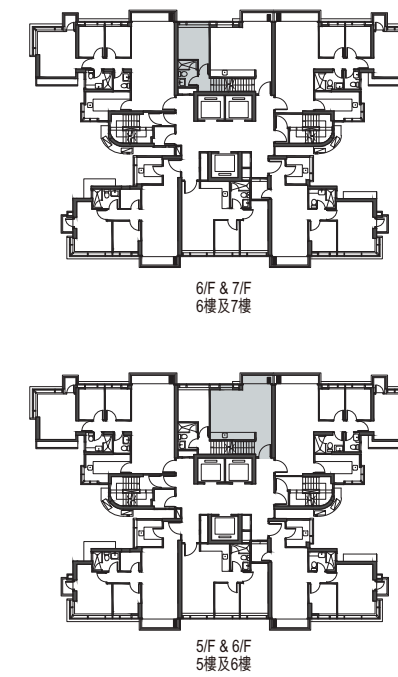

R/F	天台			
32/F	A			
31/F	A	B	31樓	
30/F	A	B	30樓	
29/F	A	B	29樓	
28/F	A	B	28樓	
27/F	A	B	27樓	
26/F	A	B	26樓	
25/F	A	B	25樓	
23/F	A	B	23樓	
22/F	A	B	22樓	
21/F	A	B	21樓	
20/F	A	B	20樓	
19/F	A	B	19樓	
18/F	A	B	C	18樓
17/F	A	B	C	17樓
16/F	A	B	C	16樓
15/F	A	B	C	15樓
12/F	A	B	C	12樓
11/F	A	B	C	11樓
10/F	A	B	C	10樓
9/F	A	B	C	9樓
8/F	A	B	C	8樓
7/F	A	B	C	7樓
6/F	A	B	C	6樓
5/F	A	B	C	5樓
3/F	A	B	C	3樓
TRANSFER PLATE 轉換層				



	Tower 座數	Floor 樓層	Units 單位	
			B	
The thickness of the floor slabs (excluding plaster) of each residential property (mm) 每個住宅物業的樓板（不包括灰泥）的厚度（毫米）	Tower 2 第2座	5/F & 6/F 5樓及6樓	Lower part of the following duplex unit(s): 以下複式單位下層：	125, 150, 200
The floor-to-floor height of each residential property (mm) 每個住宅物業的層與層之間的高度（毫米）			Unit B (Duplex) on 5/F 5樓B單位（複式） Unit B (Duplex) on 6/F 6樓B單位（複式）	2975, *2975
The thickness of the floor slabs (excluding plaster) of each residential property (mm) 每個住宅物業的樓板（不包括灰泥）的厚度（毫米）		6/F & 7/F 6樓及7樓	Upper part of the following duplex unit(s) 以下複式單位上層：	125, 150, 200
The floor-to-floor height of each residential property (mm) 每個住宅物業的層與層之間的高度（毫米）			Unit B (Duplex) on 5/F 5樓B單位（複式） Unit B (Duplex) on 6/F 6樓B單位（複式）	2975, *2975

\* Inclusive of the sunken depth of the sunken electrical and mechanical zone on the floor of this floor (350mm).  
包括本層地台跌級機電層之跌級深度（350毫米）。

The internal areas of the residential properties on the upper floors will generally be slightly larger than those on the lower floors because of the reducing thickness of the structural walls on the upper floors.  
因住宅物業的較高樓層的結構牆的厚度遞減，較高樓層的內部面積，一般比較低樓層的內部面積稍大。

The dimensions on the floor plan are all structural dimension in millimetres.  
樓面平面圖所列之尺寸為以毫米標示之建築結構尺寸。

Note:

Please refer to page 23 of this sales brochure for legend of the terms and abbreviations in studying the floor plans of residential properties in the Development.

附註：

請參閱本售樓說明書第23頁之圖例以協助閱讀此部分的發展項目的住宅物業的樓面平面圖及其顯示之名稱和簡稱。



# FLOOR PLANS OF RESIDENTIAL PROPERTIES IN THE DEVELOPMENT

發展項目的住宅物業的樓面平面圖

## TOWER 2 第2座



Lower part of the following duplex unit(s):  
以下複式單位下層：

- Unit B (Duplex) on 7/F 7樓B單位(複式)
- Unit B (Duplex) on 8/F 8樓B單位(複式)
- Unit B (Duplex) on 9/F 9樓B單位(複式)
- Unit B (Duplex) on 10/F 10樓B單位(複式)
- Unit B (Duplex) on 11/F 11樓B單位(複式)
- Unit B (Duplex) on 12/F 12樓B單位(複式)
- Unit B (Duplex) on 15/F 15樓B單位(複式)
- Unit B (Duplex) on 16/F 16樓B單位(複式)

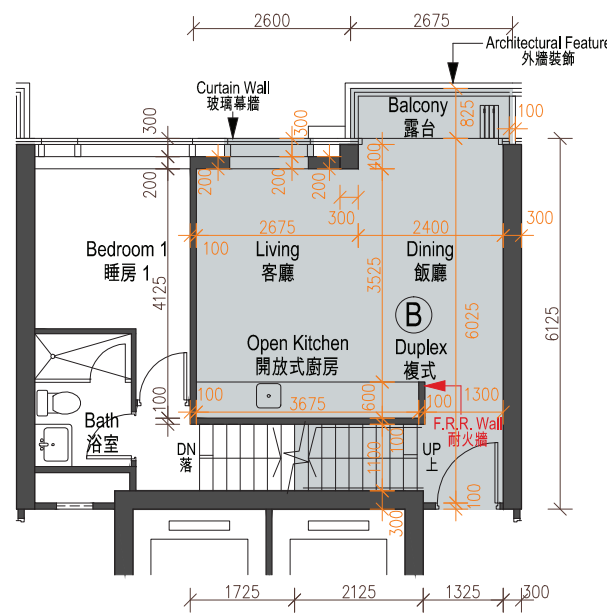

Upper part of the following duplex unit(s):  
以下複式單位上層：

- Unit B (Duplex) on 7/F 7樓B單位(複式)
- Unit B (Duplex) on 8/F 8樓B單位(複式)
- Unit B (Duplex) on 9/F 9樓B單位(複式)
- Unit B (Duplex) on 10/F 10樓B單位(複式)
- Unit B (Duplex) on 11/F 11樓B單位(複式)
- Unit B (Duplex) on 12/F 12樓B單位(複式)
- Unit B (Duplex) on 15/F 15樓B單位(複式)
- Unit B (Duplex) on 16/F 16樓B單位(複式)

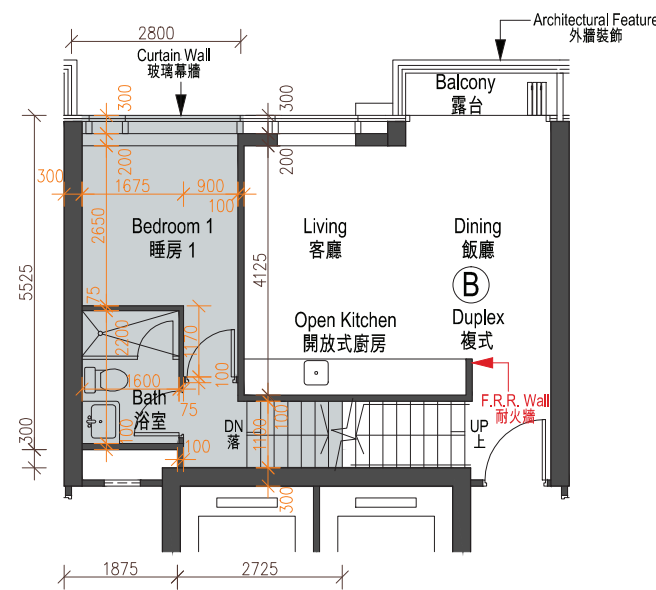

REFERENCE KEY PLANS  
相關資料參考圖

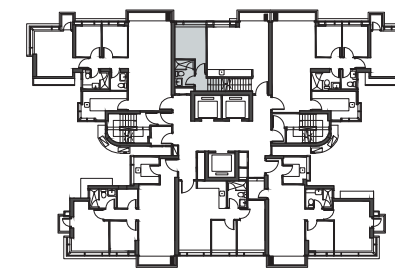

8/F, 9/F, 10/F, 11/F, 12/F, 15/F, 16/F & 17/F  
8樓、9樓、10樓、11樓、12樓、15樓、16樓及17樓

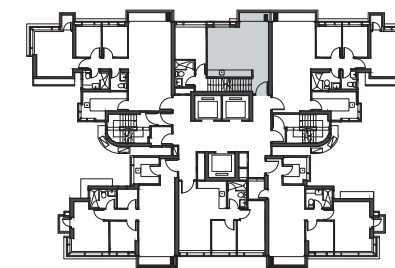

7/F, 8/F, 9/F, 10/F, 11/F, 12/F, 15/F & 16/F  
7樓、8樓、9樓、10樓、11樓、12樓、15樓及16樓

R/F	天台		
32/F	A		
31/F	A	B	
30/F	A	B	
29/F	A	B	
28/F	A	B	
27/F	A	B	
26/F	A	B	
25/F	A	B	
23/F	A	B	
22/F	A	B	
21/F	A	B	
20/F	A	B	
19/F	A	B	
18/F	A	B	C
17/F	A	B	C
16/F	A	B	C
15/F	A	B	C
12/F	A	B	C
11/F	A	B	C
10/F	A	B	C
9/F	A	B	C
8/F	A	B	C
7/F	A	B	C
6/F	A	B	C
5/F	A	B	C
3/F	A	B	C
TRANSFER PLATE 轉換層			

SCALE 比例 (Millimetre/毫米)  
0 1250 2500 3750 5000 6250

	Tower 座數	Floor 樓層	Units 單位	
			B	
The thickness of the floor slabs (excluding plaster) of each residential property (mm) 每個住宅物業的樓板（不包括灰泥）的厚度（毫米）	Tower 2 第2座	7/F – 12/F, 15/F & 16/F 7樓至12樓， 15樓及16樓	Lower part of the following duplex unit(s): 以下複式單位下層：	125, 150, 200
The floor-to-floor height of each residential property (mm) 每個住宅物業的層與層之間的高度（毫米）			Unit B (Duplex) on 7/F 7樓B單位（複式） Unit B (Duplex) on 8/F 8樓B單位（複式） Unit B (Duplex) on 9/F 9樓B單位（複式） Unit B (Duplex) on 10/F 10樓B單位（複式） Unit B (Duplex) on 11/F 11樓B單位（複式） Unit B (Duplex) on 12/F 12樓B單位（複式） Unit B (Duplex) on 15/F 15樓B單位（複式） Unit B (Duplex) on 16/F 16樓B單位（複式）	2975, *2975
The thickness of the floor slabs (excluding plaster) of each residential property (mm) 每個住宅物業的樓板（不包括灰泥）的厚度（毫米）		8/F – 12/F & 15/F – 17/F 8樓至12樓及 15樓至17樓	Upper part of the following duplex unit(s): 以下複式單位上層：	125, 150, 200
The floor-to-floor height of each residential property (mm) 每個住宅物業的層與層之間的高度（毫米）			Unit B (Duplex) on 7/F 7樓B單位（複式） Unit B (Duplex) on 8/F 8樓B單位（複式） Unit B (Duplex) on 9/F 9樓B單位（複式） Unit B (Duplex) on 10/F 10樓B單位（複式） Unit B (Duplex) on 11/F 11樓B單位（複式） Unit B (Duplex) on 12/F 12樓B單位（複式） Unit B (Duplex) on 15/F 15樓B單位（複式） Unit B (Duplex) on 16/F 16樓B單位（複式）	2975, *2975

\* Inclusive of the sunken depth of the sunken electrical and mechanical zone on the floor of this floor (350mm).  
包括本層地台跌級機電層之跌級深度（350毫米）。

The internal areas of the residential properties on the upper floors will generally be slightly larger than those on the lower floors because of the reducing thickness of the structural walls on the upper floors.

因住宅物業的較高樓層的結構牆的厚度遞減，較高樓層的內部面積，一般比較低樓層的內部面積稍大。

The dimensions on the floor plan are all structural dimension in millimetres.

樓面平面圖所列之尺寸為以毫米標示之建築結構尺寸。

Note:

Please refer to page 23 of this sales brochure for legend of the terms and abbreviations in studying the floor plans of residential properties in the Development.

附註：

請參閱本售樓說明書第23頁之圖例以協助閱讀此部分的發展項目的住宅物業的樓面平面圖及其顯示之名稱和簡稱。

TOWER 2  
第2座



Lower part of the following duplex unit(s):  
以下複式單位下層：  
Unit B (Duplex) on 17/F 17樓B單位(複式)

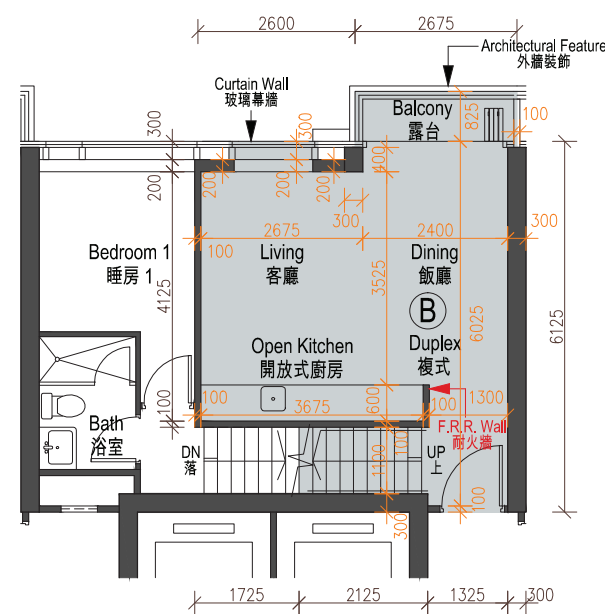

Upper part of the following duplex unit(s):  
以下複式單位上層：  
Unit B (Duplex) on 17/F 17樓B單位(複式)

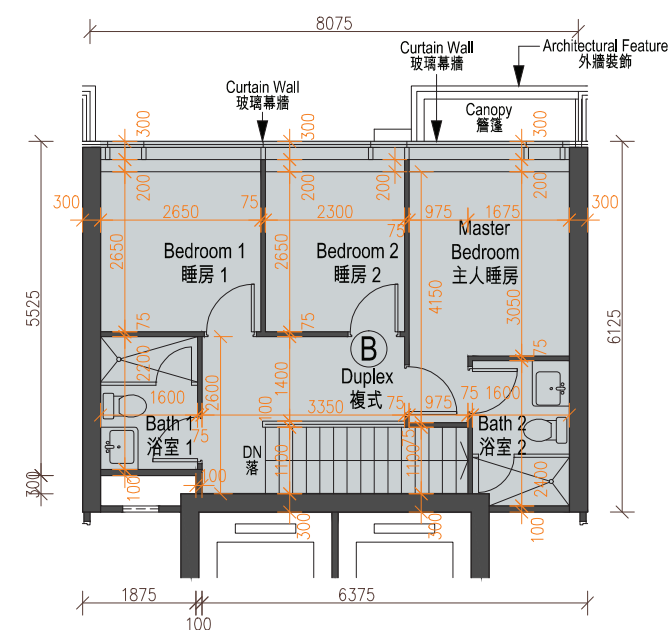

REFERENCE KEY PLANS  
相關資料參考圖

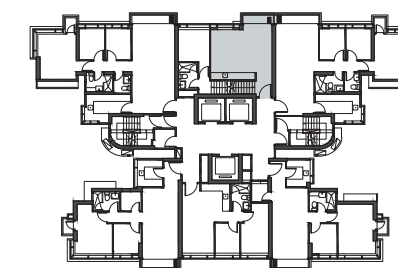
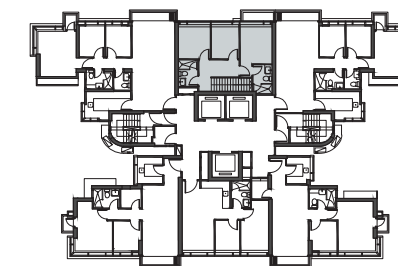

R/F	天台		
32/F	A		
31/F	A	B	31樓
30/F	A	B	30樓
29/F	A	B	29樓
28/F	A	B	28樓
27/F	A	B	27樓
26/F	A	B	26樓
25/F	A	B	25樓
23/F	A	B	23樓
22/F	A	B	22樓
21/F	A	B	21樓
20/F	A	B	20樓
19/F	A	B	19樓
18/F	A	B	18樓
17/F	A	B	17樓
16/F	A	B	16樓
15/F	A	B	15樓
12/F	A	B	12樓
11/F	A	B	11樓
10/F	A	B	10樓
9/F	A	B	9樓
8/F	A	B	8樓
7/F	A	B	7樓
6/F	A	B	6樓
5/F	A	B	5樓
3/F	A	B	3樓
TRANSFER PLATE 轉換層			



	Tower 座數	Floor 樓層	Units 單位	
			B	
The thickness of the floor slabs (excluding plaster) of each residential property (mm) 每個住宅物業的樓板（不包括灰泥）的厚度（毫米）	Tower 2 第2座	17/F 17樓	Lower Part of Unit B (Duplex) on 17/F 17樓 B單位（複式）下層	125, 150, 200
The floor-to-floor height of each residential property (mm) 每個住宅物業的層與層之間的高度（毫米）				2625, 2975, *3325
The thickness of the floor slabs (excluding plaster) of each residential property (mm) 每個住宅物業的樓板（不包括灰泥）的厚度（毫米）		18/F 18樓	Upper Part of Unit B (Duplex) on 17/F 17樓 B單位（複式）上層	125, 150
The floor-to-floor height of each residential property (mm) 每個住宅物業的層與層之間的高度（毫米）				2625, 2975, *2975, *3325

\* Inclusive of the sunken depth of the sunken electrical and mechanical zone on the floor of this floor (350mm).  
包括本層地台跌級機電層之跌級深度（350毫米）。

The internal areas of the residential properties on the upper floors will generally be slightly larger than those on the lower floors because of the reducing thickness of the structural walls on the upper floors.  
因住宅物業的較高樓層的結構牆的厚度遞減，較高樓層的內部面積，一般比較低樓層的內部面積稍大。

The dimensions on the floor plan are all structural dimension in millimetres.  
樓面平面圖所列之尺寸為以毫米標示之建築結構尺寸。

Note:

Please refer to page 23 of this sales brochure for legend of the terms and abbreviations in studying the floor plans of residential properties in the Development.

附註：

請參閱本售樓說明書第23頁之圖例以協助閱讀此部分的發展項目的住宅物業的樓面平面圖及其顯示之名稱和簡稱。

# FLOOR PLANS OF RESIDENTIAL PROPERTIES IN THE DEVELOPMENT

發展項目的住宅物業的樓面平面圖

## TOWER 2 第2座

### FLOOR PLAN OF 18/F 18樓平面圖

Please refer to page 50-51 for information relating to Unit B (Duplex)  
有關B單位(複式)之資料, 請參閱 50-51 頁

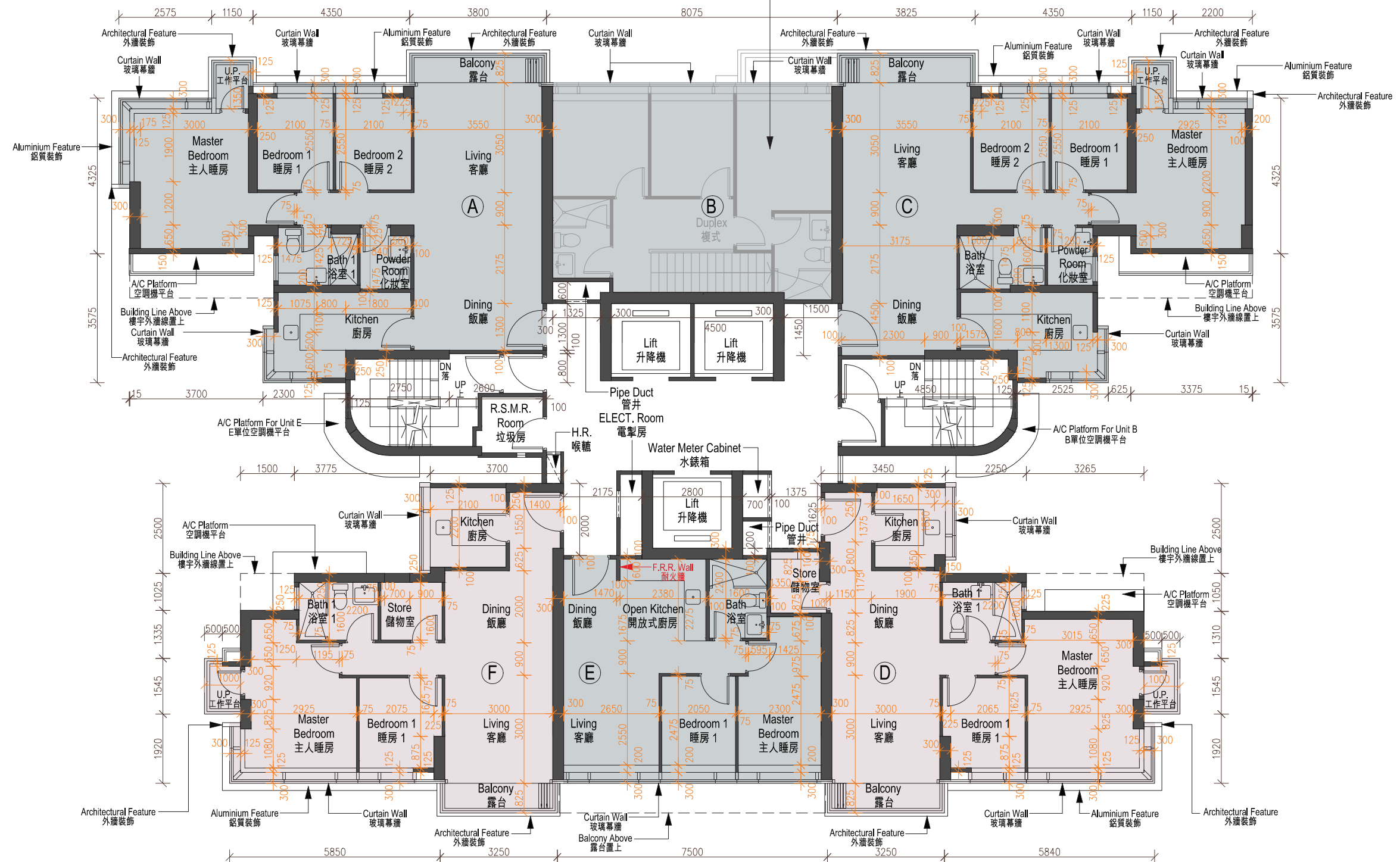

SCALE 比例 (Millimetre/毫米)  
0 1250 2500 3750 5000 6250



	Tower 座數	Floor 樓層	Units 單位				
			A	C	D	E	F
The thickness of the floor slabs (excluding plaster) of each residential property (mm) 每個住宅物業的樓板（不包括灰泥）的厚度（毫米）	Tower 2 第2座	18/F 18樓	125, 150, 400	125, 150, 400	125, 150	150, 200	125, 150
The floor-to-floor height of each residential property (mm) 每個住宅物業的層與層之間的高度（毫米）			2625, 2975, *2975, *3325	2625, 2975, *2975, *3325	2625, 2975, *2975, *3325	2975, *3325	2625, 2975, *2975, *3325

\* Inclusive of the sunken depth of the sunken electrical and mechanical zone on the floor of this floor (350mm).  
包括本層地台跌級機電層之跌級深度（350毫米）。

The internal areas of the residential properties on the upper floors will generally be slightly larger than those on the lower floors because of the reducing thickness of the structural walls on the upper floors.

因住宅物業的較高樓層的結構牆的厚度遞減，較高樓層的內部面積，一般比較低樓層的內部面積稍大。

The dimensions on the floor plan are all structural dimension in millimetres.

樓面平面圖所列之尺寸為以毫米標示之建築結構尺寸。

Note:

Please refer to page 23 of this sales brochure for legend of the terms and abbreviations in studying the floor plans of residential properties in the Development.

附註：

請參閱本售樓說明書第23頁之圖例以協助閱讀此部分的發展項目的住宅物業的樓面平面圖及其顯示之名稱和簡稱。

# FLOOR PLANS OF RESIDENTIAL PROPERTIES IN THE DEVELOPMENT

發展項目的住宅物業的樓面平面圖

## TOWER 2 第2座

### FLOOR PLAN OF 19/F – 23/F and 25/F – 30/F 19樓至23樓及25樓至30樓平面圖

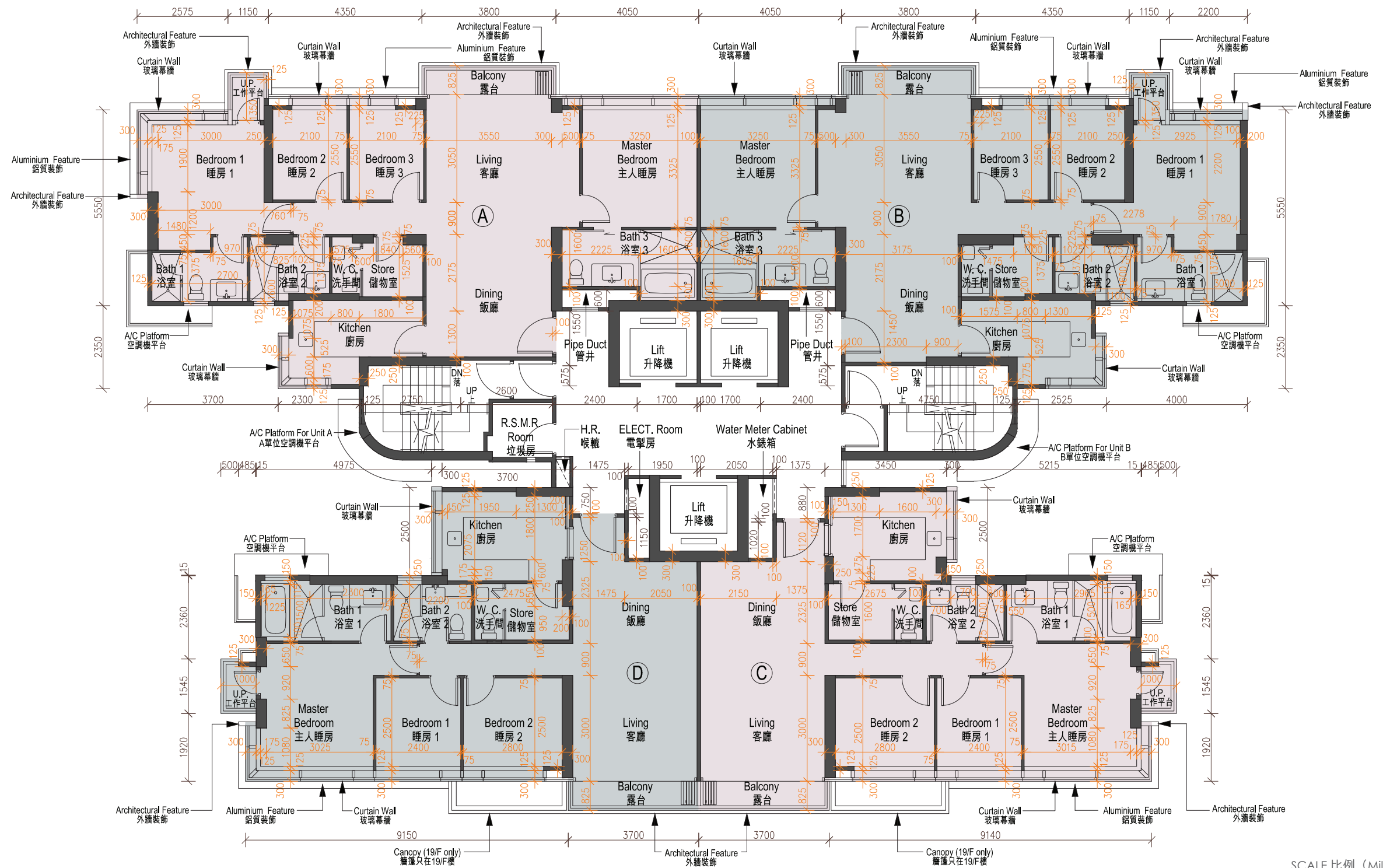

	Tower 座數	Floor 樓層	Units 單位			
			A	B	C	D
The thickness of the floor slabs (excluding plaster) of each residential property (mm) 每個住宅物業的樓板（不包括灰泥）的厚度（毫米）	Tower 2 第2座	19/F 19樓	125, 150, 400	125, 150, 400	125, 150	125, 150
The floor-to-floor height of each residential property (mm) 每個住宅物業的層與層之間的高度（毫米）			2625, 2975, *2975, *3325	2625, 2975, *2975, *3325	2625, 2975, *2975, *3325	2625, 2975, *2975, *3325
The thickness of the floor slabs (excluding plaster) of each residential property (mm) 每個住宅物業的樓板（不包括灰泥）的厚度（毫米）		20/F – 23/F, 25/F – 29/F 20樓至23樓， 25樓至29樓	125, 150, 400	125, 150, 400	125, 150	125, 150
The floor-to-floor height of each residential property (mm) 每個住宅物業的層與層之間的高度（毫米）			2975, *2975	2975, *2975	2975, *2975	2975, *2975
The thickness of the floor slabs (excluding plaster) of each residential property (mm) 每個住宅物業的樓板（不包括灰泥）的厚度（毫米）		30/F 30樓	125, 150, 400	125, 150, 400	125, 150	125, 150
The floor-to-floor height of each residential property (mm) 每個住宅物業的層與層之間的高度（毫米）			2775, 3125, *3125, *3475	2725, 2775, *3075, 3125, *3125, *3475	2725, 2775, 3125, *3125, *3475	2725, 2775, 3125, *3125, *3475

\* Inclusive of the sunken depth of the sunken electrical and mechanical zone on the floor of this floor (350mm).  
包括本層地台跌級機電層之跌級深度（350毫米）。

The internal areas of the residential properties on the upper floors will generally be slightly larger than those on the lower floors because of the reducing thickness of the structural walls on the upper floors.  
因住宅物業的較高樓層的結構牆的厚度遞減，較高樓層的內部面積，一般比較低樓層的內部面積稍大。

The dimensions on the floor plan are all structural dimension in millimetres.  
樓面平面圖所列之尺寸為以毫米標示之建築結構尺寸。

Note:

Please refer to page 23 of this sales brochure for legend of the terms and abbreviations in studying the floor plans of residential properties in the Development.

附註：

請參閱本售樓說明書第23頁之圖例以協助閱讀此部分的發展項目的住宅物業的樓面平面圖及其顯示之名稱和簡稱。

# FLOOR PLANS OF RESIDENTIAL PROPERTIES IN THE DEVELOPMENT

發展項目的住宅物業的樓面平面圖

## TOWER 2 第2座

### FLOOR PLAN OF 31/F 31樓平面圖

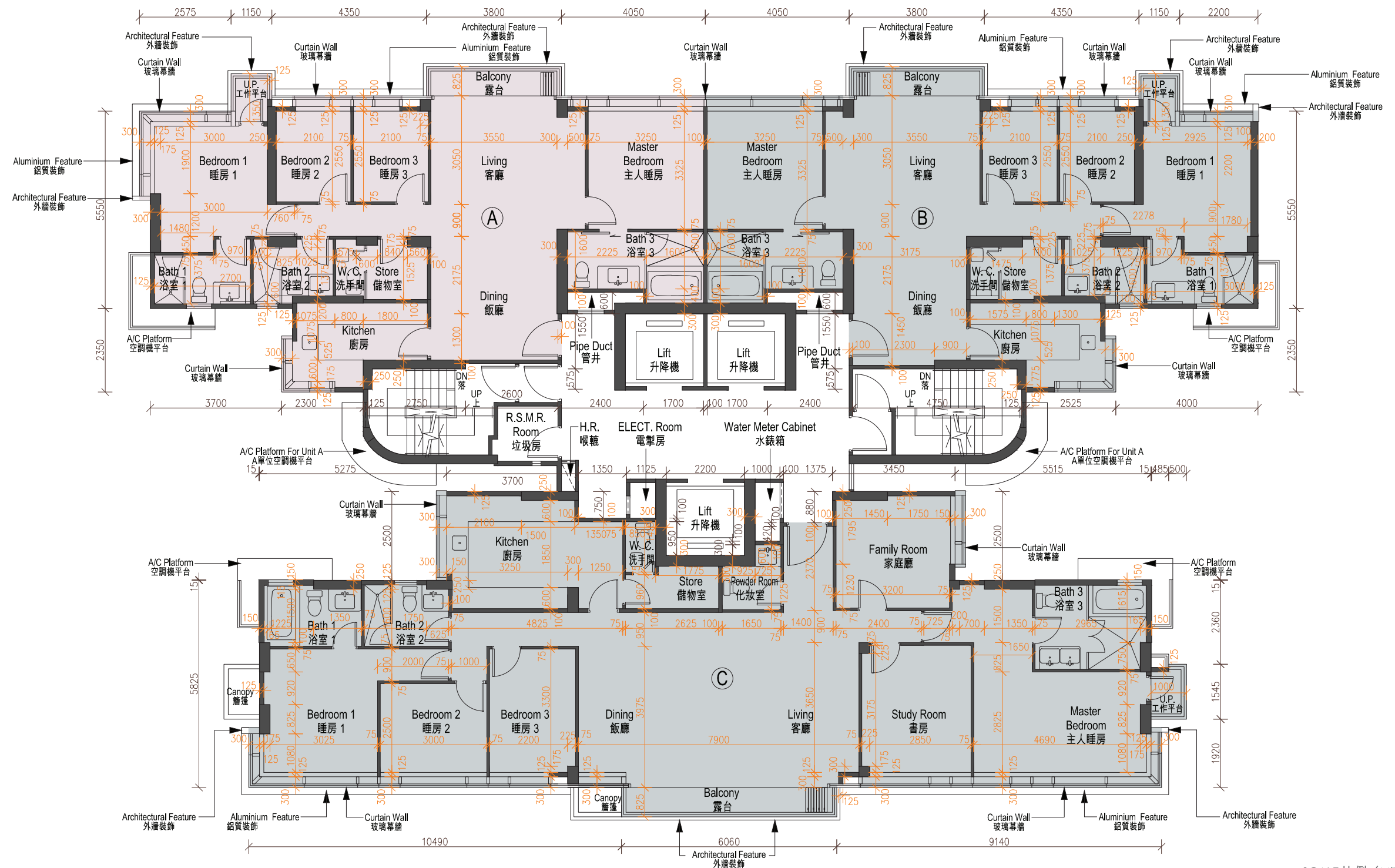

SCALE 比例 (Millimetre/毫米)  
0 1250 2500 3750 5000 6250

	Tower 座數	Floor 樓層	Units 單位		
			A	B	C
The thickness of the floor slabs (excluding plaster) of each residential property (mm) 每個住宅物業的樓板（不包括灰泥）的厚度（毫米）	Tower 2 第2座	31/F 31樓	125, 150, 200, 400	125, 150, 400	125, 150, 200
The floor-to-floor height of each residential property (mm) 每個住宅物業的層與層之間的高度（毫米）			2775, 2975, 3125, *3125, *3475	2775, 3125, *3125, #3175, *3475, #3525	2725, 2775, 3125, **3125, *3475, #3525

\* Inclusive of the sunken depth of the sunken electrical and mechanical zone on the floor of this floor (350mm).  
包括本層地台跌級機電層之跌級深度（350毫米）。

# Inclusive of the sunken depth of the sunken electrical and mechanical zone on the floor of this floor (400mm).  
包括本層地台跌級機電層之跌級深度（400毫米）。

The internal areas of the residential properties on the upper floors will generally be slightly larger than those on the lower floors because of the reducing thickness of the structural walls on the upper floors.

因住宅物業的較高樓層的結構牆的厚度遞減，較高樓層的內部面積，一般比較低樓層的內部面積稍大。

The dimensions on the floor plan are all structural dimension in millimetres.

樓面平面圖所列之尺寸為以毫米標示之建築結構尺寸。

Note:

Please refer to page 23 of this sales brochure for legend of the terms and abbreviations in studying the floor plans of residential properties in the Development.

附註：

請參閱本售樓說明書第23頁之圖例以協助閱讀此部分的發展項目的住宅物業的樓面平面圖及其顯示之名稱和簡稱。



# FLOOR PLANS OF RESIDENTIAL PROPERTIES IN THE DEVELOPMENT

發展項目的住宅物業的樓面平面圖

## TOWER 2 第2座

### FLOOR PLAN OF 32/F 32樓平面圖

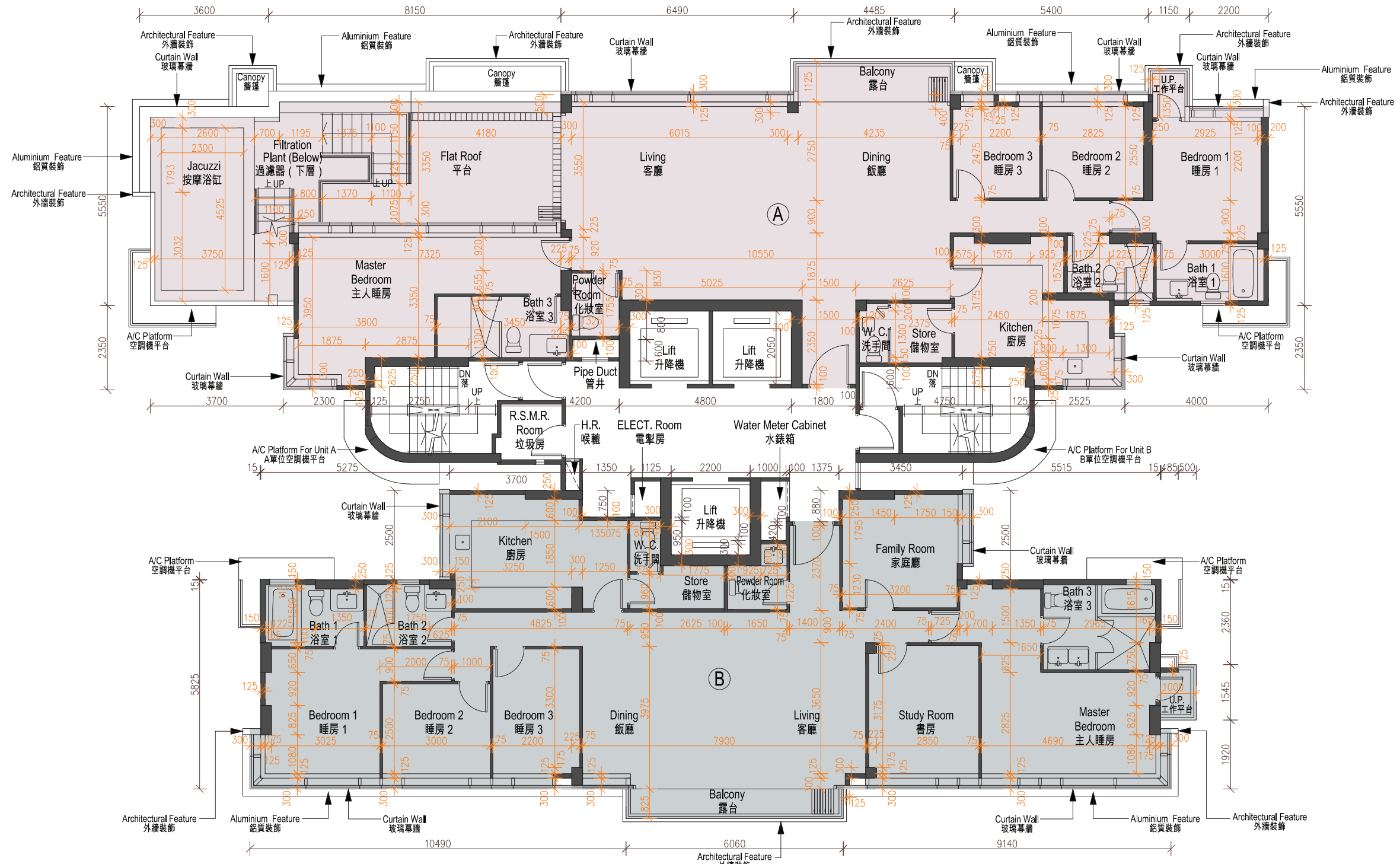

SCALE 比例 (Millimetre/毫米)  
0 1250 2500 3750 5000 6250

	Tower 座數	Floor 樓層	Units 單位	
			A	B
The thickness of the floor slabs (excluding plaster) of each residential property (mm) 每個住宅物業的樓板（不包括灰泥）的厚度（毫米）	Tower 2 第2座	32/F 32樓	150, 200, 400	150, 200
The floor-to-floor height of each residential property (mm) 每個住宅物業的層與層之間的高度（毫米）			2975, *3325	2975, *3325, #3375

\* Inclusive of the sunken depth of the sunken electrical and mechanical zone on the floor of this floor (350mm).  
包括本層地台跌級機電層之跌級深度（350毫米）。

# Inclusive of the sunken depth of the sunken electrical and mechanical zone on the floor of this floor (400mm).  
包括本層地台跌級機電層之跌級深度（400毫米）。

The internal areas of the residential properties on the upper floors will generally be slightly larger than those on the lower floors because of the reducing thickness of the structural walls on the upper floors.  
因住宅物業的較高樓層的結構牆的厚度遞減，較高樓層的內部面積，一般比較低樓層的內部面積稍大。

The dimensions on the floor plan are all structural dimension in millimetres.  
樓面平面圖所列之尺寸為以毫米標示之建築結構尺寸。

Note:

Please refer to page 23 of this sales brochure for legend of the terms and abbreviations in studying the floor plans of residential properties in the Development.

附註：

請參閱本售樓說明書第23頁之圖例以協助閱讀此部分的發展項目的住宅物業的樓面平面圖及其顯示之名稱和簡稱。

FLOOR PLANS OF RESIDENTIAL PROPERTIES IN THE DEVELOPMENT

發展項目的住宅物業的樓面平面圖

TOWER 2  
第2座

FLOOR PLAN OF R/F  
天台平面圖

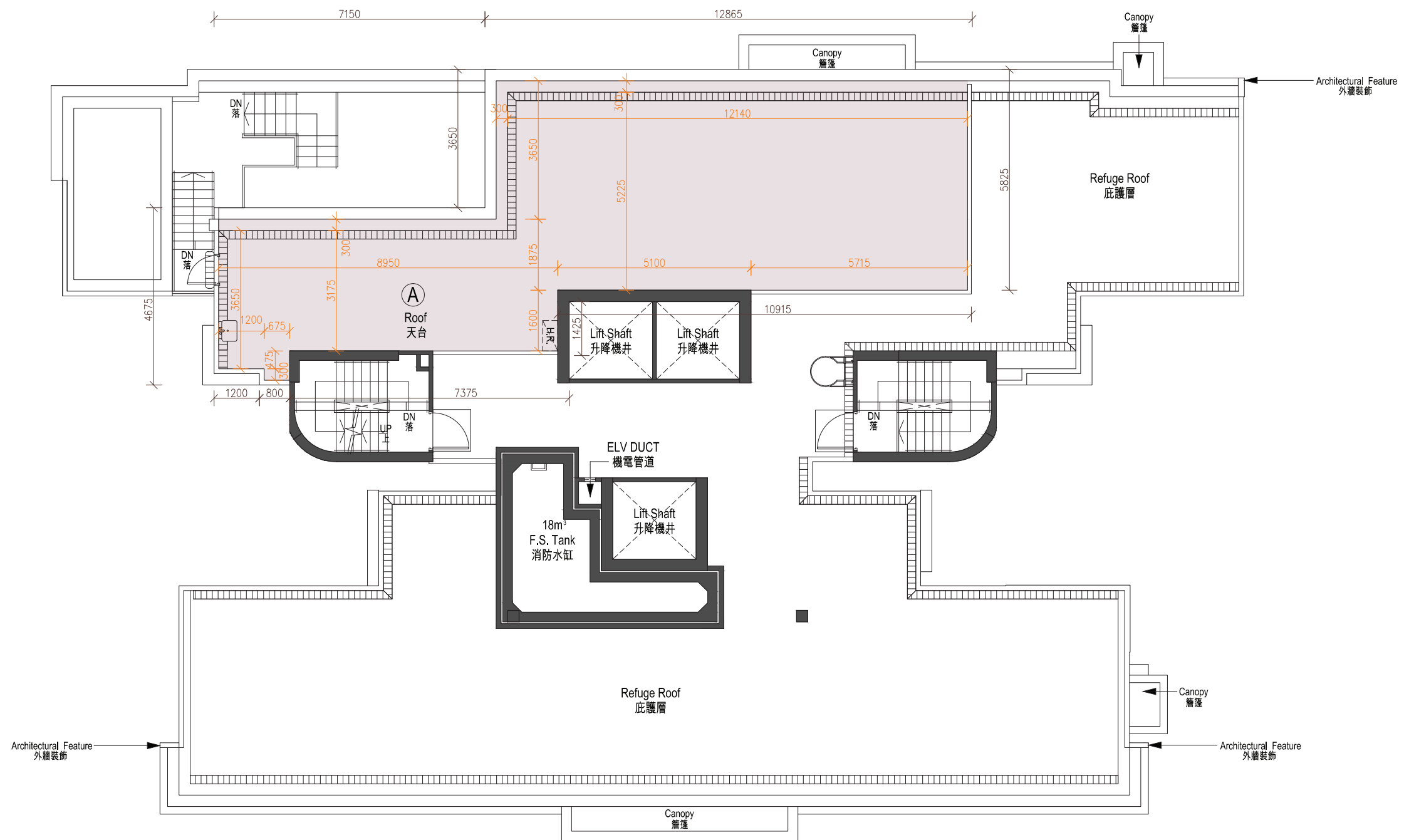

SCALE 比例 (Millimetre/毫米)  
0 1250 2500 3750 5000 6250

The floor-to-floor height of each residential property: Not Applicable

每個住宅物業的層與層之間的高度：不適用

The thickness of the floor slabs (excluding plaster) of each residential property: Not Applicable

每個住宅物業的樓板（不包括灰泥的厚度）：不適用

The internal areas of the residential properties on the upper floors will generally be slightly larger than those on the lower floors because of the reducing thickness of the structural walls on the upper floors.

因住宅物業的較高樓層的結構牆的厚度遞減，較高樓層的內部面積，一般比較低樓層的內部面積稍大。

The dimensions on the floor plan are all structural dimension in millimetres.

樓面平面圖所列之尺寸為以毫米標示之建築結構尺寸。

Note:

Please refer to page 23 of this sales brochure for legend of the terms and abbreviations in studying the floor plans of residential properties in the Development.

附註：

請參閱本售樓說明書第23頁之圖例以協助閱讀此部分的發展項目的住宅物業的樓面平面圖及其顯示之名稱和簡稱。

# FLOOR PLANS OF RESIDENTIAL PROPERTIES IN THE DEVELOPMENT

發展項目的住宅物業的樓面平面圖

## TOWER 3 第3座

### FLOOR PLAN OF 3/F 3樓平面圖



Please refer to page 64-65 for information relating to Unit B (Duplex)  
有關 B 單位(複式)之資料, 請參閱 64-65 頁





	Tower 座數	Floor 樓層	Units 單位				
			A	C	D	E	F
The thickness of the floor slabs (excluding plaster) of each residential property (mm) 每個住宅物業的樓板（不包括灰泥）的厚度（毫米）	Tower 3 第3座	3/F 3樓	125, 150, 400	125, 150, 400	125, 150	125, 150, 200	125, 150
The floor-to-floor height of each residential property (mm) 每個住宅物業的層與層之間的高度（毫米）			2625, 2975, ^3125, ^3475	2625, 2975, ^3125, ^3475	2625, 2975, ^3125, ^3475	2625, 2975, ^3125, ^3475	2625, 2975, ^3125, ^3475

^ Inclusive of the sunken depth of the sunken electrical and mechanical zone on the floor of this floor (500mm).  
包括本層地台跌級機電層之跌級深度（500毫米）。

The internal areas of the residential properties on the upper floors will generally be slightly larger than those on the lower floors because of the reducing thickness of the structural walls on the upper floors.

因住宅物業的較高樓層的結構牆的厚度遞減，較高樓層的內部面積，一般比較低樓層的內部面積稍大。

The dimensions on the floor plan are all structural dimension in millimetres.

樓面平面圖所列之尺寸為以毫米標示之建築結構尺寸。

Note:

Please refer to page 23 of this sales brochure for legend of the terms and abbreviations in studying the floor plans of residential properties in the Development.

附註：

請參閱本售樓說明書第23頁之圖例以協助閱讀此部分的發展項目的住宅物業的樓面平面圖及其顯示之名稱和簡稱。

TOWER 3  
第3座



Lower part of the following duplex unit(s):  
以下複式單位下層：  
Unit B (Duplex) on 3/F 3樓B單位(複式)

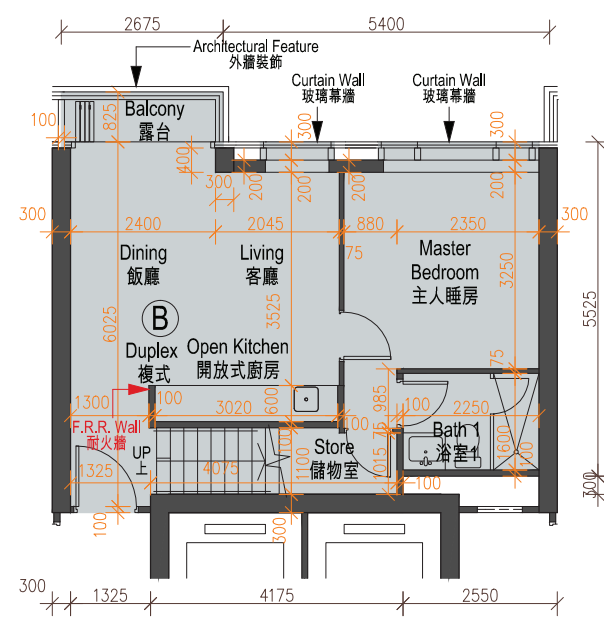

Upper part of the following duplex unit(s):  
以下複式單位上層：  
Unit B (Duplex) on 3/F 3樓B單位(複式)

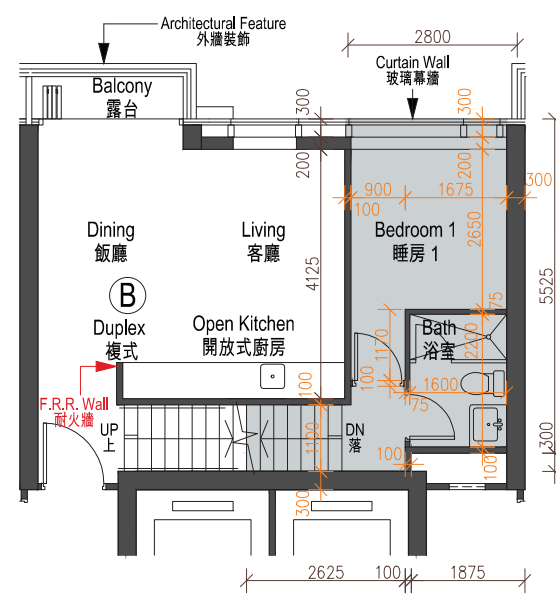

REFERENCE KEY PLANS  
相關資料參考圖

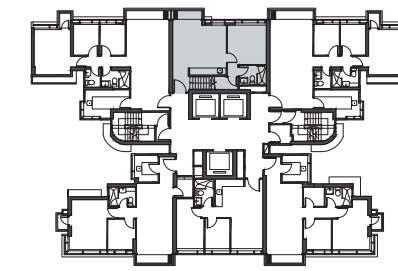
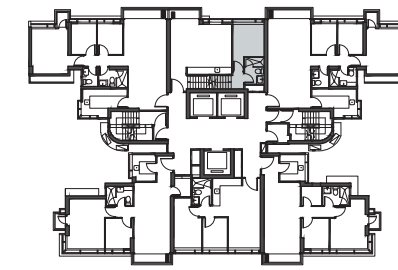

R/F	天台		
32/F	A		
31/F	A	B	
30/F	A	B	
29/F	A	B	
28/F	A	B	
27/F	A	B	
26/F	A	B	
25/F	A	B	
23/F	A	B	
22/F	A	B	
21/F	A	B	
20/F	A	B	
19/F	A	B	
18/F	A	C	
17/F	A	B	C
16/F	A	B	C
15/F	A	B	C
12/F	A	B	C
11/F	A	B	C
10/F	A	B	C
9/F	A	B	C
8/F	A	B	C
7/F	A	B	C
6/F	A	B	C
5/F	A	B	C
3/F	A	B	C
	TRANSFER PLATE 轉換層		



	Tower 座數	Floor 樓層	Units 單位	
			B	
The thickness of the floor slabs (excluding plaster) of each residential property (mm) 每個住宅物業的樓板（不包括灰泥）的厚度（毫米）	Tower 3 第3座	3/F 3樓	Lower Part of Unit B (Duplex) on 3/F 3樓B單位（複式）下層	125, 150, 200
The floor-to-floor height of each residential property (mm) 每個住宅物業的層與層之間的高度（毫米）				2625, 2975, ^3125, ^3475
The thickness of the floor slabs (excluding plaster) of each residential property (mm) 每個住宅物業的樓板（不包括灰泥）的厚度（毫米）		5/F 5樓	Upper Part of Unit B (Duplex) on 3/F 3樓B單位（複式）上層	125, 150, 200
The floor-to-floor height of each residential property (mm) 每個住宅物業的層與層之間的高度（毫米）				2975, *2975

\* Inclusive of the sunken depth of the sunken electrical and mechanical zone on the floor of this floor (350mm).  
包括本層地台跌級機電層之跌級深度（350毫米）。

^ Inclusive of the sunken depth of the sunken electrical and mechanical zone on the floor of this floor (500mm).  
包括本層地台跌級機電層之跌級深度（500毫米）。

The internal areas of the residential properties on the upper floors will generally be slightly larger than those on the lower floors because of the reducing thickness of the structural walls on the upper floors.

因住宅物業的較高樓層的結構牆的厚度遞減，較高樓層的內部面積，一般比較低樓層的內部面積稍大。

The dimensions on the floor plan are all structural dimension in millimetres.

樓面平面圖所列之尺寸為以毫米標示之建築結構尺寸。

Note:

Please refer to page 23 of this sales brochure for legend of the terms and abbreviations in studying the floor plans of residential properties in the Development.

附註：

請參閱本售樓說明書第23頁之圖例以協助閱讀此部分的發展項目的住宅物業的樓面平面圖及其顯示之名稱和簡稱。

# FLOOR PLANS OF RESIDENTIAL PROPERTIES IN THE DEVELOPMENT

發展項目的住宅物業的樓面平面圖

## TOWER 3 第3座

### FLOOR PLAN OF 5/F – 12/F and 15/F – 17/F 5樓至12樓及15樓至17樓平面圖

Please refer to page 68-73 for information relating to Unit B (Duplex)  
有關B單位(複式)之資料, 請參閱68-73頁

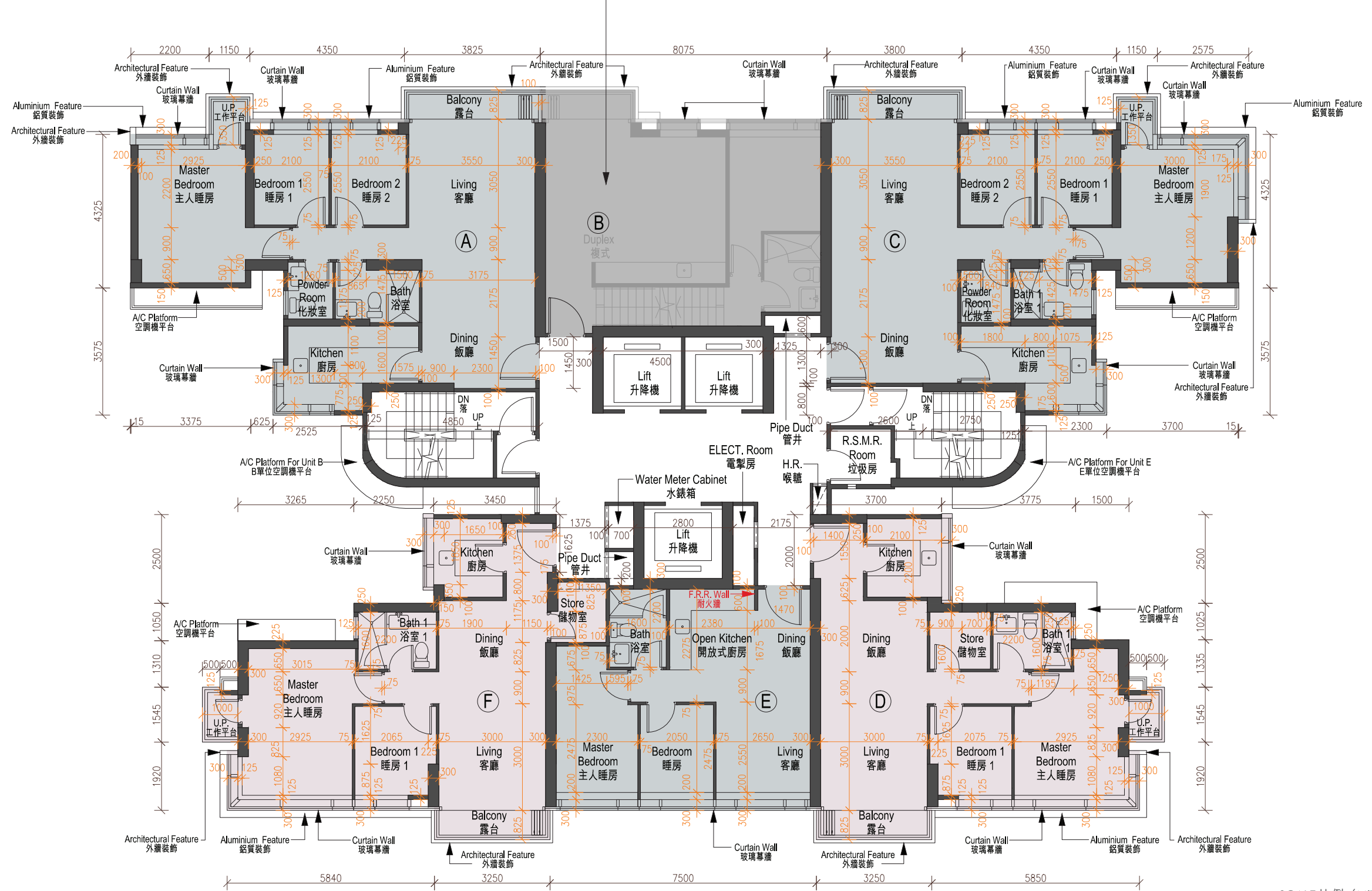

	Tower 座數	Floor 樓層	Units 單位				
			A	C	D	E	F
The thickness of the floor slabs (excluding plaster) of each residential property (mm) 每個住宅物業的樓板（不包括灰泥）的厚度（毫米）	Tower 3 第3座	5/F – 12/F & 15/F – 17/F 5樓至12樓及 15樓至17樓	125, 150, 400	125, 150, 400	125, 150	125, 150, 200	125, 150
The floor-to-floor height of each residential property (mm) 每個住宅物業的層與層之間的高度（毫米）			2975, *2975	2975, *2975	2975, *2975	2975, *2975	2975, *2975

\* Inclusive of the sunken depth of the sunken electrical and mechanical zone on the floor of this floor (350mm).  
包括本層地台跌級機電層之跌級深度（350毫米）。

The internal areas of the residential properties on the upper floors will generally be slightly larger than those on the lower floors because of the reducing thickness of the structural walls on the upper floors.

因住宅物業的較高樓層的結構牆的厚度遞減，較高樓層的內部面積，一般比較低樓層的內部面積稍大。

The dimensions on the floor plan are all structural dimension in millimetres.

樓面平面圖所列之尺寸為以毫米標示之建築結構尺寸。

Note:

Please refer to page 23 of this sales brochure for legend of the terms and abbreviations in studying the floor plans of residential properties in the Development.

附註：

請參閱本售樓說明書第23頁之圖例以協助閱讀此部分的發展項目的住宅物業的樓面平面圖及其顯示之名稱和簡稱。



# FLOOR PLANS OF RESIDENTIAL PROPERTIES IN THE DEVELOPMENT

發展項目的住宅物業的樓面平面圖

## TOWER 3 第3座



Lower part of the following duplex unit(s):  
以下複式單位下層：

Unit B (Duplex) on 5/F 5樓B單位(複式)

Unit B (Duplex) on 6/F 6樓B單位(複式)

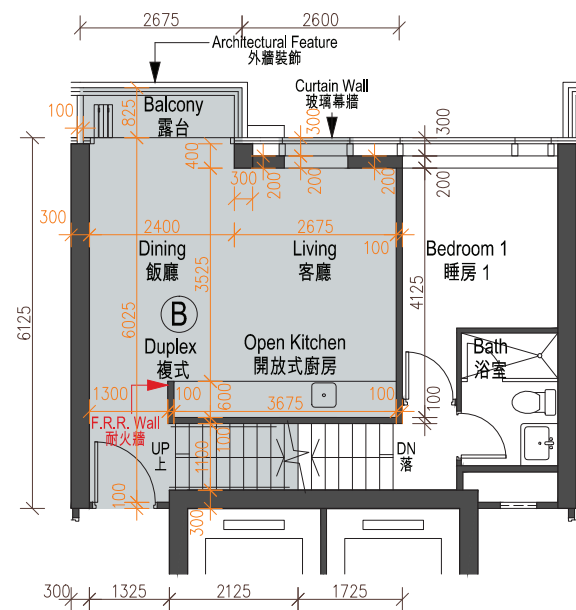

Upper part of the following duplex unit(s):  
以下複式單位上層：

Unit B (Duplex) on 5/F 5樓B單位(複式)

Unit B (Duplex) on 6/F 6樓B單位(複式)

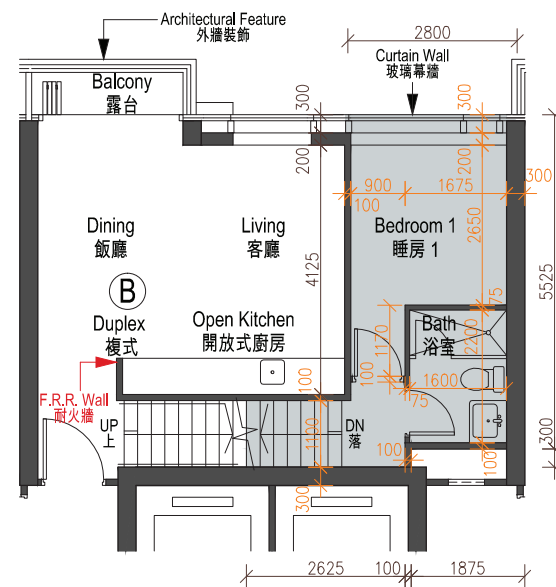

REFERENCE KEY PLANS  
相關資料參考圖

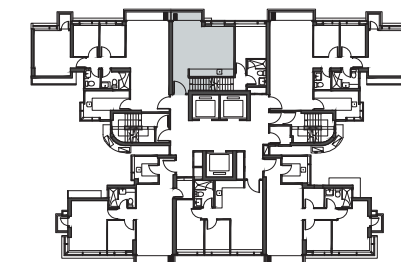
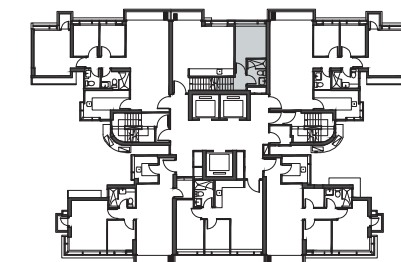

R/F	A	B	C	天台
32/F				32樓
31/F	A	B		31樓
30/F	A	B		30樓
29/F	A	B		29樓
28/F	A	B		28樓
27/F	A	B		27樓
26/F	A	B		26樓
25/F	A	B		25樓
23/F	A	B		23樓
22/F	A	B		22樓
21/F	A	B		21樓
20/F	A	B		20樓
19/F	A	B		19樓
18/F	A	B	C	18樓
17/F	A	B	C	17樓
16/F	A	B	C	16樓
15/F	A	B	C	15樓
12/F	A	B	C	12樓
11/F	A	B	C	11樓
10/F	A	B	C	10樓
9/F	A	B	C	9樓
8/F	A	B	C	8樓
7/F	A	B	C	7樓
6/F	A	B	C	6樓
5/F	A	B	C	5樓
3/F	A	B	C	3樓
TRANSFER PLATE 轉換層				



	Tower 座數	Floor 樓層	Units 單位	
			B	
The thickness of the floor slabs (excluding plaster) of each residential property (mm) 每個住宅物業的樓板（不包括灰泥）的厚度（毫米）	Tower 3 第3座	5/F & 6/F 5樓及6樓	Lower part of the following duplex unit(s): 以下複式單位下層：	125, 150, 200
The floor-to-floor height of each residential property (mm) 每個住宅物業的層與層之間的高度（毫米）			Unit B (Duplex) on 5/F 5樓B單位（複式） Unit B (Duplex) on 6/F 6樓B單位（複式）	2975, *2975
The thickness of the floor slabs (excluding plaster) of each residential property (mm) 每個住宅物業的樓板（不包括灰泥）的厚度（毫米）		6/F & 7/F 6樓及7樓	Upper part of the following duplex unit(s): 以下複式單位上層：	125, 150, 200
The floor-to-floor height of each residential property (mm) 每個住宅物業的層與層之間的高度（毫米）			Unit B (Duplex) on 5/F 5樓B單位（複式） Unit B (Duplex) on 6/F 6樓B單位（複式）	2975, *2975

\* Inclusive of the sunken depth of the sunken electrical and mechanical zone on the floor of this floor (350mm).  
包括本層地台跌級機電層之跌級深度（350毫米）。

The internal areas of the residential properties on the upper floors will generally be slightly larger than those on the lower floors because of the reducing thickness of the structural walls on the upper floors.  
因住宅物業的較高樓層的結構牆的厚度遞減，較高樓層的內部面積，一般比較低樓層的內部面積稍大。

The dimensions on the floor plan are all structural dimension in millimetres.  
樓面平面圖所列之尺寸為以毫米標示之建築結構尺寸。

Note:

Please refer to page 23 of this sales brochure for legend of the terms and abbreviations in studying the floor plans of residential properties in the Development.

附註：

請參閱本售樓說明書第23頁之圖例以協助閱讀此部分的發展項目的住宅物業的樓面平面圖及其顯示之名稱和簡稱。

# FLOOR PLANS OF RESIDENTIAL PROPERTIES IN THE DEVELOPMENT

發展項目的住宅物業的樓面平面圖

## TOWER 3 第3座



Lower part of the following duplex unit(s):  
以下複式單位下層：

- Unit B (Duplex) on 7/F 7樓B單位(複式)
- Unit B (Duplex) on 8/F 8樓B單位(複式)
- Unit B (Duplex) on 9/F 9樓B單位(複式)
- Unit B (Duplex) on 10/F 10樓B單位(複式)
- Unit B (Duplex) on 11/F 11樓B單位(複式)
- Unit B (Duplex) on 12/F 12樓B單位(複式)
- Unit B (Duplex) on 15/F 15樓B單位(複式)
- Unit B (Duplex) on 16/F 16樓B單位(複式)

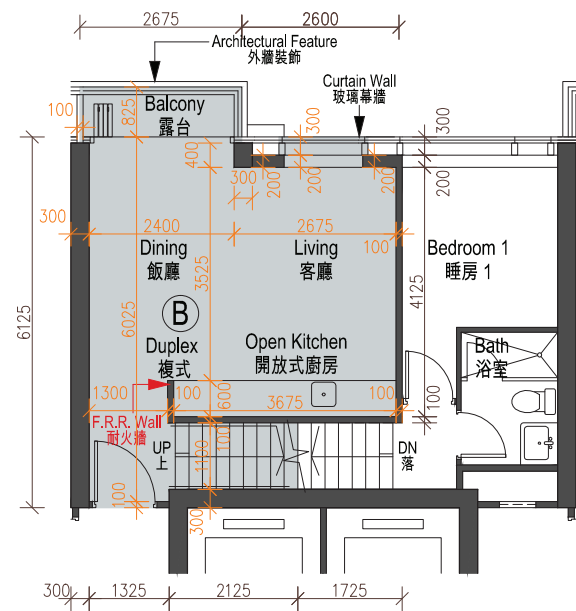

Upper part of the following duplex unit(s):  
以下複式單位上層：

- Unit B (Duplex) on 7/F 7樓B單位(複式)
- Unit B (Duplex) on 8/F 8樓B單位(複式)
- Unit B (Duplex) on 9/F 9樓B單位(複式)
- Unit B (Duplex) on 10/F 10樓B單位(複式)
- Unit B (Duplex) on 11/F 11樓B單位(複式)
- Unit B (Duplex) on 12/F 12樓B單位(複式)
- Unit B (Duplex) on 15/F 15樓B單位(複式)
- Unit B (Duplex) on 16/F 16樓B單位(複式)

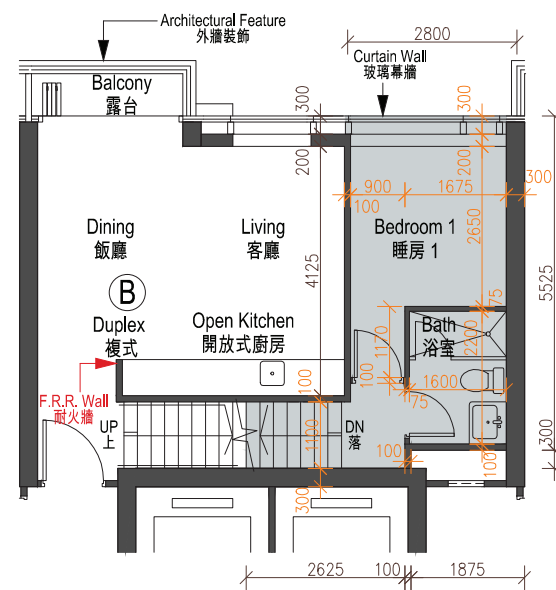

REFERENCE KEY PLANS  
相關資料參考圖

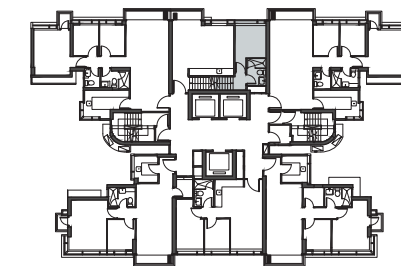

8/F, 9/F, 10/F, 11/F, 12/F, 15/F, 16/F & 17/F  
8樓、9樓、10樓、11樓、12樓、15樓、16樓及17樓

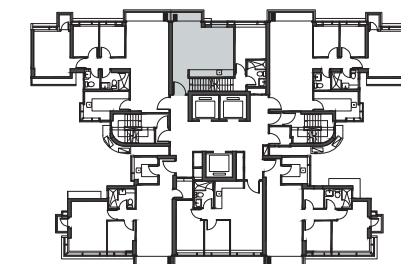

7/F, 8/F, 9/F, 10/F, 11/F, 12/F, 15/F & 16/F  
7樓、8樓、9樓、10樓、11樓、12樓、15樓及16樓

R/F	天台		
32/F	A		
31/F	A	B	
30/F	A	B	
29/F	A	B	
28/F	A	B	
27/F	A	B	
26/F	A	B	
25/F	A	B	
23/F	A	B	
22/F	A	B	
21/F	A	B	
20/F	A	B	
19/F	A	B	
18/F	A	C	
17/F	A	B	C
16/F	A	B	C
15/F	A	B	C
12/F	A	B	C
11/F	A	B	C
10/F	A	B	C
9/F	A	B	C
8/F	A	B	C
7/F	A	B	C
6/F	A	B	C
5/F	A	B	C
3/F	A	B	C
	TRANSFER PLATE 轉換層		

SCALE 比例 (Millimetre/毫米)  
0 1250 2500 3750 5000 6250

	Tower 座數	Floor 樓層	Units 單位	
			B	
The thickness of the floor slabs (excluding plaster) of each residential property (mm) 每個住宅物業的樓板（不包括灰泥）的厚度（毫米）	Tower 3 第3座	7/F – 12/F, 15/F & 16/F 7樓至12樓， 15樓及16樓	Lower part of the following duplex unit(s): 以下複式單位下層：	125, 150, 200
The floor-to-floor height of each residential property (mm) 每個住宅物業的層與層之間的高度（毫米）			Unit B (Duplex) on 7/F 7樓B單位（複式） Unit B (Duplex) on 8/F 8樓B單位（複式） Unit B (Duplex) on 9/F 9樓B單位（複式） Unit B (Duplex) on 10/F 10樓B單位（複式） Unit B (Duplex) on 11/F 11樓B單位（複式） Unit B (Duplex) on 12/F 12樓B單位（複式） Unit B (Duplex) on 15/F 15樓B單位（複式） Unit B (Duplex) on 16/F 16樓B單位（複式）	2975, *2975
The thickness of the floor slabs (excluding plaster) of each residential property (mm) 每個住宅物業的樓板（不包括灰泥）的厚度（毫米）		8/F – 12/F & 15/F – 17/F 8樓至12樓及 15樓至17樓	Upper part of the following duplex unit(s): 以下複式單位上層：	125, 150, 200
The floor-to-floor height of each residential property (mm) 每個住宅物業的層與層之間的高度（毫米）			Unit B (Duplex) on 7/F 7樓B單位（複式） Unit B (Duplex) on 8/F 8樓B單位（複式） Unit B (Duplex) on 9/F 9樓B單位（複式） Unit B (Duplex) on 10/F 10樓B單位（複式） Unit B (Duplex) on 11/F 11樓B單位（複式） Unit B (Duplex) on 12/F 12樓B單位（複式） Unit B (Duplex) on 15/F 15樓B單位（複式） Unit B (Duplex) on 16/F 16樓B單位（複式）	2975, *2975

\* Inclusive of the sunken depth of the sunken electrical and mechanical zone on the floor of this floor (350mm).  
包括本層地台跌級機電層之跌級深度（350毫米）。

The internal areas of the residential properties on the upper floors will generally be slightly larger than those on the lower floors because of the reducing thickness of the structural walls on the upper floors.

因住宅物業的較高樓層的結構牆的厚度遞減，較高樓層的內部面積，一般比較低樓層的內部面積稍大。

The dimensions on the floor plan are all structural dimension in millimetres.

樓面平面圖所列之尺寸為以毫米標示之建築結構尺寸。

Note:

Please refer to page 23 of this sales brochure for legend of the terms and abbreviations in studying the floor plans of residential properties in the Development.

附註：

請參閱本售樓說明書第23頁之圖例以協助閱讀此部分的發展項目的住宅物業的樓面平面圖及其顯示之名稱和簡稱。

TOWER 3  
第3座



Lower part of the following duplex unit(s):  
以下複式單位下層：  
Unit B (Duplex) on 17/F 17樓B單位(複式)

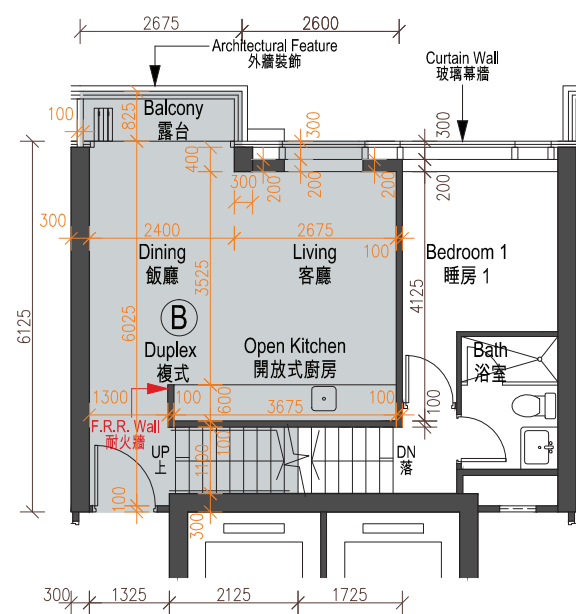

Upper part of the following duplex unit(s):  
以下複式單位上層：  
Unit B (Duplex) on 17/F 17樓B單位(複式)

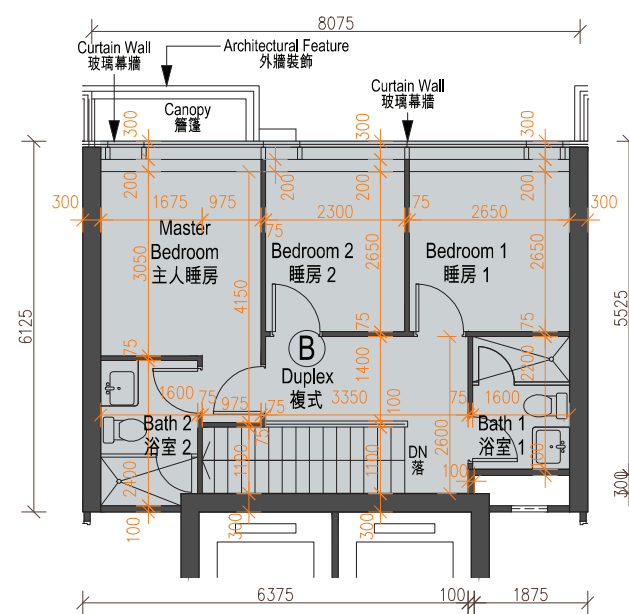

REFERENCE KEY PLANS  
相關資料參考圖

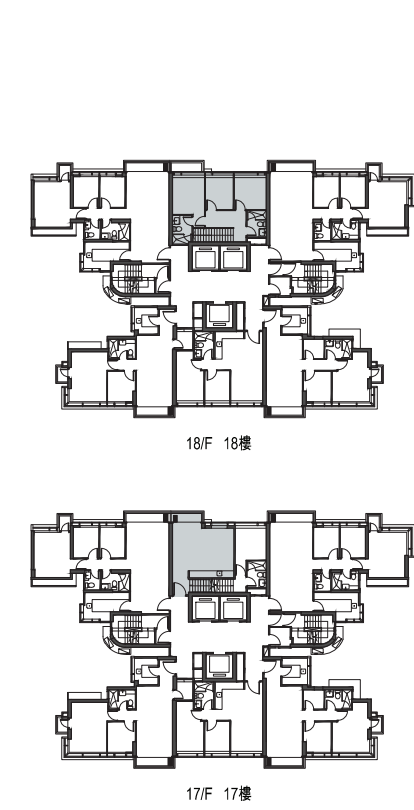

R/F	A			天台
32/F	A			32樓
31/F	A	B		31樓
30/F	A	B		30樓
29/F	A	B		29樓
28/F	A	B		28樓
27/F	A	B		27樓
26/F	A	B		26樓
25/F	A	B		25樓
23/F	A	B		23樓
22/F	A	B		22樓
21/F	A	B		21樓
20/F	A	B		20樓
19/F	A			19樓
18/F	A	C		18樓
17/F	A	B	C	17樓
16/F	A	B	C	16樓
15/F	A	B	C	15樓
12/F	A	B	C	12樓
11/F	A	B	C	11樓
10/F	A	B	C	10樓
9/F	A	B	C	9樓
8/F	A	B	C	8樓
7/F	A	B	C	7樓
6/F	A	B	C	6樓
5/F	A	B	C	5樓
3/F	A	B	C	3樓
TRANSFER PLATE 轉換層				





	Tower 座數	Floor 樓層	Units 單位	
			B	
The thickness of the floor slabs (excluding plaster) of each residential property (mm) 每個住宅物業的樓板（不包括灰泥）的厚度（毫米）	Tower 3 第3座	17/F 17樓	Lower part of Unit B (Duplex) on 17/F 17樓 B單位（複式）下層	125, 150, 200
The floor-to-floor height of each residential property (mm) 每個住宅物業的層與層之間的高度（毫米）				2625, 2975, *3325
The thickness of the floor slabs (excluding plaster) of each residential property (mm) 每個住宅物業的樓板（不包括灰泥）的厚度（毫米）		18/F 18樓	Upper part of Unit B (Duplex) on 17/F 17樓 B單位（複式）上層	125, 150
The floor-to-floor height of each residential property (mm) 每個住宅物業的層與層之間的高度（毫米）				2625, 2975, *2975, *3325

\* Inclusive of the sunken depth of the sunken electrical and mechanical zone on the floor of this floor (350mm).  
包括本層地台跌級機電層之跌級深度（350毫米）。

The internal areas of the residential properties on the upper floors will generally be slightly larger than those on the lower floors because of the reducing thickness of the structural walls on the upper floors.  
因住宅物業的較高樓層的結構牆的厚度遞減，較高樓層的內部面積，一般比較低樓層的內部面積稍大。

The dimensions on the floor plan are all structural dimension in millimetres.  
樓面平面圖所列之尺寸為以毫米標示之建築結構尺寸。

Note:

Please refer to page 23 of this sales brochure for legend of the terms and abbreviations in studying the floor plans of residential properties in the Development.

附註：

請參閱本售樓說明書第23頁之圖例以協助閱讀此部分的發展項目的住宅物業的樓面平面圖及其顯示之名稱和簡稱。

# FLOOR PLANS OF RESIDENTIAL PROPERTIES IN THE DEVELOPMENT

發展項目的住宅物業的樓面平面圖

## TOWER 3 第3座

### FLOOR PLAN OF 18/F 18樓平面圖



Please refer to page 72-73  
for information relating to Unit B (Duplex)  
有關 B 單位(複式)之資料, 請參閱 72-73 頁



SCALE 比例 (Millimetre/毫米)  
0 1250 2500 3750 5000 6250

	Tower 座數	Floor 樓層	Units 單位				
			A	C	D	E	F
The thickness of the floor slabs (excluding plaster) of each residential property (mm) 每個住宅物業的樓板（不包括灰泥）的厚度（毫米）	Tower 3 第3座	18/F 18樓	125, 150, 400	125, 150, 400	125, 150	150, 200	125, 150
The floor-to-floor height of each residential property (mm) 每個住宅物業的層與層之間的高度（毫米）			2625, 2975, *2975, *3325	2625, 2975, *2975, *3325	2625, 2975, *2975, *3325	2975, *3325	2625, 2975, *2975, *3325

\* Inclusive of the sunken depth of the sunken electrical and mechanical zone on the floor of this floor (350mm).  
包括本層地台跌級機電層之跌級深度（350毫米）。

The internal areas of the residential properties on the upper floors will generally be slightly larger than those on the lower floors because of the reducing thickness of the structural walls on the upper floors.

因住宅物業的較高樓層的結構牆的厚度遞減，較高樓層的內部面積，一般比較低樓層的內部面積稍大。

The dimensions on the floor plan are all structural dimension in millimetres.

樓面平面圖所列之尺寸為以毫米標示之建築結構尺寸。

Note:

Please refer to page 23 of this sales brochure for legend of the terms and abbreviations in studying the floor plans of residential properties in the Development.

附註：

請參閱本售樓說明書第23頁之圖例以協助閱讀此部分的發展項目的住宅物業的樓面平面圖及其顯示之名稱和簡稱。

# FLOOR PLANS OF RESIDENTIAL PROPERTIES IN THE DEVELOPMENT

發展項目的住宅物業的樓面平面圖

## TOWER 3 第3座

### FLOOR PLAN OF 19/F – 23/F and 25/F – 30/F 19樓至23樓及25樓至30樓平面圖

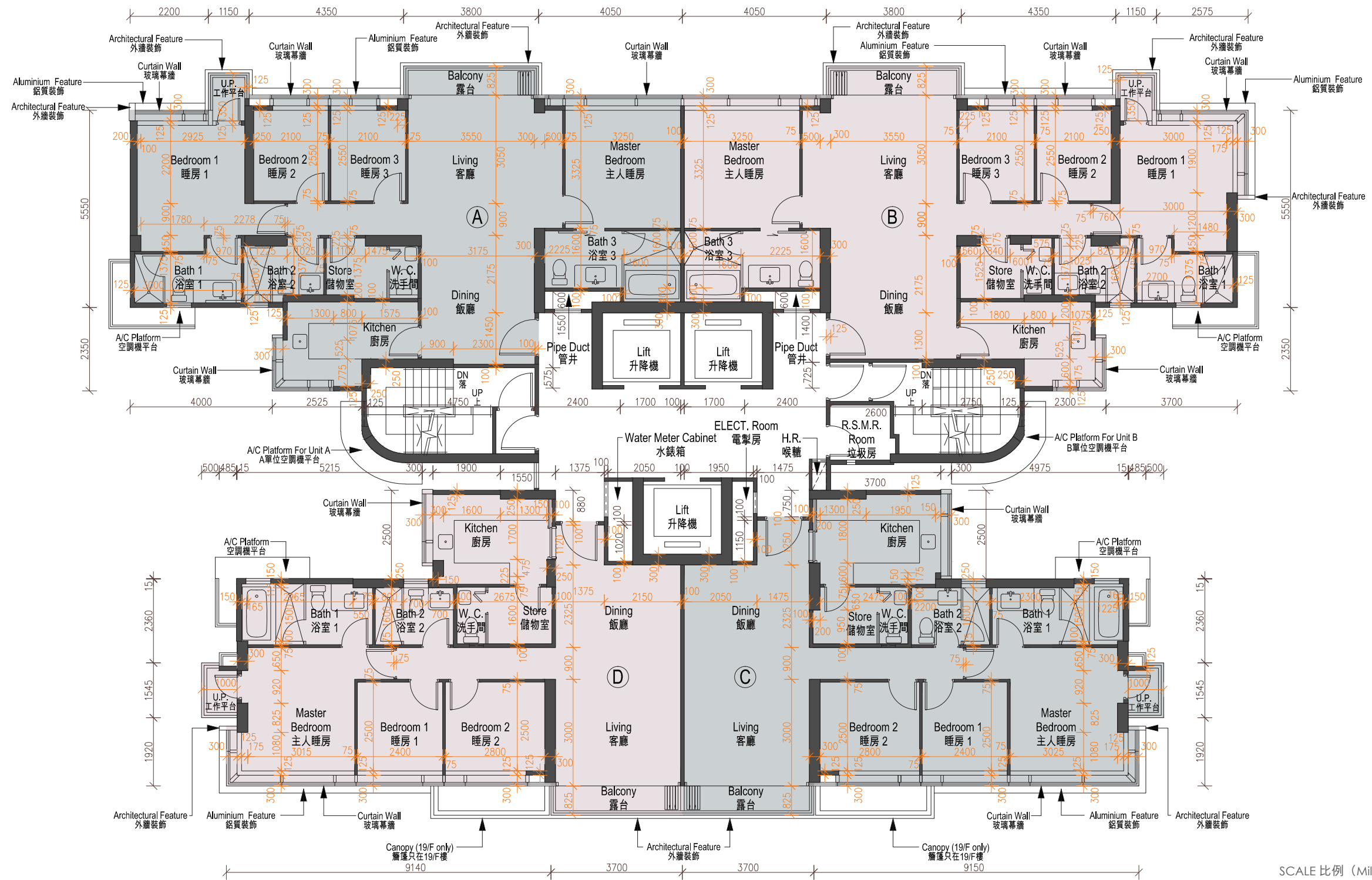

SCALE 比例 (Millimetre/毫米)  
0 1250 2500 3750 5000 6250

	Tower 座數	Floor 樓層	Units 單位			
			A	B	C	D
The thickness of the floor slabs (excluding plaster) of each residential property (mm) 每個住宅物業的樓板（不包括灰泥）的厚度（毫米）	Tower 3 第3座	19/F 19樓	125, 150, 400	125, 150, 400	125, 150	125, 150
The floor-to-floor height of each residential property (mm) 每個住宅物業的層與層之間的高度（毫米）			2625, 2975, *2975, *3325	2625, 2975, *2975, *3325	2625, 2975, *2975, *3325	2625, 2975, *2975, *3325
The thickness of the floor slabs (excluding plaster) of each residential property (mm) 每個住宅物業的樓板（不包括灰泥）的厚度（毫米）		20/F – 23/F, 25/F – 29/F 20樓至23樓， 25樓至29樓	125, 150, 400	125, 150, 400	125, 150	125, 150
The floor-to-floor height of each residential property (mm) 每個住宅物業的層與層之間的高度（毫米）			2975, *2975	2975, *2975	2975, *2975	2975, *2975
The thickness of the floor slabs (excluding plaster) of each residential property (mm) 每個住宅物業的樓板（不包括灰泥）的厚度（毫米）		30/F 30樓	125, 150, 400	125, 150, 400	125, 150	125, 150
The floor-to-floor height of each residential property (mm) 每個住宅物業的層與層之間的高度（毫米）			2725, 2775, *3075, 3125, *3125, *3475	2775, 3125, *3125, *3475	2725, 2775, 3125, *3125, *3475	2725, 2775, 3125, *3125, *3475

\* Inclusive of the sunken depth of the sunken electrical and mechanical zone on the floor of this floor (350mm).  
包括本層地台跌級機電層之跌級深度（350毫米）。

The internal areas of the residential properties on the upper floors will generally be slightly larger than those on the lower floors because of the reducing thickness of the structural walls on the upper floors.  
因住宅物業的較高樓層的結構牆的厚度遞減，較高樓層的內部面積，一般比較低樓層的內部面積稍大。

The dimensions on the floor plan are all structural dimension in millimetres.  
樓面平面圖所列之尺寸為以毫米標示之建築結構尺寸。

Note:

Please refer to page 23 of this sales brochure for legend of the terms and abbreviations in studying the floor plans of residential properties in the Development.

附註：

請參閱本售樓說明書第23頁之圖例以協助閱讀此部分的發展項目的住宅物業的樓面平面圖及其顯示之名稱和簡稱。



# FLOOR PLANS OF RESIDENTIAL PROPERTIES IN THE DEVELOPMENT

發展項目的住宅物業的樓面平面圖

## TOWER 3 第3座

### FLOOR PLAN OF 31/F 31樓平面圖

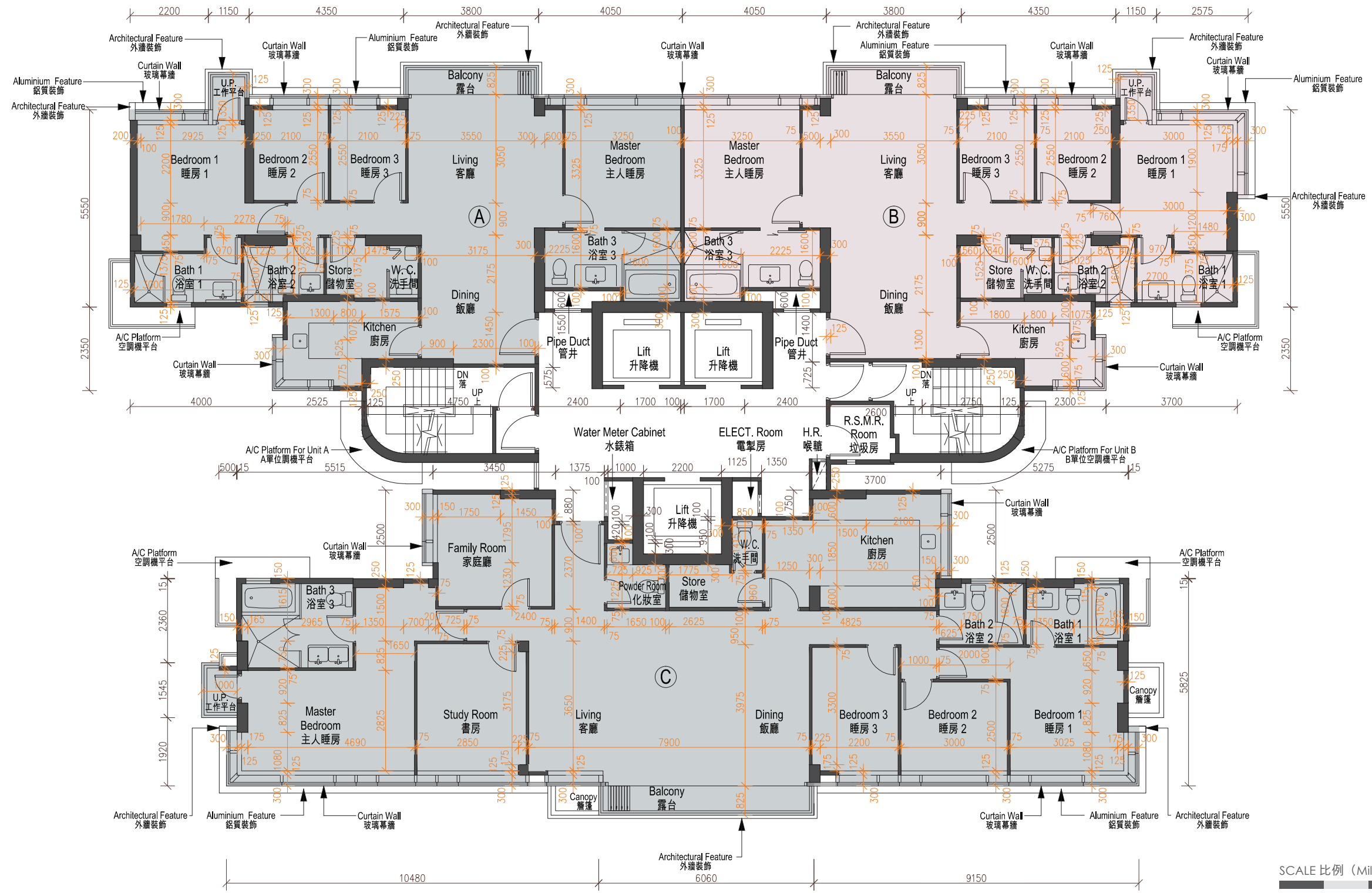

	Tower 座數	Floor 樓層	Units 單位		
			A	B	C
The thickness of the floor slabs (excluding plaster) of each residential property (mm) 每個住宅物業的樓板（不包括灰泥）的厚度（毫米）	Tower 3 第3座	31/F 31樓	125, 150, 400	125, 150, 200, 400	125, 150, 200
The floor-to-floor height of each residential property (mm) 每個住宅物業的層與層之間的高度（毫米）			2775, 3125, *3125, #3175, *3475, #3525	2775, 2975, 3125, *3125, *3475	2725, 2775, 3125, **3125, *3475, #3525

\* Inclusive of the sunken depth of the sunken electrical and mechanical zone on the floor of this floor (350mm).  
包括本層地台跌級機電層之跌級深度（350毫米）。

# Inclusive of the sunken depth of the sunken electrical and mechanical zone on the floor of this floor (400mm).  
包括本層地台跌級機電層之跌級深度（400毫米）。

The internal areas of the residential properties on the upper floors will generally be slightly larger than those on the lower floors because of the reducing thickness of the structural walls on the upper floors.

因住宅物業的較高樓層的結構牆的厚度遞減，較高樓層的內部面積，一般比較低樓層的內部面積稍大。

The dimensions on the floor plan are all structural dimension in millimetres.

樓面平面圖所列之尺寸為以毫米標示之建築結構尺寸。

Note:

Please refer to page 23 of this sales brochure for legend of the terms and abbreviations in studying the floor plans of residential properties in the Development.

附註：

請參閱本售樓說明書第23頁之圖例以協助閱讀此部分的發展項目的住宅物業的樓面平面圖及其顯示之名稱和簡稱。

# FLOOR PLANS OF RESIDENTIAL PROPERTIES IN THE DEVELOPMENT

發展項目的住宅物業的樓面平面圖

## TOWER 3 第3座

### FLOOR PLAN OF 32/F 32樓平面圖

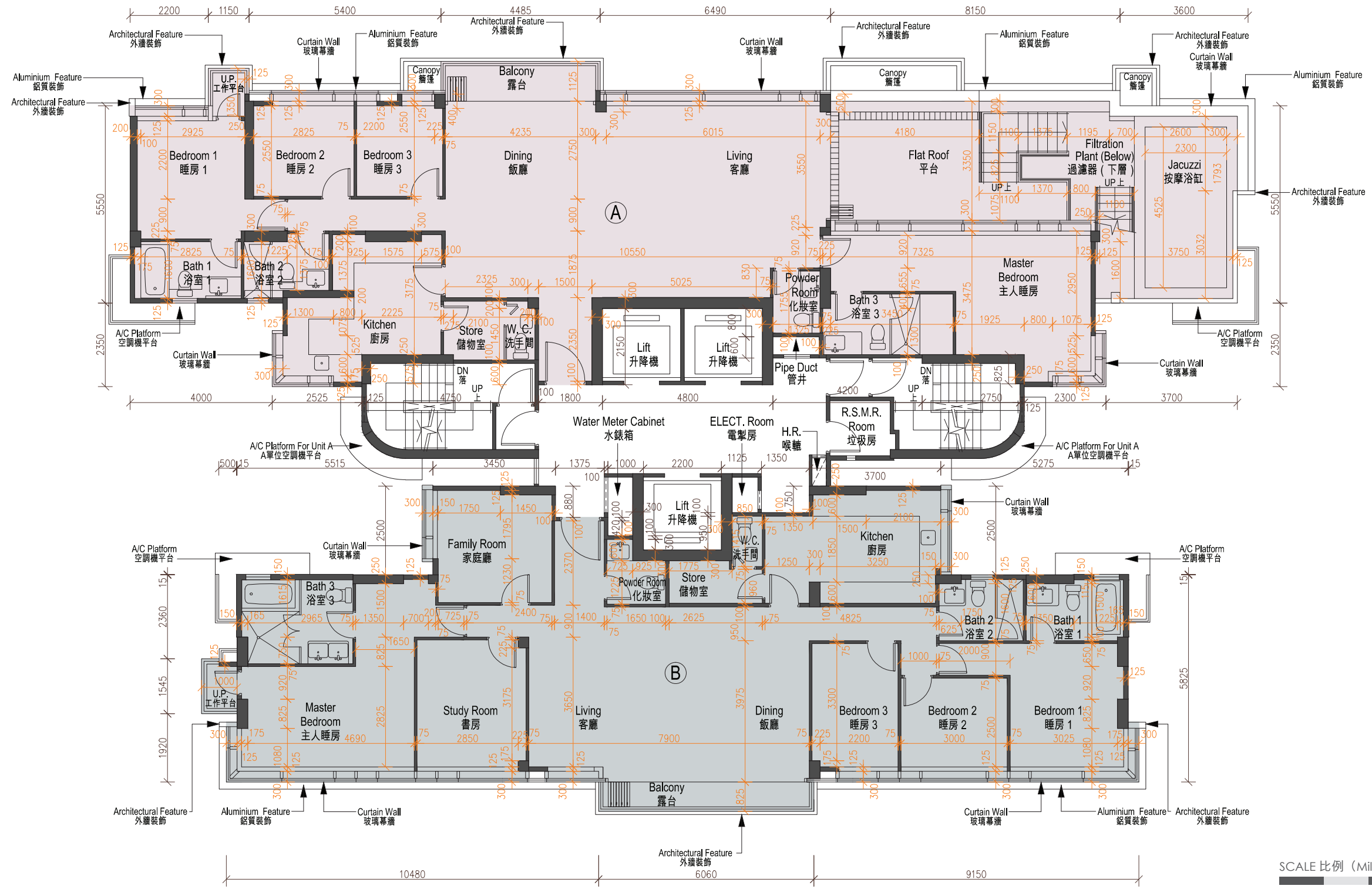

SCALE 比例 (Millimetre/毫米)  
0 1250 2500 3750 5000 6250

	Tower 座數	Floor 樓層	Units 單位	
			A	B
The thickness of the floor slabs (excluding plaster) of each residential property (mm) 每個住宅物業的樓板（不包括灰泥）的厚度（毫米）	Tower 3 第3座	32/F 32樓	150, 200, 400	150, 200
The floor-to-floor height of each residential property (mm) 每個住宅物業的層與層之間的高度（毫米）			2975, *3325	2975, *3325, #3375

\* Inclusive of the sunken depth of the sunken electrical and mechanical zone on the floor of this floor (350mm).  
包括本層地台跌級機電層之跌級深度（350毫米）。

# Inclusive of the sunken depth of the sunken electrical and mechanical zone on the floor of this floor (400mm).  
包括本層地台跌級機電層之跌級深度（400毫米）。

The internal areas of the residential properties on the upper floors will generally be slightly larger than those on the lower floors because of the reducing thickness of the structural walls on the upper floors.

因住宅物業的較高樓層的結構牆的厚度遞減，較高樓層的內部面積，一般比較低樓層的內部面積稍大。

The dimensions on the floor plan are all structural dimension in millimetres.

樓面平面圖所列之尺寸為以毫米標示之建築結構尺寸。

Note:

Please refer to page 23 of this sales brochure for legend of the terms and abbreviations in studying the floor plans of residential properties in the Development.

附註：

請參閱本售樓說明書第23頁之圖例以協助閱讀此部分的發展項目的住宅物業的樓面平面圖及其顯示之名稱和簡稱。

TOWER 3  
第3座

FLOOR PLAN OF R/F  
天台平面圖

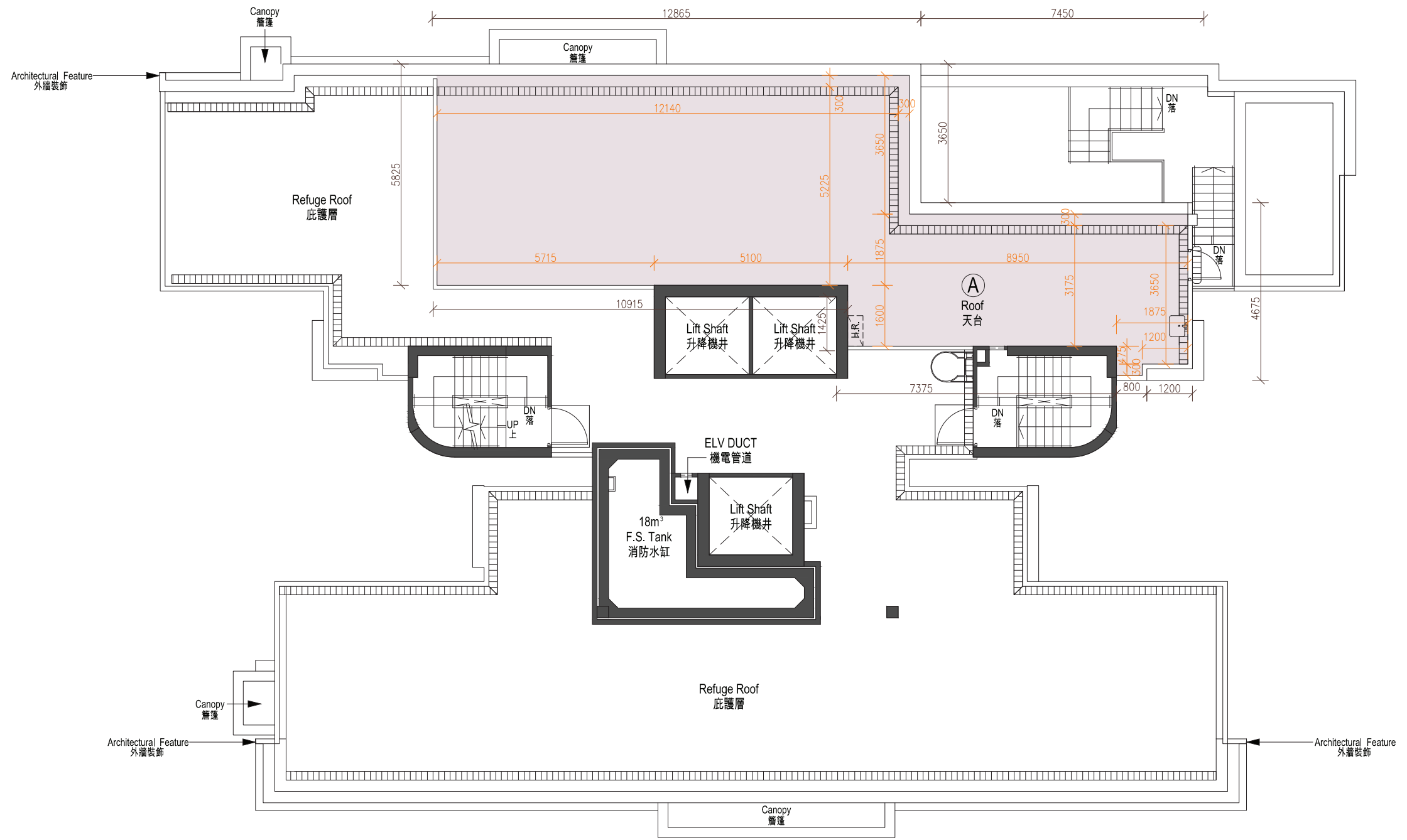

SCALE 比例 (Millimetre/毫米)  
0 1250 2500 3750 5000 6250



The floor-to-floor height of each residential property: Not Applicable

每個住宅物業的層與層之間的高度：不適用

The thickness of the floor slabs (excluding plaster) of each residential property: Not Applicable

每個住宅物業的樓板（不包括灰泥的厚度）：不適用

The internal areas of the residential properties on the upper floors will generally be slightly larger than those on the lower floors because of the reducing thickness of the structural walls on the upper floors.

因住宅物業的較高樓層的結構牆的厚度遞減，較高樓層的內部面積，一般比較低樓層的內部面積稍大。

The dimensions on the floor plan are all structural dimension in millimetres.

樓面平面圖所列之尺寸為以毫米標示之建築結構尺寸。

Note:

Please refer to page 23 of this sales brochure for legend of the terms and abbreviations in studying the floor plans of residential properties in the Development.

附註：

請參閱本售樓說明書第23頁之圖例以協助閱讀此部分的發展項目的住宅物業的樓面平面圖及其顯示之名稱和簡稱。

# FLOOR PLANS OF RESIDENTIAL PROPERTIES IN THE DEVELOPMENT

發展項目的住宅物業的樓面平面圖

## TOWER 5 第5座

### FLOOR PLAN OF 5/F 5樓平面圖

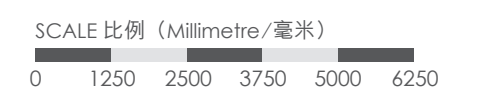

	Tower 座數	Floor 樓層	Units 單位				
			A	B	C	D	E
The thickness of the floor slabs (excluding plaster) of each residential property (mm) 每個住宅物業的樓板（不包括灰泥）的厚度（毫米）	Tower 5 第5座	5/F 5樓	125, 150, 200	125, 150	125, 150	125, 150, 200	125, 150
The floor-to-floor height of each residential property (mm) 每個住宅物業的層與層之間的高度（毫米）			2625, 2975, ^3125, ^3475	2625, 2975, ^3125, ^3475	2625, 2975, ^3125, ^3475	2975, ^3125, ^3475	2625, 2975, ^3125, ^3475

^ Inclusive of the sunken depth of the sunken electrical and mechanical zone on the floor of this floor (500mm).  
包括本層地台跌級機電層之跌級深度（500毫米）。

The internal areas of the residential properties on the upper floors will generally be slightly larger than those on the lower floors because of the reducing thickness of the structural walls on the upper floors.

因住宅物業的較高樓層的結構牆的厚度遞減，較高樓層的內部面積，一般比較低樓層的內部面積稍大。

The dimensions on the floor plan are all structural dimension in millimetres.

樓面平面圖所列之尺寸為以毫米標示之建築結構尺寸。

Note:

Please refer to page 23 of this sales brochure for legend of the terms and abbreviations in studying the floor plans of residential properties in the Development.

附註：

請參閱本售樓說明書第23頁之圖例以協助閱讀此部分的發展項目的住宅物業的樓面平面圖及其顯示之名稱和簡稱。

# FLOOR PLANS OF RESIDENTIAL PROPERTIES IN THE DEVELOPMENT

發展項目的住宅物業的樓面平面圖

## TOWER 5 第5座

### FLOOR PLAN OF 6/F – 12/F and 15/F – 16/F 6樓至12樓及15樓至16樓平面圖



SCALE 比例 (Millimetre/毫米)  
0 1250 2500 3750 5000 6250

	Tower 座數	Floor 樓層	Units 單位				
			A	B	C	D	E
The thickness of the floor slabs (excluding plaster) of each residential property (mm) 每個住宅物業的樓板（不包括灰泥）的厚度（毫米）	Tower 5 第5座	6/F – 12/F, 15/F – 16/F 6樓至12樓， 15樓至16樓	125, 150	125, 150	125, 150	125, 150, 200	125, 150
The floor-to-floor height of each residential property (mm) 每個住宅物業的層與層之間的高度（毫米）			2975, *2975	2975, *2975	2975, *2975	2975, *2975	2975, *2975

\* Inclusive of the sunken depth of the sunken electrical and mechanical zone on the floor of this floor (350mm).  
包括本層地台跌級機電層之跌級深度（350毫米）。

The internal areas of the residential properties on the upper floors will generally be slightly larger than those on the lower floors because of the reducing thickness of the structural walls on the upper floors.  
因住宅物業的較高樓層的結構牆的厚度遞減，較高樓層的內部面積，一般比較低樓層的內部面積稍大。

The dimensions on the floor plan are all structural dimension in millimetres.  
樓面平面圖所列之尺寸為以毫米標示之建築結構尺寸。

Note:

Please refer to page 23 of this sales brochure for legend of the terms and abbreviations in studying the floor plans of residential properties in the Development.

附註：

請參閱本售樓說明書第23頁之圖例以協助閱讀此部分的發展項目的住宅物業的樓面平面圖及其顯示之名稱和簡稱。



# FLOOR PLANS OF RESIDENTIAL PROPERTIES IN THE DEVELOPMENT

發展項目的住宅物業的樓面平面圖

## TOWER 5 第5座

### FLOOR PLAN OF 17/F 17樓平面圖





	Tower 座數	Floor 樓層	Units 單位				
			A	B	C	D	E
The thickness of the floor slabs (excluding plaster) of each residential property (mm) 每個住宅物業的樓板（不包括灰泥）的厚度（毫米）	Tower 5 第5座	17/F 17樓	125, 150	125, 150	125, 150	150, 200	125, 150
The floor-to-floor height of each residential property (mm) 每個住宅物業的層與層之間的高度（毫米）			2975, *2975	2625, 2975, *2975, *3325	2625, 2975, *2975, 3125, *3325, *3475	2975, *3325	2625, 2975, *2975, *3325

\* Inclusive of the sunken depth of the sunken electrical and mechanical zone on the floor of this floor (350mm).  
包括本層地台跌級機電層之跌級深度（350毫米）。

The internal areas of the residential properties on the upper floors will generally be slightly larger than those on the lower floors because of the reducing thickness of the structural walls on the upper floors.

因住宅物業的較高樓層的結構牆的厚度遞減，較高樓層的內部面積，一般比較低樓層的內部面積稍大。

The dimensions on the floor plan are all structural dimension in millimetres.

樓面平面圖所列之尺寸為以毫米標示之建築結構尺寸。

Note:

Please refer to page 23 of this sales brochure for legend of the terms and abbreviations in studying the floor plans of residential properties in the Development.

附註：

請參閱本售樓說明書第23頁之圖例以協助閱讀此部分的發展項目的住宅物業的樓面平面圖及其顯示之名稱和簡稱。

# FLOOR PLANS OF RESIDENTIAL PROPERTIES IN THE DEVELOPMENT

發展項目的住宅物業的樓面平面圖

## TOWER 5 第5座

### FLOOR PLAN OF 18/F 18樓平面圖



SCALE 比例 (Millimetre/毫米)  
0 1250 2500 3750 5000 6250

	Tower 座數	Floor 樓層	Units 單位			
			A	B	C	D
The thickness of the floor slabs (excluding plaster) of each residential property (mm) 每個住宅物業的樓板（不包括灰泥）的厚度（毫米）	Tower 5 第5座	18/F 18樓	125, 150	125, 150	125, 150	125, 150
The floor-to-floor height of each residential property (mm) 每個住宅物業的層與層之間的高度（毫米）			2625, 2975, *2975	2975, *2975	2625, 2975, *2975, *3325	2625, 2975, *2975, *3325

\* Inclusive of the sunken depth of the sunken electrical and mechanical zone on the floor of this floor (350mm).  
包括本層地台跌級機電層之跌級深度（350毫米）。

The internal areas of the residential properties on the upper floors will generally be slightly larger than those on the lower floors because of the reducing thickness of the structural walls on the upper floors.

因住宅物業的較高樓層的結構牆的厚度遞減，較高樓層的內部面積，一般比較低樓層的內部面積稍大。

The dimensions on the floor plan are all structural dimension in millimetres.

樓面平面圖所列之尺寸為以毫米標示之建築結構尺寸。

Note:

Please refer to page 23 of this sales brochure for legend of the terms and abbreviations in studying the floor plans of residential properties in the Development.

附註：

請參閱本售樓說明書第23頁之圖例以協助閱讀此部分的發展項目的住宅物業的樓面平面圖及其顯示之名稱和簡稱。

# FLOOR PLANS OF RESIDENTIAL PROPERTIES IN THE DEVELOPMENT

發展項目的住宅物業的樓面平面圖

## TOWER 5 第5座

### FLOOR PLAN OF 19/F – 23/F and 25/F – 29/F 19樓至23樓及25樓至29樓平面圖



	Tower 座數	Floor 樓層	Units 單位			
			A	B	C	D
The thickness of the floor slabs (excluding plaster) of each residential property (mm) 每個住宅物業的樓板（不包括灰泥）的厚度（毫米）	Tower 5 第5座	19/F – 23/F, 25/F – 28/F 19樓至23樓， 25樓至28樓	125, 150	125, 150	125, 150	125, 150
The floor-to-floor height of each residential property (mm) 每個住宅物業的層與層之間的高度（毫米）			2975, *2975	2975, *2975	2975, *2975	2975, *2975
The thickness of the floor slabs (excluding plaster) of each residential property (mm) 每個住宅物業的樓板（不包括灰泥）的厚度（毫米）		29/F 29樓	125, 150	125, 150, 200	125, 150	125, 150
The floor-to-floor height of each residential property (mm) 每個住宅物業的層與層之間的高度（毫米）			2775, 3125, *3125	2975, 3125, *3125, *3475	2625, 2775, *2975, 3125, *3125, *3475	2625, 2725, *3075, 3125, *3125, *3475

\* Inclusive of the sunken depth of the sunken electrical and mechanical zone on the floor of this floor (350mm).  
包括本層地台跌級機電層之跌級深度（350毫米）。

The internal areas of the residential properties on the upper floors will generally be slightly larger than those on the lower floors because of the reducing thickness of the structural walls on the upper floors.  
因住宅物業的較高樓層的結構牆的厚度遞減，較高樓層的內部面積，一般比較低樓層的內部面積稍大。

The dimensions on the floor plan are all structural dimension in millimetres.  
樓面平面圖所列之尺寸為以毫米標示之建築結構尺寸。

Note:

Please refer to page 23 of this sales brochure for legend of the terms and abbreviations in studying the floor plans of residential properties in the Development.

附註：

請參閱本售樓說明書第23頁之圖例以協助閱讀此部分的發展項目的住宅物業的樓面平面圖及其顯示之名稱和簡稱。



# FLOOR PLANS OF RESIDENTIAL PROPERTIES IN THE DEVELOPMENT

發展項目的住宅物業的樓面平面圖

## TOWER 5 第5座

### FLOOR PLAN OF 30/F 30樓平面圖





	Tower 座數	Floor 樓層	Units 單位			
			A	Lower Part of Unit B (Duplex) on 30/F 30樓B單位(複式)下層	Lower part of Unit C (Duplex) on 30/F 30樓C單位(複式)下層	Lower part of Unit C (Duplex) on 31/F 31樓C單位(複式)下層
The thickness of the floor slabs (excluding plaster) of each residential property (mm) 每個住宅物業的樓板(不包括灰泥)的厚度(毫米)	Tower 5 第5座	30/F 30樓	125, 150	150	125, 150, 200	150
The floor-to-floor height of each residential property (mm) 每個住宅物業的層與層之間的高度(毫米)			2775, 3125, *3125	3125, *3475	2725, 2775, 3125, *3125, ^3225, *3275, #3525, ^3625	3125, *3475

\* Inclusive of the sunken depth of the sunken electrical and mechanical zone on the floor of this floor (350mm).  
包括本層地台跌級機電層之跌級深度(350毫米)。

# Inclusive of the sunken depth of the sunken electrical and mechanical zone on the floor of this floor (400mm).  
包括本層地台跌級機電層之跌級深度(400毫米)。

^ Inclusive of the sunken depth of the sunken electrical and mechanical zone on the floor of this floor (500mm).  
包括本層地台跌級機電層之跌級深度(500毫米)。

The internal areas of the residential properties on the upper floors will generally be slightly larger than those on the lower floors because of the reducing thickness of the structural walls on the upper floors.

因住宅物業的較高樓層的結構牆的厚度遞減，較高樓層的內部面積，一般比較低樓層的內部面積稍大。

The dimensions on the floor plan are all structural dimension in millimetres.

樓面平面圖所列之尺寸為以毫米標示之建築結構尺寸。

Note:

Please refer to page 23 of this sales brochure for legend of the terms and abbreviations in studying the floor plans of residential properties in the Development.

附註：

請參閱本售樓說明書第23頁之圖例以協助閱讀此部分的發展項目的住宅物業的樓面平面圖及其顯示之名稱和簡稱。

# FLOOR PLANS OF RESIDENTIAL PROPERTIES IN THE DEVELOPMENT

發展項目的住宅物業的樓面平面圖

## TOWER 5 第5座

### FLOOR PLAN OF 31/F 31樓平面圖



	Tower 座數	Floor 樓層	Units 單位			
			A	Upper part of Unit B (Duplex) on 30/F 30樓B單位(複式)上層	Upper part of Unit C (Duplex) on 30/F 30樓C單位(複式)上層	Upper part of Unit C (Duplex) on 31/F 31樓C單位(複式)上層
The thickness of the floor slabs (excluding plaster) of each residential property (mm) 每個住宅物業的樓板(不包括灰泥)的厚度(毫米)	Tower 5 第5座	31/F 31樓	150	150	150	150, 200
The floor-to-floor height of each residential property (mm) 每個住宅物業的層與層之間的高度(毫米)			2975, *3325	2975	2975	2975, *3325, #3375

\* Inclusive of the sunken depth of the sunken electrical and mechanical zone on the floor of this floor (350mm).

包括本層地台跌級機電層之跌級深度(350毫米)。

# Inclusive of the sunken depth of the sunken electrical and mechanical zone on the floor of this floor (400mm).

包括本層地台跌級機電層之跌級深度(400毫米)。

The internal areas of the residential properties on the upper floors will generally be slightly larger than those on the lower floors because of the reducing thickness of the structural walls on the upper floors.

因住宅物業的較高樓層的結構牆的厚度遞減，較高樓層的內部面積，一般比較低樓層的內部面積稍大。

The dimensions on the floor plan are all structural dimension in millimetres.

樓面平面圖所列之尺寸為以毫米標示之建築結構尺寸。

Note:

Please refer to page 23 of this sales brochure for legend of the terms and abbreviations in studying the floor plans of residential properties in the Development.

附註：

請參閱本售樓說明書第23頁之圖例以協助閱讀此部分的發展項目的住宅物業的樓面平面圖及其顯示之名稱和簡稱。

# FLOOR PLANS OF RESIDENTIAL PROPERTIES IN THE DEVELOPMENT

發展項目的住宅物業的樓面平面圖

## TOWER 5 第5座

### FLOOR PLAN OF R/F 天台平面圖

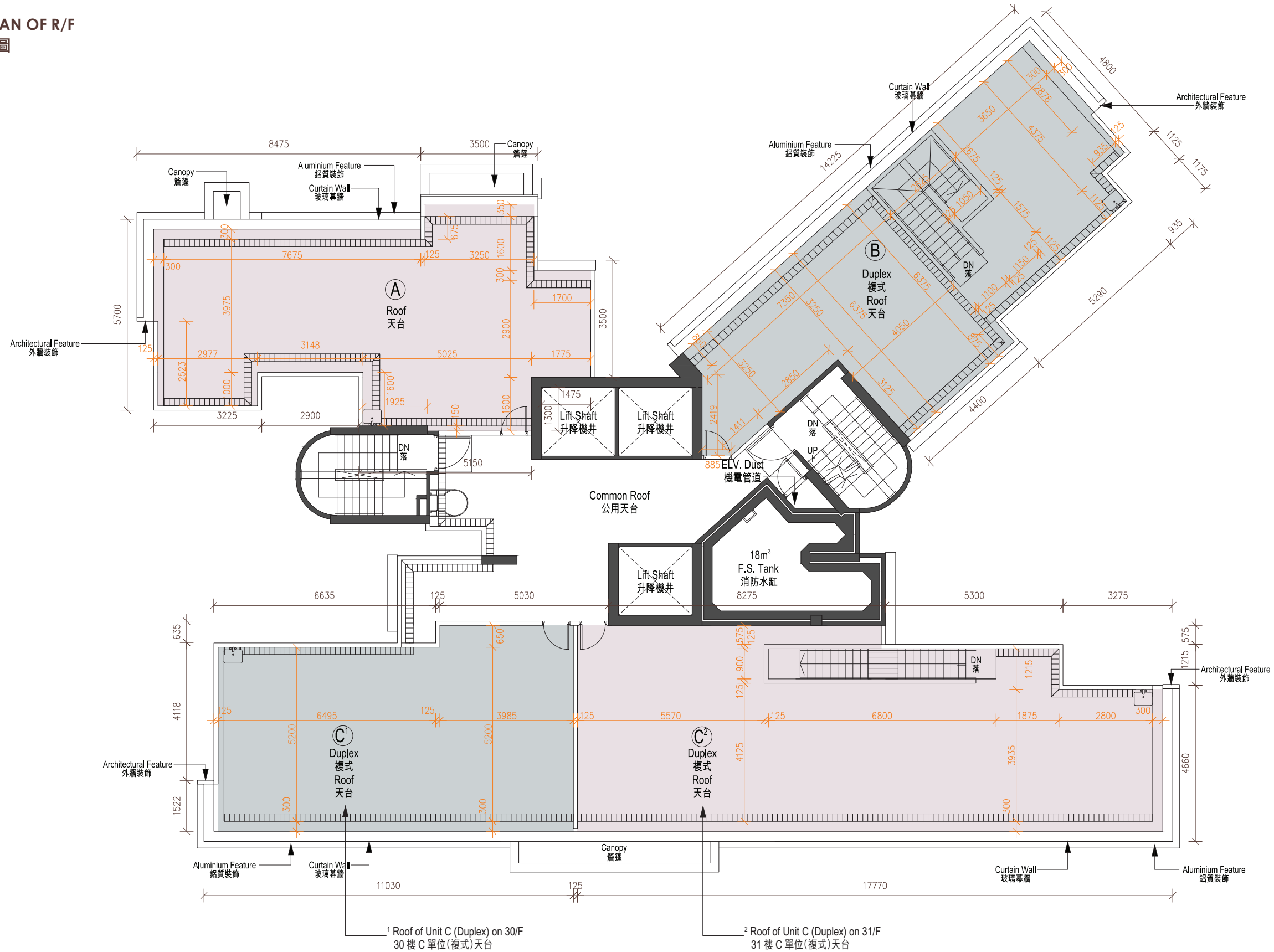

The floor-to-floor height of each residential property: Not Applicable

每個住宅物業的層與層之間的高度：不適用

The thickness of the floor slabs (excluding plaster) of each residential property: Not Applicable

每個住宅物業的樓板（不包括灰泥的厚度）：不適用

The internal areas of the residential properties on the upper floors will generally be slightly larger than those on the lower floors because of the reducing thickness of the structural walls on the upper floors.

因住宅物業的較高樓層的結構牆的厚度遞減，較高樓層的內部面積，一般比較低樓層的內部面積稍大。

The dimensions on the floor plan are all structural dimension in millimetres.

樓面平面圖所列之尺寸為以毫米標示之建築結構尺寸。

Note:

Please refer to page 23 of this sales brochure for legend of the terms and abbreviations in studying the floor plans of residential properties in the Development.

附註：

請參閱本售樓說明書第23頁之圖例以協助閱讀此部分的發展項目的住宅物業的樓面平面圖及其顯示之名稱和簡稱。