Fittings, finishes and appliances 裝置、裝修物料及設備

House 1-3 & 5-9 of Avio Boulevard
House 1-3, 5-12 & 15-16 of Bevera Boulevard
House 1-3, 5-12 & 15 of Cervia Boulevard
House 1-3, 5-12 & 15-18 of Diveria Boulevard

1. Exterior finishes

	Item	Description
(a)	External wall	Finished with artificial granite tiles, aluminium cladding, glass cladding, natural stone cladding and curtain walls.
(b)	Window	Aluminium window frames (with fluorocarbon coating) with insulated glass unit (IGU) with low-emissivity coating.
(c)	Bay window	Nil
(d)	Planter	Finished with natural stone and artificial granite tiles.
(e)	Verandah or balcony	Balcony Floor is finished with natural stone. Ceiling is fitted with glass canopy. Fitted with glass balustrade. All Balconies are covered.
		There is no Verandah.
(f)	Drying facilities for clothing	Nil

2. Interior finishes

	Item	Description
(a)	Lobby	Nil
(b)	Internal wall and ceiling	Living Room, Dining Room and Bedrooms walls and ceilings are plastered and painted with emulsion paint to exposed surfaces. Partial areas are equipped with suspended gypsum board false ceiling and bulkhead and painted with emulsion paint.
(c)	Internal floor	Living Room and Dining Room are finished with natural stone flooring and skirting to exposed surfaces. Bedrooms are finished with engineered oak flooring and skirting to exposed surfaces, floor edge areas next to access doors to Flat Roof, Balcony are finished with reconstituted stone floor border.
(d)	Bathroom	**Bathroom:** Exposed surfaces of walls are finished with natural stone and glass. Walls behind the vanity counter and cabinet are finished with white ceramic tiles. Exposed surfaces of floor are finished with natural stone. False ceiling of Master Bathroom is finished with gypsum board painted with emulsion paint and mirror, false ceiling of other Bathrooms are finished with gypsum board painted with emulsion paint and aluminium panels and mirror. Natural stone on wall finishes run up to false ceiling level. **Lavatory:** Exposed surfaces of walls and floor are finished with tiles. False ceiling of aluminium panels are provided. Tiles on wall finishes run up to false ceiling level.
(e)	Kitchen	Exposed surfaces of walls are finished with crystallized stone, stainless steel and mirror. Walls behind the kitchen cabinets are finished with white ceramic tiles. Exposed surfaces of floor are finished with natural stone. False ceiling of gypsum board painted with emulsion paint and aluminium panels are provided. Cooking bench is finished with artificial solid surface material. Stone on wall finishes run up to false ceiling level.

3. Interior fittings

	Item	Description
(a)	Doors	**Main Entrance for each house** Veneered solid core timber door fitted with opague glass panel, with lace wood finished facing outdoor and artificial oak finished facing the indoor, with artificial oak door frame and architraves. Fitted with lockset and concealed closer. Glass storm door with aluminium frame is provided, fitted with handle and lockset. **Bedrooms, Powder Room, Store Room not inside Kitchen** Artificial oak veneered hollow core timber door with artificial oak finished door frame and architraves. Fitted with lockset. **Electric Meter Room (EMR), Filtration Plant Room** Artificial oak veneered solid core timber door with artificial oak finished door frame and architraves. Fitted with lockset and closer. **Store Room inside Kitchen** Artificial oak veneered solid core timber door with artificial oak finished door frame and architraves facing the room and glass finishes facing the Kitchen. Fitted with lockset and closer. **Kitchen** Glass door with stainless steel frame, fitted with lockset and stainless steel pull handle. **Bathroom** Artificial oak veneered hollow core timber door with artificial oak finished door frame and architraves. Fitted with lockset. Master Bathrooms are equipped with glass sliding door and stainless steel door frame, fitted with lockset and stainless steel pull handle. **Lavatory** Aluminium folding door with aluminium door frame. **Doors to Flat Roof, Balcony and Garden** Glass door with aluminium door frame, fitted with lockset.

House 1-3 & 5-9 of Avio Boulevard
House 1-3, 5-12 & 15-16 of Bevera Boulevard
House 1-3, 5-12 & 15 of Cervia Boulevard
House 1-3, 5-12 & 15-18 of Diveria Boulevard

3. Interior fittings

	Item	Description
(b)	Bathroom	Fitted with mirror cabinet and vanity counter with natural stone countertop and sanitary provisions including vitreous china water closet, vitreous china hand-wash basin with chrome-plated basin mixer and chrome-plated shower set (to be provided inside bathtub, shower compartment only), Master Bathrooms are equipped with enameled cast-iron 1700mm L x 700mm W x 426mm H bathtub with chrome-plated bathtub mixer (except for Master Bathrooms of House 1-3, 5-10 of Bevera Boulevard provided with enameled cast-iron 1800mm L x 800mm W x 600mm H bathtub with chrome-plated bathtub mixer). Bathroom 2 of House 9 of Avio Boulevard; Bathroom 2 and Bathroom 3 of House 2-3, 5-10 of Bevera Boulevard; Bathroom 2 and Bathroom 4 of House 1 of Diveria Boulevard are equipped with enameled cast-iron 1500mm L x 700mm W x 430mm H with chrome-plated bathtub mixer. Other accessories include chrome-plated paper holder for all Bathrooms except Lavatory. Indirect feed water supply system is provided, and copper water pipes with thermal insulation for hot and cold water supply.
(c)	Kitchen	Fitted with kitchen cabinet of clipboard and MDF board and plywood, with high gloss acrylic coated finish and glass door panel, and stainless-steel sink with chrome-plated sink mixer, and copper water pipes with thermal insulation for hot and cold water supply.
(d)	Bedroom	Nil
(e)	Telephone	Telephone points are provided in Living Room, Family Room and Bedrooms. For location and number of connection points, please refer to the "Schedule of Mechanical and Electrical Provisions" and "Mechanical and Electrical Provision Plan" in this section.
(f)	Aerials	TV/FM socket points for reception of local TV programs and radio are provided in Living Room, Family Room and Bedrooms. For location and number of connection points, please refer to the "Schedule of Mechanical and Electrical Provisions" and "Mechanical and Electrical Provision Plan" in this section.
(g)	Electrical installations	Three phase electricity supply with miniature circuit breakers distribution board is provided. Conduit wirings are concealed in part and exposed in part. Lightings and power points are provided in Living Room, Dining Room, Family Room, Bedrooms, Kitchen, Bathrooms, Store Room, Garden and Roof. For location and number of power points and air-conditioner points, please refer to the "Schedule of Mechanical and Electrical Provisions" and "Mechanical and Electrical Provision Plan" in this section.
(h)	Gas supply	Individual Towngas meter is provided in the Kitchen. Internal gas supply pipes are installed and connected to gas cooker hob inside the Kitchen. Towngas connection point is reserved at G/F Garden. For location of gas supply, please refer to the "Mechanical and Electrical Provision Plan" in this section.
(i)	Washing machine connection point	Water point of a design of 22mm in diameter and drain point of a design of 40mm in diameter for washing machine are located in Store Room. For location of connection points, please refer to the "Mechanical and Electrical Provision Plan" in this section.
(j)	Water supply	Copper water pipes with thermal insulation for hot and cold water to be provided. Water pipes are concealed in part and exposed in part. All exposed pipeworks are enclosed in false ceilings, bulkheads, claddings, cabinets. Hot water is available.

4. Miscellaneous

	Item	Description
(a)	Lift	Nil
(b)	Letter box	Stainless steel letter box is provided.
(c)	Refuse collection	Refuse will be collected from each house and centrally handled at the Refuse Storage and Material Recovery Chamber with vehicular access located on Basement Floor.
(d)	Water meter, electricity meter and gas meter	**Water meter** Individual water meter for each house is installed in the Common Water Meter Room (WMR). **Electricity meter** Individual electricity meter for each house is installed in the common electricity meter room on Basement Floor. **Gas meter** Individual gas meter for each house is installed in the Kitchen in each house.

5. Security facilities

	Item	Description
		CCTV cameras are provided at the main entrance of the Development, carpark entrance, carpark and G/F driveway. Glass break sensors and door contacts are provided in each house. Video door phone is provided in Kitchen and 1/F Corridor for House 6-8 of Avio Boulevard, House 1-3, 5-9 of Cervia Boulevard and House 1-3, 5-12 & 15-18 of Diveria Boulevard. Video door phone is provided in Kitchen and Family Room for other Houses. Panic button is provided in Master Bedroom.

6. Appliances

	Item	Description
		For brand name and model number of appliances, please refer to the "Appliance Schedule" in this section.

Notes:
- The vendor undertakes that if lifts and appliances of the specified brand name or model number are not installed in the Development, lifts or appliances of comparable quality will be installed.

Fittings, finishes and appliances 裝置、裝修物料及設備

Block 1-3 of Enna Boulevard
Block 1-3 & 5 of Ferentino Boulevard
Block 1-3 of Genova Boulevard

1. Exterior finishes

	Item	Description
(a)	External wall	Finished with artificial granite tiles, ceramic tiles, aluminium cladding, glass cladding, natural stone cladding and curtain walls.
(b)	Window	Aluminium window frames (with fluorocarbon coating) with insulated glass unit (IGU) with low-emissivity coating and tinted single pane glass.
(c)	Bay window	Material: Reinforced concrete Externally finished with ceramic tiles and aluminium cladding. Window sills finished with reconstituted stone.
(d)	Planter	Finished with natural stone and artificial granite tiles.
(e)	Verandah or balcony	Balcony Floor is finished with homogeneous tiles with natural stone curb. Ceiling is fitted with aluminium suspended ceiling. Fitted with aluminium framed (with fluorocarbon coating) glass balustrade. All Balconies are covered.
		There is no Verandah.
(f)	Drying facilities for clothing	Nil

2. Interior finishes

	Item	Description
(a)	Lobby	**Main Entrance Lobby on G/F** Internal walls are finished with natural stone, stainless steel, wood veneer and glass. Internal floors are finished with natural stone. False ceilings are finished with wood veneer, stainless steel, wallpaper and gypsum board in emulsion paint finish. **Lift Lobbies on other residential floors** Internal walls are finished with natural stone, stainless steel, wood veneer and glass. Internal floors are finished with natural stone. Gypsum board false ceiling in emulsion paint finish.
(b)	Internal wall and ceiling	Living Room, Dining Room and Bedrooms walls and ceilings are plastered and painted with emulsion paint to exposed surfaces. Partial areas are equipped with suspended gypsum board false ceiling and bulkhead and painted with emulsion paint.
(c)	Internal floor	**For Garden Villas on G/F and Villas on uppermost floor only** Living Room and Dining Room are finished with natural stone flooring and skirting to exposed surfaces. Bedrooms are finished with engineered oak flooring and skirting to exposed surfaces, floor edge areas next to access doors to Garden, Flat Roof are finished with reconstituted stone floor border. **For other Villas** Living Room, Dining Room and Bedrooms are finished with engineered oak flooring and skirting to exposed surfaces, floor edge areas next to access doors to Flat Roof, Balcony are finished with reconstituted stone floor border.
(d)	Bathroom	**Bathroom:** Exposed surfaces of walls are finished with natural stone and glass. Walls behind the vanity counter and cabinet are finished with white ceramic tiles. Exposed surfaces of floor are finished with natural stone. False ceiling of Master Bathrooms for Garden Villas on G/F and Villas on uppermost floor are finished with gypsum board painted with emulsion paint and mirror, false ceiling of other Bathrooms are finished with gypsum board painted with emulsion paint and aluminium panels and mirror. Natural stone on wall finishes run up to false ceiling level. **Lavatory:** Exposed surfaces of walls and floor are finished with tiles. False ceiling of gypsum board painted with emulsion paint and aluminium panels are provided for Villas on uppermost floor, false ceiling of aluminium panels are provided for other Lavatories. Tiles on wall finishes run up to false ceiling level.
(e)	Kitchen	Exposed surfaces of walls are finished with crystallized stone, stainless steel and mirror. Walls behind the kitchen cabinets are finished with white ceramic tiles. Exposed surfaces of floor are finished with natural stone. False ceiling of gypsum board painted with emulsion paint and aluminium panels are provided. Cooking bench is finished with artificial solid surface material. Stone on wall finishes run up to false ceiling level.

3. Interior fittings

	Item	Description
(a)	Doors	**Main Entrance (For Garden Villas on G/F and Villas on uppermost floor only)** Veneered solid core entrance timber door with dark walnut wood in high gloss finished facing the lift lobby and artificial oak finished facing the residential units, with artificial oak finished door frame and architraves. Fitted with lockset, concealed closer and magic eye viewer. Fitted with door selector for double leaf door. **Main Entrance (For other Villas)** Veneered solid core entrance timber door with lace wood finished facing the lift lobby and artificial oak finished facing the residential units, with artificial oak finished door frame and architraves. Fitted with lockset, concealed closer, and magic eye viewer. **Bedrooms, Powder Room, Store Room not inside Kitchen, Utility Room (U.R.)** Artificial oak veneered hollow core timber door with artificial oak finished door frame and architraves. Fitted with lockset.

Block 1-3 of Enna Boulevard
Block 1-3 & 5 of Ferentino Boulevard
Block 1-3 of Genova Boulevard

3. Interior fittings

	Item	Description
(a)	Doors	**Family Room** Artificial oak veneered solid core timber door with artificial oak finished door frame and architraves. Fitted with lockset and closer. **Store Room inside Kitchen** Artificial oak veneered solid core timber door with artificial oak finished frame and architraves facing the room and glass finished facing the Kitchen. Fitted with lockset and closer. **Kitchen** Artificial oak veneered solid core timber door with artificial oak finished door frame and architraves. Fitted with fire resistance glass vision panel and lever handle. **Bathroom (For Garden Villas on G/F and Villas on uppermost floor only)** Artificial oak veneered hollow core timber door with artificial oak finished door frame and architraves. Fitted with lockset. Master Bathrooms are equipped with glass sliding door and stainless steel door frame, fitted with lockset and stainless steel pull handle. **Bathroom (For other Villas)** Artificial oak veneered hollow core timber door with artificial oak finished door frame and architraves. Fitted with lockset. **Lavatory** Aluminium folding door with aluminium door frame. **Doors to Flat Roof, Balcony, Utility Platform and Garden** Glass door with aluminium door frame, fitted with lockset.
(b)	Bathroom	Fitted with mirror cabinet and vanity counter with natural stone countertop and sanitary provisions including vitreous china water closet, vitreous china hand-wash basin with chrome-plated basin mixer and chrome-plated shower set (to be provided inside bathtub, shower compartment only), Master Bathrooms for Garden Villas on G/F and Villas on uppermost floor are equipped with enameled cast-iron 1700mm L x 700mm W x 426mm H bathtub with chrome-plated bathtub mixer. Master Bathrooms for other Villas are equipped with enameled cast-iron 1500mm L x 700mm W x 430mm H with chrome-plated bathtub mixer. Other accessories include chrome-plated paper holder for all Bathrooms except Lavatory. Indirect feed water supply system is provided, and copper water pipes with thermal insulation for hot and cold water supply.
(c)	Kitchen	Fitted with kitchen cabinet of clipboard and MDF board and plywood, with high gloss acrylic coated finish and glass door panel, and stainless-steel sink with chrome-plated sink mixer, and copper water pipes with thermal insulation for hot and cold water supply.
(d)	Bedroom	Nil
(e)	Telephone	Telephone points are provided in Living Room, Bedrooms, Utility Room and Family Room. For location and number of connection points, please refer to the "Schedule of Mechanical and Electrical Provisions" and "Mechanical and Electrical Provision Plan" in this section.
(f)	Aerials	TV/FM socket points for reception of local TV programs and radio are provided in Living Room, Bedrooms, Utility Room and Family Room. For location and number of connection points, please refer to the "Schedule of Mechanical and Electrical Provisions" and "Mechanical and Electrical Provision Plan" in this section.
(g)	Electrical installations	Three phase electricity supply with miniature circuit breakers distribution board is provided. Conduit wirings are concealed in part and exposed in part. Lightings and power points are provided in Living Room, Dining Room, Bedrooms, Utility Room, Family Room, Kitchen, Bathrooms, Store Room, Garden and Roof. For location and number of power points and air-conditioner points, please refer to the "Schedule of Mechanical and Electrical Provisions" and "Mechanical and Electrical Provision Plan" in this section.
(h)	Gas supply	Individual Towngas meter is provided in the Kitchen. Internal gas supply pipes are installed and connected to gas cooker hob inside the Kitchen. Towngas connection point is reserved at G/F Garden. For location of gas supply, please refer to the "Mechanical and Electrical Provision Plan" in this section.
(i)	Washing machine connection point	Water point of a design of 22mm in diameter and drain point of a design of 40mm in diameter for washing machine are located in Kitchen or Store Room. For location of connection points, please refer to the "Mechanical and Electrical Provision Plan" in this section.
(j)	Water supply	Copper water pipes with thermal insulation for hot and cold water supply to be provided. Water pipes are concealed in part and exposed in part. All exposed pipeworks are enclosed in false ceilings, bulkheads, claddings, cabinets. Hot water is available.

Block 1-3 of Enna Boulevard
Block 1-3 & 5 of Ferentino Boulevard
Block 1-3 of Genova Boulevard

4. Miscellaneous

	Item	Description
(a)	Lifts	Each block is provided with 1 no. of "Kone" lift (Model No.: MX14) serving the following floors: Block 1-3 on Enna Boulevard: B/F, G/F and 1/F-3/F Block 1-3 and 5 on Ferentino Boulevard: B/F, G/F and 1/F-3/F Block 1-3 on Genova Boulevard: B/F, G/F and 1/F-3/F
(b)	Letter box	Stainless steel letter box is provided.
(c)	Refuse collection	Refuse will be collected from each residential floor and centrally handled at the Refuse Storage and Material Recovery Chamber with vehicular access located on Basement Floor. Refuse Storage and Material Recovery Room is provided on each residential floor (except the upper floor of duplex units).
(d)	Water meter, electricity meter and gas meter	**Water meter** Individual water meter for each residential unit is installed in the common Water Meter Cabinet (WMC). **Electricity meter** Individual electricity meter for each residential unit is installed in the common Electrical Meter Room (EMR). **Gas meter** Individual gas meter for each residential unit is installed in the Kitchen of each residential unit.

5. Security facilities

	Item	Description
		CCTV cameras are provided at the main entrance of the Development, carpark entrance, carpark, G/F driveway, G/F entrance lobby of each block and inside each lift car cage. Smart Card access control system is provided for each residential block. Video door phone is provided on wall next to main entrance door. Panic button is provided in Master Bedroom.

6. Appliances

	Item	Description
		For brand name and model number of appliances, please refer to the "Appliance Schedule" in this section.

Notes:
- The vendor undertakes that if lifts and appliances of the specified brand name or model number are not installed in the Development, lifts or appliances of comparable quality will be installed.

Block 5-8 of Enna Boulevard
Block 6-8 of Ferentino Boulevard
Block 5-7 of Genova Boulevard

1. Exterior finishes

	Item	Description
(a)	External wall	Finished with ceramic tiles, aluminium cladding, glass cladding, natural stone cladding and curtain walls.
(b)	Window	Aluminium window frames (with fluorocarbon coating) with insulated glass unit (IGU) with low-emissivity coating for Villas on uppermost floor. Aluminium window frame (with fluorocarbon coating) with tinted single pane glass for all Garden Villa B on G/F. Aluminium window frames (with fluorocarbon coating) with insulated glass unit (IGU) with low-emissivity coating and tinted single pane glass for other Villas.
(c)	Bay window	Material: Reinforced concrete Externally finished with ceramic tiles and aluminium cladding. Window sills finished with reconstituted stone.
(d)	Planter	Finished with natural stone and artificial granite tiles.
(e)	Verandah or balcony	Balcony Floor is finished with homogeneous tiles with natural stone curb. Ceiling is finished with aluminium suspended ceiling. Finished with aluminium framed (with fluorocarbon coating) glass balustrade. All Balconies are covered.
		There is no Verandah.
(f)	Drying facilities for clothing	Nil

2. Interior finishes

	Item	Description
(a)	Lobby	**Main Entrance Lobby on G/F** Internal walls are finished with natural stone, stainless steel, wood veneer and glass. Internal floors are finished with natural stone. False ceilings are finished with wood veneer, stainless steel, wallpaper and gypsum board in emulsion paint finish. **Lift Lobbies on other residential floors** Internal walls are finished with natural stone, stainless steel, wood veneer and glass. Internal floors are finished with natural stone. Gypsum board false ceiling in emulsion paint finish.
(b)	Internal wall and ceiling	Living Room, Dining Room and Bedrooms walls and ceilings are plastered and painted with emulsion paint to exposed surfaces. Partial areas are equipped with suspended gypsum board false ceiling and bulkhead and painted with emulsion paint.

Block 5-8 of Enna Boulevard
Block 6-8 of Ferentino Boulevard
Block 5-7 of Genova Boulevard

2. Interior fittings

	Item	Description
(c)	Internal floor	**For Garden Villas on G/F and Villas on uppermost floor only** Living Room and Dining Room are finished with natural stone flooring and skirting to exposed surfaces. Bedrooms are finished with engineered oak flooring and skirting to exposed surfaces, floor edge areas next to access doors to Garden, flat roof are finished with reconstituted stone floor border. **For other Villas** Living Room, Dining Room and Bedrooms are finished with engineered oak flooring and skirting to exposed surfaces, floor edge areas next to access doors to Flat Roof, Balcony and Utility Platform are finished with reconstituted stone floor border.
(d)	Bathroom	**Bathroom:** Exposed surfaces of walls are finished with natural stone and glass. Walls behind the vanity counter and cabinet are finished with white ceramic tiles. Exposed surfaces of floor are finished with natural stone. False ceiling of Master Bathrooms for Garden Villas on G/F and Villas on uppermost floor are finished with gypsum board painted with emulsion paint and mirror, false ceiling of other Bathrooms are finished with gypsum board painted with emulsion paint and aluminium panels and mirror. Natural stone on wall finishes run up to false ceiling level. **Lavatory (For Garden Villas on G/F and Villas on uppermost floor only):** Exposed surfaces of walls and floor are finished with tiles. False ceiling of gypsum board painted with emulsion paint and aluminium panels are provided for all Villa 11B, false ceiling of aluminium panels are provided for other Lavatories. Tiles on wall finishes run up to false ceiling level.
(e)	Kitchen	Exposed surfaces of walls are finished with crystallized stone, stainless steel for kitchens at Villa 1C to Villa 10C. Exposed surface of walls are finished with crystallized stone, stainless steel and mirror for other Kitchen. Walls behind the kitchen cabinets are finished with white ceramic tiles. Exposed surfaces of floor are finished with natural stone. False ceiling of gypsum board painted with emulsion paint and aluminium panels are provided. Cooking bench is finished with artificial solid surface material. Stone on wall finishes run up to false ceiling level.

3. Interior fittings

	Item	Description
(a)	Doors	**Main Entrance (For Garden Villas on G/F and Villas on uppermost floor only)** Veneered solid core entrance timber door with dark walnut wood in high gloss finished facing the lift lobby and artificial oak finished facing the residential units, with artificial oak finished door frame and architraves. Fitted with lockset, concealed closer, and magic eye viewer. Fitted with door selector for double leaf door. **Main Entrance (For other Villas)** Veneered solid core entrance timber door with lace wood finished facing the lift lobby and artificial oak finished facing the residential units, with artificial oak door finished frame and architraves. Fitted with lockset, concealed closer, and magic eye viewer. **Bedrooms, Powder Room, Store Room, Utility Room (U.R.)** Artificial oak veneered hollow core timber door with artificial oak finished door frame and architraves. Fitted with lockset. **Kitchen** Artificial oak veneered solid core timber door with artificial oak finished door frame and architraves. Fitted with fire resistance glass vision panel and lever handle. Some Kitchens are equipped with fire resistance glass door with stainless steel door frame and architraves, fitted with stainless steel pull handle. **Bathroom (For Garden Villas on G/F and Villas on uppermost floor only)** Artificial oak veneered hollow core timber door with artificial oak finished door frame and architraves. Fitted with lockset. Master Bathrooms are equipped with glass sliding door and stainless steel door frame, fitted with lockset and stainless steel pull handle. **Bathroom (For other Villas)** Artificial oak veneered hollow core timber door with artificial oak finished door frame and architraves. Fitted with lockset. **Lavatory** Aluminium folding door with aluminium door frame. **Doors to Flat Roof, Balcony, Utility Platform and Garden** Glass door with aluminium door frame, fitted with lockset.
(b)	Bathroom	Fitted with mirror cabinet and vanity counter with natural stone countertop and sanitary provisions including vitreous china water closet, vitreous china hand-wash basin with chrome-plated basin mixer and chrome-plated shower set (to be provided inside bathtub, shower compartment only), Master Bathrooms for Garden Villas on G/F and Villas on uppermost floor are equipped with enameled cast-iron 1700mm L x 700mm W x 426mm H bathtub with chrome-plated bathtub mixer. Master Bathrooms and Bathroom 1 for other Villas and Bathroom 2 for Garden Villas on G/F are equipped with enameled cast-iron 1500mm L x 700mm W x 430mm H with chrome-plated bathtub mixer. Other accessories include chrome-plated paper holder for all Bathrooms except Lavatory. Indirect feed water supply system is provided, and copper water pipes with thermal insulation for hot and cold water supply.

Block 5-8 of Enna Boulevard
Block 6-8 of Ferentino Boulevard
Block 5-7 of Genova Boulevard

3. Interior fittings

	Item	Description
(c)	Kitchen	Fitted with kitchen cabinet of clipboard and MDF board and plywood, with high gloss acrylic coated finish door panel for Villa 1A to Villa 10A at Block 5-8 of Enna Boulevard, Block 6-8 of Ferentino Boulevard, Block 5-7 of Genova Boulevard and Villa 11B at Block 5, 7 of Enna Boulevard. Fitted with kitchen cabinet of MDF board and plywood, with high gloss acrylic coated finish and glass door panel for Villa 1B to Villa 10B at Block 5-8 of Enna Boulevard, Block 6-8 of Ferentino Boulevard, Block 5-7 of Genova Boulevard. Fitted with kitchen cabinet of MDF board and plywood, with high gloss acrylic coated finish door panel for Villa 1C to Villa 10C at Block 5-8 of Enna Boulevard, Block 6-8 of Ferentino Boulevard, Block 5-7 of Genova Boulevard. Fitted with kitchen cabinet of clipboard and MDF board and plywood, with high gloss acrylic coated finish and glass door panel for other Villas. All equipped with stainless-steel sink with chrome-plated sink mixer and copper water pipes with thermal insulation for hot and cold water supply.
(d)	Bedroom	Nil
(e)	Telephone	Telephone points are provided in Living Room, Bedrooms and Utility Room. For location and number of connection points, please refer to the "Schedule of Mechanical and Electrical Provisions" and "Mechanical and Electrical Provision Plan" in this section.
(f)	Aerials	TV/FM socket points for reception of local TV programs and radio are provided in Living Room, Bedrooms and Utility Room. For location and number of connection points, please refer to the "Schedule of Mechanical and Electrical Provisions" and "Mechanical and Electrical Provision Plan" in this section.
(g)	Electrical installations	Three phase electricity supply with miniature circuit breakers distribution board is provided. Conduit wirings are concealed in part and exposed in part. Lightings and power points are provided in Living Room, Dining Room, Bedrooms, Utility Room, Kitchen, Bathrooms, Store Room, Garden and Roof. For location and number of power points and air-conditioner points, please refer to the "Schedule of Mechanical and Electrical Provisions" and "Mechanical and Electrical Provision Plan" in this section.
(h)	Gas supply	Individual Towngas meter is provided in the Kitchen. Internal gas supply pipes are installed and connected to gas cooker hob inside the Kitchen. Towngas connection point is reserved at G/F Garden. For location of gas supply, please refer to the "Mechanical and Electrical Provision Plan" in this section.
(i)	Washing machine connection point	Water point of a design of 22mm in diameter and drain point of a design of 40mm in diameter for washing machine are located in Kitchen or Store Room. For location of connection points, please refer to the "Mechanical and Electrical Provision Plan" in this section.
(j)	Water supply	Copper water pipes with thermal insulation for hot and cold water supply to be provided. Water pipes are concealed in part and exposed in part. All exposed pipeworks are enclosed in false ceilings, bulkheads, claddings, cabinets. Hot water is available.

4. Miscellaneous

	Item	Description
(a)	Lift	Each Block is provided with 2 nos. of "Kone" lifts (Model No.: MX14) serving the following floors: Block 5-8 on Enna Boulevard: G/F, 1/F-3/F and 5/F-11/F (B/F is served by 1 of the lifts) Block 6-8 on Ferentino Boulevard: G/F, 1/F-3/F and 5/F-11/F (B/F is served by 1 of the lifts) Block 5-7 on Genova Boulevard: G/F, 1/F-3/F and 5/F-11/F (B/F is served by 1 of the lifts)
(b)	Letter box	Stainless steel letter box is provided.
(c)	Refuse collection	Refuse will be collected from each residential floor and centrally handled at the Refuse Storage and Material Recovery Chamber with vehicular access located on Basement Floor. Refuse Storage and Material Recovery Room is provided on each residential floor (except the upper floor of duplex units).
(d)	Water meter, electricity meter and gas meter	**Water meter** Individual water meter for each residential unit is installed in the common Water Meter Cabinet (WMC). **Electricity meter** Individual electricity meter for each residential unit is installed in the common Electrical Meter Room (EMR). **Gas meter** Individual gas meter for each residential unit is installed in the Kitchen of each residential unit.

5. Security facilities

	Item	Description
		CCTV cameras are provided at the main entrance of the Development, carpark entrance, carpark, G/F driveway, G/F entrance lobby of each block and inside each lift car cage. Smart Card access control system is provided for each residential block. Video door phone is provided on wall next to main entrance door. Panic button is provided in Master Bedroom.

6. Appliances

	Item	Description
		For brand name and model number of appliances, please refer to the "Appliance Schedule" in this section.

Notes:
- The vendor undertakes that if lifts and appliances of the specified brand name or model number are not installed in the Development, lifts or appliances of comparable quality will be installed.

Fittings, finishes and appliances 裝置、裝修物料及設備

Tower 1, 2, 3, 5, 6A and 6B of Helorus Boulevard

1. Exterior finishes

	Item	Description
(a)	External wall	Finished with ceramic tiles, aluminium cladding, glass cladding, natural stone cladding and curtain walls.
(b)	Window	Aluminium window frames (with fluorocarbon coating) with insulated glass unit (IGU) with low-emissivity coating for Flats on G/F, Duplex and Flats on uppermost residential floor of Tower 1, 2, 3, 5 of Helorus Boulevard, Flat A on 23/F of Tower 6A of Helorus Boulevard and Flat C on 2/F-22/F of Tower 6B of Helorus Boulevard. Aluminium window frames (with fluorocarbon coating) with insulated glass unit (IGU) with low-emissivity coating and tinted single pane glass for other residential flats.
(c)	Bay window	Material: Reinforced concrete Externally finished with ceramic tiles and aluminium cladding. Window sills finished with reconstituted stone.
(d)	Planter	Finished with natural stone and artificial granite tiles.
(e)	Verandah or balcony	Balcony Floor is finished with homogeneous tiles with natural stone curb. Ceiling is finished with aluminium suspended ceiling. Finished with aluminium framed (with fluorocarbon coating) glass balustrade. All Balconies are covered.
		There is no Verandah.
(f)	Drying facilities for clothing	Nil

2. Interior finishes

	Item	Description
(a)	Lobby	**Main Entrance Lobby on G/F** Internal walls are finished with natural stone, stainless steel, wood veneer and glass. Internal floors are finished with natural stone. False ceilings are finished with wood veneer, stainless steel, wallpaper and gypsum board in emulsion paint finish. **Lift Lobbies on other residential floors** Internal walls are finished with natural stone, stainless steel, wood veneer and glass. Internal floors are finished with natural stone. Gypsum board false ceiling in emulsion paint finish.
(b)	Internal wall and ceiling	Living Room, Dining Room and Bedrooms walls and ceilings are plastered and painted with emulsion paint to exposed surfaces. Partial areas are equipped with suspended gypsum board false ceiling and bulkhead and painted with emulsion paint.
(c)	Internal floor	**For Flats on G/F, Duplex and Flats on uppermost residential floor only** Living Room and Dining Room are finished with natural stone flooring and skirting to exposed surfaces. Bedrooms are finished with engineered oak flooring and skirting to exposed surfaces, floor edge areas next to access doors to Flat Roof are finished with reconstituted stone floor border. **For other Flats** Living Room, Dining Room and Bedrooms are finished with engineered oak flooring and skirting to exposed surfaces, floor edge areas next to access doors to Flat Roof, common Flat Roof and Balcony are finished with reconstituted stone floor border.
(d)	Bathroom	**Bathroom:** Exposed surfaces of walls are finished with natural stone and glass. Walls behind the vanity counter and cabinet are finished with white ceramic tiles. Exposed surfaces of floor are finished with natural stone. False ceiling of Master Bathrooms for Garden Villas on G/F and Villas on uppermost floor are finished with gypsum board painted with emulsion paint and mirror, false ceiling of other Bathrooms are finished with gypsum board painted with emulsion paint and aluminium panels and mirror. Natural stone on wall finishes run up to false ceiling level. **Lavatory:** Exposed surfaces of walls and floor are finished with tiles. False ceiling of gypsum board painted with emulsion paint and aluminium panels are provided for lavatories at Flat B, C on 1/F-21/F of Tower 1 of Helorus Boulevard, Flat B, C on 1/F-23/F of Tower 2, 3 of Helorus Boulevard and Flat A, C on 1/F-23/F of Tower 5 of Helorus Boulevard; false ceiling of aluminium panels are provided for other Lavatories. Tiles on wall finishes run up to false ceiling level.
(e)	Kitchen	Exposed surfaces of walls are finished with crystallized stone, stainless steel for kitchens at Flat C on 1/F-22/F of Tower 6B of Helorus Boulevard. Exposed surface of walls are finished with crystallized stone, stainless steel and mirror for other kitchens. Walls behind the kitchen cabinets are finished with white ceramic tiles. Exposed surfaces of floor are finished with natural stone. False ceiling of gypsum board painted with emulsion paint and aluminium panels are provided. Cooking bench is finished with artificial solid surface material. Stone on wall finishes run up to false ceiling level.

Tower 1, 2, 3, 5, 6A and 6B of Helorus Boulevard

3. Interior fittings

	Item	Description
(a)	Doors	**Main Entrance (For Flats on G/F, Duplex and Flats on uppermost residential floor only)** Veneered solid core entrance timber door with tulip wood in high gloss finished facing the lift lobby and artificial oak finished facing the residential units, with artificial oak door frame and architraves for Flats on uppermost residential floor. Veneered solid core entrance timber door with dark walnut wood in high gloss finished facing the lift lobby and artificial oak finished facing the residential units, with artificial oak door frame and architraves for Flats on G/F. All main entrance doors fitted with lockset, concealed closer, and magic eye viewer. Fitted with door selector for double leaf door. **Main Entrance (For other Flats)** Veneered solid core entrance timber door with lace wood finished facing the lift lobby and artificial oak finished facing the residential units, with artificial oak finished door frame and architraves. Fitted with lockset, concealed closer, and magic eye viewer. Fitted with door selector for double leaf door. **Bedrooms, Powder Room, Store Room not inside Kitchen, Utility Room (U.R.)** Artificial oak veneered hollow core timber door with artificial oak finished door frame and architraves. Fitted with lockset. **Store Room inside Kitchen (For Flats on G/F, Duplex and Flats on uppermost residential floor only)** Artificial oak veneered solid core door with artificial oak finished door frame and architraves facing the room and glass finishes facing the Kitchen. Fitted with lockset and closer. **Store Room inside Kitchen (For other Flats)** Artificial oak veneered hollow core timber door with artificial oak finished door frame and architraves, fitted with lockset and closer. Some of Store Room are artificial oak veneered hollow core timber door with artificial oak finished frame and architraves facing the room and glass finished facing the Kitchen. Fitted with lockset and closer. **Kitchen** Artificial oak veneered solid core timber door with artificial oak finished door frame and architraves. Fitted with fire resistance glass vision panel and lever handle. Some Kitchens are equipped with fire resistance glass door with stainless steel door frame and architraves, fitted with stainless steel pull handle.

	Item	Description
(a)	Doors	**Bathroom (For Flats on G/F, Duplex and Flats on uppermost residential floor only)** Artificial oak veneered hollow core timber door with artificial oak finished door frame and architraves. Fitted with lockset. Master Bathrooms are equipped with glass sliding door and stainless steel door frame, fitted with lockset and stainless steel pull handle. **Bathroom (For other Flats)** Artificial oak veneered hollow core timber door with artificial oak finished door frame and architraves. Fitted with lockset. Master Bathroom of Flat B on 1/F-21/F of Tower 1 of Helorus Boulevard and Flat A, B on 1/F-22/F of Tower 6A of Helorus Boulevard are equipped with artificial oak veneered hollow core sliding door and artificial oak finished door frame and architraves, fitted with lockset. **Lavatory** Aluminium folding door with aluminium door frame. **Doors to Flat Roof, Balcony, Utility Platform and Garden** Glass door with aluminium door frame, fitted with lockset. **Door to Lift Lobby** Artificial oak veneered solid core timber door with artificial oak finished door frame and architraves. Fitted with lockset and closer.
(b)	Bathroom	Fitted with mirror cabinet and vanity counter with natural stone countertop and sanitary provisions including vitreous china water closet, vitreous china hand-wash basin with chrome-plated basin mixer and chrome-plated shower set (to be provided inside bathtub, shower compartment only), Master Bathrooms for Flats on G/F, Duplex and Flats on uppermost residential floor are equipped with enameled cast-iron 1700mm L x 700mm W x 426mm H bathtub with chrome-plated bathtub mixer. Master Bathrooms and Bathroom 1 for other Flats, Bathroom 2 of Flat A, B of 1-3, 5-12, 15-21/F of Tower 1 of Helorus Bouelvard, Bathroom 2 of Flats B on G/F of Tower 2, 3, 5 of Helorus Boulevard, Bathroom 2 of Flat A of 25/F of Tower 2, 3, 5 of Helorus Boulevard, Bathroom 2 of Flat A, B of 1-3, 5-12, 15-22/F of Tower 6A of Helorus Boulevard, Bathroom 2 of Flat A of 23/F of Tower 6A of Helorus Boulevard are equipped with enameled cast-iron 1500mm L x 700mm W x 430mm H with chrome-plated bathtub mixer. Other accessories include chrome-plated paper holder for all Bathrooms except Lavatory. Indirect feed water supply system is provided, and copper water pipes with thermal insulation for hot and cold water supply.
(c)	Kitchen	Fitted with kitchen cabinet of MDF board and plywood, with high gloss acrylic coated finish and glass door panel for Flat C on 2/F-22/F of Tower 6B of Helorus Boulevard. Fitted with kitchen cabinet of MDF board and plywood, with high gloss acrylic coated finish door panel for Flat C on 1/F of Tower 6B of Helorus Boulevard.

Tower 1, 2, 3, 5, 6A and 6B of Helorus Boulevard

3. Interior fittings

	Item	Description
(c)	Kitchen	Fitted with kitchen cabinet of clipboard and MDF board and plywood, with high gloss acrylic coated finish door panel for Flat C on 1/F-23/F of Tower 2 of Helorus Boulevard, Flat B on 1/F-23/F of Tower 3 of Helorus Boulevard, Flat C on 1/F-23/F of Tower 5 of Helorus Boulevard. Fitted with kitchen cabinet of clipboard and MDF board and plywood, with high gloss lacquer coated finish and aluminium door panel for Flats on uppermost residential floor of Tower 1, 2, 3, 5, 6A, 6B of Helorus Boulevard. Fitted with kitchen cabinet of clipboard and MDF board and plywood, with high gloss acrylic coated finish and glass door panel for other flats. All equipped with stainless-steel sink with chrome-plated sink mixer, and copper water pipes with thermal insulation for hot and cold water supply.
(d)	Bedroom	Nil
(e)	Telephone	Telephone points are provided in Living Room, Bedrooms and Utility Room. For location and number of connection points, please refer to the "Schedule of Mechanical and Electrical Provisions" and "Mechanical and Electrical Provision Plan" in this section.
(f)	Aerials	TV/FM socket points for reception of local TV programs and radio are provided in Living Room, Bedrooms and Utility Room. For location and number of connection points, please refer to the "Schedule of Mechanical and Electrical Provisions" and "Mechanical and Electrical Provision Plan" in this section.
(g)	Electrical installations	Three phase electricity supply with miniature circuit breakers distribution board is provided. Conduit wirings are concealed in part and exposed in part. Lightings and power points are provided in Living Room, Dining Room, Bedrooms, Utility Room, Kitchen, Bathrooms, Store Room, Garden and Roof. For location and number of power points and air-conditioner points, please refer to the "Schedule of Mechanical and Electrical Provisions" and "Mechanical and Electrical Provision Plan" in this section.
(h)	Gas supply	Individual Towngas meter is provided in the Kitchen. Internal gas supply pipes are installed and connected to gas cooker hob inside the Kitchen. Towngas connection point is reserved at G/F Garden. For location of gas supply, please refer to the "Mechanical and Electrical Provision Plan" in this section.
(i)	Washing machine connection point	Water point of a design of 22mm in diameter and drain point of a design of 40mm in diameter for washing machine are located in Kitchen or Store Room or Corridor. For location of connection points, please refer to the "Mechanical and Electrical Provision Plan" in this section.
(j)	Water supply	Copper water pipes with thermal insulation for hot and cold water supply to be provided. Water pipes are concealed in part and exposed in part. All exposed pipeworks are enclosed in false ceilings, bulkheads, claddings, cabinets. Hot water is available.

4. Miscellaneous

	Item	Description
(a)	Lifts	Each tower is provided with 2 nos. of "Kone" lifts (Model No.: MX14) serving the following floors: Tower 1: B/F, G/F, 1/F-3/F, 5/F-12/F and 15/F-22/F Tower 2, 3 and 5: B/F, G/F, 1/F-3/F, 5/F-12/F, 15/F-23/F and 25/F Tower 6A: B/F, G/F, 1-3/F, 5/F-12/F and 15/F-23/F Tower 6B: B/F, G/F, 1-3/F, 5/F-12/F and 15/F-23/F Each of the following towers is served by another 1 no. of "Kone" lift (Model No.: MX14) for the following floors: Tower 1: B/F, G/F, 1/F-3/F, 5/F-12/F and 15/F-22/F Tower 6 (6A & 6B): B/F, G/F, 1-3/F, 5/F-12/F and 15/F-23/F
(b)	Letter box	Stainless steel letter box is provided.
(c)	Refuse collection	Refuse will be collected from each residential floor and centrally handled at the Refuse Storage and Material Recovery Chamber with vehicular access located on Basement Floor. Refuse Storage and Material Recovery Room is provided on each residential floor (except the upper floor of duplex units).
(d)	Water meter, electricity meter and gas meter	**Water meter** Individual water meter for each residential unit is installed in the common Water Meter Cabinet (WMC). **Electricity meter** Individual electricity meter for each residential unit is installed in the common Electrical Meter Room (EMR). **Gas meter** Individual gas meter for each residential unit is installed in the Kitchen of each residential unit.

5. Security facilities

	Item	Description
		CCTV cameras are provided at the main entrance of the Development, carpark entrance, carpark, G/F driveway, G/F entrance lobby of each Tower and inside each lift car cage. Smart Card access control system is provided for each residential tower. Video door phone is provided on wall next to main entrance door. Panic button is provided in Master Bedroom.

6. Appliances

	Item	Description
		For brand name and model number of appliances, please refer to the "Appliance Schedule" in this section.

Notes:

- The vendor undertakes that if lifts and appliances of the specified brand name or model number are not installed in the Development, lifts or appliances of comparable quality will be installed.

艾維奧大道1號至3號，及5號至9號洋房
巴維拉大道1號至3號，5號至12號及15號至16號洋房
卓維雅大道1號至3號，5號至12號及15號洋房
迪維尼亞大道1號至3號，5號至12號及15號至18號洋房

1. 外部裝修物料

	細項	描述
(a)	外牆	鋪砌仿石磚、鋁板、玻璃、天然石材及玻璃幕牆。
(b)	窗	氟化炭噴塗鋁窗框配低輻射鍍膜中空清玻璃。
(c)	窗台	沒有。
(d)	花槽	鋪砌天然石材及仿石磚。
(e)	陽台或露台	露台 地台鋪砌天然石材。天花裝妥玻璃簷篷。裝妥玻璃圍欄。所有露台皆為有蓋。
		沒有陽台。
(f)	乾衣設施	沒有。

2. 室內裝修物料

	細項	描述
(a)	大堂	沒有。
(b)	內牆及天花板	客廳、飯廳及睡房內牆及天花外露處批盪及髹乳膠漆，部份位置裝設石膏板(髹乳膠漆)假天花及假陣。
(c)	內部地板	客廳及飯廳外露處鋪砌天然石材地板及腳線。睡房外露處鋪砌橡木複合地板及腳線，通往平台，露台的門口附近地板邊緣鋪砌人造石圍邊。
(d)	浴室	**浴室：**牆壁外露處鋪砌天然石材及玻璃。洗手盆櫃背之牆壁鋪砌白色瓷磚。地台外露處鋪砌天然石材。主浴室裝有石膏板(髹乳膠漆)假天花及鏡，其他浴室裝有石膏板(髹乳膠漆)及鋁質假天花及鏡。牆壁鋪砌天然石材至假天花。 **洗手間：**牆壁及地台外露處鋪砌瓦。裝有鋁質假天花。牆壁鋪砌瓦至假天花。
(e)	廚房	牆壁外露處鋪砌微晶石、不銹鋼及鏡。櫃背之牆壁鋪砌白色瓷磚。地台外露處鋪砌天然石材。裝有石膏板(髹乳膠漆)及鋁質假天花。 灶台配實心面板合成材料。牆壁鋪砌石材至假天花。

3. 室內裝置

	細項	描述
(a)	門	**洋房大門** 採用木面實心木門配不透明玻璃片，面向室外為小蕾絲木面，面向室內為人造橡木面，配人造橡木門框及封口線，裝妥門鎖及暗氣鼓。防風玻璃門配鋁門框，裝妥手柄及門鎖。 **睡房，化妝間，非廚房內士多房** 人造橡木面空心木門配人造橡木門框及封口線。裝妥門鎖。 **電錶房，過濾機房** 人造橡木面實心木門配人造橡木門框及封口線。裝妥門鎖及氣鼓。 **廚房內士多房** 人造橡木面實心木門，面向房內為人造橡木面配人造橡木門框及封口線，面向廚房為玻璃飾面。裝妥門鎖及氣鼓。 **廚房** 玻璃門配不銹鋼門框配門鎖及不銹鋼手抽。 **浴室** 人造橡木面空心木門配人造橡木門框及封口線。裝妥門鎖。主人浴室裝設玻璃趟門及不銹鋼門框，裝妥門鎖及不銹鋼手抽。 **洗手間** 鋁摺門配鋁門框。 **門通往平台，露台，花園** 玻璃門配鋁門框。裝妥門鎖。
(b)	浴室	裝有玻璃鏡櫃及天然石材檯面儲物櫃，配以潔具包括陶瓷坐廁、陶瓷洗手盆配鍍鉻水龍頭、鍍鉻花灑套裝(只於浴缸或淋浴間內提供)，主浴室裝設搪瓷鑄鐵1700毫米長x700毫米寬x426毫米高浴缸配鍍鉻水龍頭(巴維拉大道1號至3號，5號至10號洋房之主浴室除外，此等洋房之主浴室裝設搪瓷鑄鐵1800毫米長x800毫米寬x600毫米高浴缸配鍍鉻水龍頭)。艾維奧大道9號洋房之浴室2；巴維拉大道2至3號，5號至10號洋房之浴室2及浴室3；迪維尼亞大道1號洋房之浴室2及浴室4裝設搪瓷鑄鐵1500毫米長x700毫米寬x430毫米高浴缸配鍍鉻水龍頭。除洗手間外所有浴室均裝設鍍鉻廁紙架。由間接供水系統供水，冷熱水喉安裝採用熱絕緣保護之銅喉。
(c)	廚房	廚櫃組合選用纖維合成板及中密度纖維板及木夾板，配高光亞加力飾面及玻璃門板，不銹鋼洗滌盆及鍍鉻水龍頭。冷熱水喉安裝採用熱絕緣保護之銅喉。
(d)	睡房	沒有。
(e)	電話	客廳、家庭廳及睡房均裝有電話接駁點。有關接駁點的位置及數目，請參考在本部份的「機電裝置數量説明」及「機電裝置平面圖」。
(f)	天線	客廳、家庭廳及睡房均裝有可接收本地電視節目及電台節目的電視/收音機天線接駁點。有關接駁點的位置及數目，請參考在本部份的「機電裝置數量説明」及「機電裝置平面圖」。

艾維奧大道1號至3號，及5號至9號洋房
巴維拉大道1號至3號，5號至12號及15號至16號洋房
卓維雅大道1號至3號，5號至12號及15號洋房
迪維尼亞大道1號至3號，5號至12號及15號至18號洋房

3. 室內裝置

	細項	描述
(g)	電力裝置	提供三相電力並裝妥微型斷路器配電箱。導管部份隱藏、部份外露。提供燈位及電插座於客廳、飯廳、家庭廳、睡房、廚房、浴室、士多房、花園及天台。有關電插座及冷氣機接駁點的位置及數目，請參考在本部份的「機電裝置數量説明」及「機電裝置平面圖」。
(h)	氣體供應	每戶於廚房均裝妥獨立煤氣錶及煤氣喉接駁至煤氣煮食爐。地面層花園已預留煤氣喉接駁點。有關接駁點的位置，請參考在本部份的「機電裝置平面圖」。
(i)	洗衣機接駁點	洗衣機的來水接駁喉位(其設計為直徑22毫米)及去水接駁喉位(其設計為直徑40毫米)設於士多房內。有關接駁點的位置，請參考在本部份的「機電裝置平面圖」。
(j)	供水	冷熱水喉安裝採用熱絕緣保護之銅喉。水管部份隱藏、部份外露。所有外露喉管均安裝於假天花、假陣、裝飾板、櫃內。有熱水供應。

4. 雜項

	細項	描述
(a)	升降機	沒有。
(b)	信箱	提供不銹鋼信箱。
(c)	垃圾收集	垃圾由每座洋房收集及運送至地庫層的設有車輛通道的垃圾及物料回收房作中央處理。
(d)	水錶、電錶及氣體錶	**水錶** 每座洋房之獨立水錶安裝於公用水錶房內。 **電錶** 每座洋房之獨立電錶安裝於地庫層之公用電錶房內。 **煤氣錶** 每座洋房之獨立煤氣錶安裝於其廚房內。

5. 保安設施

	細項	描述
		發展項目主入口、停車場入口、停車場和地面層行車道均設有閉路電視。 每座洋房裝有玻璃破碎感應器及門磁。艾維奧大道6號至8號洋房、卓維雅大道1號至3號，5號至9號及迪維尼亞大道1號至3號，5號至12號及15號至18號洋房的視像對講機安裝於廚房及1樓走廊內。其他洋房的視像對講機安裝於廚房及家庭廳。主人房內設有求救按鈕。

6. 設備

	細項	描述
		有關設備的品牌名稱及型號，請參考在本部份的「設備説明」。

備註：
- 賣方承諾如該發展項目中沒有安裝指明的品牌名稱或產品型號的升降機或設備，便會安裝品質相若的升降機或設備。

Fittings, finishes and appliances 裝置、裝修物料及設備

茵娜大道第1座至第3座
菲利提諾大道第1座至第3座及第5座
珍諾華大道第1座至第3座

1. 外部裝修物料

	細項	描述
(a)	外牆	鋪砌仿石磚、瓷磚、鋁板、玻璃、天然石材及玻璃幕牆。
(b)	窗	氟化炭噴塗鋁窗框配低輻射鍍膜中空清玻璃及單片有色玻璃。
(c)	窗台	用料：鋼筋混凝土 外牆鋪砌瓷磚及鋁板。窗台鋪砌人造石材。
(d)	花槽	鋪砌天然石材及仿石磚。
(e)	陽台或露台	露台 地台鋪砌過底磚及天然石塾。天花裝妥鋁質懸掛天花。裝妥玻璃圍欄配氟化炭噴塗鋁框。所有露台皆為有蓋。
		沒有陽台。
(f)	乾衣設施	沒有。

2. 室內裝修物料

	細項	描述
(a)	大堂	**各座地面層入口大堂** 牆壁鋪砌天然石材、不銹鋼、木材及玻璃。地台鋪砌天然石材。假天花配合木材、不銹鋼、牆紙飾面及石膏板髹乳膠漆。 **升降機大堂 (其他住宅樓層)** 牆壁鋪砌天然石材、不銹鋼、木材及玻璃。地台鋪砌天然石材。石膏板假天花髹乳膠漆。
(b)	內牆及天花板	客廳、飯廳及睡房內牆及天花外露處批盪及髹乳膠漆，部份位置裝設懸掛石膏板(髹乳膠漆)假天花及假陣。
(c)	內部地板	**只適用於地面層花園單位及頂層單位** 客廳及飯廳外露處鋪砌天然石材地板及腳線。睡房外露處鋪砌橡木複合地板及腳線，通往花園，平台的門口附近地板邊緣鋪砌人造石圍邊。 **其他樓層單位** 客廳、飯廳及睡房外露處鋪砌橡木複合地板及腳線，通往平台，露台的門口附近地板邊緣鋪砌人造石圍邊。
(d)	浴室	**浴室：**牆壁外露處鋪砌天然石材及玻璃。洗手盆櫃背之牆壁鋪砌白色瓷磚。地台外露處鋪砌天然石材。於地面層花園單位及頂層單位主浴室裝有石膏板(髹乳膠漆)假天花及鏡，其他浴室裝有石膏板(髹乳膠漆)及鋁質假天花及鏡。牆壁鋪砌天然石材至假天花。 **洗手間：**牆壁及地台外露處鋪砌瓦。於頂層單位洗手間裝有石膏板(髹乳膠漆)及鋁質假天花，其他洗手間裝有鋁質假天花。牆壁鋪砌瓦至假天花。
(e)	廚房	牆壁外露處鋪砌微晶石、不銹鋼及鏡。櫃背牆壁鋪砌白色瓷磚。地台外露處鋪砌天然石材。裝有石膏板(髹乳膠漆)及鋁質假天花。灶台配實心面板合成材料。牆壁鋪砌石材至假天花。

3. 室內裝置

	細項	描述
(a)	門	**大門(只適用於地面層花園單位及頂層單位)** 採用木面實心木門，面向升降機大堂方向為高光面黑胡桃木面，面向住宅單位方向為人造橡木面，配人造橡木面門框及封口線。裝妥門鎖、暗氣鼓及防盜眼。雙掩門配備順序關門器。 **大門(其他單位)** 採用木面實心木門，面向升降機大堂方向為小蕾絲木面，面向住宅單位方向為人造橡木面，配人造橡木面門框及封口線。裝妥門鎖、暗氣鼓及防盜眼。 **睡房，化妝間，非廚房內士多房，工作間** 人造橡木面空心木門配人造橡木面門框及封口線。裝妥門鎖。 **家庭廳** 人造橡木面實心木門配人造橡木面門框及封口線。裝妥門鎖及氣鼓。 **廚房內士多房** 採用木面實心木門，面向房內為人造橡木面配人造橡木面門框及封口線，面向廚房為玻璃飾面，裝妥門鎖及氣鼓。 **廚房** 人造橡木面實心木門配人造橡木面門框及封口線。裝妥防火玻璃窗池及手柄。 **浴室(只適用於地面層花園單位及頂層單位)** 人造橡木面空心木門配人造橡木面門框及封口線。裝妥門鎖。主人浴室裝設玻璃趟門及不銹鋼門框，裝妥門鎖及不銹鋼手抽。 **浴室(其他花園單位)** 人造橡木面空心木門配人造橡木面門框及封口線。裝妥門鎖。 **洗手間** 鋁摺門配鋁門框。 **門通往平台，露台，工作平台，花園** 玻璃門配鋁門框，裝妥門鎖。

茵娜大道第1座至第3座
菲利提諾大道第1座至第3座及第5座
珍諾華大道第1座至第3座

3. 室內裝置

	細項	描述
(b)	浴室	裝有玻璃鏡櫃及天然石材檯面儲物櫃，配以潔具包括陶瓷坐廁、陶瓷洗手盆配鍍鉻水龍頭、鍍鉻花灑套裝(只於浴缸或淋浴間內提供)，地面層花園單位及頂層單位之主浴室裝設搪瓷鑄鐵1700毫米長x700毫米寬x426毫米高浴缸配鍍鉻水龍頭。其他單位之主浴室裝設搪瓷鑄鐵1500毫米長x700毫米寬x430毫米高浴缸配鍍鉻水龍頭。除洗手間外所有浴室均裝設鍍鉻廁紙架。由間接供水系統供水，冷熱水喉安裝採用熱絕緣保護之銅喉。
(c)	廚房	廚櫃組合選用纖維合成板及中密度纖維板及木夾板，配高光亞加力飾面及玻璃門板，不銹鋼洗滌盆及鍍鉻水龍頭。冷熱水喉安裝採用熱絕緣保護之銅喉。
(d)	睡房	沒有。
(e)	電話	客廳、睡房、工作間及家庭廳均裝有電話接駁點。有關接駁點的位置及數目，請參考在本部份的「機電裝置數量説明」及「機電裝置平面圖」。
(f)	天線	客廳、睡房、工作間及家庭廳均裝有可接收本地電視節目及電台節目的電視/收音機天線接駁點。有關接駁點的位置及數目，請參考在本部份的「機電裝置數量説明」及「機電裝置平面圖」。
(g)	電力裝置	提供三相電力並裝妥微型斷路器配電箱。導管部份隱藏、部份外露。提供燈位及電插座於客廳、飯廳、睡房、工作間、家庭廳、廚房、浴室、士多房、花園及天台。有關電插座及冷氣機接駁點的位置及數目，請參考在本部份的「機電裝置數量説明」及「機電裝置平面圖」。
(h)	氣體供應	每戶於廚房均裝妥獨立煤氣錶及煤氣喉接駁至煤氣煮食爐。地面層花園(如有)已預留煤氣喉接駁點。有關接駁點的位置，請參考在本部份的「機電裝置平面圖」。
(i)	洗衣機接駁點	洗衣機的來水接駁喉位(其設計為直徑22毫米)及去水接駁喉位(其設計為直徑40毫米)設於廚房或士多房內。有關接駁點的位置，請參考在本部份的「機電裝置平面圖」。
(j)	供水	冷熱水喉安裝採用熱絕緣保護之銅喉。水管部份隱藏、部份外露。所有外露喉管均安裝於假天花、假陣、裝飾板、櫃內。有熱水供應。

4. 雜項

	細項	描述
(a)	升降機	每座設有1部「通力」升降機(型號：MX14)到達以下樓層： 茵娜大道第1至3座：地庫層、地面層及1至3樓 菲利提諾大道第1至3座及5座：地庫層、地面層及1至3樓 珍諾華大道第1至3座：地庫層、地面層及1至3樓
(b)	信箱	提供不銹鋼信箱 。
(c)	垃圾收集	垃圾由每層住宅樓層收集及運送至地庫層的設有車輛通道的垃圾及物料回收房作中央處理。每層住宅樓層(複式單位之上層除外)設有垃圾及物料回收室。
(d)	水錶、電錶及氣體錶	**水錶** 每個住宅單位之獨立水錶安裝於公用水錶箱內。 **電錶** 每個住宅單位之獨立電錶安裝於公用電錶房內。 **煤氣錶** 每個住宅單位之獨立煤氣錶安裝於其廚房內 。

5. 保安設施

	細項	描述
		發展項目主入口、停車場入口、停車場和地面層行車道、各座地面層入口大堂及各升降機內均設有閉路電視。每座住宅大廈裝有智能卡出入保安系統。 視像對講機安裝於鄰近大門的牆壁上。主人房內設有求救按鈕。

6. 設備

	細項	描述
		有關設備的品牌名稱及型號，請參考在本部份的「設備説明」。

備註：
- 賣方承諾如該發展項目中沒有安裝指明的品牌名稱或產品型號的升降機或設備，便會安裝品質相若的升降機或設備。

Fittings, finishes and appliances 裝置、裝修物料及設備

茵娜大道第5座至第8座
菲利提諾大道第6座至第8座
珍諾華大道第5座至第7座

1. 外部裝修物料

	細項	描述
(a)	外牆	鋪砌瓷磚、鋁板、玻璃、天然石材及玻璃幕牆。
(b)	窗	頂層單位裝有氟化炭噴塗鋁窗框配低輻射鍍膜中空清玻璃。 所有地面層花園單位B裝有氟化炭噴塗鋁窗框配單片有色玻璃。 其他單位裝有氟化炭噴塗鋁窗框配低輻射鍍膜中空清玻璃及單片有色玻璃。
(c)	窗台	用料：鋼筋混凝土 外牆鋪砌瓷磚及鋁板。窗台鋪砌人造石材。
(d)	花槽	鋪砌天然石材及仿石磚。
(e)	陽台或露台	露台 地台鋪砌過底磚及天然石塱。天花裝妥鋁質懸掛天花。裝妥玻璃圍欄配氟化炭噴塗鋁框。所有露台皆為有蓋。
		沒有陽台。
(f)	乾衣設施	沒有。

2. 室內裝修物料

	細項	描述
(a)	大堂	**各座地面層入口大堂** 牆壁鋪砌天然石材、不銹鋼、木材及玻璃。地台鋪砌天然石材。假天花配合木材、不銹鋼、牆紙飾面及石膏板髹乳膠漆。 **升降機大堂 (其他住宅樓層)** 牆壁鋪砌天然石材、不銹鋼、木材及玻璃。地台鋪砌天然石材。石膏板假天花髹乳膠漆。
(b)	內牆及天花板	客廳、飯廳及睡房內牆及天花外露處批盪及髹乳膠漆，部份位置裝設懸掛石膏板(髹乳膠漆)假天花及假陣。
(c)	內部地板	**只適用於地面層花園單位及頂層單位** 客廳及飯廳外露處鋪砌天然石材地板及腳線。睡房外露處鋪砌橡木複合地板及腳線，通往花園，平台的門口附近地板邊緣鋪砌人造石圍邊。 **其他樓層單位** 客廳、飯廳及睡房外露處鋪砌橡木複合地板及腳線，通往平台，露台，工作平台的門口附近地板邊緣鋪砌人造石圍邊。
(d)	浴室	**浴室：**牆壁外露處鋪砌天然石材及玻璃。洗手盆櫃背之牆壁鋪砌白色瓷磚。地台外露處鋪砌天然石材。於地面層花園單位及頂層單位主浴室裝有石膏板(髹乳膠漆)假天花及鏡，其他浴室裝有石膏板(髹乳膠漆)及鋁質假天花及鏡。牆壁鋪砌天然石材至假天花。 **洗手間(只適用於地面層花園單位及頂層單位)：**牆壁及地台外露處鋪砌瓦。於所有11B單位洗手間裝有石膏板(髹乳膠漆)及鋁質假天花，其他洗手間裝有鋁質假天花。牆壁鋪砌瓦至假天花。
(e)	廚房	1C至10C單位之廚房牆壁外露處鋪砌微晶石及不銹鋼，其他廚房牆壁外露處鋪砌微晶石、不銹鋼及鏡。櫃背牆壁鋪砌白色瓷磚。地台外露處鋪砌天然石材。裝有石膏板(髹乳膠漆)及鋁質假天花。灶台配實心面板合成材料。牆壁鋪砌石材至假天花。

3. 室內裝置

	細項	描述
(a)	門	**大門(只適用於地面層花園單位及頂層單位)** 採用木面實心木門，面向升降機大堂方向為高光面黑胡桃木面，面向住宅單位方向為人造橡木面，配人造橡木面門框及封口線。裝妥門鎖、暗氣鼓及防盜眼。雙掩門配備順序關門器。 **大門(其他單位)** 採用木面實心木門，面向升降機大堂方向為小蕾絲木面，面向住宅單位方向為人造橡木面，配人造橡木面門框及封口線。裝妥門鎖、暗氣鼓及防盜眼。 **睡房，化妝間，士多房，工作間** 人造橡木面空心木門配人造橡木面門框及封口線。裝妥門鎖。 **廚房** 人造橡木面實心木門配人造橡木面門框及封口線。裝妥防火玻璃窗池及手柄。部份廚房裝有防火玻璃門配不銹鋼門框及封口線，裝妥不銹鋼手抽。 **浴室(只適用於地面層花園單位及頂層單位)** 人造橡木面空心木門配人造橡木面門框及封口線。裝妥門鎖。主人浴室裝設玻璃趟門及不銹鋼門框，裝妥門鎖及不銹鋼手抽。 **浴室(其他花園單位)** 人造橡木面空心木門配人造橡木面門框及封口線。裝妥門鎖。 **洗手間** 鋁摺門配鋁門框。 **門通往平台，露台，工作平台，花園** 玻璃門配鋁門框，裝妥門鎖。
(b)	浴室	裝有玻璃鏡櫃及天然石材檯面儲物櫃，配以潔具包括陶瓷坐廁、陶瓷洗手盆配鍍鉻水龍頭、鍍鉻花灑套裝(只於浴缸或淋浴間內提供)，地面層花園單位及頂層單位之主浴室裝設搪瓷鑄鐵1700毫米長x700毫米寬x426毫米高浴缸配鍍鉻水龍頭。其他單位之主浴室及浴室1及地面層花園單位之浴室2裝設搪瓷鑄鐵1500毫米長x700毫米寬x430毫米高浴缸配鍍鉻水龍頭。除洗手間外所有浴室均裝設鍍鉻廁紙架。由間接供水系統供水，冷熱水喉安裝採用熱絕緣保護之銅喉。

茵娜大道第5座至第8座
菲利提諾大道第6座至第8座
珍諾華大道第5座至第7座

3. 室內裝置

	細項	描述
(c)	廚房	茵娜大道第5座至第8座、菲利提諾大道第6座至第8座、珍諾華大道第5座至第7座1A至10A單位及茵娜大道第5座及第7座11B單位廚櫃組合選用纖維合成板及中密度纖維板及木夾板，配高光亞加力飾面門板。 茵娜大道第5座至第8座、菲利提諾大道第6座至第8座、珍諾華大道第5座至第7座1B至10B單位廚櫃組合選用中密度纖維板及木夾板，配高光亞加力飾面及玻璃門板。 茵娜大道第5座至第8座、菲利提諾大道第6座至第8座、珍諾華大道第5座至第7座1C至10C單位廚櫃組合選用中密度纖維板及木夾板，配高光亞加力飾面門板。 其他單位廚櫃組合選用纖維合成板及中密度纖維板及木夾板，配高光亞加力飾面及玻璃門板。 所有單位廚櫃設不銹鋼洗滌盆及鍍鉻水龍頭。冷熱水喉安裝採用熱絕緣保護之銅喉。
(d)	睡房	沒有。
(e)	電話	客廳、睡房及工作間均裝有電話接駁點。有關接駁點的位置及數目，請參考在本部份的「機電裝置數量説明」及「機電裝置平面圖」。
(f)	天線	客廳、睡房及工作間均裝有可接收本地電視節目及電台節目的電視/收音機天線接駁點。有關接駁點的位置及數目，請參考在本部份的「機電裝置數量説明」及「機電裝置平面圖」。
(g)	電力裝置	提供三相電力並裝妥微型斷路器配電箱。導管部份隱藏、部份外露。提供燈位及電插座於客廳、飯廳、睡房、工作間、廚房、浴室、士多房、花園及天台。有關電插座及冷氣機接駁點的位置及數目，請參考在本部份的「機電裝置數量説明」及「機電裝置平面圖」。
(h)	氣體供應	每戶於廚房均裝妥獨立煤氣錶及煤氣喉接駁至煤氣煮食爐。地面層花園已預留煤氣喉接駁點。有關接駁點的位置，請參考在本部份的「機電裝置平面圖」。
(i)	洗衣機接駁點	洗衣機的來水接駁喉位(其設計為直徑22毫米)及去水接駁喉位(其設計為直徑40毫米)設於廚房或士多房內。有關接駁點的位置，請參考在本部份的「機電裝置平面圖」。
(j)	供水	冷熱水喉安裝採用熱絕緣保護之銅喉。水管部份隱藏、部份外露。所有外露喉管均安裝於假天花、假陣、裝飾板、櫃內。有熱水供應。

4. 雜項

	細項	描述
(a)	升降機	每座設有2部「通力」升降機(型號：MX14)到達以下樓層： 茵娜大道第5至8座：地面層、1至3樓及5至11樓(其中一部升降機可到達地庫層) 菲利提諾大道第6至8座：地面層、1至3樓及5至11樓(其中一部升降機可到達地庫層) 珍諾華大道第5至7座：地面層、1至3樓及5至11樓(其中一部升降機可到達地庫層)
(b)	信箱	提供不銹鋼信箱。
(c)	垃圾收集	垃圾由每層住宅樓層收集及運送至地庫層的設有車輛通道的垃圾及物料回收房作中央處理。每層住宅樓層(複式單位之上層除外)設有垃圾及物料回收室。
(d)	水錶、電錶及氣體錶	**水錶** 每個住宅單位之獨立水錶安裝於公用水錶箱內。 **電錶** 每個住宅單位之獨立電錶安裝於公用電錶房內。 **煤氣錶** 每個住宅單位之獨立煤氣錶安裝於其廚房內。

5. 保安設施

	細項	描述
		發展項目主入口、停車場入口、停車場和地面層行車道、各座地面層入口大堂及各升降機內均設有閉路電視。每座住宅大廈裝有智能卡出入保安系統。 視像對講機安裝於鄰近大門的牆壁上。主人房內設有求救按鈕。

6. 設備

	細項	描述
		有關設備的品牌名稱及型號，請參考在本部份的「設備説明」。

備註：
- 賣方承諾如該發展項目中沒有安裝指明的品牌名稱或產品型號的升降機或設備，便會安裝品質相若的升降機或設備。

茵羅洛斯大道第1、2、3、5、6A及6B座

1. 外部裝修物料

	細項	描述
(a)	外牆	鋪砌瓷磚、鋁板、玻璃、天然石材及玻璃幕牆。
(b)	窗	茵羅洛斯大道第1、2、3、5座地面層單位、複式及頂層單位，茵羅洛斯大道第6A座23樓A單位及茵羅洛斯大道第6B座2樓至22樓C單位裝有氟化炭噴塗鋁窗框配低輻射鍍膜中空清玻璃。 其他單位裝有氟化炭噴塗鋁窗框配低輻射鍍膜中空清玻璃及單片有色玻璃。
(c)	窗台	用料：鋼筋混凝土 外牆鋪砌瓷磚及鋁板。窗台鋪砌人造石材。
(d)	花槽	鋪砌天然石材及仿石磚。
(e)	陽台或露台	露台 地台鋪砌過底磚及天然石塱。天花裝妥鋁質懸掛天花。裝妥玻璃圍欄配氟化炭噴塗鋁框。所有露台皆為有蓋。
		沒有陽台。
(f)	乾衣設施	沒有。

2. 室內裝修物料

	細項	描述
(a)	大堂	**各座地面層入口大堂** 牆壁鋪砌天然石材、不銹鋼、木材及玻璃。地台鋪砌天然石材。假天花配合木材、不銹鋼、牆紙飾面及石膏板髹乳膠漆。 **升降機大堂(其他住宅樓層)** 牆壁鋪砌天然石材、不銹鋼、木材及玻璃。地台鋪砌天然石材。石膏板假天花髹乳膠漆。
(b)	內牆及天花板	客廳、飯廳及睡房內牆及天花外露處批盪及髹乳膠漆，部份位置裝設懸掛石膏板(髹乳膠漆)假天花及假陣。
(c)	內部地板	**只適用於地面層單位、複式及頂層單位** 客廳及飯廳外露處鋪砌天然石材地板及腳線。睡房外露處鋪砌橡木複合地板及腳線，通往平台的門口附近地板邊緣鋪砌人造石圍邊。 **其他樓層單位** 客廳、飯廳及睡房外露處鋪砌橡木複合地板及腳線，通往平台，公用平台，露台的門口附近地板邊緣鋪砌人造石圍邊。
(d)	浴室	**浴室：**牆壁外露處鋪砌天然石材及玻璃。洗手盆櫃背之牆壁鋪砌白色瓷磚。地台外露處鋪砌天然石材。於地面層花園單位及頂層單位主浴室裝有石膏板(髹乳膠漆)假天花及鏡，其他浴室裝有石膏板(髹乳膠漆)及鋁質假天花及鏡。牆壁鋪砌天然石材至假天花。 **洗手間：**牆壁及地台外露處鋪砌瓦。於茵羅洛斯大道第1座1樓至21樓B、C單位，茵羅洛斯大道第2、3座1樓至23樓B、C單位，茵羅洛斯大道第5座1樓至23樓A、C單位洗手間裝有石膏板(髹乳膠漆)及鋁質假天花，其他洗手間裝有鋁質假天花。牆壁鋪砌瓦至假天花。
(e)	廚房	茵羅洛斯大道第6B座1樓至22樓C單位之廚房牆壁外露處鋪砌微晶石及不銹鋼，其他廚房牆壁外露處鋪砌微晶石、不銹鋼及鏡。櫃背牆壁鋪砌白色瓷磚。地台外露處鋪砌天然石材。裝有石膏板(髹乳膠漆)及鋁質假天花。灶台配實心面板合成材料。牆壁鋪砌石材至假天花。

3. 室內裝置

	細項	描述
(a)	門	**大門(只適用於地面層單位、複式及頂層單位)** 頂層單位採用木面實心木門，面向升降機大堂方向為高光面鬱金香木面，面向住宅單位方向為人造橡木面，配人造橡木面門框及封口線。 地面層單位採用木面實心木門，面向升降機大堂方向為高光面黑胡桃木面，面向住宅單位方向為人造橡木面，配人造橡木面門框及封口線。 全部大門裝妥門鎖、暗氣鼓及防盜眼。雙掩門配備順序關門器。 **大門(其他單位)** 採用木面實心木門，面向升降機大堂方向為小蕾絲木面，面向住宅單位方向為人造橡木面，配人造橡木面門框及封口線。裝妥門鎖、暗氣鼓及防盜眼。雙掩門配備順序關門器。 **睡房，化妝間，士多房(非廚房內)，工作間** 人造橡木面空心木門配人造橡木面門框及封口線。裝妥門鎖。 **廚房內士多房(只適用於地面層單位、複式及頂層單位)** 人造橡木面實心木門，面向房內為人造橡木面配人造橡木面門框及封口線，面向廚房為玻璃飾面，裝妥門鎖及氣鼓。 **廚房內士多房(其他樓層)** 人造橡木面空心木門配人造橡木面門框及封口線。裝妥門鎖及氣鼓。部份採用木面空心木門，面向房內為人造橡木面配人造橡木面門框及封口線，面向廚房為玻璃飾面，裝妥門鎖及氣鼓。 **廚房** 人造橡木面實心木門配人造橡木面門框及封口線。裝妥防火玻璃窗池及手柄。部份廚房裝有防火玻璃門配不銹鋼門框及封口線，裝妥不銹鋼手抽。 **浴室(只適用於地面層單位、複式及頂層單位)** 人造橡木面空心木門配人造橡木面門框及封口線。裝妥門鎖。主人浴室裝設玻璃趟門及不銹鋼門框，裝妥門鎖及不銹鋼手抽。 **浴室(其他花園單位)** 人造橡木面空心木門配人造橡木面門框及封口線。裝妥門鎖。茵羅洛斯大道第1座1樓至21樓B單位、茵羅洛斯大道第6A座1樓至22樓A、B單位之主人浴室裝設人造橡木面空心木趟門配人造橡木門框及封口線，裝妥門鎖。 **洗手間** 鋁摺門配鋁門框。 **門通往平台，露台，工作平台，花園** 玻璃門配鋁門框，裝妥門鎖。 **門通往升降機大堂** 人造橡木面實心木門配人造橡木面門框及封口線。裝妥門鎖及氣鼓。

茵羅洛斯大道第1、2、3、5、6A及6B座

3. 室內裝置

	細項	描述
(b)	浴室	裝有玻璃鏡櫃及天然石材檯面儲物櫃，配以潔具包括陶瓷坐廁、陶瓷洗手盆配鍍鉻水龍頭、鍍鉻花灑套裝(只於浴缸或淋浴間內提供)，地面層單位、複式及頂層單位之主浴室裝設搪瓷鑄鐵1700毫米長x700毫米寬x426毫米高浴缸配鍍鉻水龍頭。其他單位之主浴室及浴室1，茵羅洛斯大道第1座1至3、5至12、15至21樓A、B單位之浴室2，茵羅洛斯大道第2、3、5座地面層B單位之浴室2，茵羅洛斯大道第2、3、5座25樓A單位之浴室2，茵羅洛斯大道第6A座1至3、5至12、15至22樓A、B單位之浴室2，茵羅洛斯大道第6A座23樓A單位之浴室2裝設搪瓷鑄鐵1500毫米長x700毫米寬x430毫米高浴缸配鍍鉻水龍頭。除洗手間外所有浴室均裝設鍍鉻廁紙架。由間接供水系統供水，冷熱水喉安裝採用熱絕緣保護之銅喉。
(c)	廚房	茵羅洛斯大道第6B座2樓至22樓C單位廚櫃組合選用中密度纖維板及木夾板，配高光亞加力飾面及玻璃門板。 茵羅洛斯大道第6B座1樓C單位廚櫃組合選用中密度纖維板及木夾板，配高光亞加力飾面門板。 茵羅洛斯大道第2座1樓至23樓C單位、茵羅洛斯大道第3座1樓至23樓B單位、茵羅洛斯大道第5座1樓至23樓C單位廚櫃組合選用纖維合成板及中密度纖維板及木夾板，配高光亞加力飾面門板。 茵羅洛斯大道第1、2、3、5、6A、6B座頂層單位廚櫃組合選用纖維合成板及中密度纖維板及木夾板，配高光飾面及鋁門板。 其他單位廚櫃組合選用纖維合成板及中密度纖維板及木夾板，配高光亞加力飾面及玻璃門板。 所有單位廚櫃設不銹鋼洗滌盆及鍍鉻水龍頭。冷熱水喉安裝採用熱絕緣保護之銅喉。
(d)	睡房	沒有。
(e)	電話	客廳、睡房及工作間均裝有電話接駁點。有關接駁點的位置及數目，請參考在本部份的「機電裝置數量説明」及「機電裝置平面圖」。
(f)	天線	客廳、睡房及工作間均裝有可接收本地電視節目及電台節目的電視/收音機天線接駁點。有關接駁點的位置及數目，請參考在本部份的「機電裝置數量説明」及「機電裝置平面圖」。
(g)	電力裝置	提供三相電力並裝妥微型斷路器配電箱。導管部份隱藏、部份外露。提供燈位及電插座於客廳、飯廳、睡房、工作間、廚房、浴室、士多房、花園及天台。有關電插座及冷氣機接駁點的位置及數目，請參考在本部份的「機電裝置數量説明」及「機電裝置平面圖」。
(h)	氣體供應	每戶於廚房均裝妥獨立煤氣錶及煤氣喉接駁至煤氣煮食爐。地面層花園已預留煤氣喉接駁點。有關接駁點的位置，請參考在本部份的「機電裝置平面圖」。
(i)	洗衣機接駁點	洗衣機的來水接駁喉位(其設計為直徑22毫米)及去水接駁喉位(其設計為直徑40毫米)設於廚房或士多房或走廊內。有關接駁點的位置，請參考在本部份的「機電裝置平面圖」。
(j)	供水	冷熱水喉安裝採用熱絕緣保護之銅喉。水管部份隱藏、部份外露。所有外露喉管均安裝於假天花、假陣、裝飾板、櫃內。有熱水供應。

4. 雜項

	細項	描述
(a)	升降機	每座設有2部「通力」升降機(型號：MX14)到達以下樓層： 第1座：地庫層、地面層、1至3樓、5至12樓及15至22樓 第2、3及5座：地庫層、地面層、1至3樓、5至12樓、15至23樓及25樓 第6A座：地庫層、地面層、1至3樓、5至12樓及15至23樓 第6B座：地庫層、地面層、1至3樓、5至12樓及15至23樓 以下座數另設有1部「通力」升降機(型號：MX14)到達以下樓層： 第1座：地庫層、地面層、1至3樓、5至12樓及15至22樓 第6座(6A及6B)：地庫層、地面層、1至3樓、5至12樓及15至23樓
(b)	信箱	提供不銹鋼信箱。
(c)	垃圾收集	垃圾由每層住宅樓層收集及運送至地庫層的設有車輛通道的垃圾及物料回收房作中央處理。每層住宅樓層(複式單位的上層除外)設有垃圾及物料回收室。
(d)	水錶、電錶及氣體錶	**水錶** 每個住宅單位之獨立水錶安裝於公用水錶箱內。 **電錶** 每個住宅單位之獨立電錶安裝於公用電錶房內。 **煤氣錶** 每個住宅單位之獨立煤氣錶安裝於其廚房內。

5. 保安設施

	細項	描述
		發展項目主入口、停車場入口、停車場和地面層行車道、各座地面層入口大堂及各升降機內均設有閉路電視。每座住宅大廈裝有智能卡出入保安系統。 視像對講機安裝於鄰近大門的牆壁上。主人房內設有求救按鈕。

6. 設備

	細項	描述
		有關設備的品牌名稱及型號，請參考在本部份的「設備説明」。

備註：
- 賣方承諾如該發展項目中沒有安裝指明的品牌名稱或產品型號的升降機或設備，便會安裝品質相若的升降機或設備。

Fittings, finishes and appliances 裝置、裝修物料及設備

Appliance Schedule
設備説明

House 6-8, Avio Boulevard; House 1-3 & 5-9, Cervia Boulevard; House 2, 3, 5-12 & 15-18, Diveria Boulevard
艾維奧大道6號至8號洋房，卓維雅大道1號至3號及5號至9號洋房，迪維尼亞大道2號、3號、5號至12號及15號至18號洋房

Location **位置**	**Appliances** **設備**	**Brand Name** **品牌名稱**	**Model Number** **產品型號**	
EMR, Living Room and Dining Room, Kitchen, Store, Master Bedroom, Bedroom 2, Bedroom 3, Staircase 電錶房、客廳及飯廳、廚房、士多房、主人房、睡房2、睡房3、樓梯	VRV Type Air-conditioner VRV式空調	Mitsubishi Electric 三菱電機	Indoor Unit 室內機	Outdoor Unit 室外機
			PEFY-P80VMA-E, PKFY-P63VKM-E, PKFY-P50VHM-E, PKFY-P32VHM-E, PKFY-P20VBM-E	PUHY-P500YSJM-A
Kitchen 廚房	Gas Cooker Hob 煤氣煮食爐	Miele	CS 1013-1, CS 1018	
	Barbecue Grill 電燒烤爐	Miele	CS 1312BG	
	Cooker Hood 抽油煙機	Miele	DA 422-4	
	Oven 電焗爐	Miele	H 5900 B	
	Microwave Oven 微波爐	Miele	M 8161-2	
	Steam Oven 蒸爐	Miele	DG 5040	
	Refrigerator 雪櫃	Siemens 西門子	KI39FP60	
	Wine Cellar 酒櫃	Miele	KWT4154 UG-1	
	Electric Water Heater 電熱水爐	German Pool 德國寶	GPI-M5	
Lavatory 洗手間	Electric Water Heater 電熱水爐	German Pool 德國寶	DCX21	
	Exhaust Fan 抽氣扇	Panasonic 樂聲牌	FV-15NS3H	
Store 士多房	Washer 洗衣機	Siemens 西門子	WM12E462HK	
	Dryer 乾衣機	Siemens 西門子	WT46E302HK	
Powder Room 化妝間	Electric Water Heater 電熱水爐	German Pool 德國寶	GPI-M5	
	Exhaust Fan 抽氣扇	Panasonic 樂聲牌	FV-15NS3H	
Master Bathroom 主人浴室	Television Set 電視機	Cristal	BKW191	
	Speaker 揚聲器	Cristal	CH-551	
	Electric Water Heater 電熱水爐	German Pool 德國寶	DCX27	
	Exhaust Fan 抽氣扇	Panasonic 樂聲牌	FV-18NS3H	
Bathroom 2 浴室2	Electric Water Heater 電熱水爐	German Pool 德國寶	DCX21	
	Exhaust Fan 抽氣扇	Panasonic 樂聲牌	FV-15NS3H	
Bathroom 3 浴室3	Electric Water Heater 電熱水爐	German Pool 德國寶	DCX21	
	Exhaust Fan 抽氣扇	Panasonic 樂聲牌	FV-15NS3H	

The vendor undertakes that if lifts and appliances of the specified brand name or model number are not installed in the Development, lifts or appliance of comparable quality will be installed.
賣方承諾如該發展項目中沒有安裝指明的品牌名稱或產品型號的升降機或設備，便會安裝品質相若的升降機或設備。

Fittings, finishes and appliances 裝置、裝修物料及設備

Appliance Schedule
設備說明

House 1-3 & 5, Avio Boulevard; House 11, 12, 15 & 16, Bevera Boulevard; House 10-12, Cervia Boulevard
艾維奧大道1號至3號及5號洋房，巴維拉大道11號、12號、15號及16號洋房，卓維雅大道10號至12號洋房

Location **位置**	**Appliances** **設備**	**Brand Name** **品牌名稱**	**Model Number** **產品型號**	
EMR, Living Room and Dining Room, Store, Master Bedroom, Bedroom 2, Bedroom 3, Family Room, Staircase 電錶房、客廳及飯廳、士多房、主人房、睡房2、睡房3、家庭廳、樓梯	VRV Type Air-conditioner VRV式空調	Mitsubishi Electric 三菱電機	Indoor Unit 室內機	Outdoor Unit 室外機
			PEFY-P71VMA-E, PKFY-P20VBM-E, PKFY-P50VHM-E, PKFY-P32VHM-E	PUHY-P500YSJM-A
Living Room and Dining Room 客廳及飯廳	Induction Hob 電磁爐	Miele	CS 1222I	
	Oven 電焗爐	Miele	H 5900 B	
	Microwave Oven 微波爐	Miele	M 8161-2	
	Steam Oven 蒸爐	Miele	DG 5040	
	Refrigerator 雪櫃	Siemens 西門子	KU15RA65	
	Wine Cellar 酒櫃	Miele	KWT4154 UG-1	
	Exhaust Fan 抽氣扇	Panasonic 樂聲牌	FV-18NF3H	
	Electric Water Heater 電熱水爐	German Pool 德國寶	GPI-M5	
Kitchen 廚房	Gas Cooker Hob 煤氣煮食爐	Miele	CS 1013-1, CS 1018	
	Barbecue Grill 電燒烤爐	Miele	CS 1312BG	
	Cooker Hood 抽油煙機	Miele	DA 422-4	
	Refrigerator 雪櫃	Siemens 西門子	KI39FP60	
	Electric Water Heater 電熱水爐	German Pool 德國寶	GPI-M5	
Lavatory 洗手間	Electric Water Heater 電熱水爐	German Pool 德國寶	DCX21	
	Exhaust Fan 抽氣扇	Panasonic 樂聲牌	FV-15NS3H	
Store 士多房	Washer 洗衣機	Siemens 西門子	WM12E462HK	
	Dryer 乾衣機	Siemens 西門子	WT46E302HK	
Powder Room 化妝間	Electric Water Heater 電熱水爐	German Pool 德國寶	GPI-M5	
	Exhaust Fan 抽氣扇	Panasonic 樂聲牌	FV-15NS3H	
Master Bathroom 主人浴室	Television Set 電視機	Cristal	BKW191	
	Speaker 揚聲器	Cristal	CH-551	
	Electric Water Heater 電熱水爐	German Pool 德國寶	DCX27	
	Exhaust Fan 抽氣扇	Panasonic 樂聲牌	FV-18NS3H	
Bathroom 2 浴室2	Electric Water Heater 電熱水爐	German Pool 德國寶	DCX21	
	Exhaust Fan 抽氣扇	Panasonic 樂聲牌	FV-15NS3H	
Bathroom 3 浴室3	Electric Water Heater 電熱水爐	German Pool 德國寶	DCX21	
	Exhaust Fan 抽氣扇	Panasonic 樂聲牌	FV-15NS3H	

The vendor undertakes that if lifts and appliances of the specified brand name or model number are not installed in the Development, lifts or appliance of comparable quality will be installed.
賣方承諾如該發展項目中沒有安裝指明的品牌名稱或產品型號的升降機或設備，便會安裝品質相若的升降機或設備。

Fittings, finishes and appliances 裝置、裝修物料及設備

Appliance Schedule
設備說明

House 2-3 & 5-10, Bevera Boulevard
巴維拉大道2號至3號及5號至10號洋房

Location **位置**	**Appliances** **設備**	**Brand Name** **品牌名稱**	**Model Number** **產品型號**	
EMR, Living Room and Dining Room, Store, Master Bedroom, Bedroom 2, Bedroom 3, Bedroom 4, Family Room, Staircase 電錶房、客廳及飯廳、士多房、主人房、睡房2、睡房3、睡房4、家庭廳、樓梯	VRV Type Air-conditioner VRV式空調	Mitsubishi Electric 三菱電機	Indoor Unit 室內機	Outdoor Unit 室外機
			PEFY-P63VMS1-E, PKFY-P20VBM-E, PKFY-P63VKM-E, PKFY-P50VHM-E	PUHY-P600YSJM-A
Living Room and Dining Room 客廳及飯廳	Induction Hob 電磁爐	Miele	CS 1222I	
	Oven 電焗爐	Miele	H 5900 B	
	Microwave Oven 微波爐	Miele	M 8161-2	
	Steam Oven 蒸爐	Miele	DG 5040	
	Refrigerator 雪櫃	Siemens 西門子	KU15RA65	
	Wine Cellar 酒櫃	Miele	KWT4154 UG-1	
	Electric Water Heater 電熱水爐	German Pool 德國寶	GPI-M5	
Kitchen 廚房	Gas Cooker Hob 煤氣煮食爐	Miele	CS 1013-1, CS 1018	
	Barbecue Grill 電燒烤爐	Miele	CS 1312BG	
	Cooker Hood 抽油煙機	Miele	DA 422-4	
	Refrigerator 雪櫃	Siemens 西門子	KI39FP60	
	Electric Water Heater 電熱水爐	German Pool 德國寶	GPI-M5	
	Exhaust Fan 抽氣扇	Panasonic 樂聲牌	FV-20NS3H	
Lavatory 洗手間	Electric Water Heater 電熱水爐	German Pool 德國寶	DCX21	
	Exhaust Fan 抽氣扇	Panasonic 樂聲牌	FV-15NS3H	
Filtration Plant Room 過濾機房	Exhaust Fan 抽氣扇	GELEC	P315/4-1	
Store 士多房	Washer 洗衣機	Siemens 西門子	WM12E462HK	
	Dryer 乾衣機	Siemens 西門子	WT46E302HK	
Powder Room 化妝間	Electric Water Heater 電熱水爐	German Pool 德國寶	GPI-M5	
	Exhaust Fan 抽氣扇	Panasonic 樂聲牌	FV-15NS3H	
Master Bathroom 主人浴室	Television Set 電視機	Cristal	BKW191	
	Speaker 揚聲器	Cristal	CH-551	
	Electric Water Heater 電熱水爐	German Pool 德國寶	DCX27	
	Exhaust Fan 抽氣扇	Panasonic 樂聲牌	FV-18NF3H	
Bathroom 2 浴室2	Electric Water Heater 電熱水爐	German Pool 德國寶	DCX21	
	Exhaust Fan 抽氣扇	Panasonic 樂聲牌	FV-15NS3H	
Bathroom 3 浴室3	Electric Water Heater 電熱水爐	German Pool 德國寶	DCX21	
	Exhaust Fan 抽氣扇	Panasonic 樂聲牌	FV-15NS3H	
Bathroom 4 浴室4	Electric Water Heater 電熱水爐	German Pool 德國寶	DCX21	
	Exhaust Fan 抽氣扇	Panasonic 樂聲牌	FV-15NS3H	

The vendor undertakes that if lifts and appliances of the specified brand name or model number are not installed in the Development, lifts or appliance of comparable quality will be installed.
賣方承諾如該發展項目中沒有安裝指明的品牌名稱或產品型號的升降機或設備，便會安裝品質相若的升降機或設備。

Fittings, finishes and appliances 裝置、裝修物料及設備

Appliance Schedule
設備說明

House 9, Avio Boulevard
艾維奧大道9號洋房

Location 位置	Appliances 設備	Brand Name 品牌名稱	Model Number 產品型號	
EMR, Living Room and Dining Room, Kitchen, Store, Master Bedroom, Bedroom 2, Bedroom 3, Family Room, Staircase 電錶房、客廳及飯廳、廚房、士多房、主人房、睡房2、睡房3、家庭廳、樓梯	VRV Type Air-conditioner VRV式空調	Mitsubishi Electric 三菱電機	Indoor Unit 室內機	Outdoor Unit 室外機
			PKFY-P25VBM-E, PEFY-P71VMA-E, PEFY-P63VMS1-E, PKFY-P20VBM-E, PKFY-P63VKM-E, PKFY-P50VHM-E, PKFY-P32VHM-E	PUHY-P500YSJM-A
Kitchen 廚房	Gas Cooker Hob 煤氣煮食爐	Miele	CS 1013-1, CS 1018	
	Barbecue Grill 電燒烤爐	Miele	CS 1312BG	
	Cooker Hood 抽油煙機	Miele	DA 422-4	
	Oven 電焗爐	Miele	H 5900 B	
	Microwave Oven 微波爐	Miele	M 8161-2	
	Steam Oven 蒸爐	Miele	DG 5040	
	Refrigerator 雪櫃	Siemens 西門子	KI39FP60	
	Wine Cellar 酒櫃	Miele	KWT4154 UG-1	
	Electric Water Heater 電熱水爐	German Pool 德國寶	GPI-M5	
Lavatory 洗手間	Electric Water Heater 電熱水爐	German Pool 德國寶	DCX21	
	Exhaust Fan 抽氣扇	Panasonic 樂聲牌	FV-15NS3H	
Store 士多房	Washer 洗衣機	Siemens 西門子	WM12E462HK	
	Dryer 乾衣機	Siemens 西門子	WT46E302HK	
Powder Room 化妝間	Electric Water Heater 電熱水爐	German Pool 德國寶	GPI-M5	
	Exhaust Fan 抽氣扇	Panasonic 樂聲牌	FV-15NS3H	
Master Bathroom 主人浴室	Television Set 電視機	Cristal	BKW191	
	Speaker 揚聲器	Cristal	CH-551	
	Electric Water Heater 電熱水爐	German Pool 德國寶	DCX27	
	Exhaust Fan 抽氣扇	Panasonic 樂聲牌	FV-18NS3H	
Bathroom 2 浴室2	Electric Water Heater 電熱水爐	German Pool 德國寶	DCX21	
	Exhaust Fan 抽氣扇	Panasonic 樂聲牌	FV-15NS3H	
Bathroom 3 浴室3	Electric Water Heater 電熱水爐	German Pool 德國寶	DCX21	
	Exhaust Fan 抽氣扇	Panasonic 樂聲牌	FV-15NS3H	

The vendor undertakes that if lifts and appliances of the specified brand name or model number are not installed in the Development, lifts or appliance of comparable quality will be installed.
賣方承諾如該發展項目中沒有安裝指明的品牌名稱或產品型號的升降機或設備，便會安裝品質相若的升降機或設備。

Fittings, finishes and appliances 裝置、裝修物料及設備

Appliance Schedule
設備說明

House 1, Bevera Boulevard
巴維拉大道1號洋房

Location 位置	Appliances 設備	Brand Name 品牌名稱	Model Number 產品型號	
EMR, Living Room and Dining Room, Store, Master Bedroom, Bedroom 2, Bedroom 3, Bedroom 4, Family Room, Staircase 電錶房、客廳及飯廳、士多房、主人房、睡房2、睡房3、睡房4、家庭廳、樓梯	VRV Type Air-conditioner VRV式空調	Mitsubishi Electric 三菱電機	Indoor Unit 室內機	Outdoor Unit 室外機
			PEFY-P80VMA-E, PKFY-P20VBM-E, PKFY-P100VKM-E, PKFY-P63VKM-E, PKFY-P50VHM-E, PKFY-P32VHM-E	PUHY-P700YSJM-A
Living Room and Dining Room 客廳及飯廳	Induction Hob 電磁爐	Miele	CS 1222I	
	Oven 電焗爐	Miele	H 5900 B	
	Microwave Oven 微波爐	Miele	M 8161-2	
	Steam Oven 蒸爐	Miele	DG 5040	
	Refrigerator 雪櫃	Siemens 西門子	KU15RA65	
	Wine Cellar 酒櫃	Miele	KWT4154 UG-1	
	Exhaust Fan 抽氣扇	Panasonic 樂聲牌	FV-20NS3H	
	Electric Water Heater 電熱水爐	German Pool 德國寶	GPI-M5	
Kitchen 廚房	Gas Cooker Hob 煤氣煮食爐	Miele	CS 1013-1, CS 1018	
	Barbecue Grill 電燒烤爐	Miele	CS 1312BG	
	Cooker Hood 抽油煙機	Miele	DA 422-4	
	Refrigerator 雪櫃	Siemens 西門子	KI39FP60	
	Electric Water Heater 電熱水爐	German Pool 德國寶	GPI-M5	
Filtration Plant Room 過濾機房	Exhaust Fan 抽氣扇	GELEC	P315/4-1	
Lavatory 洗手間	Electric Water Heater 電熱水爐	German Pool 德國寶	DCX21	
	Exhaust Fan 抽氣扇	Panasonic 樂聲牌	FV-15NS3H	
Store 士多房	Washer 洗衣機	Siemens 西門子	WM12E462HK	
	Dryer 乾衣機	Siemens 西門子	WT46E302HK	
Powder Room 化妝間	Electric Water Heater 電熱水爐	German Pool 德國寶	GPI-M5	
	Exhaust Fan 抽氣扇	Panasonic 樂聲牌	FV-15NS3H	
Master Bathroom 主人浴室	Television Set 電視機	Cristal	BKW191	
	Speaker 揚聲器	Cristal	CH-551	
	Electric Water Heater 電熱水爐	German Pool 德國寶	DCX27	
	Exhaust Fan 抽氣扇	Panasonic 樂聲牌	FV-18NF3H	
Bathroom 2 浴室2	Electric Water Heater 電熱水爐	German Pool 德國寶	DCX21	
	Exhaust Fan 抽氣扇	Panasonic 樂聲牌	FV-15NS3H	
Bathroom 3 浴室3	Electric Water Heater 電熱水爐	German Pool 德國寶	DCX21	
	Exhaust Fan 抽氣扇	Panasonic 樂聲牌	FV-15NS3H	
Bathroom 4 浴室4	Electric Water Heater 電熱水爐	German Pool 德國寶	DCX21	
	Exhaust Fan 抽氣扇	Panasonic 樂聲牌	FV-15NS3H	

The vendor undertakes that if lifts and appliances of the specified brand name or model number are not installed in the Development, lifts or appliance of comparable quality will be installed.
賣方承諾如該發展項目中沒有安裝指明的品牌名稱或產品型號的升降機或設備，便會安裝品質相若的升降機或設備。

Fittings, finishes and appliances 裝置、裝修物料及設備

Appliance Schedule
設備說明

House 15, Cervia Boulevard
卓維雅大道15號洋房

Location 位置	Appliances 設備	Brand Name 品牌名稱	Model Number 產品型號	
EMR, Living Room and Dining Room, Store, Master Bedroom, Bedroom 2, Bedroom 3, Family Room, Staircase 電錶房、客廳及飯廳、士多房、主人房、睡房2、睡房3、家庭廳、樓梯	VRV Type Air-conditioner VRV式空調	Mitsubishi Electric 三菱電機	Indoor Unit 室內機	Outdoor Unit 室外機
			PEFY-P71VMA-E, PKFY-P20VBM-E, PKFY-P63VKM-E, PKFY-P50VHM-E, PKFY-P32VHM-E	PUHY-P600YSJM-A
Living Room and Dining Room 客廳及飯廳	Induction Hob 電磁爐	Miele	CS 1222I	
	Oven 電焗爐	Miele	H 5900 B	
	Microwave Oven 微波爐	Miele	M 8161-2	
	Steam Oven 蒸爐	Miele	DG 5040	
	Refrigerator 雪櫃	Siemens 西門子	KU15RA65	
	Wine Cellar 酒櫃	Miele	KWT4154 UG-1	
	Exhaust Fan 抽氣扇	Panasonic 樂聲牌	FV-18NF3H	
	Electric Water Heater 電熱水爐	German Pool 德國寶	GPI-M5	
Kitchen 廚房	Gas Cooker Hob 煤氣煮食爐	Miele	CS 1013-1, CS 1018	
	Barbecue Grill 電燒烤爐	Miele	CS 1312BG	
	Cooker Hood 抽油煙機	Miele	DA 422-4	
	Refrigerator 雪櫃	Siemens 西門子	KI39FP60	
	Electric Water Heater 電熱水爐	German Pool 德國寶	GPI-M5	
Lavatory 洗手間	Electric Water Heater 電熱水爐	German Pool 德國寶	DCX21	
	Exhaust Fan 抽氣扇	Panasonic 樂聲牌	FV-15NS3H	
Store 士多房	Washer 洗衣機	Siemens 西門子	WM12E462HK	
	Dryer 乾衣機	Siemens 西門子	WT46E302HK	
Powder Room 化妝間	Electric Water Heater 電熱水爐	German Pool 德國寶	GPI-M5	
	Exhaust Fan 抽氣扇	Panasonic 樂聲牌	FV-15NS3H	
Master Bathroom 主人浴室	Television Set 電視機	Cristal	BKW191	
	Speaker 揚聲器	Cristal	CH-551	
	Electric Water Heater 電熱水爐	German Pool 德國寶	DCX27	
	Exhaust Fan 抽氣扇	Panasonic 樂聲牌	FV-18NF3H	
Bathroom 2 浴室2	Electric Water Heater 電熱水爐	German Pool 德國寶	DCX21	
	Exhaust Fan 抽氣扇	Panasonic 樂聲牌	FV-15NS3H	
Bathroom 3 浴室3	Electric Water Heater 電熱水爐	German Pool 德國寶	DCX21	
	Exhaust Fan 抽氣扇	Panasonic 樂聲牌	FV-15NS3H	

The vendor undertakes that if lifts and appliances of the specified brand name or model number are not installed in the Development, lifts or appliance of comparable quality will be installed.
賣方承諾如該發展項目中沒有安裝指明的品牌名稱或產品型號的升降機或設備，便會安裝品質相若的升降機或設備。

Fittings, finishes and appliances 裝置、裝修物料及設備

Appliance Schedule
設備說明

House 1, Diveria Boulevard
迪維尼亞大道1號洋房

Location 位置	Appliances 設備	Brand Name 品牌名稱	Model Number 產品型號	
EMR, Living Room and Dining Room, Store, Master Bedroom, Bedroom 2, Bedroom 3, Bedroom 4, Family Room, Staircase 電錶房、客廳及飯廳、士多房、主人房、睡房2、睡房3、睡房4、家庭廳、樓梯	VRV Type Air-conditioner VRV式空調	Mitsubishi Electric 三菱電機	Indoor Unit 室內機	Outdoor Unit 室外機
			PEFY-P50VMS1-E, PEFY-P63VMS1-E, PKFY-P20VBM-E, PKFY-P100VKM-E, PKFY-P63VKM-E, PKFY-P50VHM-E	PUHY-P600YSJM-A
Living Room and Dining Room 客廳及飯廳	Induction Hob 電磁爐	Miele	CS 1222I	
	Oven 電焗爐	Miele	H 5900 B	
	Microwave Oven 微波爐	Miele	M 8161-2	
	Steam Oven 蒸爐	Miele	DG 5040	
	Refrigerator 雪櫃	Siemens 西門子	KU15RA65	
	Wine Cellar 酒櫃	Miele	KWT4154 UG-1	
	Exhaust Fan 抽氣扇	Panasonic 樂聲牌	FV-20NS3H	
	Electric Water Heater 電熱水爐	German Pool 德國寶	GPI-M5	
Kitchen 廚房	Gas Cooker Hob 煤氣煮食爐	Miele	CS 1013-1, CS 1018	
	Barbecue Grill 電燒烤爐	Miele	CS 1312BG	
	Cooker Hood 抽油煙機	Miele	DA 422-4	
	Refrigerator 雪櫃	Siemens 西門子	KI39FP60	
	Electric Water Heater 電熱水爐	German Pool 德國寶	GPI-M5	
Lavatory 洗手間	Electric Water Heater 電熱水爐	German Pool 德國寶	DCX21	
	Exhaust Fan 抽氣扇	Panasonic 樂聲牌	FV-15NS3H	
Store 士多房	Washer 洗衣機	Siemens 西門子	WM12E462HK	
	Dryer 乾衣機	Siemens 西門子	WT46E302HK	
Powder Room 化妝間	Electric Water Heater 電熱水爐	German Pool 德國寶	GPI-M5	
	Exhaust Fan 抽氣扇	Panasonic 樂聲牌	FV-15NS3H	
Master Bathroom 主人浴室	Television Set 電視機	Cristal	BKW191	
	Speaker 揚聲器	Cristal	CH-551	
	Electric Water Heater 電熱水爐	German Pool 德國寶	DCX27	
	Exhaust Fan 抽氣扇	Panasonic 樂聲牌	FV-18NF3H	
Bathroom 2 浴室2	Electric Water Heater 電熱水爐	German Pool 德國寶	DCX21	
	Exhaust Fan 抽氣扇	Panasonic 樂聲牌	FV-15NS3H	
Bathroom 3 浴室3	Electric Water Heater 電熱水爐	German Pool 德國寶	DCX21	
	Exhaust Fan 抽氣扇	Panasonic 樂聲牌	FV-15NS3H	
Bathroom 4 浴室4	Electric Water Heater 電熱水爐	German Pool 德國寶	DCX21	
	Exhaust Fan 抽氣扇	Panasonic 樂聲牌	FV-15NS3H	

The vendor undertakes that if lifts and appliances of the specified brand name or model number are not installed in the Development, lifts or appliance of comparable quality will be installed.
賣方承諾如該發展項目中沒有安裝指明的品牌名稱或產品型號的升降機或設備，便會安裝品質相若的升降機或設備。

Fittings, finishes and appliances 裝置、裝修物料及設備

Appliance Schedule
設備說明

Block 1-3, Enna Boulevard 茵娜大道第1座至第3座
Block 1-3 & 5, Ferentino Boulevard 菲利提諾大道第1座至第3座及第5座
Block 1-3, Genova Boulevard 珍諾華大道第1座至第3座

			G/F 地面層	
			Garden Villa A **花園單位 A**	**Garden Villa B** **花園單位 B**
Location **位置**	**Appliances** **設備**	**Brand Name** **品牌名稱**	**Model Number** **產品型號**	
Living Room and Dining Room, Kitchen, Store, Master Bedroom, Bedroom 2, Bedroom 3, Bedroom 4, Utility Room 客廳及飯廳、廚房、士多房、主人房、睡房2、睡房3、睡房4、工作間	VRV Type Air-conditioner VRV式空調	Mitsubishi Electric 三菱電機	Indoor Unit 室內機	Indoor Unit 室內機
			PMFY-P40VBM-E, PEFY-P63VMS1-E, PKFY-P50VHM-E, PKFY-P32VHM-E, PKFY-P25VBM-E, PKFY-P20VBM-E	PMFY-P40VBM-E, PEFY-P63VMS1-E, PKFY-P50VHM-E, PKFY-P32VHM-E, PKFY-P25VBM-E, PKFY-P20VBM-E
			Outdoor Unit 室外機	Outdoor Unit 室外機
			PUHY-P500YSJM-A	PUHY-P500YSJM-A
Kitchen 廚房	Gas Cooker Hob 煤氣煮食爐	Miele	CS 1013-1, CS 1018	CS 1013-1, CS 1018
	Barbecue Grill 電燒烤爐	Miele	CS 1312BG	CS 1312BG
	Cooker Hood 抽油煙機	Miele	DA 422-4	DA 422-4
	Oven 電焗爐	Miele	H 5900 B	H 5900 B
	Microwave Oven 微波爐	Miele	M 8161-2	M 8161-2
	Steam Oven 蒸爐	Miele	DG 5040	DG 5040
	Refrigerator 雪櫃	Siemens 西門子	KI39FP60	KI39FP60
	Wine Cellar 酒櫃	Miele	KWT4154 UG-1	KWT4154 UG-1
	Electric Water Heater 電熱水爐	German Pool 德國寶	GPI-M5	GPI-M5
Lavatory 洗手間	Electric Water Heater 電熱水爐	German Pool 德國寶	DCX21	DCX21
	Exhaust Fan 抽氣扇	Panasonic 樂聲牌	FV-15NS3H	FV-15NS3H
Store 士多房	Washer 洗衣機	Siemens 西門子	WM12E462HK	WM12E462HK
	Dryer 乾衣機	Siemens 西門子	WT46E302HK	WT46E302HK

The vendor undertakes that if lifts and appliances of the specified brand name or model number are not installed in the Development, lifts or appliance of comparable quality will be installed.
賣方承諾如該發展項目中沒有安裝指明的品牌名稱或產品型號的升降機或設備，便會安裝品質相若的升降機或設備。

Fittings, finishes and appliances 裝置、裝修物料及設備

Appliance Schedule
設備説明

Block 1-3, Enna Boulevard 茵娜大道第1座至第3座
Block 1-3 & 5, Ferentino Boulevard 菲利提諾大道第1座至第3座及第5座
Block 1-3, Genova Boulevard 珍諾華大道第1座至第3座

			G/F 地面層	
			Garden Villa A 花園單位 A	Garden Villa B 花園單位 B
Location 位置	**Appliances 設備**	**Brand Name 品牌名稱**	**Model Number 產品型號**	
Master Bathroom 主人浴室	Television Set 電視機	Cristal	BKW191	BKW191
	Speaker 揚聲器	Cristal	CH-551	CH-551
	Electric Water Heater 電熱水爐	German Pool 德國寶	DCX27	DCX27
	Exhaust Fan 抽氣扇	Panasonic 樂聲牌	FV-18NS3H	FV-18NS3H
Bathroom 2 浴室2	Electric Water Heater 電熱水爐	German Pool 德國寶	DCX21	DCX21
	Exhaust Fan 抽氣扇	Panasonic 樂聲牌	FV-15NS3H	FV-15NS3H
Bathroom 3 浴室3	Electric Water Heater 電熱水爐	German Pool 德國寶	DCX21	DCX21
	Exhaust Fan 抽氣扇	Panasonic 樂聲牌	FV-15NS3H	FV-15NS3H

The vendor undertakes that if lifts and appliances of the specified brand name or model number are not installed in the Development, lifts or appliance of comparable quality will be installed.
賣方承諾如該發展項目中沒有安裝指明的品牌名稱或產品型號的升降機或設備，便會安裝品質相若的升降機或設備。

Fittings, finishes and appliances 裝置、裝修物料及設備

Appliance Schedule
設備說明

Block 1-3, Enna Boulevard 茵娜大道第1座至第3座
Block 1-3 & 5, Ferentino Boulevard 菲利提諾大道第1座至第3座及第5座
Block 1-3, Genova Boulevard 珍諾華大道第1座至第3座

			1/F 1樓	
			Villa 1A 1A 單位	**Villa 1B 1B 單位**
Location 位置	**Appliances 設備**	**Brand Name 品牌名稱**	**Model Number 產品型號**	
Living Room and Dining Room, Store, Master Bedroom, Bedroom 2, Bedroom 3, Bedroom 4 (if applicable) 客廳及飯廳、士多房、主人房、睡房2、睡房3、睡房4（如適用）	Split Type Air-conditioner 分體式空調	Mitsubishi Electric 三菱電機	Indoor Unit 室內機	Indoor Unit 室內機
			MSH-GF50VB, MSC-GF25VB, MSC-GF35VB	MSH-GF50VB, MSC-GF25VB, MSC-GF35VB
			Outdoor Unit 室外機	Outdoor Unit 室外機
			MUH-GF50VB, MUH-GF25VB, MUH-GF35VB	MUH-GF50VB, MUH-GF25VB, MUH-GF35VB
Kitchen 廚房	Gas Cooker Hob 煤氣煮食爐	Miele	CS 1013-1, CS 1018	CS 1013-1, CS 1018
	Barbecue Grill 電燒烤爐	Miele	CS 1312BG	CS 1312BG
	Cooker Hood 抽油煙機	Miele	DA 422-4	DA 422-4
	Oven 電焗爐	Miele	H 5900 B	H 5900 B
	Microwave Oven 微波爐	Miele	M 8161-2	M 8161-2
	Steam Oven 蒸爐	Miele	DG 5040	DG 5040
	Refrigerator 雪櫃	Siemens 西門子	KI39FP60	KI39FP60
	2-in-1 Washer and Dryer 2合1洗衣乾衣機	Siemens 西門子	WD12D460HK	WD12D460HK
	Electric Water Heater 電熱水爐	German Pool 德國寶	GPI-M5	GPI-M5
Lavatory 洗手間	Electric Water Heater 電熱水爐	German Pool 德國寶	DCX21	DCX21
	Exhaust Fan 抽氣扇	Panasonic 樂聲牌	FV-15NS3H	FV-15NS3H
Master Bathroom 主人浴室	Television Set 電視機	Cristal	BKW102	BKW102
	Speaker 揚聲器	Cristal	CH-551	CH-551
	Electric Water Heater 電熱水爐	German Pool 德國寶	DCX27	DCX27
	Exhaust Fan 抽氣扇	Panasonic 樂聲牌	FV-15NS3H	FV-15NS3H
Bathroom 2 浴室2	Electric Water Heater 電熱水爐	German Pool 德國寶	DCX21	DCX21
	Exhaust Fan 抽氣扇	Panasonic 樂聲牌	FV-15NS3H	FV-15NS3H

The vendor undertakes that if lifts and appliances of the specified brand name or model number are not installed in the Development, lifts or appliance of comparable quality will be installed.
賣方承諾如該發展項目中沒有安裝指明的品牌名稱或產品型號的升降機或設備，便會安裝品質相若的升降機或設備。

Fittings, finishes and appliances 裝置、裝修物料及設備

Appliance Schedule
設備説明

Block 1-3, Enna Boulevard 茵娜大道第1座至第3座
Block 1-3 & 5, Ferentino Boulevard 菲利提諾大道第1座至第3座及第5座
Block 1-3, Genova Boulevard 珍諾華大道第1座至第3座

			2/F 2樓	
			Villa 2A 2A 單位	**Villa 2B 2B 單位**
Location 位置	**Appliances 設備**	**Brand Name 品牌名稱**	**Model Number 產品型號**	
Living Room and Dining Room, Store, Master Bedroom, Bedroom 2, Bedroom 3, Bedroom 4 (if applicable) 客廳及飯廳、士多房、主人房、睡房2、睡房3、睡房4（如適用）	Split Type Air-conditioner 分體式空調	Mitsubishi Electric 三菱電機	Indoor Unit 室內機	Indoor Unit 室內機
			MSC-GF35VB, MSC-GF25VB, MSZ-GE25VA, MSZ-GE50VA	MSC-GF35VB, MSC-GF25VB, MSZ-GE25VA, MSZ-GE50VA
			Outdoor Unit 室外機	Outdoor Unit 室外機
			MUH-GF25VB, MUH-GF35VB, MXZ-3C68VA	MUH-GF25VB, MUH-GF35VB, MXZ-3C68VA
Kitchen 廚房	Gas Cooker Hob 煤氣煮食爐	Miele	CS 1013-1, CS 1018	CS 1013-1, CS 1018
	Barbecue Grill 電燒烤爐	Miele	CS 1312BG	CS 1312BG
	Cooker Hood 抽油煙機	Miele	DA 422-4	DA 422-4
	Oven 電焗爐	Miele	H 5900 B	H 5900 B
	Microwave Oven 微波爐	Miele	M 8161-2	M 8161-2
	Steam Oven 蒸爐	Miele	DG 5040	DG 5040
	Refrigerator 雪櫃	Siemens 西門子	KI39FP60	KI39FP60
	2-in-1 Washer and Dryer 2合1洗衣乾衣機	Siemens 西門子	WD12D460HK	WD12D460HK
	Electric Water Heater 電熱水爐	German Pool 德國寶	GPI-M5	GPI-M5
Lavatory 洗手間	Electric Water Heater 電熱水爐	German Pool 德國寶	DCX21	DCX21
	Exhaust Fan 抽氣扇	Panasonic 樂聲牌	FV-15NS3H	FV-15NS3H
Master Bathroom 主人浴室	Television Set 電視機	Cristal	BKW102	BKW102
	Speaker 揚聲器	Cristal	CH-551	CH-551
	Electric Water Heater 電熱水爐	German Pool 德國寶	DCX27	DCX27
	Exhaust Fan 抽氣扇	Panasonic 樂聲牌	FV-15NS3H	FV-15NS3H
Bathroom 2 浴室2	Electric Water Heater 電熱水爐	German Pool 德國寶	DCX21	DCX21
	Exhaust Fan 抽氣扇	Panasonic 樂聲牌	FV-15NS3H	FV-15NS3H

The vendor undertakes that if lifts and appliances of the specified brand name or model number are not installed in the Development, lifts or appliance of comparable quality will be installed.
賣方承諾如該發展項目中沒有安裝指明的品牌名稱或產品型號的升降機或設備，便會安裝品質相若的升降機或設備。

Fittings, finishes and appliances 裝置、裝修物料及設備

Appliance Schedule
設備說明

Block 1-3, Enna Boulevard 茵娜大道第1座至第3座
Block 1-3 & 5, Ferentino Boulevard 菲利提諾大道第1座至第3座及第5座
Block 1-3, Genova Boulevard 珍諾華大道第1座至第3座

			3/F & 5/F (Duplex) **3樓及5樓(複式)**	
			Villa 3A **3A 單位**	**Villa 3B** **3B 單位**
Location **位置**	**Appliances** **設備**	**Brand Name** **品牌名稱**	**Model Number** **產品型號**	
Living Room and Dining Room, Kitchen, Store, Master Bedroom, Bedroom 2, Bedroom 3, Family Room, Staircase 客廳及飯廳、廚房、士多房、主人房、睡房2、睡房3、家庭廳、樓梯	VRV Type Air-conditioner VRV式空調	Mitsubishi Electric 三菱電機	Indoor Unit 室內機	Indoor Unit 室內機
			PEFY-P63VMS1-E, PKFY-P50VHM-E, PKFY-P25VBM-E, PKFY-P20VBM-E	PEFY-P63VMS1-E, PKFY-P50VHM-E, PKFY-P25VBM-E, PKFY-P20VBM-E
			Outdoor Unit 室外機	Outdoor Unit 室外機
			PUHY-P500YSJM-A	PUHY-P500YSJM-A
Kitchen 廚房	Gas Cooker Hob 煤氣煮食爐	Miele	CS 1013-1, CS 1018	CS 1013-1, CS 1018
	Barbecue Grill 電燒烤爐	Miele	CS 1312BG	CS 1312BG
	Cooker Hood 抽油煙機	Miele	DA 422-4	DA 422-4
	Oven 電焗爐	Miele	H 5900 B	H 5900 B
	Microwave Oven 微波爐	Miele	M 8161-2	M 8161-2
	Steam Oven 蒸爐	Miele	DG 5040	DG 5040
	Refrigerator 雪櫃	Siemens 西門子	KI39FP60	KI39FP60
	Wine Cellar 酒櫃	Miele	KWT4154 UG-1	KWT4154 UG-1
	Electric Water Heater 電熱水爐	German Pool 德國寶	GPI-M5	GPI-M5
Lavatory 洗手間	Electric Water Heater 電熱水爐	German Pool 德國寶	DCX21	DCX21
	Exhaust Fan 抽氣扇	Panasonic 樂聲牌	FV-15NS3H	FV-15NS3H
Store 士多房	Washer 洗衣機	Siemens 西門子	WM12E462HK	WM12E462HK
	Dryer 乾衣機	Siemens 西門子	WT46E302HK	WT46E302HK
Powder Room 化妝間	Electric Water Heater 電熱水爐	German Pool 德國寶	GPI-M5	GPI-M5
	Exhaust Fan 抽氣扇	Panasonic 樂聲牌	FV-15NS3H	FV-15NS3H

The vendor undertakes that if lifts and appliances of the specified brand name or model number are not installed in the Development, lifts or appliance of comparable quality will be installed.
賣方承諾如該發展項目中沒有安裝指明的品牌名稱或產品型號的升降機或設備，便會安裝品質相若的升降機或設備。

Fittings, finishes and appliances 裝置、裝修物料及設備

Appliance Schedule
設備說明

Block 1-3, Enna Boulevard 茵娜大道第1座至第3座
Block 1-3 & 5, Ferentino Boulevard 菲利提諾大道第1座至第3座及第5座
Block 1-3, Genova Boulevard 珍諾華大道第1座至第3座

			3/F & 5/F (Duplex) **3樓及5樓(複式)**	
			Villa 3A **3A 單位**	**Villa 3B** **3B 單位**
Location **位置**	**Appliances** **設備**	**Brand Name** **品牌名稱**	**Model Number** **產品型號**	
Master Bathroom 主人浴室	Television Set 電視機	Cristal	BKW191	BKW191
	Speaker 揚聲器	Cristal	CH-551	CH-551
	Electric Water Heater 電熱水爐	German Pool 德國寶	DCX-27	DCX-27
	Exhaust Fan 抽氣扇	Panasonic 樂聲牌	FV-18NS3H	FV-18NS3H
Bathroom 2 浴室2	Electric Water Heater 電熱水爐	German Pool 德國寶	DCX21	DCX21
	Exhaust Fan 抽氣扇	Panasonic 樂聲牌	FV-15NS3H	FV-15NS3H
Bathroom 3 浴室3	Electric Water Heater 電熱水爐	German Pool 德國寶	DCX21	DCX21
	Exhaust Fan 抽氣扇	Panasonic 樂聲牌	FV-15NS3H	FV-15NS3H

The vendor undertakes that if lifts and appliances of the specified brand name or model number are not installed in the Development, lifts or appliance of comparable quality will be installed.
賣方承諾如該發展項目中沒有安裝指明的品牌名稱或產品型號的升降機或設備，便會安裝品質相若的升降機或設備。

Fittings, finishes and appliances 裝置、裝修物料及設備

Appliance Schedule
設備說明

Block 5-8, Enna Boulevard 茵娜大道第5座至第8座
Block 6-8, Ferentino Boulevard 菲利提諾大道第6座至第8座
Block 5-7, Genova Boulevard 珍諾華大道第5座至第7座

			Block 5-8, Enna Boulevard Block 6-8, Ferentino Boulevard Block 5-7, Genova Boulevard 茵娜大道第5座至第8座 菲利提諾大道第6座至第8座 珍諾華大道第5座至第7座	**Block 6 & 8, Enna Boulevard Block 6-8, Ferentino Boulevard Block 5-7, Genova Boulevard 茵娜大道第6座及第8座 菲利提諾大道第6座至第8座 珍諾華大道第5座至第7座**	**Block 5 & 7, Enna Boulevard 茵娜大道第5座及第7座**
			G/F 地面層		
			Garden Villa A 花園單位 A	**Garden Villa B 花園單位 B**	**Garden Villa B 花園單位 B**
Location 位置	**Appliances 設備**	**Brand Name 品牌名稱**	**Model Number 產品型號**		
Living Room and Dining Room, Kitchen, Store, Master Bedroom, Bedroom 2, Bedroom 3, Bedroom 4 客廳及飯廳、廚房、士多房、主人房、睡房2、睡房3、睡房4	VRV Type Air-conditioner VRV式空調	Mitsubishi Electric 三菱電機	Indoor Unit 室內機	Indoor Unit 室內機	Indoor Unit 室內機
			PMFY-P40VBM-E, PEFY-P63VMS1-E, PKFY-P25VBM-E, PKFY-P63VKM-E, PKFY-P20VBM-E, PKFY-P32VHM-E	PMFY-P40VBM-E, PEFY-P63VMS1-E, PKFY-P25VBM-E, PKFY-P63VKM-E, PKFY-P20VBM-E, PKFY-P32VHM-E	PMFY-P40VBM-E, PEFY-P63VMS1-E, PKFY-P25VBM-E, PKFY-P63VKM-E, PKFY-P20VBM-E, PKFY-P32VHM-E
			Outdoor Unit 室外機	Outdoor Unit 室外機	Outdoor Unit 室外機
			PUHY-P500YSJM-A	PUHY-P500YSJM-A	PUHY-P500YSJM-A
Kitchen 廚房	Gas Cooker Hob 煤氣煮食爐	Miele	CS 1013-1, CS 1018	CS 1013-1, CS 1018	CS 1013-1, CS 1018
	Barbecue Grill 電燒烤爐	Miele	CS 1312BG	CS 1312BG	CS 1312BG
	Cooker Hood 抽油煙機	Miele	DA 422-4	DA 422-4	DA 422-4
	Oven 電焗爐	Miele	H 5900 B	H 5900 B	H 5900 B
	Microwave Oven 微波爐	Miele	M 8161-2	M 8161-2	M 8161-2
	Steam Oven 蒸爐	Miele	DG 5040	DG 5040	DG 5040
	Refrigerator 雪櫃	Siemens 西門子	KI39FP60	KI39FP60	KI39FP60
	Wine Cellar 酒櫃	Miele	KWT4154 UG-1	KWT4154 UG-1	KWT4154 UG-1
	Electric Water Heater 電熱水爐	German Pool 德國寶	GPI-M5	GPI-M5	GPI-M5
Lavatory 洗手間	Electric Water Heater 電熱水爐	German Pool 德國寶	DCX21	DCX21	DCX21
	Exhaust Fan 抽氣扇	Panasonic 樂聲牌	FV-15NS3H	FV-15NS3H	FV-15NS3H
Store 士多房	Washer 洗衣機	Siemens 西門子	WM12E462HK	WM12E462HK	WM12E462HK
	Dryer 乾衣機	Siemens 西門子	WT46E302HK	WT46E302HK	WT46E302HK

The vendor undertakes that if lifts and appliances of the specified brand name or model number are not installed in the Development, lifts or appliance of comparable quality will be installed.
賣方承諾如該發展項目中沒有安裝指明的品牌名稱或產品型號的升降機或設備，便會安裝品質相若的升降機或設備。

Fittings, finishes and appliances 裝置、裝修物料及設備

Appliance Schedule
設備說明

Block 5-8, Enna Boulevard 茵娜大道第5座至第8座
Block 6-8, Ferentino Boulevard 菲利提諾大道第6座至第8座
Block 5-7, Genova Boulevard 珍諾華大道第5座至第7座

			Block 5-8, Enna Boulevard Block 6-8, Ferentino Boulevard Block 5-7, Genova Boulevard 茵娜大道第5座至第8座 菲利提諾大道第6座至第8座 珍諾華大道第5座至第7座	**Block 6 & 8, Enna Boulevard Block 6-8, Ferentino Boulevard Block 5-7, Genova Boulevard 茵娜大道第6座及第8座 菲利提諾大道第6座至第8座 珍諾華大道第5座至第7座**	**Block 5 & 7, Enna Boulevard 茵娜大道第5座及第7座**
			G/F 地面層		
			Garden Villa A 花園單位 A	**Garden Villa B 花園單位 B**	**Garden Villa B 花園單位 B**
Location 位置	**Appliances 設備**	**Brand Name 品牌名稱**	**Model Number 產品型號**		
Master Bathroom 主人浴室	Television Set 電視機	Cristal	BKW191	BKW191	BKW191
	Speaker 揚聲器	Cristal	CH-551	CH-551	CH-551
	Electric Water Heater 電熱水爐	German Pool 德國寶	DCX27	DCX27	DCX27
	Exhaust Fan 抽氣扇	Panasonic 樂聲牌	FV-18NS3H	FV-18NS3H	FV-18NS3H
Bathroom 2 浴室2	Electric Water Heater 電熱水爐	German Pool 德國寶	DCX21	DCX21	DCX21
	Exhaust Fan 抽氣扇	Panasonic 樂聲牌	FV-15NS3H	FV-15NS3H	FV-15NS3H
Bathroom 3 浴室3	Electric Water Heater 電熱水爐	German Pool 德國寶	DCX21	DCX21	DCX21
	Exhaust Fan 抽氣扇	Panasonic 樂聲牌	FV-15NS3H	FV-15NS3H	FV-15NS3H

The vendor undertakes that if lifts and appliances of the specified brand name or model number are not installed in the Development, lifts or appliance of comparable quality will be installed.
賣方承諾如該發展項目中沒有安裝指明的品牌名稱或產品型號的升降機或設備，便會安裝品質相若的升降機或設備。

Fittings, finishes and appliances 裝置、裝修物料及設備

Appliance Schedule
設備說明

Block 5-8, Enna Boulevard 茵娜大道第5座至第8座
Block 6-8, Ferentino Boulevard 菲利提諾大道第6座至第8座
Block 5-7, Genova Boulevard 珍諾華大道第5座至第7座

			Block 5-8, Enna Boulevard Block 6-8, Ferentino Boulevard Block 5-7, Genova Boulevard 茵娜大道第5座至第8座 菲利提諾大道第6座至第8座 珍諾華大道第5座至第7座		**Block 6 & 8, Enna Boulevard Block 6-8, Ferentino Boulevard Block 5-7, Genova Boulevard 茵娜大道第6座及第8座 菲利提諾大道第6座至第8座 珍諾華大道第5座至第7座**	**Block 5 & 7, Enna Boulevard 茵娜大道第5座及第7座**
			1/F 1樓			
			Villa 1A 1A 單位	**Villa 1B 1B 單位**	**Villa 1C 1C 單位**	**Villa 1C 1C 單位**
Location 位置	**Appliances 設備**	**Brand Name 品牌名稱**	**Model Number 產品型號**			
Living Room and Dining Room, Master Bedroom, Bedroom 2, Bedroom 3, Utility Room (If applicable) 客廳及飯廳、主人房、睡房2、睡房3、工作間(如適用)	Split Type Air-conditioner 分體式空調	Mitsubishi Electric 三菱電機	Indoor Unit 室內機	Indoor Unit 室內機	Indoor Unit 室內機	Indoor Unit 室內機
			MSC-GF25VB, MSC-GF35VB, MSZ-GE25VA, MSZ-GE35VA	MSC-GF25VB, MSC-GF35VB, MSZ-GE35VA	MSC-GF25VB, MSC-GF35VB, MSZ-GE25VA	MSC-GF25VB, MSC-GF35VB
			Outdoor Unit 室外機	Outdoor Unit 室外機	Outdoor Unit 室外機	Outdoor Unit 室外機
			MUH-GF25VB, MUH-GF35VB, MXZ-3C68VA	MUH-GF25VB, MUH-GF35VB, MXZ-4C71VA	MUH-GF25VB, MUH-GF35VB, MXZ-2C52VA	MUH-GF25VB, MUH-GF35VB
Kitchen 廚房	Gas Cooker Hob 煤氣煮食爐	Miele	CS 1013-1, CS 1018	CS 1013-1, CS 1018	CS 1013-1, CS 1018	CS 1013-1, CS 1018
	Barbecue Grill 電燒烤爐	Miele	CS 1312BG	N/A 不適用	N/A 不適用	N/A 不適用
	Cooker Hood 抽油煙機	Miele	DA 422-4	DA 429-4	DA 429-4	DA 429-4
	Microwave Combi Oven 微波焗爐	Miele	H5040 BM	H5040 BM	H5040 BM	H5040 BM
	Refrigerator 雪櫃	Siemens 西門子	KI39FP60	KI39FP60	KI39FP60	KI39FP60
	2-in-1 Washer and Dryer 2合1洗衣乾衣機	Siemens 西門子	WD12D460HK	WD12D460HK	WD12D460HK	WD12D460HK
	Electric Water Heater 電熱水爐	German Pool 德國寶	GPI-M5	GPI-M5	GPI-M5	GPI-M5
Master Bathroom 主人浴室	Television Set 電視機	Cristal	BKW102	BKW102		
	Speaker 揚聲器	Cristal	CH-551	CH-551		
	Electric Water Heater 電熱水爐	German Pool 德國寶	DCX27	DCX27		
	Exhaust Fan 抽氣扇	Panasonic 樂聲牌	FV-15NS3H	FV-15NS3H		

The vendor undertakes that if lifts and appliances of the specified brand name or model number are not installed in the Development, lifts or appliance of comparable quality will be installed.
賣方承諾如該發展項目中沒有安裝指明的品牌名稱或產品型號的升降機或設備，便會安裝品質相若的升降機或設備。

Fittings, finishes and appliances 裝置、裝修物料及設備

Appliance Schedule
設備說明

Block 5-8, Enna Boulevard 茵娜大道第5座至第8座
Block 6-8, Ferentino Boulevard 菲利提諾大道第6座至第8座
Block 5-7, Genova Boulevard 珍諾華大道第5座至第7座

			Block 5-8, Enna Boulevard Block 6-8, Ferentino Boulevard Block 5-7, Genova Boulevard 茵娜大道第5座至第8座 菲利提諾大道第6座至第8座 珍諾華大道第5座至第7座		**Block 6 & 8, Enna Boulevard Block 6-8, Ferentino Boulevard Block 5-7, Genova Boulevard 茵娜大道第6座及第8座 菲利提諾大道第6座至第8座 珍諾華大道第5座至第7座**	**Block 5 & 7, Enna Boulevard 茵娜大道第5座及第7座**
			1/F 1樓			
			Villa 1A 1A 單位	**Villa 1B 1B 單位**	**Villa 1C 1C 單位**	**Villa 1C 1C 單位**
Location 位置	**Appliances 設備**	**Brand Name 品牌名稱**	**Model Number 產品型號**			
Bathroom 1 浴室1	Television Set 電視機	Cristal 10"			BKW102	BKW102
	Speaker 揚聲器	Cristal			CH-551	CH-551
	Electric Water Heater 電熱水爐	German Pool 德國寶			DCX21	DCX21
	Exhaust Fan 抽氣扇	Panasonic 樂聲牌			FV-15NS3H	FV-15NS3H
Bathroom 2 浴室2	Electric Water Heater 電熱水爐	German Pool 德國寶	DCX21	DCX21		
	Exhaust Fan 抽氣扇	Panasonic 樂聲牌	FV-15NS3H	FV-15NS3H		

The vendor undertakes that if lifts and appliances of the specified brand name or model number are not installed in the Development, lifts or appliance of comparable quality will be installed.
賣方承諾如該發展項目中沒有安裝指明的品牌名稱或產品型號的升降機或設備，便會安裝品質相若的升降機或設備。

Fittings, finishes and appliances 裝置、裝修物料及設備

Appliance Schedule
設備說明

Block 5-8, Enna Boulevard 茵娜大道第5座至第8座
Block 6-8, Ferentino Boulevard 菲利提諾大道第6座至第8座
Block 5-7, Genova Boulevard 珍諾華大道第5座至第7座

			Block 5-8, Enna Boulevard Block 6-8, Ferentino Boulevard Block 5-7, Genova Boulevard 茵娜大道第5座至第8座 菲利提諾大道第6座至第8座 珍諾華大道第5座至第7座		**Block 6 & 8, Enna Boulevard Block 6-8, Ferentino Boulevard Block 5-7, Genova Boulevard 茵娜大道第6座及第8座 菲利提諾大道第6座至第8座 珍諾華大道第5座至第7座**	**Block 5 & 7, Enna Boulevard 茵娜大道第5座及第7座**
			2/F-9/F 2樓至9樓			
			Villa 2A-Villa 9A 2A單位至9A單位	**Villa 2B-Villa 9B 2B單位至9B單位**	**Villa 2C-Villa 9C 2C單位至9C單位**	**Villa 2C-Villa 9C 2C單位至9C單位**
Location 位置	**Appliances 設備**	**Brand Name 品牌名稱**	**Model Number 產品型號**			
Living Room and Dining Room, Master Bedroom, Bedroom 2, Bedroom 3, Utility Room (If applicable) 客廳及飯廳、主人房、睡房2、睡房3、工作間(如適用)	Split Type Air-conditioner 分體式空調	Mitsubishi Electric 三菱電機	Indoor Unit 室內機	Indoor Unit 室內機	Indoor Unit 室內機	Indoor Unit 室內機
			MSC-GF25VB, MSC-GF35VB, MSZ-GE25VA, MSZ-GE35VA	MSC-GF25VB, MSC-GF35VB, MSZ-GE35VA	MSC-GF25VB, MSC-GF35VB, MSZ-GE25VA	MSC-GF25VB, MSC-GF35VB
			Outdoor Unit 室外機	Outdoor Unit 室外機	Outdoor Unit 室外機	Outdoor Unit 室外機
			MUH-GF25VB, MUH-GF35VB, MXZ-3C68VA	MUH-GF25VB, MUH-GF35VB, MXZ-4C71VA	MUH-GF25VB, MUH-GF35VB, MXZ-2C52VA	MUH-GF25VB, MUH-GF35VB
Kitchen 廚房	Gas Cooker Hob 煤氣煮食爐	Miele	CS 1013-1, CS 1018	CS 1013-1, CS 1018	CS 1013-1, CS 1018	CS 1013-1, CS 1018
	Barbecue Grill 電燒烤爐	Miele	CS 1312BG	N/A 不適用	N/A 不適用	N/A 不適用
	Cooker Hood 抽油煙機	Miele	DA 422-4	DA 429-4	DA 429-4	DA 429-4
	Microwave Combi Oven 微波焗爐	Miele	H5040 BM	H5040 BM	H5040 BM	H5040 BM
	Refrigerator 雪櫃	Siemens 西門子	KI39FP60	KI39FP60	KI39FP60	KI39FP60
	2-in-1 Washer and Dryer 2合1洗衣乾衣機	Siemens 西門子	WD12D460HK	WD12D460HK	WD12D460HK	WD12D460HK
	Electric Water Heater 電熱水爐	German Pool 德國寶	GPI-M5	GPI-M5	GPI-M5	GPI-M5
Master Bathroom 主人浴室	Television Set 電視機	Cristal	BKW102	BKW102		
	Speaker 揚聲器	Cristal	CH-551	CH-551		
	Electric Water Heater 電熱水爐	German Pool 德國寶	DCX27	DCX27		
	Exhaust Fan 抽氣扇	Panasonic 樂聲牌	FV-15NS3H	FV-15NS3H		

The vendor undertakes that if lifts and appliances of the specified brand name or model number are not installed in the Development, lifts or appliance of comparable quality will be installed.
賣方承諾如該發展項目中沒有安裝指明的品牌名稱或產品型號的升降機或設備，便會安裝品質相若的升降機或設備。

Fittings, finishes and appliances 裝置、裝修物料及設備

Appliance Schedule
設備說明

Block 5-8, Enna Boulevard 茵娜大道第5座至第8座
Block 6-8, Ferentino Boulevard 菲利提諾大道第6座至第8座
Block 5-7, Genova Boulevard 珍諾華大道第5座至第7座

			Block 5-8, Enna Boulevard Block 6-8, Ferentino Boulevard Block 5-7, Genova Boulevard 茵娜大道第5座至第8座 菲利提諾大道第6座至第8座 珍諾華大道第5座至第7座		**Block 6 & 8, Enna Boulevard Block 6-8, Ferentino Boulevard Block 5-7, Genova Boulevard 茵娜大道第6座及第8座 菲利提諾大道第6座至第8座 珍諾華大道第5座至第7座**	**Block 5 & 7, Enna Boulevard 茵娜大道第5座及第7座**
			2/F-9/F 2樓至9樓			
			Villa 2A-Villa 9A 2A單位至9A單位	**Villa 2B-Villa 9B 2B單位至9B單位**	**Villa 2C-Villa 9C 2C單位至9C單位**	**Villa 2C-Villa 9C 2C單位至9C單位**
Location 位置	**Appliances 設備**	**Brand Name 品牌名稱**	**Model Number 產品型號**			
Bathroom 1 浴室1	Television Set 電視機	Cristal 10"			BKW102	BKW102
	Electric Water Heater 電熱水爐	German Pool 德國寶			DCX21	DCX21
	Exhaust Fan 抽氣扇	Panasonic 樂聲牌			FV-15NS3H	FV-15NS3H
Bathroom 2 浴室2	Electric Water Heater 電熱水爐	German Pool 德國寶	DCX21	DCX21		
	Exhaust Fan 抽氣扇	Panasonic 樂聲牌	FV-15NS3H	FV-15NS3H		

The vendor undertakes that if lifts and appliances of the specified brand name or model number are not installed in the Development, lifts or appliance of comparable quality will be installed.
賣方承諾如該發展項目中沒有安裝指明的品牌名稱或產品型號的升降機或設備，便會安裝品質相若的升降機或設備。

Fittings, finishes and appliances 裝置、裝修物料及設備

Appliance Schedule
設備說明

Block 5-8, Enna Boulevard 茵娜大道第5座至第8座
Block 6-8, Ferentino Boulevard 菲利提諾大道第6座至第8座
Block 5-7, Genova Boulevard 珍諾華大道第5座至第7座

			10/F 10樓		
			Villa 10A 10A單位	**Villa 10B 10B單位**	**Villa 10C 10C單位**
Location 位置	**Appliances 設備**	**Brand Name 品牌名稱**	**Model Number 產品型號**		
Living Room and Dining Room, Master Bedroom, Bedroom 2, Bedroom 3, Utility Room (If applicable) 客廳及飯廳、主人房、睡房2、睡房3、工作間(如適用)	Split Type Air-conditioner 分體式空調	Mitsubishi Electric 三菱電機	Indoor Unit 室內機	Indoor Unit 室內機	Indoor Unit 室內機
			MSC-GF25VB, MSC-GF35VB, MSZ-GE25VA, MSZ-GE35VA	MSC-GF25VB, MSC-GF35VB, MSZ-GE35VA	MSZ-GE25VA, MSZ-GE35VA
			Outdoor Unit 室外機	Outdoor Unit 室外機	Outdoor Unit 室外機
			MUH-GF25VB, MUH-GF35VB, MXZ-3C68VA	MUH-GF25VB, MUH-GF35VB, MXZ-4C71VA	MXZ-2C52VA, MXZ-3C68VA
Kitchen 廚房	Gas Cooker Hob 煤氣煮食爐	Miele	CS 1013-1, CS 1018	CS 1013-1, CS 1018	CS 1013-1, CS 1018
	Barbecue Grill 電燒烤爐	Miele	CS 1312BG	N/A 不適用	N/A 不適用
	Cooker Hood 抽油煙機	Miele	DA 422-4	DA 429-4	DA 429-4
	Microwave Combi Oven 微波焗爐	Miele	H5040 BM	H5040 BM	H5040 BM
	Refrigerator 雪櫃	Siemens 西門子	KI39FP60	KI39FP60	KI39FP60
	2-in-1 Washer and Dryer 2合1洗衣乾衣機	Siemens 西門子	WD12D460HK	WD12D460HK	WD12D460HK
	Electric Water Heater 電熱水爐	German Pool 德國寶	GPI-M5	GPI-M5	GPI-M5
Master Bathroom 主人浴室	Television Set 電視機	Cristal	BKW102	BKW102	
	Speaker 揚聲器	Cristal	CH-551	CH-551	
	Electric Water Heater 電熱水爐	German Pool 德國寶	DCX27	DCX27	
	Exhaust Fan 抽氣扇	Panasonic 樂聲牌	FV-15NS3H	FV-15NS3H	
Bathroom 1 浴室1	Television Set 電視機	Cristal 10"			BKW102
	Electric Water Heater 電熱水爐	German Pool 德國寶			DCX21
	Exhaust Fan 抽氣扇	Panasonic 樂聲牌			FV-15NS3H
Bathroom 2 浴室2	Electric Water Heater 電熱水爐	German Pool 德國寶	DCX21	DCX21	
	Exhaust Fan 抽氣扇	Panasonic 樂聲牌	FV-15NS3H	FV-15NS3H	

The vendor undertakes that if lifts and appliances of the specified brand name or model number are not installed in the Development, lifts or appliance of comparable quality will be installed.
賣方承諾如該發展項目中沒有安裝指明的品牌名稱或產品型號的升降機或設備，便會安裝品質相若的升降機或設備。

Fittings, finishes and appliances 裝置、裝修物料及設備

Appliance Schedule
設備說明

Block 5-8, Enna Boulevard 茵娜大道第5座至第8座
Block 6-8, Ferentino Boulevard 菲利提諾大道第6座至第8座
Block 5-7, Genova Boulevard 珍諾華大道第5座至第7座

			Block 5-8, Enna Boulevard Block 6-8, Ferentino Boulevard Block 5-7, Genova Boulevard 茵娜大道第5座至第8座 菲利提諾大道第6座至第8座 珍諾華大道第5座至第7座	**Block 6 & 8, Enna Boulevard Block 6-8, Ferentino Boulevard Block 5-7, Genova Boulevard 茵娜大道第6座及第8座 菲利提諾大道第6座至第8座 珍諾華大道第5座至第7座**	**Block 5 & 7, Enna Boulevard 茵娜大道第5座及第7座**
			11/F & 12/F (Duplex) 11樓及12樓(複式)		
			Villa 11A 11A 單位	**Villa 11B 11B 單位**	**Villa 11B 11B 單位**
Location 位置	**Appliances 設備**	**Brand Name 品牌名稱**	**Model Number 產品型號**		
Living Room and Dining Room, Kitchen, Store, Master Bedroom, Bedroom 2, Bedroom 3, Utility Room 客廳及飯廳、廚房、士多房、主人房、睡房2、睡房3、工作間	Split Type Air-conditioner 分體式空調	Mitsubishi Electric 三菱電機	Indoor Unit 室內機	Indoor Unit 室內機	Indoor Unit 室內機
			MSC-GF25VB, MSC-GF35VB, MSH-GF50VB, MSH-GF60VB, MLZ-KA50VA, SEZ-KD60VAL	MSC-GF25VB, MSC-GF35VB, MSH-GF50VB, MSH-GF60VB, SEZ-KD60VAL	MSC-GF25VB, MSC-GF35VB, MSH-GF50VB, MSH-GF60VB, MLZ-KA50VA, SEZ-KD60VAL
			Outdoor Unit 室外機	Outdoor Unit 室外機	Outdoor Unit 室外機
			MUH-GF25VB, MUH-GF35VB, MUH-GF50VB, MUH-GF60VB, MXZ-2C52VA, SUZ-KA60VA	MUH-GF25VB, MUH-GF35VB, MUH-GF50VB, MUH-GF60VB, SUZ-KA60VA	MUH-GF25VB, MUH-GF35VB, MUH-GF50VB, MUH-GF60VB, MXZ-2C52VA, SUZ-KA60VA
Living Room and Dining Room 客廳及飯廳	Induction Hob 電磁爐	Miele	N/A 不適用	CS 1222I	N/A 不適用
	Oven 電焗爐	Miele	N/A 不適用	H 5900 B	N/A 不適用
	Microwave Oven 微波爐	Miele	N/A 不適用	M 8161-2	N/A 不適用
	Steam Oven 蒸爐	Miele	N/A 不適用	DG 5040	N/A 不適用
	Refrigerator 雪櫃	Siemens 西門子	N/A 不適用	KU15RA65	N/A 不適用
	Wine Cellar 酒櫃	Miele	N/A 不適用	KWT4154 UG-1	N/A 不適用
	Electric Water Heater 電熱水爐	German Pool 德國寶	N/A 不適用	GPI-M5	N/A 不適用
	Exhaust Fan 抽氣扇	Panasonic 樂聲牌	N/A 不適用	FV-18NS3H	N/A 不適用

The vendor undertakes that if lifts and appliances of the specified brand name or model number are not installed in the Development, lifts or appliance of comparable quality will be installed.
賣方承諾如該發展項目中沒有安裝指明的品牌名稱或產品型號的升降機或設備，便會安裝品質相若的升降機或設備。

Fittings, finishes and appliances 裝置、裝修物料及設備

Appliance Schedule
設備說明

Block 5-8, Enna Boulevard 茵娜大道第5座至第8座
Block 6-8, Ferentino Boulevard 菲利提諾大道第6座至第8座
Block 5-7, Genova Boulevard 珍諾華大道第5座至第7座

			Block 5-8, Enna Boulevard Block 6-8, Ferentino Boulevard Block 5-7, Genova Boulevard 茵娜大道第5座至第8座 菲利提諾大道第6座至第8座 珍諾華大道第5座至第7座	**Block 6 & 8, Enna Boulevard Block 6-8, Ferentino Boulevard Block 5-7, Genova Boulevard 茵娜大道第6座及第8座 菲利提諾大道第6座至第8座 珍諾華大道第5座至第7座**	**Block 5 & 7, Enna Boulevard 茵娜大道第5座及第7座**
			11/F & 12/F (Duplex) 11樓及12樓(複式)		
			Villa 11A 11A 單位	**Villa 11B 11B 單位**	**Villa 11B 11B 單位**
Location 位置	**Appliances 設備**	**Brand Name 品牌名稱**	**Model Number 產品型號**		
Kitchen 廚房	Gas Cooker Hob 煤氣煮食爐	Miele	CS 1013-1, CS 1018	CS 1013-1, CS 1018	CS 1013-1, CS 1018
	Barbecue Grill 電燒烤爐	Miele	CS 1312BG	CS 1312BG	CS 1312BG
	Cooker Hood 抽油煙機	Miele	DA 422-4	DA 422-4	DA 422-4
	Oven 電焗爐	Miele	H 5900 B	N/A 不適用	H 5900 B
	Microwave Oven 微波爐	Miele	M 8161-2	N/A 不適用	M 8161-2
	Steam Oven 蒸爐	Miele	DG 5040	N/A 不適用	DG 5040
	Refrigerator 雪櫃	Siemens 西門子	KI39FP60	KI39FP60	KI39FP60
	Wine Cellar 酒櫃	Miele	KWT4154 UG-1	N/A 不適用	KWT4154 UG-1
	Electric Water Heater 電熱水爐	German Pool 德國寶	GPI-M5	GPI-M5	GPI-M5

The vendor undertakes that if lifts and appliances of the specified brand name or model number are not installed in the Development, lifts or appliance of comparable quality will be installed.
賣方承諾如該發展項目中沒有安裝指明的品牌名稱或產品型號的升降機或設備，便會安裝品質相若的升降機或設備。

Fittings, finishes and appliances 裝置、裝修物料及設備

Appliance Schedule
設備說明

Block 5-8, Enna Boulevard 茵娜大道第5座至第8座
Block 6-8, Ferentino Boulevard 菲利提諾大道第6座至第8座
Block 5-7, Genova Boulevard 珍諾華大道第5座至第7座

			Block 5-8, Enna Boulevard Block 6-8, Ferentino Boulevard Block 5-7, Genova Boulevard 茵娜大道第5座至第8座 菲利提諾大道第6座至第8座 珍諾華大道第5座至第7座	**Block 6 & 8, Enna Boulevard Block 6-8, Ferentino Boulevard Block 5-7, Genova Boulevard 茵娜大道第6座及第8座 菲利提諾大道第6座至第8座 珍諾華大道第5座至第7座**	**Block 5 & 7, Enna Boulevard 茵娜大道第5座及第7座**
			11/F & 12/F (Duplex) 11樓及12樓(複式)		
			Villa 11A 11A 單位	**Villa 11B 11B 單位**	**Villa 11B 11B 單位**
Location 位置	**Appliances 設備**	**Brand Name 品牌名稱**	**Model Number 產品型號**		
Lavatory 洗手間	Electric Water Heater 電熱水爐	German Pool 德國寶	DCX21	DCX21	DCX21
	Exhaust Fan 抽氣扇	Panasonic 樂聲牌	FV-15NS3H	FV-15NS3H	FV-15NS3H
Store 士多房	Washer 洗衣機	Siemens 西門子	WM12E462HK	WM12E462HK	WM12E462HK
	Dryer 乾衣機	Siemens 西門子	WT46E302HK	WT46E302HK	WT46E302HK
Powder Room 化妝間	Electric Water Heater 電熱水爐	German Pool 德國寶	GPI-M5	GPI-M5	GPI-M5
	Exhaust Fan 抽氣扇	Panasonic 樂聲牌	FV-15NS3H	FV-15NS3H	FV-15NS3H
Master Bathroom 主人浴室	Television Set 電視機	Cristal	BKW191	BKW191	BKW191
	Speaker 揚聲器	Cristal	CH-551	CH-551	CH-551
	Electric Water Heater 電熱水爐	German Pool 德國寶	DCX27	DCX27	DCX27
	Exhaust Fan 抽氣扇	Panasonic 樂聲牌	FV-18NS3H	FV-18NS3H	FV-18NS3H
Bathroom 2 浴室2	Electric Water Heater 電熱水爐	German Pool 德國寶	DCX21	DCX21	DCX21
	Exhaust Fan 抽氣扇	Panasonic 樂聲牌	FV-15NS3H	FV-15NS3H	FV-15NS3H
Bathroom 3 浴室3	Electric Water Heater 電熱水爐	German Pool 德國寶	DCX21	DCX21	DCX21
	Exhaust Fan 抽氣扇	Panasonic 樂聲牌	FV-15NS3H	FV-15NS3H	FV-15NS3H

The vendor undertakes that if lifts and appliances of the specified brand name or model number are not installed in the Development, lifts or appliance of comparable quality will be installed.
賣方承諾如該發展項目中沒有安裝指明的品牌名稱或產品型號的升降機或設備，便會安裝品質相若的升降機或設備。

Fittings, finishes and appliances 裝置、裝修物料及設備

Appliance Schedule
設備說明

Tower 1, Helorus Boulevard
茵羅洛斯大道第1座

			1/F 1樓					
			Flat A A 單位		Flat B B 單位		Flat C C 單位	
Location 位置	**Appliances 設備**	**Brand Name 品牌名稱**	**Model Number 產品型號**					
Living Room and Dining Room, Kitchen, Store, Master Bedroom, Bedroom 2, Bedroom 3, Bedroom 4, Utility Room (If applicable) 客廳及飯廳、廚房、士多房、主人房、睡房2、睡房3、睡房4、工作間(如適用)	Split Type Air-conditioner 分體式空調	Mitsubishi Electric 三菱電機	Indoor Unit 室內機	Outdoor Unit 室外機	Indoor Unit 室內機	Outdoor Unit 室外機	Indoor Unit 室內機	Outdoor Unit 室外機
			MSH-GF50VB MSZ-GE35VA MSZ-GE25VA MSC-GF25VB MSC-GF35VB	MUH-GF50VB MUH-GF25VB MUH-GF35VB MXZ-2C52VA MXZ-3C68VA	MSH-GF50VB MSZ-GE25VA MSZ-GE35VA MSC-GF25VB	MUH-GF50VB MXZ-2C52VA MUH-GF25VB	MSH-GF50VB MSZ-GE25VA MSC-GF25VB	MUH-GF50VB MXZ-2C52VA MUH-GF25VB
Living Room and Dining Room 客廳及飯廳	Microwave Oven 微波爐	Miele	N/A 不適用		M 8161-2		N/A 不適用	
	Steam Oven 蒸爐	Miele	N/A 不適用		DG 5040		N/A 不適用	
	Refrigerator 雪櫃	Siemens 西門子	N/A 不適用		KI39FP60		N/A 不適用	
Kitchen 廚房	Gas Cooker Hob 煤氣煮食爐	Miele	CS 1013-1, CS 1018		CS 1013-1, CS 1018		CS 1013-1, CS 1018	
	Barbecue Grill 電燒烤爐	Miele	CS 1312BG		CS 1312BG		CS 1312BG	
	Cooker Hood 抽油煙機	Miele	DA 422-4		DA 422-4		DA 422-4	
	Oven 電焗爐	Miele	H 5900 B		H 5900 B		H 5900 B	
	Microwave Oven 微波爐	Miele	M 8161-2		N/A 不適用		M 8161-2	
	Steam Oven 蒸爐	Miele	DG 5040		N/A 不適用		DG 5040	
	Refrigerator 雪櫃	Siemens 西門子	KI39FP60		N/A 不適用		KI39FP60	
	Electric Water Heater 電熱水爐	German Pool 德國寶	GPI-M5		GPI-M5		GPI-M5	
Lavatory 洗手間	Electric Water Heater 電熱水爐	German Pool 德國寶	DCX21		DCX21		DCX21	
	Exhaust Fan 抽氣扇	Panasonic 樂聲牌	FV-15NS3H		FV-15NS3H		FV-15NS3H	
Store 士多房	2-in-1 Washer and Dryer 2合1洗衣乾衣機	Siemens 西門子	WD12D460HK		WD12D460HK		WD12D460HK	
Master Bathroom 主人浴室	Television Set 電視機	Cristal	BKW191		BKW191		BKW191	
	Speaker 揚聲器	Cristal	CH-551		CH-551		CH-551	
	Electric Water Heater 電熱水爐	German Pool 德國寶	DCX27		DCX27		DCX27	
	Exhaust Fan 抽氣扇	Panasonic 樂聲牌	FV-18NS3H		FV-18NS3H		FV-18NS3H	
Bathroom 2 浴室2	Electric Water Heater 電熱水爐	German Pool 德國寶	DCX21		DCX21		DCX21	
	Exhaust Fan 抽氣扇	Panasonic 樂聲牌	FV-15NS3H		FV-15NS3H		FV-15NS3H	
Bathroom 3 浴室3	Electric Water Heater 電熱水爐	German Pool 德國寶	DCX21		DCX21			
	Exhaust Fan 抽氣扇	Panasonic 樂聲牌	FV-15NS3H		FV-15NS3H			

The vendor undertakes that if lifts and appliances of the specified brand name or model number are not installed in the Development, lifts or appliance of comparable quality will be installed.
賣方承諾如該發展項目中沒有安裝指明的品牌名稱或產品型號的升降機或設備，便會安裝品質相若的升降機或設備。

Fittings, finishes and appliances 裝置、裝修物料及設備

Appliance Schedule
設備說明

Tower 1, Helorus Boulevard
茵羅洛斯大道第1座

			2/F-21/F 2樓至21樓					
			Flat A A 單位		Flat B B 單位		Flat C C 單位	
Location 位置	**Appliances 設備**	**Brand Name 品牌名稱**	**Model Number 產品型號**					
Living Room and Dining Room, Kitchen, Store, Master Bedroom, Bedroom 2, Bedroom 3, Bedroom 4, Utility Room (If applicable) 客廳及飯廳、廚房、士多房、主人房、睡房2、睡房3、睡房4、工作間(如適用)	Split Type Air-conditioner 分體式空調	Mitsubishi Electric 三菱電機	Indoor Unit 室內機	Outdoor Unit 室外機	Indoor Unit 室內機	Outdoor Unit 室外機	Indoor Unit 室內機	Outdoor Unit 室外機
			MSH-GF50VB MSZ-GE35VA MSZ-GE25VA MSC-GF25VB MSC-GF35VB	MUH-GF50VB MUH-GF25VB MUH-GF35VB MXZ-2C52VA MXZ-3C68VA	MSH-GF50VB MSZ-GE25VA MSZ-GE35VA MSC-GF25VB	MUH-GF50VB MXZ-2C52VA MUH-GF25VB	MSH-GF50VB MSZ-GE25VA MSC-GF25VB	MUH-GF50VB MXZ-2C52VA MUH-GF25VB
Living Room and Dining Room 客廳及飯廳	Microwave Oven 微波爐	Miele	N/A 不適用		M 8161-2		N/A 不適用	
	Steam Oven 蒸爐	Miele	N/A 不適用		DG 5040		N/A 不適用	
	Refrigerator 雪櫃	Siemens 西門子	N/A 不適用		KI39FP60		N/A 不適用	
Kitchen 廚房	Gas Cooker Hob 煤氣煮食爐	Miele	CS 1013-1, CS 1018		CS 1013-1, CS 1018		CS 1013-1, CS 1018	
	Barbecue Grill 電燒烤爐	Miele	CS 1312BG		CS 1312BG		CS 1312BG	
	Cooker Hood 抽油煙機	Miele	DA 422-4		DA 422-4		DA 422-4	
	Oven 電焗爐	Miele	H 5900 B		H 5900 B		H 5900 B	
	Microwave Oven 微波爐	Miele	M 8161-2		N/A 不適用		M 8161-2	
	Steam Oven 蒸爐	Miele	DG 5040		N/A 不適用		DG 5040	
	Refrigerator 雪櫃	Siemens 西門子	KI39FP60		N/A 不適用		KI39FP60	
	Electric Water Heater 電熱水爐	German Pool 德國寶	GPI-M5		GPI-M5		GPI-M5	
Lavatory 洗手間	Electric Water Heater 電熱水爐	German Pool 德國寶	DCX21		DCX21		DCX21	
	Exhaust Fan 抽氣扇	Panasonic 樂聲牌	FV-15NS3H		FV-15NS3H		FV-15NS3H	
Store 士多房	2-in-1 Washer and Dryer 2合1洗衣乾衣機	Siemens 西門子	WD12D460HK		WD12D460HK		WD12D460HK	
Master Bathroom 主人浴室	Television Set 電視機	Cristal	BKW191		BKW191		BKW191	
	Speaker 揚聲器	Cristal	CH-551		CH-551		CH-551	
	Electric Water Heater 電熱水爐	German Pool 德國寶	DCX27		DCX27		DCX27	
	Exhaust Fan 抽氣扇	Panasonic 樂聲牌	FV-18NS3H		FV-18NS3H		FV-18NS3H	
Bathroom 2 浴室2	Electric Water Heater 電熱水爐	German Pool 德國寶	DCX21		DCX21		DCX21	
	Exhaust Fan 抽氣扇	Panasonic 樂聲牌	FV-15NS3H		FV-15NS3H		FV-15NS3H	
Bathroom 3 浴室3	Electric Water Heater 電熱水爐	German Pool 德國寶	DCX21		DCX21			
	Exhaust Fan 抽氣扇	Panasonic 樂聲牌	FV-15NS3H		FV-15NS3H			

The vendor undertakes that if lifts and appliances of the specified brand name or model number are not installed in the Development, lifts or appliance of comparable quality will be installed.
賣方承諾如該發展項目中沒有安裝指明的品牌名稱或產品型號的升降機或設備，便會安裝品質相若的升降機或設備。

Fittings, finishes and appliances 裝置、裝修物料及設備

Appliance Schedule
設備說明

Tower 1, Helorus Boulevard
茵羅洛斯大道第1座

Location 位置	Appliances 設備	Brand Name 品牌名稱	22/F & 23/F (Duplex) 22樓及23樓(複式)			
			Flat A A 單位		Flat B B 單位	
			Model Number 產品型號			
			Indoor Unit 室內機	Outdoor Unit 室外機	Indoor Unit 室內機	Outdoor Unit 室外機
Living Room and Dining Room, Kitchen, Store, Master Bedroom, Bedroom 2, Bedroom 3, Bedroom 4 客廳及飯廳、廚房、士多房、主人房、睡房2、睡房3、睡房4	Split Type Air-conditioner 分體式空調	Mitsubishi Electric 三菱電機	MSC-GF25VB MSC-GF35VB MSH-GF50VB SEZ-KD60VAL SEZ-KD50VAL	MUH-GF25VB MUH-GF35VB MUH-GF50VB SUZ-KA60VA SUZ-KA50VA	MSC-GF25VB MSC-GF35VB MSH-GF50VB MSH-GF60VB SEZ-KD60VAL SEZ-KD50VAL	MUH-GF25VB MUH-GF35VB MUH-GF50VB MUH-GF60VB SUZ-KA60VA SUZ-KA50VA
Kitchen 廚房	Gas Cooker Hob 煤氣煮食爐	Miele	CS 1013-1, CS 1018		CS 1013-1, CS 1018	
	Barbecue Grill 電燒烤爐	Miele	CS 1312BG		CS 1312BG	
	Cooker Hood 抽油煙機	Miele	DA 422-4		DA 422-4	
	Oven 電焗爐	Miele	H 5900 B		H 5900 B	
	Microwave Oven 微波爐	Miele	M 8161-2		M 8161-2	
	Steam Oven 蒸爐	Miele	DG 5040		DG 5040	
	Refrigerator 雪櫃	Siemens 西門子	KI39FP60, KU15RA65		KI39FP60, KU15RA65	
	Wine Cellar 酒櫃	Miele	KWT4154 UG-1		KWT4154 UG-1	
	Electric Water Heater 電熱水爐	German Pool 德國寶	GPI-M5		GPI-M5	
Lavatory 洗手間	Electric Water Heater 電熱水爐	German Pool 德國寶	DCX21		DCX21	
	Exhaust Fan 抽氣扇	Panasonic 樂聲牌	FV-15NS3H		FV-15NS3H	
Store 士多房	Washer 洗衣機	Siemens 西門子	WM12E462HK		WM12E462HK	
	Dryer 乾衣機	Siemens 西門子	WT46E302HK		WT46E302HK	
Master Bathroom 主人浴室	Television Set 電視機	Cristal	BKW191		BKW191	
	Speaker 揚聲器	Cristal	CH-551		CH-551	
	Electric Water Heater 電熱水爐	German Pool 德國寶	DCX27		DCX27	
	Exhaust Fan 抽氣扇	Panasonic 樂聲牌	FV-18NF3H		FV-18NF3H	
Bathroom 2 浴室2	Electric Water Heater 電熱水爐	German Pool 德國寶	DCX21		DCX21	
	Exhaust Fan 抽氣扇	Panasonic 樂聲牌	FV-18NS3H		FV-18NS3H	
Bathroom 3 浴室3	Electric Water Heater 電熱水爐	German Pool 德國寶	DCX21		DCX21	
	Exhaust Fan 抽氣扇	Panasonic 樂聲牌	FV-15NS3H		FV-15NS3H	

The vendor undertakes that if lifts and appliances of the specified brand name or model number are not installed in the Development, lifts or appliance of comparable quality will be installed.
賣方承諾如該發展項目中沒有安裝指明的品牌名稱或產品型號的升降機或設備，便會安裝品質相若的升降機或設備。

Fittings, finishes and appliances 裝置、裝修物料及設備

Appliance Schedule
設備說明

Tower 2, Helorus Boulevard
茵羅洛斯大道第2座

			G/F & UG/F (Duplex) 地面層及地面高層(複式)			
			Flat A A 單位		Flat B B 單位	
Location 位置	**Appliances 設備**	**Brand Name 品牌名稱**	**Model Number 產品型號**			
Living Room and Dining Room, Kitchen, Store, Master Bedroom, Bedroom 2, Bedroom 3, Bedroom 4, Utility Room (If applicable) 客廳及飯廳、廚房、士多房、主人房、睡房2、睡房3、睡房4、工作間(如適用)	VRV Type Air-conditioner VRV式空調	Mitsubishi Electric 三菱電機	Indoor Unit 室內機	Outdoor Unit 室外機	Indoor Unit 室內機	Outdoor Unit 室外機
			PEFY-P63VMS1-E PMFY-P40VBM-E PKFY-P20VBM-E PKFY-P50VHM-E PKFY-P25VBM-E	PUHY-P500YSJM-A	PEFY-P63VMS1-E PMFY-P40VBM-E PKFY-P20VBM-E PKFY-P50VHM-E PKFY-P25VBM-E	PUHY-P500YSJM-A
Kitchen 廚房	Gas Cooker Hob 煤氣煮食爐	Miele	CS 1013-1, CS 1018		CS 1013-1, CS 1018	
	Barbecue Grill 電燒烤爐	Miele	CS 1312BG		CS 1312BG	
	Cooker Hood 抽油煙機	Miele	DA 422-4		DA 422-4	
	Oven 電焗爐	Miele	H 5900 B		H 5900 B	
	Microwave Oven 微波爐	Miele	M 8161-2		M 8161-2	
	Steam Oven 蒸爐	Miele	DG 5040		DG 5040	
	Refrigerator 雪櫃	Siemens 西門子	KI39FP60		KI39FP60	
	Wine Cellar 酒櫃	Miele	KWT4154 UG-1		KWT4154 UG-1	
	Electric Water Heater 電熱水爐	German Pool 德國寶	GPI-M5		GPI-M5	
Powder Room 化妝間	Electric Water Heater 電熱水爐	German Pool 德國寶	GPI-M5		GPI-M5	
	Exhaust Fan 抽氣扇	Panasonic 樂聲牌	FV-15NS3H		FV-15NS3H	
Lavatory 洗手間	Electric Water Heater 電熱水爐	German Pool 德國寶	DCX21		DCX21	
	Exhaust Fan 抽氣扇	Panasonic 樂聲牌	FV-15NS3H		FV-15NS3H	
Store 士多房	Washer 洗衣機	Siemens 西門子	WM12E462HK		WM12E462HK	
	Dryer 乾衣機	Siemens 西門子	WT46E302HK		WT46E302HK	

The vendor undertakes that if lifts and appliances of the specified brand name or model number are not installed in the Development, lifts or appliance of comparable quality will be installed.
賣方承諾如該發展項目中沒有安裝指明的品牌名稱或產品型號的升降機或設備，便會安裝品質相若的升降機或設備。

Fittings, finishes and appliances 裝置、裝修物料及設備

Appliance Schedule
設備說明

Tower 2, Helorus Boulevard
茵羅洛斯大道第2座

			G/F & UG/F (Duplex) 地面層及地面高層(複式)	
			Flat A **A 單位**	**Flat B** **B 單位**
Location **位置**	**Appliances** **設備**	**Brand Name** **品牌名稱**	**Model Number** **產品型號**	
Master Bathroom 主人浴室	Television Set 電視機	Cristal	BKW191	BKW191
	Speaker 揚聲器	Cristal	CH-551	CH-551
	Electric Water Heater 電熱水爐	German Pool 德國寶	DCX27	DCX27
	Exhaust Fan 抽氣扇	Panasonic 樂聲牌	FV-18NF3H	FV-18NF3H
Bathroom 2 浴室2	Electric Water Heater 電熱水爐	German Pool 德國寶	DCX21	DCX21
	Exhaust Fan 抽氣扇	Panasonic 樂聲牌	FV-18NS3H	FV-18NS3H
Bathroom 3 浴室3	Electric Water Heater 電熱水爐	German Pool 德國寶	DCX21	DCX21
	Exhaust Fan 抽氣扇	Panasonic 樂聲牌	FV-18NS3H	FV-18NS3H

The vendor undertakes that if lifts and appliances of the specified brand name or model number are not installed in the Development, lifts or appliance of comparable quality will be installed.
賣方承諾如該發展項目中沒有安裝指明的品牌名稱或產品型號的升降機或設備，便會安裝品質相若的升降機或設備。

Fittings, finishes and appliances 裝置、裝修物料及設備

Appliance Schedule
設備説明

Tower 2, Helorus Boulevard
茵羅洛斯大道第2座

			1/F 1樓					
			Flat A A 單位		Flat B B 單位		Flat C C 單位	
Location 位置	**Appliances 設備**	**Brand Name 品牌名稱**	**Model Number 產品型號**					
Living Room and Dining Room, Store, Master Bedroom, Bedroom 2, Bedroom 3, Bedroom 4, Utility Room (If applicable) 客廳及飯廳、士多房、主人房、睡房2、睡房3、睡房4、工作間(如適用)	Split Type Air-conditioner 分體式空調	Mitsubishi Electric 三菱電機	Indoor Unit 室內機	Outdoor Unit 室外機	Indoor Unit 室內機	Outdoor Unit 室外機	Indoor Unit 室內機	Outdoor Unit 室外機
			MSH-GF50VB MSZ-GE25VA MSZ-GE35VA MSC-GF25VB	MUH-GF50VB MXZ-3C68VA MUH-GF25VB	MSH-GF50VB MSC-GF25VB MSC-GF35VB	MUH-GF50VB MUH-GF25VB MUH-GF35VB	MSH-GF50VB MSC-GF25VB MSC-GF35VB	MUH-GF50VB MUH-GF25VB MUH-GF35VB
Kitchen 廚房	Gas Cooker Hob 煤氣煮食爐	Miele	CS 1013-1, CS 1018		CS 1013-1, CS 1018		CS 1013-1, CS 1018	
	Barbecue Grill 電燒烤爐	Miele	CS 1312BG		CS 1312BG		CS 1312BG	
	Cooker Hood 抽油煙機	Miele	DA 422-4		DA 422-4		DA 422-4	
	Steam Oven 蒸爐	Miele	DG 5040		N/A 不適用		N/A 不適用	
	Microwave Combi Oven 微波焗爐	Miele	H5040 BM		H5040 BM		H5040 BM	
	Refrigerator 雪櫃	Siemens 西門子	KI39FP60		KI39FP60		KI39FP60	
	2-in-1 Washer and Dryer 2合1洗衣乾衣機	Siemens 西門子	WD12D460HK		WD12D460HK		WD12D460HK	
	Electric Water Heater 電熱水爐	German Pool 德國寶	GPI-M5		GPI-M5		GPI-M5	
Lavatory 洗手間	Electric Water Heater 電熱水爐	German Pool 德國寶	DCX21		DCX21		DCX21	
	Exhaust Fan 抽氣扇	Panasonic 樂聲牌	FV-15NS3H		FV-15NS3H		FV-15NS3H	
Master Bathroom 主人浴室	Television Set 電視機	Cristal	BKW191		BKW102		BKW102	
	Speaker 揚聲器	Cristal	CH-551		CH-551		CH-551	
	Electric Water Heater 電熱水爐	German Pool 德國寶	DCX27		DCX27		DCX27	
	Exhaust Fan 抽氣扇	Panasonic 樂聲牌	FV-18NS3H		FV-15NS3H		FV-15NS3H	
Bathroom 2 浴室2	Electric Water Heater 電熱水爐	German Pool 德國寶	DCX21		DCX21		DCX21	
	Exhaust Fan 抽氣扇	Panasonic 樂聲牌	FV-15NS3H		FV-15NS3H		FV-15NS3H	
Bathroom 3 浴室3	Electric Water Heater 電熱水爐	German Pool 德國寶	DCX21					
	Exhaust Fan 抽氣扇	Panasonic 樂聲牌	FV-15NS3H					

The vendor undertakes that if lifts and appliances of the specified brand name or model number are not installed in the Development, lifts or appliance of comparable quality will be installed.
賣方承諾如該發展項目中沒有安裝指明的品牌名稱或產品型號的升降機或設備，便會安裝品質相若的升降機或設備。

Fittings, finishes and appliances 裝置、裝修物料及設備

Appliance Schedule
設備說明

Tower 2, Helorus Boulevard
茵羅洛斯大道第2座

			2/F-23/F 2樓至23樓					
			Flat A A 單位		Flat B B 單位		Flat C C 單位	
Location 位置	**Appliances 設備**	**Brand Name 品牌名稱**	**Model Number 產品型號**					
Living Room and Dining Room, Store, Master Bedroom, Bedroom 2, Bedroom 3, Bedroom 4, Utility Room (If applicable) 客廳及飯廳、士多房、主人房、睡房2、睡房3、睡房4、工作間(如適用)	Split Type Air-conditioner 分體式空調	Mitsubishi Electric 三菱電機	Indoor Unit 室內機	Outdoor Unit 室外機	Indoor Unit 室內機	Outdoor Unit 室外機	Indoor Unit 室內機	Outdoor Unit 室外機
			MSH-GF50VB MSZ-GE25VA MSZ-GE35VA MSC-GF25VB	MUH-GF50VB MXZ-3C68VA MUH-GF25VB	MSH-GF50VB MSC-GF25VB MSC-GF35VB	MUH-GF50VB MUH-GF25VB MUH-GF35VB	MSH-GF50VB MSC-GF25VB MSC-GF35VB	MUH-GF50VB MUH-GF25VB MUH-GF35VB
Kitchen 廚房	Gas Cooker Hob 煤氣煮食爐	Miele	CS 1013-1, CS 1018		CS 1013-1, CS 1018		CS 1013-1, CS 1018	
	Barbecue Grill 電燒烤爐	Miele	CS 1312BG		CS 1312BG		CS 1312BG	
	Cooker Hood 抽油煙機	Miele	DA 422-4		DA 422-4		DA 422-4	
	Steam Oven 蒸爐	Miele	DG 5040		N/A 不適用		N/A 不適用	
	Microwave Combi Oven 微波焗爐	Miele	H5040 BM		H5040 BM		H5040 BM	
	Refrigerator 雪櫃	Siemens 西門子	KI39FP60		KI39FP60		KI39FP60	
	2-in-1 Washer and Dryer 2合1洗衣乾衣機	Siemens 西門子	WD12D460HK		WD12D460HK		WD12D460HK	
	Electric Water Heater 電熱水爐	German Pool 德國寶	GPI-M5		GPI-M5		GPI-M5	
Lavatory 洗手間	Electric Water Heater 電熱水爐	German Pool 德國寶	DCX21		DCX21		DCX21	
	Exhaust Fan 抽氣扇	Panasonic 樂聲牌	FV-15NS3H		FV-15NS3H		FV-15NS3H	
Master Bathroom 主人浴室	Television Set 電視機	Cristal	BKW191		BKW102		BKW102	
	Speaker 揚聲器	Cristal	CH-551		CH-551		CH-551	
	Electric Water Heater 電熱水爐	German Pool 德國寶	DCX27		DCX27		DCX27	
	Exhaust Fan 抽氣扇	Panasonic 樂聲牌	FV-18NS3H		FV-15NS3H		FV-15NS3H	
Bathroom 2 浴室2	Electric Water Heater 電熱水爐	German Pool 德國寶	DCX21		DCX21		DCX21	
	Exhaust Fan 抽氣扇	Panasonic 樂聲牌	FV-15NS3H		FV-15NS3H		FV-15NS3H	
Bathroom 3 浴室3	Electric Water Heater 電熱水爐	German Pool 德國寶	DCX21					
	Exhaust Fan 抽氣扇	Panasonic 樂聲牌	FV-15NS3H					

The vendor undertakes that if lifts and appliances of the specified brand name or model number are not installed in the Development, lifts or appliance of comparable quality will be installed.
賣方承諾如該發展項目中沒有安裝指明的品牌名稱或產品型號的升降機或設備，便會安裝品質相若的升降機或設備。

Fittings, finishes and appliances 裝置、裝修物料及設備

Appliance Schedule
設備説明

Tower 2, Helorus Boulevard
茵羅洛斯大道第2座

			25/F 25樓	
			Flat A A 單位	
Location **位置**	**Appliances** **設備**	**Brand Name** **品牌名稱**	**Model Number** **產品型號**	
Living Room and Dining Room, Kitchen, Master Bedroom, Bedroom 2, Bedroom 3, Bedroom 4, Corridor 客廳及飯廳、廚房、主人房、睡房2、睡房3、睡房4、走廊	Split Type Air-conditioner 分體式空調	Mitsubishi Electric 三菱電機	Indoor Unit 室內機	Outdoor Unit 室外機
			SEZ-KD60VAL SEZ-KD71VAL MSC-GF25VB MSH-GF50VB MSH-GF60VB MSC-GF35VB	SUZ-KA60VA SUZ-KA71VA MUH-GF25VB MUH-GF50VB MUH-GF60VB MUH-GF35VB
Living Room and Dining Room 客廳及飯廳	Induction Hob 電磁爐	Miele	CS 1222I	
	Oven 電焗爐	Miele	H 5900 B	
	Microwave Oven 微波爐	Miele	M 8161-2	
	Steam Oven 蒸爐	Miele	DG 5040	
	Refrigerator 雪櫃	Siemens 西門子	KU15RA65	
	Wine Cellar 酒櫃	Miele	KWT4154 UG-1	
	Electric Water Heater 電熱水爐	German Pool 德國寶	GPI-M5	
Kitchen 廚房	Gas Cooker Hob 煤氣煮食爐	Miele	CS 1013-1, CS 1018	
	Barbecue Grill 電燒烤爐	Miele	CS 1312BG	
	Cooker Hood 抽油煙機	Miele	DA 422-4	
	Refrigerator 雪櫃	Siemens 西門子	KI39FP60	
	Electric Water Heater 電熱水爐	German Pool 德國寶	GPI-M5	
	Exhaust Fan 抽氣扇	Panasonic 樂聲牌	FV-18NF3H	
Lavatory 洗手間	Electric Water Heater 電熱水爐	German Pool 德國寶	DCX21	
	Exhaust Fan 抽氣扇	Panasonic 樂聲牌	FV-15NS3H	
Corridor 走廊	Washer 洗衣機	Siemens 西門子	WM12E462HK	
	Dryer 乾衣機	Siemens 西門子	WT46E302HK	

The vendor undertakes that if lifts and appliances of the specified brand name or model number are not installed in the Development, lifts or appliance of comparable quality will be installed.
賣方承諾如該發展項目中沒有安裝指明的品牌名稱或產品型號的升降機或設備，便會安裝品質相若的升降機或設備。

Fittings, finishes and appliances 裝置、裝修物料及設備

Appliance Schedule
設備說明

Tower 2, Helorus Boulevard
茵羅洛斯大道第2座

			25/F 25樓
			Flat A A 單位
Location 位置	**Appliances 設備**	**Brand Name 品牌名稱**	**Model Number 產品型號**
Master Bathroom 主人浴室	Television Set 電視機	Cristal	BKW191
	Speaker 揚聲器	Cristal	CH-551
	Electric Water Heater 電熱水爐	German Pool 德國寶	DCX27
	Exhaust Fan 抽氣扇	Panasonic 樂聲牌	FV-18NF3H
Bathroom 2 浴室2	Electric Water Heater 電熱水爐	German Pool 德國寶	DCX21
	Exhaust Fan 抽氣扇	Panasonic 樂聲牌	FV-15NS3H
Bathroom 3 浴室3	Electric Water Heater 電熱水爐	German Pool 德國寶	DCX21
	Exhaust Fan 抽氣扇	Panasonic 樂聲牌	FV-18NS3H

The vendor undertakes that if lifts and appliances of the specified brand name or model number are not installed in the Development, lifts or appliance of comparable quality will be installed.
賣方承諾如該發展項目中沒有安裝指明的品牌名稱或產品型號的升降機或設備，便會安裝品質相若的升降機或設備。

Fittings, finishes and appliances 裝置、裝修物料及設備

Appliance Schedule
設備說明

Tower 3, Helorus Boulevard
茵羅洛斯大道第3座

			G/F & UG/F (Duplex) 地面層及地面高層(複式)			
			Flat A A 單位		Flat B B 單位	
Location 位置	**Appliances 設備**	**Brand Name 品牌名稱**	**Model Number 產品型號**			
			Indoor Unit 室內機	Outdoor Unit 室外機	Indoor Unit 室內機	Outdoor Unit 室外機
Living Room and Dining Room, Kitchen, Store, Master Bedroom, Bedroom 2, Bedroom 3, Bedroom 4, Utility Room (If applicable) 客廳及飯廳、廚房、士多房、主人房、睡房2、睡房3、睡房4、工作間(如適用)	VRV Type Air-conditioner VRV式空調	Mitsubishi Electric 三菱電機	PEFY-P63VMS1-E PMFY-P40VBM-E PKFY-P20VBM-E PKFY-P50VHM-E PKFY-P25VBM-E	PUHY-P500YSJM-A	PEFY-P63VMS1-E PMFY-P40VBM-E PKFY-P20VBM-E PKFY-P50VHM-E PKFY-P25VBM-E	PUHY-P500YSJM-A
Kitchen 廚房	Gas Cooker Hob 煤氣煮食爐	Miele	CS 1013-1, CS 1018		CS 1013-1, CS 1018	
	Barbecue Grill 電燒烤爐	Miele	CS 1312BG		CS 1312BG	
	Cooker Hood 抽油煙機	Miele	DA 422-4		DA 422-4	
	Oven 電焗爐	Miele	H 5900 B		H 5900 B	
	Microwave Oven 微波爐	Miele	M 8161-2		M 8161-2	
	Steam Oven 蒸爐	Miele	DG 5040		DG 5040	
	Refrigerator 雪櫃	Siemens 西門子	KI39FP60		KI39FP60	
	Wine Cellar 酒櫃	Miele	KWT4154 UG-1		KWT4154 UG-1	
	Electric Water Heater 電熱水爐	German Pool 德國寶	GPI-M5		GPI-M5	
Powder Room 化妝間	Electric Water Heater 電熱水爐	German Pool 德國寶	GPI-M5		GPI-M5	
	Exhaust Fan 抽氣扇	Panasonic 樂聲牌	FV-15NS3H		FV-15NS3H	
Lavatory 洗手間	Electric Water Heater 電熱水爐	German Pool 德國寶	DCX21		DCX21	
	Exhaust Fan 抽氣扇	Panasonic 樂聲牌	FV-15NS3H		FV-15NS3H	
Store 士多房	Washer 洗衣機	Siemens 西門子	WM12E462HK		WM12E462HK	
	Dryer 乾衣機	Siemens 西門子	WT46E302HK		WT46E302HK	

The vendor undertakes that if lifts and appliances of the specified brand name or model number are not installed in the Development, lifts or appliance of comparable quality will be installed.
賣方承諾如該發展項目中沒有安裝指明的品牌名稱或產品型號的升降機或設備，便會安裝品質相若的升降機或設備。

Fittings, finishes and appliances 裝置、裝修物料及設備

Appliance Schedule
設備說明

Tower 3, Helorus Boulevard
茵羅洛斯大道第3座

			G/F & UG/F (Duplex) 地面層及地面高層(複式)	
			Flat A A 單位	Flat B B 單位
Location 位置	**Appliances 設備**	**Brand Name 品牌名稱**	**Model Number 產品型號**	
Master Bathroom 主人浴室	Television Set 電視機	Cristal	BKW191	BKW191
	Speaker 揚聲器	Cristal	CH-551	CH-551
	Electric Water Heater 電熱水爐	German Pool 德國寶	DCX27	DCX27
	Exhaust Fan 抽氣扇	Panasonic 樂聲牌	FV-18NF3H	FV-18NF3H
Bathroom 2 浴室2	Electric Water Heater 電熱水爐	German Pool 德國寶	DCX21	DCX21
	Exhaust Fan 抽氣扇	Panasonic 樂聲牌	FV-18NS3H	FV-18NS3H
Bathroom 3 浴室3	Electric Water Heater 電熱水爐	German Pool 德國寶	DCX21	DCX21
	Exhaust Fan 抽氣扇	Panasonic 樂聲牌	FV-18NS3H	FV-18NS3H

The vendor undertakes that if lifts and appliances of the specified brand name or model number are not installed in the Development, lifts or appliance of comparable quality will be installed.
賣方承諾如該發展項目中沒有安裝指明的品牌名稱或產品型號的升降機或設備，便會安裝品質相若的升降機或設備。

Fittings, finishes and appliances 裝置、裝修物料及設備

Appliance Schedule
設備説明

Tower 3, Helorus Boulevard
茵羅洛斯大道第3座

			1/F 1樓					
			Flat A A 單位		Flat B B 單位		Flat C C 單位	
Location 位置	**Appliances 設備**	**Brand Name 品牌名稱**	**Model Number 產品型號**					
Living Room and Dining Room, Store, Master Bedroom, Bedroom 2, Bedroom 3, Bedroom 4, Utility Room (If applicable) 客廳及飯廳、士多房、主人房、睡房2、睡房3、睡房4、工作間(如適用)	Split Type Air-conditioner 分體式空調	Mitsubishi Electric 三菱電機	Indoor Unit 室內機	Outdoor Unit 室外機	Indoor Unit 室內機	Outdoor Unit 室外機	Indoor Unit 室內機	Outdoor Unit 室外機
			MSH-GF50VB MSZ-GE25VA MSZ-GE35VA MSC-GF25VB	MUH-GF50VB MXZ-3C68VA MUH-GF25VB	MSH-GF50VB MSC-GF25VB MSC-GF35VB	MUH-GF50VB MUH-GF25VB MUH-GF35VB	MSH-GF50VB MSC-GF25VB MSC-GF35VB	MUH-GF50VB MUH-GF25VB MUH-GF35VB
Kitchen 廚房	Gas Cooker Hob 煤氣煮食爐	Miele	CS 1013-1, CS 1018		CS 1013-1, CS 1018		CS 1013-1, CS 1018	
	Barbecue Grill 電燒烤爐	Miele	CS 1312BG		CS 1312BG		CS 1312BG	
	Cooker Hood 抽油煙機	Miele	DA 422-4		DA 422-4		DA 422-4	
	Steam Oven 蒸爐	Miele	DG 5040		N/A 不適用		N/A 不適用	
	Microwave Combi Oven 微波焗爐	Miele	H5040 BM		H5040 BM		H5040 BM	
	Refrigerator 雪櫃	Siemens 西門子	KI39FP60		KI39FP60		KI39FP60	
	2-in-1 Washer and Dryer 2合1洗衣乾衣機	Siemens 西門子	WD12D460HK		WD12D460HK		WD12D460HK	
	Electric Water Heater 電熱水爐	German Pool 德國寶	GPI-M5		GPI-M5		GPI-M5	
Lavatory 洗手間	Electric Water Heater 電熱水爐	German Pool 德國寶	DCX21		DCX21		DCX21	
	Exhaust Fan 抽氣扇	Panasonic 樂聲牌	FV-15NS3H		FV-15NS3H		FV-15NS3H	
Master Bathroom 主人浴室	Television Set 電視機	Cristal	BKW191		BKW102		BKW102	
	Speaker 揚聲器	Cristal	CH-551		CH-551		CH-551	
	Electric Water Heater 電熱水爐	German Pool 德國寶	DCX27		DCX27		DCX27	
	Exhaust Fan 抽氣扇	Panasonic 樂聲牌	FV-18NS3H		FV-15NS3H		FV-15NS3H	
Bathroom 2 浴室2	Electric Water Heater 電熱水爐	German Pool 德國寶	DCX21		DCX21		DCX21	
	Exhaust Fan 抽氣扇	Panasonic 樂聲牌	FV-15NS3H		FV-15NS3H		FV-15NS3H	
Bathroom 3 浴室3	Electric Water Heater 電熱水爐	German Pool 德國寶	DCX21					
	Exhaust Fan 抽氣扇	Panasonic 樂聲牌	FV-15NS3H					

The vendor undertakes that if lifts and appliances of the specified brand name or model number are not installed in the Development, lifts or appliance of comparable quality will be installed.
賣方承諾如該發展項目中沒有安裝指明的品牌名稱或產品型號的升降機或設備，便會安裝品質相若的升降機或設備。

Fittings, finishes and appliances 裝置、裝修物料及設備

Appliance Schedule
設備說明

Tower 3, Helorus Boulevard
茵羅洛斯大道第3座

			2/F-23/F 2樓至23樓					
			Flat A A 單位		Flat B B 單位		Flat C C 單位	
Location 位置	**Appliances 設備**	**Brand Name 品牌名稱**	**Model Number 產品型號**					
Living Room and Dining Room, Store, Master Bedroom, Bedroom 2, Bedroom 3, Bedroom 4, Utility Room (If applicable) 客廳及飯廳、士多房、主人房、睡房2、睡房3、睡房4、工作間(如適用)	Split Type Air-conditioner 分體式空調	Mitsubishi Electric 三菱電機	Indoor Unit 室內機	Outdoor Unit 室外機	Indoor Unit 室內機	Outdoor Unit 室外機	Indoor Unit 室內機	Outdoor Unit 室外機
			MSH-GF50VB MSZ-GE25VA MSZ-GE35VA MSC-GF25VB	MUH-GF50VB MXZ-3C68VA MUH-GF25VB	MSH-GF50VB MSC-GF25VB MSC-GF35VB	MUH-GF50VB MUH-GF25VB MUH-GF35VB	MSH-GF50VB MSC-GF25VB MSC-GF35VB	MUH-GF50VB MUH-GF25VB MUH-GF35VB
Kitchen 廚房	Gas Cooker Hob 煤氣煮食爐	Miele	CS 1013-1, CS 1018		CS 1013-1, CS 1018		CS 1013-1, CS 1018	
	Barbecue Grill 電燒烤爐	Miele	CS 1312BG		CS 1312BG		CS 1312BG	
	Cooker Hood 抽油煙機	Miele	DA 422-4		DA 422-4		DA 422-4	
	Steam Oven 蒸爐	Miele	DG 5040		N/A 不適用		N/A 不適用	
	Microwave Combi Oven 微波焗爐	Miele	H5040 BM		H5040 BM		H5040 BM	
	Refrigerator 雪櫃	Siemens 西門子	KI39FP60		KI39FP60		KI39FP60	
	2-in-1 Washer and Dryer 2合1洗衣乾衣機	Siemens 西門子	WD12D460HK		WD12D460HK		WD12D460HK	
	Electric Water Heater 電熱水爐	German Pool 德國寶	GPI-M5		GPI-M5		GPI-M5	
Lavatory 洗手間	Electric Water Heater 電熱水爐	German Pool 德國寶	DCX21		DCX21		DCX21	
	Exhaust Fan 抽氣扇	Panasonic 樂聲牌	FV-15NS3H		FV-15NS3H		FV-15NS3H	
Master Bathroom 主人浴室	Television Set 電視機	Cristal	BKW 191		BKW102		BKW102	
	Speaker 揚聲器	Cristal	CH-551		CH-551		CH-551	
	Electric Water Heater 電熱水爐	German Pool 德國寶	DCX27		DCX27		DCX27	
	Exhaust Fan 抽氣扇	Panasonic 樂聲牌	FV-18NS3H		FV-15NS3H		FV-15NS3H	
Bathroom 2 浴室2	Electric Water Heater 電熱水爐	German Pool 德國寶	DCX21		DCX21		DCX21	
	Exhaust Fan 抽氣扇	Panasonic 樂聲牌	FV-15NS3H		FV-15NS3H		FV-15NS3H	
Bathroom 3 浴室3	Electric Water Heater 電熱水爐	German Pool 德國寶	DCX21					
	Exhaust Fan 抽氣扇	Panasonic 樂聲牌	FV-15NS3H					

The vendor undertakes that if lifts and appliances of the specified brand name or model number are not installed in the Development, lifts or appliance of comparable quality will be installed.
賣方承諾如該發展項目中沒有安裝指明的品牌名稱或產品型號的升降機或設備，便會安裝品質相若的升降機或設備。

Fittings, finishes and appliances 裝置、裝修物料及設備

Appliance Schedule
設備說明

Tower 3, Helorus Boulevard
茵羅洛斯大道第3座

			25/F 25樓	
			Flat A A 單位	
Location **位置**	**Appliances** **設備**	**Brand Name** **品牌名稱**	**Model Number** **產品型號**	
Living Room and Dining Room, Kitchen, Master Bedroom, Bedroom 2, Bedroom 3, Bedroom 4, Corridor 客廳及飯廳、廚房、主人房、睡房2、睡房3、睡房4、走廊	Split Type Air-conditioner 分體式空調	Mitsubishi Electric 三菱電機	Indoor Unit 室內機	Outdoor Unit 室外機
			SEZ-KD60VAL SEZ-KD71VAL MSC-GF25VB MSH-GF50VB MSH-GF60VB MSC-GF35VB	SUZ-KA60VA SUZ-KA71VA MUH-GF25VB MUH-GF50VB MUH-GF60VB MUH-GF35VB
Living Room and Dining Room 客廳及飯廳	Induction Hob 電磁爐	Miele	CS 1222I	
	Oven 電焗爐	Miele	H 5900 B	
	Microwave Oven 微波爐	Miele	M 8161-2	
	Steam Oven 蒸爐	Miele	DG 5040	
	Refrigerator 雪櫃	Siemens 西門子	KU15RA65	
	Wine Cellar 酒櫃	Miele	KWT4154 UG-1	
	Electric Water Heater 電熱水爐	German Pool 德國寶	GPI-M5	
Kitchen 廚房	Gas Cooker Hob 煤氣煮食爐	Miele	CS 1013-1, CS 1018	
	Barbecue Grill 電燒烤爐	Miele	CS 1312BG	
	Cooker Hood 抽油煙機	Miele	DA 422-4	
	Refrigerator 雪櫃	Siemens 西門子	KI39FP60	
	Electric Water Heater 電熱水爐	German Pool 德國寶	GPI-M5	
	Exhaust Fan 抽氣扇	Panasonic 樂聲牌	FV-18NF3H	
Lavatory 洗手間	Electric Water Heater 電熱水爐	German Pool 德國寶	DCX21	
	Exhaust Fan 抽氣扇	Panasonic 樂聲牌	FV-15NS3H	
Corridor 走廊	Washer 洗衣機	Siemens 西門子	WM12E462HK	
	Dryer 乾衣機	Siemens 西門子	WT46E302HK	

The vendor undertakes that if lifts and appliances of the specified brand name or model number are not installed in the Development, lifts or appliance of comparable quality will be installed.
賣方承諾如該發展項目中沒有安裝指明的品牌名稱或產品型號的升降機或設備，便會安裝品質相若的升降機或設備。

Fittings, finishes and appliances 裝置、裝修物料及設備

Appliance Schedule
設備說明

Tower 3, Helorus Boulevard
茵羅洛斯大道第3座

			25/F 25樓
			Flat A A 單位
Location 位置	**Appliances 設備**	**Brand Name 品牌名稱**	**Model Number 產品型號**
Master Bathroom 主人浴室	Television Set 電視機	Cristal	BKW191
	Speaker 揚聲器	Cristal	CH-551
	Electric Water Heater 電熱水爐	German Pool 德國寶	DCX27
	Exhaust Fan 抽氣扇	Panasonic 樂聲牌	FV-18NF3H
Bathroom 2 浴室2	Electric Water Heater 電熱水爐	German Pool 德國寶	DCX21
	Exhaust Fan 抽氣扇	Panasonic 樂聲牌	FV-15NS3H
Bathroom 3 浴室3	Electric Water Heater 電熱水爐	German Pool 德國寶	DCX21
	Exhaust Fan 抽氣扇	Panasonic 樂聲牌	FV-18NS3H

The vendor undertakes that if lifts and appliances of the specified brand name or model number are not installed in the Development, lifts or appliance of comparable quality will be installed.
賣方承諾如該發展項目中沒有安裝指明的品牌名稱或產品型號的升降機或設備，便會安裝品質相若的升降機或設備。

Fittings, finishes and appliances 裝置、裝修物料及設備

Appliance Schedule
設備說明

Tower 5, Helorus Boulevard
茵羅洛斯大道第5座

			G/F & UG/F (Duplex) 地面層及地面高層(複式)			
			Flat A A 單位		Flat B B 單位	
Location 位置	**Appliances 設備**	**Brand Name 品牌名稱**	**Model Number 產品型號**			
			Indoor Unit 室內機	Outdoor Unit 室外機	Indoor Unit 室內機	Outdoor Unit 室外機
Living Room and Dining Room, Kitchen, Store, Master Bedroom, Bedroom 2, Bedroom 3, Bedroom 4, Utility Room (If applicable) 客廳及飯廳、廚房、士多房、主人房、睡房2、睡房3、睡房4、工作間(如適用)	VRV Type Air-conditioner VRV式空調	Mitsubishi Electric 三菱電機	PEFY-P63VMS1-E PMFY-P40VBM-E PKFY-P20VBM-E PKFY-P50VHM-E PKFY-P25VBM-E	PUHY-P500YSJM-A	PEFY-P63VMS1-E PMFY-P40VBM-E PKFY-P20VBM-E PKFY-P50VHM-E PKFY-P25VBM-E	PUHY-P500YSJM-A
Kitchen 廚房	Gas Cooker Hob 煤氣煮食爐	Miele	CS 1013-1, CS 1018		CS 1013-1, CS 1018	
	Barbecue Grill 電燒烤爐	Miele	CS 1312BG		CS 1312BG	
	Cooker Hood 抽油煙機	Miele	DA 422-4		DA 422-4	
	Oven 電焗爐	Miele	H 5900 B		H 5900 B	
	Microwave Oven 微波爐	Miele	M 8161-2		M 8161-2	
	Steam Oven 蒸爐	Miele	DG 5040		DG 5040	
	Refrigerator 雪櫃	Siemens 西門子	KI39FP60		KI39FP60	
	Wine Cellar 酒櫃	Miele	KWT4154 UG-1		KWT4154 UG-1	
	Electric Water Heater 電熱水爐	German Pool 德國寶	GPI-M5		GPI-M5	
Powder Room 化妝間	Electric Water Heater 電熱水爐	German Pool 德國寶	GPI-M5		GPI-M5	
	Exhaust Fan 抽氣扇	Panasonic 樂聲牌	FV-15NS3H		FV-15NS3H	
Lavatory 洗手間	Electric Water Heater 電熱水爐	German Pool 德國寶	DCX21		DCX21	
	Exhaust Fan 抽氣扇	Panasonic 樂聲牌	FV-15NS3H		FV-15NS3H	
Store 士多房	Washer 洗衣機	Siemens 西門子	WM12E462HK		WM12E462HK	
	Dryer 乾衣機	Siemens 西門子	WT46E302HK		WT46E302HK	

The vendor undertakes that if lifts and appliances of the specified brand name or model number are not installed in the Development, lifts or appliance of comparable quality will be installed.
賣方承諾如該發展項目中沒有安裝指明的品牌名稱或產品型號的升降機或設備，便會安裝品質相若的升降機或設備。

Fittings, finishes and appliances 裝置、裝修物料及設備

Appliance Schedule
設備說明

Tower 5, Helorus Boulevard
茵羅洛斯大道第5座

			G/F & UG/F (Duplex) 地面層及地面高層(複式)	
			Flat A **A 單位**	**Flat B** **B 單位**
Location **位置**	**Appliances** **設備**	**Brand Name** **品牌名稱**	**Model Number** **產品型號**	
Master Bathroom 主人浴室	Television Set 電視機	Cristal	BKW191	BKW191
	Speaker 揚聲器	Cristal	CH-551	CH-551
	Electric Water Heater 電熱水爐	German Pool 德國寶	DCX27	DCX27
	Exhaust Fan 抽氣扇	Panasonic 樂聲牌	FV-18NF3H	FV-18NF3H
Bathroom 2 浴室2	Electric Water Heater 電熱水爐	German Pool 德國寶	DCX21	DCX21
	Exhaust Fan 抽氣扇	Panasonic 樂聲牌	FV-18NS3H	FV-18NS3H
Bathroom 3 浴室3	Electric Water Heater 電熱水爐	German Pool 德國寶	DCX21	DCX21
	Exhaust Fan 抽氣扇	Panasonic 樂聲牌	FV-18NS3H	FV-18NS3H

The vendor undertakes that if lifts and appliances of the specified brand name or model number are not installed in the Development, lifts or appliance of comparable quality will be installed.
賣方承諾如該發展項目中沒有安裝指明的品牌名稱或產品型號的升降機或設備，便會安裝品質相若的升降機或設備。

Fittings, finishes and appliances 裝置、裝修物料及設備

Appliance Schedule
設備説明

Tower 5, Helorus Boulevard
茵羅洛斯大道第5座

			1/F 1樓					
			Flat A A 單位		Flat B B 單位		Flat C C 單位	
Location 位置	**Appliances 設備**	**Brand Name 品牌名稱**	**Model Number 產品型號**					
Living Room and Dining Room, Store, Master Bedroom, Bedroom 2, Bedroom 3, Bedroom 4, Utility Room (If applicable) 客廳及飯廳、士多房、主人房、睡房2、睡房3、睡房4、工作間(如適用)	Split Type Air-conditioner 分體式空調	Mitsubishi Electric 三菱電機	Indoor Unit 室內機	Outdoor Unit 室外機	Indoor Unit 室內機	Outdoor Unit 室外機	Indoor Unit 室內機	Outdoor Unit 室外機
			MSH-GF50VB MSZ-GE25VA MSZ-GE35VA MSC-GF25VB	MUH-GF50VB MXZ-3C68VA MUH-GF25VB	MSH-GF50VB MSC-GF25VB MSC-GF35VB MSZ-GE25VA	MUH-GF50VB MUH-GF25VB MUH-GF35VB MXZ-2C52VA	MSH-GF50VB MSC-GF25VB MSC-GF35VB	MUH-GF50VB MUH-GF25VB MUH-GF35VB
Kitchen 廚房	Gas Cooker Hob 煤氣煮食爐	Miele	CS 1013-1, CS 1018		CS 1013-1, CS 1018		CS 1013-1, CS 1018	
	Barbecue Grill 電燒烤爐	Miele	CS 1312BG		CS 1312BG		CS 1312BG	
	Cooker Hood 抽油煙機	Miele	DA 422-4		DA 422-4		DA 422-4	
	Steam Oven 蒸爐	Miele	DG 5040		N/A 不適用		N/A 不適用	
	Microwave Combi Oven 微波焗爐	Miele	H5040 BM		H5040 BM		H5040 BM	
	Refrigerator 雪櫃	Siemens 西門子	KI39FP60		KI39FP60		KI39FP60	
	2-in-1 Washer and Dryer 2合1洗衣乾衣機	Siemens 西門子	WD12D460HK		WD12D460HK		WD12D460HK	
	Electric Water Heater 電熱水爐	German Pool 德國寶	GPI-M5		GPI-M5		GPI-M5	
Lavatory 洗手間	Electric Water Heater 電熱水爐	German Pool 德國寶	DCX21		N/A 不適用		DCX21	
	Exhaust Fan 抽氣扇	Panasonic 樂聲牌	FV-15NS3H		N/A 不適用		FV-15NS3H	
Master Bathroom 主人浴室	Television Set 電視機	Cristal	BKW191		BKW102		BKW102	
	Speaker 揚聲器	Cristal	CH-551		CH-551		CH-551	
	Electric Water Heater 電熱水爐	German Pool 德國寶	DCX27		DCX27		DCX27	
	Exhaust Fan 抽氣扇	Panasonic 樂聲牌	FV-18NS3H		FV-15NS3H		FV-15NS3H	
Bathroom 2 浴室2	Electric Water Heater 電熱水爐	German Pool 德國寶	DCX21		DCX21		DCX21	
	Exhaust Fan 抽氣扇	Panasonic 樂聲牌	FV-15NS3H		FV-15NS3H		FV-15NS3H	
Bathroom 3 浴室3	Electric Water Heater 電熱水爐	German Pool 德國寶	DCX21					
	Exhaust Fan 抽氣扇	Panasonic 樂聲牌	FV-15NS3H					

The vendor undertakes that if lifts and appliances of the specified brand name or model number are not installed in the Development, lifts or appliance of comparable quality will be installed.
賣方承諾如該發展項目中沒有安裝指明的品牌名稱或產品型號的升降機或設備，便會安裝品質相若的升降機或設備。

Fittings, finishes and appliances 裝置、裝修物料及設備

Appliance Schedule
設備說明

Tower 5, Helorus Boulevard
茵羅洛斯大道第5座

			2/F-23/F 2樓至23樓					
			Flat A A 單位		Flat B B 單位		Flat C C 單位	
Location 位置	**Appliances 設備**	**Brand Name 品牌名稱**	**Model Number 產品型號**					
Living Room and Dining Room, Store, Master Bedroom, Bedroom 2, Bedroom 3, Bedroom 4, Utility Room (If applicable) 客廳及飯廳、士多房、主人房、睡房2、睡房3、睡房4、工作間(如適用)	Split Type Air-conditioner 分體式空調	Mitsubishi Electric 三菱電機	Indoor Unit 室內機	Outdoor Unit 室外機	Indoor Unit 室內機	Outdoor Unit 室外機	Indoor Unit 室內機	Outdoor Unit 室外機
			MSH-GF50VB MSZ-GE25VA MSZ-GE35VA MSC-GF25VB	MUH-GF50VB MXZ-3C68VA MUH-GF25VB	MSH-GF50VB MSC-GF25VB MSC-GF35VB MSZ-GE25VA	MUH-GF50VB MUH-GF25VB MUH-GF35VB MXZ-2C52VA	MSH-GF50VB MSC-GF25VB MSC-GF35VB	MUH-GF50VB MUH-GF25VB MUH-GF35VB
Kitchen 廚房	Gas Cooker Hob 煤氣煮食爐	Miele	CS 1013-1, CS 1018		CS 1013-1, CS 1018		CS 1013-1, CS 1018	
	Barbecue Grill 電燒烤爐	Miele	CS 1312BG		CS 1312BG		CS 1312BG	
	Cooker Hood 抽油煙機	Miele	DA 422-4		DA 422-4		DA 422-4	
	Steam Oven 蒸爐	Miele	DG 5040		N/A 不適用		N/A 不適用	
	Microwave Combi Oven 微波焗爐	Miele	H5040 BM		H5040 BM		H5040 BM	
	Refrigerator 雪櫃	Siemens 西門子	KI39FP60		KI39FP60		KI39FP60	
	2-in-1 Washer and Dryer 2合1洗衣乾衣機	Siemens 西門子	WD12D460HK		WD12D460HK		WD12D460HK	
	Electric Water Heater 電熱水爐	German Pool 德國寶	GPI-M5		GPI-M5		GPI-M5	
Lavatory 洗手間	Electric Water Heater 電熱水爐	German Pool 德國寶	DCX21		N/A 不適用		DCX21	
	Exhaust Fan 抽氣扇	Panasonic 樂聲牌	FV-15NS3H		N/A 不適用		FV-15NS3H	
Master Bathroom 主人浴室	Television Set 電視機	Cristal	BKW191		BKW102		BKW102	
	Speaker 揚聲器	Cristal	CH-551		CH-551		CH-551	
	Electric Water Heater 電熱水爐	German Pool 德國寶	DCX27		DCX27		DCX27	
	Exhaust Fan 抽氣扇	Panasonic 樂聲牌	FV-18NS3H		FV-15NS3H		FV-15NS3H	
Bathroom 2 浴室2	Electric Water Heater 電熱水爐	German Pool 德國寶	DCX21		DCX21		DCX21	
	Exhaust Fan 抽氣扇	Panasonic 樂聲牌	FV-15NS3H		FV-15NS3H		FV-15NS3H	
Bathroom 3 浴室3	Electric Water Heater 電熱水爐	German Pool 德國寶	DCX21					
	Exhaust Fan 抽氣扇	Panasonic 樂聲牌	FV-15NS3H					

The vendor undertakes that if lifts and appliances of the specified brand name or model number are not installed in the Development, lifts or appliance of comparable quality will be installed.
賣方承諾如該發展項目中沒有安裝指明的品牌名稱或產品型號的升降機或設備，便會安裝品質相若的升降機或設備。

Fittings, finishes and appliances 裝置、裝修物料及設備

Appliance Schedule
設備說明

Tower 5, Helorus Boulevard
茵羅洛斯大道第5座

		25/F 25樓		
		Flat A A 單位		
Location 位置	**Appliances 設備**	**Brand Name 品牌名稱**	**Model Number 產品型號**	
Living Room and Dining Room, Kitchen, Master Bedroom, Bedroom 2, Bedroom 3, Bedroom 4, Corridor 客廳及飯廳、廚房、主人房、睡房2、睡房3、睡房4、走廊	Split Type Air-conditioner 分體式空調	Mitsubishi Electric 三菱電機	Indoor Unit 室內機	Outdoor Unit 室外機
			SEZ-KD60VAL SEZ-KD71VAL MSC-GF25VB MSH-GF50VB MSH-GF60VB MSC-GF35VB	SUZ-KA60VA SUZ-KA71VA MUH-GF25VB MUH-GF50VB MUH-GF60VB MUH-GF35VB
Living Room and Dining Room 客廳及飯廳	Induction Hob 電磁爐	Miele	CS 1222I	
	Oven 電焗爐	Miele	H 5900 B	
	Microwave Oven 微波爐	Miele	M 8161-2	
	Steam Oven 蒸爐	Miele	DG 5040	
	Refrigerator 雪櫃	Siemens 西門子	KU15RA65	
	Wine Cellar 酒櫃	Miele	KWT4154 UG-1	
	Electric Water Heater 電熱水爐	German Pool 德國寶	GPI-M5	
Kitchen 廚房	Gas Cooker Hob 煤氣煮食爐	Miele	CS 1013-1, CS 1018	
	Barbecue Grill 電燒烤爐	Miele	CS 1312BG	
	Cooker Hood 抽油煙機	Miele	DA 422-4	
	Refrigerator 雪櫃	Siemens 西門子	KI39FP60	
	Electric Water Heater 電熱水爐	German Pool 德國寶	GPI-M5	
	Exhaust Fan 抽氣扇	Panasonic 樂聲牌	FV-18NF3H	
Lavatory 洗手間	Electric Water Heater 電熱水爐	German Pool 德國寶	DCX21	
	Exhaust Fan 抽氣扇	Panasonic 樂聲牌	FV-15NS3H	
Corridor 走廊	Washer 洗衣機	Siemens 西門子	WM12E462HK	
	Dryer 乾衣機	Siemens 西門子	WT46E302HK	

The vendor undertakes that if lifts and appliances of the specified brand name or model number are not installed in the Development, lifts or appliance of comparable quality will be installed.
賣方承諾如該發展項目中沒有安裝指明的品牌名稱或產品型號的升降機或設備，便會安裝品質相若的升降機或設備。

Fittings, finishes and appliances 裝置、裝修物料及設備

Appliance Schedule
設備說明

Tower 5, Helorus Boulevard
茵羅洛斯大道第5座

		25/F 25樓	
		Flat A A 單位	
Location 位置	**Appliances 設備**	**Brand Name 品牌名稱**	**Model Number 產品型號**
Master Bathroom 主人浴室	Television Set 電視機	Cristal	BKW191
	Speaker 揚聲器	Cristal	CH-551
	Electric Water Heater 電熱水爐	German Pool 德國寶	DCX27
	Exhaust Fan 抽氣扇	Panasonic 樂聲牌	FV-18NF3H
Bathroom 2 浴室2	Electric Water Heater 電熱水爐	German Pool 德國寶	DCX21
	Exhaust Fan 抽氣扇	Panasonic 樂聲牌	FV-15NS3H
Bathroom 3 浴室3	Electric Water Heater 電熱水爐	German Pool 德國寶	DCX21
	Exhaust Fan 抽氣扇	Panasonic 樂聲牌	FV-18NS3H

The vendor undertakes that if lifts and appliances of the specified brand name or model number are not installed in the Development, lifts or appliance of comparable quality will be installed.
賣方承諾如該發展項目中沒有安裝指明的品牌名稱或產品型號的升降機或設備，便會安裝品質相若的升降機或設備。

Fittings, finishes and appliances 裝置、裝修物料及設備

Appliance Schedule
設備說明

Tower 6A, Helorus Boulevard
茵羅洛斯大道第6A座

			1/F 1樓			
			Flat A A 單位		Flat B B 單位	
Location 位置	**Appliances 設備**	**Brand Name 品牌名稱**	**Model Number 產品型號**			
Living Room and Dining Room, Store, Master Bedroom, Bedroom 2, Bedroom 3, Bedroom 4, Utility Room (If applicable) 客廳及飯廳、士多房、主人房、睡房2、睡房3、睡房4、工作間(如適用)	Split Type Air-conditioner 分體式空調	Mitsubishi Electric 三菱電機	Indoor Unit 室內機	Outdoor Unit 室外機	Indoor Unit 室內機	Outdoor Unit 室外機
			MSH-GF50VB MSC-GF25VB MSC-GF35VB MSZ-GE25VA	MUH-GF50VB MUH-GF25VB MUH-GF35VB MXZ-2C52VA	MSH-GF50VB MSC-GF25VB MSC-GF35VB MSZ-GE25VA	MUH-GF50VB MUH-GF25VB MUH-GF35VB MXZ-2C52VA
Kitchen 廚房	Gas Cooker Hob 煤氣煮食爐	Miele	CS 1013-1, CS 1018		CS 1013-1, CS 1018	
	Barbecue Grill 電燒烤爐	Miele	CS 1312BG		CS 1312BG	
	Cooker Hood 抽油煙機	Miele	DA 422-4		DA 422-4	
	Oven 電焗爐	Miele	H 5900 B		H 5900 B	
	Microwave Oven 微波爐	Miele	M 8161-2		M 8161-2	
	Steam Oven 蒸爐	Miele	DG 5040		DG 5040	
	Refrigerator 雪櫃	Siemens 西門子	KI39FP60		KI39FP60	
	2-in-1 Washer and Dryer 2合1洗衣乾衣機	Siemens 西門子	WD12D460HK		N/A 不適用	
	Electric Water Heater 電熱水爐	German Pool 德國寶	GPI-M5		GPI-M5	
Lavatory 洗手間	Electric Water Heater 電熱水爐	German Pool 德國寶	DCX21		DCX21	
	Exhaust Fan 抽氣扇	Panasonic 樂聲牌	FV-15NS3H		FV-15NS3H	
Store 士多房	2-in-1 Washer and Dryer 2合1洗衣乾衣機	Siemens 西門子	N/A 不適用		WD12D460HK	
Master Bathroom 主人浴室	Television Set 電視機	Cristal	BKW191		BKW191	
	Speaker 揚聲器	Cristal	CH-551		CH-551	
	Electric Water Heater 電熱水爐	German Pool 德國寶	DCX27		DCX27	
	Exhaust Fan 抽氣扇	Panasonic 樂聲牌	FV-18NS3H		FV-18NS3H	
Bathroom 2 浴室2	Electric Water Heater 電熱水爐	German Pool 德國寶	DCX21		DCX21	
	Exhaust Fan 抽氣扇	Panasonic 樂聲牌	FV-15NS3H		FV-18NS3H	
Bathroom 3 浴室3	Electric Water Heater 電熱水爐	German Pool 德國寶	DCX21		DCX21	
	Exhaust Fan 抽氣扇	Panasonic 樂聲牌	FV-15NS3H		FV-15NS3H	

The vendor undertakes that if lifts and appliances of the specified brand name or model number are not installed in the Development, lifts or appliance of comparable quality will be installed.
賣方承諾如該發展項目中沒有安裝指明的品牌名稱或產品型號的升降機或設備，便會安裝品質相若的升降機或設備。

Fittings, finishes and appliances 裝置、裝修物料及設備

Appliance Schedule
設備說明

Tower 6A, Helorus Boulevard
茵羅洛斯大道第6A座

			2/F-22/F 2樓至22樓			
			Flat A A 單位		Flat B B 單位	
Location 位置	**Appliances 設備**	**Brand Name 品牌名稱**	**Model Number 產品型號**			
Living Room and Dining Room, Store, Master Bedroom, Bedroom 2, Bedroom 3, Bedroom 4, Utility Room (If applicable) 客廳及飯廳、士多房、主人房、睡房2、睡房3、睡房4、工作間(如適用)	Split Type Air-conditioner 分體式空調	Mitsubishi Electric 三菱電機	Indoor Unit 室內機	Outdoor Unit 室外機	Indoor Unit 室內機	Outdoor Unit 室外機
			MSH-GF50VB MSC-GF25VB MSC-GF35VB MSZ-GE25VA	MUH-GF50VB MUH-GF25VB MUH-GF35VB MXZ-2C52VA	MSH-GF50VB MSC-GF25VB MSC-GF35VB MSZ-GE25VA	MUH-GF50VB MUH-GF25VB MUH-GF35VB MXZ-2C52VA
Kitchen 廚房	Gas Cooker Hob 煤氣煮食爐	Miele	CS 1013-1, CS 1018		CS 1013-1, CS 1018	
	Barbecue Grill 電燒烤爐	Miele	CS 1312BG		CS 1312BG	
	Cooker Hood 抽油煙機	Miele	DA 422-4		DA 422-4	
	Oven 電焗爐	Miele	H 5900 B		H 5900 B	
	Microwave Oven 微波爐	Miele	M 8161-2		M 8161-2	
	Steam Oven 蒸爐	Miele	DG 5040		DG 5040	
	Refrigerator 雪櫃	Siemens 西門子	KI39FP60		KI39FP60	
	2-in-1 Washer and Dryer 2合1洗衣乾衣機	Siemens 西門子	WD12D460HK		N/A 不適用	
	Electric Water Heater 電熱水爐	German Pool 德國寶	GPI-M5		GPI-M5	
Lavatory 洗手間	Electric Water Heater 電熱水爐	German Pool 德國寶	DCX21		DCX21	
	Exhaust Fan 抽氣扇	Panasonic 樂聲牌	FV-15NS3H		FV-15NS3H	
Store 士多房	2-in-1 Washer and Dryer 2合1洗衣乾衣機	Siemens 西門子	N/A 不適用		WD12D460HK	
Master Bathroom 主人浴室	Television Set 電視機	Cristal	BKW191		BKW191	
	Speaker 揚聲器	Cristal	CH-551		CH-551	
	Electric Water Heater 電熱水爐	German Pool 德國寶	DCX27		DCX27	
	Exhaust Fan 抽氣扇	Panasonic 樂聲牌	FV-18NS3H		FV-18NS3H	
Bathroom 2 浴室2	Electric Water Heater 電熱水爐	German Pool 德國寶	DCX21		DCX21	
	Exhaust Fan 抽氣扇	Panasonic 樂聲牌	FV-15NS3H		FV-18NS3H	
Bathroom 3 浴室3	Electric Water Heater 電熱水爐	German Pool 德國寶	DCX21		DCX21	
	Exhaust Fan 抽氣扇	Panasonic 樂聲牌	FV-15NS3H		FV-15NS3H	

The vendor undertakes that if lifts and appliances of the specified brand name or model number are not installed in the Development, lifts or appliance of comparable quality will be installed.
賣方承諾如該發展項目中沒有安裝指明的品牌名稱或產品型號的升降機或設備，便會安裝品質相若的升降機或設備。

Fittings, finishes and appliances 裝置、裝修物料及設備

Appliance Schedule
設備說明

Tower 6A, Helorus Boulevard
茵羅洛斯大道第6A座

			23/F 23樓	
			Flat A A 單位	
Location **位置**	**Appliances** **設備**	**Brand Name** **品牌名稱**	**Model Number** **產品型號**	
Living Room and Dining Room, Corridor, Master Bedroom, Bedroom 2, Bedroom 3, Bedroom 4 客廳及飯廳、走廊、主人房、睡房2、睡房3、睡房4	Split Type Air-conditioner 分體式空調	Mitsubishi Electric 三菱電機	Indoor Unit 室內機	Outdoor Unit 室外機
			MSH-GF50VB MSC-GF25VB MSC-GF35VB MSH-GF60VB SEZ-KD71VAL	MUH-GF50VB MUH-GF25VB MUH-GF35VB MUH-GF60VB SUZ-KA71VA
Living Room and Dining Room 客廳及飯廳	Induction Hob 電磁爐	Miele	CS 1222I	
	Oven 電焗爐	Miele	H 5900 B	
	Microwave Oven 微波爐	Miele	M 8161-2	
	Steam Oven 蒸爐	Miele	DG 5040	
	Refrigerator 雪櫃	Siemens 西門子	KU15RA65	
	Wine Cellar 酒櫃	Miele	KWT4154 UG-1	
	Electric Water Heater 電熱水爐	German Pool 德國寶	GPI-M5	
Kitchen 廚房	Gas Cooker Hob 煤氣煮食爐	Miele	CS 1013-1, CS 1018	
	Barbecue Grill 電燒烤爐	Miele	CS 1312BG	
	Cooker Hood 抽油煙機	Miele	DA 422-4	
	Refrigerator 雪櫃	Siemens 西門子	KI39FP60	
	Electric Water Heater 電熱水爐	German Pool 德國寶	GPI-M5	
	Exhaust Fan 抽氣扇	Panasonic 樂聲牌	FV-18NF3H	
Lavatory 洗手間	Electric Water Heater 電熱水爐	German Pool 德國寶	DCX21	
	Exhaust Fan 抽氣扇	Panasonic 樂聲牌	FV-15NS3H	

The vendor undertakes that if lifts and appliances of the specified brand name or model number are not installed in the Development, lifts or appliance of comparable quality will be installed.
賣方承諾如該發展項目中沒有安裝指明的品牌名稱或產品型號的升降機或設備，便會安裝品質相若的升降機或設備。

Fittings, finishes and appliances 裝置、裝修物料及設備

Appliance Schedule
設備說明

Tower 6A, Helorus Boulevard
茵羅洛斯大道第6A座

			23/F 23樓
			Flat A A 單位
Location 位置	**Appliances 設備**	**Brand Name 品牌名稱**	**Model Number 產品型號**
Master Bathroom 主人浴室	Television Set 電視機	Cristal	BKW191
	Speaker 揚聲器	Cristal	CH-551
	Electric Water Heater 電熱水爐	German Pool 德國寶	DCX27
	Exhaust Fan 抽氣扇	Panasonic 樂聲牌	FV-18NF3H
Bathroom 2 浴室2	Electric Water Heater 電熱水爐	German Pool 德國寶	DCX21
	Exhaust Fan 抽氣扇	Panasonic 樂聲牌	FV-15NS3H
Bathroom 3 浴室3	Electric Water Heater 電熱水爐	German Pool 德國寶	DCX21
	Exhaust Fan 抽氣扇	Panasonic 樂聲牌	FV-15NS3H
Corridor 走廊	2-in-1 Washer and Dryer 2合1洗衣乾衣機	Siemens 西門子	WD12D460HK

The vendor undertakes that if lifts and appliances of the specified brand name or model number are not installed in the Development, lifts or appliance of comparable quality will be installed.
賣方承諾如該發展項目中沒有安裝指明的品牌名稱或產品型號的升降機或設備，便會安裝品質相若的升降機或設備。

Fittings, finishes and appliances 裝置、裝修物料及設備

Appliance Schedule
設備說明

Tower 6B, Helorus Boulevard
茵羅洛斯大道第6B座

			1/F 1樓					
			Flat A A 單位		Flat B B 單位		Flat C C 單位	
Location 位置	**Appliances 設備**	**Brand Name 品牌名稱**	**Model Number 產品型號**					
Living Room and Dining Room, Master Bedroom, Bedroom 2, Bedroom 3, Utility Room (If applicable) 客廳及飯廳、主人房、睡房2、睡房3、工作間(如適用)	Split Type Air-conditioner 分體式空調	Mitsubishi Electric 三菱電機	Indoor Unit 室內機	Outdoor Unit 室外機	Indoor Unit 室內機	Outdoor Unit 室外機	Indoor Unit 室內機	Outdoor Unit 室外機
			MSH-GF50VB MSC-GF25VB MSC-GF35VB MSZ-GE25VA	MUH-GF50VB MUH-GF25VB MUH-GF35VB MXZ-2C52VA	MSH-GF50VB MSC-GF35VB MSZ-GE25VA	MUH-GF50VB MUH-GF35VB MXZ-2C52VA	MSC-GF25VB MSC-GF35VB	MUH-GF25VB MUH-GF35VB
Kitchen 廚房	Gas Cooker Hob 煤氣煮食爐	Miele	CS 1013-1, CS 1018		CS 1013-1, CS 1018		CS 1013-1, CS 1018	
	Barbecue Grill 電燒烤爐	Miele	CS 1312BG		N/A 不適用		N/A 不適用	
	Cooker Hood 抽油煙機	Miele	DA 422-4		DA 429-4		DA 429-4	
	Microwave Combi Oven 微波焗爐	Miele	H5040 BM		H5040 BM		H5040 BM	
	Refrigerator 雪櫃	Siemens 西門子	KI39FP60		KI39FP60		KI39FP60	
	2-in-1 Washer and Dryer 2合1洗衣乾衣機	Siemens 西門子	WD12D460HK		WD12D460HK		WD12D460HK	
	Electric Water Heater 電熱水爐	German Pool 德國寶	GPI-M5		GPI-M5		GPI-M5	
Master Bathroom 主人浴室	Television Set 電視機	Cristal	BKW102		BKW102			
	Speaker 揚聲器	Cristal	CH-551		CH-551			
	Electric Water Heater 電熱水爐	German Pool 德國寶	DCX27		DCX27			
	Exhaust Fan 抽氣扇	Panasonic 樂聲牌	FV-15NS3H		FV-15NS3H			
Bathroom 1 浴室1	Television Set 電視機	Cristal					BKW102	
	Speaker 揚聲器	Cristal					CH-551	
	Electric Water Heater 電熱水爐	German Pool 德國寶					DCX21	
	Exhaust Fan 抽氣扇	Panasonic 樂聲牌					FV-15NS3H	
Bathroom 2 浴室2	Electric Water Heater 電熱水爐	German Pool 德國寶	DCX21		DCX21			
	Exhaust Fan 抽氣扇	Panasonic 樂聲牌	FV-15NS3H		FV-15NS3H			

The vendor undertakes that if lifts and appliances of the specified brand name or model number are not installed in the Development, lifts or appliance of comparable quality will be installed.
賣方承諾如該發展項目中沒有安裝指明的品牌名稱或產品型號的升降機或設備，便會安裝品質相若的升降機或設備。

Fittings, finishes and appliances 裝置、裝修物料及設備

Appliance Schedule
設備說明

Tower 6B, Helorus Boulevard
茵羅洛斯大道第6B座

			2/F-22/F 2樓至22樓					
			Flat A A 單位		Flat B B 單位		Flat C C 單位	
Location 位置	**Appliances 設備**	**Brand Name 品牌名稱**	**Model Number 產品型號**					
Living Room and Dining Room, Master Bedroom, Bedroom 2, Bedroom 3, Utility Room (If applicable) 客廳及飯廳、主人房、睡房2、睡房3、工作間(如適用)	Split Type Air-conditioner 分體式空調	Mitsubishi Electric 三菱電機	Indoor Unit 室內機	Outdoor Unit 室外機	Indoor Unit 室內機	Outdoor Unit 室外機	Indoor Unit 室內機	Outdoor Unit 室外機
			MSH-GF50VB MSC-GF25VB MSC-GF35VB MSZ-GE25VA	MUH-GF50VB MUH-GF25VB MUH-GF35VB MXZ-2C52VA	MSH-GF50VB MSC-GF35VB MSZ-GE25VA	MUH-GF50VB MUH-GF35VB MXZ-2C52VA	MSC-GF25VB MSC-GF35VB	MUH-GF25VB MUH-GF35VB
Kitchen 廚房	Gas Cooker Hob 煤氣煮食爐	Miele	CS 1013-1, CS 1018		CS 1013-1, CS 1018		CS 1013-1, CS 1018	
	Barbecue Grill 電燒烤爐	Miele	CS 1312BG		N/A 不適用		N/A 不適用	
	Cooker Hood 抽油煙機	Miele	DA 422-4		DA 429-4		DA 429-4	
	Microwave Combi Oven 微波焗爐	Miele	H5040 BM		H5040 BM		H5040 BM	
	Refrigerator 雪櫃	Siemens 西門子	KI39FP60		KI39FP60		KI39FP60	
	2-in-1 Washer and Dryer 2合1洗衣乾衣機	Siemens 西門子	WD12D460HK		WD12D460HK		WD12D460HK	
	Electric Water Heater 電熱水爐	German Pool 德國寶	GPI-M5		GPI-M5		GPI-M5	
Master Bathroom 主人浴室	Television Set 電視機	Cristal	BKW102		BKW102			
	Speaker 揚聲器	Cristal	CH-551		CH-551			
	Electric Water Heater 電熱水爐	German Pool 德國寶	DCX27		DCX27			
	Exhaust Fan 抽氣扇	Panasonic 樂聲牌	FV-15NS3H		FV-15NS3H			
Bathroom 1 浴室1	Television Set 電視機	Cristal					BKW102	
	Speaker 揚聲器	Cristal					CH-551	
	Electric Water Heater 電熱水爐	German Pool 德國寶					DCX21	
	Exhaust Fan 抽氣扇	Panasonic 樂聲牌					FV-15NS3H	
Bathroom 2 浴室2	Electric Water Heater 電熱水爐	German Pool 德國寶	DCX21		DCX21			
	Exhaust Fan 抽氣扇	Panasonic 樂聲牌	FV-15NS3H		FV-15NS3H			

The vendor undertakes that if lifts and appliances of the specified brand name or model number are not installed in the Development, lifts or appliance of comparable quality will be installed.
賣方承諾如該發展項目中沒有安裝指明的品牌名稱或產品型號的升降機或設備，便會安裝品質相若的升降機或設備。

Fittings, finishes and appliances 裝置、裝修物料及設備

Appliance Schedule
設備說明

Tower 6B, Helorus Boulevard
茵羅洛斯大道第6B座

			23/F 23樓	
			Flat A A 單位	
Location **位置**	**Appliances** **設備**	**Brand Name** **品牌名稱**	**Model Number** **產品型號**	
Living Room and Dining Room, Kitchen, Store, Master Bedroom, Bedroom 2, Bedroom 3, Bedroom 4 客廳及飯廳、廚房、士多房、主人房、睡房2、睡房3、睡房4	Split Type Air-conditioner 分體式空調	Mitsubishi Electric 三菱電機	Indoor Unit 室內機	Outdoor Unit 室外機
			MSH-GF50VB MSC-GF25VB MSC-GF35VB MSH-GF60VB SEZ-KD71VAL	MUH-GF50VB MUH-GF25VB MUH-GF35VB MUH-GF60VB SUZ-KA71VA
Kitchen 廚房	Gas Cooker Hob 煤氣煮食爐	Miele	CS 1013-1, CS 1018	
	Barbecue Grill 電燒烤爐	Miele	CS 1312BG	
	Cooker Hood 抽油煙機	Miele	DA 422-4	
	Oven 電焗爐	Miele	H 5900 B	
	Microwave Oven 微波爐	Miele	M 8161-2	
	Steam Oven 蒸爐	Miele	DG 5040	
	Refrigerator 雪櫃	Siemens 西門子	KI39FP60, KU15RA65	
	Wine Cellar 酒櫃	Miele	KWT4154 UG-1	
	Electric Water Heater 電熱水爐	German Pool 德國寶	GPI-M5	
Lavatory 洗手間	Electric Water Heater 電熱水爐	German Pool 德國寶	DCX21	
	Exhaust Fan 抽氣扇	Panasonic 樂聲牌	FV-15NS3H	
Store 士多房	Washer 洗衣機	Siemens 西門子	WM12E462HK	
	Dryer 乾衣機	Siemens 西門子	WT46E302HK	
Master Bathroom 主人浴室	Television Set 電視機	Cristal	BKW191	
	Speaker 揚聲器	Cristal	CH-551	
	Electric Water Heater 電熱水爐	German Pool 德國寶	DCX27	
	Exhaust Fan 抽氣扇	Panasonic 樂聲牌	FV-18NS3H	
Bathroom 2 浴室2	Electric Water Heater 電熱水爐	German Pool 德國寶	DCX21	
	Exhaust Fan 抽氣扇	Panasonic 樂聲牌	FV-15NS3H	

The vendor undertakes that if lifts and appliances of the specified brand name or model number are not installed in the Development, lifts or appliance of comparable quality will be installed.
賣方承諾如該發展項目中沒有安裝指明的品牌名稱或產品型號的升降機或設備，便會安裝品質相若的升降機或設備。

Fittings, finishes and appliances 裝置、裝修物料及設備

Schedule of Mechanical and Electrical Provisions
機電裝置數量說明

House 6-8 on Avio Boulevard 艾維奧大道6號至8號洋房
House 1-3 & 5-9 on Cervia Boulevard 卓維雅大道1號至3號及5號至9號洋房
House 2, 3, 5-12 & 15-18 on Diveria Boulevard 迪維尼亞大道2號、3號、5號至12號及15號至18號洋房

			Applicable for House 6-8 on Avio Boulevard, House 2-3 & 5-9 on Cervia Boulevard, House 2, 3, 5-12 & 15-17 on Diveria Boulevard 只適用於艾維奧大道6號至8號洋房，卓維雅大道2號至3號及5號至9號洋房，迪維尼亞大道2號、3號、5號至12號及15號至17號洋房				Applicable for House 1 on Cervia Boulevard, House 18 on Diveria Boulevard 只適用於卓維雅大道1號洋房，迪維尼亞大道18號洋房			
Location 位置	**Exposed Type 外露型**	**Non-exposed Type 非外露型**	**B/F 地庫層**	**G/F 地面層**	**1/F 1樓**	**Roof 天台**	**B/F 地庫層**	**G/F 地面層**	**1/F 1樓**	**Roof 天台**
Carport 車庫	Twin Socket Power Point 雙位電插座		1				1			
EMR 電錶房	Single Socket Power Point 單位電插座		1				1			
	Air-conditioner Point 冷氣機接駁點		1				1			
Living room and Dining room 客廳及飯廳	TV / FM Socket Point 電視/收音機天線接駁點			2				2		
	Telephone Point 電話接駁點			2				2		
		Air-conditioner Point 冷氣機接駁點		2				2		
	Single Socket Power Point 單位電插座			1				1		
	Twin Socket Power Point 雙位電插座			6				6		
		Fused Connection Point for Curtain 有菲士電窗簾接駁點		1				2		
Kitchen 廚房	TV / FM Socket Point 電視/收音機天線接駁點			1				1		
	Air-conditioner Point 冷氣機接駁點			1				1		
	Twin Socket Power Point 雙位電插座			3				3		
		Fused Connection Point for Gas Cooker Hob 有菲士煤氣煮食爐接駁點		2				2		
		Connection Point for Barbecue Grill 電燒烤爐接駁點		1				1		
		Fused Connection Point for Cooker Hood 有菲士抽油煙機接駁點		1				1		
		Single Socket Power Point for Refrigerator 單位電插座供雪櫃		1				1		
		Single Socket Power Point for Wine Cellar 單位電插座供酒櫃		1				1		
		Connection Point for Oven 電焗爐接駁點		1				1		
		Single Socket Power Point for Steam Oven 單位電插座供蒸爐		1				1		
		Single Socket Power Point for Microwave Oven 單位電插座供微波爐		1				1		
		Connection Point for Electric Water Heater 電熱水爐接駁點		1				1		

Fittings, finishes and appliances 裝置、裝修物料及設備

Schedule of Mechanical and Electrical Provisions
機電裝置數量説明

House 6-8 on Avio Boulevard 艾維奧大道6號至8號洋房
House 1-3 & 5-9 on Cervia Boulevard 卓維雅大道1號至3號及5號至9號洋房
House 2, 3, 5-12 & 15-18 on Diveria Boulevard 迪維尼亞大道2號、3號、5號至12號及15號至18號洋房

			Applicable for House 6-8 on Avio Boulevard, House 2-3 & 5-9 on Cervia Boulevard, House 2, 3, 5-12 & 15-17 on Diveria Boulevard 只適用於艾維奧大道6號至8號洋房，卓維雅大道2號至3號及5號至9號洋房，迪維尼亞大道2號、3號、5號至12號及15號至17號洋房				Applicable for House 1 on Cervia Boulevard, House 18 on Diveria Boulevard 只適用於卓維雅大道1號洋房，迪維尼亞大道18號洋房			
Location 位置	**Exposed Type 外露型**	**Non-exposed Type 非外露型**	**B/F 地庫層**	**G/F 地面層**	**1/F 1樓**	**Roof 天台**	**B/F 地庫層**	**G/F 地面層**	**1/F 1樓**	**Roof 天台**
Lavatory 洗手間		Connection Point for Three-phase Electric Water Heater 三相電熱水爐接駁點		1				1		
		Fused Connection Point for Exhaust Fan 有菲士抽氣扇接駁點		1				1		
Store 士多房	Air-conditioner Point 冷氣機接駁點			1				1		
	Twin Socket Power Point 雙位電插座			1				1		
		Fused Connection Point for Washer 有菲士洗衣機接駁點		1				1		
		Fused Connection Point for Dryer 有菲士乾衣機接駁點		1				1		
		Water Supply Connection Point for Washer 洗衣機來水接駁點		1				1		
		Drainage Connection Point for Washer 洗衣機去水位		1				1		
Powder room 化妝間		Connection Point for Electric Water Heater 電熱水爐接駁點		1				1		
		Fused Connection Point for Exhaust Fan 有菲士抽氣扇接駁點		1				1		
Master bedroom 主人房	TV / FM Socket Point 電視/收音機天線接駁點				2				2	
	Telephone Point 電話接駁點				2				2	
	Air-conditioner Point 冷氣機接駁點				1				1	
	Single Socket Power Point 單位電插座				2				2	
	Twin Socket Power Point 雙位電插座				3				3	
		Fused Connection Point for Curtain 有菲士電窗簾接駁點			1				1	
Bedroom 2 睡房2	TV / FM Socket Point 電視/收音機天線接駁點				1				1	
	Telephone Point 電話接駁點				1				1	
	Air-conditioner Point 冷氣機接駁點				1				1	
	Single Socket Power Point 單位電插座				2				2	
	Twin Socket Power Point 雙位電插座				1				1	

Fittings, finishes and appliances 裝置、裝修物料及設備

Schedule of Mechanical and Electrical Provisions
機電裝置數量說明

House 6-8 on Avio Boulevard 艾維奧大道6號至8號洋房
House 1-3 & 5-9 on Cervia Boulevard 卓維雅大道1號至3號及5號至9號洋房
House 2, 3, 5-12 & 15-18 on Diveria Boulevard 迪維尼亞大道2號、3號、5號至12號及15號至18號洋房

			Applicable for House 6-8 on Avio Boulevard, House 2-3 & 5-9 on Cervia Boulevard, House 2, 3, 5-12 & 15-17 on Diveria Boulevard 只適用於艾維奧大道6號至8號洋房，卓維雅大道2號至3號及5號至9號洋房，迪維尼亞大道2號、3號、5號至12號及15號至17號洋房				Applicable for House 1 on Cervia Boulevard, House 18 on Diveria Boulevard 只適用於卓維雅大道1號洋房，迪維尼亞大道18號洋房			
Location 位置	**Exposed Type 外露型**	**Non-exposed Type 非外露型**	**B/F 地庫層**	**G/F 地面層**	**1/F 1樓**	**Roof 天台**	**B/F 地庫層**	**G/F 地面層**	**1/F 1樓**	**Roof 天台**
Bedroom 3 睡房3	TV / FM Socket Point 電視/收音機天線接駁點				1				1	
	Telephone Point 電話接駁點				1				1	
	Air-conditioner Point 冷氣機接駁點				1				1	
	Twin Socket Power Point 雙位電插座				2				2	
Master bathroom 主人浴室	Twin Socket Power Point 雙位電插座				1				1	
		TV / FM Socket Point 電視/收音機天線接駁點			1				1	
		Fused Connection Point for Television 有菲士電視機接駁點			1				1	
		Connection Point for Three-phase Electric Water Heater 三相電熱水爐接駁點			1				1	
		Fused Connection Point for Exhaust Fan 有菲士抽氣扇接駁點			1				1	
		Fused Connection Point for Future Use 有菲士後備接駁點			1				1	
Bathroom 2 浴室2	Twin Socket Power Point 雙位電插座				1				1	
		Connection Point for Three-phase Electric Water Heater 三相電熱水爐接駁點			1				1	
		Fused Connection Point for Exhaust Fan 有菲士抽氣扇接駁點			1				1	
Bathroom 3 浴室3	Twin Socket Power Point 雙位電插座				1				1	
		Connection Point for Three-phase Electric Water Heater 三相電熱水爐接駁點			1				1	
		Fused Connection Point for Exhaust Fan 有菲士抽氣扇接駁點			1				1	
Staircase 樓梯	Air-conditioner Point 冷氣機接駁點					1				1
Flat roof 平台	Weather Proof Socket Power Point 防水電插座				1				1	
Roof 天台	Weather Proof Socket Power Point 防水電插座					1				1
Garden 花園	Weather Proof Socket Power Point 防水電插座			3				3		
Corridor 走廊	Single Socket Power Point 單位電插座				1				1	

Fittings, finishes and appliances 裝置、裝修物料及設備

Schedule of Mechanical and Electrical Provisions
機電裝置數量説明

House 1-3 & 5 on Avio Boulevard 艾維奧大道1號至3號及5號洋房
House 11, 12, 15 & 16 on Bevera Boulevard 巴維拉大道11號、12號、15號及16號洋房
House 10-12 on Cervia Boulevard 卓維雅大道10號至12號洋房

			Applicable for House 2-3 & 5 on Avio Boulevard, House 11, 12 & 15 on Bevera Boulevard, House 10-12 on Cervia Boulevard 只適用於艾維奧大道2號至3號及5號洋房，巴維拉大道11號、12號及15號洋房，卓維雅大道10號至12號洋房					Applicable for House 1 on Avio Boulevard 只適用於艾維奧大道1號洋房					Applicable for House 16 on Bevera Boulevard 只適用於巴維拉大道16號洋房				
Location 位置	**Exposed Type 外露型**	**Non-exposed Type 非外露型**	**B/F 地庫層**	**G/F 地面層**	**1/F 1樓**	**2/F 2樓**	**Roof 天台**	**B/F 地庫層**	**G/F 地面層**	**1/F 1樓**	**2/F 2樓**	**Roof 天台**	**B/F 地庫層**	**G/F 地面層**	**1/F 1樓**	**2/F 2樓**	**Roof 天台**
Carport 車庫	Twin Socket Power Point 雙位電插座		1					1					1				
EMR 電錶房	Single Socket Power Point 單位電插座		1					1					1				
	Air-conditioner Point 冷氣機接駁點		1					1					1				
Living room and Dining room 客廳及飯廳	TV / FM Socket Point 電視/收音機天線接駁點			3					3					3			
	Telephone Point 電話接駁點			2					2					2			
		Air-conditioner Point 冷氣機接駁點		3					3					3			
	Single Socket Power Point 單位電插座			1					1					1			
	Twin Socket Power Point 雙位電插座			7					7					7			
		Single Socket Power Point for Refrigerator 單位電插座供雪櫃		1					1					1			
		Single Socket Power Point for Wine Cellar 單位電插座供酒櫃		1					1					1			
		Connection Point for Induction Hob 電煮食爐接駁點		1					1					1			
		Connection Point for Oven 電焗爐接駁點		1					1					1			
		Single Socket Power Point for Steam Oven 單位電插座供蒸爐		1					1					1			
		Single Socket Power Point for Microwave Oven 單位電插座供微波爐		1					1					1			
		Connection Point for Electric Water Heater 電熱水爐接駁點		1					1					1			
		Fused Connection Point for Curtain 有菲士電窗簾接駁點		1					2					2			
Kitchen 廚房	Twin Socket Power Point 雙位電插座			1					1					1			
		Fused Connection Point for Gas Cooker Hob 有菲士煤氣煮食爐接駁點		2					2					2			
		Connection Point for Barbecue Grill 電燒烤爐接駁點		1					1					1			
		Fused Connection Point for Cooker Hood 有菲士抽油煙機接駁點		1					1					1			
		Single Socket Power Point for Refrigerator 單位電插座供雪櫃		1					1					1			
		Connection Point for Electric Water Heater 電熱水爐接駁點		1					1					1			

Fittings, finishes and appliances 裝置、裝修物料及設備

Schedule of Mechanical and Electrical Provisions
機電裝置數量說明

House 1-3 & 5 on Avio Boulevard 艾維奧大道1號至3號及5號洋房
House 11, 12, 15 & 16 on Bevera Boulevard 巴維拉大道11號、12號、15號及16號洋房
House 10-12 on Cervia Boulevard 卓維雅大道10號至12號洋房

			Applicable for House 2-3 & 5 on Avio Boulevard, House 11, 12 & 15 on Bevera Boulevard, House 10-12 on Cervia Boulevard 只適用於艾維奧大道2號至3號及5號洋房，巴維拉大道11號、12號及15號洋房，卓維雅大道10號至12號洋房					Applicable for House 1 on Avio Boulevard 只適用於艾維奧大道1號洋房					Applicable for House 16 on Bevera Boulevard 只適用於巴維拉大道16號洋房				
Location 位置	**Exposed Type 外露型**	**Non-exposed Type 非外露型**	**B/F 地庫層**	**G/F 地面層**	**1/F 1樓**	**2/F 2樓**	**Roof 天台**	**B/F 地庫層**	**G/F 地面層**	**1/F 1樓**	**2/F 2樓**	**Roof 天台**	**B/F 地庫層**	**G/F 地面層**	**1/F 1樓**	**2/F 2樓**	**Roof 天台**
Lavatory 洗手間		Connection Point for Three-phase Electric Water Heater 三相電熱水爐接駁點		1					1					1			
		Fused Connection Point for Exhaust Fan 有菲士抽氣扇接駁點		1					1					1			
Store 士多房	Air-conditioner Point 冷氣機接駁點			1					1					1			
	Twin Socket Power Point 雙位電插座			1					1					1			
		Fused Connection Point for Washer 有菲士洗衣機接駁點		1					1					1			
		Fused Connection Point for Dryer 有菲士乾衣機接駁點		1					1					1			
		Water Supply Connection Point for Washer 洗衣機來水接駁點		1					1					1			
		Drainage Connection Point for Washer 洗衣機去水位		1					1					1			
Powder room 化妝間		Connection Point for Electric Water Heater 電熱水爐接駁點		1					1					1			
		Fused Connection Point for Exhaust Fan 有菲士抽氣扇接駁點		1					1					1			
Master bedroom 主人房	TV / FM Socket Point 電視/收音機天線接駁點					2					2					2	
	Telephone Point 電話接駁點					2					2					2	
	Air-conditioner Point 冷氣機接駁點					2					2					2	
	Single Socket Power Point 單位電插座					2					0					2	
	Twin Socket Power Point 雙位電插座					3					4					3	
		Fused Connection Point for Curtain 有菲士電窗簾接駁點				1					1					1	
Bedroom 2 睡房2	TV / FM Socket Point 電視/收音機天線接駁點				1					1					1		
	Telephone Point 電話接駁點				1					1					1		
	Air-conditioner Point 冷氣機接駁點				1					1					1		
	Twin Socket Power Point 雙位電插座				2					2					2		

Fittings, finishes and appliances 裝置、裝修物料及設備

Schedule of Mechanical and Electrical Provisions
機電裝置數量説明

House 1-3 & 5 on Avio Boulevard 艾維奧大道1號至3號及5號洋房
House 11, 12, 15 & 16 on Bevera Boulevard 巴維拉大道11號、12號、15號及16號洋房
House 10-12 on Cervia Boulevard 卓維雅大道10號至12號洋房

			Applicable for House 2-3 & 5 on Avio Boulevard, House 11, 12 & 15 on Bevera Boulevard, House 10-12 on Cervia Boulevard 只適用於艾維奧大道2號至3號及5號洋房，巴維拉大道11號、12號及15號洋房，卓維雅大道10號至12號洋房					Applicable for House 1 on Avio Boulevard 只適用於艾維奧大道1號洋房					Applicable for House 16 on Bevera Boulevard 只適用於巴維拉大道16號洋房				
Location 位置	**Exposed Type 外露型**	**Non-exposed Type 非外露型**	**B/F 地庫層**	**G/F 地面層**	**1/F 1樓**	**2/F 2樓**	**Roof 天台**	**B/F 地庫層**	**G/F 地面層**	**1/F 1樓**	**2/F 2樓**	**Roof 天台**	**B/F 地庫層**	**G/F 地面層**	**1/F 1樓**	**2/F 2樓**	**Roof 天台**
Bedroom 3 睡房3	TV / FM Socket Point 電視/收音機天線接駁點				1					1					1		
	Telephone Point 電話接駁點				1					1					1		
	Air-conditioner Point 冷氣機接駁點				1					1					1		
	Single Socket Power Point 單位電插座				2					0					2		
	Twin Socket Power Point 雙位電插座				1					2					1		
Master bathroom 主人浴室	Twin Socket Power Point 雙位電插座					1					1					1	
		TV / FM Socket Point 電視/收音機天線接駁點				1					1					1	
		Fused Connection Point for Television 有菲士電視機接駁點				1					1					1	
		Connection Point for Three-phase Electric Water Heater 三相電熱水爐接駁點				1					1					1	
		Fused Connection Point for Exhaust Fan 有菲士抽氣扇接駁點				1					1					1	
		Fused Connection Point for Future Use 有菲士後備接駁點				1					1					1	
Bathroom 2 浴室2	Twin Socket Power Point 雙位電插座				1					1					1		
		Connection Point for Three-phase Electric Water Heater 三相電熱水爐接駁點			1					1					1		
		Fused Connection Point for Exhaust Fan 有菲士抽氣扇接駁點			1					1					1		
Bathroom 3 浴室3	Twin Socket Power Point 雙位電插座				1					1					1		
		Connection Point for Three-phase Electric Water Heater 三相電熱水爐接駁點			1					1					1		
		Fused Connection Point for Exhaust Fan 有菲士抽氣扇接駁點			1					1					1		
Family room 家庭廳	TV / FM Socket Point 電視/收音機天線接駁點				1					1					1		
	Telephone Point 電話接駁點				1					1					1		
	Air-conditioner Point 冷氣機接駁點				1					1					1		
	Single Socket Power Point 單位電插座				1					1					1		
	Twin Socket Power Point 雙位電插座				1					1					1		
Staircase 樓梯	Air-conditioner Point 冷氣機接駁點						1					1					1
Flat roof 平台	Weather Proof Socket Power Point 防水電插座				1					1					1		
Roof 天台	Weather Proof Socket Power Point 防水電插座						1					1					1
Garden 花園	Weather Proof Socket Power Point 防水電插座			3					3					3			

Fittings, finishes and appliances 裝置、裝修物料及設備

Schedule of Mechanical and Electrical Provisions
機電裝置數量說明

House 2-3 & 5-10 on Bevera Boulevard 巴維拉大道2號至3號及5號至10號洋房

Location 位置	Exposed Type 外露型	Non-exposed Type 非外露型	B/F 地庫層	G/F 地面層	1/F 1樓	2/F 2樓	Roof 天台
Carport 車庫	Twin Socket Power Point 雙位電插座		1				
EMR 電錶房	Single Socket Power Point 單位電插座		1				
	Air-conditioner Point 冷氣機接駁點		1				
Living room and Dining room 客廳及飯廳	TV / FM Socket Point 電視/收音機天線接駁點			3			
	Telephone Point 電話接駁點			2			
		Air-conditioner Point 冷氣機接駁點		3			
	Twin Socket Power Point 雙位電插座			8			
		Single Socket Power Point for Refrigerator 單位電插座供雪櫃		1			
		Single Socket Power Point for Wine Cellar 單位電插座供酒櫃		1			
		Connection Point for Induction Hob 電煮食爐接駁點		1			
		Connection Point for Oven 電焗爐接駁點		1			
		Single Socket Power Point for Steam Oven 單位電插座供蒸爐		1			
		Single Socket Power Point for Microwave Oven 單位電插座供微波爐		1			
		Connection Point for Electric Water Heater 電熱水爐接駁點		1			
		Fused Connection Point for Curtain 有菲士電窗簾接駁點		1			
Kitchen 廚房	Twin Socket Power Point 雙位電插座			1			
		Fused Connection Point for Gas Cooker Hob 有菲士煤氣煮食爐接駁點		2			
		Connection Point for Barbecue Grill 電燒烤爐接駁點		1			
		Fused Connection Point for Cooker Hood 有菲士抽油煙機接駁點		1			
		Single Socket Power Point for Refrigerator 單位電插座供雪櫃		1			
		Connection Point for Electric Water Heater 電熱水爐接駁點		1			
Lavatory 洗手間		Connection Point for Three-phase Electric Water Heater 三相電熱水爐接駁點		1			
		Fused Connection Point for Exhaust Fan 有菲士抽氣扇接駁點		1			

Fittings, finishes and appliances 裝置、裝修物料及設備

Schedule of Mechanical and Electrical Provisions
機電裝置數量説明

House 2-3 & 5-10 on Bevera Boulevard 巴維拉大道2號至3號及5號至10號洋房

Location 位置	Exposed Type 外露型	Non-exposed Type 非外露型	B/F 地庫層	G/F 地面層	1/F 1樓	2/F 2樓	Roof 天台
Store 士多房	Air-conditioner Point 冷氣機接駁點			1			
	Twin Socket Power Point 雙位電插座			1			
		Fused Connection Point for Washer 有菲士洗衣機接駁點		1			
		Fused Connection Point for Dryer 有菲士乾衣機接駁點		1			
		Water Supply Connection Point for Washer 洗衣機來水接駁點		1			
		Drainage Connection Point for Washer 洗衣機去水位		1			
Powder room 化妝間		Connection Point for Electric Water Heater 電熱水爐接駁點		1			
		Fused Connection Point for Exhaust Fan 有菲士抽氣扇接駁點		1			
Master bedroom 主人房	TV / FM Socket Point 電視/收音機天線接駁點					2	
	Telephone Point 電話接駁點					2	
	Air-conditioner Point 冷氣機接駁點					2	
	Single Socket Power Point 單位電插座					4	
	Twin Socket Power Point 雙位電插座					2	
		Fused Connection Point for Curtain 有菲士電窗簾接駁點				1	
Bedroom 2 睡房2	TV / FM Socket Point 電視/收音機天線接駁點				1		
	Telephone Point 電話接駁點				1		
	Air-conditioner Point 冷氣機接駁點				1		
	Single Socket Power Point 單位電插座				2		
	Twin Socket Power Point 雙位電插座				1		
Bedroom 3 睡房3	TV / FM Socket Point 電視/收音機天線接駁點				1		
	Telephone Point 電話接駁點				1		
	Air-conditioner Point 冷氣機接駁點				1		
	Single Socket Power Point 單位電插座				2		
	Twin Socket Power Point 雙位電插座				1		

Fittings, finishes and appliances 裝置、裝修物料及設備

Schedule of Mechanical and Electrical Provisions
機電裝置數量說明

House 2-3 & 5-10 on Bevera Boulevard 巴維拉大道2號至3號及5號至10號洋房

Location 位置	Exposed Type 外露型	Non-exposed Type 非外露型	B/F 地庫層	G/F 地面層	1/F 1樓	2/F 2樓	Roof 天台
Bedroom 4 睡房4	TV / FM Socket Point 電視/收音機天線接駁點				1		
	Telephone Point 電話接駁點				1		
	Air-conditioner Point 冷氣機接駁點				1		
	Twin Socket Power Point 雙位電插座				2		
Master bathroom 主人浴室	Twin Socket Power Point 雙位電插座					1	
		TV / FM Socket Point 電視/收音機天線接駁點				1	
		Fused Connection Point for Television 有菲士電視機接駁點				1	
		Connection Point for Three-phase Electric Water Heater 三相電熱水爐接駁點				1	
		Fused Connection Point for Exhaust Fan 有菲士抽氣扇接駁點				1	
		Fused Connection Point for Future Use 有菲士後備接駁點				1	
Bathroom 2 浴室2	Twin Socket Power Point 雙位電插座				1		
		Connection Point for Three-phase Electric Water Heater 三相電熱水爐接駁點			1		
		Fused Connection Point for Exhaust Fan 有菲士抽氣扇接駁點			1		
Bathroom 3 浴室3	Twin Socket Power Point 雙位電插座				1		
		Connection Point for Three-phase Electric Water Heater 三相電熱水爐接駁點			1		
		Fused Connection Point for Exhaust Fan 有菲士抽氣扇接駁點			1		
Bathroom 4 浴室4	Twin Socket Power Point 雙位電插座				1		
		Connection Point for Three-phase Electric Water Heater 三相電熱水爐接駁點			1		
		Fused Connection Point for Exhaust Fan 有菲士抽氣扇接駁點			1		
Family room 家庭廳	TV / FM Socket Point 電視/收音機天線接駁點				1		
	Telephone Point 電話接駁點				1		
	Air-conditioner Point 冷氣機接駁點				1		
	Twin Socket Power Point 雙位電插座				2		

Fittings, finishes and appliances 裝置、裝修物料及設備

Schedule of Mechanical and Electrical Provisions
機電裝置數量説明

House 2-3 & 5-10 on Bevera Boulevard 巴維拉大道2號至3號及5號至10號洋房

Location 位置	Exposed Type 外露型	Non-exposed Type 非外露型	B/F 地庫層	G/F 地面層	1/F 1樓	2/F 2樓	Roof 天台
Staircase 樓梯	Air-conditioner Point 冷氣機接駁點						1
Flat roof 平台	Weather Proof Socket Power Point 防水電插座					1	
Roof 天台	Weather Proof Socket Power Point 防水電插座						1
Garden 花園	Weather Proof Socket Power Point 防水電插座			3			
Filtration plant room 過濾機房	Fused Connection Point for Exhaust Fan 有菲士抽氣扇接駁點		1				
	Single Socket Power Point 單位電插座		1				

Fittings, finishes and appliances 裝置、裝修物料及設備

Schedule of Mechanical and Electrical Provisions
機電裝置數量說明

House 9 on Avio Boulevard 艾維奧大道9號洋房

Location 位置	Exposed Type 外露型	Non-exposed Type 非外露型	B/F 地庫層	G/F 地面層	1/F 1樓	Roof 天台
Carport 車庫	Twin Socket Power Point 雙位電插座		1			
EMR 電錶房	Single Socket Power Point 單位電插座		1			
	Air-conditioner Point 冷氣機接駁點		1			
Living room and Dining room 客廳及飯廳	TV / FM Socket Point 電視/收音機天線接駁點			2		
	Telephone Point 電話接駁點			2		
		Air-conditioner Point 冷氣機接駁點		3		
	Twin Socket Power Point 雙位電插座			7		
		Fused Connection Point for Curtain 有菲士電窗簾接駁點		3		
Kitchen 廚房	TV / FM Socket Point 電視/收音機天線接駁點			1		
	Air-conditioner Point 冷氣機接駁點			1		
	Twin Socket Power Point 雙位電插座			2		
		Fused Connection Point for Gas Cooker Hob 有菲士煤氣煮食爐接駁點		2		
		Connection Point for Barbecue Grill 電燒烤爐接駁點		1		
		Fused Connection Point for Cooker Hood 有菲士抽油煙機接駁點		1		
		Single Socket Power Point for Refrigerator 單位電插座供雪櫃		1		
		Single Socket Power Point for Wine Cellar 單位電插座供酒櫃		1		
		Connection Point for Oven 電焗爐接駁點		1		
		Single Socket Power Point for Steam Oven 單位電插座供蒸爐		1		
		Single Socket Power Point for Microwave Oven 單位電插座供微波爐		1		
		Connection Point for Electric Water Heater 電熱水爐接駁點		1		
Lavatory 洗手間		Connection Point for Three-phase Electric Water Heater 三相電熱水爐接駁點		1		
		Fused Connection Point for Exhaust Fan 有菲士抽氣扇接駁點		1		

Fittings, finishes and appliances 裝置、裝修物料及設備

Schedule of Mechanical and Electrical Provisions
機電裝置數量説明

House 9 on Avio Boulevard 艾維奧大道9號洋房

Location 位置	Exposed Type 外露型	Non-exposed Type 非外露型	B/F 地庫層	G/F 地面層	1/F 1樓	Roof 天台
Store 士多房	Air-conditioner Point 冷氣機接駁點			1		
	Twin Socket Power Point 雙位電插座			1		
		Fused Connection Point for Washer 有菲士洗衣機接駁點		1		
		Fused Connection Point for Dryer 有菲士乾衣機接駁點		1		
		Water Supply Connection Point for Washer 洗衣機來水接駁點		1		
		Drainage Connection Point for Washer 洗衣機去水位		1		
Powder room 化妝間		Connection Point for Electric Water Heater 電熱水爐接駁點		1		
		Fused Connection Point for Exhaust Fan 有菲士抽氣扇接駁點		1		
Master bedroom 主人房	TV / FM Socket Point 電視/收音機天線接駁點				2	
	Telephone Point 電話接駁點				2	
	Air-conditioner Point 冷氣機接駁點				1	
	Single Socket Power Point 單位電插座				2	
	Twin Socket Power Point 雙位電插座				3	
		Fused Connection Point for Curtain 有菲士電窗簾接駁點			1	
Bedroom 2 睡房2	TV / FM Socket Point 電視/收音機天線接駁點				1	
	Telephone Point 電話接駁點				1	
	Air-conditioner Point 冷氣機接駁點				1	
	Single Socket Power Point 單位電插座				2	
	Twin Socket Power Point 雙位電插座				1	
Bedroom 3 睡房3	TV / FM Socket Point 電視/收音機天線接駁點				1	
	Telephone Point 電話接駁點				1	
	Air-conditioner Point 冷氣機接駁點				1	
	Twin Socket Power Point 雙位電插座				2	

Fittings, finishes and appliances 裝置、裝修物料及設備

Schedule of Mechanical and Electrical Provisions
機電裝置數量説明

House 9 on Avio Boulevard 艾維奧大道9號洋房

Location 位置	Exposed Type 外露型	Non-exposed Type 非外露型	B/F 地庫層	G/F 地面層	1/F 1樓	Roof 天台
Master bathroom 主人浴室	Twin Socket Power Point 雙位電插座				1	
		TV / FM Socket Point 電視/收音機天線接駁點			1	
		Fused Connection Point for Television 有菲士電視機接駁點			1	
		Connection Point for Three-phase Electric Water Heater 三相電熱水爐接駁點			1	
		Fused Connection Point for Exhaust Fan 有菲士抽氣扇接駁點			1	
		Fused Connection Point for Future Use 有菲士後備接駁點			1	
Bathroom 2 浴室2	Twin Socket Power Point 雙位電插座				1	
		Connection Point for Three-phase Electric Water Heater 三相電熱水爐接駁點			1	
		Fused Connection Point for Exhaust Fan 有菲士抽氣扇接駁點			1	
Bathroom 3 浴室3	Twin Socket Power Point 雙位電插座				1	
		Connection Point for Three-phase Electric Water Heater 三相電熱水爐接駁點			1	
		Fused Connection Point for Exhaust Fan 有菲士抽氣扇接駁點			1	
Family room 家庭廳	TV / FM Socket Point 電視/收音機天線接駁點				1	
	Telephone Point 電話接駁點				1	
	Air-conditioner Point 冷氣機接駁點				1	
	Twin Socket Power Point 雙位電插座				2	
Staircase 樓梯	Air-conditioner Point 冷氣機接駁點					1
Flat roof 平台	Weather Proof Socket Power Point 防水電插座				2	
Roof 天台	Weather Proof Socket Power Point 防水電插座					1
Garden 花園	Weather Proof Socket Power Point 防水電插座			3		

Fittings, finishes and appliances 裝置、裝修物料及設備

Schedule of Mechanical and Electrical Provisions
機電裝置數量説明

House 1 on Bevera Boulevard 巴維拉大道1號洋房

Location 位置	Exposed Type 外露型	Non-exposed Type 非外露型	B/F 地庫層	G/F 地面層	1/F 1樓	2/F 2樓	Roof 天台
Carport 車庫	Twin Socket Power Point 雙位電插座		1				
EMR 電錶房	Single Socket Power Point 單位電插座		1				
	Air-conditioner Point 冷氣機接駁點		1				
Living room and Dining room 客廳及飯廳	TV / FM Socket Point 電視/收音機天線接駁點			3			
	Telephone Point 電話接駁點			2			
		Air-conditioner Point 冷氣機接駁點		3			
	Twin Socket Power Point 雙位電插座			7			
		Single Socket Power Point for Refrigerator 單位電插座供雪櫃		1			
		Single Socket Power Point for Wine Cellar 單位電插座供酒櫃		1			
		Connection Point for Induction Hob 電煮食爐接駁點		1			
		Connection Point for Oven 電焗爐接駁點		1			
		Single Socket Power Point for Steam Oven 單位電插座供蒸爐		1			
		Single Socket Power Point for Microwave Oven 單位電插座供微波爐		1			
		Connection Point for Electric Water Heater 電熱水爐接駁點		1			
		Fused Connection Point for Curtain 有菲士電窗簾接駁點		2			
Kitchen 廚房	Twin Socket Power Point 雙位電插座			1			
		Fused Connection Point for Gas Cooker Hob 有菲士煤氣煮食爐接駁點		2			
		Connection Point for Barbecue Grill 電燒烤爐接駁點		1			
		Fused Connection Point for Cooker Hood 有菲士抽油煙機接駁點		1			
		Single Socket Power Point for Refrigerator 單位電插座供雪櫃		1			
		Connection Point for Electric Water Heater 電熱水爐接駁點		1			
Lavatory 洗手間		Connection Point for Three-phase Electric Water Heater 三相電熱水爐接駁點		1			
		Fused Connection Point for Exhaust Fan 有菲士抽氣扇接駁點		1			

Fittings, finishes and appliances 裝置、裝修物料及設備

Schedule of Mechanical and Electrical Provisions
機電裝置數量說明

House 1 on Bevera Boulevard 巴維拉大道1號洋房

Location 位置	Exposed Type 外露型	Non-exposed Type 非外露型	B/F 地庫層	G/F 地面層	1/F 1樓	2/F 2樓	Roof 天台
Store 士多房	Air-conditioner Point 冷氣機接駁點			1			
	Twin Socket Power Point 雙位電插座			1			
		Fused Connection Point for Washer 有菲士洗衣機接駁點		1			
		Fused Connection Point for Dryer 有菲士乾衣機接駁點		1			
		Water Supply Connection Point for Washer 洗衣機來水接駁點		1			
		Drainage Connection Point for Washer 洗衣機去水位		1			
Powder room 化妝間		Connection Point for Electric Water Heater 電熱水爐接駁點		1			
		Fused Connection Point for Exhaust Fan 有菲士抽氣扇接駁點		1			
Master bedroom 主人房	TV / FM Socket Point 電視/收音機天線接駁點					2	
	Telephone Point 電話接駁點					2	
	Air-conditioner Point 冷氣機接駁點					2	
	Single Socket Power Point 單位電插座					1	
	Twin Socket Power Point 雙位電插座					7	
		Fused Connection Point for Curtain 有菲士電窗簾接駁點				1	
Bedroom 2 睡房2	TV / FM Socket Point 電視/收音機天線接駁點				1		
	Telephone Point 電話接駁點				1		
	Air-conditioner Point 冷氣機接駁點				1		
	Single Socket Power Point 單位電插座				3		
	Twin Socket Power Point 雙位電插座				1		
Bedroom 3 睡房3	TV / FM Socket Point 電視/收音機天線接駁點				1		
	Telephone Point 電話接駁點				1		
	Air-conditioner Point 冷氣機接駁點				1		
	Single Socket Power Point 單位電插座				2		
	Twin Socket Power Point 雙位電插座				1		

Fittings, finishes and appliances 裝置、裝修物料及設備

Schedule of Mechanical and Electrical Provisions
機電裝置數量説明

House 1 on Bevera Boulevard 巴維拉大道1號洋房

Location 位置	Exposed Type 外露型	Non-exposed Type 非外露型	B/F 地庫層	G/F 地面層	1/F 1樓	2/F 2樓	Roof 天台
Bedroom 4 睡房4	TV / FM Socket Point 電視/收音機天線接駁點				1		
	Telephone Point 電話接駁點				1		
	Air-conditioner Point 冷氣機接駁點				1		
	Twin Socket Power Point 雙位電插座				2		
Master bathroom 主人浴室	Twin Socket Power Point 雙位電插座					1	
		TV / FM Socket Point 電視/收音機天線接駁點				1	
		Fused Connection Point for Television 有菲士電視機接駁點				1	
		Connection Point for Three-phase Electric Water Heater 三相電熱水爐接駁點				1	
		Fused Connection Point for Exhaust Fan 有菲士抽氣扇接駁點				1	
		Fused Connection Point for Future Use 有菲士後備接駁點				1	
Bathroom 2 浴室2	Twin Socket Power Point 雙位電插座				1		
		Connection Point for Three-phase Electric Water Heater 三相電熱水爐接駁點			1		
		Fused Connection Point for Exhaust Fan 有菲士抽氣扇接駁點			1		
Bathroom 3 浴室3	Twin Socket Power Point 雙位電插座				1		
		Connection Point for Three-phase Electric Water Heater 三相電熱水爐接駁點			1		
		Fused Connection Point for Exhaust Fan 有菲士抽氣扇接駁點			1		
Bathroom 4 浴室4	Twin Socket Power Point 雙位電插座				1		
		Connection Point for Three-phase Electric Water Heater 三相電熱水爐接駁點			1		
		Fused Connection Point for Exhaust Fan 有菲士抽氣扇接駁點			1		
Family room 家庭廳	TV / FM Socket Point 電視/收音機天線接駁點				1		
	Telephone Point 電話接駁點				1		
	Air-conditioner Point 冷氣機接駁點				1		
	Single Socket Power Point 單位電插座				1		
	Twin Socket Power Point 雙位電插座				1		

Fittings, finishes and appliances 裝置、裝修物料及設備

Schedule of Mechanical and Electrical Provisions
機電裝置數量說明

House 1 on Bevera Boulevard 巴維拉大道1號洋房

Location **位置**	**Exposed Type** **外露型**	**Non-exposed Type** **非外露型**	**B/F** **地庫層**	**G/F** **地面層**	**1/F** **1樓**	**2/F** **2樓**	**Roof** **天台**
Staircase 樓梯	Air-conditioner Point 冷氣機接駁點						1
Flat roof 平台	Weather Proof Socket Power Point 防水電插座				1		
Roof 天台	Weather Proof Socket Power Point 防水電插座						1
Garden 花園	Weather Proof Socket Power Point 防水電插座			3			
Filtration plant room 過濾機房	Fused Connection Point for Exhaust Fan 有菲士抽氣扇接駁點		1				
	Single Socket Power Point 單位電插座		1				

Fittings, finishes and appliances 裝置、裝修物料及設備

Schedule of Mechanical and Electrical Provisions
機電裝置數量説明

House 15 on Cervia Boulevard 卓維雅大道15號洋房

Location 位置	Exposed Type 外露型	Non-exposed Type 非外露型	B/F 地庫層	G/F 地面層	1/F 1樓	2/F 2樓	Roof 天台
Carport 車庫	Twin Socket Power Point 雙位電插座		1				
EMR 電錶房	Single Socket Power Point 單位電插座		1				
	Air-conditioner Point 冷氣機接駁點		1				
Living room and Dining room 客廳及飯廳	TV / FM Socket Point 電視/收音機天線接駁點			3			
	Telephone Point 電話接駁點			2			
		Air-conditioner Point 冷氣機接駁點		3			
	Single Socket Power Point 單位電插座			1			
	Twin Socket Power Point 雙位電插座			7			
		Single Socket Power Point for Refrigerator 單位電插座供雪櫃		1			
		Single Socket Power Point for Wine Cellar 單位電插座供酒櫃		1			
		Connection Point for Induction Hob 電煮食爐接駁點		1			
		Connection Point for Oven 電焗爐接駁點		1			
		Single Socket Power Point for Steam Oven 單位電插座供蒸爐		1			
		Single Socket Power Point for Microwave Oven 單位電插座供微波爐		1			
		Connection Point for Electric Water Heater 電熱水爐接駁點		1			
		Fused Connection Point for Curtain 有菲士電窗簾接駁點		2			
Kitchen 廚房	Twin Socket Power Point 雙位電插座			1			
		Fused Connection Point for Gas Cooker Hob 有菲士煤氣煮食爐接駁點		2			
		Connection Point for Barbecue Grill 電燒烤爐接駁點		1			
		Fused Connection Point for Cooker Hood 有菲士抽油煙機接駁點		1			
		Single Socket Power Point for Refrigerator 單位電插座供雪櫃		1			
		Connection Point for Electric Water Heater 電熱水爐接駁點		1			
Lavatory 洗手間		Connection Point for Three-phase Electric Water Heater 三相電熱水爐接駁點		1			
		Fused Connection Point for Exhaust Fan 有菲士抽氣扇接駁點		1			

Fittings, finishes and appliances 裝置、裝修物料及設備

Schedule of Mechanical and Electrical Provisions
機電裝置數量說明

House 15 on Cervia Boulevard 卓維雅大道15號洋房

Location 位置	Exposed Type 外露型	Non-exposed Type 非外露型	B/F 地庫層	G/F 地面層	1/F 1樓	2/F 2樓	Roof 天台
Store 士多房	Air-conditioner Point 冷氣機接駁點			1			
	Twin Socket Power Point 雙位電插座			1			
		Fused Connection Point for Washer 有菲士洗衣機接駁點		1			
		Fused Connection Point for Dryer 有菲士乾衣機接駁點		1			
		Water Supply Connection Point for Washer 洗衣機來水接駁點		1			
		Drainage Connection Point for Washer 洗衣機去水位		1			
Powder room 化妝間		Connection Point for Electric Water Heater 電熱水爐接駁點		1			
		Fused Connection Point for Exhaust Fan 有菲士抽氣扇接駁點		1			
Master bedroom 主人房	TV / FM Socket Point 電視/收音機天線接駁點					2	
	Telephone Point 電話接駁點					2	
	Air-conditioner Point 冷氣機接駁點					2	
	Single Socket Power Point 單位電插座					2	
	Twin Socket Power Point 雙位電插座					3	
		Fused Connection Point for Curtain 有菲士電窗簾接駁點				1	
Bedroom 2 睡房2	TV / FM Socket Point 電視/收音機天線接駁點				1		
	Telephone Point 電話接駁點				1		
	Air-conditioner Point 冷氣機接駁點				1		
	Single Socket Power Point 單位電插座				2		
	Twin Socket Power Point 雙位電插座				1		
Bedroom 3 睡房3	TV / FM Socket Point 電視/收音機天線接駁點				1		
	Telephone Point 電話接駁點				1		
	Air-conditioner Point 冷氣機接駁點				1		
	Twin Socket Power Point 雙位電插座				2		

Fittings, finishes and appliances 裝置、裝修物料及設備

Schedule of Mechanical and Electrical Provisions
機電裝置數量説明

House 15 on Cervia Boulevard 卓維雅大道15號洋房

Location 位置	Exposed Type 外露型	Non-exposed Type 非外露型	B/F 地庫層	G/F 地面層	1/F 1樓	2/F 2樓	Roof 天台
Master bathroom 主人浴室	Twin Socket Power Point 雙位電插座					1	
		TV / FM Socket Point 電視/收音機天線接駁點				1	
		Fused Connection Point for Television 有菲士電視機接駁點				1	
		Connection Point for Three-phase Electric Water Heater 三相電熱水爐接駁點				1	
		Fused Connection Point for Exhaust Fan 有菲士抽氣扇接駁點				1	
		Fused Connection Point for Future Use 有菲士後備接駁點				1	
Bathroom 2 浴室2	Twin Socket Power Point 雙位電插座				1		
		Connection Point for Three-phase Electric Water Heater 三相電熱水爐接駁點			1		
		Fused Connection Point for Exhaust Fan 有菲士抽氣扇接駁點			1		
Bathroom 3 浴室3	Twin Socket Power Point 雙位電插座				1		
		Connection Point for Three-phase Electric Water Heater 三相電熱水爐接駁點			1		
		Fused Connection Point for Exhaust Fan 有菲士抽氣扇接駁點			1		
Family room 家庭廳	TV / FM Socket Point 電視/收音機天線接駁點				1		
	Telephone Point 電話接駁點				1		
	Air-conditioner Point 冷氣機接駁點				1		
	Single Socket Power Point 單位電插座				1		
	Twin Socket Power Point 雙位電插座				1		
Staircase 樓梯	Air-conditioner Point 冷氣機接駁點						1
Flat roof 平台	Weather Proof Socket Power Point 防水電插座				1		
Roof 天台	Weather Proof Socket Power Point 防水電插座						1
Garden 花園	Weather Proof Socket Power Point 防水電插座			3			

Fittings, finishes and appliances 裝置、裝修物料及設備

Schedule of Mechanical and Electrical Provisions
機電裝置數量說明

House 1 on Diveria Boulevard 迪維尼亞大道1號洋房

Location 位置	Exposed Type 外露型	Non-exposed Type 非外露型	B/F 地庫層	G/F 地面層	1/F 1樓	2/F 2樓	Roof 天台
Carport 車庫	Twin Socket Power Point 雙位電插座		1				
EMR 電錶房	Single Socket Power Point 單位電插座		1				
	Air-conditioner Point 冷氣機接駁點		1				
Living room and Dining room 客廳及飯廳	TV / FM Socket Point 電視/收音機天線接駁點			3			
	Telephone Point 電話接駁點			2			
		Air-conditioner Point 冷氣機接駁點		3			
	Twin Socket Power Point 雙位電插座			8			
		Single Socket Power Point for Refrigerator 單位電插座供雪櫃		1			
		Single Socket Power Point for Wine Cellar 單位電插座供酒櫃		1			
		Connection Point for Induction Hob 電煮食爐接駁點		1			
		Connection Point for Oven 電焗爐接駁點		1			
		Single Socket Power Point for Steam Oven 單位電插座供蒸爐		1			
		Single Socket Power Point for Microwave Oven 單位電插座供微波爐		1			
		Connection Point for Electric Water Heater 電熱水爐接駁點		1			
		Fused Connection Point for Curtain 有菲士電窗簾接駁點		2			
Kitchen 廚房	Twin Socket Power Point 雙位電插座			1			
		Fused Connection Point for Gas Cooker Hob 有菲士煤氣煮食爐接駁點		2			
		Connection Point for Barbecue Grill 電燒烤爐接駁點		1			
		Fused Connection Point for Cooker Hood 有菲士抽油煙機接駁點		1			
		Single Socket Power Point for Refrigerator 單位電插座供雪櫃		1			
		Connection Point for Electric Water Heater 電熱水爐接駁點		1			
Lavatory 洗手間		Connection Point for Three-phase Electric Water Heater 三相電熱水爐接駁點		1			
		Fused Connection Point for Exhaust Fan 有菲士抽氣扇接駁點		1			

Fittings, finishes and appliances 裝置、裝修物料及設備

Schedule of Mechanical and Electrical Provisions
機電裝置數量説明

House 1 on Diveria Boulevard 迪維尼亞大道1號洋房

Location 位置	Exposed Type 外露型	Non-exposed Type 非外露型	B/F 地庫層	G/F 地面層	1/F 1樓	2/F 2樓	Roof 天台
Store 士多房	Air-conditioner Point 冷氣機接駁點			1			
	Twin Socket Power Point 雙位電插座			1			
		Fused Connection Point for Washer 有菲士洗衣機接駁點		1			
		Fused Connection Point for Dryer 有菲士乾衣機接駁點		1			
		Water Supply Connection Point for Washer 洗衣機來水接駁點		1			
		Drainage Connection Point for Washer 洗衣機去水位		1			
Powder room 化妝間		Connection Point for Electric Water Heater 電熱水爐接駁點		1			
		Fused Connection Point for Exhaust Fan 有菲士抽氣扇接駁點		1			
Master bedroom 主人房	TV / FM Socket Point 電視/收音機天線接駁點					2	
	Telephone Point 電話接駁點					2	
	Air-conditioner Point 冷氣機接駁點					2	
	Single Socket Power Point 單位電插座					2	
	Twin Socket Power Point 雙位電插座					6	
		Fused Connection Point for Curtain 有菲士電窗簾接駁點				1	
Bedroom 2 睡房2	TV / FM Socket Point 電視/收音機天線接駁點				1		
	Telephone Point 電話接駁點				1		
	Air-conditioner Point 冷氣機接駁點				1		
	Single Socket Power Point 單位電插座				2		
	Twin Socket Power Point 雙位電插座				1		
Bedroom 3 睡房3	TV / FM Socket Point 電視/收音機天線接駁點				1		
	Telephone Point 電話接駁點				1		
	Air-conditioner Point 冷氣機接駁點				1		
	Single Socket Power Point 單位電插座				2		
	Twin Socket Power Point 雙位電插座				1		

Fittings, finishes and appliances 裝置、裝修物料及設備

Schedule of Mechanical and Electrical Provisions
機電裝置數量說明

House 1 on Diveria Boulevard 迪維尼亞大道1號洋房

Location 位置	Exposed Type 外露型	Non-exposed Type 非外露型	B/F 地庫層	G/F 地面層	1/F 1樓	2/F 2樓	Roof 天台
Bedroom 4 睡房4	TV / FM Socket Point 電視/收音機天線接駁點				1		
	Telephone Point 電話接駁點				1		
	Air-conditioner Point 冷氣機接駁點				1		
	Single Socket Power Point 單位電插座				2		
	Twin Socket Power Point 雙位電插座				1		
Master bathroom 主人浴室	Twin Socket Power Point 雙位電插座					1	
		TV / FM Socket Point 電視/收音機天線接駁點				1	
		Fused Connection Point for Television 有菲士電視機接駁點				1	
		Connection Point for Three-phase Electric Water Heater 三相電熱水爐接駁點				1	
		Fused Connection Point for Exhaust Fan 有菲士抽氣扇接駁點				1	
		Fused Connection Point for Future Use 有菲士後備接駁點				1	
Bathroom 2 浴室2	Twin Socket Power Point 雙位電插座				1		
		Connection Point for Three-phase Electric Water Heater 三相電熱水爐接駁點			1		
		Fused Connection Point for Exhaust Fan 有菲士抽氣扇接駁點			1		
Bathroom 3 浴室3	Twin Socket Power Point 雙位電插座				1		
		Connection Point for Three-phase Electric Water Heater 三相電熱水爐接駁點			1		
		Fused Connection Point for Exhaust Fan 有菲士抽氣扇接駁點			1		
Bathroom 4 浴室4	Twin Socket Power Point 雙位電插座				1		
		Connection Point for Three-phase Electric Water Heater 三相電熱水爐接駁點			1		
		Fused Connection Point for Exhaust Fan 有菲士抽氣扇接駁點			1		
Staircase 樓梯	Air-conditioner Point 冷氣機接駁點						1
Roof 天台	Weather Proof Socket Power Point 防水電插座						1
Garden 花園	Weather Proof Socket Power Point 防水電插座			3			

Fittings, finishes and appliances 裝置、裝修物料及設備

Schedule of Mechanical and Electrical Provisions
機電裝置數量説明

Block 1-3 on Enna Boulevard 茵娜大道第1座至第3座
Block 1-3 & 5 on Ferentino Boulevard 菲利提諾大道第1座至第3座及第5座
Block 1-3 on Genova Boulevard 珍諾華大道第1座至第3座

			G/F 地面層		1/F 1樓		
			Garden Villa A 花園單位A	**Garden Villa B 花園單位B**	**Villa 1A 1A單位**	**Villa 1A 1A單位**	**Villa 1B 1B單位**
Location 位置	**Exposed Type 外露型**	**Non-exposed Type 非外露型**			Applicable for Block 1-2 on Enna Boulevard, Block 1-3 & 5 on Ferentino Boulevard, Block 1-3 on Genova Boulevard 只適用於茵娜大道第1座至第2座，菲利提諾大道第1座至第3座及第5座，珍諾華大道第1座至第3座	Applicable for Block 3, Enna Boulevard 只適用於茵娜大道第3座	
Living room and Dining room 客廳及飯廳	TV / FM Socket Point 電視/收音機天線接駁點		2	2	2	2	2
	Telephone Point 電話接駁點		2	2	2	2	2
	Twin Socket Power Point 雙位電插座		5	5	6	6	6
	Air-conditioner Point 冷氣機接駁點				2	2	2
Kitchen 廚房	TV / FM Socket Point 電視/收音機天線接駁點		1	1			
	Air-conditioner Point 冷氣機接駁點		2	2			
	Single Socket Power Point 單位電插座		1	1			
	Twin Socket Power Point 雙位電插座		2	2	1	1	1
		Fused Connection Point for Gas Cooker Hob 有菲士煤氣煮食爐接駁點	2	2	2	2	2
		Connection Point for Barbecue Grill 電燒烤爐接駁點	1	1	1	1	1
		Fused Connection Point for Cooker Hood 有菲士抽油煙機接駁點	1	1	1	1	1
		Single Socket Power Point for Refrigerator 單位電插座供雪櫃	1	1	1	1	1
		Single Socket Power Point for Wine Cellar 單位電插座供酒櫃	1	1			
		Connection Point for Oven 電焗爐接駁點	1	1	1	1	1
		Single Socket Power Point for Steam Oven 單位電插座供蒸爐	1	1	1	1	1
		Single Socket Power Point for Microwave Oven 單位電插座供微波爐	1	1	1	1	1
		Connection Point for Electric Water Heater 電熱水爐接駁點	1	1	1	1	1
		Fused Connection Point for 2-in-1 Washer and Dryer 有菲士2合1洗衣乾衣機接駁點			1	1	1
		Water Supply Connection Point for 2-in-1 Washer and Dryer 2合1洗衣乾衣機來水接駁點			1	1	1
		Drainage Connection Point for 2-in-1 Washer and Dryer 2合1洗衣乾衣機去水位			1	1	1

Fittings, finishes and appliances 裝置、裝修物料及設備

Schedule of Mechanical and Electrical Provisions
機電裝置數量說明

Block 1-3 on Enna Boulevard 茵娜大道第1座至第3座
Block 1-3 & 5 on Ferentino Boulevard 菲利提諾大道第1座至第3座及第5座
Block 1-3 on Genova Boulevard 珍諾華大道第1座至第3座

			G/F 地面層		1/F 1樓		
			Garden Villa A 花園單位A	**Garden Villa B 花園單位B**	**Villa 1A 1A單位**	**Villa 1A 1A單位**	**Villa 1B 1B單位**
Location 位置	**Exposed Type 外露型**	**Non-exposed Type 非外露型**			Applicable for Block 1-2 on Enna Boulevard, Block 1-3 & 5 on Ferentino Boulevard, Block 1-3 on Genova Boulevard 只適用於茵娜大道第1座至第2座，菲利提諾大道第1座至第3座及第5座，珍諾華大道第1座至第3座	Applicable for Block 3, Enna Boulevard 只適用於茵娜大道第3座	
Lavatory 洗手間		Connection Point for Three-phase Electric Water Heater 三相電熱水爐接駁點	1	1	1	1	1
		Fused Connection Point for Exhaust Fan 有菲士抽氣扇接駁點	1	1	1	1	1
Store 士多房	Air-conditioner Point 冷氣機接駁點		1	1	1	1	1
	Twin Socket Power Point 雙位電插座		1	1	1	1	1
		Fused Connection Point for Washer 有菲士洗衣機接駁點	1	1			
		Fused Connection Point for Dryer 有菲士乾衣機接駁點	1	1			
		Water Supply Connection Point for Washer 洗衣機來水接駁點	1	1			
		Drainage Connection Point for Washer 洗衣機去水位	1	1			
Powder room 化妝間		Connection Point for Electric Water Heater 電熱水爐接駁點					
		Fused Connection Point for Exhaust Fan 有菲士抽氣扇接駁點					
Master bedroom 主人房	TV / FM Socket Point 電視/收音機天線接駁點		2	2	2	2	2
	Telephone Point 電話接駁點		2	2	2	2	2
	Air-conditioner Point 冷氣機接駁點		1	1	1	1	1
	Single Socket Power Point 單位電插座		2	2	2	2	2
	Twin Socket Power Point 雙位電插座		2	2	2	2	2
Bedroom 2 睡房2	TV / FM Socket Point 電視/收音機天線接駁點		1	1	1	2	1
	Telephone Point 電話接駁點		1	1	1	2	1
	Air-conditioner Point 冷氣機接駁點		2	2	1	2	1
	Single Socket Power Point 單位電插座		2	2			
	Twin Socket Power Point 雙位電插座		1	1	2	4	2

Fittings, finishes and appliances 裝置、裝修物料及設備

Schedule of Mechanical and Electrical Provisions
機電裝置數量説明

Block 1-3 on Enna Boulevard 茵娜大道第1座至第3座
Block 1-3 & 5 on Ferentino Boulevard 菲利提諾大道第1座至第3座及第5座
Block 1-3 on Genova Boulevard 珍諾華大道第1座至第3座

			G/F 地面層		1/F 1樓		
			Garden Villa A 花園單位A	**Garden Villa B 花園單位B**	**Villa 1A 1A單位**	**Villa 1A 1A單位**	**Villa 1B 1B單位**
Location 位置	**Exposed Type 外露型**	**Non-exposed Type 非外露型**			Applicable for Block 1-2 on Enna Boulevard, Block 1-3 & 5 on Ferentino Boulevard, Block 1-3 on Genova Boulevard 只適用於茵娜大道第1座至第2座，菲利提諾大道第1座至第3座及第5座，珍諾華大道第1座至第3座	Applicable for Block 3, Enna Boulevard 只適用於茵娜大道第3座	
Bedroom 3 睡房3	TV / FM Socket Point 電視/收音機天線接駁點		1	1	1	1	1
	Telephone Point 電話接駁點		1	1	1	1	1
	Air-conditioner Point 冷氣機接駁點		1	1	1	1	1
	Twin Socket Power Point 雙位電插座		2	2	2	2	2
Bedroom 4 睡房4	TV / FM Socket Point 電視/收音機天線接駁點		1	1	1		1
	Telephone Point 電話接駁點		1	1	1		1
	Air-conditioner Point 冷氣機接駁點		1	1	1		1
	Twin Socket Power Point 雙位電插座		2	2	2		2
Utility room 工作間	TV / FM Socket Point 電視/收音機天線接駁點		1	1			
	Telephone Point 電話接駁點		1	1			
	Air-conditioner Point 冷氣機接駁點		1	1			
	Twin Socket Power Point 雙位電插座		1	1			
Family room 家庭廳	TV / FM Socket Point 電視/收音機天線接駁點						
	Telephone Point 電話接駁點						
	Air-conditioner Point 冷氣機接駁點						
	Twin Socket Power Point 雙位電插座						

Fittings, finishes and appliances 裝置、裝修物料及設備

Schedule of Mechanical and Electrical Provisions
機電裝置數量說明

Block 1-3 on Enna Boulevard 茵娜大道第1座至第3座
Block 1-3 & 5 on Ferentino Boulevard 菲利提諾大道第1座至第3座及第5座
Block 1-3 on Genova Boulevard 珍諾華大道第1座至第3座

			G/F 地面層		1/F 1樓		
			Garden Villa A 花園單位A	**Garden Villa B 花園單位B**	**Villa 1A 1A單位**	**Villa 1A 1A單位**	**Villa 1B 1B單位**
Location 位置	**Exposed Type 外露型**	**Non-exposed Type 非外露型**			Applicable for Block 1-2 on Enna Boulevard, Block 1-3 & 5 on Ferentino Boulevard, Block 1-3 on Genova Boulevard 只適用於茵娜大道第1座至第2座，菲利提諾大道第1座至第3座及第5座，珍諾華大道第1座至第3座	Applicable for Block 3, Enna Boulevard 只適用於茵娜大道第3座	
Master bathroom 主人浴室	Twin Socket Power Point 雙位電插座		1	1	1	1	1
		Fused Connection Point for Television 有菲士電視機接駁點	1	1	1	1	1
		Connection Point for Three-phase Electric Water Heater 三相電熱水爐接駁點	1	1	1	1	1
		Fused Connection Point for Exhaust Fan 有菲士抽氣扇接駁點	1	1	1	1	1
		Fused Connection Point for Future Use 有菲士後備接駁點	1	1			
		TV / FM Socket Point 電視/收音機天線接駁點	1	1	1	1	1
Bathroom 2 浴室2	Twin Socket Power Point 雙位電插座		1	1	1	1	1
		Connection Point for Three-phase Electric Water Heater 三相電熱水爐接駁點	1	1	1	1	1
		Fused Connection Point for Exhaust Fan 有菲士抽氣扇接駁點	1	1	1	1	1
Bathroom 3 浴室3	Twin Socket Power Point 雙位電插座		1	1			
		Connection Point for Three-phase Electric Water Heater 三相電熱水爐接駁點	1	1			
		Fused Connection Point for Exhaust Fan 有菲士抽氣扇接駁點	1	1			
Staircase 樓梯	Air-conditioner Point 冷氣機接駁點						
Garden 花園	Weather Proof Socket Power Point 防水電插座		2	2			
Flat roof 平台	Weather Proof Socket Power Point 防水電插座				1	1	1
Roof 天台	Weather Proof Socket Power Point 防水電插座						

Fittings, finishes and appliances 裝置、裝修物料及設備

Schedule of Mechanical and Electrical Provisions
機電裝置數量説明

Block 1-3 on Enna Boulevard 茵娜大道第1座至第3座
Block 1-3 & 5 on Ferentino Boulevard 菲利提諾大道第1座至第3座及第5座
Block 1-3 on Genova Boulevard 珍諾華大道第1座至第3座

			2/F 2樓			3/F & 5/F (Duplex) 3樓及5樓 (複式)			
			Villa 2A 2A單位	**Villa 2A 2A單位**	**Villa 2B 2B單位**	**Villa 3A 3A單位**	**Villa 3A 3A單位**	**Villa 3B 3B單位**	**Villa 3B 3B單位**
Location 位置	**Exposed Type 外露型**	**Non-exposed Type 非外露型**	Applicable for Block 1-2 on Enna Boulevard, Block 1-3 & 5 on Ferentino Boulevard, Block 1-3 on Genova Boulevard 只適用於茵娜大道第1座至第2座，菲利提諾大道第1座至第3座及第5座，珍諾華大道第1座至第3座	Applicable for Block 3 on Enna Boulevard 只適用於茵娜大道第3座		Applicable for Block 1-2 on Enna Boulevard, Block 1-3 on Ferentino Boulevard, Block 1-2 on Genova Boulevard 只適用於茵娜大道第1座至第2座，菲利提諾大道第1座至第3座，珍諾華大道第1座至第2座	Applicable for Block 3 on Enna Boulevard, Block 5 on Ferentino Boulevard, Block 3 on Genova Boulevard 只適用於茵娜大道第3座，菲利提諾大道第5座，珍諾華大道第3座	Applicable for Block 2-3 on Enna Boulevard, Block 2-3 & 5 on Ferentino Boulevard, Block 2-3 on Genova Boulevard 只適用於茵娜大道第2座至第3座，菲利提諾大道第2座至第3座及第5座，珍諾華大道第2座至第3座	Applicable for Block 1 on Enna Boulevard, Block 1 on Ferentino Boulevard, Block 1 on Genova Boulevard 只適用於茵娜大道第1座，菲利提諾大道第1座，珍諾華大道第1座
Living room and Dining room 客廳及飯廳	TV / FM Socket Point 電視/收音機天線接駁點		2	2	2	2	1	2	1
	Telephone Point 電話接駁點		2	2	2	2	1	2	1
	Twin Socket Power Point 雙位電插座		6	6	6	5	4	5	4
	Air-conditioner Point 冷氣機接駁點		2	2	2	2	2	2	2
Kitchen 廚房	TV / FM Socket Point 電視/收音機天線接駁點					1	1	1	1
	Air-conditioner Point 冷氣機接駁點					1	1	1	1
	Single Socket Power Point 單位電插座					1	1	1	1
	Twin Socket Power Point 雙位電插座		1	1	1	2	2	2	2
		Fused Connection Point for Gas Cooker Hob 有菲士煤氣煮食爐接駁點	2	2	2	2	2	2	2
		Connection Point for Barbecue Grill 電燒烤爐接駁點	1	1	1	1	1	1	1
		Fused Connection Point for Cooker Hood 有菲士抽油煙機接駁點	1	1	1	1	1	1	1
		Single Socket Power Point for Refrigerator 單位電插座供雪櫃	1	1	1	1	1	1	1
		Single Socket Power Point for Wine Cellar 單位電插座供酒櫃				1	1	1	1
		Connection Point for Oven 電焗爐接駁點	1	1	1	1	1	1	1
		Single Socket Power Point for Steam Oven 單位電插座供蒸爐	1	1	1	1	1	1	1
		Single Socket Power Point for Microwave Oven 單位電插座供微波爐	1	1	1	1	1	1	1
		Connection Point for Electric Water Heater 電熱水爐接駁點	1	1	1	1	1	1	1
		Fused Connection Point for 2-in-1 Washer and Dryer 有菲士2合1洗衣乾衣機接駁點	1	1	1				
		Water Supply Connection Point for 2-in-1 Washer and Dryer 2合1洗衣乾衣機來水接駁點	1	1	1				
		Drainage Connection Point for 2-in-1 Washer and Dryer 2合1洗衣乾衣機去水位	1	1	1				

Fittings, finishes and appliances 裝置、裝修物料及設備

Schedule of Mechanical and Electrical Provisions
機電裝置數量說明

Block 1-3 on Enna Boulevard 茵娜大道第1座至第3座
Block 1-3 & 5 on Ferentino Boulevard 菲利提諾大道第1座至第3座及第5座
Block 1-3 on Genova Boulevard 珍諾華大道第1座至第3座

			2/F 2樓			3/F & 5/F (Duplex) 3樓及5樓 (複式)			
			Villa 2A 2A單位	**Villa 2A 2A單位**	**Villa 2B 2B單位**	**Villa 3A 3A單位**	**Villa 3A 3A單位**	**Villa 3B 3B單位**	**Villa 3B 3B單位**
Location 位置	**Exposed Type 外露型**	**Non-exposed Type 非外露型**	Applicable for Block 1-2 on Enna Boulevard, Block 1-3 & 5 on Ferentino Boulevard, Block 1-3 on Genova Boulevard 只適用於茵娜大道第1座至第2座，菲利提諾大道第1座至第3座及第5座，珍諾華大道第1座至第3座	Applicable for Block 3 on Enna Boulevard 只適用於茵娜大道第3座		Applicable for Block 1-2 on Enna Boulevard, Block 1-3 on Ferentino Boulevard, Block 1-2 on Genova Boulevard 只適用於茵娜大道第1座至第2座，菲利提諾大道第1座至第3座，珍諾華大道第1座至第2座	Applicable for Block 3 on Enna Boulevard, Block 5 on Ferentino Boulevard, Block 3 on Genova Boulevard 只適用於茵娜大道第3座，菲利提諾大道第5座，珍諾華大道第3座	Applicable for Block 2-3 on Enna Boulevard, Block 2-3 & 5 on Ferentino Boulevard, Block 2-3 on Genova Boulevard 只適用於茵娜大道第2座至第3座，菲利提諾大道第2座至第3座及第5座，珍諾華大道第2座至第3座	Applicable for Block 1 on Enna Boulevard, Block 1 on Ferentino Boulevard, Block 1 on Genova Boulevard 只適用於茵娜大道第1座，菲利提諾大道第1座，珍諾華大道第1座
Lavatory 洗手間		Connection Point for Three-phase Electric Water Heater 三相電熱水爐接駁點	1	1	1	1	1	1	1
		Fused Connection Point for Exhaust Fan 有菲士抽氣扇接駁點	1	1	1	1	1	1	1
Store 士多房	Air-conditioner Point 冷氣機接駁點		1	1	1	1	1	1	1
	Twin Socket Power Point 雙位電插座		1	1	1	1	1	1	1
		Fused Connection Point for Washer 有菲士洗衣機接駁點				1	1	1	1
		Fused Connection Point for Dryer 有菲士乾衣機接駁點				1	1	1	1
		Water Supply Connection Point for Washer 洗衣機來水接駁點				1	1	1	1
		Drainage Connection Point for Washer 洗衣機去水位				1	1	1	1
Powder room 化妝間		Connection Point for Electric Water Heater 電熱水爐接駁點				1	1	1	1
		Fused Connection Point for Exhaust Fan 有菲士抽氣扇接駁點				1	1	1	1
Master bedroom 主人房	TV / FM Socket Point 電視/收音機天線接駁點		2	2	2	2	1	2	1
	Telephone Point 電話接駁點		2	2	2	2	1	2	1
	Air-conditioner Point 冷氣機接駁點		1	1	1	1	1	1	1
	Single Socket Power Point 單位電插座		2	2	2	2	2	2	2
	Twin Socket Power Point 雙位電插座		2	2	2	2	2	2	2
Bedroom 2 睡房2	TV / FM Socket Point 電視/收音機天線接駁點		1	2	1	1	1	1	1
	Telephone Point 電話接駁點		1	2	1	1	1	1	1
	Air-conditioner Point 冷氣機接駁點		1	2	1	1	1	1	1
	Single Socket Power Point 單位電插座								
	Twin Socket Power Point 雙位電插座		2	4	2	2	2	2	2

Fittings, finishes and appliances 裝置、裝修物料及設備

Schedule of Mechanical and Electrical Provisions
機電裝置數量説明

Block 1-3 on Enna Boulevard 茵娜大道第1座至第3座
Block 1-3 & 5 on Ferentino Boulevard 菲利提諾大道第1座至第3座及第5座
Block 1-3 on Genova Boulevard 珍諾華大道第1座至第3座

			2/F 2樓			3/F & 5/F (Duplex) 3樓及5樓 (複式)			
			Villa 2A **2A單位**	**Villa 2A** **2A單位**	**Villa 2B** **2B單位**	**Villa 3A** **3A單位**	**Villa 3A** **3A單位**	**Villa 3B** **3B單位**	**Villa 3B** **3B單位**
Location **位置**	**Exposed Type** **外露型**	**Non-exposed Type** **非外露型**	Applicable for Block 1-2 on Enna Boulevard, Block 1-3 & 5 on Ferentino Boulevard, Block 1-3 on Genova Boulevard 只適用於茵娜大道第1座至第2座，菲利提諾大道第1座至第3座及第5座，珍諾華大道第1座至第3座	Applicable for Block 3 on Enna Boulevard 只適用於茵娜大道第3座		Applicable for Block 1-2 on Enna Boulevard, Block 1-3 on Ferentino Boulevard, Block 1-2 on Genova Boulevard 只適用於茵娜大道第1座至第2座，菲利提諾大道第1座至第3座，珍諾華大道第1座至第2座	Applicable for Block 3 on Enna Boulevard, Block 5 on Ferentino Boulevard, Block 3 on Genova Boulevard 只適用於茵娜大道第3座，菲利提諾大道第5座，珍諾華大道第3座	Applicable for Block 2-3 on Enna Boulevard, Block 2-3 & 5 on Ferentino Boulevard, Block 2-3 on Genova Boulevard 只適用於茵娜大道第2座至第3座，菲利提諾大道第2座至第3座及第5座，珍諾華大道第2座至第3座	Applicable for Block 1 on Enna Boulevard, Block 1 on Ferentino Boulevard, Block 1 on Genova Boulevard 只適用於茵娜大道第1座，菲利提諾大道第1座，珍諾華大道第1座
Bedroom 3 睡房3	TV / FM Socket Point 電視/收音機天線接駁點		1	1	1	1	1	1	1
	Telephone Point 電話接駁點		1	1	1	1	1	1	1
	Air-conditioner Point 冷氣機接駁點		1	1	1	1	1	1	1
	Twin Socket Power Point 雙位電插座		2	2	2	2	2	2	2
Bedroom 4 睡房4	TV / FM Socket Point 電視/收音機天線接駁點		1		1				
	Telephone Point 電話接駁點		1		1				
	Air-conditioner Point 冷氣機接駁點		1		1				
	Twin Socket Power Point 雙位電插座		2		2				
Utility room 工作間	TV / FM Socket Point 電視/收音機天線接駁點								
	Telephone Point 電話接駁點								
	Air-conditioner Point 冷氣機接駁點								
	Twin Socket Power Point 雙位電插座								
Family room 家庭廳	TV / FM Socket Point 電視/收音機天線接駁點					1	1	1	1
	Telephone Point 電話接駁點					1	1	1	1
	Air-conditioner Point 冷氣機接駁點					1	1	1	1
	Twin Socket Power Point 雙位電插座					3	3	3	3

Fittings, finishes and appliances 裝置、裝修物料及設備

Schedule of Mechanical and Electrical Provisions
機電裝置數量說明

Block 1-3 on Enna Boulevard 茵娜大道第1座至第3座
Block 1-3 & 5 on Ferentino Boulevard 菲利提諾大道第1座至第3座及第5座
Block 1-3 on Genova Boulevard 珍諾華大道第1座至第3座

			2/F 2樓			3/F & 5/F (Duplex) 3樓及5樓 (複式)			
			Villa 2A 2A單位	**Villa 2A 2A單位**	**Villa 2B 2B單位**	**Villa 3A 3A單位**	**Villa 3A 3A單位**	**Villa 3B 3B單位**	**Villa 3B 3B單位**
Location 位置	**Exposed Type 外露型**	**Non-exposed Type 非外露型**	Applicable for Block 1-2 on Enna Boulevard, Block 1-3 & 5 on Ferentino Boulevard, Block 1-3 on Genova Boulevard 只適用於茵娜大道第1座至第2座，菲利提諾大道第1座至第3座及第5座，珍諾華大道第1座至第3座	Applicable for Block 3 on Enna Boulevard 只適用於茵娜大道第3座		Applicable for Block 1-2 on Enna Boulevard, Block 1-3 on Ferentino Boulevard, Block 1-2 on Genova Boulevard 只適用於茵娜大道第1座至第2座，菲利提諾大道第1座至第3座，珍諾華大道第1座至第2座	Applicable for Block 3 on Enna Boulevard, Block 5 on Ferentino Boulevard, Block 3 on Genova Boulevard 只適用於茵娜大道第3座，菲利提諾大道第5座，珍諾華大道第3座	Applicable for Block 2-3 on Enna Boulevard, Block 2-3 & 5 on Ferentino Boulevard, Block 2-3 on Genova Boulevard 只適用於茵娜大道第2座至第3座，菲利提諾大道第2座至第3座及第5座，珍諾華大道第2座至第3座	Applicable for Block 1 on Enna Boulevard, Block 1 on Ferentino Boulevard, Block 1 on Genova Boulevard 只適用於茵娜大道第1座，菲利提諾大道第1座，珍諾華大道第1座
Master bathroom 主人浴室	Twin Socket Power Point 雙位電插座		1	1	1	1	1	1	1
		Fused Connection Point for Television 有菲士電視機接駁點	1	1	1	1	1	1	1
		Connection Point for Three-phase Electric Water Heater 三相電熱水爐接駁點	1	1	1	1	1	1	1
		Fused Connection Point for Exhaust Fan 有菲士抽氣扇接駁點	1	1	1	1	1	1	1
		Fused Connection Point for Future Use 有菲士後備接駁點				1	1	1	1
		TV / FM Socket Point 電視/收音機天線接駁點	1	1	1	1	1	1	1
Bathroom 2 浴室2	Twin Socket Power Point 雙位電插座		1	1	1	1	1	1	1
		Connection Point for Three-phase Electric Water Heater 三相電熱水爐接駁點	1	1	1	1	1	1	1
		Fused Connection Point for Exhaust Fan 有菲士抽氣扇接駁點	1	1	1	1	1	1	1
Bathroom 3 浴室3	Twin Socket Power Point 雙位電插座					1	1	1	1
		Connection Point for Three-phase Electric Water Heater 三相電熱水爐接駁點				1	1	1	1
		Fused Connection Point for Exhaust Fan 有菲士抽氣扇接駁點				1	1	1	1
Staircase 樓梯	Air-conditioner Point 冷氣機接駁點					1	1	1	1
Garden 花園	Weather Proof Socket Power Point 防水電插座								
Flat roof 平台	Weather Proof Socket Power Point 防水電插座					2	2	2	2
Roof 天台	Weather Proof Socket Power Point 防水電插座					1	1	1	1

Fittings, finishes and appliances 裝置、裝修物料及設備

Schedule of Mechanical and Electrical Provisions
機電裝置數量説明

Block 5-8 on Enna Boulevard 茵娜大道第5座至第8座
Block 6-8 on Ferentino Boulevard 菲利提諾大道第6座至第8座
Block 5-7 on Genova Boulevard 珍諾華大道第5座至第7座

			G/F 地面層		1/F 1樓				
			Garden Villa A 花園單位A	Garden Villa B 花園單位B	Villa 1A 1A單位	Villa 1A 1A單位	Villa 1B 1B單位	Villa 1C 1C單位	Villa 1C 1C單位
Location 位置	**Exposed Type 外露型**	**Non-exposed Type 非外露型**			Applicable for Block 5 &7 on Enna Boulevard, Block 6-7 on Ferentino Boulevard, Block 5-6 on Genova Boulevard 只適用於茵娜大道第5座及第7座，菲利提諾大道第6座至第7座，珍諾華大道第5座至第6座	Applicable for Block 6 & 8 on Enna Boulevard, Block 8 on Ferentino Boulevard, Block 7 on Genova Boulevard 只適用於茵娜大道第6座及第8座，菲利提諾大道第8座，珍諾華大道第7座		Applicable for Block 6 & 8 on Enna Boulevard, Block 6-8 on Ferentino Boulevard, Block 5-7 on Genova Boulevard 只適用於茵娜大道第6座及第8座，菲利提諾大道第6座至第8座，珍諾華大道第5座至第7座	Applicable for Block 5 & 7 on Enna Boulevard 只適用於茵娜大道第5座及第7座
Living room and Dining room 客廳及飯廳	TV / FM Socket Point 電視/收音機天線接駁點		2	2	2	2	2	2	2
	Telephone Point 電話接駁點		2	2	2	2	2	2	2
	Twin Socket Power Point 雙位電插座		6	6	6	6	5	5	5
		Air-conditioner Point 冷氣機接駁點	2	2	2	2	2	2	2
		Single Socket Power Point for Refrigerator 單位電插座供雪櫃							
		Single Socket Power Point for Wine Cellar 單位電插座供酒櫃							
		Connection Point for Induction Hob 電煮食爐接駁點							
		Connection Point for Oven 電焗爐接駁點							
		Single Socket Power Point for Steam Oven 單位電插座供蒸爐							
		Single Socket Power Point for Microwave Oven 單位電插座供微波爐							
		Connection Point for Electric Water Heater 電熱水爐接駁點							
Kitchen 廚房	TV / FM Socket Point 電視/收音機天線接駁點		1	1					
	Twin Socket Power Point 雙位電插座		2	2	1	1	2	1	1
		Air-conditioner Point 冷氣機接駁點	1	1					
		Fused Connection Point for Gas Cooker Hob 有菲士煤氣煮食爐接駁點	2	2	2	2	2	2	2
		Connection Point for Barbecue Grill 電燒烤爐接駁點	1	1	1	1			
		Fused Connection Point for Cooker Hood 有菲士抽油煙機接駁點	1	1	1	1	1	1	1
		Single Socket Power Point for Refrigerator 單位電插座供雪櫃	1	1	1	1	1	1	1

Fittings, finishes and appliances 裝置、裝修物料及設備

Schedule of Mechanical and Electrical Provisions
機電裝置數量說明

Block 5-8 on Enna Boulevard 茵娜大道第5座至第8座
Block 6-8 on Ferentino Boulevard 菲利提諾大道第6座至第8座
Block 5-7 on Genova Boulevard 珍諾華大道第5座至第7座

			G/F 地面層		1/F 1樓				
			Garden Villa A 花園單位A	Garden Villa B 花園單位B	Villa 1A 1A單位	Villa 1A 1A單位	Villa 1B 1B單位	Villa 1C 1C單位	Villa 1C 1C單位
Location 位置	**Exposed Type 外露型**	**Non-exposed Type 非外露型**			Applicable for Block 5 & 7 on Enna Boulevard, Block 6-7 on Ferentino Boulevard, Block 5-6 on Genova Boulevard 只適用於茵娜大道第5座及第7座，菲利提諾大道第6座至第7座，珍諾華大道第5座至第6座	Applicable for Block 6 & 8 on Enna Boulevard, Block 8 on Ferentino Boulevard, Block 7 on Genova Boulevard 只適用於茵娜大道第6座及第8座，菲利提諾大道第8座，珍諾華大道第7座		Applicable for Block 6 & 8 on Enna Boulevard, Block 6-8 on Ferentino Boulevard, Block 5-7 on Genova Boulevard 只適用於茵娜大道第6座及第8座，菲利提諾大道第6座至第8座，珍諾華大道第5座至第7座	Applicable for Block 5 & 7 on Enna Boulevard 只適用於茵娜大道第5座及第7座
Kitchen 廚房		Single Socket Power Point for Wine Cellar 單位電插座供酒櫃	1	1					
		Connection Point for Oven 電焗爐接駁點	1	1					
		Single Socket Power Point for Steam Oven 單位電插座供蒸爐	1	1					
		Single Socket Power Point for Microwave Oven 單位電插座供微波爐	1	1					
		Connection Point for Microwave Combi Oven 微波焗爐接駁點			1	1	1	1	1
		Connection Point for Electric Water Heater 電熱水爐接駁點	1	1	1	1	1	1	1
		Fused Connection Point for 2-in-1 Washer and Dryer 有菲士2合1洗衣乾衣機接駁點			1	1	1	1	1
		Water Supply Connection Point for 2-in-1 Washer and Dryer 2合1洗衣乾衣機來水接駁點			1	1	1	1	1
		Drainage Connection Point for 2-in-1 Washer and Dryer 2合1洗衣乾衣機去水位			1	1	1	1	1
Lavatory 洗手間		Connection Point for Three-phase Electric Water Heater 三相電熱水爐接駁點	1	1					
		Fused Connection Point for Exhaust Fan 有菲士抽氣扇接駁點	1	1					
Store 士多房	Air-conditioner Point 冷氣機接駁點		1	1					
	Single Socket Power Point 單位電插座		1	1					
	Twin Socket Power Point 雙位電插座								
		Fused Connection Point for Washer 有菲士洗衣機接駁點	1	1					
		Fused Connection Point for Dryer 有菲士乾衣機接駁點	1	1					
		Water Supply Connection Point for Washer 洗衣機來水接駁點	1	1					
		Drainage Connection Point for Washer 洗衣機去水位	1	1					
Powder room 化妝間		Connection Point for Electric Water Heater 電熱水爐接駁點							
		Fused Connection Point for Exhaust Fan 有菲士抽氣扇接駁點							

Fittings, finishes and appliances 裝置、裝修物料及設備

Schedule of Mechanical and Electrical Provisions
機電裝置數量説明

Block 5-8 on Enna Boulevard 茵娜大道第5座至第8座
Block 6-8 on Ferentino Boulevard 菲利提諾大道第6座至第8座
Block 5-7 on Genova Boulevard 珍諾華大道第5座至第7座

			G/F 地面層		1/F 1樓				
			Garden Villa A 花園單位A	Garden Villa B 花園單位B	Villa 1A 1A單位	Villa 1A 1A單位	Villa 1B 1B單位	Villa 1C 1C單位	Villa 1C 1C單位
Location 位置	**Exposed Type 外露型**	**Non-exposed Type 非外露型**			Applicable for Block 5 & 7 on Enna Boulevard, Block 6-7 on Ferentino Boulevard, Block 5-6 on Genova Boulevard 只適用於茵娜大道第5座及第7座，菲利提諾大道第6座至第7座，珍諾華大道第5座至第6座	Applicable for Block 6 & 8 on Enna Boulevard, Block 8 on Ferentino Boulevard, Block 7 on Genova Boulevard 只適用於茵娜大道第6座及第8座，菲利提諾大道第8座，珍諾華大道第7座		Applicable for Block 6 & 8 on Enna Boulevard, Block 6-8 on Ferentino Boulevard, Block 5-7 on Genova Boulevard 只適用於茵娜大道第6座及第8座，菲利提諾大道第6座至第8座，珍諾華大道第5座至第7座	Applicable for Block 5 & 7 on Enna Boulevard 只適用於茵娜大道第5座及第7座
Master bedroom 主人房	TV / FM Socket Point 電視/收音機天線接駁點		2	2	2	2	2	2	2
	Telephone Point 電話接駁點		2	2	2	2	2	2	2
	Air-conditioner Point 冷氣機接駁點		1	1	1	1	1	1	1
	Single Socket Power Point 單位電插座		2	2	2			1	1
	Twin Socket Power Point 雙位電插座		2	2	2	3	2	2	2
Bedroom 2 睡房2	TV / FM Socket Point 電視/收音機天線接駁點		2	2	1	1	1	1	1
	Telephone Point 電話接駁點		1	1	1	1	1	1	1
	Air-conditioner Point 冷氣機接駁點		1	1	1	1	1	1	1
	Single Socket Power Point 單位電插座		1	1					
	Twin Socket Power Point 雙位電插座		2	2	2	2	2	2	2
Bedroom 3 睡房3	TV / FM Socket Point 電視/收音機天線接駁點		1	1	1	1	1		
	Telephone Point 電話接駁點		1	1	1	1	1		
	Air-conditioner Point 冷氣機接駁點		1	1	1	1	1		
	Twin Socket Power Point 雙位電插座		2	2	2	2	2		
Bedroom 4 睡房4	TV / FM Socket Point 電視/收音機天線接駁點		1	1					
	Telephone Point 電話接駁點		1	1					
	Air-conditioner Point 冷氣機接駁點		1	1					
	Twin Socket Power Point 雙位電插座		2	2					
Utility room 工作間	TV / FM Socket Point 電視/收音機天線接駁點				1	1			
	Telephone Point 電話接駁點				1	1			

Fittings, finishes and appliances 裝置、裝修物料及設備

Schedule of Mechanical and Electrical Provisions
機電裝置數量說明

Block 5-8 on Enna Boulevard 茵娜大道第5座至第8座
Block 6-8 on Ferentino Boulevard 菲利提諾大道第6座至第8座
Block 5-7 on Genova Boulevard 珍諾華大道第5座至第7座

			G/F 地面層		1/F 1樓				
			Garden Villa A 花園單位A	Garden Villa B 花園單位B	Villa 1A 1A單位	Villa 1A 1A單位	Villa 1B 1B單位	Villa 1C 1C單位	Villa 1C 1C單位
Location 位置	**Exposed Type 外露型**	**Non-exposed Type 非外露型**			Applicable for Block 5 & 7 on Enna Boulevard, Block 6-7 on Ferentino Boulevard, Block 5-6 on Genova Boulevard 只適用於茵娜大道第5座及第7座，菲利提諾大道第6座至第7座，珍諾華大道第5座至第6座	Applicable for Block 6 & 8 on Enna Boulevard, Block 8 on Ferentino Boulevard, Block 7 on Genova Boulevard 只適用於茵娜大道第6座及第8座，菲利提諾大道第8座，珍諾華大道第7座		Applicable for Block 6 & 8 on Enna Boulevard, Block 6-8 on Ferentino Boulevard, Block 5-7 on Genova Boulevard 只適用於茵娜大道第6座及第8座，菲利提諾大道第6座至第8座，珍諾華大道第5座至第7座	Applicable for Block 5 & 7 on Enna Boulevard 只適用於茵娜大道第5座及第7座
Utility room 工作間	Air-conditioner Point 冷氣機接駁點				1	1			
	Twin Socket Power Point 雙位電插座				1	1			
Master bathroom 主人浴室	Twin Socket Power Point 雙位電插座		1	1	1	1	1		
		Fused Connection Point for Television 有菲士電視機接駁點	1	1	1	1	1		
		Connection Point for Three-phase Electric Water Heater 三相電熱水爐接駁點	1	1	1	1	1		
		Fused Connection Point for Exhaust Fan 有菲士抽氣扇接駁點	1	1	1	1	1		
		Fused Connection Point for Future Use 有菲士後備接駁點	1	1					
		TV / FM Socket Point 電視/收音機天線接駁點	1	1	1	1	1		
Bathroom 1 浴室1	Twin Socket Power Point 雙位電插座							1	1
		Fused Connection Point for Television 有菲士電視機接駁點						1	1
		Connection Point for Three-phase Electric Water Heater 三相電熱水爐接駁點						1	1
		Fused Connection Point for Exhaust Fan 有菲士抽氣扇接駁點						1	1
		TV / FM Socket Point 電視/收音機天線接駁點						1	1
Bathroom 2 浴室2	Twin Socket Power Point 雙位電插座		1	1	1	1	1		
		Fused Connection Point for Television 有菲士電視機接駁點							
		Connection Point for Three-phase Electric Water Heater 三相電熱水爐接駁點	1	1	1	1	1		
		Fused Connection Point for Exhaust Fan 有菲士抽氣扇接駁點	1	1	1	1	1		
		TV / FM Socket Point 電視/收音機天線接駁點							

Fittings, finishes and appliances 裝置、裝修物料及設備

Schedule of Mechanical and Electrical Provisions
機電裝置數量説明

Block 5-8 on Enna Boulevard 茵娜大道第5座至第8座
Block 6-8 on Ferentino Boulevard 菲利提諾大道第6座至第8座
Block 5-7 on Genova Boulevard 珍諾華大道第5座至第7座

			G/F 地面層		1/F 1樓				
			Garden Villa A 花園單位A	Garden Villa B 花園單位B	Villa 1A 1A單位	Villa 1A 1A單位	Villa 1B 1B單位	Villa 1C 1C單位	Villa 1C 1C單位
Location 位置	**Exposed Type 外露型**	**Non-exposed Type 非外露型**			Applicable for Block 5 & 7 on Enna Boulevard, Block 6-7 on Ferentino Boulevard, Block 5-6 on Genova Boulevard 只適用於茵娜大道第5座及第7座，菲利提諾大道第6座至第7座，珍諾華大道第5座至第6座	Applicable for Block 6 & 8 on Enna Boulevard, Block 8 on Ferentino Boulevard, Block 7 on Genova Boulevard 只適用於茵娜大道第6座及第8座，菲利提諾大道第8座，珍諾華大道第7座		Applicable for Block 6 & 8 on Enna Boulevard, Block 6-8 on Ferentino Boulevard, Block 5-7 on Genova Boulevard 只適用於茵娜大道第6座及第8座，菲利提諾大道第6座至第8座，珍諾華大道第5座至第7座	Applicable for Block 5 & 7 on Enna Boulevard 只適用於茵娜大道第5座及第7座
Bathroom 3 浴室3	Twin Socket Power Point 雙位電插座		1	1					
		Connection Point for Three-phase Electric Water Heater 三相電熱水爐接駁點	1	1					
		Fused Connection Point for Exhaust Fan 有菲士抽氣扇接駁點	1	1					
Staircase 樓梯	Single Socket Power Point 單位電插座								
		Air-conditioner Point 冷氣機接駁點							
Garden 花園	Weather Proof Socket Power Point 防水電插座		2	2					
Flat roof 平台	Weather Proof Socket Power Point 防水電插座				1	1	1	1	1
Roof 天台	Weather Proof Socket Power Point 防水電插座								

Fittings, finishes and appliances 裝置、裝修物料及設備

Schedule of Mechanical and Electrical Provisions
機電裝置數量說明

Block 5-8 on Enna Boulevard 茵娜大道第5座至第8座
Block 6-8 on Ferentino Boulevard 菲利提諾大道第6座至第8座
Block 5-7 on Genova Boulevard 珍諾華大道第5座至第7座

			2/F - 10/F 2樓至10樓				11/F & 12/F (Duplex) 11樓及12樓 (複式)		
			Villa 2A to Villa 10A 2A單位至10A單位	**Villa 2A to Villa 10A 2A單位至10A單位**	**Villa 2B to Villa 10B 2B單位至10B單位**	**Villa 2C to Villa 10C 2C單位至10C單位**	**Villa 11A 11A單位**	**Villa 11B 11B單位**	**Villa 11B 11B單位**
Location 位置	**Exposed Type 外露型**	**Non-exposed Type 非外露型**	Applicable for Block 5 & 7 on Enna Boulevard, Block 6-7 on Ferentino Boulevard, Block 5-6 on Genova Boulevard 只適用於茵娜大道第5座及第7座，菲利提諾大道第6座至第7座，珍諾華大道第5座至第6座	Applicable for Block 6 & 8 on Enna Boulevard, Block 8 on Ferentino Boulevard, Block 7 on Genova Boulevard 只適用於茵娜大道第6座及第8座，菲利提諾大道第8座，珍諾華大道第7座				Applicable for Block 6 & 8 on Enna Boulevard, Block 6-8 on Ferentino Boulevard, Block 5-7 on Genova Boulevard 只適用於茵娜大道第6座及第8座，菲利提諾大道第6座至第8座，珍諾華大道第5座至第7座	Applicable for Block 5 & 7 on Enna Boulevard 只適用於茵娜大道第5座及第7座
Living room and Dining room 客廳及飯廳	TV / FM Socket Point 電視/收音機天線接駁點		2	2	2	2	2	3	2
	Telephone Point 電話接駁點		2	2	2	2	2	2	2
	Twin Socket Power Point 雙位電插座		6	6	5	5	6	6	5
		Air-conditioner Point 冷氣機接駁點	2	2	2	2	1	3	2
		Single Socket Power Point for Refrigerator 單位電插座供雪櫃						1	
		Single Socket Power Point for Wine Cellar 單位電插座供酒櫃						1	
		Connection Point for Induction Hob 電煮食爐接駁點						1	
		Connection Point for Oven 電焗爐接駁點						1	
		Single Socket Power Point for Steam Oven 單位電插座供蒸爐						1	
		Single Socket Power Point for Microwave Oven 單位電插座供微波爐						1	
		Connection Point for Electric Water Heater 電熱水爐接駁點						1	
Kitchen 廚房	TV / FM Socket Point 電視/收音機天線接駁點						1		1
	Twin Socket Power Point 雙位電插座		2	2	2	1	2	1	2
		Air-conditioner Point 冷氣機接駁點					2		1
		Fused Connection Point for Gas Cooker Hob 有菲士煤氣煮食爐接駁點	2	2	2	2	2	2	2
		Connection Point for Barbecue Grill 電燒烤爐接駁點	1	1			1	1	1
		Fused Connection Point for Cooker Hood 有菲士抽油煙機接駁點	1	1	1	1	1	1	1
		Single Socket Power Point for Refrigerator 單位電插座供雪櫃	1	1	1	1	1	1	1

Fittings, finishes and appliances 裝置、裝修物料及設備

Schedule of Mechanical and Electrical Provisions
機電裝置數量説明

Block 5-8 on Enna Boulevard 茵娜大道第5座至第8座
Block 6-8 on Ferentino Boulevard 菲利提諾大道第6座至第8座
Block 5-7 on Genova Boulevard 珍諾華大道第5座至第7座

			2/F - 10/F 2樓至10樓				11/F & 12/F (Duplex) 11樓及12樓 (複式)		
			Villa 2A to Villa 10A 2A單位至10A單位	**Villa 2A to Villa 10A 2A單位至10A單位**	**Villa 2B to Villa 10B 2B單位至10B單位**	**Villa 2C to Villa 10C 2C單位至10C單位**	**Villa 11A 11A單位**	**Villa 11B 11B單位**	**Villa 11B 11B單位**
Location 位置	**Exposed Type 外露型**	**Non-exposed Type 非外露型**	Applicable for Block 5 & 7 on Enna Boulevard, Block 6-7 on Ferentino Boulevard, Block 5-6 on Genova Boulevard 只適用於茵娜大道第5座及第7座，菲利提諾大道第6座至第7座，珍諾華大道第5座至第6座	Applicable for Block 6 & 8 on Enna Boulevard, Block 8 on Ferentino Boulevard, Block 7 on Genova Boulevard 只適用於茵娜大道第6座及第8座，菲利提諾大道第8座，珍諾華大道第7座				Applicable for Block 6 & 8 on Enna Boulevard, Block 6-8 on Ferentino Boulevard, Block 5-7 on Genova Boulevard 只適用於茵娜大道第6座及第8座，菲利提諾大道第6座至第8座，珍諾華大道第5座至第7座	Applicable for Block 5 & 7 on Enna Boulevard 只適用於茵娜大道第5座及第7座
Kitchen 廚房		Single Socket Power Point for Wine Cellar 單位電插座供酒櫃					1		1
		Connection Point for Oven 電焗爐接駁點					1		1
		Single Socket Power Point for Steam Oven 單位電插座供蒸爐					1		1
		Single Socket Power Point for Microwave Oven 單位電插座供微波爐					1		1
		Connection Point for Microwave Combi Oven 微波焗爐接駁點	1	1	1	1			
		Connection Point for Electric Water Heater 電熱水爐接駁點	1	1	1	1	1	1	1
		Fused Connection Point for 2-in-1 Washer and Dryer 有菲士2合1洗衣乾衣機接駁點	1	1	1	1			
		Water Supply Connection Point for 2-in-1 Washer and Dryer 2合1洗衣乾衣機來水接駁點	1	1	1	1			
		Drainage Connection Point for 2-in-1 Washer and Dryer 2合1洗衣乾衣機去水位	1	1	1	1			
Lavatory 洗手間		Connection Point for Three-phase Electric Water Heater 三相電熱水爐接駁點					1	1	1
		Fused Connection Point for Exhaust Fan 有菲士抽氣扇接駁點					1	1	1
Store 士多房	Air-conditioner Point 冷氣機接駁點						1	1	1
	Single Socket Power Point 單位電插座								
	Twin Socket Power Point 雙位電插座						1	1	1
		Fused Connection Point for Washer 有菲士洗衣機接駁點					1	1	1
		Fused Connection Point for Dryer 有菲士乾衣機接駁點					1	1	1
		Water Supply Connection Point for Washer 洗衣機來水接駁點					1	1	1
		Drainage Connection Point for Washer 洗衣機去水位					1	1	1
Powder room 化妝間		Connection Point for Electric Water Heater 電熱水爐接駁點					1	1	1
		Fused Connection Point for Exhaust Fan 有菲士抽氣扇接駁點					1	1	1

Fittings, finishes and appliances 裝置、裝修物料及設備

Schedule of Mechanical and Electrical Provisions
機電裝置數量說明

Block 5-8 on Enna Boulevard 茵娜大道第5座至第8座
Block 6-8 on Ferentino Boulevard 菲利提諾大道第6座至第8座
Block 5-7 on Genova Boulevard 珍諾華大道第5座至第7座

			2/F - 10/F 2樓至10樓				11/F & 12/F (Duplex) 11樓及12樓 (複式)		
			Villa 2A to Villa 10A 2A單位至10A單位	**Villa 2A to Villa 10A 2A單位至10A單位**	**Villa 2B to Villa 10B 2B單位至10B單位**	**Villa 2C to Villa 10C 2C單位至10C單位**	**Villa 11A 11A單位**	**Villa 11B 11B單位**	**Villa 11B 11B單位**
Location 位置	**Exposed Type 外露型**	**Non-exposed Type 非外露型**	Applicable for Block 5 & 7 on Enna Boulevard, Block 6-7 on Ferentino Boulevard, Block 5-6 on Genova Boulevard 只適用於茵娜大道第5座及第7座，菲利提諾大道第6座至第7座，珍諾華大道第5座至第6座	Applicable for Block 6 & 8 on Enna Boulevard, Block 8 on Ferentino Boulevard, Block 7 on Genova Boulevard 只適用於茵娜大道第6座及第8座，菲利提諾大道第8座，珍諾華大道第7座				Applicable for Block 6 & 8 on Enna Boulevard, Block 6-8 on Ferentino Boulevard, Block 5-7 on Genova Boulevard 只適用於茵娜大道第6座及第8座，菲利提諾大道第6座至第8座，珍諾華大道第5座至第7座	Applicable for Block 5 & 7 on Enna Boulevard 只適用於茵娜大道第5座及第7座
Master bedroom 主人房	TV / FM Socket Point 電視/收音機天線接駁點		2	2	2	2	2	2	2
	Telephone Point 電話接駁點		2	2	2	2	2	2	2
	Air-conditioner Point 冷氣機接駁點		1	1	1	1	1	1	1
	Single Socket Power Point 單位電插座		2			1	3	2	3
	Twin Socket Power Point 雙位電插座		2	3	2	2	2	3	2
Bedroom 2 睡房2	TV / FM Socket Point 電視/收音機天線接駁點		1	1	1	1	1	1	1
	Telephone Point 電話接駁點		1	1	1	1	1	1	1
	Air-conditioner Point 冷氣機接駁點		1	1	1	1	1	1	1
	Single Socket Power Point 單位電插座								
	Twin Socket Power Point 雙位電插座		2	2	2	2	2	2	2
Bedroom 3 睡房3	TV / FM Socket Point 電視/收音機天線接駁點		1	1	1		1	1	1
	Telephone Point 電話接駁點		1	1	1		1	1	1
	Air-conditioner Point 冷氣機接駁點		1	1	1		1	1	1
	Twin Socket Power Point 雙位電插座		2	2	2		2	2	2
Bedroom 4 睡房4	TV / FM Socket Point 電視/收音機天線接駁點								
	Telephone Point 電話接駁點								
	Air-conditioner Point 冷氣機接駁點								
	Twin Socket Power Point 雙位電插座								
Utility room 工作間	TV / FM Socket Point 電視/收音機天線接駁點		1	1			1	1	1
	Telephone Point 電話接駁點		1	1			1	1	1

Fittings, finishes and appliances 裝置、裝修物料及設備

Schedule of Mechanical and Electrical Provisions
機電裝置數量説明

Block 5-8 on Enna Boulevard 茵娜大道第5座至第8座
Block 6-8 on Ferentino Boulevard 菲利提諾大道第6座至第8座
Block 5-7 on Genova Boulevard 珍諾華大道第5座至第7座

			2/F - 10/F 2樓至10樓				11/F & 12/F (Duplex) 11樓及12樓 (複式)		
			Villa 2A to Villa 10A 2A單位至10A單位	**Villa 2A to Villa 10A 2A單位至10A單位**	**Villa 2B to Villa 10B 2B單位至10B單位**	**Villa 2C to Villa 10C 2C單位至10C單位**	**Villa 11A 11A單位**	**Villa 11B 11B單位**	**Villa 11B 11B單位**
Location 位置	**Exposed Type 外露型**	**Non-exposed Type 非外露型**	Applicable for Block 5 & 7 on Enna Boulevard, Block 6-7 on Ferentino Boulevard, Block 5-6 on Genova Boulevard 只適用於茵娜大道第5座及第7座，菲利提諾大道第6座至第7座，珍諾華大道第5座至第6座	Applicable for Block 6 & 8 on Enna Boulevard, Block 8 on Ferentino Boulevard, Block 7 on Genova Boulevard 只適用於茵娜大道第6座及第8座，菲利提諾大道第8座，珍諾華大道第7座				Applicable for Block 6 & 8 on Enna Boulevard, Block 6-8 on Ferentino Boulevard, Block 5-7 on Genova Boulevard 只適用於茵娜大道第6座及第8座，菲利提諾大道第6座至第8座，珍諾華大道第5座至第7座	Applicable for Block 5 & 7 on Enna Boulevard 只適用於茵娜大道第5座及第7座
Utility room 工作間	Air-conditioner Point 冷氣機接駁點		1	1			1	1	1
	Twin Socket Power Point 雙位電插座		1	1			1	1	1
Master bathroom 主人浴室	Twin Socket Power Point 雙位電插座		1	1	1		1	1	1
		Fused Connection Point for Television 有菲士電視機接駁點	1	1	1		1	1	1
		Connection Point for Three-phase Electric Water Heater 三相電熱水爐接駁點	1	1	1		1	1	1
		Fused Connection Point for Exhaust Fan 有菲士抽氣扇接駁點	1	1	1		1	1	1
		Fused Connection Point for Future Use 有菲士後備接駁點					1	1	1
		TV / FM Socket Point 電視/收音機天線接駁點	1	1	1		1	1	1
Bathroom 1 浴室1	Twin Socket Power Point 雙位電插座					1			
		Fused Connection Point for Television 有菲士電視機接駁點				1			
		Connection Point for Three-phase Electric Water Heater 三相電熱水爐接駁點				1			
		Fused Connection Point for Exhaust Fan 有菲士抽氣扇接駁點				1			
		TV / FM Socket Point 電視/收音機天線接駁點				1			
Bathroom 2 浴室2	Twin Socket Power Point 雙位電插座		1	1	1		1	1	1
		Connection Point for Three-phase Electric Water Heater 三相電熱水爐接駁點	1	1	1		1	1	1
		Fused Connection Point for Exhaust Fan 有菲士抽氣扇接駁點	1	1	1		1	1	1

Fittings, finishes and appliances 裝置、裝修物料及設備

Schedule of Mechanical and Electrical Provisions
機電裝置數量說明

Block 5-8 on Enna Boulevard 茵娜大道第5座至第8座
Block 6-8 on Ferentino Boulevard 菲利提諾大道第6座至第8座
Block 5-7 on Genova Boulevard 珍諾華大道第5座至第7座

			2/F - 10/F 2樓至10樓				11/F & 12/F (Duplex) 11樓及12樓 (複式)		
			Villa 2A to Villa 10A 2A單位至10A單位	**Villa 2A to Villa 10A 2A單位至10A單位**	**Villa 2B to Villa 10B 2B單位至10B單位**	**Villa 2C to Villa 10C 2C單位至10C單位**	**Villa 11A 11A單位**	**Villa 11B 11B單位**	**Villa 11B 11B單位**
Location 位置	**Exposed Type 外露型**	**Non-exposed Type 非外露型**	Applicable for Block 5 & 7 on Enna Boulevard, Block 6-7 on Ferentino Boulevard, Block 5-6 on Genova Boulevard 只適用於茵娜大道第5座及第7座，菲利提諾大道第6座至第7座，珍諾華大道第5座至第6座	Applicable for Block 6 & 8 on Enna Boulevard, Block 8 on Ferentino Boulevard, Block 7 on Genova Boulevard 只適用於茵娜大道第6座及第8座，菲利提諾大道第8座，珍諾華大道第7座				Applicable for Block 6 & 8 on Enna Boulevard, Block 6-8 on Ferentino Boulevard, Block 5-7 on Genova Boulevard 只適用於茵娜大道第6座及第8座，菲利提諾大道第6座至第8座，珍諾華大道第5座至第7座	Applicable for Block 5 & 7 on Enna Boulevard 只適用於茵娜大道第5座及第7座
Bathroom 3 浴室3	Twin Socket Power Point 雙位電插座						1	1	1
		Connection Point for Three-phase Electric Water Heater 三相電熱水爐接駁點					1	1	1
		Fused Connection Point for Exhaust Fan 有菲士抽氣扇接駁點					1	1	1
Staircase 樓梯	Single Socket Power Point 單位電插座						1	1	1
		Air-conditioner Point 冷氣機接駁點					1	1	1
Garden 花園	Weather Proof Socket Power Point 防水電插座								
Flat roof 平台	Weather Proof Socket Power Point 防水電插座						0	1	1
Roof 天台	Weather Proof Socket Power Point 防水電插座						1	1	1

Fittings, finishes and appliances 裝置、裝修物料及設備

Schedule of Mechanical and Electrical Provisions
機電裝置數量説明

Tower 1 on Helorus Boulevard 茵羅洛斯大道-第1座

Location 位置	Exposed Type 外露型	Non-exposed Type 非外露型	1/F 1樓			2/F-21/F 2樓至21樓			22/F & 23/F (Duplex) 22樓及23樓 (複式)	
			Flat A A單位	Flat B B單位	Flat C C單位	Flat A A單位	Flat B B單位	Flat C C單位	Flat A A單位	Flat B B單位
Living room and Dining room 客廳及飯廳	TV / FM Socket Point 電視/收音機天線接駁點		2	2	2	2	2	2	2	2
	Telephone Point 電話接駁點		2	2	2	2	2	2	2	2
	Air-conditioner Point 冷氣機接駁點		2	3	2	2	3	2	3	3
	Twin Socket Power Point 雙位電插座		6	7	6	6	7	6	7	7
		Single Socket Power Point for Refrigerator 單位電插座供雪櫃		1			1			
		Single Socket Power Point for Steam Oven 單位電插座供蒸爐		1			1			
		Single Socket Power Point for Microwave Oven 單位電插座供微波爐		1			1			
Kitchen 廚房	TV / FM Socket Point 電視/收音機天線接駁點								1	1
	Air-conditioner Point 冷氣機接駁點		1		1	1		1	1	1
	Twin Socket Power Point 雙位電插座		2	1	2	2	1	2	1	2
		Fused Connection Point for Gas Cooker Hob 有菲士煤氣煮食爐接駁點	2	2	2	2	2	2	2	2
		Connection Point for Barbecue Grill 電燒烤爐接駁點	1	1	1	1	1	1	1	1
		Fused Connection Point for Cooker Hood 有菲士抽油煙機接駁點	1	1	1	1	1	1	1	1
		Single Socket Power Point for Refrigerator 單位電插座供雪櫃	1		1	1		1	1	1
		Single Socket Power Point for Wine Cellar 單位電插座供酒櫃							1	1
		Connection Point for Oven 電焗爐接駁點	1	1	1	1	1	1	1	1
		Single Socket Power Point for Steam Oven 單位電插座供蒸爐	1		1	1		1	1	1
		Single Socket Power Point for Microwave Oven 單位電插座供微波爐	1		1	1		1	1	1
		Connection Point for Electric Water Heater 電熱水爐接駁點	1	1	1	1	1	1	1	1
Lavatory 洗手間		Connection Point for Three-phase Electric Water Heater 三相電熱水爐接駁點	1	1	1	1	1	1	1	1
		Fused Connection Point for Exhaust Fan 有菲士抽氣扇接駁點	1	1	1	1	1	1	1	1

Fittings, finishes and appliances 裝置、裝修物料及設備

Schedule of Mechanical and Electrical Provisions
機電裝置數量說明

Tower 1 on Helorus Boulevard 茵羅洛斯大道-第1座

			1/F 1樓			2/F-21/F 2樓至21樓			22/F & 23/F (Duplex) 22樓及23樓 (複式)	
Location 位置	**Exposed Type 外露型**	**Non-exposed Type 非外露型**	**Flat A A單位**	**Flat B B單位**	**Flat C C單位**	**Flat A A單位**	**Flat B B單位**	**Flat C C單位**	**Flat A A單位**	**Flat B B單位**
Store 士多房	Air-conditioner Point 冷氣機接駁點		1	1	1	1	1	1	1	1
	Twin Socket Power Point 雙位電插座		1	1	1	1	1	1	1	1
		Fused Connection Point for Future Use 有菲士後備接駁點	1	1	1	1	1	1		
		Fused Connection Point for 2-in-1 Washer and Dryer 有菲士2合1洗衣乾衣機接駁點	1	1	1	1	1	1		
		Water Supply Connection Point for Washer / 2-in-1 Washer and Dryer 洗衣機/2合1洗衣乾衣機來水接駁點	1	1	1	1	1	1	1	1
		Drainage Connection Point for Washer / 2-in-1 Washer and Dryer 洗衣機/2合1洗衣乾衣機去水位	1	1	1	1	1	1	1	1
		Fused Connection Point for Washer 有菲士洗衣機接駁點							1	1
		Fused Connection Point for Dryer 有菲士乾衣機接駁點							1	1
Master bedroom 主人房	TV / FM Socket Point 電視/收音機天線接駁點		2	2	2	2	2	2	2	3
	Telephone Point 電話接駁點		2	2	2	2	2	2	2	3
	Air-conditioner Point 冷氣機接駁點		1	1	1	1	1	1	2	2
	Single Socket Power Point 單位電插座		2	2	2	2	2	2	5	3
	Twin Socket Power Point 雙位電插座		2	2	2	2	2	2	2	4
Bedroom 2 睡房2	TV / FM Socket Point 電視/收音機天線接駁點		1	1	1	1	1	1	1	1
	Telephone Point 電話接駁點		1	1	1	1	1	1	1	1
	Air-conditioner Point 冷氣機接駁點		1	1	1	1	1	1	1	1
	Twin Socket Power Point 雙位電插座		2	2	2	2	2	2	2	2
Bedroom 3 睡房3	TV / FM Socket Point 電視/收音機天線接駁點		1	1	1	1	1	1	1	1
	Telephone Point 電話接駁點		1	1	1	1	1	1	1	1
	Air-conditioner Point 冷氣機接駁點		1	1	1	1	1	1	1	1
	Twin Socket Power Point 雙位電插座		2	2	2	2	2	2	2	2
Bedroom 4 睡房4	TV / FM Socket Point 電視/收音機天線接駁點		1	1	1	1	1	1	1	
	Telephone Point 電話接駁點		1	1	1	1	1	1	1	
	Air-conditioner Point 冷氣機接駁點		1	1	1	1	1	1	1	
	Twin Socket Power Point 雙位電插座		2	2	2	2	2	2	2	

Fittings, finishes and appliances 裝置、裝修物料及設備

Schedule of Mechanical and Electrical Provisions
機電裝置數量説明

Tower 1 on Helorus Boulevard 茵羅洛斯大道-第1座

Location 位置	Exposed Type 外露型	Non-exposed Type 非外露型	1/F 1樓			2/F-21/F 2樓至21樓			22/F & 23/F (Duplex) 22樓及23樓 (複式)	
			Flat A A單位	Flat B B單位	Flat C C單位	Flat A A單位	Flat B B單位	Flat C C單位	Flat A A單位	Flat B B單位
Utility room 工作間	TV / FM Socket Point 電視/收音機天線接駁點		1	1		1	1			
	Telephone Point 電話接駁點		1	1		1	1			
	Air-conditioner Point 冷氣機接駁點		1	1		1	1			
	Twin Socket Power Point 雙位電插座		1	1		1	1			
Master bathroom 主人浴室	Twin Socket Power Point 雙位電插座		1	1	1	1	1	1	1	1
		TV / FM Socket Point 電視/收音機天線接駁點	1	1	1	1	1	1	1	1
		Fused Connection Point for Television 有菲士電視機接駁點	1	1	1	1	1	1	1	1
		Connection Point for Three-phase Electric Water Heater 三相電熱水爐接駁點	1	1	1	1	1	1	1	1
		Fused Connection Point for Exhaust Fan 有菲士抽氣扇接駁點	1	1	1	1	1	1	1	1
		Fused Connection Point for Future Use 有菲士後備接駁點							1	1
Bathroom 2 浴室2	Twin Socket Power Point 雙位電插座		1	1	1	1	1	1	1	1
		Connection Point for Three-phase Electric Water Heater 三相電熱水爐接駁點	1	1	1	1	1	1	1	1
		Fused Connection Point for Exhaust Fan 有菲士抽氣扇接駁點	1	1	1	1	1	1	1	1
Bathroom 3 浴室3	Twin Socket Power Point 雙位電插座		1	1		1	1		1	1
		Connection Point for Three-phase Electric Water Heater 三相電熱水爐接駁點	1	1		1	1		1	1
		Fused Connection Point for Exhaust Fan 有菲士抽氣扇接駁點	1	1		1	1		1	1
Flat roof 平台	Weather Proof Socket Power Point 防水電插座				1				1	1
Roof 天台	Weather Proof Socket Power Point 防水電插座								1	1

Fittings, finishes and appliances 裝置、裝修物料及設備

Schedule of Mechanical and Electrical Provisions
機電裝置數量說明

Tower 2 on Helorus Boulevard 茵羅洛斯大道-第2座

			G/F & UG/F (Duplex) 地面層及地面高層(複式)		1/F 1樓			2/F-23/F 2樓至23樓			25/F 25樓
Location 位置	**Exposed Type 外露型**	**Non-exposed Type 非外露型**	**Flat A A單位**	**Flat B B單位**	**Flat A A單位**	**Flat B B單位**	**Flat C C單位**	**Flat A A單位**	**Flat B B單位**	**Flat C C單位**	**Flat A A單位**
Living room and Dining room 客廳及飯廳	TV / FM Socket Point 電視/收音機天線接駁點		2	2	2	2	2	2	2	2	3
	Telephone Point 電話接駁點		2	2	2	2	2	2	2	2	2
	Air-conditioner Point 冷氣機接駁點		2	1	2	2	2	2	2	2	3
	Twin Socket Power Point 雙位電插座		5	6	6	6	6	6	6	6	8
		Single Socket Power Point for Refrigerator 單位電插座供雪櫃									1
		Single Socket Power Point for Wine Cellar 單位電插座供酒櫃									1
		Connection Point for Induction Hob 電煮食爐接駁點									1
		Connection Point for Oven 電焗爐接駁點									1
		Single Socket Power Point for Steam Oven 單位電插座供蒸爐									1
		Single Socket Power Point for Microwave Oven 單位電插座供微波爐									1
		Connection Point for Electric Water Heater 電熱水爐接駁點									1
Kitchen 廚房	TV / FM Socket Point 電視/收音機天線接駁點		1	1							
	Air-conditioner Point 冷氣機接駁點		1	2							
	Twin Socket Power Point 雙位電插座		2	2	2	2	1	2	2	1	2
		Fused Connection Point for Gas Cooker Hob 有菲士煤氣煮食爐接駁點	2	2	2	2	2	2	2	2	2
		Connection Point for Barbecue Grill 電燒烤爐接駁點	1	1	1	1	1	1	1	1	1
		Fused Connection Point for Cooker Hood 有菲士抽油煙機接駁點	1	1	1	1	1	1	1	1	1
		Single Socket Power Point for Refrigerator 單位電插座供雪櫃	1	1	1	1	1	1	1	1	1
		Single Socket Power Point for Wine Cellar 單位電插座供酒櫃	1	1							
		Connection Point for Oven 電焗爐接駁點	1	1							
		Single Socket Power Point for Steam Oven 單位電插座供蒸爐	1	1	1			1			
		Single Socket Power Point for Microwave Oven 單位電插座供微波爐	1	1							
		Connection Point for Microwave Combi Oven 微波焗爐接駁點			1	1	1	1	1	1	

Fittings, finishes and appliances 裝置、裝修物料及設備

Schedule of Mechanical and Electrical Provisions
機電裝置數量説明

Tower 2 on Helorus Boulevard 茵羅洛斯大道-第2座

			G/F & UG/F (Duplex) 地面層及地面高層(複式)		1/F 1樓			2/F-23/F 2樓至23樓			25/F 25樓
Location 位置	**Exposed Type 外露型**	**Non-exposed Type 非外露型**	**Flat A A單位**	**Flat B B單位**	**Flat A A單位**	**Flat B B單位**	**Flat C C單位**	**Flat A A單位**	**Flat B B單位**	**Flat C C單位**	**Flat A A單位**
Kitchen 廚房		Connection Point for Electric Water Heater 電熱水爐接駁點	1	1	1	1	1	1	1	1	1
		Fused Connection Point for 2-in-1 Washer and Dryer 有菲士2合1洗衣乾衣機接駁點			1	1	1	1	1	1	
		Water Supply Connection Point for 2-in-1 Washer and Dryer 2合1洗衣乾衣機來水接駁點			1	1	1	1	1	1	
		Drainage Connection Point for 2-in-1 Washer and Dryer 2合1洗衣乾衣機去水位			1	1	1	1	1	1	
Powder room 化妝間		Connection Point for Electric Water Heater 電熱水爐接駁點	1	1							
		Fused Connection Point for Exhaust Fan 有菲士抽氣扇接駁點	1	1							
Lavatory 洗手間		Connection Point for Three-phase Electric Water Heater 三相電熱水爐接駁點	1	1	1	1	1	1	1	1	1
		Fused Connection Point for Exhaust Fan 有菲士抽氣扇接駁點	1	1	1	1	1	1	1	1	1
Store 士多房	Air-conditioner Point 冷氣機接駁點		1	1	1	1	1	1	1	1	
	Twin Socket Power Point 雙位電插座		1	1	1	1	1	1	1	1	
		Fused Connection Point for Washer 有菲士洗衣機接駁點	1	1							
		Fused Connection Point for Dryer 有菲士乾衣機接駁點	1	1							
		Water Supply Connection Point for Washer 洗衣機來水接駁點	1	1							
		Drainage Connection Point for Washer 洗衣機去水位	1	1							
Master bedroom 主人房	TV / FM Socket Point 電視/收音機天線接駁點		2	2	2	2	2	2	2	2	2
	Telephone Point 電話接駁點		2	2	2	2	2	2	2	2	2
	Air-conditioner Point 冷氣機接駁點		1	1	1	1	1	1	1	1	2
	Single Socket Power Point 單位電插座		2	2	2	1	1	2	1	1	2
	Twin Socket Power Point 雙位電插座		2	2	2	2	2	2	2	2	3
Bedroom 2 睡房2	TV / FM Socket Point 電視/收音機天線接駁點		1	1	1	1	1	1	1	1	1
	Telephone Point 電話接駁點		1	1	1	1	1	1	1	1	1
	Air-conditioner Point 冷氣機接駁點		1	1	1	1	1	1	1	1	1
	Single Socket Power Point 單位電插座		2	0							1
	Twin Socket Power Point 雙位電插座		1	2	2	2	2	2	2	2	2

Fittings, finishes and appliances 裝置、裝修物料及設備

Schedule of Mechanical and Electrical Provisions
機電裝置數量說明

Tower 2 on Helorus Boulevard 茵羅洛斯大道-第2座

			G/F & UG/F (Duplex) 地面層及地面高層(複式)		1/F 1樓			2/F-23/F 2樓至23樓			25/F 25樓
Location 位置	**Exposed Type 外露型**	**Non-exposed Type 非外露型**	**Flat A A單位**	**Flat B B單位**	**Flat A A單位**	**Flat B B單位**	**Flat C C單位**	**Flat A A單位**	**Flat B B單位**	**Flat C C單位**	**Flat A A單位**
Bedroom 3 睡房3	TV / FM Socket Point 電視/收音機天線接駁點		1	1	1	1	1	1	1	1	1
	Telephone Point 電話接駁點		1	1	1	1	1	1	1	1	1
	Air-conditioner Point 冷氣機接駁點		1	1	1	1	1	1	1	1	1
	Twin Socket Power Point 雙位電插座		2	2	2	2	2	2	2	2	2
Bedroom 4 睡房4	TV / FM Socket Point 電視/收音機天線接駁點		1		1			1			1
	Telephone Point 電話接駁點		1		1			1			1
	Air-conditioner Point 冷氣機接駁點		1		1			1			1
	Twin Socket Power Point 雙位電插座		2		2			2			2
Utility room 工作間	TV / FM Socket Point 電視/收音機天線接駁點			1		1	1		1	1	
	Telephone Point 電話接駁點			1		1	1		1	1	
	Air-conditioner Point 冷氣機接駁點			1		1	1		1	1	
	Twin Socket Power Point 雙位電插座			1		1	1		1	1	
Master bathroom 主人浴室	Twin Socket Power Point 雙位電插座		1	1	1	1	1	1	1	1	1
		TV / FM Socket Point 電視/收音機天線接駁點	1	1	1	1	1	1	1	1	1
		Fused Connection Point for Television 有菲士電視機接駁點	1	1	1	1	1	1	1	1	1
		Connection Point for Three-phase Electric Water Heater 三相電熱水爐接駁點	1	1	1	1	1	1	1	1	1
		Fused Connection Unit for Exhaust Fan 有菲士抽氣扇接駁點	1	1	1	1	1	1	1	1	1
		Fused Connection Point for Future Use 有菲士後備接駁點	1	1							1
Bathroom 2 浴室2	Twin Socket Power Point 雙位電插座		1	1	1	1	1	1	1	1	1
		Connection Point for Three-phase Electric Water Heater 三相電熱水爐接駁點	1	1	1	1	1	1	1	1	1
		Fused Connection Point for Exhaust Fan 有菲士抽氣扇接駁點	1	1	1	1	1	1	1	1	1

Fittings, finishes and appliances 裝置、裝修物料及設備

Schedule of Mechanical and Electrical Provisions
機電裝置數量説明

Tower 2 on Helorus Boulevard 茵羅洛斯大道-第2座

			G/F & UG/F (Duplex) 地面層及地面高層(複式)		1/F 1樓			2/F-23/F 2樓至23樓			25/F 25樓
Location 位置	**Exposed Type 外露型**	**Non-exposed Type 非外露型**	**Flat A A單位**	**Flat B B單位**	**Flat A A單位**	**Flat B B單位**	**Flat C C單位**	**Flat A A單位**	**Flat B B單位**	**Flat C C單位**	**Flat A A單位**
Bathroom 3 浴室3	Twin Socket Power Point 雙位電插座		1	1	1			1			1
		Connection Point for Three-phase Electric Water Heater 三相電熱水爐接駁點	1	1	1			1			1
		Fused Connection Point for Exhaust Fan 有菲士抽氣扇接駁點	1	1	1			1			1
Garden 花園	Weather Proof Socket Power Point 防水電插座		2	2							
Flat roof 平台	Weather Proof Socket Power Point 防水電插座					1					2
Roof 天台	Weather Proof Socket Power Point 防水電插座										3
Corridor 走廊	Air-conditioner Point 冷氣機接駁點										1
	Twin Socket Power Point 雙位電插座										1
		Fused Connection Point for Washer 有菲士洗衣機接駁點									1
		Fused Connection Point for Dryer 有菲士乾衣機接駁點									1
		Water Supply Connection Point for Washer 洗衣機來水接駁點									1
		Drainage Connection Point for Washer 洗衣機去水位									1

Fittings, finishes and appliances 裝置、裝修物料及設備

Schedule of Mechanical and Electrical Provisions
機電裝置數量說明

Tower 3 on Helorus Boulevard 茵羅洛斯大道-第3座

			G/F & UG/F (Duplex) 地面層及地面高層(複式)		1/F 1樓			2/F-23/F 2樓至23樓			25/F 25樓
Location 位置	**Exposed Type 外露型**	**Non-exposed Type 非外露型**	**Flat A A單位**	**Flat B B單位**	**Flat A A單位**	**Flat B B單位**	**Flat C C單位**	**Flat A A單位**	**Flat B B單位**	**Flat C C單位**	**Flat A A單位**
Living room and Dining room 客廳及飯廳	TV / FM Socket Point 電視/收音機天線接駁點		2	2	2	2	2	2	2	2	3
	Telephone Point 電話接駁點		2	2	2	2	2	2	2	2	2
	Air-conditioner Point 冷氣機接駁點		2	1	2	2	2	2	2	2	3
	Twin Socket Power Point 雙位電插座		5	6	6	6	6	6	6	6	8
		Single Socket Power Point for Refrigerator 單位電插座供雪櫃									1
		Single Socket Power Point for Wine Cellar 單位電插座供酒櫃									1
		Connection Point for Induction Hob 電煮食爐接駁點									1
		Connection Point for Oven 電焗爐接駁點									1
		Single Socket Power Point for Steam Oven 單位電插座供蒸爐									1
		Single Socket Power Point for Microwave Oven 單位電插座供微波爐									1
		Connection Point for Electric Water Heater 電熱水爐接駁點									1
Kitchen 廚房	TV / FM Socket Point 電視/收音機天線接駁點		1	1							
	Air-conditioner Point 冷氣機接駁點		1	2							
	Twin Socket Power Point 雙位電插座		2	2	2	1	2	2	1	2	2
		Fused Connection Point for Gas Cooker Hob 有菲士煤氣煮食爐接駁點	2	2	2	2	2	2	2	2	2
		Connection Point for Barbecue Grill 電燒烤爐接駁點	1	1	1	1	1	1	1	1	1
		Fused Connection Point for Cooker Hood 有菲士抽油煙機接駁點	1	1	1	1	1	1	1	1	1
		Single Socket Power Point for Refrigerator 單位電插座供雪櫃	1	1	1	1	1	1	1	1	1
		Single Socket Power Point for Wine Cellar 單位電插座供酒櫃	1	1							
		Connection Point for Oven 電焗爐接駁點	1	1							
		Single Socket Power Point for Steam Oven 單位電插座供蒸爐	1	1	1			1			
		Single Socket Power Point for Microwave Oven 單位電插座供微波爐	1	1							
		Connection Point for Microwave Combi Oven 微波焗爐接駁點			1	1	1	1	1	1	
		Connection Point for Electric Water Heater 電熱水爐接駁點	1	1	1	1	1	1	1	1	1

Fittings, finishes and appliances 裝置、裝修物料及設備

Schedule of Mechanical and Electrical Provisions
機電裝置數量説明

Tower 3 on Helorus Boulevard 茵羅洛斯大道-第3座

			G/F & UG/F (Duplex) 地面層及地面高層(複式)		1/F 1樓			2/F-23/F 2樓至23樓			25/F 25樓
Location 位置	**Exposed Type 外露型**	**Non-exposed Type 非外露型**	**Flat A A單位**	**Flat B B單位**	**Flat A A單位**	**Flat B B單位**	**Flat C C單位**	**Flat A A單位**	**Flat B B單位**	**Flat C C單位**	**Flat A A單位**
Kitchen 廚房		Fused Connection Point for 2-in-1 Washer and Dryer 有菲士2合1洗衣乾衣機接駁點			1	1	1	1	1	1	
		Water Supply Connection Point for 2-in-1 Washer and Dryer 2合1洗衣乾衣機來水接駁點			1	1	1	1	1	1	
		Drainage Connection Point for 2-in-1 Washer and Dryer 2合1洗衣乾衣機去水位			1	1	1	1	1	1	
Powder room 化妝間		Connection Point for Electric Water Heater 電熱水爐接駁點	1	1							
		Fused Connection Point for Exhaust Fan 有菲士抽氣扇接駁點	1	1							
Lavatory 洗手間		Connection Point for Three-phase Electric Water Heater 三相電熱水爐接駁點	1	1	1	1	1	1	1	1	1
		Fused Connection Point for Exhaust Fan 有菲士抽氣扇接駁點	1	1	1	1	1	1	1	1	1
Store 士多房	Air-conditioner Point 冷氣機接駁點		1	1	1	1	1	1	1	1	
	Twin Socket Power Point 雙位電插座		1	1	1	1	1	1	1	1	
		Fused Connection Point for Washer 有菲士洗衣機接駁點	1	1							
		Fused Connection Point for Dryer 有菲士乾衣機接駁點	1	1							
		Water Supply Connection Point for Washer 洗衣機來水接駁點	1	1							
		Drainage Connection Point for Washer 洗衣機去水位	1	1							
Master bedroom 主人房	TV / FM Socket Point 電視/收音機天線接駁點		2	2	2	2	2	2	2	2	2
	Telephone Point 電話接駁點		2	2	2	2	2	2	2	2	2
	Air-conditioner Point 冷氣機接駁點		1	1	1	1	1	1	1	1	2
	Single Socket Power Point 單位電插座		2	2	2	1	1	2	1	1	2
	Twin Socket Power Point 雙位電插座		2	2	2	2	2	2	2	2	3
Bedroom 2 睡房2	TV / FM Socket Point 電視/收音機天線接駁點		1	1	1	1	1	1	1	1	1
	Telephone Point 電話接駁點		1	1	1	1	1	1	1	1	1
	Air-conditioner Point 冷氣機接駁點		1	1	1	1	1	1	1	1	1
	Single Socket Power Point 單位電插座		2								1
	Twin Socket Power Point 雙位電插座		1	2	2	2	2	2	2	2	2

Fittings, finishes and appliances 裝置、裝修物料及設備

Schedule of Mechanical and Electrical Provisions
機電裝置數量說明

Tower 3 on Helorus Boulevard 茵羅洛斯大道-第3座

			G/F & UG/F (Duplex) 地面層及地面高層(複式)		1/F 1樓			2/F-23/F 2樓至23樓			25/F 25樓
Location 位置	**Exposed Type 外露型**	**Non-exposed Type 非外露型**	**Flat A A單位**	**Flat B B單位**	**Flat A A單位**	**Flat B B單位**	**Flat C C單位**	**Flat A A單位**	**Flat B B單位**	**Flat C C單位**	**Flat A A單位**
Bedroom 3 睡房3	TV / FM Socket Point 電視/收音機天線接駁點		1	1	1	1	1	1	1	1	1
	Telephone Point 電話接駁點		1	1	1	1	1	1	1	1	1
	Air-conditioner Point 冷氣機接駁點		1	1	1	1	1	1	1	1	1
	Twin Socket Power Point 雙位電插座		2	2	2	2	2	2	2	2	2
Bedroom 4 睡房4	TV / FM Socket Point 電視/收音機天線接駁點		1		1			1			1
	Telephone Point 電話接駁點		1		1			1			1
	Air-conditioner Point 冷氣機接駁點		1		1			1			1
	Twin Socket Power Point 雙位電插座		2		2			2			2
Utility room 工作間	TV / FM Socket Point 電視/收音機天線接駁點			1		1	1		1	1	
	Telephone Point 電話接駁點			1		1	1		1	1	
	Air-conditioner Point 冷氣機接駁點			1		1	1		1	1	
	Twin Socket Power Point 雙位電插座			1		1	1		1	1	
Master bathroom 主人浴室	Twin Socket Power Point 雙位電插座		1	1	1	1	1	1	1	1	1
		TV / FM Socket Point 電視/收音機天線接駁點	1	1	1	1	1	1	1	1	1
		Fused Connection Point for Television 有菲士電視機接駁點	1	1	1	1	1	1	1	1	1
		Connection Point for Three-phase Electric Water Heater 三相電熱水爐接駁點	1	1	1	1	1	1	1	1	1
		Fused Connection Point for Exhaust Fan 有菲士抽氣扇接駁點	1	1	1	1	1	1	1	1	1
		Fused Connection Point for Future Use 有菲士後備接駁點	1	1							1
Bathroom 2 浴室2	Twin Socket Power Point 雙位電插座		1	1	1	1	1	1	1	1	1
		Connection Point for Three-phase Electric Water Heater 三相電熱水爐接駁點	1	1	1	1	1	1	1	1	1
		Fused Connection Point for Exhaust Fan 有菲士抽氣扇接駁點	1	1	1	1	1	1	1	1	1
Bathroom 3 浴室3	Twin Socket Power Point 雙位電插座		1	1	1			1			1
		Connection Point for Three-phase Electric Water Heater 三相電熱水爐接駁點	1	1	1			1			1
		Fused Connection Point for Exhaust Fan 有菲士抽氣扇接駁點	1	1	1			1			1

Fittings, finishes and appliances 裝置、裝修物料及設備

Schedule of Mechanical and Electrical Provisions
機電裝置數量説明

Tower 3 on Helorus Boulevard 茵羅洛斯大道-第3座

			G/F & UG/F (Duplex) 地面層及地面高層(複式)		1/F 1樓			2/F-23/F 2樓至23樓			25/F 25樓
Location 位置	**Exposed Type 外露型**	**Non-exposed Type 非外露型**	**Flat A A單位**	**Flat B B單位**	**Flat A A單位**	**Flat B B單位**	**Flat C C單位**	**Flat A A單位**	**Flat B B單位**	**Flat C C單位**	**Flat A A單位**
Garden 花園	Weather Proof Socket Power Point 防水電插座		2	2							
Flat roof 平台	Weather Proof Socket Power Point 防水電插座						1				2
Roof 天台	Weather Proof Socket Power Point 防水電插座										3
Corridor 走廊	Air-conditioner Point 冷氣機接駁點										1
	Twin Socket Power Point 雙位電插座										1
		Fused Connection Point for Washer 有菲士洗衣機接駁點									1
		Fused Connection Point for Dryer 有菲士乾衣機接駁點									1
		Water Supply Connection Point for Washer 洗衣機來水接駁點									1
		Drainage Connection Point for Washer 洗衣機去水位									1

Fittings, finishes and appliances 裝置、裝修物料及設備

Schedule of Mechanical and Electrical Provisions
機電裝置數量說明

Tower 5 on Helorus Boulevard 茵羅洛斯大道-第5座

			G/F & UG/F (Duplex) 地面層及地面高層(複式)		1/F 1樓			2/F-23/F 2樓至23樓			25/F 25樓
Location 位置	**Exposed Type 外露型**	**Non-exposed Type 非外露型**	**Flat A A單位**	**Flat B B單位**	**Flat A A單位**	**Flat B B單位**	**Flat C C單位**	**Flat A A單位**	**Flat B B單位**	**Flat C C單位**	**Flat A A單位**
Living room and Dining room 客廳及飯廳	TV / FM Socket Point 電視/收音機天線接駁點		2	2	2	2	2	2	2	2	3
	Telephone Point 電話接駁點		2	2	2	2	2	2	2	2	2
	Air-conditioner Point 冷氣機接駁點		2	1	2	2	2	2	2	2	3
	Twin Socket Power Point 雙位電插座		5	6	6	6	6	6	6	6	8
		Single Socket Power Point for Refrigerator 單位電插座供雪櫃									1
		Single Socket Power Point for Wine Cellar 單位電插座供酒櫃									1
		Connection Point for Induction Hob 電煮食爐接駁點									1
		Connection Point for Oven 電焗爐接駁點									1
		Single Socket Power Point for Steam Oven 單位電插座供蒸爐									1
		Single Socket Power Point for Microwave Oven 單位電插座供微波爐									1
		Connection Point for Electric Water Heater 電熱水爐接駁點									1
Kitchen 廚房	TV / FM Socket Point 電視/收音機天線接駁點		1	1							
	Air-conditioner Point 冷氣機接駁點		1	2							
	Twin Socket Power Point 雙位電插座		2	2	2	2	1	2	2	1	2
		Fused Connection Point for Gas Cooker Hob 有菲士煤氣煮食爐接駁點	2	2	2	2	2	2	2	2	2
		Connection Point for Barbecue Grill 電燒烤爐接駁點	1	1	1	1	1	1	1	1	1
		Fused Connection Point for Cooker Hood 有菲士抽油煙機接駁點	1	1	1	1	1	1	1	1	1
		Single Socket Power Point for Refrigerator 單位電插座供雪櫃	1	1	1	1	1	1	1	1	1
		Single Socket Power Point for Wine Cellar 單位電插座供酒櫃	1	1							
		Connection Point for Oven 電焗爐接駁點	1	1							
		Single Socket Power Point for Steam Oven 單位電插座供蒸爐	1	1	1			1			
		Single Socket Power Point for Microwave Oven 單位電插座供微波爐	1	1							
		Connection Point for Microwave Combi Oven 微波焗爐接駁點			1	1	1	1	1	1	
		Connection Point for Electric Water Heater 電熱水爐接駁點	1	1	1	1	1	1	1	1	1

Fittings, finishes and appliances 裝置、裝修物料及設備

Schedule of Mechanical and Electrical Provisions
機電裝置數量説明

Tower 5 on Helorus Boulevard 茵羅洛斯大道-第5座

			G/F & UG/F (Duplex) 地面層及地面高層(複式)		1/F 1樓			2/F-23/F 2樓至23樓			25/F 25樓
Location 位置	**Exposed Type 外露型**	**Non-exposed Type 非外露型**	**Flat A A單位**	**Flat B B單位**	**Flat A A單位**	**Flat B B單位**	**Flat C C單位**	**Flat A A單位**	**Flat B B單位**	**Flat C C單位**	**Flat A A單位**
Kitchen 廚房		Fused Connection Point for 2-in-1 Washer and Dryer 有菲士2合1洗衣乾衣機接駁點			1	1	1	1	1	1	
		Water Supply Connection Point for 2-in-1 Washer and Dryer 2合1洗衣乾衣機來水接駁點			1	1	1	1	1	1	
		Drainage Connection Point for 2-in-1 Washer and Dryer 2合1洗衣乾衣機去水位			1	1	1	1	1	1	
Powder room 化妝間		Connection Point for Electric Water Heater 電熱水爐接駁點	1	1							
		Fused Connection Point for Exhaust Fan 有菲士抽氣扇接駁點	1	1							
Lavatory 洗手間		Connection Point for Three-phase Electric Water Heater 三相電熱水爐接駁點	1	1	1		1	1		1	1
		Fused Connection Point for Exhaust Fan 有菲士抽氣扇接駁點	1	1	1		1	1		1	1
Store 士多房	Air-conditioner Point 冷氣機接駁點		1	1	1		1	1		1	
	Twin Socket Power Point 雙位電插座		1	1	1		1	1		1	
		Fused Connection Point for Washer 有菲士洗衣機接駁點	1	1							
		Fused Connection Point for Dryer 有菲士乾衣機接駁點	1	1							
		Water Supply Connection Point for Washer 洗衣機來水接駁點	1	1							
		Drainage Connection Point for Washer 洗衣機去水位	1	1							
Master bedroom 主人房	TV / FM Socket Point 電視/收音機天線接駁點		2	2	2	2	2	2	2	2	2
	Telephone Point 電話接駁點		2	2	2	2	2	2	2	2	2
	Air-conditioner Point 冷氣機接駁點		1	1	1	1	1	1	1	1	2
	Single Socket Power Point 單位電插座		2	2	2	1	1	2	1	1	2
	Twin Socket Power Point 雙位電插座		2	2	2	2	2	2	2	2	3
Bedroom 2 睡房2	TV / FM Socket Point 電視/收音機天線接駁點		1	1	1	1	1	1	1	1	1
	Telephone Point 電話接駁點		1	1	1	1	1	1	1	1	1
	Air-conditioner Point 冷氣機接駁點		1	1	1	1	1	1	1	1	1
	Single Socket Power Point 單位電插座		2								1
	Twin Socket Power Point 雙位電插座		1	2	2	2	2	2	2	2	2

Fittings, finishes and appliances 裝置、裝修物料及設備

Schedule of Mechanical and Electrical Provisions
機電裝置數量說明

Tower 5 on Helorus Boulevard 茵羅洛斯大道-第5座

			G/F & UG/F (Duplex) 地面層及地面高層(複式)		1/F 1樓			2/F-23/F 2樓至23樓			25/F 25樓
Location 位置	**Exposed Type 外露型**	**Non-exposed Type 非外露型**	**Flat A A單位**	**Flat B B單位**	**Flat A A單位**	**Flat B B單位**	**Flat C C單位**	**Flat A A單位**	**Flat B B單位**	**Flat C C單位**	**Flat A A單位**
Bedroom 3 睡房3	TV / FM Socket Point 電視/收音機天線接駁點		1	1	1	1	1	1	1	1	1
	Telephone Point 電話接駁點		1	1	1	1	1	1	1	1	1
	Air-conditioner Point 冷氣機接駁點		1	1	1	1	1	1	1	1	1
	Twin Socket Power Point 雙位電插座		2	2	2	2	2	2	2	2	2
Bedroom 4 睡房4	TV / FM Socket Point 電視/收音機天線接駁點		1		1			1			1
	Telephone Point 電話接駁點		1		1			1			1
	Air-conditioner Point 冷氣機接駁點		1		1			1			1
	Twin Socket Power Point 雙位電插座		2		2			2			2
Utility room 工作間	TV / FM Socket Point 電視/收音機天線接駁點			1		1	1		1	1	
	Telephone Point 電話接駁點			1		1	1		1	1	
	Air-conditioner Point 冷氣機接駁點			1		1	1		1	1	
	Twin Socket Power Point 雙位電插座			1		1	1		1	1	
Master bathroom 主人浴室	Twin Socket Power Point 雙位電插座		1	1	1	1	1	1	1	1	1
		TV / FM Socket Point 電視/收音機天線接駁點	1	1	1	1	1	1	1	1	1
		Fused Connection Point for Television 有菲士電視機接駁點	1	1	1	1	1	1	1	1	1
		Connection Point for Three-phase Electric Water Heater 三相電熱水爐接駁點	1	1	1	1	1	1	1	1	1
		Fused Connection Point for Exhaust Fan 有菲士抽氣扇接駁點	1	1	1	1	1	1	1	1	1
		Fused Connection Point for Future Use 有菲士後備接駁點	1	1							1
Bathroom 2 浴室2	Twin Socket Power Point 雙位電插座		1	1	1	1	1	1	1	1	1
		Connection Point for Three-phase Electric Water Heater 三相電熱水爐接駁點	1	1	1	1	1	1	1	1	1
		Fused Connection Point for Exhaust Fan 有菲士抽氣扇接駁點	1	1	1	1	1	1	1	1	1
Bathroom 3 浴室3	Twin Socket Power Point 雙位電插座		1	1	1			1			1
		Connection Point for Three-phase Electric Water Heater 三相電熱水爐接駁點	1	1	1			1			1
		Fused Connection Point for Exhaust Fan 有菲士抽氣扇接駁點	1	1	1			1			1

Fittings, finishes and appliances 裝置、裝修物料及設備

Schedule of Mechanical and Electrical Provisions
機電裝置數量説明

Tower 5 on Helorus Boulevard 茵羅洛斯大道-第5座

			G/F & UG/F (Duplex) 地面層及地面高層(複式)		1/F 1樓			2/F-23/F 2樓至23樓			25/F 25樓
Location 位置	**Exposed Type 外露型**	**Non-exposed Type 非外露型**	**Flat A A單位**	**Flat B B單位**	**Flat A A單位**	**Flat B B單位**	**Flat C C單位**	**Flat A A單位**	**Flat B B單位**	**Flat C C單位**	**Flat A A單位**
Garden 花園	Weather Proof Socket Power Point 防水電插座		2	2							
Flat roof 平台	Weather Proof Socket Power Point 防水電插座					1					2
Roof 天台	Weather Proof Socket Power Point 防水電插座										3
Corridor 走廊	Air-conditioner Point 冷氣機接駁點										1
	Twin Socket Power Point 雙位電插座										1
		Fused Connection Point for Washer 有菲士洗衣機接駁點									1
		Fused Connection Point for Dryer 有菲士乾衣機接駁點									1
		Water Supply Connection Point for Washer 洗衣機來水接駁點									1
		Drainage Connection Point for Washer 洗衣機去水位									1

Fittings, finishes and appliances 裝置、裝修物料及設備

Schedule of Mechanical and Electrical Provisions
機電裝置數量說明

Tower 6A and 6B on Helorus Boulevard 茵羅洛斯大道-第6A座及6B座

			Tower 6A 1/F-22/F 第6A座 1樓至22樓		Tower 6B 1/F-22/F 第6B座 1樓至22樓			Tower 6A 23/F 第6A座 23樓	Tower 6B 23/F 第6B座 23樓
Location 位置	**Exposed Type 外露型**	**Non-exposed Type 非外露型**	**Flat A A單位**	**Flat B B單位**	**Flat A A單位**	**Flat B B單位**	**Flat C C單位**	**Flat A A單位**	**Flat A A單位**
Living room and Dining room 客廳及飯廳	TV / FM Socket Point 電視/收音機天線接駁點		2	2	2	2	2	2	2
	Telephone Point 電話接駁點		2	2	2	2	2	1	2
	Air-conditioner Point 冷氣機接駁點		2	2	2	2	2	3	2
	Single Socket Power Point 單位電插座							1	
	Twin Socket Power Point 雙位電插座		6	6	5	5	5	5	6
		Single Socket Power Point for Refrigerator 單位電插座供雪櫃						1	
		Single Socket Power Point for Wine Cellar 單位電插座供酒櫃						1	
		Connection Point for Induction Hob 電煮食爐接駁點						1	
		Connection Point for Oven 電焗爐接駁點						1	
		Single Socket Power Point for Steam Oven 單位電插座供蒸爐						1	
		Single Socket Power Point for Microwave Oven 單位電插座供微波爐						1	
		Connection Point for Electric Water Heater 電熱水爐接駁點						1	
Kitchen 廚房	TV / FM Socket Point 電視/收音機天線接駁點								1
	Air-conditioner Point 冷氣機接駁點		1	1					1
	Twin Socket Power Point 雙位電插座		2	1	2	1	2	1	1
		Fused Connection Point for Gas Cooker Hob 有菲士煤氣煮食爐接駁點	2	2	2	2	2	2	2
		Connection Point for Barbecue Grill 電燒烤爐接駁點	1	1	1			1	1
		Fused Connection Point for Cooker Hood 有菲士抽油煙機接駁點	1	1	1	1	1	1	1
		Single Socket Power Point for Refrigerator 單位電插座供雪櫃	1	1	1	1	1	1	2
		Single Socket Power Point for Wine Cellar 單位電插座供酒櫃							1
		Connection Point for Oven 電焗爐接駁點	1	1					1
		Single Socket Power Point for Steam Oven 單位電插座供蒸爐	1	1					1
		Single Socket Power Point for Microwave Oven 單位電插座供微波爐	1	1					1
		Connection Point for Microwave Combi Oven 微波焗爐接駁點			1	1	1		
		Connection Point for Electric Water Heater 電熱水爐接駁點	1	1	1	1	1	1	1

Fittings, finishes and appliances 裝置、裝修物料及設備

Schedule of Mechanical and Electrical Provisions
機電裝置數量説明

Tower 6A and 6B on Helorus Boulevard 茵羅洛斯大道-第6A座及6B座

			Tower 6A 1/F-22/F 第6A座 1樓至22樓		Tower 6B 1/F-22/F 第6B座 1樓至22樓			Tower 6A 23/F 第6A座 23樓	Tower 6B 23/F 第6B座 23樓
Location 位置	**Exposed Type 外露型**	**Non-exposed Type 非外露型**	**Flat A A單位**	**Flat B B單位**	**Flat A A單位**	**Flat B B單位**	**Flat C C單位**	**Flat A A單位**	**Flat A A單位**
Kitchen 廚房		Fused Connection Point for 2-in-1 Washer and Dryer 有菲士2合1洗衣乾衣機接駁點	1		1	1	1		
		Water Supply Connection Point for 2-in-1 Washer and Dryer 2合1洗衣乾衣機來水接駁點	1		1	1	1		
		Drainage Connection Point for 2-in-1 Washer and Dryer 2合1洗衣乾衣機去水位	1		1	1	1		
Lavatory 洗手間		Connection Point for Three-phase Electric Water Heater 三相電熱水爐接駁點	1	1				1	1
		Fused Connection Point for Exhaust Fan 有菲士抽氣扇接駁點	1	1				1	1
Store 士多房	Air-conditioner Point 冷氣機接駁點		1	1					1
	Twin Socket Power Point 雙位電插座		1	1					1
		Fused connection point for Future use 有菲士後備接駁點		1					
		Fused connection point for 2-in-1 Washer and Dryer 有菲士2合1洗衣乾衣機接駁點		1					
		Water supply connection point for Washer / 2-in-1 Washer and Dryer 洗衣機/2合1洗衣乾衣機來水接駁點		1					1
		Drainage connection point for Washer / 2-in-1 Washer and Dryer 洗衣機/2合1洗衣乾衣機去水位		1					1
		Fused Connection Point for Washer 有菲士洗衣機接駁點							1
		Fused Connection Point for Dryer 有菲士乾衣機接駁點							1
Master bedroom 主人房	TV / FM Socket Point 電視/收音機天線接駁點		2	2	2	2	2	2	2
	Telephone Point 電話接駁點		2	2	2	2	2	2	2
	Air-conditioner Point 冷氣機接駁點		1	1	1	1	1	2	2
	Single Socket Power Point 單位電插座		2	2	2	2	1	2	2
	Twin Socket Power Point 雙位電插座		2	2	2	2	2	3	2
Bedroom 2 睡房2	TV / FM Socket Point 電視/收音機天線接駁點		1	1	1	1	1	1	2
	Telephone Point 電話接駁點		1	1	1	1	1	1	2
	Air-conditioner Point 冷氣機接駁點		1	1	1	1	1	1	1
	Single Socket Power Point 單位電插座			2				1	2
	Twin Socket Power Point 雙位電插座		2	1	2	2	2	2	2

Fittings, finishes and appliances 裝置、裝修物料及設備

Schedule of Mechanical and Electrical Provisions
機電裝置數量說明

Tower 6A and 6B on Helorus Boulevard 茵羅洛斯大道-第6A座及6B座

			Tower 6A 1/F-22/F 第6A座 1樓至22樓		Tower 6B 1/F-22/F 第6B座 1樓至22樓			Tower 6A 23/F 第6A座 23樓	Tower 6B 23/F 第6B座 23樓
Location 位置	**Exposed Type 外露型**	**Non-exposed Type 非外露型**	**Flat A A單位**	**Flat B B單位**	**Flat A A單位**	**Flat B B單位**	**Flat C C單位**	**Flat A A單位**	**Flat A A單位**
Bedroom 3 睡房3	TV / FM Socket Point 電視/收音機天線接駁點		1	1	1	1		1	1
	Telephone Point 電話接駁點		1	1	1	1		1	1
	Air-conditioner Point 冷氣機接駁點		1	1	1	1		1	1
	Twin Socket Power Point 雙位電插座		2	2	2	2		2	2
Bedroom 4 睡房4	TV / FM Socket Point 電視/收音機天線接駁點		1	1				1	1
	Telephone Point 電話接駁點		1	1				1	1
	Air-conditioner Point 冷氣機接駁點		1	1				1	1
	Twin Socket Power Point 雙位電插座		2	2				2	2
Utility room 工作間	TV / FM Socket Point 電視/收音機天線接駁點		1		1				
	Telephone Point 電話接駁點		1		1				
	Air-conditioner Point 冷氣機接駁點		1		1				
	Twin Socket Power Point 雙位電插座		1		1				
Master bathroom 主人浴室	Twin Socket Power Point 雙位電插座		1	1	1	1		1	1
		TV / FM Socket Point 電視/收音機天線接駁點	1	1	1	1		1	1
		Fused Connection Point for Television 有菲士電視機接駁點	1	1	1	1		1	1
		Connection Point for Three-phase Electric Water Heater 三相電熱水爐接駁點	1	1	1	1		1	1
		Fused Connection Point for Exhaust Fan 有菲士抽氣扇接駁點	1	1	1	1		1	1
		Fused Connection Point for Future Use 有菲士後備接駁點						1	1
Bathroom 1 浴室1	Twin Socket Power Point 雙位電插座						1		
		TV / FM Socket Point 電視/收音機天線接駁點					1		
		Fused Connection Point for Television 有菲士電視機接駁點					1		
		Connection Point for Three-phase Electric Water Heater 三相電熱水爐接駁點					1		
		Fused Connection Point for Exhaust Fan 有菲士抽氣扇接駁點					1		

Fittings, finishes and appliances 裝置、裝修物料及設備

Schedule of Mechanical and Electrical Provisions
機電裝置數量説明

Tower 6A and 6B on Helorus Boulevard 茵羅洛斯大道-第6A座及6B座

			Tower 6A 1/F-22/F 第6A座 1樓至22樓		Tower 6B 1/F-22/F 第6B座 1樓至22樓			Tower 6A 23/F 第6A座 23樓	Tower 6B 23/F 第6B座 23樓
Location 位置	**Exposed Type 外露型**	**Non-exposed Type 非外露型**	**Flat A A單位**	**Flat B B單位**	**Flat A A單位**	**Flat B B單位**	**Flat C C單位**	**Flat A A單位**	**Flat A A單位**
Bathroom 2 浴室2	Twin Socket Power Point 雙位電插座		1	1	1	1		1	1
		Connection Point for Three-phase Electric Water Heater 三相電熱水爐接駁點	1	1	1	1		1	1
		Fused Connection Point for Exhaust Fan 有菲士抽氣扇接駁點	1	1	1	1		1	1
Bathroom 3 浴室3	Twin Socket Power Point 雙位電插座		1	1				1	
		Connection Point for Three-phase Electric Water Heater 三相電熱水爐接駁點	1	1				1	
		Fused Connection Point for Exhaust Fan 有菲士抽氣扇接駁點	1	1				1	
Flat roof 平台	Weather Proof Socket Power Point 防水電插座							1	1
Roof 天台	Weather Proof Socket Power Point 防水電插座							1	1
Corridor 走廊	Air-conditioner Point 冷氣機接駁點							1	
	Twin Socket Power Point 雙位電插座							1	
		Fused Connection Point for 2-in-1 Washer and Dryer 有菲士2合1洗衣乾衣機接駁點						1	
		Water Supply Connection Point for 2-in-1 Washer and Dryer 2合1洗衣乾衣機來水接駁點						1	
		Drainage Connection Point for 2-in-1 Washer and Dryer 2合1洗衣乾衣機去水位						1	

House 1
Avio Boulevard
艾維奧大道 1號洋房

Mechanical and Electrical Provision Plan
機電裝置平面圖

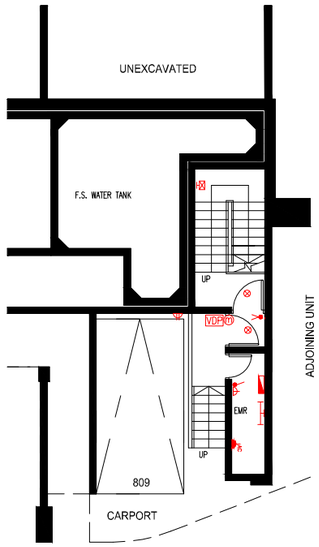

Basement Plan
地庫層平面圖

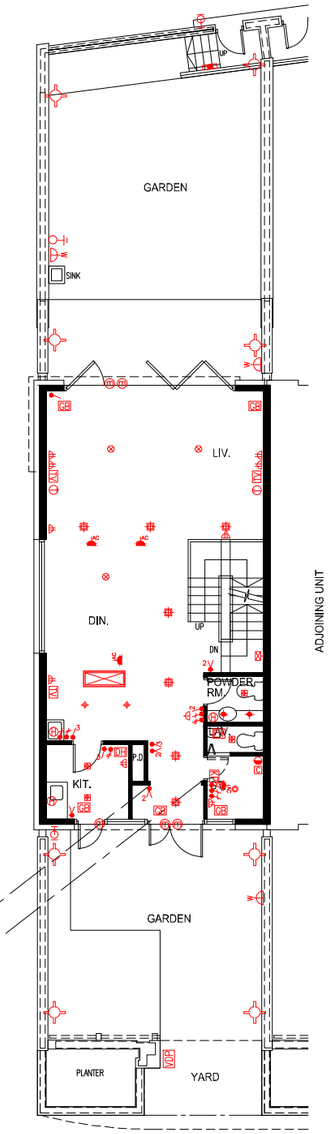

G/F Plan
地面層平面圖

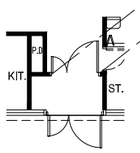

Part Plan on G/F
地面層部份平面圖

Note : This part plan shows the "as-is" layout
備註：此部份平面圖所示為現狀之布局。

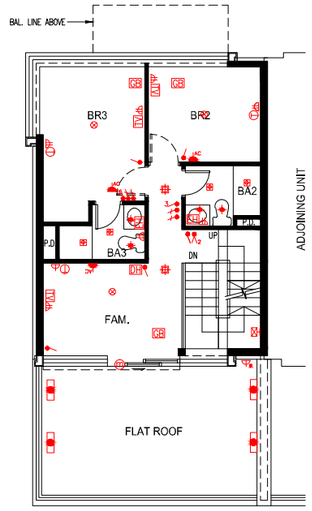

1/F Plan
一樓平面圖

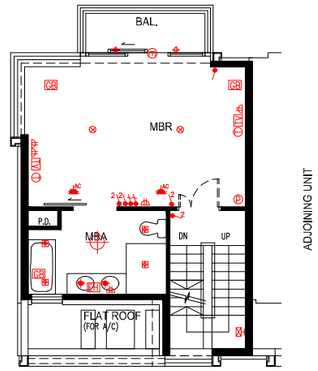

2/F Plan
二樓平面圖

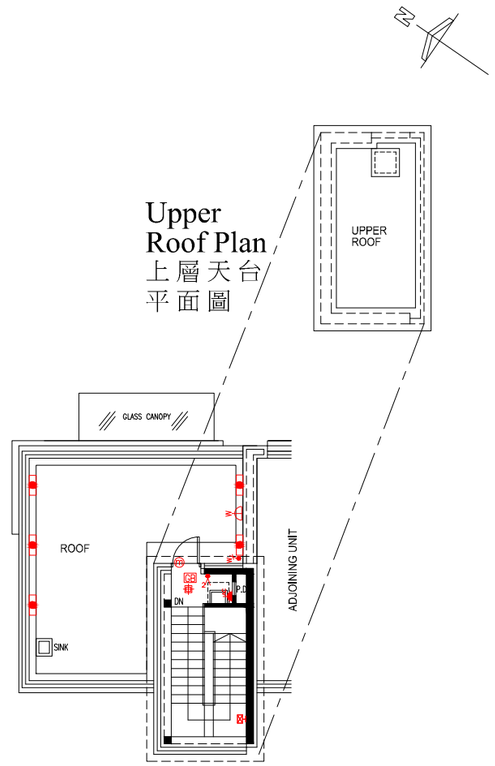

Roof Plan
天台平面圖

LEGEND 圖例

	MCB DISTRIBUTION BOARD	配電箱	DH	VIDEO DOOR PHONE	視像對講機
	1 GANG LIGHTING SWITCH	一位電燈掣	Ⓣ	TELEPHONE POINTS	電話接駁點
2	2 GANG LIGHTING SWITCH	二位電燈掣	TV	TV / FM SOCKET POINTS	電視 / 收音機天線接駁點
3	3 GANG LIGHTING SWITCH	三位電燈掣	Ⓟ	PANIC BUTTON	求救按鈕
	1 GANG 2 WAY LIGHTING SWITCH	一位二路電燈掣	C	WATER SUPPLY CONNECTION POINT FOR WASHING MACHINE	洗衣機來水接駁點
2	2 GANG 2 WAY LIGHTING SWITCH	二位二路電燈掣		DRAINAGE CONNECTION POINT FOR WASHING MACHINE	洗衣機去水位
3	3 GANG 2 WAY LIGHTING SWITCH	三位二路電燈掣		TOWNGAS CONNECTION POINT FOR GAS COOKER HOB	煤氣煮食爐的煤氣喉接駁點
	SINGLE SOCKET POWER POINTS	單位電插座	AC	AIR-CONDITIONER POINTS	冷氣機接駁點
	TWIN SOCKET POWER POINTS	雙位電插座	GB	GLASS BREAK SENSOR	玻璃破碎感應器
W	WEATHER PROOF SOCKET POWER POINTS	防水電插座	KP	SECURITY SYSTEM KEYPAD	保安系統控制屏
	WATERPROOF WALL LIGHT FITTING	防水牆壁燈具	ⓜ	DOOR CONTACT	門磁位
	KITCHEN / BATHROOM LIGHT FITTING	廚房 / 浴室燈具	W	POWER SWITCH FOR FUTURE USE	備用電源位
	CEILING LIGHT FITTING	天花燈具	VDP	VISITOR PANEL	訪客對講機
				IRRIGATION WATER POINT	淋花水龍頭位
	BAL. / U.P. LIGHT FITTING	露台 / 工作平台燈具		POWER SWITCH FOR SINK / HAND WASH BASIN ELECTRIC WATER HEATER	洗滌盆 / 洗手盆電熱水爐開關掣
	WALL LIGHT FITTING	牆壁燈具			
Ⓗ	ELECTRIC WATER HEATER	電熱水爐		POWER SWITCH FOR ELECTRIC WATER HEATER / EXHAUST FAN	電熱水爐 / 抽氣扇開關掣
EH	THREE-PHASE ELECTRIC WATER HEATER	三相電熱水爐			

Please refer to pages AL001 to AL004 of this sales brochure for legend of the terms and abbreviations in studying the Mechanical and Electrical Provision Plan of this section.
請參閱本售樓說明書第AL001至AL004頁之圖例以協助解讀此部分的機電裝置平面圖及其顯示之名稱及簡稱。

House 2
Avio Boulevard
艾維奧大道 2號洋房

Mechanical and Electrical Provision Plan
機電裝置平面圖

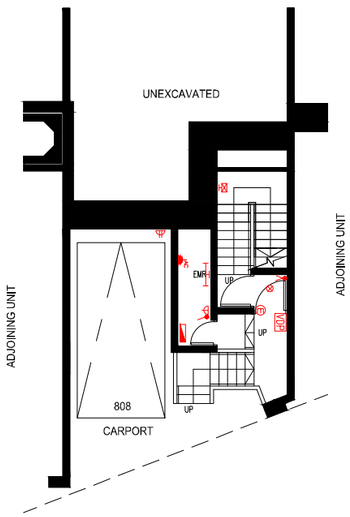

Basement Plan
地庫層平面圖

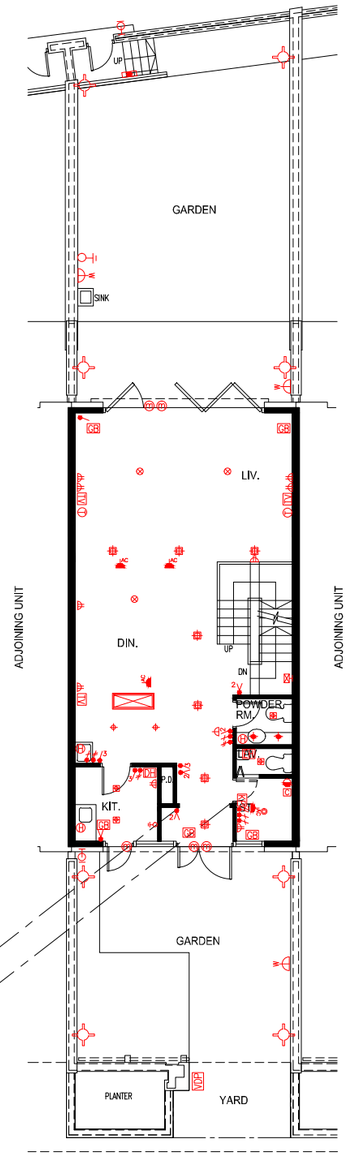

G/F Plan
地面層平面圖

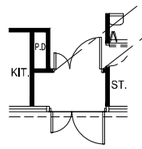

Part Plan on G/F
地面層部份平面圖

Note : This part plan shows the "as-is" layout
備註：此部份平面圖所示為現狀之布局。

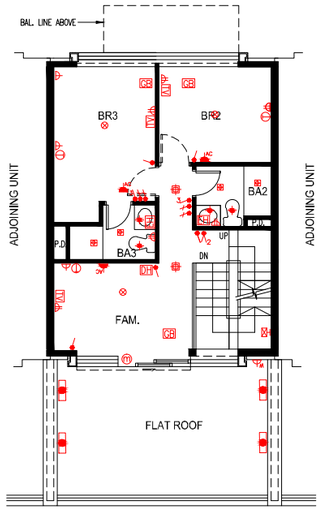

1/F Plan
一樓平面圖

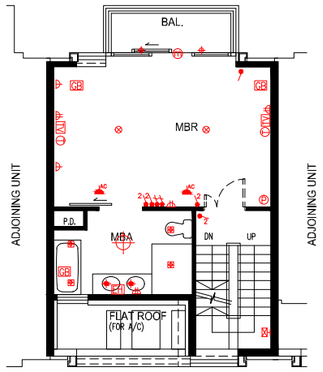

2/F Plan
二樓平面圖

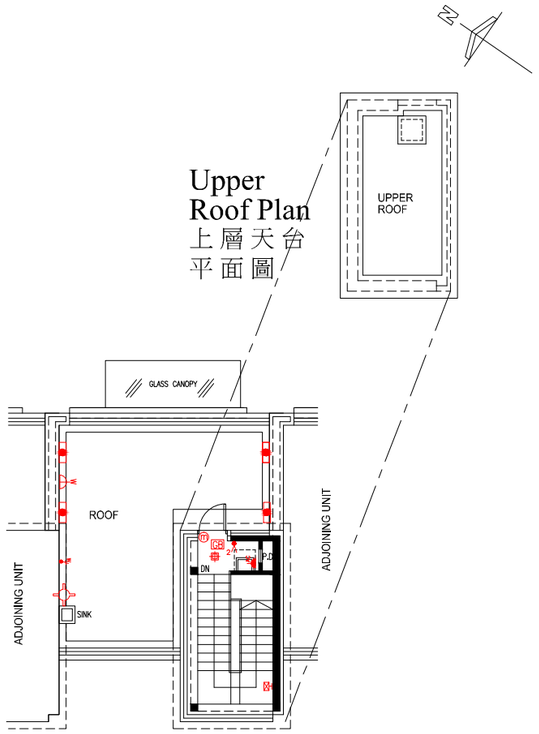

Upper Roof Plan
上層天台平面圖

Roof Plan
天台平面圖

LEGEND 圖例

	MCB DISTRIBUTION BOARD	配電箱	DH	VIDEO DOOR PHONE	視像對講機
	1 GANG LIGHTING SWITCH	一位電燈掣	T	TELEPHONE POINTS	電話接駁點
2	2 GANG LIGHTING SWITCH	二位電燈掣	TV	TV / FM SOCKET POINTS	電視 / 收音機天線接駁點
3	3 GANG LIGHTING SWITCH	三位電燈掣	P	PANIC BUTTON	求救按鈕
	1 GANG 2 WAY LIGHTING SWITCH	一位二路電燈掣	C	WATER SUPPLY CONNECTION POINT FOR WASHING MACHINE	洗衣機來水接駁點
2	2 GANG 2 WAY LIGHTING SWITCH	二位二路電燈掣		DRAINAGE CONNECTION POINT FOR WASHING MACHINE	洗衣機去水位
3	3 GANG 2 WAY LIGHTING SWITCH	三位二路電燈掣		TOWNGAS CONNECTION POINT FOR GAS COOKER HOB	煤氣煮食爐的煤氣喉接駁點
	SINGLE SOCKET POWER POINTS	單位電插座	AC	AIR-CONDITIONER POINTS	冷氣機接駁點
	TWIN SOCKET POWER POINTS	雙位電插座	GB	GLASS BREAK SENSOR	玻璃破碎感應器
W	WEATHER PROOF SOCKET POWER POINTS	防水電插座	KP	SECURITY SYSTEM KEYPAD	保安系統控制屏
	WATERPROOF WALL LIGHT FITTING	防水牆壁燈具	m	DOOR CONTACT	門磁位
	KITCHEN / BATHROOM LIGHT FITTING	廚房 / 浴室燈具	F	POWER SWITCH FOR FUTURE USE	備用電源位
	CEILING LIGHT FITTING	天花燈具	VDP	VISITOR PANEL	訪客對講機
				IRRIGATION WATER POINT	淋花水龍頭位
	BAL. / U.P. LIGHT FITTING	露台 / 工作平台燈具		POWER SWITCH FOR SINK / HAND WASH BASIN ELECTRIC WATER HEATER	洗滌盆 / 洗手盆電熱水爐開關掣
	WALL LIGHT FITTING	牆壁燈具			
H	ELECTRIC WATER HEATER	電熱水爐		POWER SWITCH FOR ELECTRIC WATER HEATER / EXHAUST FAN	電熱水爐 / 抽氣扇開關掣
EH	THREE-PHASE ELECTRIC WATER HEATER	三相電熱水爐			

Please refer to pages AL001 to AL004 of this sales brochure for legend of the terms and abbreviations in studying the Mechanical and Electrical Provision Plan of this section.
請參閱本售樓說明書第AL001至AL004頁之圖例以協助解讀此部分的機電裝置平面圖及其顯示之名稱及簡稱。

House 3
Avio Boulevard
艾維奧大道 3號洋房

Mechanical and Electrical Provision Plan
機電裝置平面圖

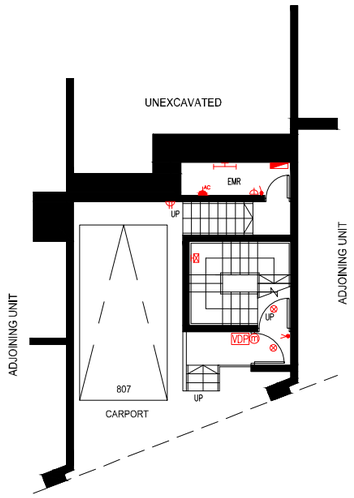

Basement Plan
地庫層平面圖

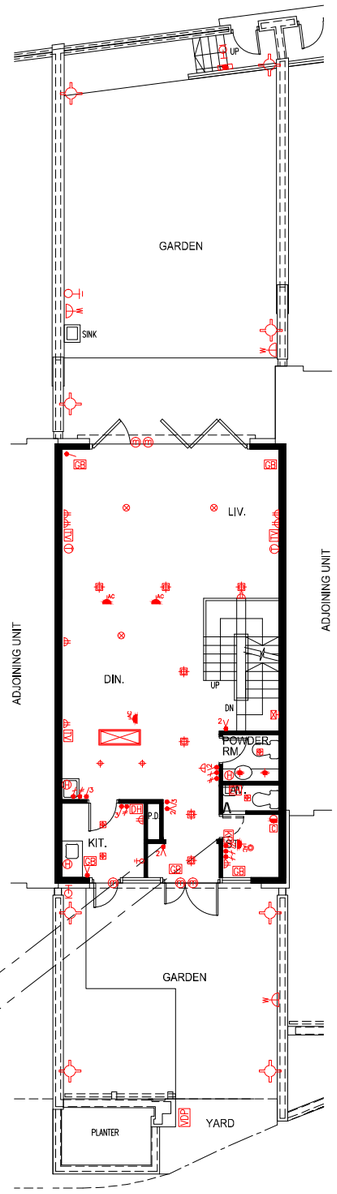

G/F Plan
地面層平面圖

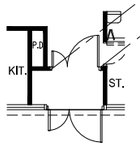

Part Plan on G/F
地面層部份平面圖

Note : This part plan shows the "as-is" layout
備註：此部份平面圖所示為現狀之布局。

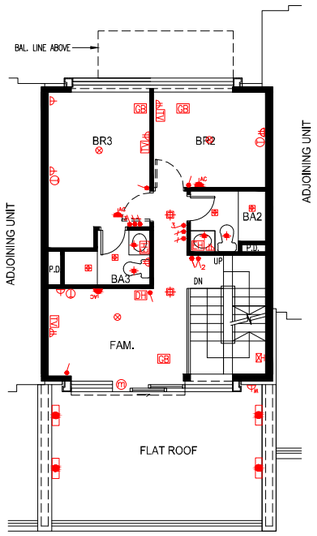

1/F Plan
一樓平面圖

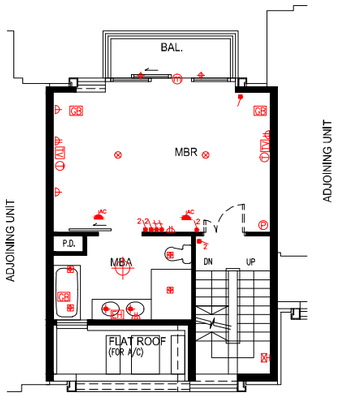

2/F Plan
二樓平面圖

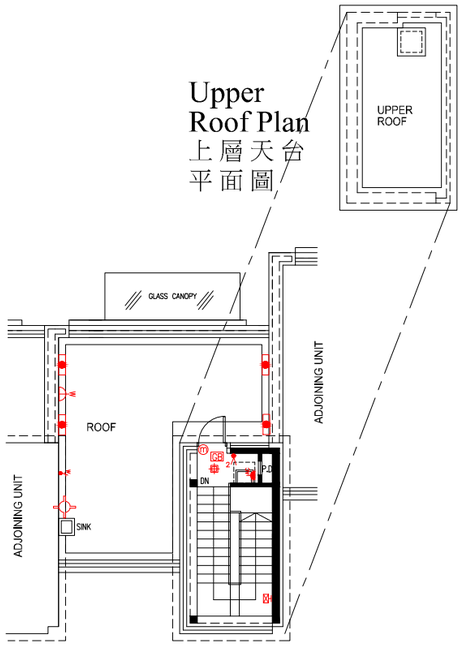

Upper Roof Plan
上層天台平面圖

Roof Plan
天台平面圖

LEGEND 圖例

	MCB DISTRIBUTION BOARD	配電箱	DH	VIDEO DOOR PHONE	視像對講機
	1 GANG LIGHTING SWITCH	一位電燈掣	T	TELEPHONE POINTS	電話接駁點
	2 GANG LIGHTING SWITCH	二位電燈掣	TV	TV / FM SOCKET POINTS	電視 / 收音機天線接駁點
	3 GANG LIGHTING SWITCH	三位電燈掣	P	PANIC BUTTON	求救按鈕
	1 GANG 2 WAY LIGHTING SWITCH	一位二路電燈掣	C	WATER SUPPLY CONNECTION POINT FOR WASHING MACHINE	洗衣機來水接駁點
	2 GANG 2 WAY LIGHTING SWITCH	二位二路電燈掣		DRAINAGE CONNECTION POINT FOR WASHING MACHINE	洗衣機去水位
	3 GANG 2 WAY LIGHTING SWITCH	三位二路電燈掣		TOWNGAS CONNECTION POINT FOR GAS COOKER HOB	煤氣煮食爐的煤氣喉接駁點
	SINGLE SOCKET POWER POINTS	單位電插座	AC	AIR-CONDITIONER POINTS	冷氣機接駁點
	TWIN SOCKET POWER POINTS	雙位電插座	GB	GLASS BREAK SENSOR	玻璃破碎感應器
W	WEATHER PROOF SOCKET POWER POINTS	防水電插座	KP	SECURITY SYSTEM KEYPAD	保安系統控制屏
	WATERPROOF WALL LIGHT FITTING	防水牆壁燈具	m	DOOR CONTACT	門磁位
	KITCHEN / BATHROOM LIGHT FITTING	廚房 / 浴室燈具	F	POWER SWITCH FOR FUTURE USE	備用電源位
	CEILING LIGHT FITTING	天花燈具	VDP	VISITOR PANEL	訪客對講機
				IRRIGATION WATER POINT	淋花水龍頭位
	BAL. / U.P. LIGHT FITTING	露台 / 工作平台燈具		POWER SWITCH FOR SINK / HAND WASH BASIN ELECTRIC WATER HEATER	洗滌盆 / 洗手盆電熱水爐開關掣
	WALL LIGHT FITTING	牆壁燈具			
H	ELECTRIC WATER HEATER	電熱水爐		POWER SWITCH FOR ELECTRIC WATER HEATER / EXHAUST FAN	電熱水爐 / 抽氣扇開關掣
EH	THREE-PHASE ELECTRIC WATER HEATER	三相電熱水爐			

Please refer to pages AL001 to AL004 of this sales brochure for legend of the terms and abbreviations in studying the Mechanical and Electrical Provision Plan of this section.
請參閱本售樓說明書第AL001至AL004頁之圖例以協助解讀此部分的機電裝置平面圖及其顯示之名稱及簡稱。

House 5
Avio Boulevard
艾維奧大道 5號洋房

Mechanical and Electrical Provision Plan
機電裝置平面圖

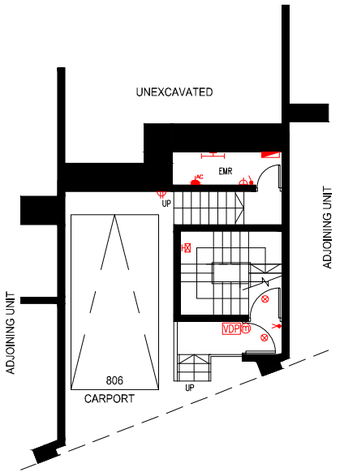

Basement Plan
地庫層平面圖

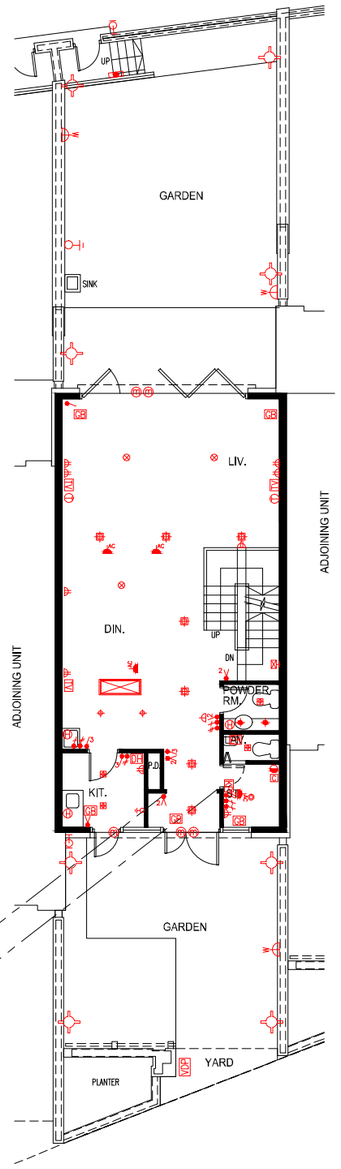

G/F Plan
地面層平面圖

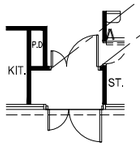

Part Plan on G/F
地面層部份平面圖

Note : This part plan shows the "as-is" layout
備註：此部份平面圖所示為現狀之布局。

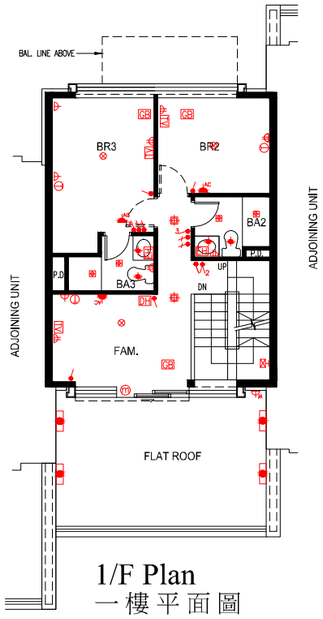

1/F Plan
一樓平面圖

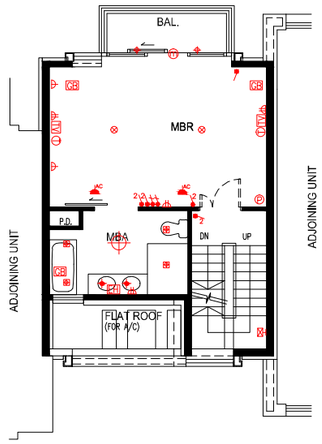

2/F Plan
二樓平面圖

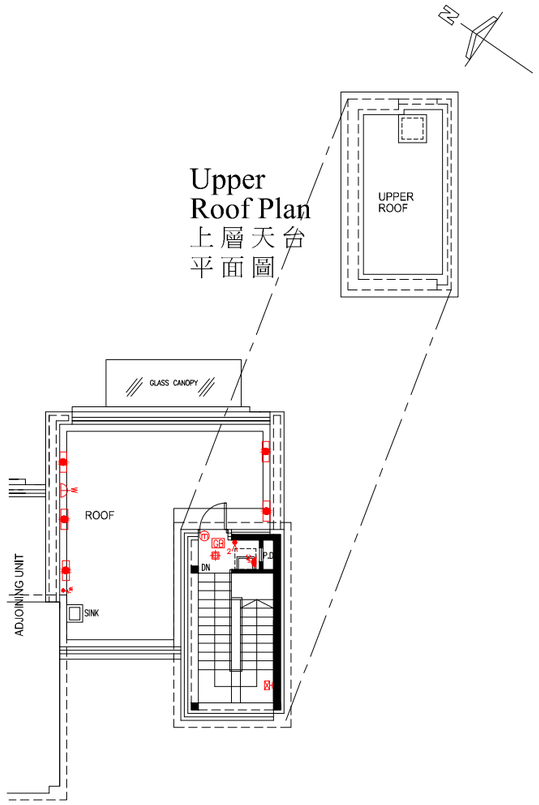

Roof Plan
天台平面圖

LEGEND 圖例

	MCB DISTRIBUTION BOARD	配電箱	DH	VIDEO DOOR PHONE	視像對講機
	1 GANG LIGHTING SWITCH	一位電燈掣	T	TELEPHONE POINTS	電話接駁點
2	2 GANG LIGHTING SWITCH	二位電燈掣	TV	TV / FM SOCKET POINTS	電視 / 收音機天線接駁點
3	3 GANG LIGHTING SWITCH	三位電燈掣	P	PANIC BUTTON	求救按鈕
	1 GANG 2 WAY LIGHTING SWITCH	一位二路電燈掣	C	WATER SUPPLY CONNECTION POINT FOR WASHING MACHINE	洗衣機來水接駁點
2	2 GANG 2 WAY LIGHTING SWITCH	二位二路電燈掣		DRAINAGE CONNECTION POINT FOR WASHING MACHINE	洗衣機去水位
3	3 GANG 2 WAY LIGHTING SWITCH	三位二路電燈掣		TOWNGAS CONNECTION POINT FOR GAS COOKER HOB	煤氣煮食爐的煤氣喉接駁點
	SINGLE SOCKET POWER POINTS	單位電插座	AC	AIR-CONDITIONER POINTS	冷氣機接駁點
	TWIN SOCKET POWER POINTS	雙位電插座	GB	GLASS BREAK SENSOR	玻璃破碎感應器
W	WEATHER PROOF SOCKET POWER POINTS	防水電插座	KP	SECURITY SYSTEM KEYPAD	保安系統控制屏
	WATERPROOF WALL LIGHT FITTING	防水牆壁燈具	m	DOOR CONTACT	門磁位
	KITCHEN / BATHROOM LIGHT FITTING	廚房 / 浴室燈具	F	POWER SWITCH FOR FUTURE USE	備用電源位
	CEILING LIGHT FITTING	天花燈具	VDP	VISITOR PANEL	訪客對講機
				IRRIGATION WATER POINT	淋花水龍頭位
	BAL. / U.P. LIGHT FITTING	露台 / 工作平台燈具		POWER SWITCH FOR SINK / HAND WASH BASIN ELECTRIC WATER HEATER	洗滌盆 / 洗手盆電熱水爐開關掣
	WALL LIGHT FITTING	牆壁燈具			
H	ELECTRIC WATER HEATER	電熱水爐		POWER SWITCH FOR ELECTRIC WATER HEATER / EXHAUST FAN	電熱水爐 / 抽氣扇開關掣
EH	THREE-PHASE ELECTRIC WATER HEATER	三相電熱水爐			

Please refer to pages AL001 to AL004 of this sales brochure for legend of the terms and abbreviations in studying the Mechanical and Electrical Provision Plan of this section.
請參閱本售樓說明書第AL001至AL004頁之圖例以協助解讀此部分的機電裝置平面圖及其顯示之名稱及簡稱。

House 6
Avio Boulevard
艾維奧大道 6號洋房

Mechanical and Electrical Provision Plan
機電裝置平面圖

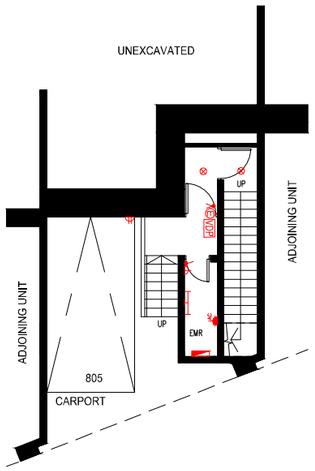

Basement Plan
地庫層平面圖

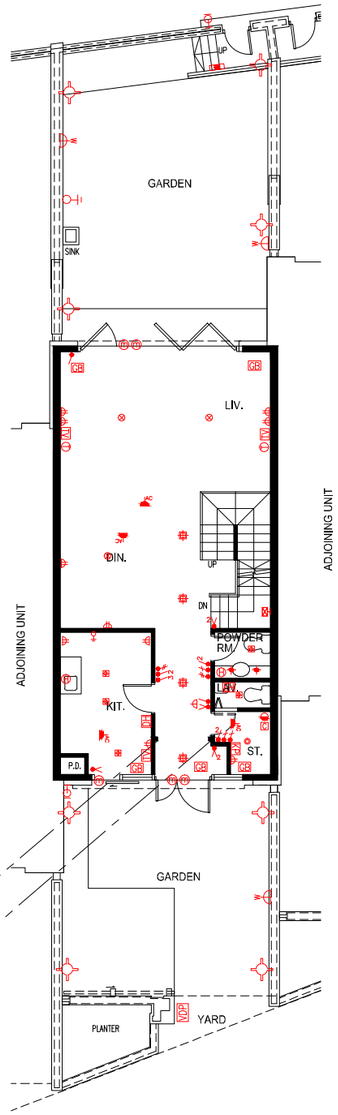

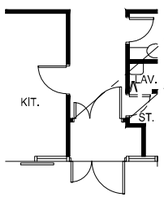

Part Plan on G/F
地面層部份平面圖

G/F Plan
地面層平面圖

Note : This part plan shows the "as-is" layout
備註 : 此部份平面圖所示為現狀之布局。

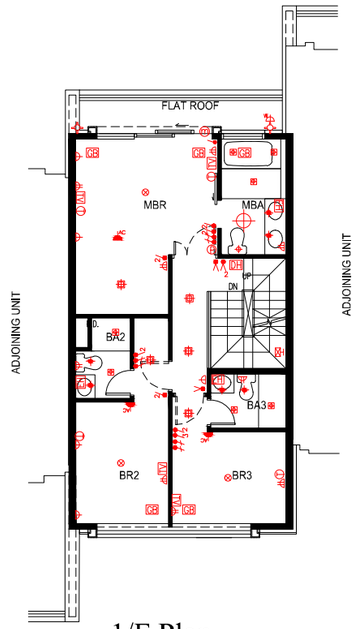

1/F Plan
一樓平面圖

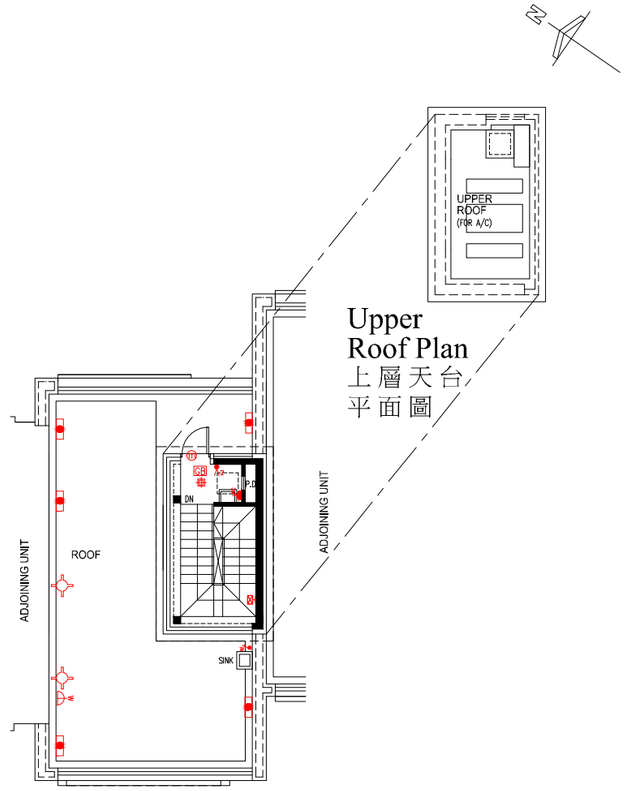

Upper Roof Plan
上層天台平面圖

Roof Plan
天台平面圖

LEGEND 圖例

	MCB DISTRIBUTION BOARD	配電箱	DH	VIDEO DOOR PHONE	視像對講機
	1 GANG LIGHTING SWITCH	一位電燈掣	T	TELEPHONE POINTS	電話接駁點
2	2 GANG LIGHTING SWITCH	二位電燈掣	TV	TV / FM SOCKET POINTS	電視 / 收音機天線接駁點
3	3 GANG LIGHTING SWITCH	三位電燈掣	P	PANIC BUTTON	求救按鈕
	1 GANG 2 WAY LIGHTING SWITCH	一位二路電燈掣	C	WATER SUPPLY CONNECTION POINT FOR WASHING MACHINE	洗衣機來水接駁點
2	2 GANG 2 WAY LIGHTING SWITCH	二位二路電燈掣		DRAINAGE CONNECTION POINT FOR WASHING MACHINE	洗衣機去水位
3	3 GANG 2 WAY LIGHTING SWITCH	三位二路電燈掣		TOWNGAS CONNECTION POINT FOR GAS COOKER HOB	煤氣煮食爐的煤氣喉接駁點
	SINGLE SOCKET POWER POINTS	單位電插座	AC	AIR-CONDITIONER POINTS	冷氣機接駁點
	TWIN SOCKET POWER POINTS	雙位電插座	GB	GLASS BREAK SENSOR	玻璃破碎感應器
W	WEATHER PROOF SOCKET POWER POINTS	防水電插座	KP	SECURITY SYSTEM KEYPAD	保安系統控制屏
	WATERPROOF WALL LIGHT FITTING	防水牆壁燈具	m	DOOR CONTACT	門磁位
	KITCHEN / BATHROOM LIGHT FITTING	廚房 / 浴室燈具	W	POWER SWITCH FOR FUTURE USE	備用電源位
	CEILING LIGHT FITTING	天花燈具	VDP	VISITOR PANEL	訪客對講機
				IRRIGATION WATER POINT	淋花水龍頭位
	BAL. / U.P. LIGHT FITTING	露台 / 工作平台燈具		POWER SWITCH FOR SINK / HAND WASH BASIN ELECTRIC WATER HEATER	洗滌盆 / 洗手盆電熱水爐開關掣
	WALL LIGHT FITTING	牆壁燈具			
H	ELECTRIC WATER HEATER	電熱水爐		POWER SWITCH FOR ELECTRIC WATER HEATER / EXHAUST FAN	電熱水爐 / 抽氣扇開關掣
EH	THREE-PHASE ELECTRIC WATER HEATER	三相電熱水爐			

Please refer to pages AL001 to AL004 of this sales brochure for legend of the terms and abbreviations in studying the Mechanical and Electrical Provision Plan of this section.
請參閱本售樓說明書第AL001至AL004頁之圖例以協助解讀此部分的機電裝置平面圖及其顯示之名稱及簡稱。

House 7
Avio Boulevard
艾維奧大道 7號洋房

Mechanical and Electrical Provision Plan
機電裝置平面圖

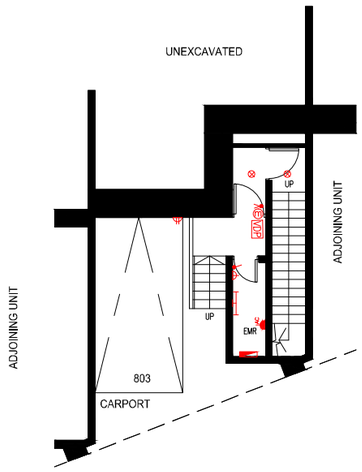

Basement Plan
地庫層平面圖

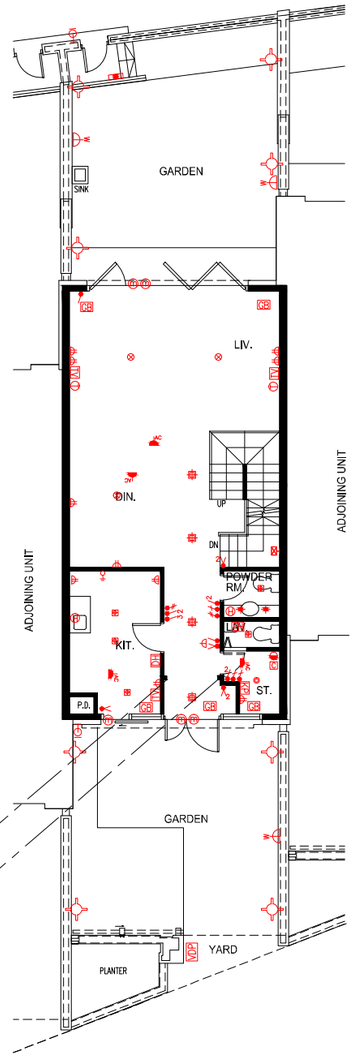

G/F Plan
地面層平面圖

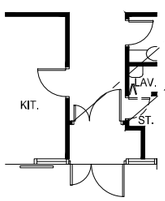

Part Plan on G/F
地面層部份平面圖

Note : This part plan shows the "as-is" layout
備註：此部份平面圖所示為現狀之布局。

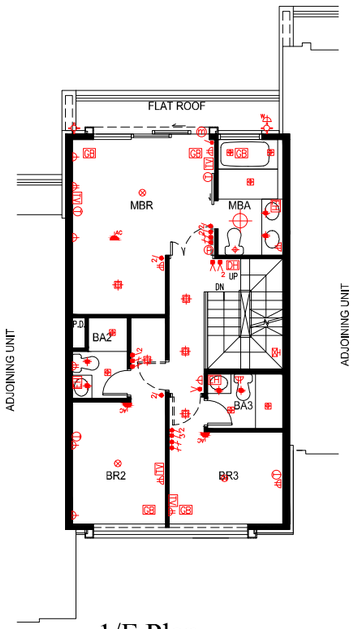

1/F Plan
一樓平面圖

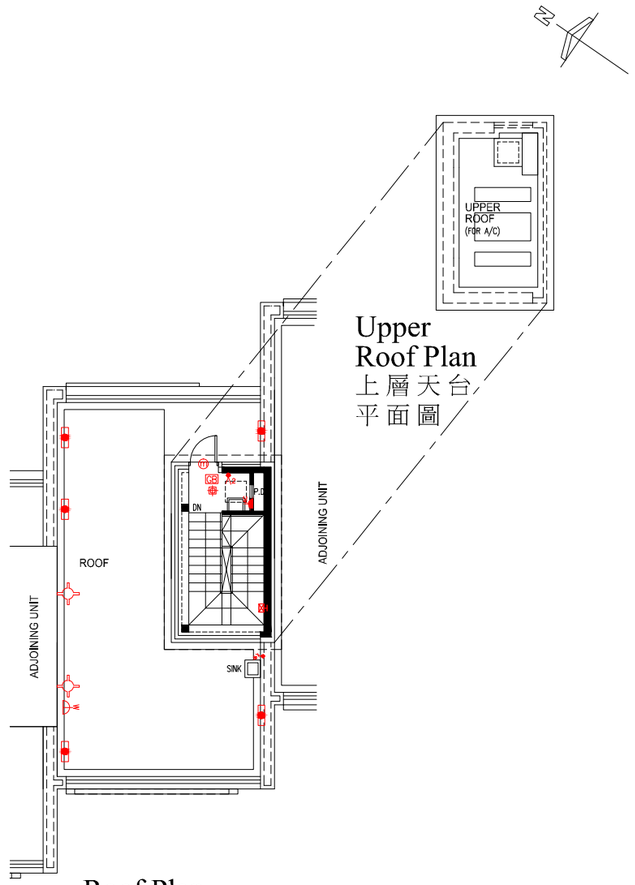

Upper Roof Plan
上層天台平面圖

Roof Plan
天台平面圖

LEGEND 圖例

	MCB DISTRIBUTION BOARD	配電箱	DH	VIDEO DOOR PHONE	視像對講機
	1 GANG LIGHTING SWITCH	一位電燈掣	T	TELEPHONE POINTS	電話接駁點
2	2 GANG LIGHTING SWITCH	二位電燈掣	TV	TV / FM SOCKET POINTS	電視 / 收音機天線接駁點
3	3 GANG LIGHTING SWITCH	三位電燈掣	P	PANIC BUTTON	求救按鈕
	1 GANG 2 WAY LIGHTING SWITCH	一位二路電燈掣	C	WATER SUPPLY CONNECTION POINT FOR WASHING MACHINE	洗衣機來水接駁點
2	2 GANG 2 WAY LIGHTING SWITCH	二位二路電燈掣		DRAINAGE CONNECTION POINT FOR WASHING MACHINE	洗衣機去水位
3	3 GANG 2 WAY LIGHTING SWITCH	三位二路電燈掣		TOWNGAS CONNECTION POINT FOR GAS COOKER HOB	煤氣煮食爐的煤氣喉接駁點
	SINGLE SOCKET POWER POINTS	單位電插座	AC	AIR-CONDITIONER POINTS	冷氣機接駁點
	TWIN SOCKET POWER POINTS	雙位電插座	GB	GLASS BREAK SENSOR	玻璃破碎感應器
W	WEATHER PROOF SOCKET POWER POINTS	防水電插座	KP	SECURITY SYSTEM KEYPAD	保安系統控制屏
	WATERPROOF WALL LIGHT FITTING	防水牆壁燈具	m	DOOR CONTACT	門磁位
	KITCHEN / BATHROOM LIGHT FITTING	廚房 / 浴室燈具	*	POWER SWITCH FOR FUTURE USE	備用電源位
	CEILING LIGHT FITTING	天花燈具	VDP	VISITOR PANEL	訪客對講機
				IRRIGATION WATER POINT	淋花水龍頭位
	BAL. / U.P. LIGHT FITTING	露台 / 工作平台燈具		POWER SWITCH FOR SINK / HAND WASH BASIN ELECTRIC WATER HEATER	洗滌盆 / 洗手盆電熱水爐開關掣
	WALL LIGHT FITTING	牆壁燈具			
H	ELECTRIC WATER HEATER	電熱水爐		POWER SWITCH FOR ELECTRIC WATER HEATER / EXHAUST FAN	電熱水爐 / 抽氣扇開關掣
EH	THREE-PHASE ELECTRIC WATER HEATER	三相電熱水爐			

Please refer to pages AL001 to AL004 of this sales brochure for legend of the terms and abbreviations in studying the Mechanical and Electrical Provision Plan of this section.
請參閱本售樓說明書第AL001至AL004頁之圖例以協助解讀此部分的機電裝置平面圖及其顯示之名稱及簡稱。

House 8
Avio Boulevard
艾維奧大道 8號洋房

Mechanical and Electrical Provision Plan
機電裝置平面圖

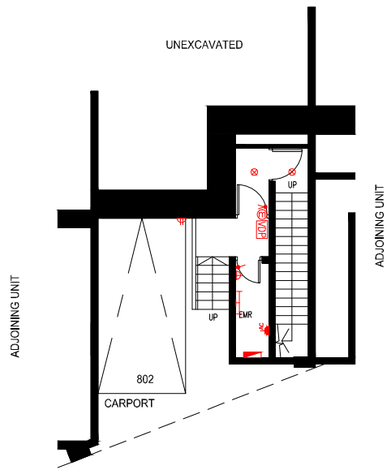

Basement Plan
地庫層平面圖

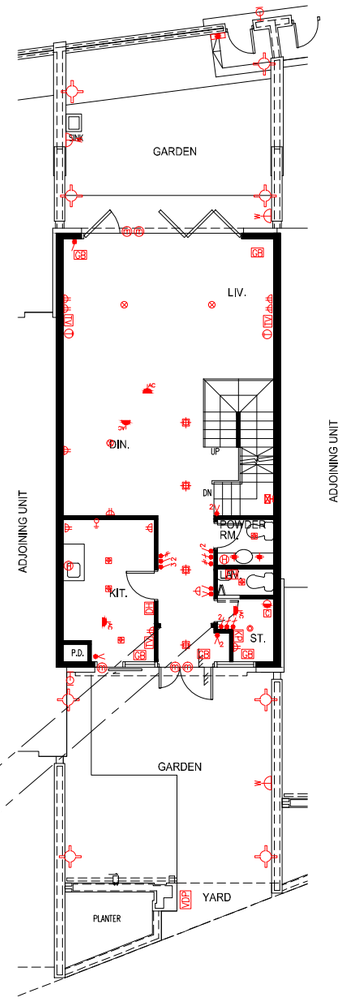

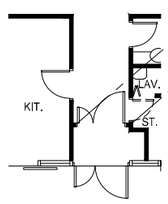

Part Plan on G/F
地面層部份平面圖

G/F Plan
地面層平面圖

Note : This part plan shows the "as-is" layout
備註：此部份平面圖所示為現狀之布局。

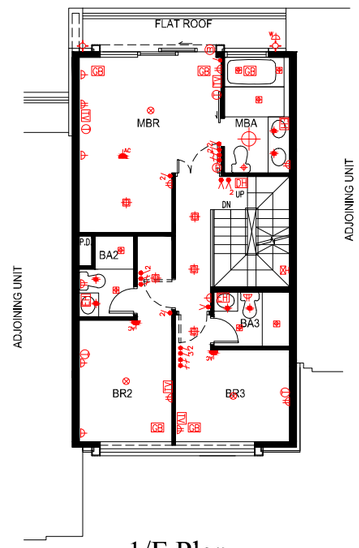

1/F Plan
一樓平面圖

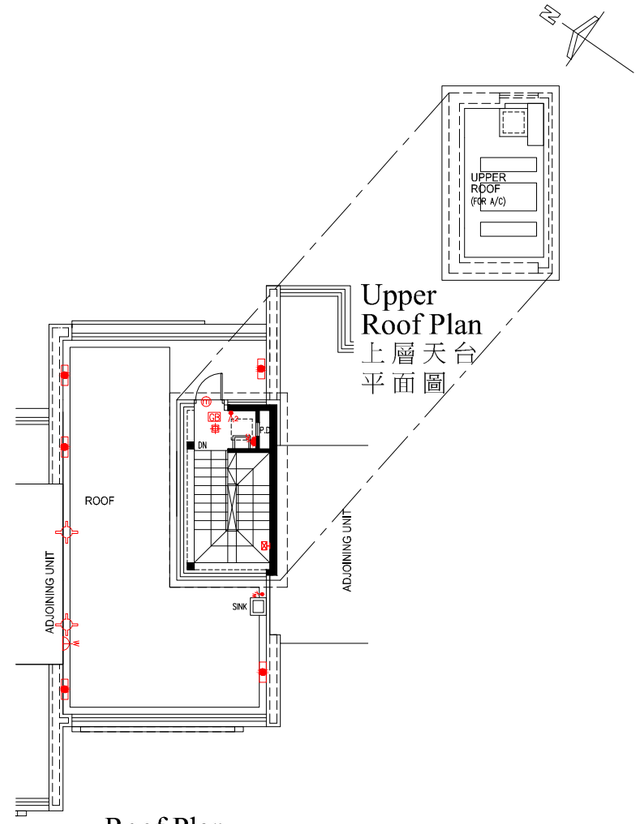

Upper Roof Plan
上層天台平面圖

Roof Plan
天台平面圖

LEGEND 圖例

	MCB DISTRIBUTION BOARD	配電箱	DH	VIDEO DOOR PHONE	視像對講機
	1 GANG LIGHTING SWITCH	一位電燈掣	T	TELEPHONE POINTS	電話接駁點
2	2 GANG LIGHTING SWITCH	二位電燈掣	TV	TV / FM SOCKET POINTS	電視 / 收音機天線接駁點
3	3 GANG LIGHTING SWITCH	三位電燈掣	P	PANIC BUTTON	求救按鈕
	1 GANG 2 WAY LIGHTING SWITCH	一位二路電燈掣	C	WATER SUPPLY CONNECTION POINT FOR WASHING MACHINE	洗衣機來水接駁點
2	2 GANG 2 WAY LIGHTING SWITCH	二位二路電燈掣		DRAINAGE CONNECTION POINT FOR WASHING MACHINE	洗衣機去水位
3	3 GANG 2 WAY LIGHTING SWITCH	三位二路電燈掣		TOWNGAS CONNECTION POINT FOR GAS COOKER HOB	煤氣煮食爐的煤氣喉接駁點
	SINGLE SOCKET POWER POINTS	單位電插座	AC	AIR-CONDITIONER POINTS	冷氣機接駁點
	TWIN SOCKET POWER POINTS	雙位電插座	GB	GLASS BREAK SENSOR	玻璃破碎感應器
W	WEATHER PROOF SOCKET POWER POINTS	防水電插座	KP	SECURITY SYSTEM KEYPAD	保安系統控制屏
	WATERPROOF WALL LIGHT FITTING	防水牆壁燈具	m	DOOR CONTACT	門磁位
	KITCHEN / BATHROOM LIGHT FITTING	廚房 / 浴室燈具	*	POWER SWITCH FOR FUTURE USE	備用電源位
	CEILING LIGHT FITTING	天花燈具	VDP	VISITOR PANEL	訪客對講機
				IRRIGATION WATER POINT	淋花水龍頭位
	BAL. / U.P. LIGHT FITTING	露台 / 工作平台燈具		POWER SWITCH FOR SINK / HAND WASH BASIN ELECTRIC WATER HEATER	洗滌盆 / 洗手盆電熱水爐開關掣
	WALL LIGHT FITTING	牆壁燈具			
H	ELECTRIC WATER HEATER	電熱水爐		POWER SWITCH FOR ELECTRIC WATER HEATER / EXHAUST FAN	電熱水爐 / 抽氣扇開關掣
EH	THREE-PHASE ELECTRIC WATER HEATER	三相電熱水爐			

Please refer to pages AL001 to AL004 of this sales brochure for legend of the terms and abbreviations in studying the Mechanical and Electrical Provision Plan of this section.
請參閱本售樓說明書第AL001至AL004頁之圖例以協助解讀此部分的機電裝置平面圖及其顯示之名稱及簡稱。

House 9
Avio Boulevard
艾維奧大道 9號洋房

Mechanical and Electrical Provision Plan
機電裝置平面圖

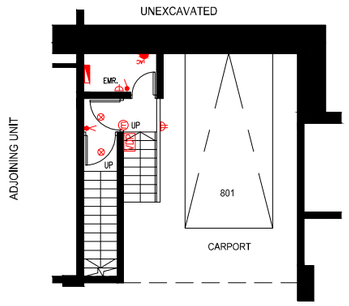

Basement Plan
地庫層平面圖

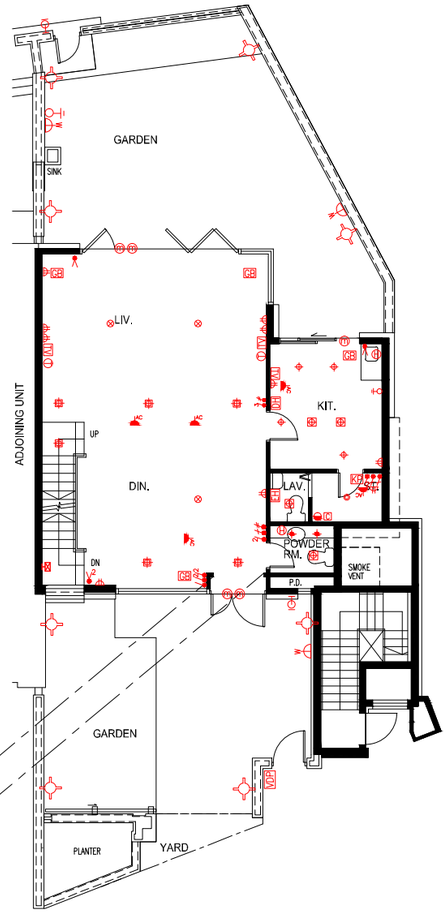

G/F Plan
地面層平面圖

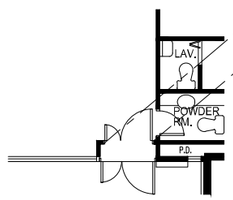

Part Plan on G/F
地面層部份平面圖

Note : This part plan shows the "as-is" layout
備註：此部份平面圖所示為現狀之布局。

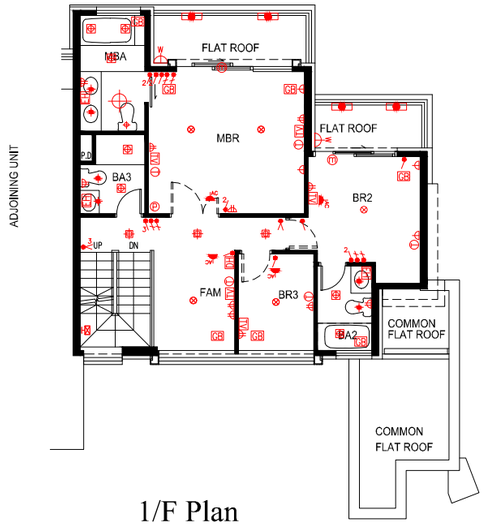

1/F Plan
一樓平面圖

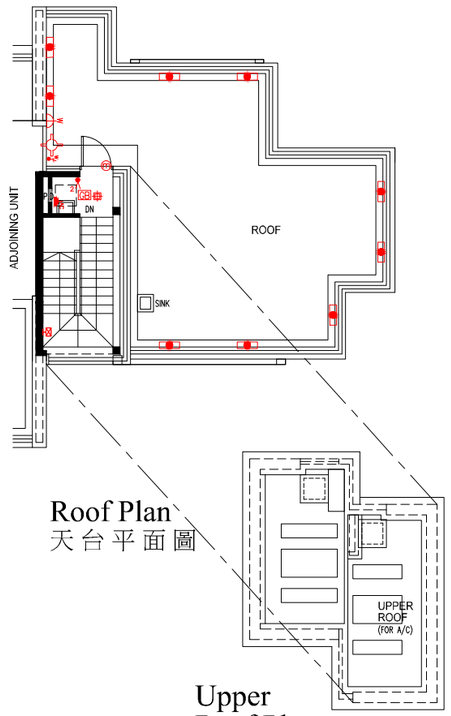

Roof Plan
天台平面圖

Upper Roof Plan
上層天台平面圖

LEGEND 圖例

	MCB DISTRIBUTION BOARD	配電箱	DH	VIDEO DOOR PHONE	視像對講機
	1 GANG LIGHTING SWITCH	一位電燈掣	T	TELEPHONE POINTS	電話接駁點
2	2 GANG LIGHTING SWITCH	二位電燈掣	TV	TV / FM SOCKET POINTS	電視 / 收音機天線接駁點
3	3 GANG LIGHTING SWITCH	三位電燈掣	P	PANIC BUTTON	求救按鈕
	1 GANG 2 WAY LIGHTING SWITCH	一位二路電燈掣	C	WATER SUPPLY CONNECTION POINT FOR WASHING MACHINE	洗衣機來水接駁點
2	2 GANG 2 WAY LIGHTING SWITCH	二位二路電燈掣		DRAINAGE CONNECTION POINT FOR WASHING MACHINE	洗衣機去水位
3	3 GANG 2 WAY LIGHTING SWITCH	三位二路電燈掣		TOWNGAS CONNECTION POINT FOR GAS COOKER HOB	煤氣煮食爐的煤氣喉接駁點
	SINGLE SOCKET POWER POINTS	單位電插座	AC	AIR-CONDITIONER POINTS	冷氣機接駁點
	TWIN SOCKET POWER POINTS	雙位電插座	GB	GLASS BREAK SENSOR	玻璃破碎感應器
W	WEATHER PROOF SOCKET POWER POINTS	防水電插座	KP	SECURITY SYSTEM KEYPAD	保安系統控制屏
	WATERPROOF WALL LIGHT FITTING	防水牆壁燈具	m	DOOR CONTACT	門磁位
	KITCHEN / BATHROOM LIGHT FITTING	廚房 / 浴室燈具	W	POWER SWITCH FOR FUTURE USE	備用電源位
	CEILING LIGHT FITTING	天花燈具	VDP	VISITOR PANEL	訪客對講機
				IRRIGATION WATER POINT	淋花水龍頭位
	BAL. / U.P. LIGHT FITTING	露台 / 工作平台燈具		POWER SWITCH FOR SINK / HAND WASH BASIN ELECTRIC WATER HEATER	洗滌盆 / 洗手盆電熱水爐開關掣
	WALL LIGHT FITTING	牆壁燈具			
H	ELECTRIC WATER HEATER	電熱水爐		POWER SWITCH FOR ELECTRIC WATER HEATER / EXHAUST FAN	電熱水爐 / 抽氣扇開關掣
EH	THREE-PHASE ELECTRIC WATER HEATER	三相電熱水爐			

Please refer to pages AL001 to AL004 of this sales brochure for legend of the terms and abbreviations in studying the Mechanical and Electrical Provision Plan of this section.
請參閱本售樓說明書第AL001至AL004頁之圖例以協助解讀此部分的機電裝置平面圖及其顯示之名稱及簡稱。

House 1
Bevera Boulevard
巴維拉大道 1號洋房

Mechanical and Electrical Provision Plan
機電裝置平面圖

Please refer to pages AL001 to AL004 of this sales brochure for legend of the terms and abbreviations in studying the Mechanical and Electrical Provision Plan of this section.
請參閱本售樓說明書第AL001至AL004頁之圖例以協助解讀此部分的機電裝置平面圖及其顯示之名稱及簡稱。

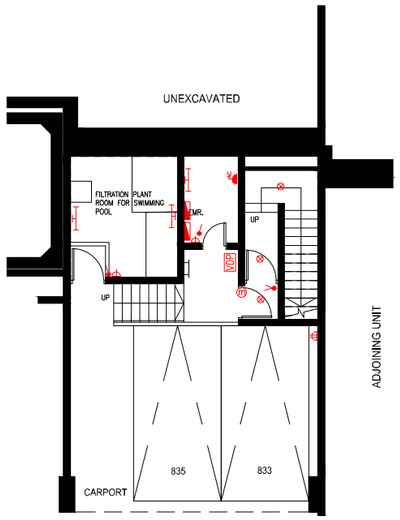

Basement Plan
地庫層平面圖

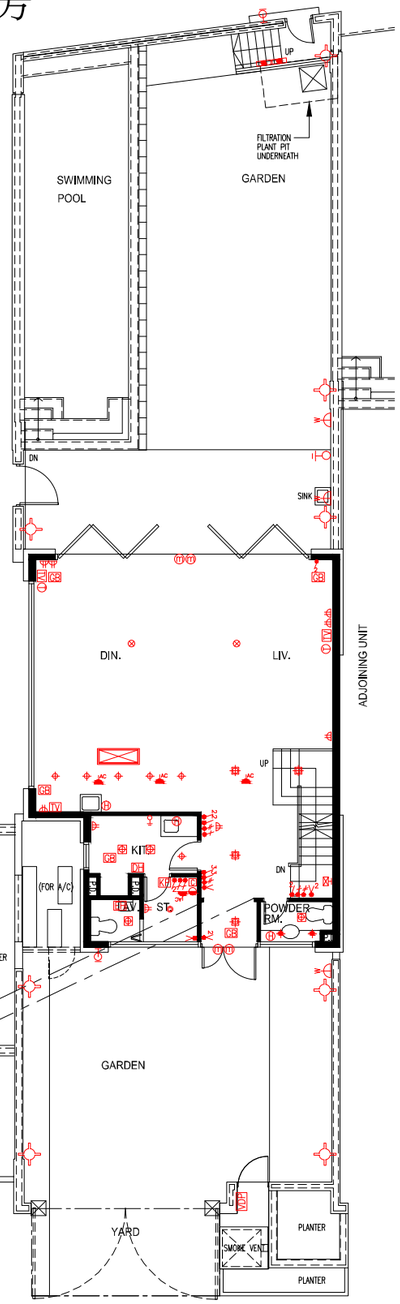

G/F Plan
地面層平面圖

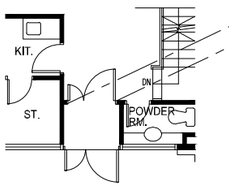

Part Plan on G/F
地面層部份平面圖

Note : This part plan shows the "as-is" layout
備註：此部份平面圖所示為現狀之布局。

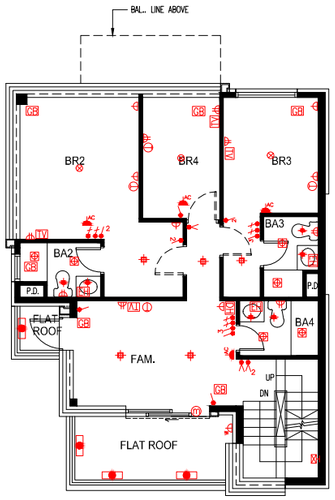

1/F Plan
一樓平面圖

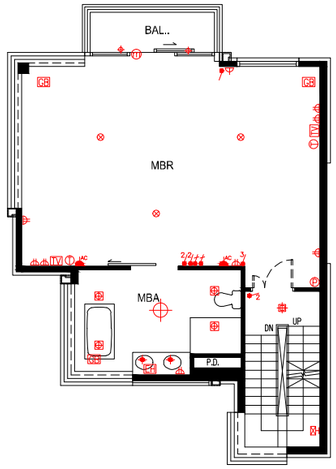

2/F Plan
二樓平面圖

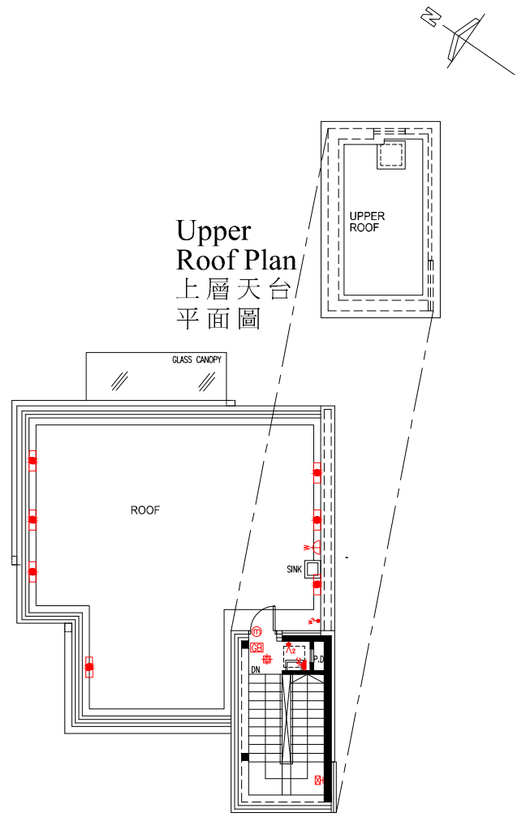

Roof Plan
天台平面圖

LEGEND 圖例

	MCB DISTRIBUTION BOARD	配電箱	DH	VIDEO DOOR PHONE	視像對講機
	1 GANG LIGHTING SWITCH	一位電燈掣	T	TELEPHONE POINTS	電話接駁點
	2 GANG LIGHTING SWITCH	二位電燈掣	TV	TV / FM SOCKET POINTS	電視 / 收音機天線接駁點
	3 GANG LIGHTING SWITCH	三位電燈掣	P	PANIC BUTTON	求救按鈕
	1 GANG 2 WAY LIGHTING SWITCH	一位二路電燈掣	C	WATER SUPPLY CONNECTION POINT FOR WASHING MACHINE	洗衣機來水接駁點
	2 GANG 2 WAY LIGHTING SWITCH	二位二路電燈掣		DRAINAGE CONNECTION POINT FOR WASHING MACHINE	洗衣機去水位
	3 GANG 2 WAY LIGHTING SWITCH	三位二路電燈掣		TOWNGAS CONNECTION POINT FOR GAS COOKER HOB	煤氣煮食爐的煤氣喉接駁點
	SINGLE SOCKET POWER POINTS	單位電插座	AC	AIR-CONDITIONER POINTS	冷氣機接駁點
	TWIN SOCKET POWER POINTS	雙位電插座	GB	GLASS BREAK SENSOR	玻璃破碎感應器
W	WEATHER PROOF SOCKET POWER POINTS	防水電插座	KP	SECURITY SYSTEM KEYPAD	保安系統控制屏
	WATERPROOF WALL LIGHT FITTING	防水牆壁燈具	m	DOOR CONTACT	門磁位
	KITCHEN / BATHROOM LIGHT FITTING	廚房 / 浴室燈具	F	POWER SWITCH FOR FUTURE USE	備用電源位
	CEILING LIGHT FITTING	天花燈具	VDP	VISITOR PANEL	訪客對講機
				IRRIGATION WATER POINT	淋花水龍頭位
	BAL. / U.P. LIGHT FITTING	露台 / 工作平台燈具		POWER SWITCH FOR SINK / HAND WASH BASIN ELECTRIC WATER HEATER	洗滌盆 / 洗手盆電熱水爐開關掣
	WALL LIGHT FITTING	牆壁燈具			
H	ELECTRIC WATER HEATER	電熱水爐		POWER SWITCH FOR ELECTRIC WATER HEATER / EXHAUST FAN	電熱水爐 / 抽氣扇開關掣
EH	THREE-PHASE ELECTRIC WATER HEATER	三相電熱水爐			

House 2
Bevera Boulevard
巴維拉大道 2號洋房

Mechanical and Electrical Provision Plan
機電裝置平面圖

Please refer to pages AL001 to AL004 of this sales brochure for legend of the terms and abbreviations in studying the Mechanical and Electrical Provision Plan of this section.
請參閱本售樓說明書第AL001至AL004頁之圖例以協助解讀此部分的機電裝置平面圖及其顯示之名稱及簡稱。

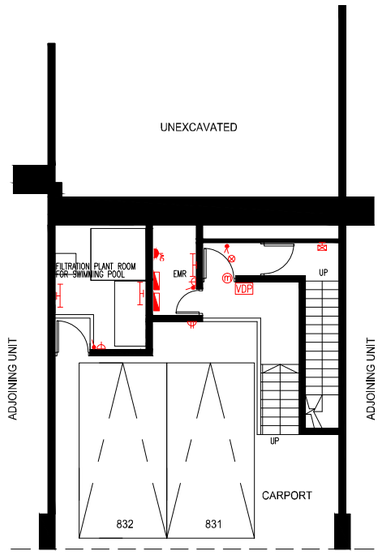

Basement Plan
地庫層平面圖

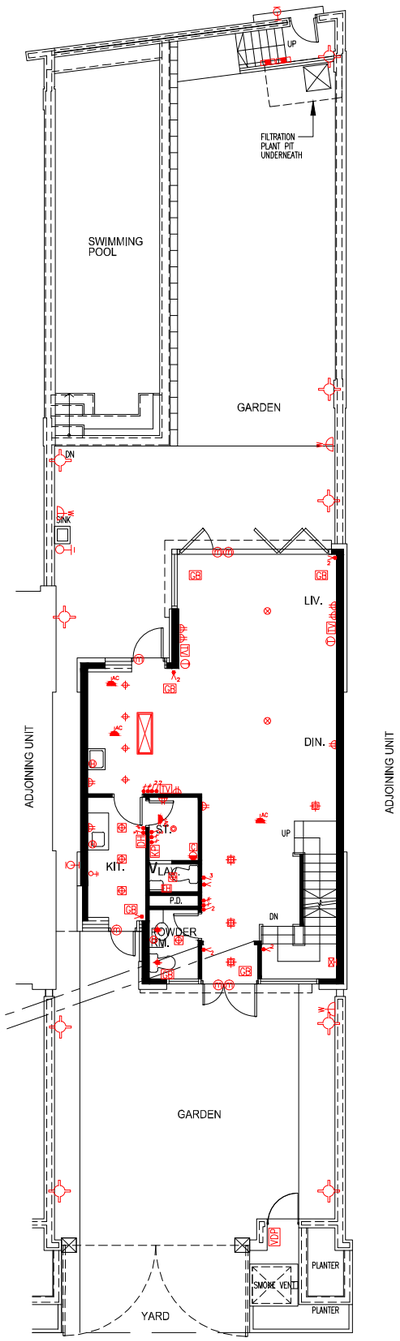

G/F Plan
地面層平面圖

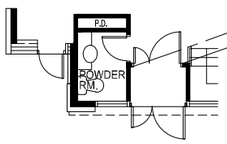

Part Plan on G/F
地面層部份平面圖
Note : This part plan shows the "as-is" layout
備註：此部份平面圖所示為現狀之布局。

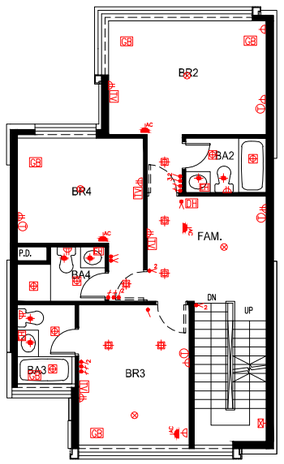

1/F Plan
一樓平面圖

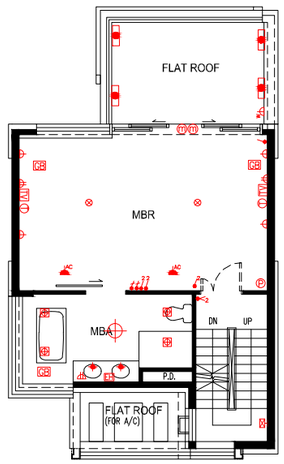

2/F Plan
二樓平面圖

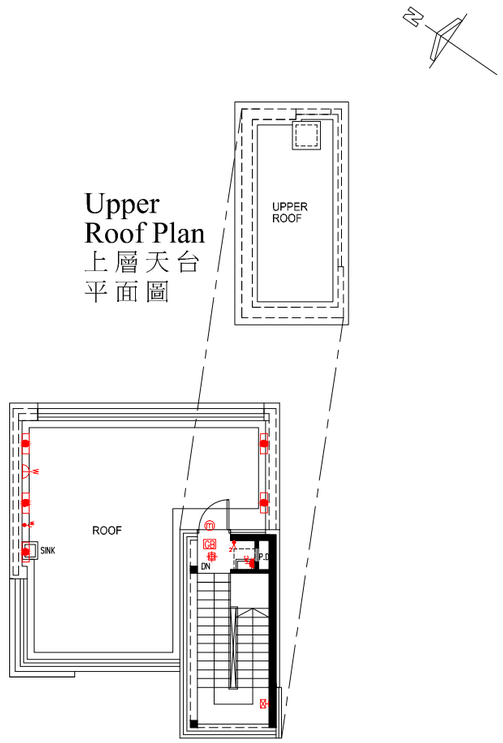

Roof Plan
天台平面圖

LEGEND 圖例

	MCB DISTRIBUTION BOARD	配電箱	DH	VIDEO DOOR PHONE	視像對講機
	1 GANG LIGHTING SWITCH	一位電燈掣	T	TELEPHONE POINTS	電話接駁點
2	2 GANG LIGHTING SWITCH	二位電燈掣	TV	TV / FM SOCKET POINTS	電視 / 收音機天線接駁點
3	3 GANG LIGHTING SWITCH	三位電燈掣	P	PANIC BUTTON	求救按鈕
	1 GANG 2 WAY LIGHTING SWITCH	一位二路電燈掣	C	WATER SUPPLY CONNECTION POINT FOR WASHING MACHINE	洗衣機來水接駁點
2	2 GANG 2 WAY LIGHTING SWITCH	二位二路電燈掣		DRAINAGE CONNECTION POINT FOR WASHING MACHINE	洗衣機去水位
3	3 GANG 2 WAY LIGHTING SWITCH	三位二路電燈掣		TOWNGAS CONNECTION POINT FOR GAS COOKER HOB	煤氣煮食爐的煤氣喉接駁點
	SINGLE SOCKET POWER POINTS	單位電插座	AC	AIR-CONDITIONER POINTS	冷氣機接駁點
	TWIN SOCKET POWER POINTS	雙位電插座	GB	GLASS BREAK SENSOR	玻璃破碎感應器
W	WEATHER PROOF SOCKET POWER POINTS	防水電插座	KP	SECURITY SYSTEM KEYPAD	保安系統控制屏
	WATERPROOF WALL LIGHT FITTING	防水牆壁燈具	m	DOOR CONTACT	門磁位
	KITCHEN / BATHROOM LIGHT FITTING	廚房 / 浴室燈具	W	POWER SWITCH FOR FUTURE USE	備用電源位
	CEILING LIGHT FITTING	天花燈具	VDP	VISITOR PANEL	訪客對講機
				IRRIGATION WATER POINT	淋花水龍頭位
	BAL. / U.P. LIGHT FITTING	露台 / 工作平台燈具		POWER SWITCH FOR SINK / HAND WASH BASIN ELECTRIC WATER HEATER	洗滌盆 / 洗手盆電熱水爐開關掣
	WALL LIGHT FITTING	牆壁燈具			
H	ELECTRIC WATER HEATER	電熱水爐		POWER SWITCH FOR ELECTRIC WATER HEATER / EXHAUST FAN	電熱水爐 / 抽氣扇開關掣
EH	THREE-PHASE ELECTRIC WATER HEATER	三相電熱水爐			

House 3
Bevera Boulevard
巴維拉大道 3號洋房

Mechanical and Electrical Provision Plan
機電裝置平面圖

Please refer to pages AL001 to AL004 of this sales brochure for legend of the terms and abbreviations in studying the Mechanical and Electrical Provision Plan of this section.
請參閱本售樓說明書第AL001至AL004頁之圖例以協助解讀此部分的機電裝置平面圖及其顯示之名稱及簡稱。

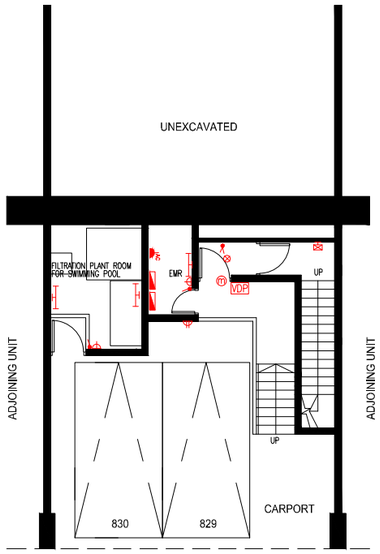

Basement Plan
地庫層平面圖

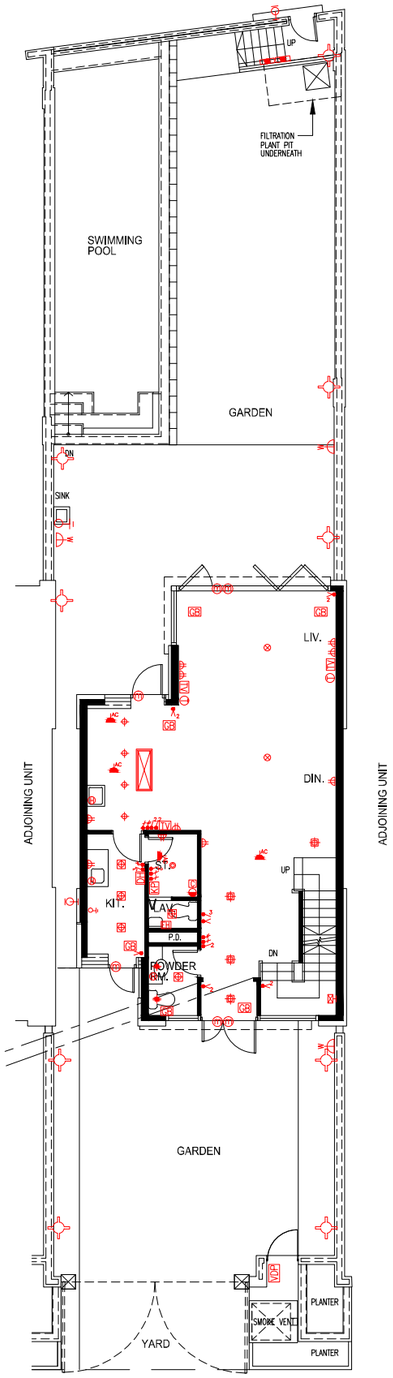

G/F Plan
地面層平面圖

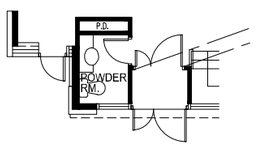

Part Plan on G/F
地面層部份平面圖

Note : This part plan shows the "as-is" layout
備註：此部份平面圖所示為現狀之布局。

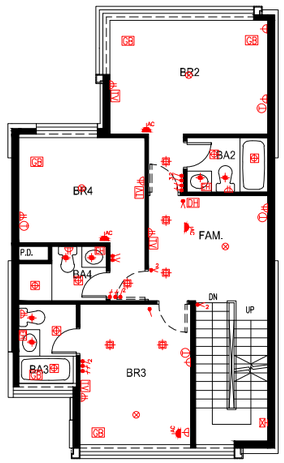

1/F Plan
一樓平面圖

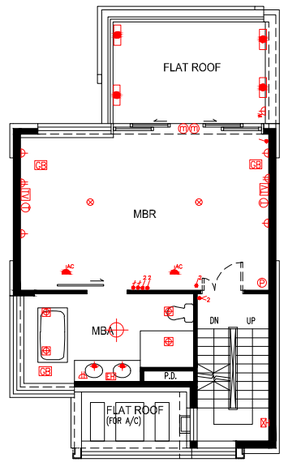

2/F Plan
二樓平面圖

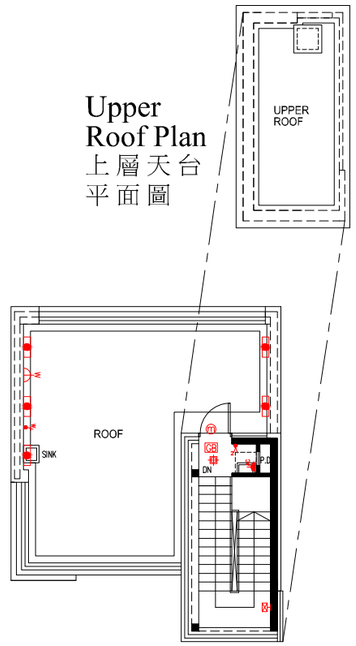

Upper Roof Plan
上層天台平面圖

Roof Plan
天台平面圖

LEGEND 圖例

	MCB DISTRIBUTION BOARD	配電箱	DH	VIDEO DOOR PHONE	視像對講機
	1 GANG LIGHTING SWITCH	一位電燈掣	T	TELEPHONE POINTS	電話接駁點
2	2 GANG LIGHTING SWITCH	二位電燈掣	TV	TV / FM SOCKET POINTS	電視 / 收音機天線接駁點
3	3 GANG LIGHTING SWITCH	三位電燈掣	P	PANIC BUTTON	求救按鈕
	1 GANG 2 WAY LIGHTING SWITCH	一位二路電燈掣	C	WATER SUPPLY CONNECTION POINT FOR WASHING MACHINE	洗衣機來水接駁點
2	2 GANG 2 WAY LIGHTING SWITCH	二位二路電燈掣		DRAINAGE CONNECTION POINT FOR WASHING MACHINE	洗衣機去水位
3	3 GANG 2 WAY LIGHTING SWITCH	三位二路電燈掣		TOWNGAS CONNECTION POINT FOR GAS COOKER HOB	煤氣煮食爐的煤氣喉接駁點
	SINGLE SOCKET POWER POINTS	單位電插座	AC	AIR-CONDITIONER POINTS	冷氣機接駁點
	TWIN SOCKET POWER POINTS	雙位電插座	GB	GLASS BREAK SENSOR	玻璃破碎感應器
W	WEATHER PROOF SOCKET POWER POINTS	防水電插座	KP	SECURITY SYSTEM KEYPAD	保安系統控制屏
	WATERPROOF WALL LIGHT FITTING	防水牆壁燈具	m	DOOR CONTACT	門磁位
	KITCHEN / BATHROOM LIGHT FITTING	廚房 / 浴室燈具	F	POWER SWITCH FOR FUTURE USE	備用電源位
	CEILING LIGHT FITTING	天花燈具	VDP	VISITOR PANEL	訪客對講機
				IRRIGATION WATER POINT	淋花水龍頭位
	BAL. / U.P. LIGHT FITTING	露台 / 工作平台燈具		POWER SWITCH FOR SINK / HAND WASH BASIN ELECTRIC WATER HEATER	洗滌盆 / 洗手盆電熱水爐開關掣
	WALL LIGHT FITTING	牆壁燈具			
H	ELECTRIC WATER HEATER	電熱水爐		POWER SWITCH FOR ELECTRIC WATER HEATER / EXHAUST FAN	電熱水爐 / 抽氣扇開關掣
EH	THREE-PHASE ELECTRIC WATER HEATER	三相電熱水爐			

House 5
Bevera Boulevard
巴維拉大道 5號洋房

Mechanical and Electrical Provision Plan
機電裝置平面圖

Please refer to pages AL001 to AL004 of this sales brochure for legend of the terms and abbreviations in studying the Mechanical and Electrical Provision Plan of this section.
請參閱本售樓說明書第AL001至AL004頁之圖例以協助解讀此部分的機電裝置平面圖及其顯示之名稱及簡稱。

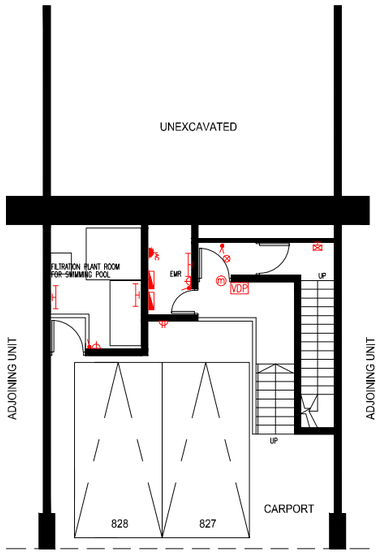

Basement Plan
地庫層平面圖

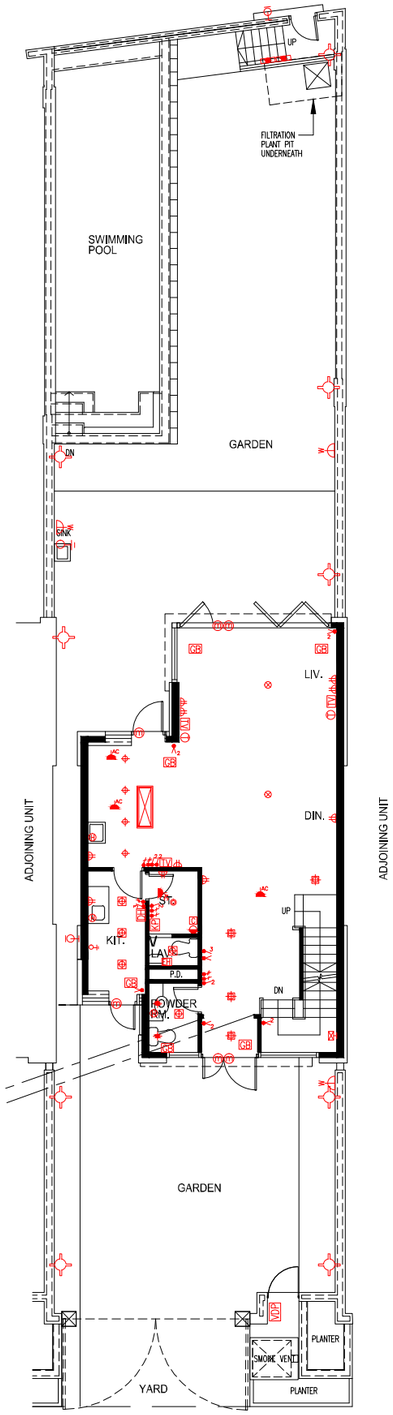

G/F Plan
地面層平面圖

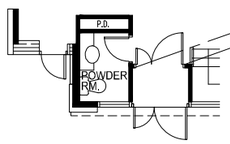

Part Plan on G/F
地面層部份平面圖

Note : This part plan shows the "as-is" layout
備註：此部份平面圖所示為現狀之布局。

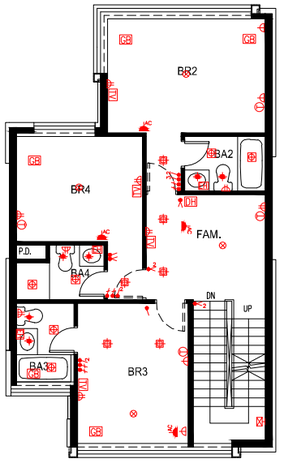

1/F Plan
一樓平面圖

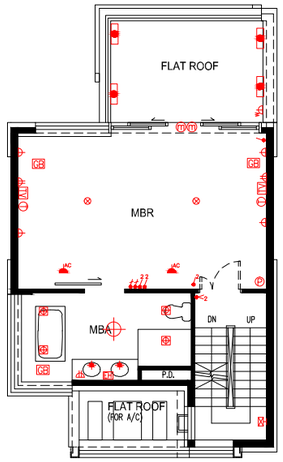

2/F Plan
二樓平面圖

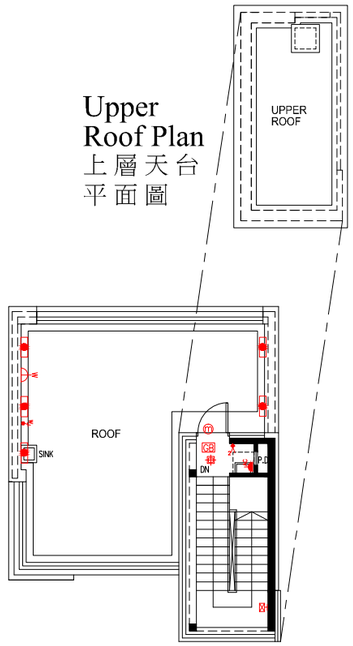

Roof Plan
天台平面圖

LEGEND 圖例

	MCB DISTRIBUTION BOARD	配電箱	DH	VIDEO DOOR PHONE	視像對講機
	1 GANG LIGHTING SWITCH	一位電燈掣	T	TELEPHONE POINTS	電話接駁點
2	2 GANG LIGHTING SWITCH	二位電燈掣	TV	TV / FM SOCKET POINTS	電視 / 收音機天線接駁點
3	3 GANG LIGHTING SWITCH	三位電燈掣	P	PANIC BUTTON	求救按鈕
	1 GANG 2 WAY LIGHTING SWITCH	一位二路電燈掣	C	WATER SUPPLY CONNECTION POINT FOR WASHING MACHINE	洗衣機來水接駁點
2	2 GANG 2 WAY LIGHTING SWITCH	二位二路電燈掣		DRAINAGE CONNECTION POINT FOR WASHING MACHINE	洗衣機去水位
3	3 GANG 2 WAY LIGHTING SWITCH	三位二路電燈掣		TOWNGAS CONNECTION POINT FOR GAS COOKER HOB	煤氣煮食爐的煤氣喉接駁點
	SINGLE SOCKET POWER POINTS	單位電插座	AC	AIR-CONDITIONER POINTS	冷氣機接駁點
	TWIN SOCKET POWER POINTS	雙位電插座	GB	GLASS BREAK SENSOR	玻璃破碎感應器
W	WEATHER PROOF SOCKET POWER POINTS	防水電插座	KP	SECURITY SYSTEM KEYPAD	保安系統控制屏
	WATERPROOF WALL LIGHT FITTING	防水牆壁燈具	m	DOOR CONTACT	門磁位
	KITCHEN / BATHROOM LIGHT FITTING	廚房 / 浴室燈具	F	POWER SWITCH FOR FUTURE USE	備用電源位
	CEILING LIGHT FITTING	天花燈具	VDP	VISITOR PANEL	訪客對講機
				IRRIGATION WATER POINT	淋花水龍頭位
	BAL. / U.P. LIGHT FITTING	露台 / 工作平台燈具		POWER SWITCH FOR SINK / HAND WASH BASIN ELECTRIC WATER HEATER	洗滌盆 / 洗手盆電熱水爐開關掣
	WALL LIGHT FITTING	牆壁燈具			
H	ELECTRIC WATER HEATER	電熱水爐		POWER SWITCH FOR ELECTRIC WATER HEATER / EXHAUST FAN	電熱水爐 / 抽氣扇開關掣
EH	THREE-PHASE ELECTRIC WATER HEATER	三相電熱水爐			

House 6
Bevera Boulevard
巴維拉大道 6號洋房

Mechanical and Electrical Provision Plan
機電裝置平面圖

Please refer to pages AL001 to AL004 of this sales brochure for legend of the terms and abbreviations in studying the Mechanical and Electrical Provision Plan of this section.
請參閱本售樓說明書第AL001至AL004頁之圖例以協助解讀此部分的機電裝置平面圖及其顯示之名稱及簡稱。

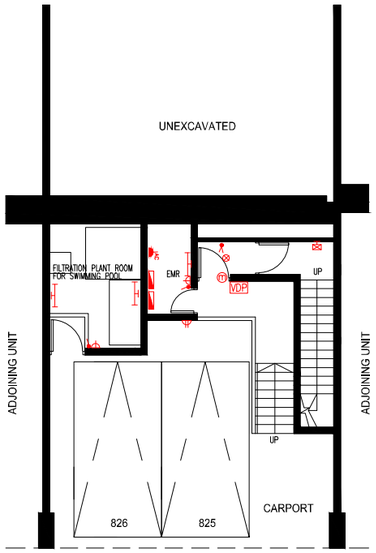

Basement Plan
地庫層平面圖

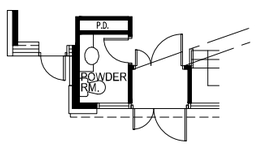

Part Plan on G/F
地面層部份平面圖

Note : This part plan shows the "as-is" layout
備註：此部份平面圖所示為現狀之布局。

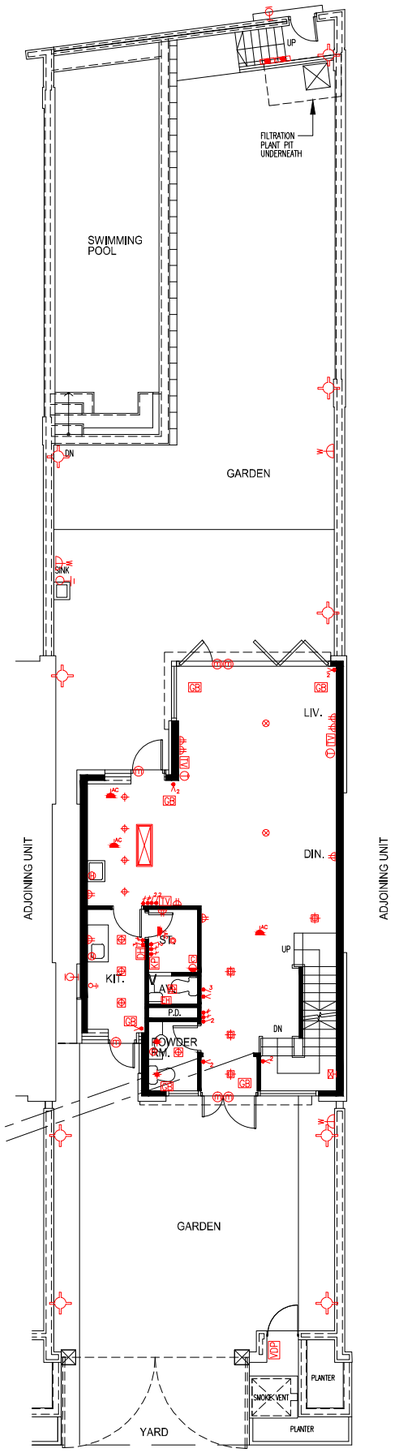

G/F Plan
地面層平面圖

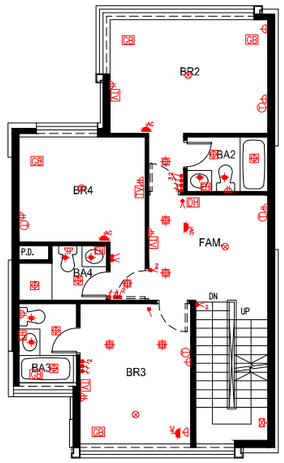

1/F Plan
一樓平面圖

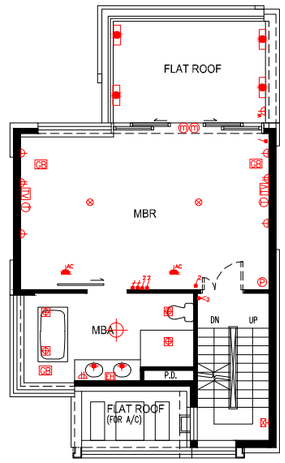

2/F Plan
二樓平面圖

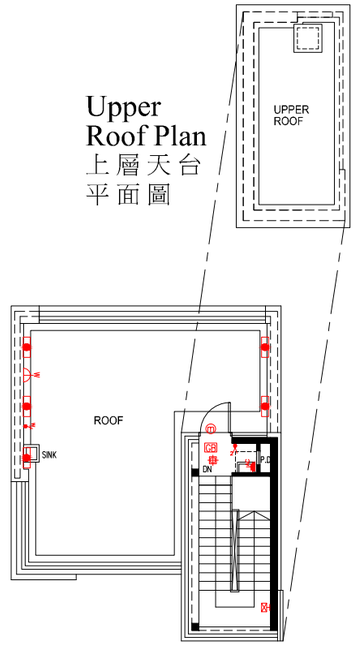

Upper Roof Plan
上層天台平面圖

Roof Plan
天台平面圖

LEGEND 圖例

	MCB DISTRIBUTION BOARD	配電箱	DH	VIDEO DOOR PHONE	視像對講機
	1 GANG LIGHTING SWITCH	一位電燈掣	T	TELEPHONE POINTS	電話接駁點
2	2 GANG LIGHTING SWITCH	二位電燈掣	TV	TV / FM SOCKET POINTS	電視 / 收音機天線接駁點
3	3 GANG LIGHTING SWITCH	三位電燈掣	P	PANIC BUTTON	求救按鈕
	1 GANG 2 WAY LIGHTING SWITCH	一位二路電燈掣	C	WATER SUPPLY CONNECTION POINT FOR WASHING MACHINE	洗衣機來水接駁點
2	2 GANG 2 WAY LIGHTING SWITCH	二位二路電燈掣		DRAINAGE CONNECTION POINT FOR WASHING MACHINE	洗衣機去水位
3	3 GANG 2 WAY LIGHTING SWITCH	三位二路電燈掣		TOWNGAS CONNECTION POINT FOR GAS COOKER HOB	煤氣煮食爐的煤氣喉接駁點
	SINGLE SOCKET POWER POINTS	單位電插座	AC	AIR-CONDITIONER POINTS	冷氣機接駁點
	TWIN SOCKET POWER POINTS	雙位電插座	GB	GLASS BREAK SENSOR	玻璃破碎感應器
W	WEATHER PROOF SOCKET POWER POINTS	防水電插座	KP	SECURITY SYSTEM KEYPAD	保安系統控制屏
	WATERPROOF WALL LIGHT FITTING	防水牆壁燈具	m	DOOR CONTACT	門磁位
	KITCHEN / BATHROOM LIGHT FITTING	廚房 / 浴室燈具	W	POWER SWITCH FOR FUTURE USE	備用電源位
	CEILING LIGHT FITTING	天花燈具	VDP	VISITOR PANEL	訪客對講機
				IRRIGATION WATER POINT	淋花水龍頭位
	BAL. / U.P. LIGHT FITTING	露台 / 工作平台燈具		POWER SWITCH FOR SINK / HAND WASH BASIN ELECTRIC WATER HEATER	洗滌盆 / 洗手盆電熱水爐開關掣
	WALL LIGHT FITTING	牆壁燈具			
H	ELECTRIC WATER HEATER	電熱水爐		POWER SWITCH FOR ELECTRIC WATER HEATER / EXHAUST FAN	電熱水爐 / 抽氣扇開關掣
EH	THREE-PHASE ELECTRIC WATER HEATER	三相電熱水爐			

House 7
Bevera Boulevard
巴維拉大道 7號洋房

Mechanical and Electrical Provision Plan
機電裝置平面圖

Please refer to pages AL001 to AL004 of this sales brochure for legend of the terms and abbreviations in studying the Mechanical and Electrical Provision Plan of this section.
請參閱本售樓說明書第AL001至AL004頁之圖例以協助解讀此部分的機電裝置平面圖及其顯示之名稱及簡稱。

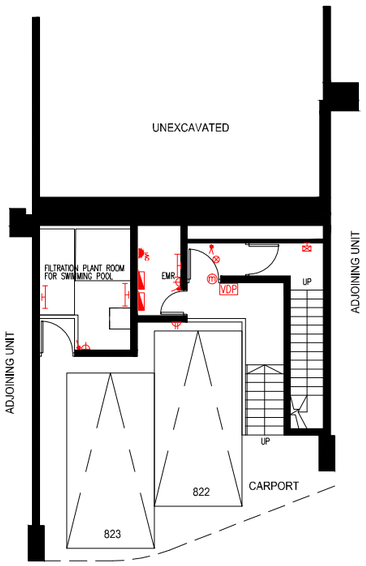

Basement Plan
地庫層平面圖

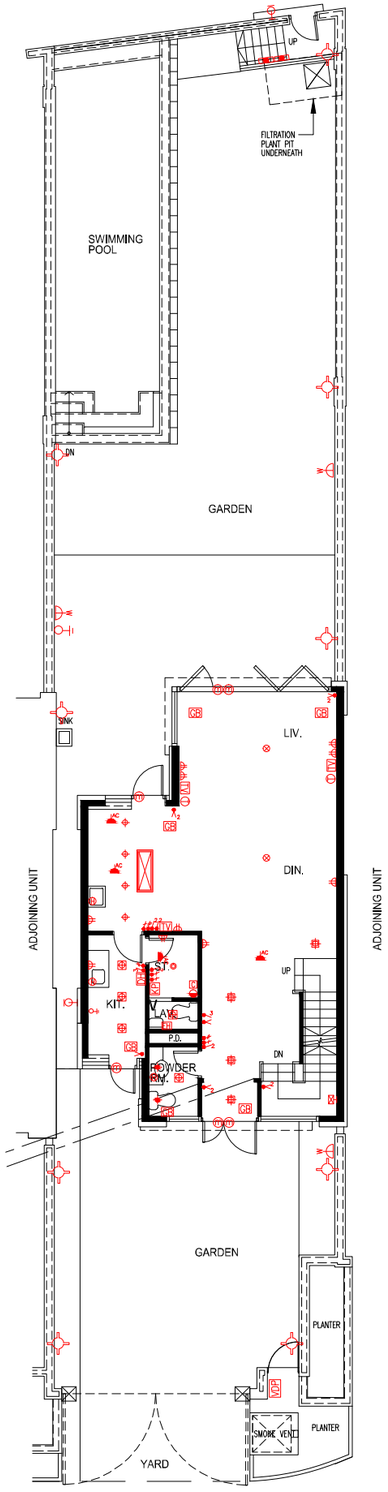

G/F Plan
地面層平面圖

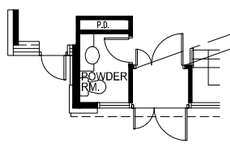

Part Plan on G/F
地面層部份平面圖
Note : This part plan shows the "as-is" layout
備註：此部份平面圖所示為現狀之布局。

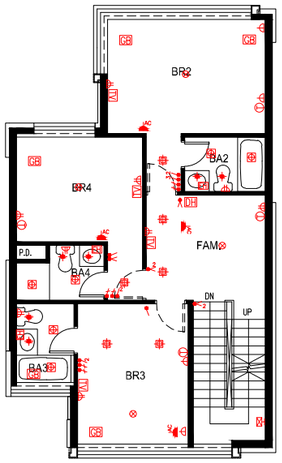

1/F Plan
一樓平面圖

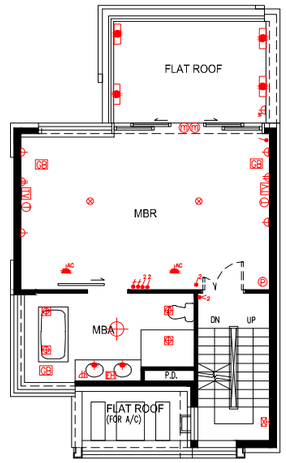

2/F Plan
二樓平面圖

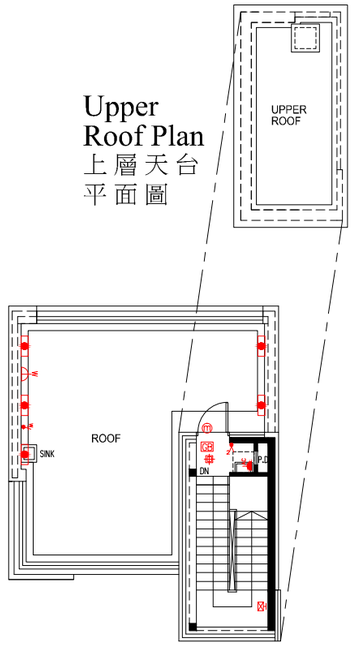

Upper Roof Plan
上層天台平面圖

Roof Plan
天台平面圖

LEGEND 圖例

	MCB DISTRIBUTION BOARD	配電箱	DH	VIDEO DOOR PHONE	視像對講機
	1 GANG LIGHTING SWITCH	一位電燈掣	T	TELEPHONE POINTS	電話接駁點
2	2 GANG LIGHTING SWITCH	二位電燈掣	TV	TV / FM SOCKET POINTS	電視 / 收音機天線接駁點
3	3 GANG LIGHTING SWITCH	三位電燈掣	P	PANIC BUTTON	求救按鈕
	1 GANG 2 WAY LIGHTING SWITCH	一位二路電燈掣	C	WATER SUPPLY CONNECTION POINT FOR WASHING MACHINE	洗衣機來水接駁點
2	2 GANG 2 WAY LIGHTING SWITCH	二位二路電燈掣		DRAINAGE CONNECTION POINT FOR WASHING MACHINE	洗衣機去水位
3	3 GANG 2 WAY LIGHTING SWITCH	三位二路電燈掣		TOWNGAS CONNECTION POINT FOR GAS COOKER HOB	煤氣煮食爐的煤氣喉接駁點
	SINGLE SOCKET POWER POINTS	單位電插座	AC	AIR-CONDITIONER POINTS	冷氣機接駁點
	TWIN SOCKET POWER POINTS	雙位電插座	GB	GLASS BREAK SENSOR	玻璃破碎感應器
W	WEATHER PROOF SOCKET POWER POINTS	防水電插座	KP	SECURITY SYSTEM KEYPAD	保安系統控制屏
	WATERPROOF WALL LIGHT FITTING	防水牆壁燈具	m	DOOR CONTACT	門磁位
	KITCHEN / BATHROOM LIGHT FITTING	廚房 / 浴室燈具	W	POWER SWITCH FOR FUTURE USE	備用電源位
	CEILING LIGHT FITTING	天花燈具	VDP	VISITOR PANEL	訪客對講機
				IRRIGATION WATER POINT	淋花水龍頭位
	BAL. / U.P. LIGHT FITTING	露台 / 工作平台燈具		POWER SWITCH FOR SINK / HAND WASH BASIN ELECTRIC WATER HEATER	洗滌盆 / 洗手盆電熱水爐開關掣
	WALL LIGHT FITTING	牆壁燈具			
H	ELECTRIC WATER HEATER	電熱水爐		POWER SWITCH FOR ELECTRIC WATER HEATER / EXHAUST FAN	電熱水爐 / 抽氣扇開關掣
EH	THREE-PHASE ELECTRIC WATER HEATER	三相電熱水爐			

House 8
Bevera Boulevard
巴維拉大道 8號洋房

Mechanical and Electrical Provision Plan
機電裝置平面圖

Please refer to pages AL001 to AL004 of this sales brochure for legend of the terms and abbreviations in studying the Mechanical and Electrical Provision Plan of this section.
請參閱本售樓說明書第AL001至AL004頁之圖例以協助解讀此部分的機電裝置平面圖及其顯示之名稱及簡稱。

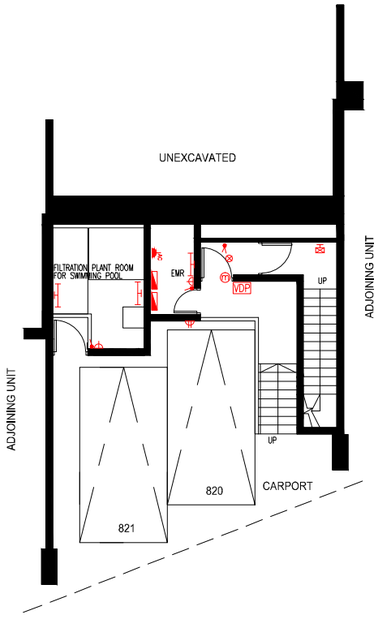

Basement Plan
地庫層平面圖

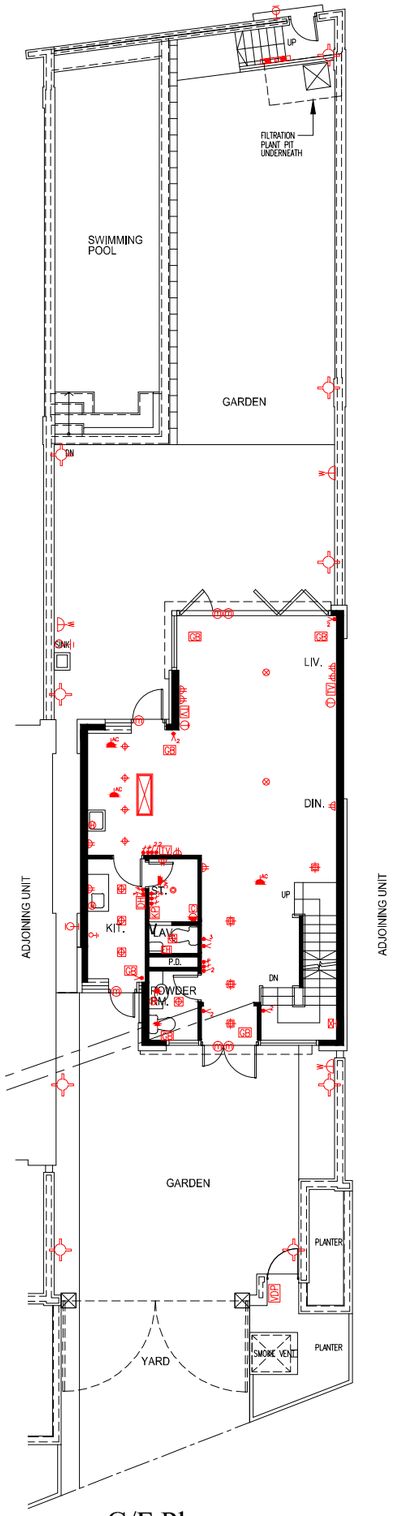

G/F Plan
地面層平面圖

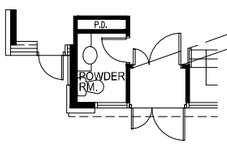

Part Plan on G/F
地面層部份平面圖

Note : This part plan shows the "as-is" layout
備註：此部份平面圖所示為現狀之布局。

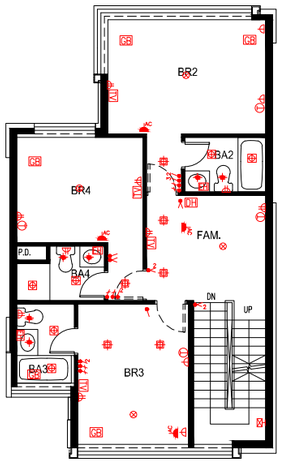

1/F Plan
一樓平面圖

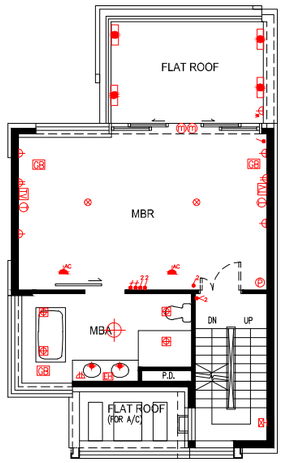

2/F Plan
二樓平面圖

Upper Roof Plan
上層天台平面圖

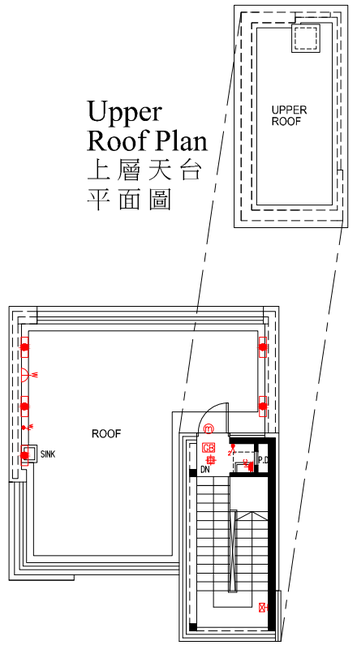

Roof Plan
天台平面圖

LEGEND 圖例

	MCB DISTRIBUTION BOARD	配電箱	DH	VIDEO DOOR PHONE	視像對講機
	1 GANG LIGHTING SWITCH	一位電燈掣	T	TELEPHONE POINTS	電話接駁點
2	2 GANG LIGHTING SWITCH	二位電燈掣	TV	TV / FM SOCKET POINTS	電視 / 收音機天線接駁點
3	3 GANG LIGHTING SWITCH	三位電燈掣	P	PANIC BUTTON	求救按鈕
	1 GANG 2 WAY LIGHTING SWITCH	一位二路電燈掣	C	WATER SUPPLY CONNECTION POINT FOR WASHING MACHINE	洗衣機來水接駁點
2	2 GANG 2 WAY LIGHTING SWITCH	二位二路電燈掣		DRAINAGE CONNECTION POINT FOR WASHING MACHINE	洗衣機去水位
3	3 GANG 2 WAY LIGHTING SWITCH	三位二路電燈掣		TOWNGAS CONNECTION POINT FOR GAS COOKER HOB	煤氣煮食爐的煤氣喉接駁點
	SINGLE SOCKET POWER POINTS	單位電插座	AC	AIR-CONDITIONER POINTS	冷氣機接駁點
	TWIN SOCKET POWER POINTS	雙位電插座	GB	GLASS BREAK SENSOR	玻璃破碎感應器
W	WEATHER PROOF SOCKET POWER POINTS	防水電插座	KP	SECURITY SYSTEM KEYPAD	保安系統控制屏
	WATERPROOF WALL LIGHT FITTING	防水牆壁燈具	m	DOOR CONTACT	門磁位
	KITCHEN / BATHROOM LIGHT FITTING	廚房 / 浴室燈具	W	POWER SWITCH FOR FUTURE USE	備用電源位
	CEILING LIGHT FITTING	天花燈具	VDP	VISITOR PANEL	訪客對講機
				IRRIGATION WATER POINT	淋花水龍頭位
	BAL. / U.P. LIGHT FITTING	露台 / 工作平台燈具		POWER SWITCH FOR SINK / HAND WASH BASIN ELECTRIC WATER HEATER	洗滌盆 / 洗手盆電熱水爐開關掣
	WALL LIGHT FITTING	牆壁燈具			
H	ELECTRIC WATER HEATER	電熱水爐		POWER SWITCH FOR ELECTRIC WATER HEATER / EXHAUST FAN	電熱水爐 / 抽氣扇開關掣
EH	THREE-PHASE ELECTRIC WATER HEATER	三相電熱水爐			

House 9
Bevera Boulevard
巴維拉大道 9號洋房

Mechanical and Electrical Provision Plan
機電裝置平面圖

Please refer to pages AL001 to AL004 of this sales brochure for legend of the terms and abbreviations in studying the Mechanical and Electrical Provision Plan of this section.
請參閱本售樓說明書第AL001至AL004頁之圖例以協助解讀此部分的機電裝置平面圖及其顯示之名稱及簡稱。

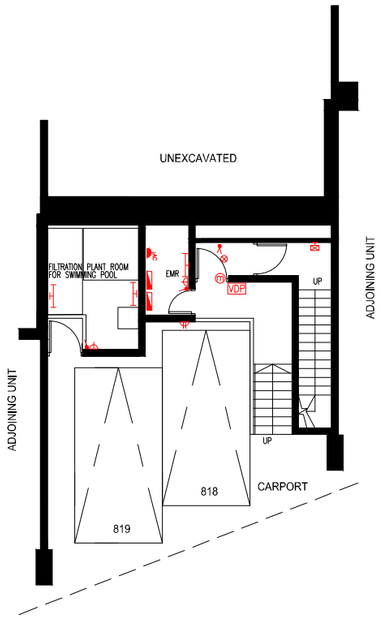

Basement Plan
地庫層平面圖

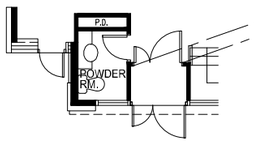

Part Plan on G/F
地面層部份平面圖

Note : This part plan shows the "as-is" layout
備註：此部份平面圖所示為現狀之布局。

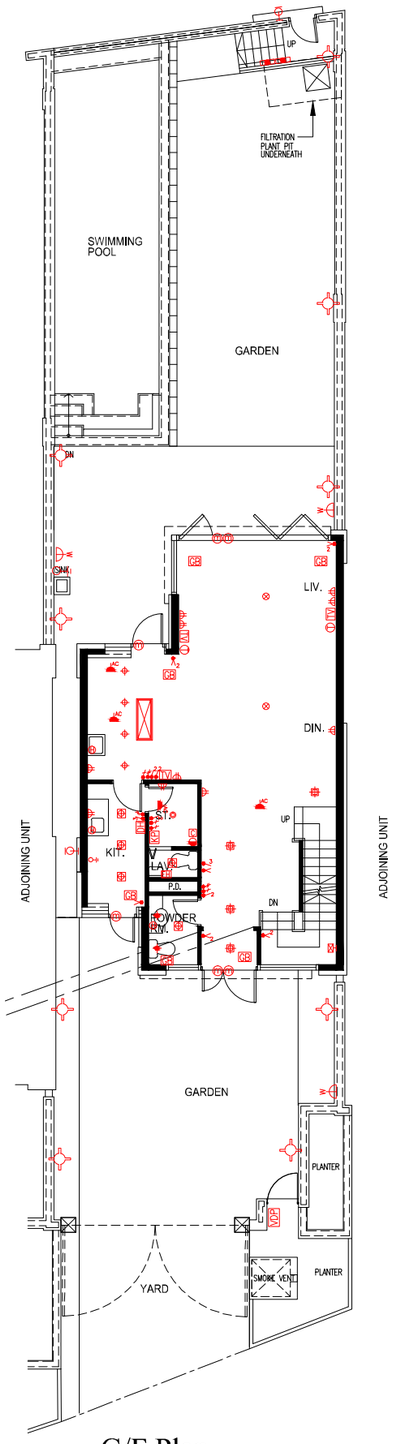

G/F Plan
地面層平面圖

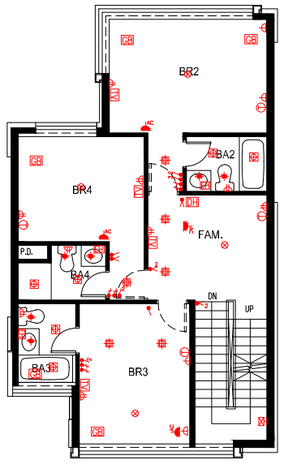

1/F Plan
一樓平面圖

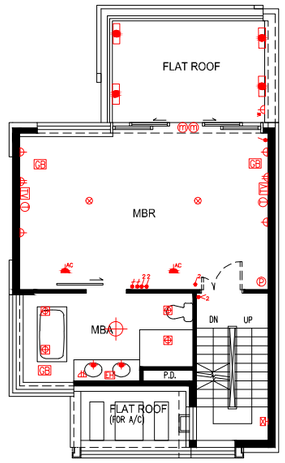

2/F Plan
二樓平面圖

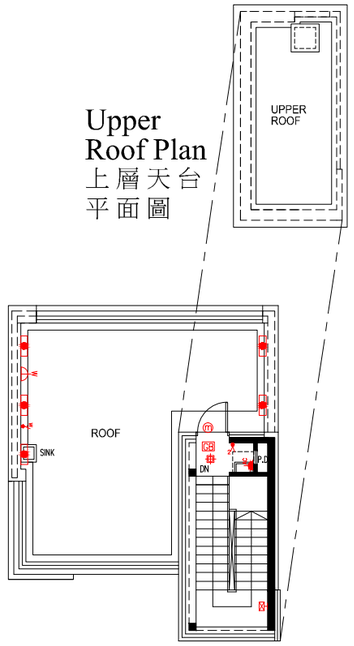

Roof Plan
天台平面圖

LEGEND 圖例

	MCB DISTRIBUTION BOARD	配電箱	DH	VIDEO DOOR PHONE	視像對講機
	1 GANG LIGHTING SWITCH	一位電燈掣	T	TELEPHONE POINTS	電話接駁點
2	2 GANG LIGHTING SWITCH	二位電燈掣	TV	TV / FM SOCKET POINTS	電視 / 收音機天線接駁點
3	3 GANG LIGHTING SWITCH	三位電燈掣	P	PANIC BUTTON	求救按鈕
	1 GANG 2 WAY LIGHTING SWITCH	一位二路電燈掣	C	WATER SUPPLY CONNECTION POINT FOR WASHING MACHINE	洗衣機來水接駁點
2	2 GANG 2 WAY LIGHTING SWITCH	二位二路電燈掣		DRAINAGE CONNECTION POINT FOR WASHING MACHINE	洗衣機去水位
3	3 GANG 2 WAY LIGHTING SWITCH	三位二路電燈掣		TOWNGAS CONNECTION POINT FOR GAS COOKER HOB	煤氣煮食爐的煤氣喉接駁點
	SINGLE SOCKET POWER POINTS	單位電插座	AC	AIR-CONDITIONER POINTS	冷氣機接駁點
	TWIN SOCKET POWER POINTS	雙位電插座	GB	GLASS BREAK SENSOR	玻璃破碎感應器
W	WEATHER PROOF SOCKET POWER POINTS	防水電插座	KP	SECURITY SYSTEM KEYPAD	保安系統控制屏
	WATERPROOF WALL LIGHT FITTING	防水牆壁燈具	m	DOOR CONTACT	門磁位
	KITCHEN / BATHROOM LIGHT FITTING	廚房 / 浴室燈具	F	POWER SWITCH FOR FUTURE USE	備用電源位
	CEILING LIGHT FITTING	天花燈具	VDP	VISITOR PANEL	訪客對講機
				IRRIGATION WATER POINT	淋花水龍頭位
	BAL. / U.P. LIGHT FITTING	露台 / 工作平台燈具		POWER SWITCH FOR SINK / HAND WASH BASIN ELECTRIC WATER HEATER	洗滌盆 / 洗手盆電熱水爐開關掣
	WALL LIGHT FITTING	牆壁燈具			
H	ELECTRIC WATER HEATER	電熱水爐		POWER SWITCH FOR ELECTRIC WATER HEATER / EXHAUST FAN	電熱水爐 / 抽氣扇開關掣
EH	THREE-PHASE ELECTRIC WATER HEATER	三相電熱水爐			

House 10
Bevera Boulevard
巴維拉大道 10號洋房

Mechanical and Electrical Provision Plan
機電裝置平面圖

Please refer to pages AL001 to AL004 of this sales brochure for legend of the terms and abbreviations in studying the Mechanical and Electrical Provision Plan of this section.
請參閱本售樓說明書第AL001至AL004頁之圖例以協助解讀此部分的機電裝置平面圖及其顯示之名稱及簡稱。

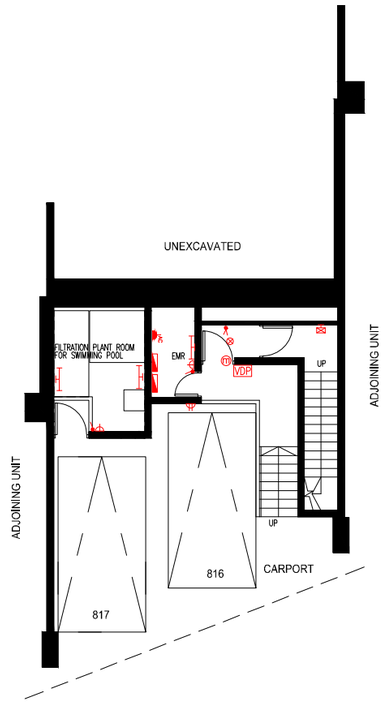

Basement Plan
地庫層平面圖

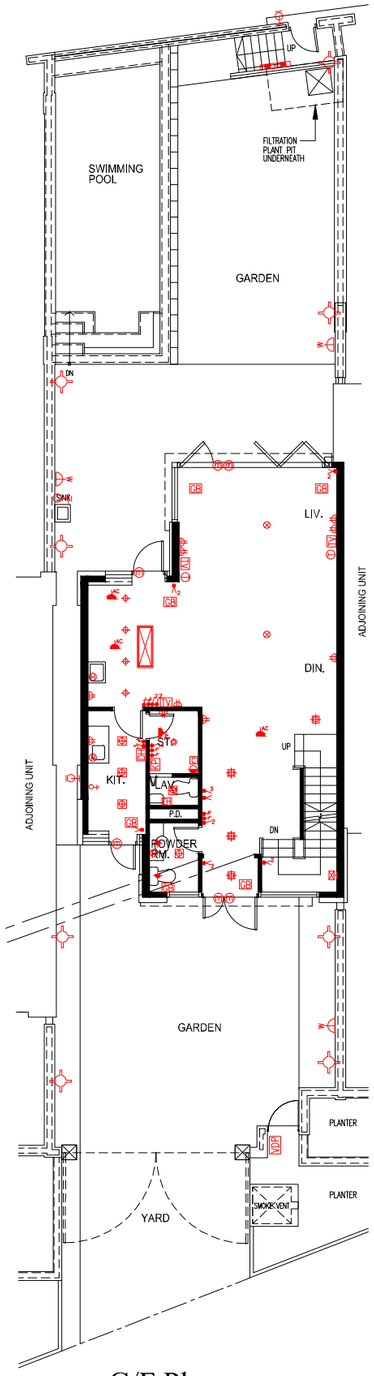

G/F Plan
地面層平面圖

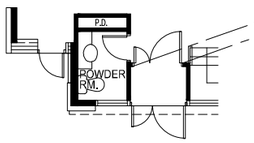

Part Plan on G/F
地面層部份平面圖
Note : This part plan shows the "as-is" layout
備註：此部份平面圖所示為現狀之布局。

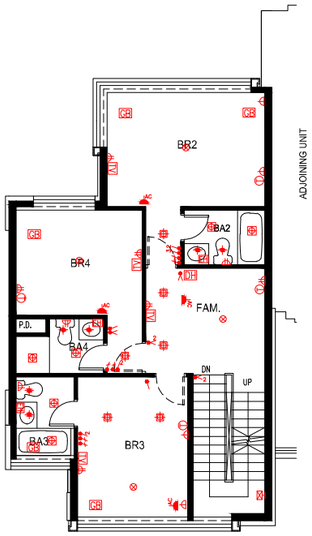

1/F Plan
一樓平面圖

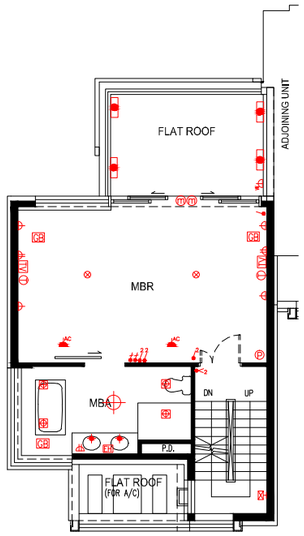

2/F Plan
二樓平面圖

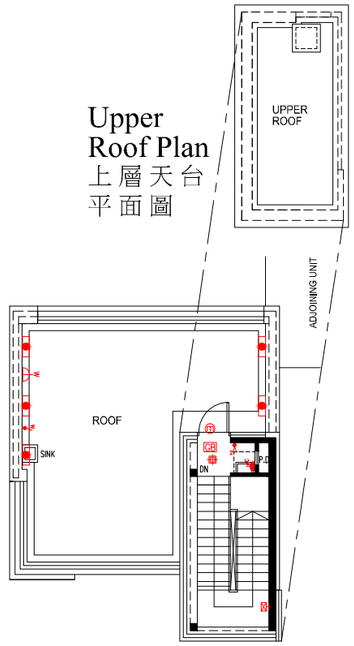

Upper Roof Plan
上層天台平面圖

Roof Plan
天台平面圖

LEGEND 圖例

	MCB DISTRIBUTION BOARD	配電箱	DH	VIDEO DOOR PHONE	視像對講機
	1 GANG LIGHTING SWITCH	一位電燈掣	T	TELEPHONE POINTS	電話接駁點
	2 GANG LIGHTING SWITCH	二位電燈掣	TV	TV / FM SOCKET POINTS	電視 / 收音機天線接駁點
	3 GANG LIGHTING SWITCH	三位電燈掣	P	PANIC BUTTON	求救按鈕
	1 GANG 2 WAY LIGHTING SWITCH	一位二路電燈掣	C	WATER SUPPLY CONNECTION POINT FOR WASHING MACHINE	洗衣機來水接駁點
	2 GANG 2 WAY LIGHTING SWITCH	二位二路電燈掣		DRAINAGE CONNECTION POINT FOR WASHING MACHINE	洗衣機去水位
	3 GANG 2 WAY LIGHTING SWITCH	三位二路電燈掣		TOWNGAS CONNECTION POINT FOR GAS COOKER HOB	煤氣煮食爐的煤氣喉接駁點
	SINGLE SOCKET POWER POINTS	單位電插座	AC	AIR-CONDITIONER POINTS	冷氣機接駁點
	TWIN SOCKET POWER POINTS	雙位電插座	GB	GLASS BREAK SENSOR	玻璃破碎感應器
W	WEATHER PROOF SOCKET POWER POINTS	防水電插座	KP	SECURITY SYSTEM KEYPAD	保安系統控制屏
	WATERPROOF WALL LIGHT FITTING	防水牆壁燈具	m	DOOR CONTACT	門磁位
	KITCHEN / BATHROOM LIGHT FITTING	廚房 / 浴室燈具	F	POWER SWITCH FOR FUTURE USE	備用電源位
	CEILING LIGHT FITTING	天花燈具	VDP	VISITOR PANEL	訪客對講機
				IRRIGATION WATER POINT	淋花水龍頭位
	BAL. / U.P. LIGHT FITTING	露台 / 工作平台燈具		POWER SWITCH FOR SINK / HAND WASH BASIN ELECTRIC WATER HEATER	洗滌盆 / 洗手盆電熱水爐開關掣
	WALL LIGHT FITTING	牆壁燈具			
H	ELECTRIC WATER HEATER	電熱水爐		POWER SWITCH FOR ELECTRIC WATER HEATER / EXHAUST FAN	電熱水爐 / 抽氣扇開關掣
EH	THREE-PHASE ELECTRIC WATER HEATER	三相電熱水爐			

House 11
Bevera Boulevard
巴維拉大道 11號洋房

Mechanical and Electrical Provision Plan
機電裝置平面圖

Please refer to pages AL001 to AL004 of this sales brochure for legend of the terms and abbreviations in studying the Mechanical and Electrical Provision Plan of this section.
請參閱本售樓說明書第AL001至AL004頁之圖例以協助解讀此部分的機電裝置平面圖及其顯示之名稱及簡稱。

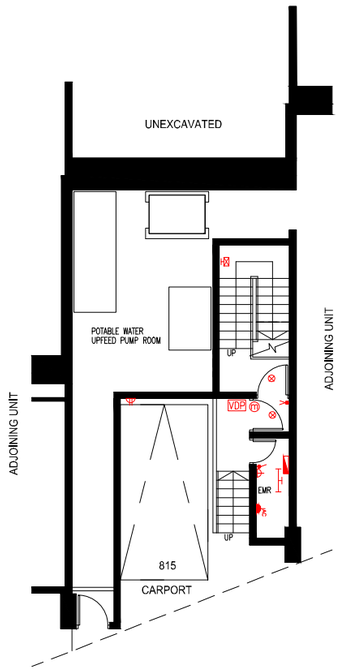

Basement Plan
地庫層平面圖

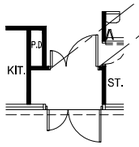

Part Plan on G/F
地面層部份平面圖

Note : This part plan shows the "as-is" layout
備註：此部份平面圖所示為現狀之布局。

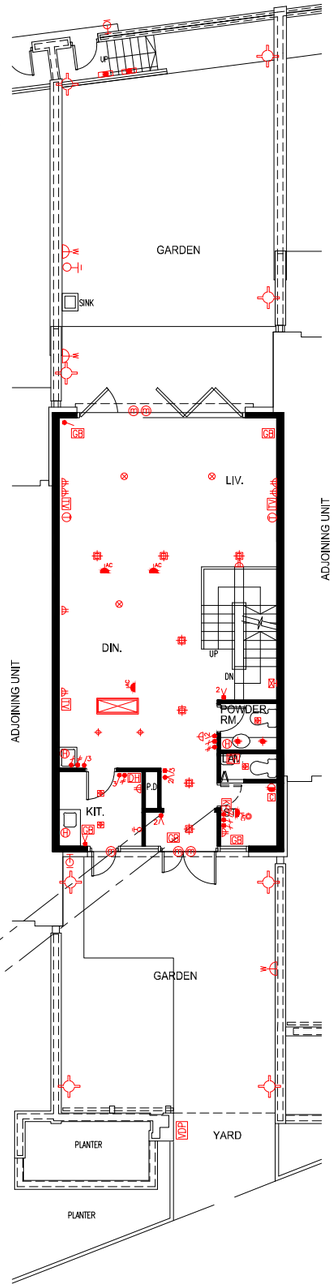

G/F Plan
地面層平面圖

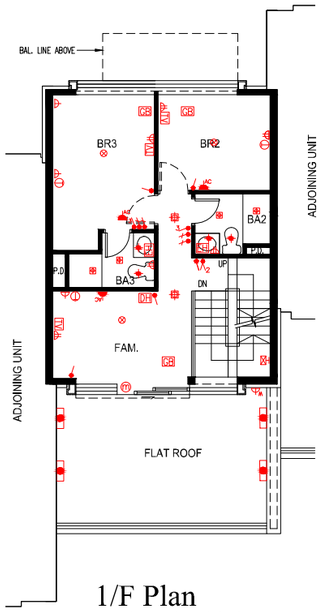

1/F Plan
一樓平面圖

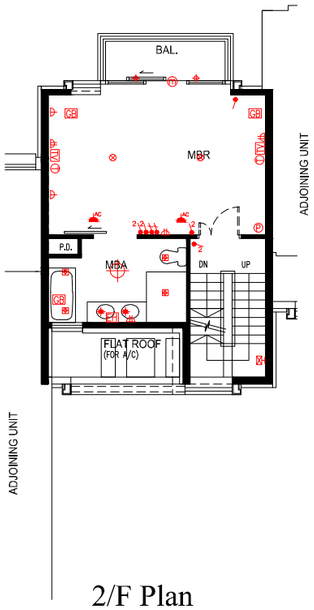

2/F Plan
二樓平面圖

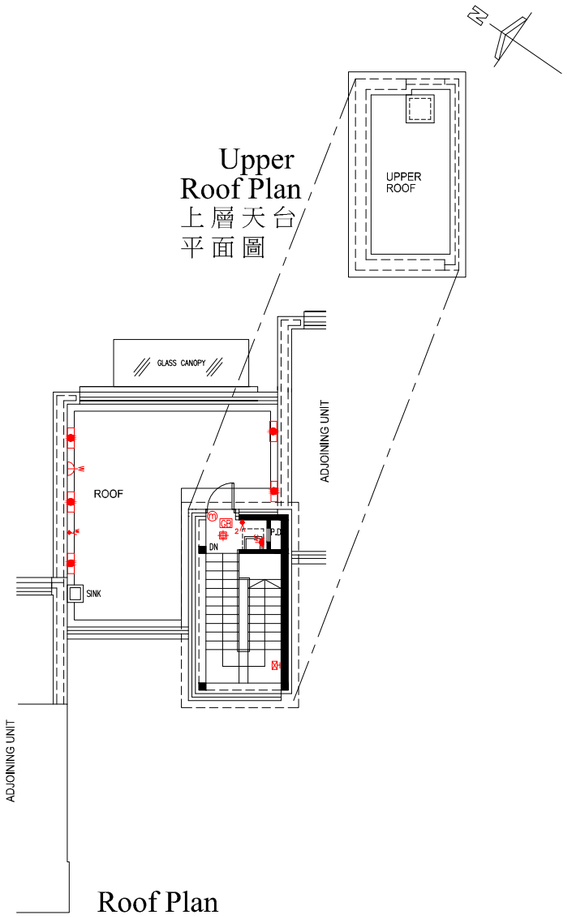

Roof Plan
天台平面圖

LEGEND 圖例

	MCB DISTRIBUTION BOARD	配電箱	DH	VIDEO DOOR PHONE	視像對講機
	1 GANG LIGHTING SWITCH	一位電燈掣	T	TELEPHONE POINTS	電話接駁點
2	2 GANG LIGHTING SWITCH	二位電燈掣	TV	TV / FM SOCKET POINTS	電視 / 收音機天線接駁點
3	3 GANG LIGHTING SWITCH	三位電燈掣	P	PANIC BUTTON	求救按鈕
	1 GANG 2 WAY LIGHTING SWITCH	一位二路電燈掣	C	WATER SUPPLY CONNECTION POINT FOR WASHING MACHINE	洗衣機來水接駁點
2	2 GANG 2 WAY LIGHTING SWITCH	二位二路電燈掣		DRAINAGE CONNECTION POINT FOR WASHING MACHINE	洗衣機去水位
3	3 GANG 2 WAY LIGHTING SWITCH	三位二路電燈掣		TOWNGAS CONNECTION POINT FOR GAS COOKER HOB	煤氣煮食爐的煤氣喉接駁點
	SINGLE SOCKET POWER POINTS	單位電插座	AC	AIR-CONDITIONER POINTS	冷氣機接駁點
	TWIN SOCKET POWER POINTS	雙位電插座	GB	GLASS BREAK SENSOR	玻璃破碎感應器
W	WEATHER PROOF SOCKET POWER POINTS	防水電插座	KP	SECURITY SYSTEM KEYPAD	保安系統控制屏
	WATERPROOF WALL LIGHT FITTING	防水牆壁燈具		DOOR CONTACT	門磁位
	KITCHEN / BATHROOM LIGHT FITTING	廚房 / 浴室燈具	F	POWER SWITCH FOR FUTURE USE	備用電源位
	CEILING LIGHT FITTING	天花燈具	VDP	VISITOR PANEL	訪客對講機
				IRRIGATION WATER POINT	淋花水龍頭位
	BAL. / U.P. LIGHT FITTING	露台 / 工作平台燈具		POWER SWITCH FOR SINK / HAND WASH BASIN ELECTRIC WATER HEATER	洗滌盆 / 洗手盆電熱水爐開關掣
	WALL LIGHT FITTING	牆壁燈具			
H	ELECTRIC WATER HEATER	電熱水爐		POWER SWITCH FOR ELECTRIC WATER HEATER / EXHAUST FAN	電熱水爐 / 抽氣扇開關掣
EH	THREE-PHASE ELECTRIC WATER HEATER	三相電熱水爐			

House 12
Bevera Boulevard
巴維拉大道 12號洋房

Mechanical and Electrical Provision Plan
機電裝置平面圖

Please refer to pages AL001 to AL004 of this sales brochure for legend of the terms and abbreviations in studying the Mechanical and Electrical Provision Plan of this section.
請參閱本售樓說明書第AL001至AL004頁之圖例以協助解讀此部分的機電裝置平面圖及其顯示之名稱及簡稱。

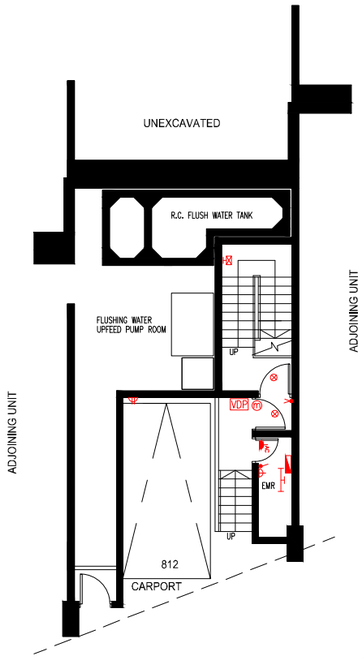

Basement Plan
地庫層平面圖

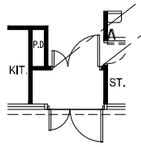

Part Plan on G/F
地面層部份平面圖

Note : This part plan shows the "as-is" layout
備註：此部份平面圖所示為現狀之布局。

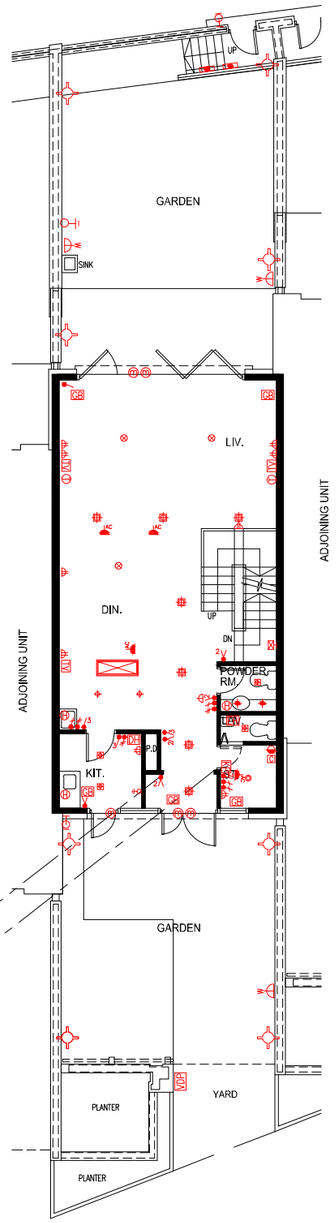

G/F Plan
地面層平面圖

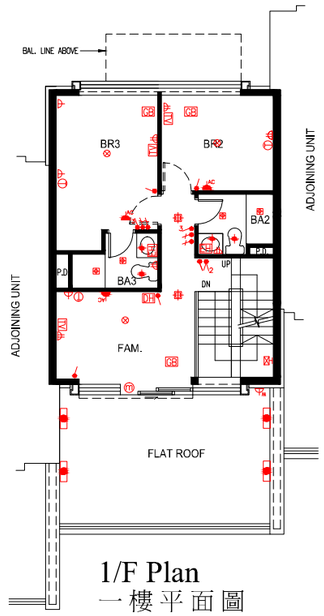

1/F Plan
一樓平面圖

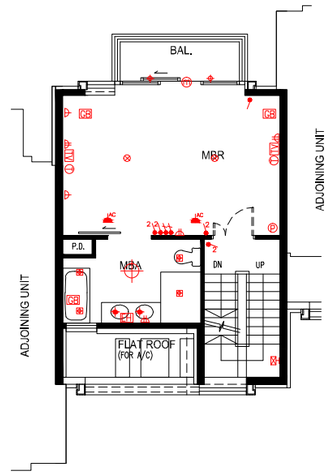

2/F Plan
二樓平面圖

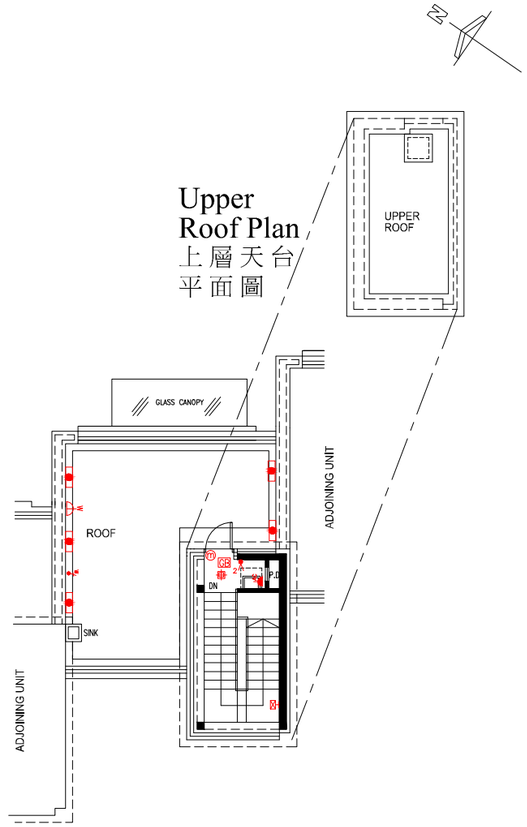

Roof Plan
天台平面圖

LEGEND 圖例

	MCB DISTRIBUTION BOARD	配電箱	DH	VIDEO DOOR PHONE	視像對講機
	1 GANG LIGHTING SWITCH	一位電燈掣	T	TELEPHONE POINTS	電話接駁點
2	2 GANG LIGHTING SWITCH	二位電燈掣	TV	TV / FM SOCKET POINTS	電視 / 收音機天線接駁點
3	3 GANG LIGHTING SWITCH	三位電燈掣	P	PANIC BUTTON	求救按鈕
	1 GANG 2 WAY LIGHTING SWITCH	一位二路電燈掣	C	WATER SUPPLY CONNECTION POINT FOR WASHING MACHINE	洗衣機來水接駁點
2	2 GANG 2 WAY LIGHTING SWITCH	二位二路電燈掣		DRAINAGE CONNECTION POINT FOR WASHING MACHINE	洗衣機去水位
3	3 GANG 2 WAY LIGHTING SWITCH	三位二路電燈掣		TOWNGAS CONNECTION POINT FOR GAS COOKER HOB	煤氣煮食爐的煤氣喉接駁點
	SINGLE SOCKET POWER POINTS	單位電插座	AC	AIR-CONDITIONER POINTS	冷氣機接駁點
	TWIN SOCKET POWER POINTS	雙位電插座	GB	GLASS BREAK SENSOR	玻璃破碎感應器
W	WEATHER PROOF SOCKET POWER POINTS	防水電插座	KP	SECURITY SYSTEM KEYPAD	保安系統控制屏
	WATERPROOF WALL LIGHT FITTING	防水牆壁燈具	m	DOOR CONTACT	門磁位
	KITCHEN / BATHROOM LIGHT FITTING	廚房 / 浴室燈具	W	POWER SWITCH FOR FUTURE USE	備用電源位
	CEILING LIGHT FITTING	天花燈具	VDP	VISITOR PANEL	訪客對講機
				IRRIGATION WATER POINT	淋花水龍頭位
	BAL. / U.P. LIGHT FITTING	露台 / 工作平台燈具		POWER SWITCH FOR SINK / HAND WASH BASIN ELECTRIC WATER HEATER	洗滌盆 / 洗手盆電熱水爐開關掣
	WALL LIGHT FITTING	牆壁燈具			
H	ELECTRIC WATER HEATER	電熱水爐		POWER SWITCH FOR ELECTRIC WATER HEATER / EXHAUST FAN	電熱水爐 / 抽氣扇開關掣
EH	THREE-PHASE ELECTRIC WATER HEATER	三相電熱水爐			

House 15
Bevera Boulevard
巴維拉大道 15號洋房

Mechanical and Electrical Provision Plan
機電裝置平面圖

Please refer to pages AL001 to AL004 of this sales brochure for legend of the terms and abbreviations in studying the Mechanical and Electrical Provision Plan of this section.
請參閱本售樓說明書第AL001至AL004頁之圖例以協助解讀此部分的機電裝置平面圖及其顯示之名稱及簡稱。

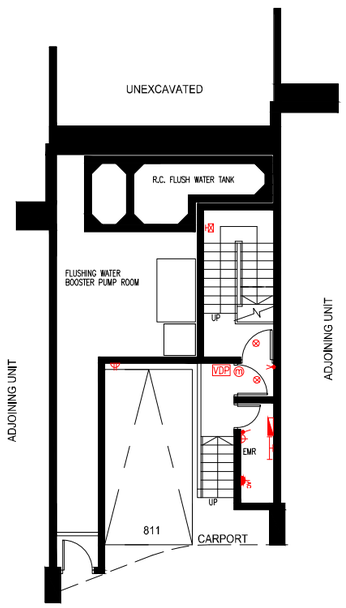

Basement Plan
地庫層平面圖

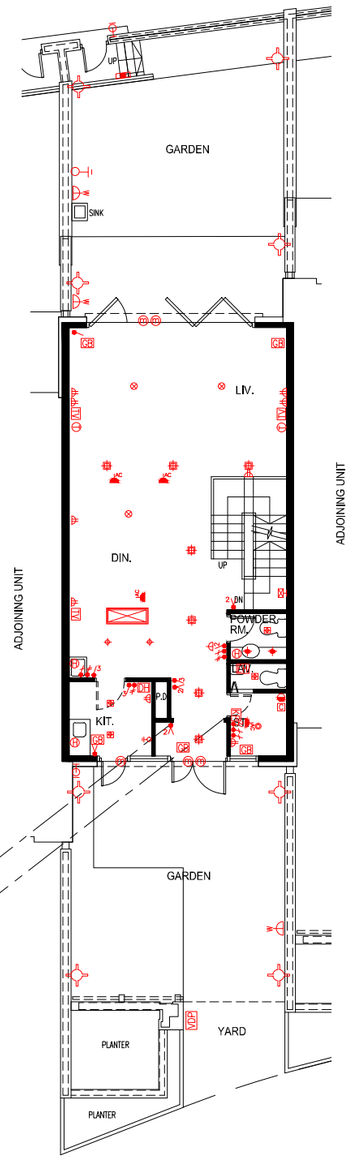

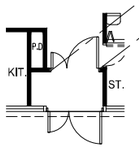

Part Plan on G/F
地面層部份平面圖

Note : This part plan shows the "as-is" layout
備註：此部份平面圖所示為現狀之布局。

G/F Plan
地面層平面圖

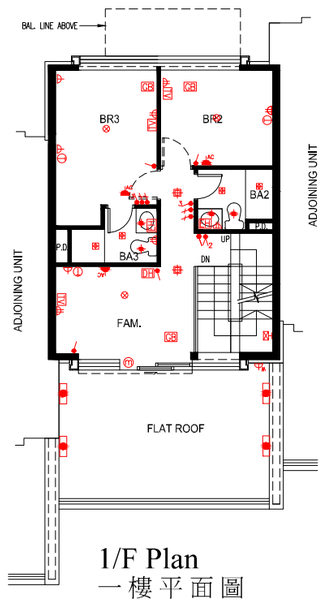

1/F Plan
一樓平面圖

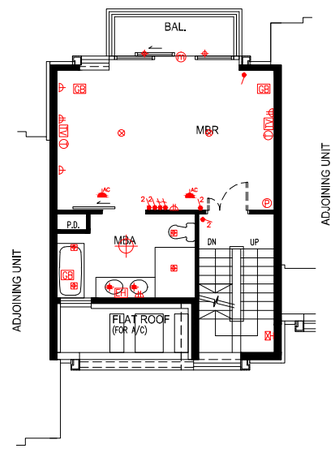

2/F Plan
二樓平面圖

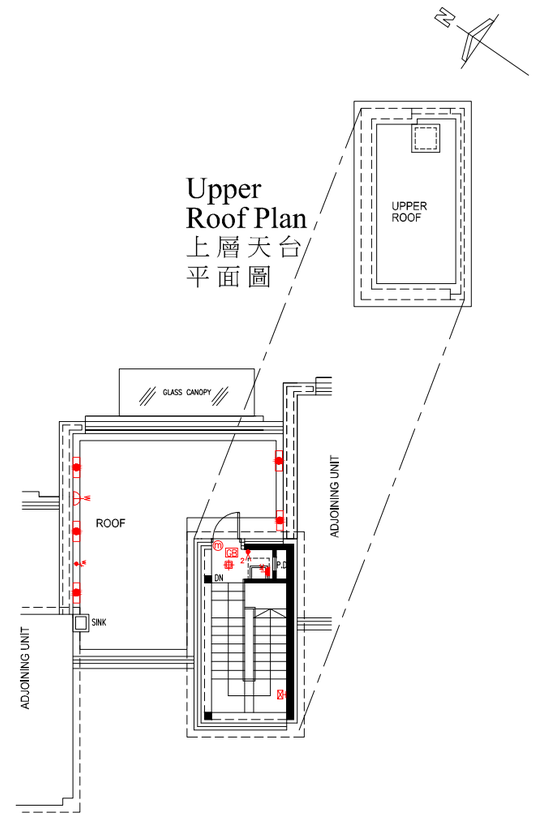

Upper Roof Plan
上層天台平面圖

Roof Plan
天台平面圖

LEGEND 圖例

	MCB DISTRIBUTION BOARD	配電箱	DH	VIDEO DOOR PHONE	視像對講機
	1 GANG LIGHTING SWITCH	一位電燈掣	T	TELEPHONE POINTS	電話接駁點
2	2 GANG LIGHTING SWITCH	二位電燈掣	TV	TV / FM SOCKET POINTS	電視 / 收音機天線接駁點
3	3 GANG LIGHTING SWITCH	三位電燈掣	P	PANIC BUTTON	求救按鈕
	1 GANG 2 WAY LIGHTING SWITCH	一位二路電燈掣	C	WATER SUPPLY CONNECTION POINT FOR WASHING MACHINE	洗衣機來水接駁點
2	2 GANG 2 WAY LIGHTING SWITCH	二位二路電燈掣		DRAINAGE CONNECTION POINT FOR WASHING MACHINE	洗衣機去水位
3	3 GANG 2 WAY LIGHTING SWITCH	三位二路電燈掣		TOWNGAS CONNECTION POINT FOR GAS COOKER HOB	煤氣煮食爐的煤氣喉接駁點
	SINGLE SOCKET POWER POINTS	單位電插座	AC	AIR-CONDITIONER POINTS	冷氣機接駁點
	TWIN SOCKET POWER POINTS	雙位電插座	GB	GLASS BREAK SENSOR	玻璃破碎感應器
W	WEATHER PROOF SOCKET POWER POINTS	防水電插座	KP	SECURITY SYSTEM KEYPAD	保安系統控制屏
	WATERPROOF WALL LIGHT FITTING	防水牆壁燈具	m	DOOR CONTACT	門磁位
	KITCHEN / BATHROOM LIGHT FITTING	廚房 / 浴室燈具	W	POWER SWITCH FOR FUTURE USE	備用電源位
	CEILING LIGHT FITTING	天花燈具	VDP	VISITOR PANEL	訪客對講機
				IRRIGATION WATER POINT	淋花水龍頭位
	BAL. / U.P. LIGHT FITTING	露台 / 工作平台燈具		POWER SWITCH FOR SINK / HAND WASH BASIN ELECTRIC WATER HEATER	洗滌盆 / 洗手盆電熱水爐開關掣
	WALL LIGHT FITTING	牆壁燈具			
H	ELECTRIC WATER HEATER	電熱水爐		POWER SWITCH FOR ELECTRIC WATER HEATER / EXHAUST FAN	電熱水爐 / 抽氣扇開關掣
EH	THREE-PHASE ELECTRIC WATER HEATER	三相電熱水爐			

House 16
Bevera Boulevard
巴維拉大道 16號洋房

Mechanical and Electrical Provision Plan
機電裝置平面圖

Please refer to pages AL001 to AL004 of this sales brochure for legend of the terms and abbreviations in studying the Mechanical and Electrical Provision Plan of this section.
請參閱本售樓說明書第AL001至AL004頁之圖例以協助解讀此部分的機電裝置平面圖及其顯示之名稱及簡稱。

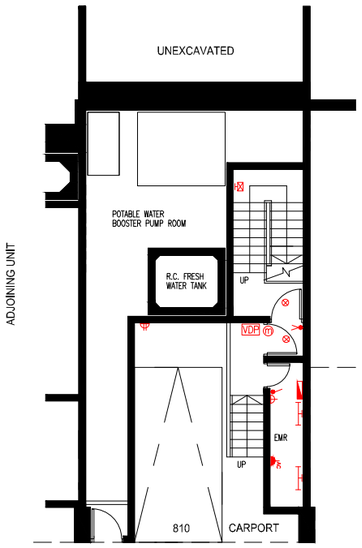

Basement Plan
地庫層平面圖

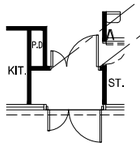

Part Plan on G/F
地面層部份平面圖

Note : This part plan shows the "as-is" layout
備註：此部份平面圖所示為現狀之布局。

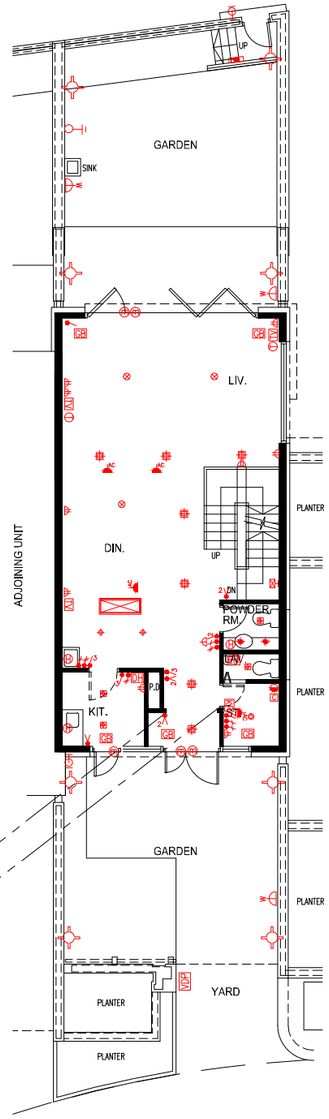

G/F Plan
地面層平面圖

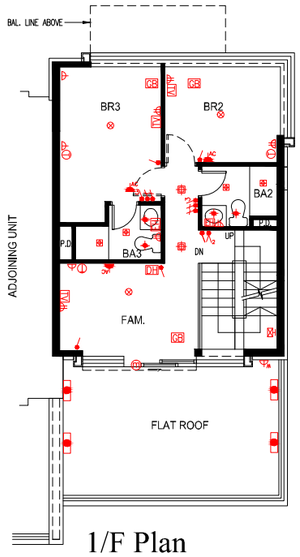

1/F Plan
一樓平面圖

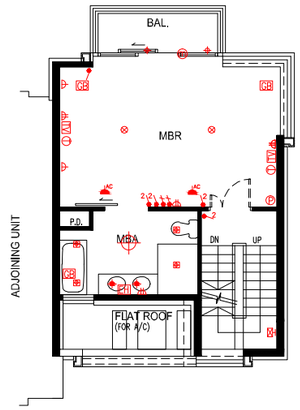

2/F Plan
二樓平面圖

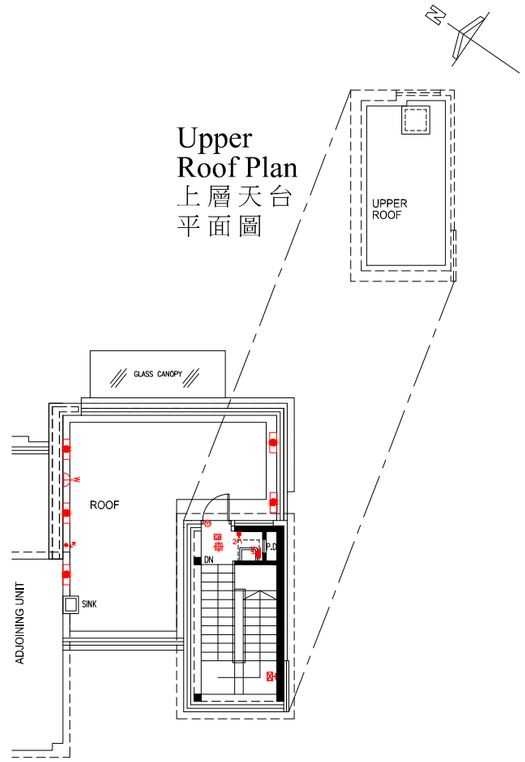

Roof Plan
天台平面圖

LEGEND 圖例

	MCB DISTRIBUTION BOARD	配電箱	DH	VIDEO DOOR PHONE	視像對講機
	1 GANG LIGHTING SWITCH	一位電燈掣	T	TELEPHONE POINTS	電話接駁點
2	2 GANG LIGHTING SWITCH	二位電燈掣	TV	TV / FM SOCKET POINTS	電視 / 收音機天線接駁點
3	3 GANG LIGHTING SWITCH	三位電燈掣	P	PANIC BUTTON	求救按鈕
	1 GANG 2 WAY LIGHTING SWITCH	一位二路電燈掣	C	WATER SUPPLY CONNECTION POINT FOR WASHING MACHINE	洗衣機來水接駁點
2	2 GANG 2 WAY LIGHTING SWITCH	二位二路電燈掣		DRAINAGE CONNECTION POINT FOR WASHING MACHINE	洗衣機去水位
3	3 GANG 2 WAY LIGHTING SWITCH	三位二路電燈掣		TOWNGAS CONNECTION POINT FOR GAS COOKER HOB	煤氣煮食爐的煤氣喉接駁點
	SINGLE SOCKET POWER POINTS	單位電插座	AC	AIR-CONDITIONER POINTS	冷氣機接駁點
	TWIN SOCKET POWER POINTS	雙位電插座	GB	GLASS BREAK SENSOR	玻璃破碎感應器
W	WEATHER PROOF SOCKET POWER POINTS	防水電插座	KP	SECURITY SYSTEM KEYPAD	保安系統控制屏
	WATERPROOF WALL LIGHT FITTING	防水牆壁燈具	m	DOOR CONTACT	門磁位
	KITCHEN / BATHROOM LIGHT FITTING	廚房 / 浴室燈具	F	POWER SWITCH FOR FUTURE USE	備用電源位
	CEILING LIGHT FITTING	天花燈具	VDP	VISITOR PANEL	訪客對講機
				IRRIGATION WATER POINT	淋花水龍頭位
	BAL. / U.P. LIGHT FITTING	露台 / 工作平台燈具		POWER SWITCH FOR SINK / HAND WASH BASIN ELECTRIC WATER HEATER	洗滌盆 / 洗手盆電熱水爐開關掣
	WALL LIGHT FITTING	牆壁燈具			
H	ELECTRIC WATER HEATER	電熱水爐		POWER SWITCH FOR ELECTRIC WATER HEATER / EXHAUST FAN	電熱水爐 / 抽氣扇開關掣
EH	THREE-PHASE ELECTRIC WATER HEATER	三相電熱水爐			

House 1
Cervia Boulevard
卓維雅大道 1號洋房

Mechanical and Electrical Provision Plan
機電裝置平面圖

Please refer to pages AL001 to AL004 of this sales brochure for legend of the terms and abbreviations in studying the Mechanical and Electrical Provision Plan of this section.
請參閱本售樓說明書第AL001至AL004頁之圖例以協助解讀此部分的機電裝置平面圖及其顯示之名稱及簡稱。

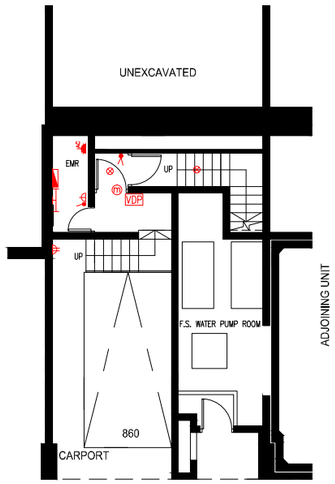

Basement Plan
地庫層平面圖

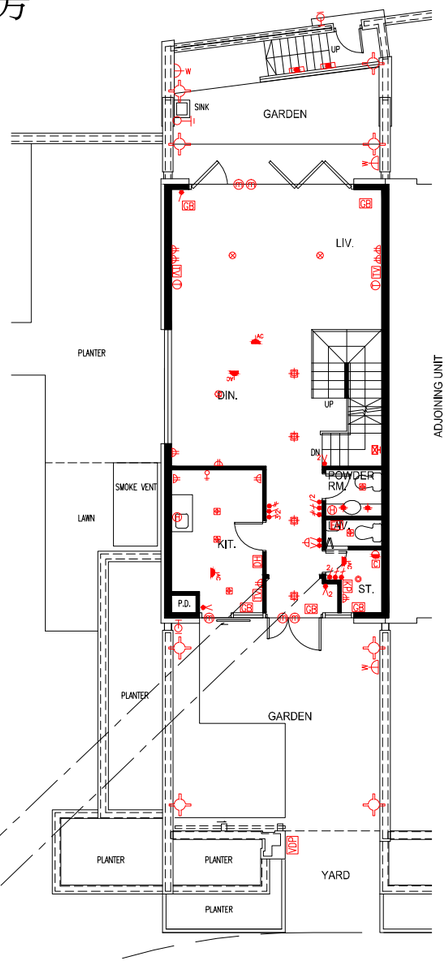

G/F Plan
地面層平面圖

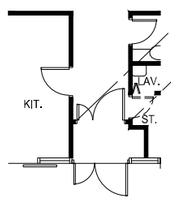

Part Plan on G/F
地面層部份平面圖
Note : This part plan shows the "as-is" layout
備註：此部份平面圖所示為現狀之布局。

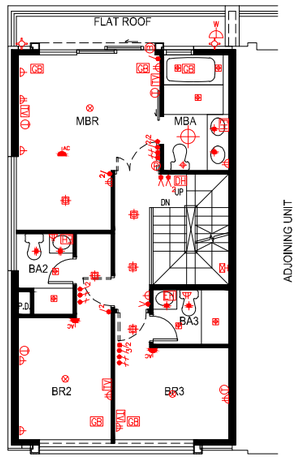

1/F Plan
一樓平面圖

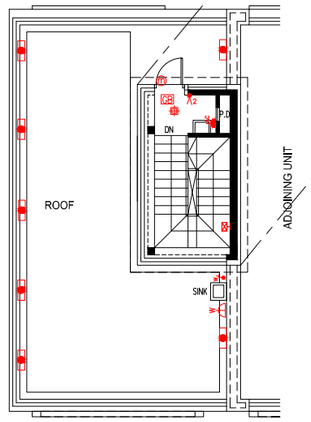

Roof Plan
天台平面圖

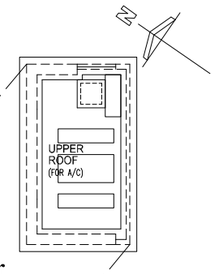

Upper Roof Plan
上層天台平面圖

LEGEND 圖例

	MCB DISTRIBUTION BOARD	配電箱	DH	VIDEO DOOR PHONE	視像對講機
	1 GANG LIGHTING SWITCH	一位電燈掣	T	TELEPHONE POINTS	電話接駁點
2	2 GANG LIGHTING SWITCH	二位電燈掣	TV	TV / FM SOCKET POINTS	電視 / 收音機天線接駁點
3	3 GANG LIGHTING SWITCH	三位電燈掣	P	PANIC BUTTON	求救按鈕
	1 GANG 2 WAY LIGHTING SWITCH	一位二路電燈掣	C	WATER SUPPLY CONNECTION POINT FOR WASHING MACHINE	洗衣機來水接駁點
2	2 GANG 2 WAY LIGHTING SWITCH	二位二路電燈掣		DRAINAGE CONNECTION POINT FOR WASHING MACHINE	洗衣機去水位
3	3 GANG 2 WAY LIGHTING SWITCH	三位二路電燈掣		TOWNGAS CONNECTION POINT FOR GAS COOKER HOB	煤氣煮食爐的煤氣喉接駁點
	SINGLE SOCKET POWER POINTS	單位電插座	AC	AIR-CONDITIONER POINTS	冷氣機接駁點
	TWIN SOCKET POWER POINTS	雙位電插座	GB	GLASS BREAK SENSOR	玻璃破碎感應器
W	WEATHER PROOF SOCKET POWER POINTS	防水電插座	KP	SECURITY SYSTEM KEYPAD	保安系統控制屏
	WATERPROOF WALL LIGHT FITTING	防水牆壁燈具	m	DOOR CONTACT	門磁位
	KITCHEN / BATHROOM LIGHT FITTING	廚房 / 浴室燈具	W	POWER SWITCH FOR FUTURE USE	備用電源位
	CEILING LIGHT FITTING	天花燈具	VDP	VISITOR PANEL	訪客對講機
				IRRIGATION WATER POINT	淋花水龍頭位
	BAL. / U.P. LIGHT FITTING	露台 / 工作平台燈具		POWER SWITCH FOR SINK / HAND WASH BASIN ELECTRIC WATER HEATER	洗滌盆 / 洗手盆電熱水爐開關掣
	WALL LIGHT FITTING	牆壁燈具			
H	ELECTRIC WATER HEATER	電熱水爐		POWER SWITCH FOR ELECTRIC WATER HEATER / EXHAUST FAN	電熱水爐 / 抽氣扇開關掣
EH	THREE-PHASE ELECTRIC WATER HEATER	三相電熱水爐			

House 2
Cervia Boulevard
卓維雅大道 2號洋房

Mechanical and Electrical Provision Plan
機電裝置平面圖

Please refer to pages AL001 to AL004 of this sales brochure for legend of the terms and abbreviations in studying the Mechanical and Electrical Provision Plan of this section.
請參閱本售樓説明書第AL001至AL004頁之圖例以協助解讀此部分的機電裝置平面圖及其顯示之名稱及簡稱。

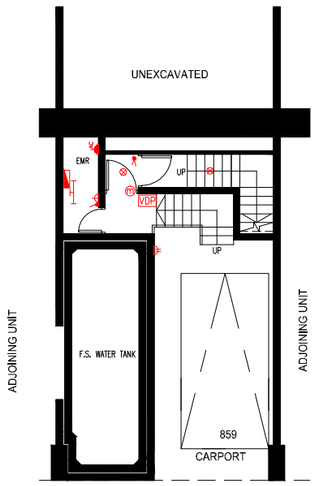

Basement Plan
地庫層平面圖

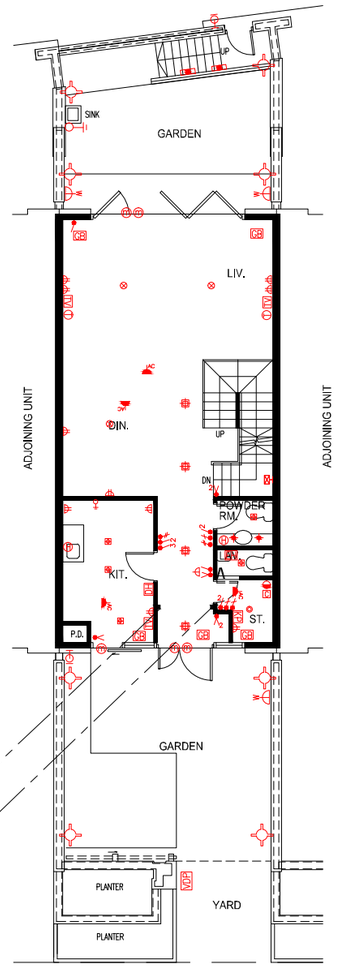

G/F Plan
地面層平面圖

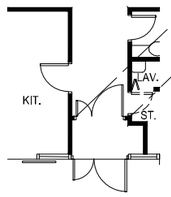

Part Plan on G/F
地面層部份平面圖

Note : This part plan shows the "as-is" layout
備註：此部份平面圖所示為現狀之布局。

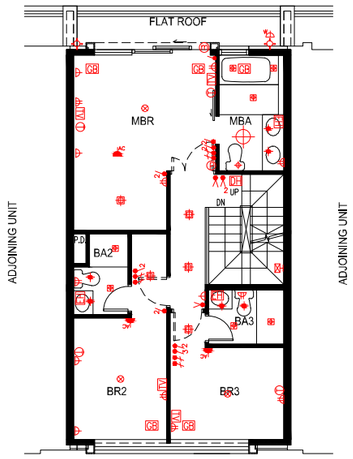

1/F Plan
一樓平面圖

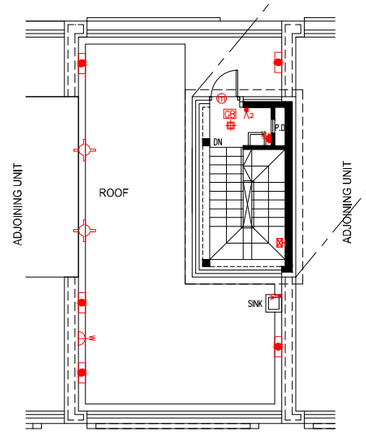

Roof Plan
天台平面圖

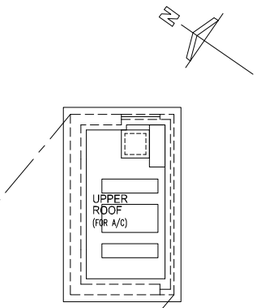

Upper Roof Plan
上層天台平面圖

LEGEND 圖例

	MCB DISTRIBUTION BOARD	配電箱	DH	VIDEO DOOR PHONE	視像對講機
	1 GANG LIGHTING SWITCH	一位電燈掣	T	TELEPHONE POINTS	電話接駁點
	2 GANG LIGHTING SWITCH	二位電燈掣	TV	TV / FM SOCKET POINTS	電視 / 收音機天線接駁點
	3 GANG LIGHTING SWITCH	三位電燈掣	P	PANIC BUTTON	求救按鈕
	1 GANG 2 WAY LIGHTING SWITCH	一位二路電燈掣	C	WATER SUPPLY CONNECTION POINT FOR WASHING MACHINE	洗衣機來水接駁點
	2 GANG 2 WAY LIGHTING SWITCH	二位二路電燈掣		DRAINAGE CONNECTION POINT FOR WASHING MACHINE	洗衣機去水位
	3 GANG 2 WAY LIGHTING SWITCH	三位二路電燈掣		TOWNGAS CONNECTION POINT FOR GAS COOKER HOB	煤氣煮食爐的煤氣喉接駁點
	SINGLE SOCKET POWER POINTS	單位電插座	AC	AIR-CONDITIONER POINTS	冷氣機接駁點
	TWIN SOCKET POWER POINTS	雙位電插座	GB	GLASS BREAK SENSOR	玻璃破碎感應器
W	WEATHER PROOF SOCKET POWER POINTS	防水電插座	KP	SECURITY SYSTEM KEYPAD	保安系統控制屏
	WATERPROOF WALL LIGHT FITTING	防水牆壁燈具	m	DOOR CONTACT	門磁位
	KITCHEN / BATHROOM LIGHT FITTING	廚房 / 浴室燈具	W	POWER SWITCH FOR FUTURE USE	備用電源位
	CEILING LIGHT FITTING	天花燈具	VDP	VISITOR PANEL	訪客對講機
				IRRIGATION WATER POINT	淋花水龍頭位
	BAL. / U.P. LIGHT FITTING	露台 / 工作平台燈具		POWER SWITCH FOR SINK / HAND WASH BASIN ELECTRIC WATER HEATER	洗滌盆 / 洗手盆電熱水爐開關掣
	WALL LIGHT FITTING	牆壁燈具			
H	ELECTRIC WATER HEATER	電熱水爐		POWER SWITCH FOR ELECTRIC WATER HEATER / EXHAUST FAN	電熱水爐 / 抽氣扇開關掣
EH	THREE-PHASE ELECTRIC WATER HEATER	三相電熱水爐			

House 3
Cervia Boulevard
卓維雅大道 3號洋房

Mechanical and Electrical Provision Plan
機電裝置平面圖

Please refer to pages AL001 to AL004 of this sales brochure for legend of the terms and abbreviations in studying the Mechanical and Electrical Provision Plan of this section.
請參閱本售樓說明書第AL001至AL004頁之圖例以協助解讀此部分的機電裝置平面圖及其顯示之名稱及簡稱。

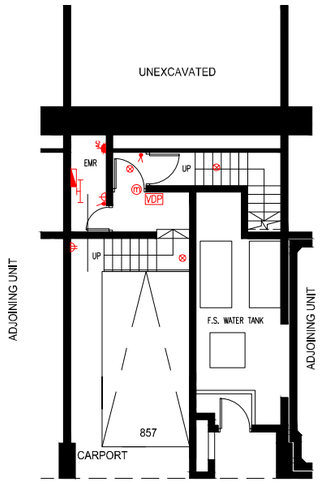

Basement Plan
地庫層平面圖

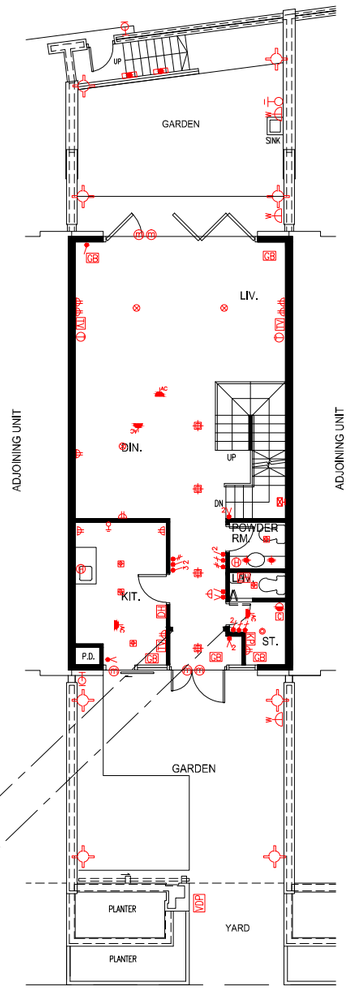

G/F Plan
地面層平面圖

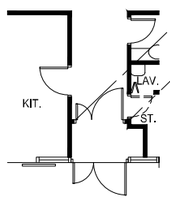

Part Plan on G/F
地面層部份平面圖

Note : This part plan shows the "as-is" layout
備註：此部份平面圖所示為現狀之布局。

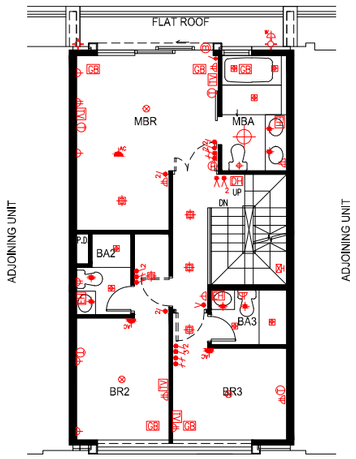

1/F Plan
一樓平面圖

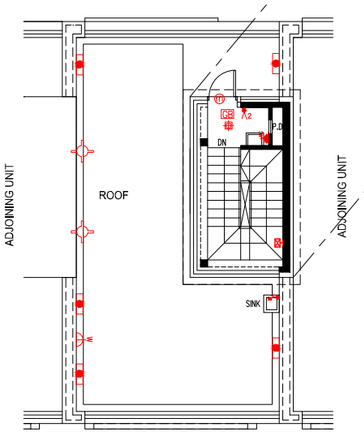

Roof Plan
天台平面圖

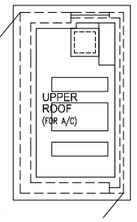

Upper Roof Plan
上層天台平面圖

LEGEND 圖例

	MCB DISTRIBUTION BOARD	配電箱	DH	VIDEO DOOR PHONE	視像對講機
	1 GANG LIGHTING SWITCH	一位電燈掣	T	TELEPHONE POINTS	電話接駁點
2	2 GANG LIGHTING SWITCH	二位電燈掣	TV	TV / FM SOCKET POINTS	電視 / 收音機天線接駁點
3	3 GANG LIGHTING SWITCH	三位電燈掣	P	PANIC BUTTON	求救按鈕
	1 GANG 2 WAY LIGHTING SWITCH	一位二路電燈掣	C	WATER SUPPLY CONNECTION POINT FOR WASHING MACHINE	洗衣機來水接駁點
2	2 GANG 2 WAY LIGHTING SWITCH	二位二路電燈掣		DRAINAGE CONNECTION POINT FOR WASHING MACHINE	洗衣機去水位
3	3 GANG 2 WAY LIGHTING SWITCH	三位二路電燈掣		TOWNGAS CONNECTION POINT FOR GAS COOKER HOB	煤氣煮食爐的煤氣喉接駁點
	SINGLE SOCKET POWER POINTS	單位電插座	AC	AIR-CONDITIONER POINTS	冷氣機接駁點
	TWIN SOCKET POWER POINTS	雙位電插座	GB	GLASS BREAK SENSOR	玻璃破碎感應器
W	WEATHER PROOF SOCKET POWER POINTS	防水電插座	KP	SECURITY SYSTEM KEYPAD	保安系統控制屏
	WATERPROOF WALL LIGHT FITTING	防水牆壁燈具	m	DOOR CONTACT	門磁位
	KITCHEN / BATHROOM LIGHT FITTING	廚房 / 浴室燈具	W	POWER SWITCH FOR FUTURE USE	備用電源位
	CEILING LIGHT FITTING	天花燈具	VDP	VISITOR PANEL	訪客對講機
				IRRIGATION WATER POINT	淋花水龍頭位
	BAL. / U.P. LIGHT FITTING	露台 / 工作平台燈具		POWER SWITCH FOR SINK / HAND WASH BASIN ELECTRIC WATER HEATER	洗滌盆 / 洗手盆電熱水爐開關掣
	WALL LIGHT FITTING	牆壁燈具			
H	ELECTRIC WATER HEATER	電熱水爐		POWER SWITCH FOR ELECTRIC WATER HEATER / EXHAUST FAN	電熱水爐 / 抽氣扇開關掣
EH	THREE-PHASE ELECTRIC WATER HEATER	三相電熱水爐			

House 5
Cervia Boulevard
卓維雅大道 5號洋房

Mechanical and Electrical Provision Plan
機電裝置平面圖

Please refer to pages AL001 to AL004 of this sales brochure for legend of the terms and abbreviations in studying the Mechanical and Electrical Provision Plan of this section.
請參閱本售樓說明書第AL001至AL004頁之圖例以協助解讀此部分的機電裝置平面圖及其顯示之名稱及簡稱。

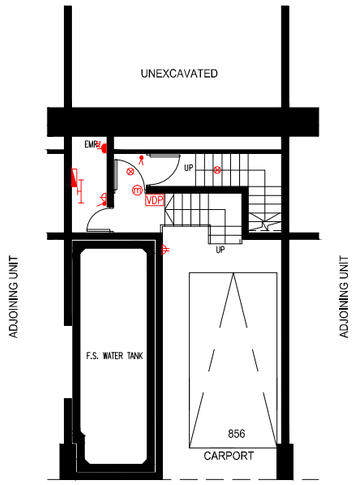

Basement Plan
地庫層平面圖

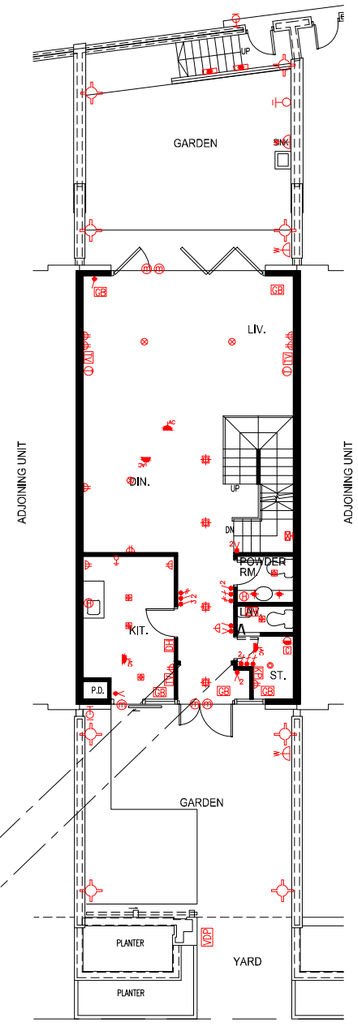

G/F Plan
地面層平面圖

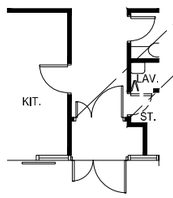

Part Plan on G/F
地面層部份平面圖

Note : This part plan shows the "as-is" layout
備註：此部份平面圖所示為現狀之布局。

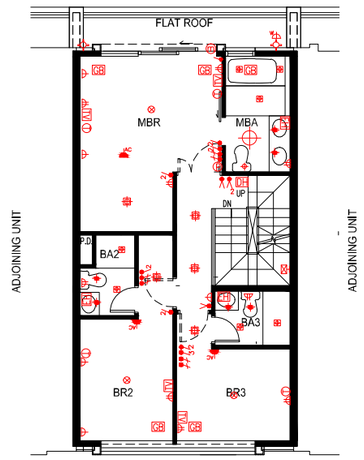

1/F Plan
一樓平面圖

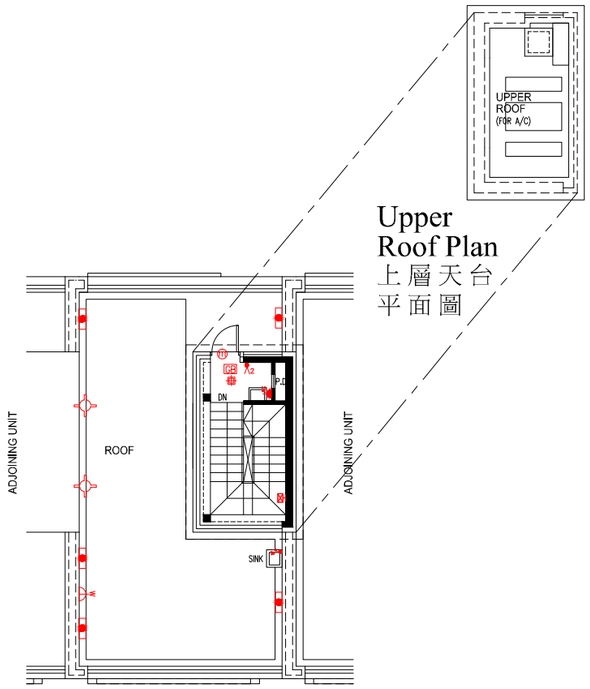

Roof Plan
天台平面圖

LEGEND 圖例

	MCB DISTRIBUTION BOARD	配電箱	DH	VIDEO DOOR PHONE	視像對講機
	1 GANG LIGHTING SWITCH	一位電燈掣	T	TELEPHONE POINTS	電話接駁點
2	2 GANG LIGHTING SWITCH	二位電燈掣	TV	TV / FM SOCKET POINTS	電視 / 收音機天線接駁點
3	3 GANG LIGHTING SWITCH	三位電燈掣	P	PANIC BUTTON	求救按鈕
	1 GANG 2 WAY LIGHTING SWITCH	一位二路電燈掣	C	WATER SUPPLY CONNECTION POINT FOR WASHING MACHINE	洗衣機來水接駁點
2	2 GANG 2 WAY LIGHTING SWITCH	二位二路電燈掣		DRAINAGE CONNECTION POINT FOR WASHING MACHINE	洗衣機去水位
3	3 GANG 2 WAY LIGHTING SWITCH	三位二路電燈掣		TOWNGAS CONNECTION POINT FOR GAS COOKER HOB	煤氣煮食爐的煤氣喉接駁點
	SINGLE SOCKET POWER POINTS	單位電插座	AC	AIR-CONDITIONER POINTS	冷氣機接駁點
	TWIN SOCKET POWER POINTS	雙位電插座	GB	GLASS BREAK SENSOR	玻璃破碎感應器
W	WEATHER PROOF SOCKET POWER POINTS	防水電插座	KP	SECURITY SYSTEM KEYPAD	保安系統控制屏
	WATERPROOF WALL LIGHT FITTING	防水牆壁燈具	m	DOOR CONTACT	門磁位
	KITCHEN / BATHROOM LIGHT FITTING	廚房 / 浴室燈具	W	POWER SWITCH FOR FUTURE USE	備用電源位
	CEILING LIGHT FITTING	天花燈具	VDP	VISITOR PANEL	訪客對講機
				IRRIGATION WATER POINT	淋花水龍頭位
	BAL. / U.P. LIGHT FITTING	露台 / 工作平台燈具		POWER SWITCH FOR SINK / HAND WASH BASIN ELECTRIC WATER HEATER	洗滌盆 / 洗手盆電熱水爐開關掣
	WALL LIGHT FITTING	牆壁燈具			
H	ELECTRIC WATER HEATER	電熱水爐		POWER SWITCH FOR ELECTRIC WATER HEATER / EXHAUST FAN	電熱水爐 / 抽氣扇開關掣
EH	THREE-PHASE ELECTRIC WATER HEATER	三相電熱水爐			

House 6
Cervia Boulevard
卓維雅大道 6號洋房

Mechanical and Electrical Provision Plan
機電裝置平面圖

Please refer to pages AL001 to AL004 of this sales brochure for legend of the terms and abbreviations in studying the Mechanical and Electrical Provision Plan of this section.
請參閱本售樓說明書第AL001至AL004頁之圖例以協助解讀此部分的機電裝置平面圖及其顯示之名稱及簡稱。

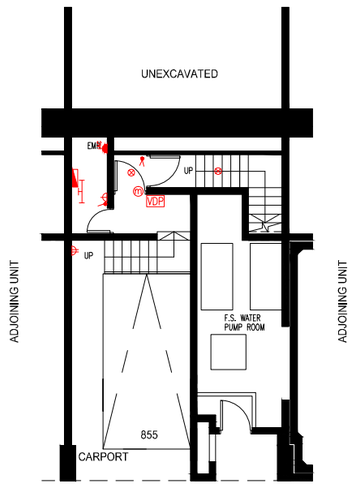

Basement Plan
地庫層平面圖

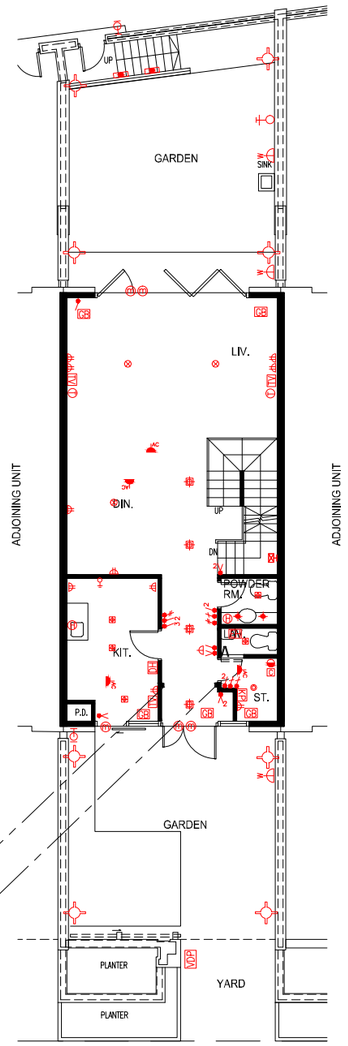

G/F Plan
地面層平面圖

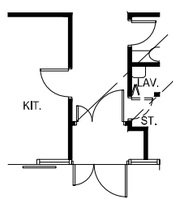

Part Plan on G/F
地面層部份平面圖
Note : This part plan shows the "as-is" layout
備註：此部份平面圖所示為現狀之布局。

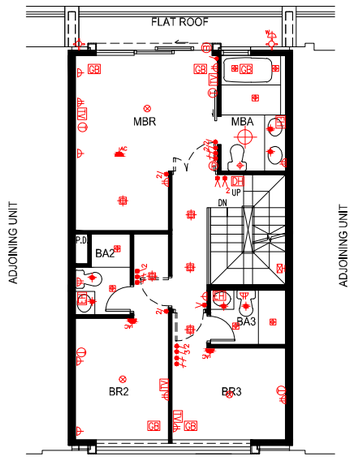

1/F Plan
一樓平面圖

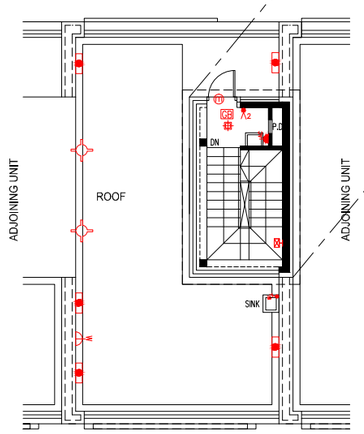

Roof Plan
天台平面圖

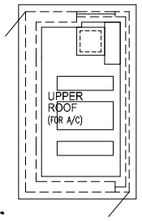

Upper Roof Plan
上層天台平面圖

LEGEND 圖例

	MCB DISTRIBUTION BOARD	配電箱	DH	VIDEO DOOR PHONE	視像對講機
	1 GANG LIGHTING SWITCH	一位電燈掣	T	TELEPHONE POINTS	電話接駁點
2	2 GANG LIGHTING SWITCH	二位電燈掣	TV	TV / FM SOCKET POINTS	電視 / 收音機天線接駁點
3	3 GANG LIGHTING SWITCH	三位電燈掣	P	PANIC BUTTON	求救按鈕
	1 GANG 2 WAY LIGHTING SWITCH	一位二路電燈掣	C	WATER SUPPLY CONNECTION POINT FOR WASHING MACHINE	洗衣機來水接駁點
2	2 GANG 2 WAY LIGHTING SWITCH	二位二路電燈掣		DRAINAGE CONNECTION POINT FOR WASHING MACHINE	洗衣機去水位
3	3 GANG 2 WAY LIGHTING SWITCH	三位二路電燈掣		TOWNGAS CONNECTION POINT FOR GAS COOKER HOB	煤氣煮食爐的煤氣喉接駁點
	SINGLE SOCKET POWER POINTS	單位電插座		AIR-CONDITIONER POINTS	冷氣機接駁點
	TWIN SOCKET POWER POINTS	雙位電插座	GB	GLASS BREAK SENSOR	玻璃破碎感應器
W	WEATHER PROOF SOCKET POWER POINTS	防水電插座	KP	SECURITY SYSTEM KEYPAD	保安系統控制屏
	WATERPROOF WALL LIGHT FITTING	防水牆壁燈具	m	DOOR CONTACT	門磁位
	KITCHEN / BATHROOM LIGHT FITTING	廚房 / 浴室燈具	W	POWER SWITCH FOR FUTURE USE	備用電源位
	CEILING LIGHT FITTING	天花燈具	VDP	VISITOR PANEL	訪客對講機
				IRRIGATION WATER POINT	淋花水龍頭位
	BAL. / U.P. LIGHT FITTING	露台 / 工作平台燈具		POWER SWITCH FOR SINK / HAND WASH BASIN ELECTRIC WATER HEATER	洗滌盆 / 洗手盆電熱水爐開關掣
	WALL LIGHT FITTING	牆壁燈具			
H	ELECTRIC WATER HEATER	電熱水爐		POWER SWITCH FOR ELECTRIC WATER HEATER / EXHAUST FAN	電熱水爐 / 抽氣扇開關掣
EH	THREE-PHASE ELECTRIC WATER HEATER	三相電熱水爐			

House 7
Cervia Boulevard
卓維雅大道 7號洋房

Mechanical and Electrical Provision Plan
機電裝置平面圖

Please refer to pages AL001 to AL004 of this sales brochure for legend of the terms and abbreviations in studying the Mechanical and Electrical Provision Plan of this section.
請參閱本售樓說明書第AL001至AL004頁之圖例以協助解讀此部分的機電裝置平面圖及其顯示之名稱及簡稱。

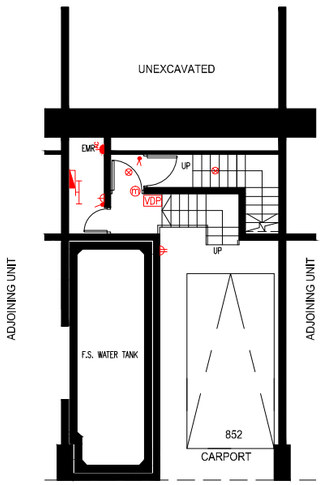

Basement Plan
地庫層平面圖

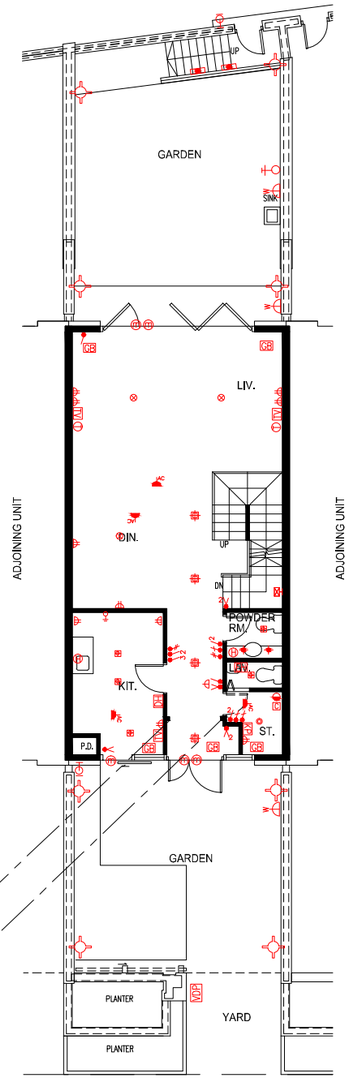

G/F Plan
地面層平面圖

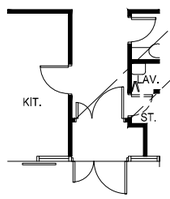

Part Plan on G/F
地面層部份平面圖

Note : This part plan shows the "as-is" layout
備註：此部份平面圖所示為現狀之布局。

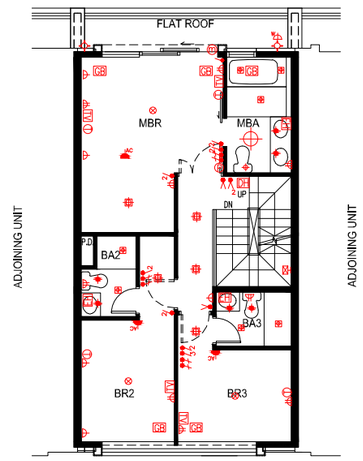

1/F Plan
一樓平面圖

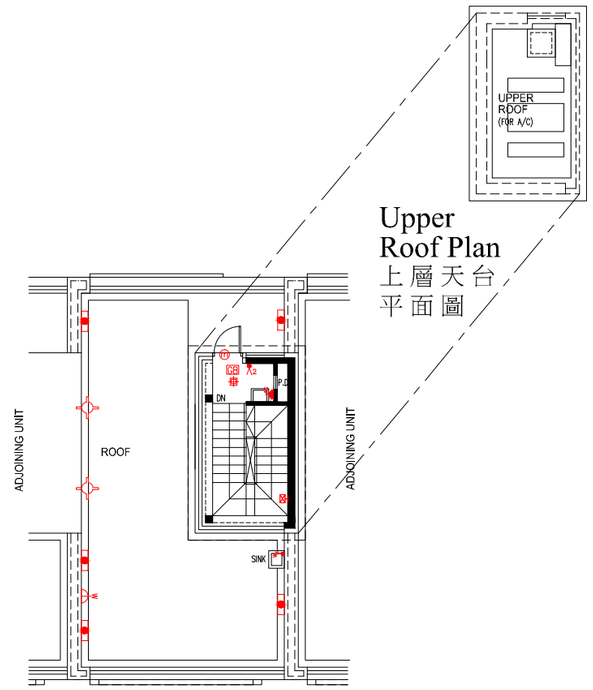

Upper Roof Plan
上層天台平面圖

Roof Plan
天台平面圖

LEGEND 圖例

	MCB DISTRIBUTION BOARD	配電箱	DH	VIDEO DOOR PHONE	視像對講機
	1 GANG LIGHTING SWITCH	一位電燈掣	T	TELEPHONE POINTS	電話接駁點
	2 GANG LIGHTING SWITCH	二位電燈掣	TV	TV / FM SOCKET POINTS	電視 / 收音機天線接駁點
	3 GANG LIGHTING SWITCH	三位電燈掣	P	PANIC BUTTON	求救按鈕
	1 GANG 2 WAY LIGHTING SWITCH	一位二路電燈掣	C	WATER SUPPLY CONNECTION POINT FOR WASHING MACHINE	洗衣機來水接駁點
	2 GANG 2 WAY LIGHTING SWITCH	二位二路電燈掣		DRAINAGE CONNECTION POINT FOR WASHING MACHINE	洗衣機去水位
	3 GANG 2 WAY LIGHTING SWITCH	三位二路電燈掣		TOWNGAS CONNECTION POINT FOR GAS COOKER HOB	煤氣煮食爐的煤氣喉接駁點
	SINGLE SOCKET POWER POINTS	單位電插座	AC	AIR-CONDITIONER POINTS	冷氣機接駁點
	TWIN SOCKET POWER POINTS	雙位電插座	GB	GLASS BREAK SENSOR	玻璃破碎感應器
W	WEATHER PROOF SOCKET POWER POINTS	防水電插座	KP	SECURITY SYSTEM KEYPAD	保安系統控制屏
	WATERPROOF WALL LIGHT FITTING	防水牆壁燈具	m	DOOR CONTACT	門磁位
	KITCHEN / BATHROOM LIGHT FITTING	廚房 / 浴室燈具	F	POWER SWITCH FOR FUTURE USE	備用電源位
	CEILING LIGHT FITTING	天花燈具	VDP	VISITOR PANEL	訪客對講機
				IRRIGATION WATER POINT	淋花水龍頭位
	BAL. / U.P. LIGHT FITTING	露台 / 工作平台燈具		POWER SWITCH FOR SINK / HAND WASH BASIN ELECTRIC WATER HEATER	洗滌盆 / 洗手盆電熱水爐開關掣
	WALL LIGHT FITTING	牆壁燈具			
H	ELECTRIC WATER HEATER	電熱水爐		POWER SWITCH FOR ELECTRIC WATER HEATER / EXHAUST FAN	電熱水爐 / 抽氣扇開關掣
EH	THREE-PHASE ELECTRIC WATER HEATER	三相電熱水爐			

House 8
Cervia Boulevard
卓維雅大道 8號洋房

Mechanical and Electrical Provision Plan
機電裝置平面圖

Please refer to pages AL001 to AL004 of this sales brochure for legend of the terms and abbreviations in studying the Mechanical and Electrical Provision Plan of this section.
請參閱本售樓說明書第AL001至AL004頁之圖例以協助解讀此部分的機電裝置平面圖及其顯示之名稱及簡稱。

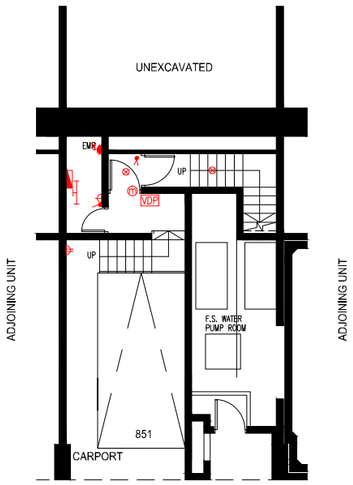

Basement Plan
地庫層平面圖

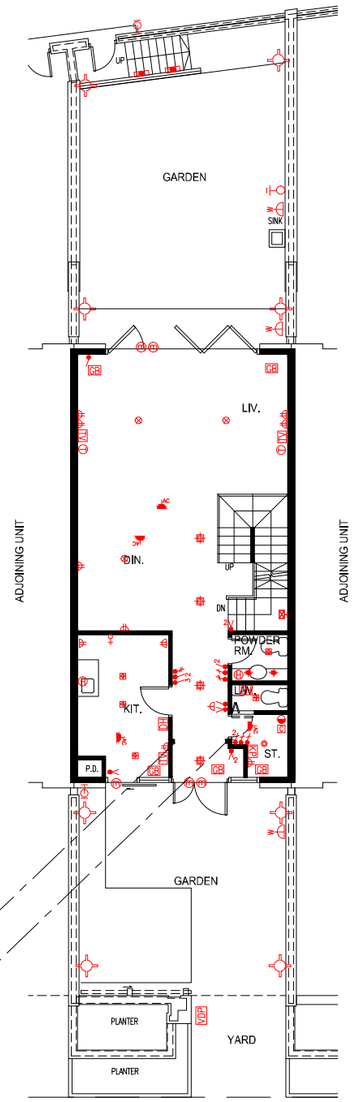

G/F Plan
地面層平面圖

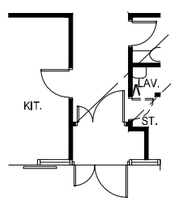

Part Plan on G/F
地面層部份平面圖

Note : This part plan shows the "as-is" layout
備註：此部份平面圖所示為現狀之布局。

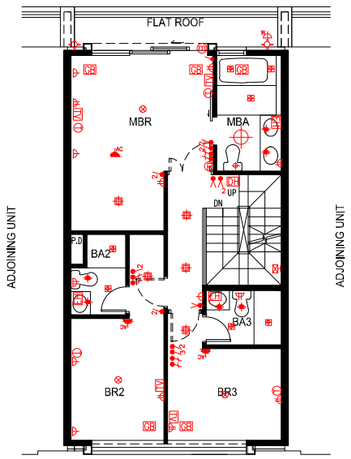

1/F Plan
一樓平面圖

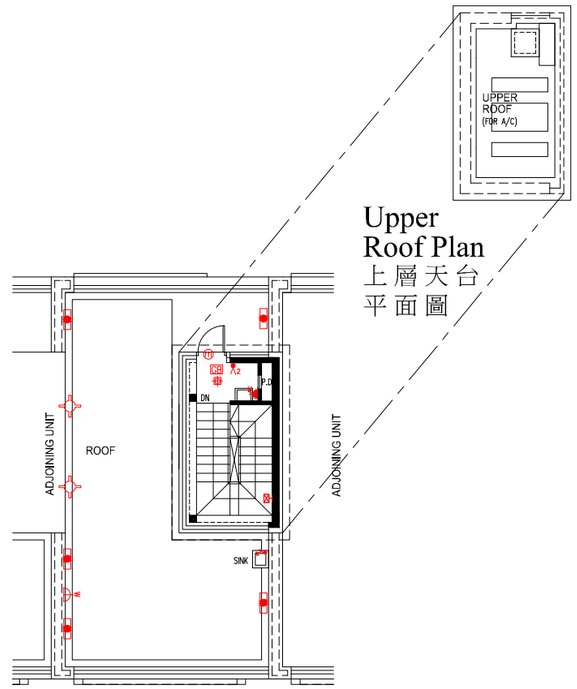

Upper Roof Plan
上層天台平面圖

Roof Plan
天台平面圖

LEGEND 圖例

	MCB DISTRIBUTION BOARD	配電箱	DH	VIDEO DOOR PHONE	視像對講機
	1 GANG LIGHTING SWITCH	一位電燈掣	T	TELEPHONE POINTS	電話接駁點
2	2 GANG LIGHTING SWITCH	二位電燈掣	TV	TV / FM SOCKET POINTS	電視 / 收音機天線接駁點
3	3 GANG LIGHTING SWITCH	三位電燈掣	P	PANIC BUTTON	求救按鈕
	1 GANG 2 WAY LIGHTING SWITCH	一位二路電燈掣	C	WATER SUPPLY CONNECTION POINT FOR WASHING MACHINE	洗衣機來水接駁點
2	2 GANG 2 WAY LIGHTING SWITCH	二位二路電燈掣		DRAINAGE CONNECTION POINT FOR WASHING MACHINE	洗衣機去水位
3	3 GANG 2 WAY LIGHTING SWITCH	三位二路電燈掣		TOWNGAS CONNECTION POINT FOR GAS COOKER HOB	煤氣煮食爐的煤氣喉接駁點
	SINGLE SOCKET POWER POINTS	單位電插座	AC	AIR-CONDITIONER POINTS	冷氣機接駁點
	TWIN SOCKET POWER POINTS	雙位電插座	GB	GLASS BREAK SENSOR	玻璃破碎感應器
W	WEATHER PROOF SOCKET POWER POINTS	防水電插座	KP	SECURITY SYSTEM KEYPAD	保安系統控制屏
	WATERPROOF WALL LIGHT FITTING	防水牆壁燈具	m	DOOR CONTACT	門磁位
	KITCHEN / BATHROOM LIGHT FITTING	廚房 / 浴室燈具	W	POWER SWITCH FOR FUTURE USE	備用電源位
	CEILING LIGHT FITTING	天花燈具	VDP	VISITOR PANEL	訪客對講機
				IRRIGATION WATER POINT	淋花水龍頭位
	BAL. / U.P. LIGHT FITTING	露台 / 工作平台燈具		POWER SWITCH FOR SINK / HAND WASH BASIN ELECTRIC WATER HEATER	洗滌盆 / 洗手盆電熱水爐開關掣
	WALL LIGHT FITTING	牆壁燈具			
H	ELECTRIC WATER HEATER	電熱水爐		POWER SWITCH FOR ELECTRIC WATER HEATER / EXHAUST FAN	電熱水爐 / 抽氣扇開關掣
EH	THREE-PHASE ELECTRIC WATER HEATER	三相電熱水爐			

House 9
Cervia Boulevard
卓維雅大道 9號洋房

Mechanical and Electrical Provision Plan
機電裝置平面圖

Please refer to pages AL001 to AL004 of this sales brochure for legend of the terms and abbreviations in studying the Mechanical and Electrical Provision Plan of this section.
請參閱本售樓說明書第AL001至AL004頁之圖例以協助解讀此部分的機電裝置平面圖及其顯示之名稱及簡稱。

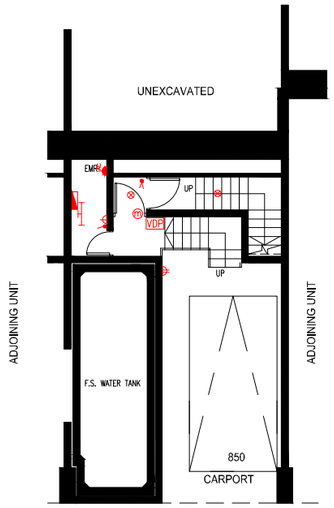

Basement Plan
地庫層平面圖

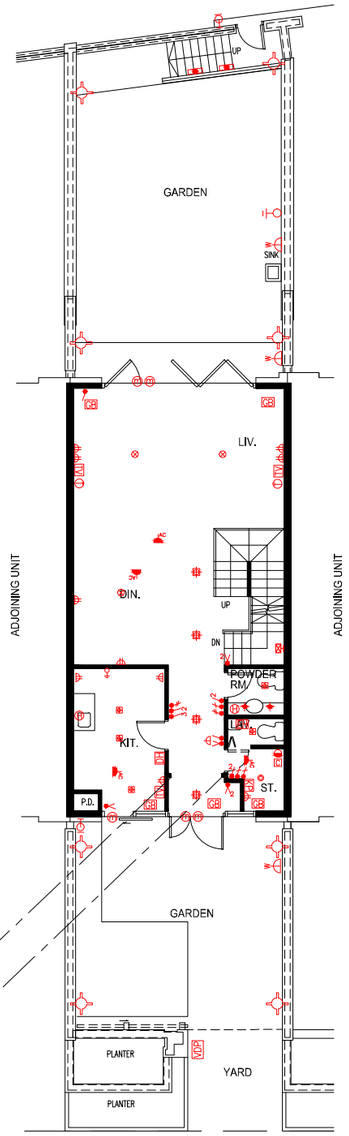

G/F Plan
地面層平面圖

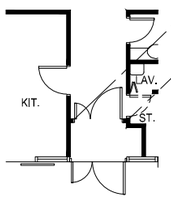

Part Plan on G/F
地面層部份平面圖

Note : This part plan shows the "as-is" layout
備註：此部份平面圖所示為現狀之布局。

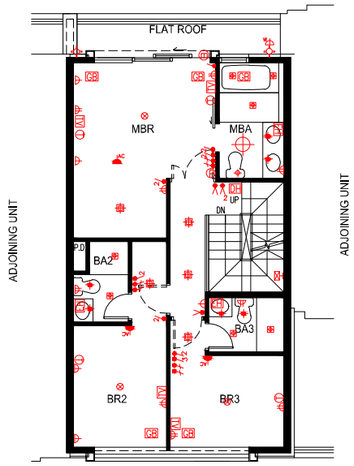

1/F Plan
一樓平面圖

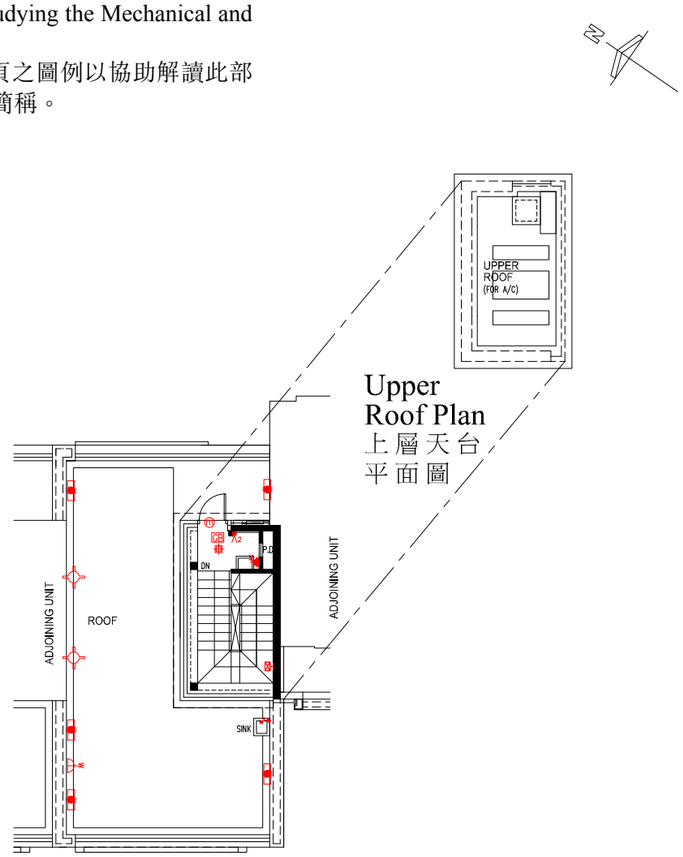

Upper Roof Plan
上層天台平面圖

Roof Plan
天台平面圖

LEGEND 圖例

	MCB DISTRIBUTION BOARD	配電箱	DH	VIDEO DOOR PHONE	視像對講機
	1 GANG LIGHTING SWITCH	一位電燈掣	T	TELEPHONE POINTS	電話接駁點
	2 GANG LIGHTING SWITCH	二位電燈掣	TV	TV / FM SOCKET POINTS	電視 / 收音機天線接駁點
	3 GANG LIGHTING SWITCH	三位電燈掣	P	PANIC BUTTON	求救按鈕
	1 GANG 2 WAY LIGHTING SWITCH	一位二路電燈掣	C	WATER SUPPLY CONNECTION POINT FOR WASHING MACHINE	洗衣機來水接駁點
	2 GANG 2 WAY LIGHTING SWITCH	二位二路電燈掣		DRAINAGE CONNECTION POINT FOR WASHING MACHINE	洗衣機去水位
	3 GANG 2 WAY LIGHTING SWITCH	三位二路電燈掣		TOWNGAS CONNECTION POINT FOR GAS COOKER HOB	煤氣煮食爐的煤氣喉接駁點
	SINGLE SOCKET POWER POINTS	單位電插座	AC	AIR-CONDITIONER POINTS	冷氣機接駁點
	TWIN SOCKET POWER POINTS	雙位電插座	GB	GLASS BREAK SENSOR	玻璃破碎感應器
W	WEATHER PROOF SOCKET POWER POINTS	防水電插座	KP	SECURITY SYSTEM KEYPAD	保安系統控制屏
	WATERPROOF WALL LIGHT FITTING	防水牆壁燈具	m	DOOR CONTACT	門磁位
	KITCHEN / BATHROOM LIGHT FITTING	廚房 / 浴室燈具	F	POWER SWITCH FOR FUTURE USE	備用電源位
	CEILING LIGHT FITTING	天花燈具	VDP	VISITOR PANEL	訪客對講機
				IRRIGATION WATER POINT	淋花水龍頭位
	BAL. / U.P. LIGHT FITTING	露台 / 工作平台燈具		POWER SWITCH FOR SINK / HAND WASH BASIN ELECTRIC WATER HEATER	洗滌盆 / 洗手盆電熱水爐開關掣
	WALL LIGHT FITTING	牆壁燈具			
H	ELECTRIC WATER HEATER	電熱水爐		POWER SWITCH FOR ELECTRIC WATER HEATER / EXHAUST FAN	電熱水爐 / 抽氣扇開關掣
EH	THREE-PHASE ELECTRIC WATER HEATER	三相電熱水爐			

House 10
Cervia Boulevard
卓維雅大道 10號洋房

Mechanical and Electrical Provision Plan
機電裝置平面圖

Please refer to pages AL001 to AL004 of this sales brochure for legend of the terms and abbreviations in studying the Mechanical and Electrical Provision Plan of this section.
請參閱本售樓說明書第AL001至AL004頁之圖例以協助解讀此部分的機電裝置平面圖及其顯示之名稱及簡稱。

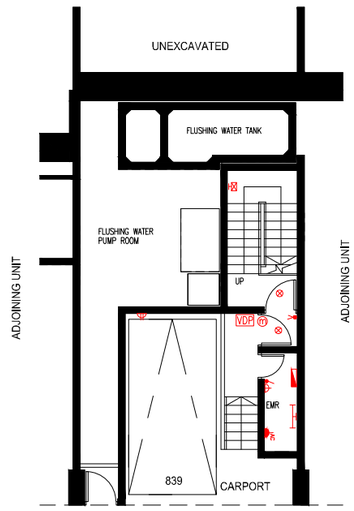

Basement Plan
地庫層平面圖

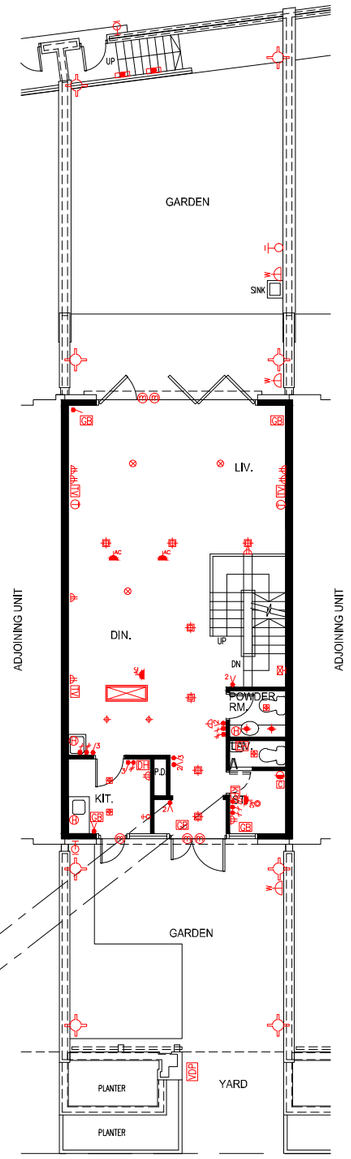

G/F Plan
地面層平面圖

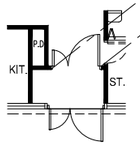

Part Plan on G/F
地面層部份平面圖

Note : This part plan shows the "as-is" layout
備註：此部份平面圖所示為現狀之布局。

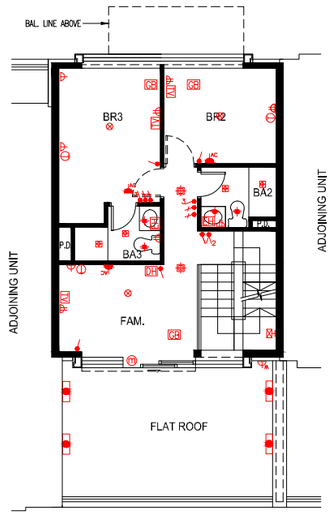

1/F Plan
一樓平面圖

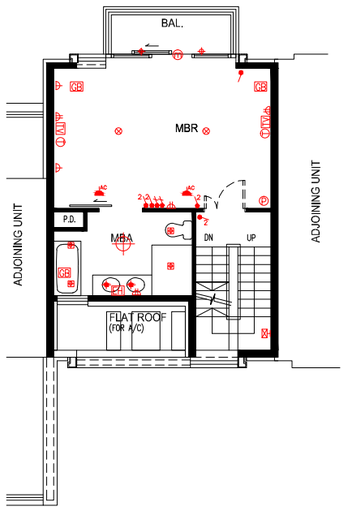

2/F Plan
二樓平面圖

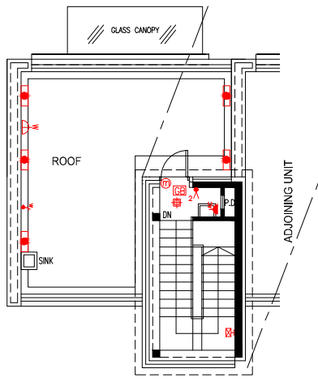

Roof Plan
天台平面圖

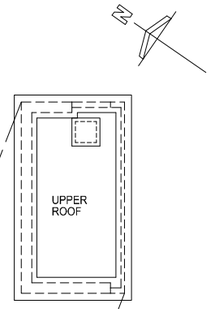

Upper Roof Plan
上層天台平面圖

LEGEND 圖例

	MCB DISTRIBUTION BOARD	配電箱	DH	VIDEO DOOR PHONE	視像對講機
	1 GANG LIGHTING SWITCH	一位電燈掣	T	TELEPHONE POINTS	電話接駁點
2	2 GANG LIGHTING SWITCH	二位電燈掣	TV	TV / FM SOCKET POINTS	電視 / 收音機天線接駁點
3	3 GANG LIGHTING SWITCH	三位電燈掣	P	PANIC BUTTON	求救按鈕
	1 GANG 2 WAY LIGHTING SWITCH	一位二路電燈掣	C	WATER SUPPLY CONNECTION POINT FOR WASHING MACHINE	洗衣機來水接駁點
2	2 GANG 2 WAY LIGHTING SWITCH	二位二路電燈掣		DRAINAGE CONNECTION POINT FOR WASHING MACHINE	洗衣機去水位
3	3 GANG 2 WAY LIGHTING SWITCH	三位二路電燈掣		TOWNGAS CONNECTION POINT FOR GAS COOKER HOB	煤氣煮食爐的煤氣喉接駁點
	SINGLE SOCKET POWER POINTS	單位電插座	AC	AIR-CONDITIONER POINTS	冷氣機接駁點
	TWIN SOCKET POWER POINTS	雙位電插座	GB	GLASS BREAK SENSOR	玻璃破碎感應器
W	WEATHER PROOF SOCKET POWER POINTS	防水電插座	KP	SECURITY SYSTEM KEYPAD	保安系統控制屏
	WATERPROOF WALL LIGHT FITTING	防水牆壁燈具	m	DOOR CONTACT	門磁位
	KITCHEN / BATHROOM LIGHT FITTING	廚房 / 浴室燈具	W	POWER SWITCH FOR FUTURE USE	備用電源位
	CEILING LIGHT FITTING	天花燈具	VDP	VISITOR PANEL	訪客對講機
				IRRIGATION WATER POINT	淋花水龍頭位
	BAL. / U.P. LIGHT FITTING	露台 / 工作平台燈具		POWER SWITCH FOR SINK / HAND WASH BASIN ELECTRIC WATER HEATER	洗滌盆 / 洗手盆電熱水爐開關掣
	WALL LIGHT FITTING	牆壁燈具			
H	ELECTRIC WATER HEATER	電熱水爐		POWER SWITCH FOR ELECTRIC WATER HEATER / EXHAUST FAN	電熱水爐 / 抽氣扇開關掣
EH	THREE-PHASE ELECTRIC WATER HEATER	三相電熱水爐			

House 11
Cervia Boulevard
卓維雅大道 11號洋房

Mechanical and Electrical Provision Plan
機電裝置平面圖

Please refer to pages AL001 to AL004 of this sales brochure for legend of the terms and abbreviations in studying the Mechanical and Electrical Provision Plan of this section.
請參閱本售樓說明書第AL001至AL004頁之圖例以協助解讀此部分的機電裝置平面圖及其顯示之名稱及簡稱。

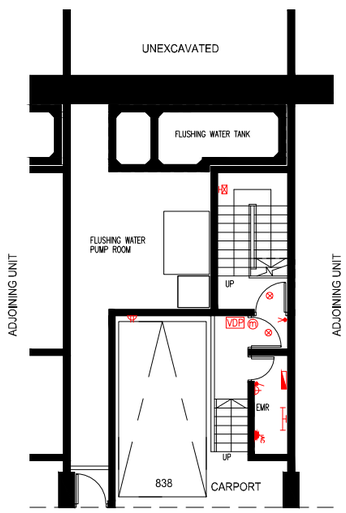

Basement Plan
地庫層平面圖

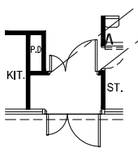

Part Plan on G/F
地面層部份平面圖

Note : This part plan shows the "as-is" layout
備註：此部份平面圖所示為現狀之布局。

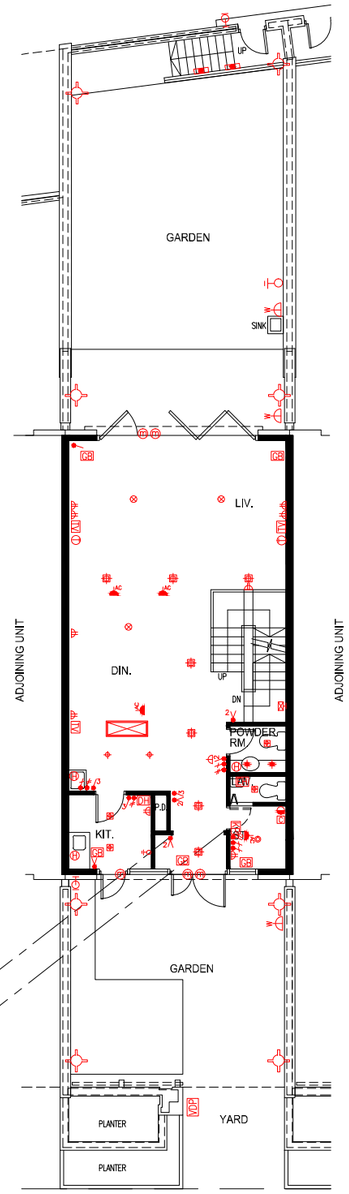

G/F Plan
地面層平面圖

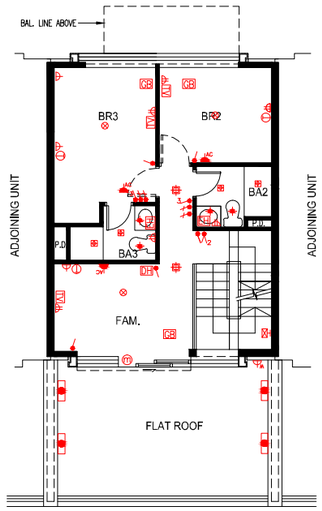

1/F Plan
一樓平面圖

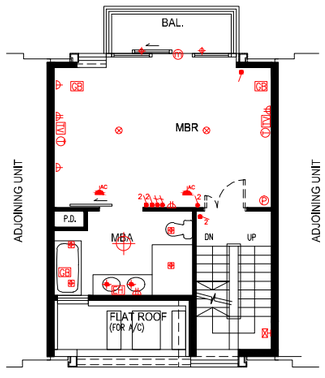

2/F Plan
二樓平面圖

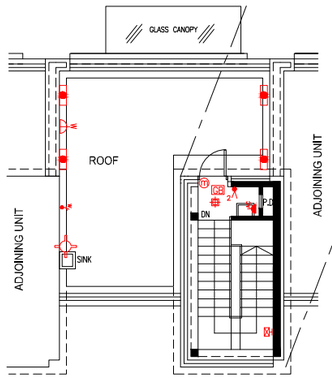

Roof Plan
天台平面圖

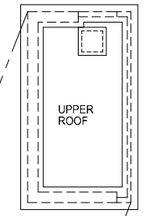

Upper Roof Plan
上層天台平面圖

LEGEND 圖例

	MCB DISTRIBUTION BOARD	配電箱	DH	VIDEO DOOR PHONE	視像對講機
	1 GANG LIGHTING SWITCH	一位電燈掣	T	TELEPHONE POINTS	電話接駁點
2	2 GANG LIGHTING SWITCH	二位電燈掣	TV	TV / FM SOCKET POINTS	電視 / 收音機天線接駁點
3	3 GANG LIGHTING SWITCH	三位電燈掣	P	PANIC BUTTON	求救按鈕
	1 GANG 2 WAY LIGHTING SWITCH	一位二路電燈掣	C	WATER SUPPLY CONNECTION POINT FOR WASHING MACHINE	洗衣機來水接駁點
2	2 GANG 2 WAY LIGHTING SWITCH	二位二路電燈掣		DRAINAGE CONNECTION POINT FOR WASHING MACHINE	洗衣機去水位
3	3 GANG 2 WAY LIGHTING SWITCH	三位二路電燈掣		TOWNGAS CONNECTION POINT FOR GAS COOKER HOB	煤氣煮食爐的煤氣喉接駁點
	SINGLE SOCKET POWER POINTS	單位電插座	AC	AIR-CONDITIONER POINTS	冷氣機接駁點
	TWIN SOCKET POWER POINTS	雙位電插座	GB	GLASS BREAK SENSOR	玻璃破碎感應器
W	WEATHER PROOF SOCKET POWER POINTS	防水電插座	KP	SECURITY SYSTEM KEYPAD	保安系統控制屏
	WATERPROOF WALL LIGHT FITTING	防水牆壁燈具	m	DOOR CONTACT	門磁位
	KITCHEN / BATHROOM LIGHT FITTING	廚房 / 浴室燈具	W	POWER SWITCH FOR FUTURE USE	備用電源位
	CEILING LIGHT FITTING	天花燈具	VDP	VISITOR PANEL	訪客對講機
				IRRIGATION WATER POINT	淋花水龍頭位
	BAL. / U.P. LIGHT FITTING	露台 / 工作平台燈具		POWER SWITCH FOR SINK / HAND WASH BASIN ELECTRIC WATER HEATER	洗滌盆 / 洗手盆電熱水爐開關掣
	WALL LIGHT FITTING	牆壁燈具			
H	ELECTRIC WATER HEATER	電熱水爐		POWER SWITCH FOR ELECTRIC WATER HEATER / EXHAUST FAN	電熱水爐 / 抽氣扇開關掣
EH	THREE-PHASE ELECTRIC WATER HEATER	三相電熱水爐			

House 12
Cervia Boulevard
卓維雅大道 12號洋房

Mechanical and Electrical Provision Plan
機電裝置平面圖

Please refer to pages AL001 to AL004 of this sales brochure for legend of the terms and abbreviations in studying the Mechanical and Electrical Provision Plan of this section.
請參閱本售樓說明書第AL001至AL004頁之圖例以協助解讀此部分的機電裝置平面圖及其顯示之名稱及簡稱。

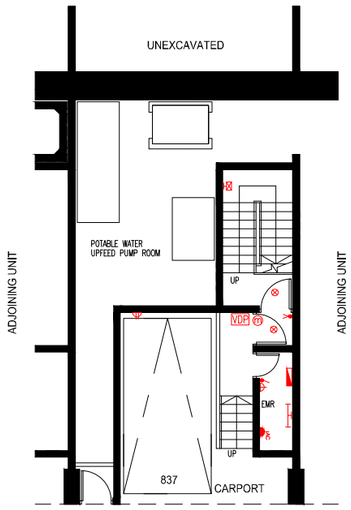

Basement Plan
地庫層平面圖

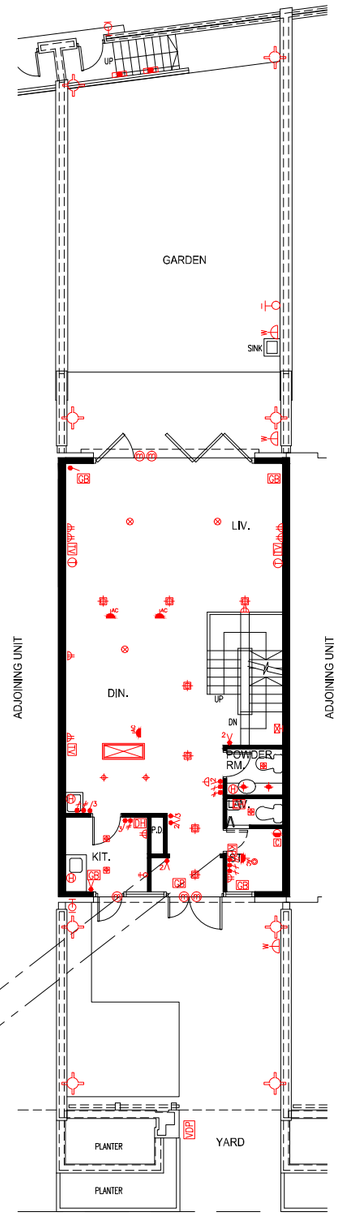

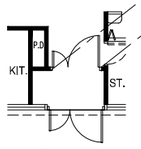

Part Plan on G/F
地面層部份平面圖

Note : This part plan shows the "as-is" layout
備註：此部份平面圖所示為現狀之布局。

G/F Plan
地面層平面圖

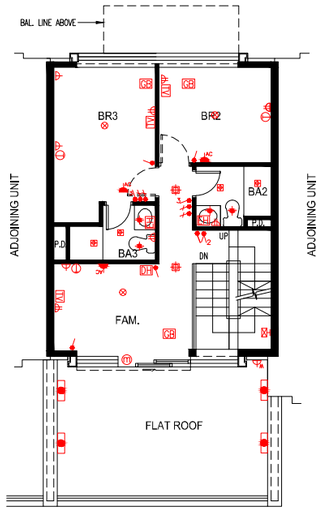

1/F Plan
一樓平面圖

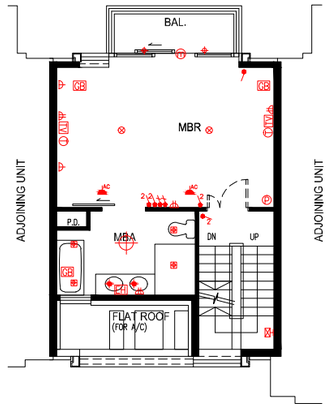

2/F Plan
二樓平面圖

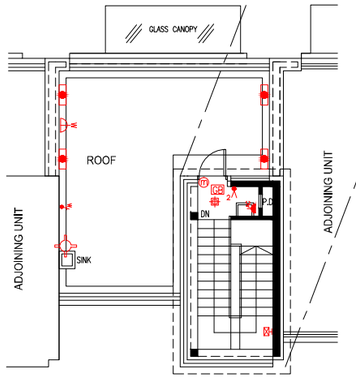

Roof Plan
天台平面圖

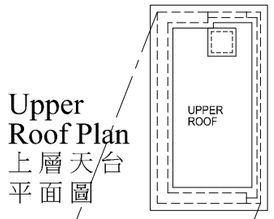

Upper Roof Plan
上層天台平面圖

LEGEND 圖例

	MCB DISTRIBUTION BOARD	配電箱	DH	VIDEO DOOR PHONE	視像對講機
	1 GANG LIGHTING SWITCH	一位電燈掣	Ⓣ	TELEPHONE POINTS	電話接駁點
2	2 GANG LIGHTING SWITCH	二位電燈掣	TV	TV / FM SOCKET POINTS	電視 / 收音機天線接駁點
3	3 GANG LIGHTING SWITCH	三位電燈掣	Ⓟ	PANIC BUTTON	求救按鈕
	1 GANG 2 WAY LIGHTING SWITCH	一位二路電燈掣	C	WATER SUPPLY CONNECTION POINT FOR WASHING MACHINE	洗衣機來水接駁點
2	2 GANG 2 WAY LIGHTING SWITCH	二位二路電燈掣		DRAINAGE CONNECTION POINT FOR WASHING MACHINE	洗衣機去水位
3	3 GANG 2 WAY LIGHTING SWITCH	三位二路電燈掣		TOWNGAS CONNECTION POINT FOR GAS COOKER HOB	煤氣煮食爐的煤氣喉接駁點
	SINGLE SOCKET POWER POINTS	單位電插座	AC	AIR-CONDITIONER POINTS	冷氣機接駁點
	TWIN SOCKET POWER POINTS	雙位電插座	GB	GLASS BREAK SENSOR	玻璃破碎感應器
W	WEATHER PROOF SOCKET POWER POINTS	防水電插座	KP	SECURITY SYSTEM KEYPAD	保安系統控制屏
	WATERPROOF WALL LIGHT FITTING	防水牆壁燈具	ⓜ	DOOR CONTACT	門磁位
	KITCHEN / BATHROOM LIGHT FITTING	廚房 / 浴室燈具	F	POWER SWITCH FOR FUTURE USE	備用電源位
	CEILING LIGHT FITTING	天花燈具	VDP	VISITOR PANEL	訪客對講機
				IRRIGATION WATER POINT	淋花水龍頭位
	BAL. / U.P. LIGHT FITTING	露台 / 工作平台燈具		POWER SWITCH FOR SINK / HAND WASH BASIN ELECTRIC WATER HEATER	洗滌盆 / 洗手盆電熱水爐開關掣
	WALL LIGHT FITTING	牆壁燈具			
Ⓗ	ELECTRIC WATER HEATER	電熱水爐		POWER SWITCH FOR ELECTRIC WATER HEATER / EXHAUST FAN	電熱水爐 / 抽氣扇開關掣
EH	THREE-PHASE ELECTRIC WATER HEATER	三相電熱水爐			

House 15
Cervia Boulevard
卓維雅大道 15號洋房

Mechanical and Electrical Provision Plan
機電裝置平面圖

Please refer to pages AL001 to AL004 of this sales brochure for legend of the terms and abbreviations in studying the Mechanical and Electrical Provision Plan of this section.
請參閱本售樓說明書第AL001至AL004頁之圖例以協助解讀此部分的機電裝置平面圖及其顯示之名稱及簡稱。

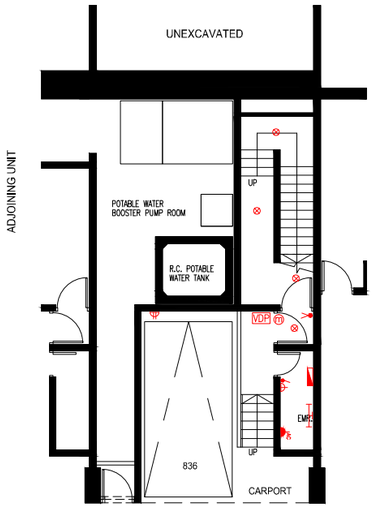

Basement Plan
地庫層平面圖

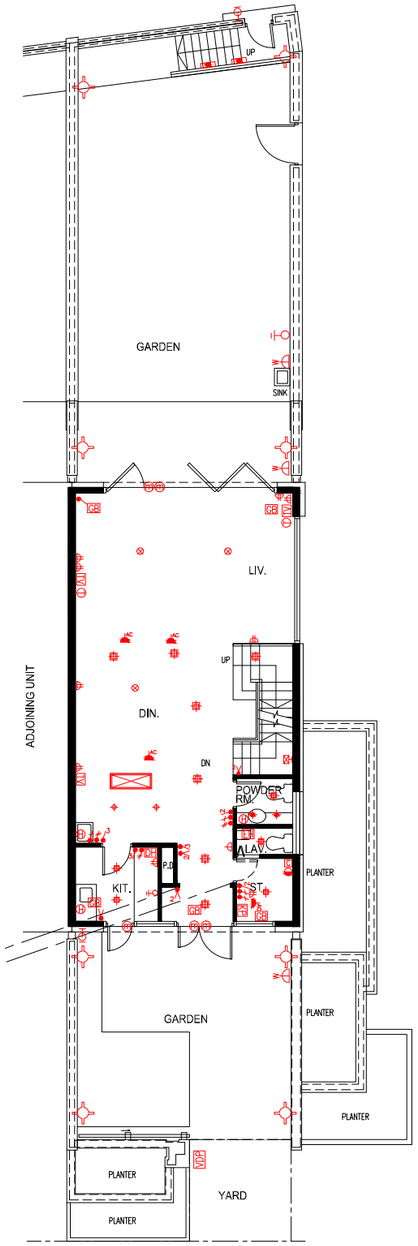

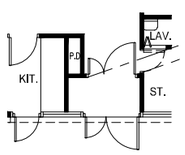

Part Plan on G/F
地面層部份平面圖
Note : This part plan shows the "as-is" layout
備註：此部份平面圖所示為現狀之布局。

G/F Plan
地面層平面圖

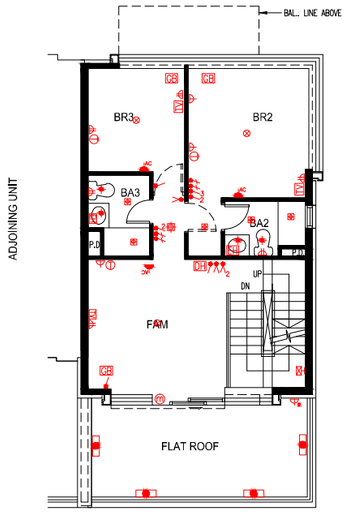

1/F Plan
一樓平面圖

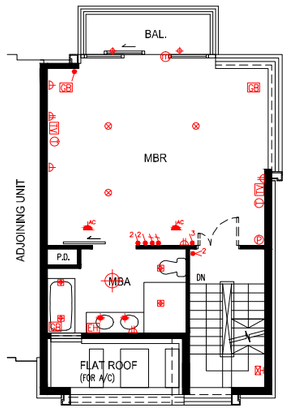

2/F Plan
二樓平面圖

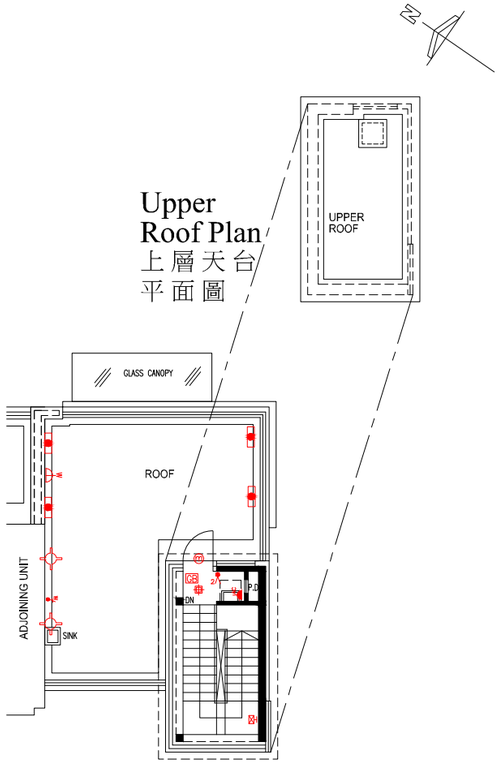

Roof Plan
天台平面圖

LEGEND 圖例

	MCB DISTRIBUTION BOARD	配電箱	DH	VIDEO DOOR PHONE	視像對講機
	1 GANG LIGHTING SWITCH	一位電燈掣	T	TELEPHONE POINTS	電話接駁點
2	2 GANG LIGHTING SWITCH	二位電燈掣	TV	TV / FM SOCKET POINTS	電視 / 收音機天線接駁點
3	3 GANG LIGHTING SWITCH	三位電燈掣	P	PANIC BUTTON	求救按鈕
	1 GANG 2 WAY LIGHTING SWITCH	一位二路電燈掣	C	WATER SUPPLY CONNECTION POINT FOR WASHING MACHINE	洗衣機來水接駁點
2	2 GANG 2 WAY LIGHTING SWITCH	二位二路電燈掣		DRAINAGE CONNECTION POINT FOR WASHING MACHINE	洗衣機去水位
3	3 GANG 2 WAY LIGHTING SWITCH	三位二路電燈掣		TOWNGAS CONNECTION POINT FOR GAS COOKER HOB	煤氣煮食爐的煤氣喉接駁點
	SINGLE SOCKET POWER POINTS	單位電插座	AC	AIR-CONDITIONER POINTS	冷氣機接駁點
	TWIN SOCKET POWER POINTS	雙位電插座	GB	GLASS BREAK SENSOR	玻璃破碎感應器
W	WEATHER PROOF SOCKET POWER POINTS	防水電插座	KP	SECURITY SYSTEM KEYPAD	保安系統控制屏
	WATERPROOF WALL LIGHT FITTING	防水牆壁燈具	m	DOOR CONTACT	門磁位
	KITCHEN / BATHROOM LIGHT FITTING	廚房 / 浴室燈具	F	POWER SWITCH FOR FUTURE USE	備用電源位
	CEILING LIGHT FITTING	天花燈具	VDP	VISITOR PANEL	訪客對講機
				IRRIGATION WATER POINT	淋花水龍頭位
	BAL. / U.P. LIGHT FITTING	露台 / 工作平台燈具		POWER SWITCH FOR SINK / HAND WASH BASIN ELECTRIC WATER HEATER	洗滌盆 / 洗手盆電熱水爐開關掣
	WALL LIGHT FITTING	牆壁燈具			
H	ELECTRIC WATER HEATER	電熱水爐		POWER SWITCH FOR ELECTRIC WATER HEATER / EXHAUST FAN	電熱水爐 / 抽氣扇開關掣
EH	THREE-PHASE ELECTRIC WATER HEATER	三相電熱水爐			

House 1
Diveria Boulevard
迪維尼亞大道 1號洋房

Mechanical and Electrical Provision Plan
機電裝置平面圖

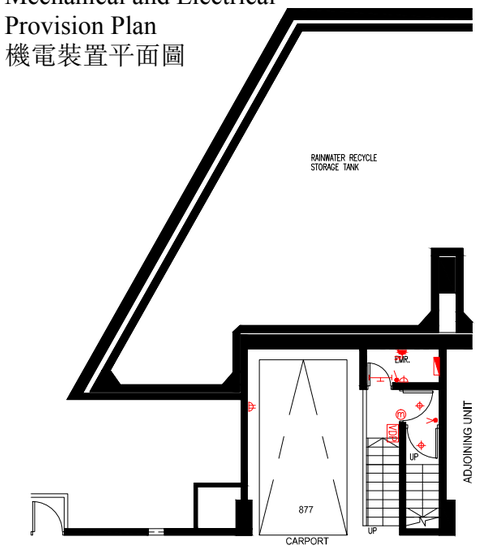

Basement Plan
地庫層平面圖

G/F Plan
地面層平面圖

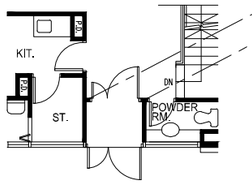

Part Plan on G/F
地面層部份平面圖

Note : This part plan shows the "as-is" layout
備註：此部份平面圖所示為現狀之布局。

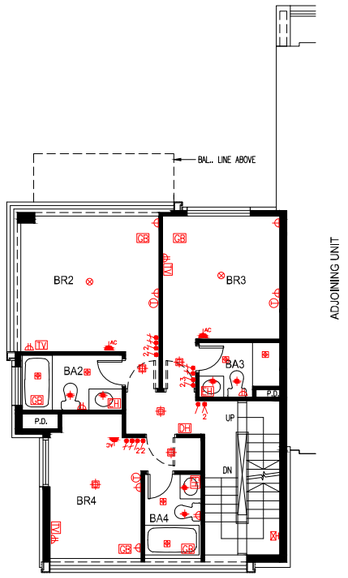

1/F Plan
一樓平面圖

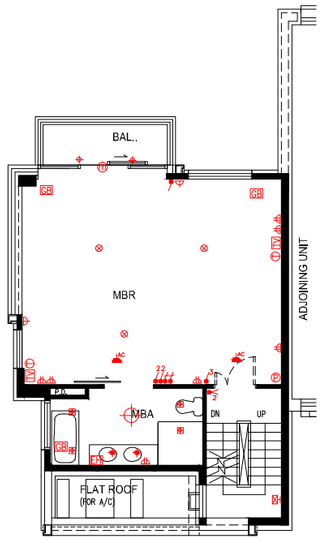

2/F Plan
二樓平面圖

Upper Roof Plan
上層天台平面圖

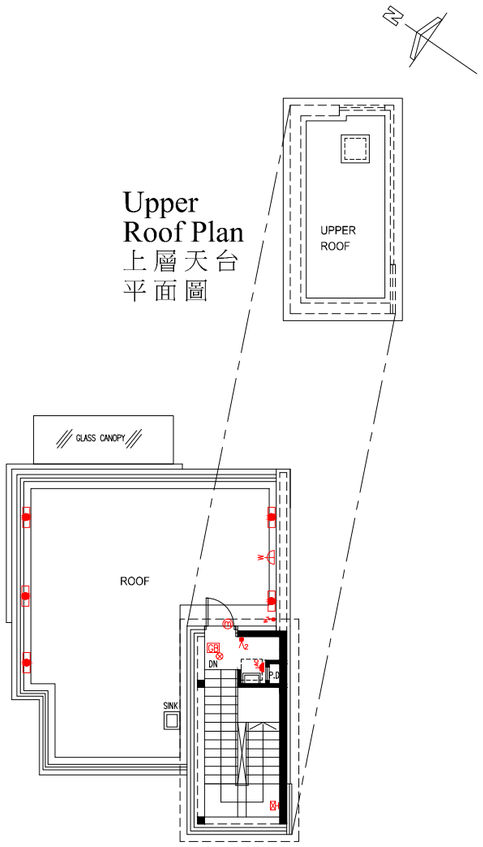

Roof Plan
天台平面圖

LEGEND 圖例

	MCB DISTRIBUTION BOARD	配電箱	DH	VIDEO DOOR PHONE	視像對講機
	1 GANG LIGHTING SWITCH	一位電燈掣	T	TELEPHONE POINTS	電話接駁點
2	2 GANG LIGHTING SWITCH	二位電燈掣	TV	TV / FM SOCKET POINTS	電視 / 收音機天線接駁點
3	3 GANG LIGHTING SWITCH	三位電燈掣	P	PANIC BUTTON	求救按鈕
	1 GANG 2 WAY LIGHTING SWITCH	一位二路電燈掣	C	WATER SUPPLY CONNECTION POINT FOR WASHING MACHINE	洗衣機來水接駁點
2	2 GANG 2 WAY LIGHTING SWITCH	二位二路電燈掣		DRAINAGE CONNECTION POINT FOR WASHING MACHINE	洗衣機去水位
3	3 GANG 2 WAY LIGHTING SWITCH	三位二路電燈掣		TOWNGAS CONNECTION POINT FOR GAS COOKER HOB	煤氣煮食爐的煤氣喉接駁點
	SINGLE SOCKET POWER POINTS	單位電插座	AC	AIR-CONDITIONER POINTS	冷氣機接駁點
	TWIN SOCKET POWER POINTS	雙位電插座	GB	GLASS BREAK SENSOR	玻璃破碎感應器
W	WEATHER PROOF SOCKET POWER POINTS	防水電插座	KP	SECURITY SYSTEM KEYPAD	保安系統控制屏
	WATERPROOF WALL LIGHT FITTING	防水牆壁燈具	m	DOOR CONTACT	門磁位
	KITCHEN / BATHROOM LIGHT FITTING	廚房 / 浴室燈具	W	POWER SWITCH FOR FUTURE USE	備用電源位
	CEILING LIGHT FITTING	天花燈具	VDP	VISITOR PANEL	訪客對講機
				IRRIGATION WATER POINT	淋花水龍頭位
	BAL. / U.P. LIGHT FITTING	露台 / 工作平台燈具		POWER SWITCH FOR SINK / HAND WASH BASIN ELECTRIC WATER HEATER	洗滌盆 / 洗手盆電熱水爐開關掣
	WALL LIGHT FITTING	牆壁燈具			
H	ELECTRIC WATER HEATER	電熱水爐		POWER SWITCH FOR ELECTRIC WATER HEATER / EXHAUST FAN	電熱水爐 / 抽氣扇開關掣
EH	THREE-PHASE ELECTRIC WATER HEATER	三相電熱水爐			

Please refer to pages AL001 to AL004 of this sales brochure for legend of the terms and abbreviations in studying the Mechanical and Electrical Provision Plan of this section.
請參閱本售樓説明書第AL001至AL004頁之圖例以協助解讀此部分的機電裝置平面圖及其顯示之名稱及簡稱。

House 2
Diveria Boulevard
迪維尼亞大道 2號洋房

Mechanical and Electrical Provision Plan
機電裝置平面圖

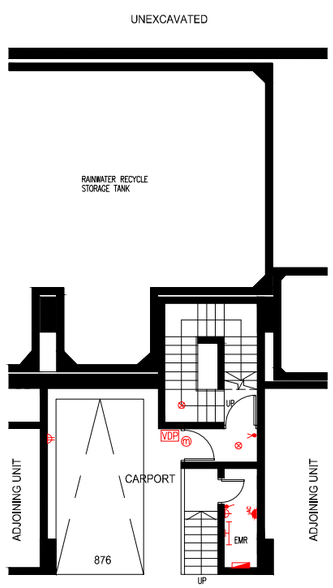

Basement Plan
地庫層平面圖

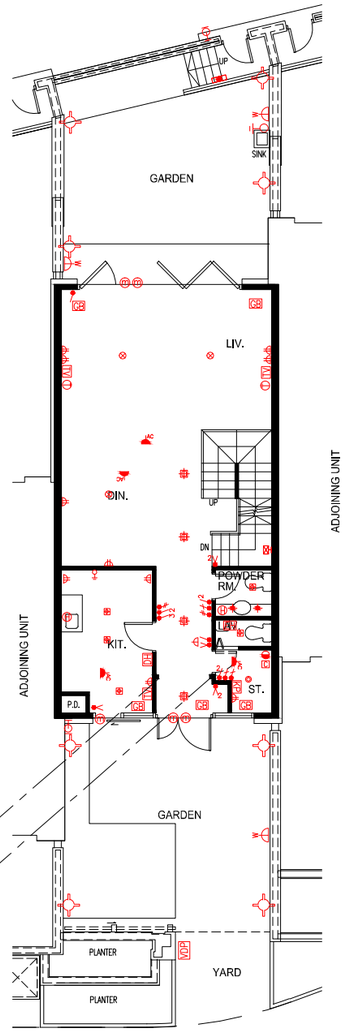

G/F Plan
地面層平面圖

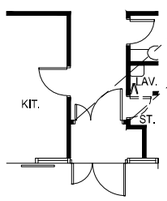

Part Plan on G/F
地面層部份平面圖

Note : This part plan shows the "as-is" layout
備註：此部份平面圖所示為現狀之布局。

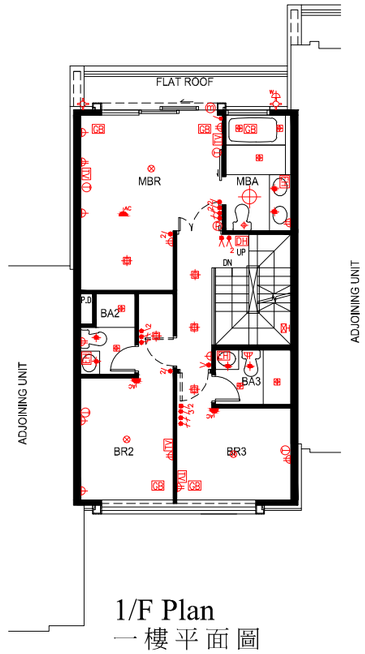

1/F Plan
一樓平面圖

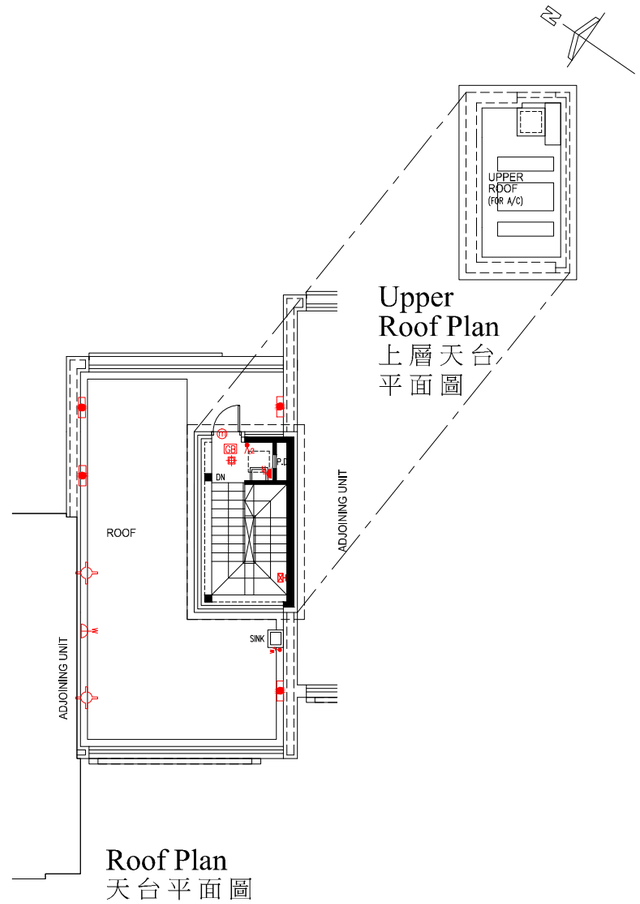

Upper Roof Plan
上層天台平面圖

Roof Plan
天台平面圖

Please refer to pages AL001 to AL004 of this sales brochure for legend of the terms and abbreviations in studying the Mechanical and Electrical Provision Plan of this section.
請參閱本售樓說明書第AL001至AL004頁之圖例以協助解讀此部分的機電裝置平面圖及其顯示之名稱及簡稱。

LEGEND 圖例

	MCB DISTRIBUTION BOARD	配電箱	DH	VIDEO DOOR PHONE	視像對講機
	1 GANG LIGHTING SWITCH	一位電燈掣	T	TELEPHONE POINTS	電話接駁點
2	2 GANG LIGHTING SWITCH	二位電燈掣	TV	TV / FM SOCKET POINTS	電視 / 收音機天線接駁點
3	3 GANG LIGHTING SWITCH	三位電燈掣	P	PANIC BUTTON	求救按鈕
	1 GANG 2 WAY LIGHTING SWITCH	一位二路電燈掣	C	WATER SUPPLY CONNECTION POINT FOR WASHING MACHINE	洗衣機來水接駁點
2	2 GANG 2 WAY LIGHTING SWITCH	二位二路電燈掣		DRAINAGE CONNECTION POINT FOR WASHING MACHINE	洗衣機去水位
3	3 GANG 2 WAY LIGHTING SWITCH	三位二路電燈掣		TOWNGAS CONNECTION POINT FOR GAS COOKER HOB	煤氣煮食爐的煤氣喉接駁點
	SINGLE SOCKET POWER POINTS	單位電插座	AC	AIR-CONDITIONER POINTS	冷氣機接駁點
	TWIN SOCKET POWER POINTS	雙位電插座	GB	GLASS BREAK SENSOR	玻璃破碎感應器
W	WEATHER PROOF SOCKET POWER POINTS	防水電插座	KP	SECURITY SYSTEM KEYPAD	保安系統控制屏
	WATERPROOF WALL LIGHT FITTING	防水牆壁燈具	m	DOOR CONTACT	門磁位
	KITCHEN / BATHROOM LIGHT FITTING	廚房 / 浴室燈具		POWER SWITCH FOR FUTURE USE	備用電源位
	CEILING LIGHT FITTING	天花燈具	VDP	VISITOR PANEL	訪客對講機
				IRRIGATION WATER POINT	淋花水龍頭位
	BAL. / U.P. LIGHT FITTING	露台 / 工作平台燈具		POWER SWITCH FOR SINK / HAND WASH BASIN ELECTRIC WATER HEATER	洗滌盆 / 洗手盆電熱水爐開關掣
	WALL LIGHT FITTING	牆壁燈具			
H	ELECTRIC WATER HEATER	電熱水爐		POWER SWITCH FOR ELECTRIC WATER HEATER / EXHAUST FAN	電熱水爐 / 抽氣扇開關掣
EH	THREE-PHASE ELECTRIC WATER HEATER	三相電熱水爐			

House 3
Diveria Boulevard
迪維尼亞大道 3號洋房

Mechanical and Electrical Provision Plan
機電裝置平面圖

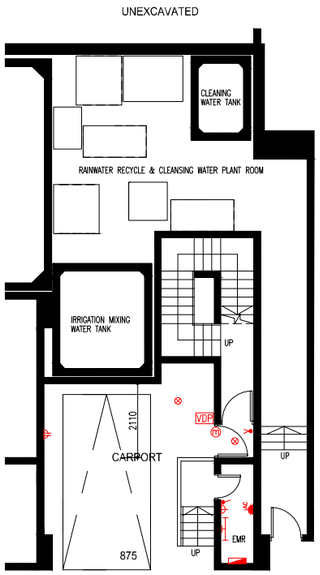

Basement Plan
地庫層平面圖

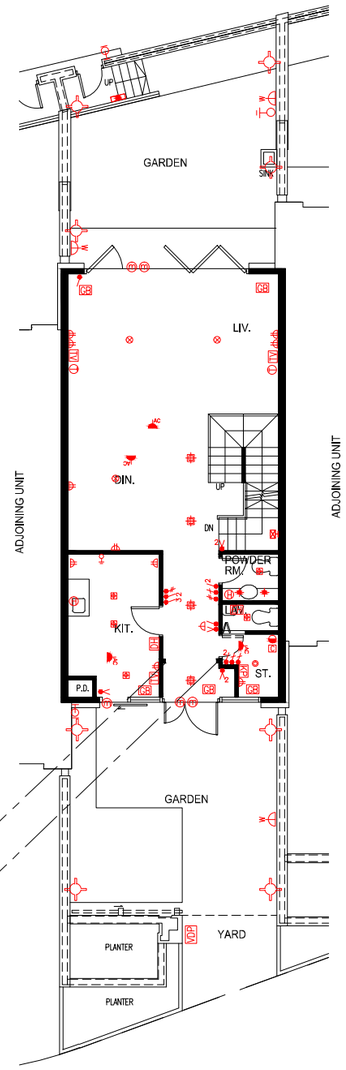

G/F Plan
地面層平面圖

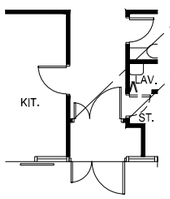

Part Plan on G/F
地面層部份平面圖

Note : This part plan shows the "as-is" layout
備註：此部份平面圖所示為現狀之布局。

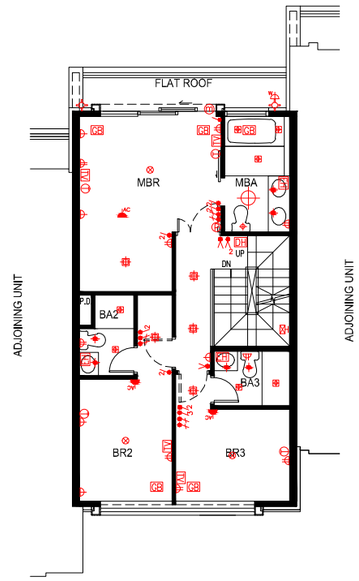

1/F Plan
一樓平面圖

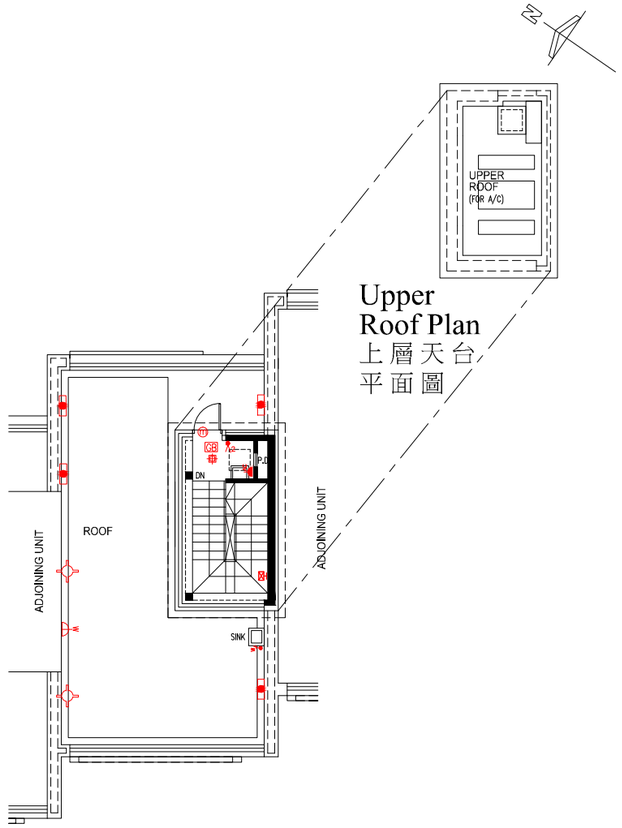

Upper Roof Plan
上層天台平面圖

Roof Plan
天台平面圖

LEGEND 圖例

	MCB DISTRIBUTION BOARD	配電箱	DH	VIDEO DOOR PHONE	視像對講機
	1 GANG LIGHTING SWITCH	一位電燈掣	T	TELEPHONE POINTS	電話接駁點
2	2 GANG LIGHTING SWITCH	二位電燈掣	TV	TV / FM SOCKET POINTS	電視 / 收音機天線接駁點
3	3 GANG LIGHTING SWITCH	三位電燈掣	P	PANIC BUTTON	求救按鈕
	1 GANG 2 WAY LIGHTING SWITCH	一位二路電燈掣	C	WATER SUPPLY CONNECTION POINT FOR WASHING MACHINE	洗衣機來水接駁點
2	2 GANG 2 WAY LIGHTING SWITCH	二位二路電燈掣		DRAINAGE CONNECTION POINT FOR WASHING MACHINE	洗衣機去水位
3	3 GANG 2 WAY LIGHTING SWITCH	三位二路電燈掣		TOWNGAS CONNECTION POINT FOR GAS COOKER HOB	煤氣煮食爐的煤氣喉接駁點
	SINGLE SOCKET POWER POINTS	單位電插座	AC	AIR-CONDITIONER POINTS	冷氣機接駁點
	TWIN SOCKET POWER POINTS	雙位電插座	GB	GLASS BREAK SENSOR	玻璃破碎感應器
W	WEATHER PROOF SOCKET POWER POINTS	防水電插座	KP	SECURITY SYSTEM KEYPAD	保安系統控制屏
	WATERPROOF WALL LIGHT FITTING	防水牆壁燈具	m	DOOR CONTACT	門磁位
	KITCHEN / BATHROOM LIGHT FITTING	廚房 / 浴室燈具	F	POWER SWITCH FOR FUTURE USE	備用電源位
	CEILING LIGHT FITTING	天花燈具	VDP	VISITOR PANEL	訪客對講機
				IRRIGATION WATER POINT	淋花水龍頭位
	BAL. / U.P. LIGHT FITTING	露台 / 工作平台燈具		POWER SWITCH FOR SINK / HAND WASH BASIN ELECTRIC WATER HEATER	洗滌盆 / 洗手盆電熱水爐開關掣
	WALL LIGHT FITTING	牆壁燈具			
H	ELECTRIC WATER HEATER	電熱水爐		POWER SWITCH FOR ELECTRIC WATER HEATER / EXHAUST FAN	電熱水爐 / 抽氣扇開關掣
EH	THREE-PHASE ELECTRIC WATER HEATER	三相電熱水爐			

Please refer to pages AL001 to AL004 of this sales brochure for legend of the terms and abbreviations in studying the Mechanical and Electrical Provision Plan of this section.
請參閱本售樓說明書第AL001至AL004頁之圖例以協助解讀此部分的機電裝置平面圖及其顯示之名稱及簡稱。

House 5
Diveria Boulevard
迪維尼亞大道 5號洋房

Mechanical and Electrical Provision Plan
機電裝置平面圖

Please refer to pages AL001 to AL004 of this sales brochure for legend of the terms and abbreviations in studying the Mechanical and Electrical Provision Plan of this section.
請參閱本售樓說明書第AL001至AL004頁之圖例以協助解讀此部分的機電裝置平面圖及其顯示之名稱及簡稱。

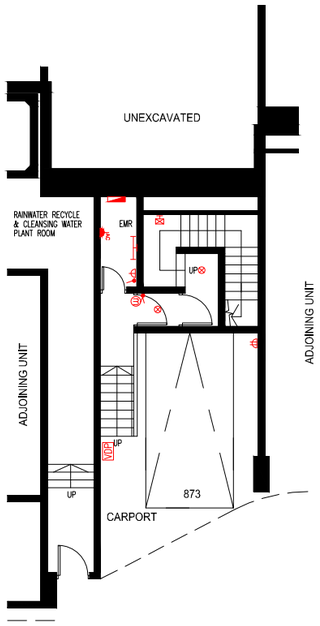

Basement Plan
地庫層平面圖

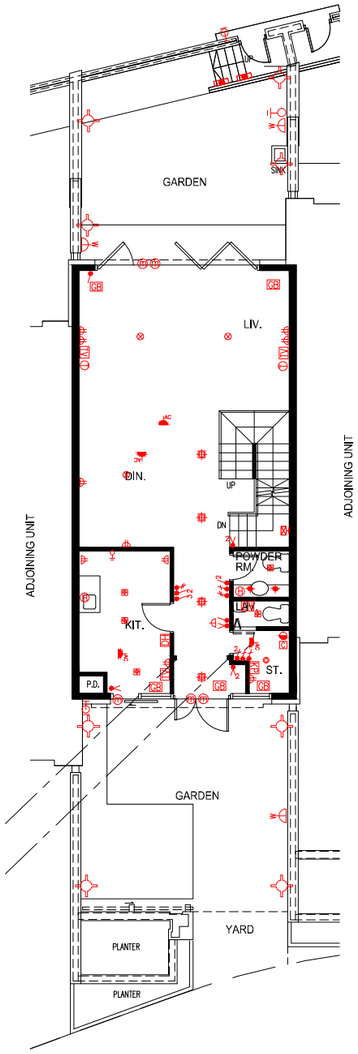

G/F Plan
地面層平面圖

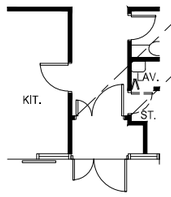

Part Plan on G/F
地面層部份平面圖
Note : This part plan shows the "as-is" layout
備註：此部份平面圖所示為現狀之布局。

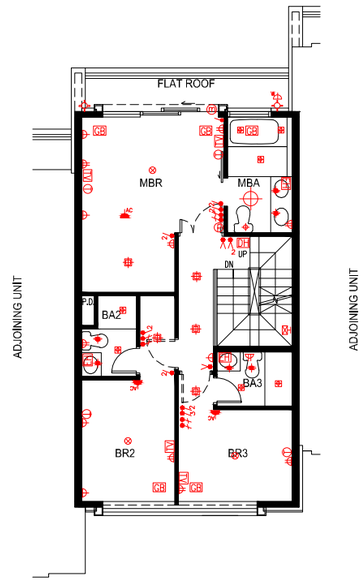

1/F Plan
一樓平面圖

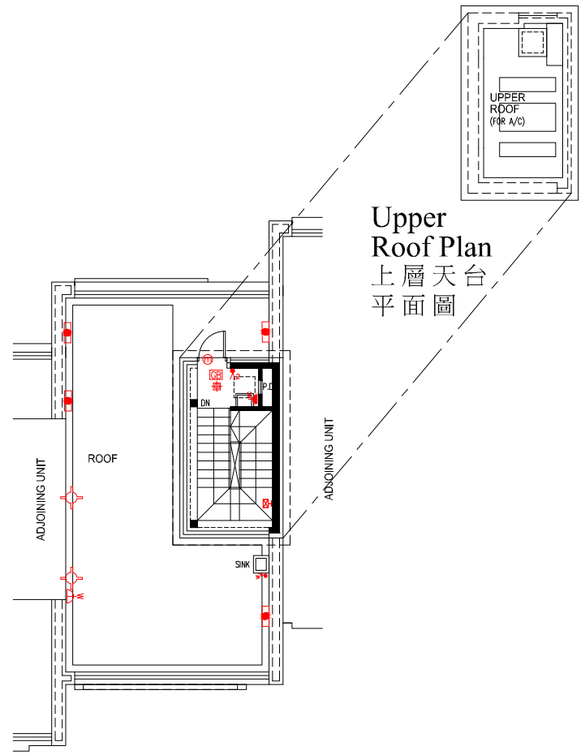

Upper Roof Plan
上層天台平面圖

Roof Plan
天台平面圖

LEGEND 圖例

	MCB DISTRIBUTION BOARD	配電箱	DH	VIDEO DOOR PHONE	視像對講機
	1 GANG LIGHTING SWITCH	一位電燈掣	T	TELEPHONE POINTS	電話接駁點
2	2 GANG LIGHTING SWITCH	二位電燈掣	TV	TV / FM SOCKET POINTS	電視 / 收音機天線接駁點
3	3 GANG LIGHTING SWITCH	三位電燈掣	P	PANIC BUTTON	求救按鈕
	1 GANG 2 WAY LIGHTING SWITCH	一位二路電燈掣	C	WATER SUPPLY CONNECTION POINT FOR WASHING MACHINE	洗衣機來水接駁點
2	2 GANG 2 WAY LIGHTING SWITCH	二位二路電燈掣		DRAINAGE CONNECTION POINT FOR WASHING MACHINE	洗衣機去水位
3	3 GANG 2 WAY LIGHTING SWITCH	三位二路電燈掣		TOWNGAS CONNECTION POINT FOR GAS COOKER HOB	煤氣煮食爐的煤氣喉接駁點
	SINGLE SOCKET POWER POINTS	單位電插座	AC	AIR-CONDITIONER POINTS	冷氣機接駁點
	TWIN SOCKET POWER POINTS	雙位電插座	GB	GLASS BREAK SENSOR	玻璃破碎感應器
W	WEATHER PROOF SOCKET POWER POINTS	防水電插座	KP	SECURITY SYSTEM KEYPAD	保安系統控制屏
	WATERPROOF WALL LIGHT FITTING	防水牆壁燈具	m	DOOR CONTACT	門磁位
	KITCHEN / BATHROOM LIGHT FITTING	廚房 / 浴室燈具	F	POWER SWITCH FOR FUTURE USE	備用電源位
	CEILING LIGHT FITTING	天花燈具	VDP	VISITOR PANEL	訪客對講機
				IRRIGATION WATER POINT	淋花水龍頭位
	BAL. / U.P. LIGHT FITTING	露台 / 工作平台燈具		POWER SWITCH FOR SINK / HAND WASH BASIN ELECTRIC WATER HEATER	洗滌盆 / 洗手盆電熱水爐開關掣
	WALL LIGHT FITTING	牆壁燈具			
H	ELECTRIC WATER HEATER	電熱水爐		POWER SWITCH FOR ELECTRIC WATER HEATER / EXHAUST FAN	電熱水爐 / 抽氣扇開關掣
EH	THREE-PHASE ELECTRIC WATER HEATER	三相電熱水爐			

House 6
Diveria Boulevard
迪維尼亞大道 6號洋房

Mechanical and Electrical Provision Plan
機電裝置平面圖

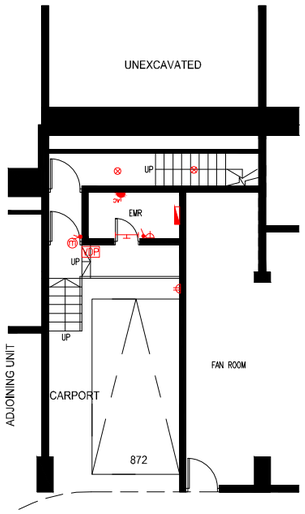

Basement Plan
地庫層平面圖

G/F Plan
地面層平面圖

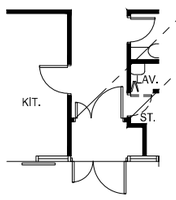

Part Plan on G/F
地面層部份平面圖

Note : This part plan shows the "as-is" layout
備註：此部份平面圖所示為現狀之布局。

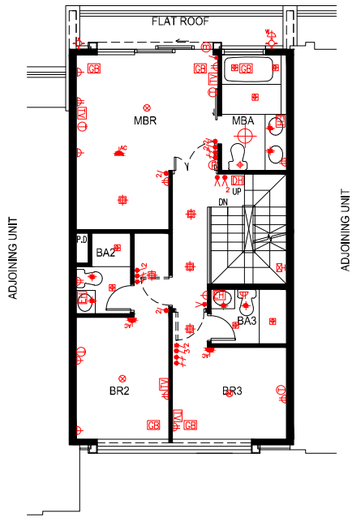

1/F Plan
一樓平面圖

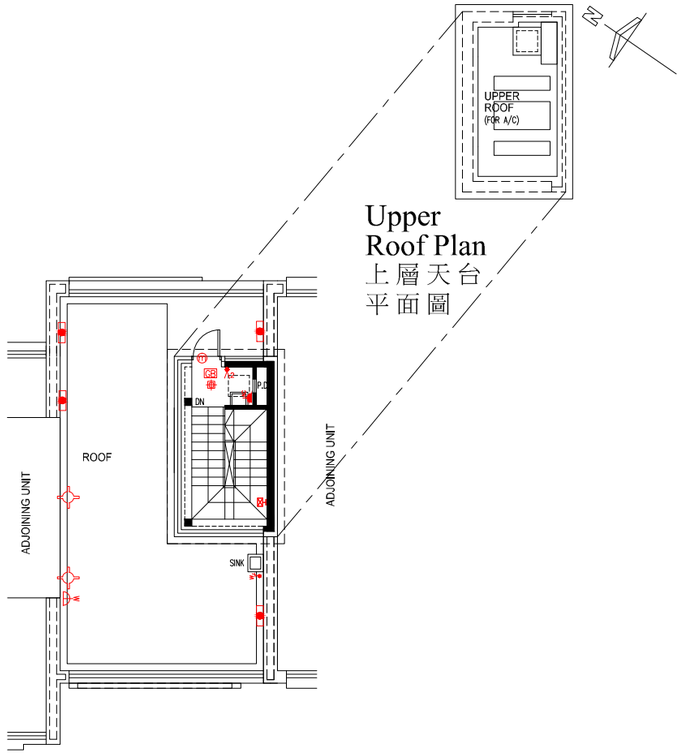

Upper Roof Plan
上層天台平面圖

Roof Plan
天台平面圖

LEGEND 圖例

	MCB DISTRIBUTION BOARD	配電箱	DH	VIDEO DOOR PHONE	視像對講機
	1 GANG LIGHTING SWITCH	一位電燈掣	T	TELEPHONE POINTS	電話接駁點
2	2 GANG LIGHTING SWITCH	二位電燈掣	TV	TV / FM SOCKET POINTS	電視 / 收音機天線接駁點
3	3 GANG LIGHTING SWITCH	三位電燈掣	P	PANIC BUTTON	求救按鈕
	1 GANG 2 WAY LIGHTING SWITCH	一位二路電燈掣	C	WATER SUPPLY CONNECTION POINT FOR WASHING MACHINE	洗衣機來水接駁點
2	2 GANG 2 WAY LIGHTING SWITCH	二位二路電燈掣		DRAINAGE CONNECTION POINT FOR WASHING MACHINE	洗衣機去水位
3	3 GANG 2 WAY LIGHTING SWITCH	三位二路電燈掣		TOWNGAS CONNECTION POINT FOR GAS COOKER HOB	煤氣煮食爐的煤氣喉接駁點
	SINGLE SOCKET POWER POINTS	單位電插座	AC	AIR-CONDITIONER POINTS	冷氣機接駁點
	TWIN SOCKET POWER POINTS	雙位電插座	GB	GLASS BREAK SENSOR	玻璃破碎感應器
W	WEATHER PROOF SOCKET POWER POINTS	防水電插座	KP	SECURITY SYSTEM KEYPAD	保安系統控制屏
	WATERPROOF WALL LIGHT FITTING	防水牆壁燈具	m	DOOR CONTACT	門磁位
	KITCHEN / BATHROOM LIGHT FITTING	廚房 / 浴室燈具		POWER SWITCH FOR FUTURE USE	備用電源位
	CEILING LIGHT FITTING	天花燈具	VDP	VISITOR PANEL	訪客對講機
				IRRIGATION WATER POINT	淋花水龍頭位
	BAL. / U.P. LIGHT FITTING	露台 / 工作平台燈具		POWER SWITCH FOR SINK / HAND WASH BASIN ELECTRIC WATER HEATER	洗滌盆 / 洗手盆電熱水爐開關掣
	WALL LIGHT FITTING	牆壁燈具			
H	ELECTRIC WATER HEATER	電熱水爐		POWER SWITCH FOR ELECTRIC WATER HEATER / EXHAUST FAN	電熱水爐 / 抽氣扇開關掣
EH	THREE-PHASE ELECTRIC WATER HEATER	三相電熱水爐			

Please refer to pages AL001 to AL004 of this sales brochure for legend of the terms and abbreviations in studying the Mechanical and Electrical Provision Plan of this section.
請參閱本售樓説明書第AL001至AL004頁之圖例以協助解讀此部分的機電裝置平面圖及其顯示之名稱及簡稱。

House 7
Diveria Boulevard
迪維尼亞大道 7號洋房

Mechanical and Electrical Provision Plan
機電裝置平面圖

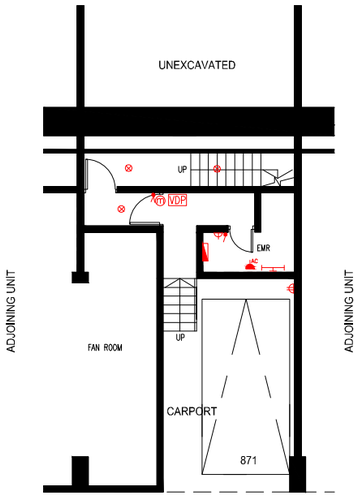

Basement Plan
地庫層平面圖

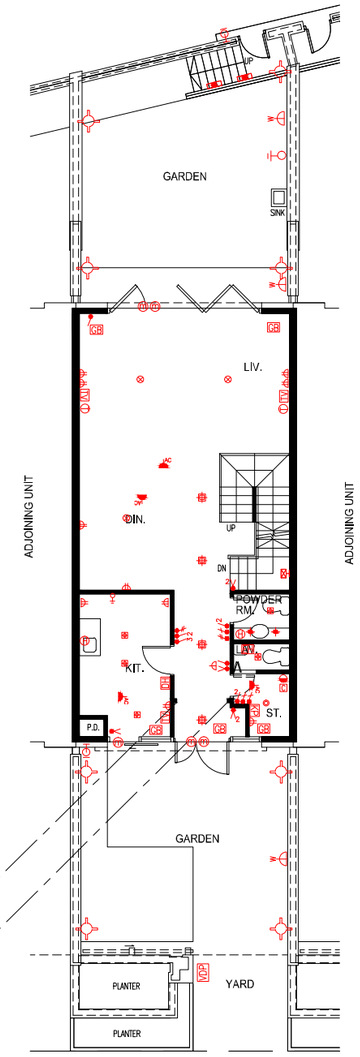

G/F Plan
地面層平面圖

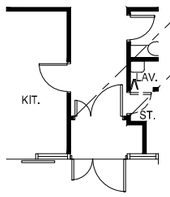

Part Plan on G/F
地面層部份平面圖

Note : This part plan shows the "as-is" layout
備註：此部份平面圖所示為現狀之布局。

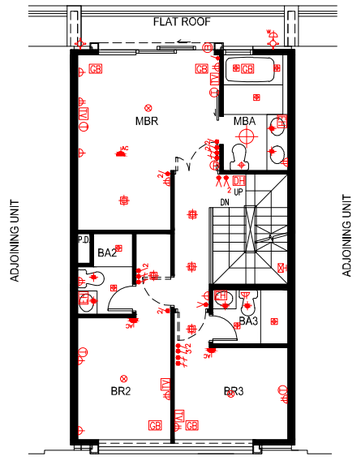

1/F Plan
一樓平面圖

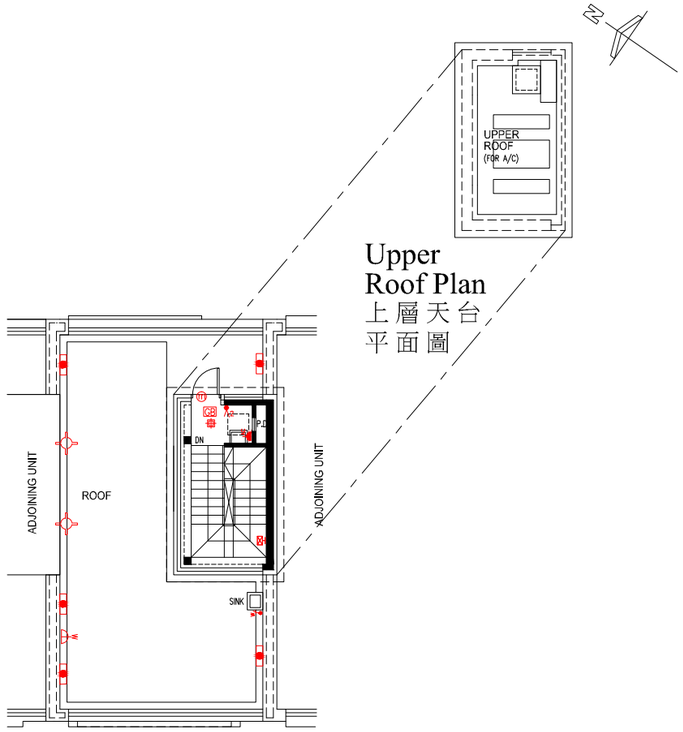

Upper Roof Plan
上層天台平面圖

Roof Plan
天台平面圖

LEGEND 圖例

	MCB DISTRIBUTION BOARD	配電箱	DH	VIDEO DOOR PHONE	視像對講機
	1 GANG LIGHTING SWITCH	一位電燈掣	T	TELEPHONE POINTS	電話接駁點
2	2 GANG LIGHTING SWITCH	二位電燈掣	TV	TV / FM SOCKET POINTS	電視 / 收音機天線接駁點
3	3 GANG LIGHTING SWITCH	三位電燈掣	P	PANIC BUTTON	求救按鈕
	1 GANG 2 WAY LIGHTING SWITCH	一位二路電燈掣	C	WATER SUPPLY CONNECTION POINT FOR WASHING MACHINE	洗衣機來水接駁點
2	2 GANG 2 WAY LIGHTING SWITCH	二位二路電燈掣		DRAINAGE CONNECTION POINT FOR WASHING MACHINE	洗衣機去水位
3	3 GANG 2 WAY LIGHTING SWITCH	三位二路電燈掣		TOWNGAS CONNECTION POINT FOR GAS COOKER HOB	煤氣煮食爐的煤氣喉接駁點
	SINGLE SOCKET POWER POINTS	單位電插座	AC	AIR-CONDITIONER POINTS	冷氣機接駁點
	TWIN SOCKET POWER POINTS	雙位電插座	GB	GLASS BREAK SENSOR	玻璃破碎感應器
W	WEATHER PROOF SOCKET POWER POINTS	防水電插座	KP	SECURITY SYSTEM KEYPAD	保安系統控制屏
	WATERPROOF WALL LIGHT FITTING	防水牆壁燈具	m	DOOR CONTACT	門磁位
	KITCHEN / BATHROOM LIGHT FITTING	廚房 / 浴室燈具	W	POWER SWITCH FOR FUTURE USE	備用電源位
	CEILING LIGHT FITTING	天花燈具	VDP	VISITOR PANEL	訪客對講機
				IRRIGATION WATER POINT	淋花水龍頭位
	BAL. / U.P. LIGHT FITTING	露台 / 工作平台燈具		POWER SWITCH FOR SINK / HAND WASH BASIN ELECTRIC WATER HEATER	洗滌盆 / 洗手盆電熱水爐開關掣
	WALL LIGHT FITTING	牆壁燈具			
H	ELECTRIC WATER HEATER	電熱水爐		POWER SWITCH FOR ELECTRIC WATER HEATER / EXHAUST FAN	電熱水爐 / 抽氣扇開關掣
EH	THREE-PHASE ELECTRIC WATER HEATER	三相電熱水爐			

Please refer to pages AL001 to AL004 of this sales brochure for legend of the terms and abbreviations in studying the Mechanical and Electrical Provision Plan of this section.
請參閱本售樓說明書第AL001至AL004頁之圖例以協助解讀此部分的機電裝置平面圖及其顯示之名稱及簡稱。

House 8
Diveria Boulevard
迪維尼亞大道 8號洋房

Mechanical and Electrical Provision Plan
機電裝置平面圖

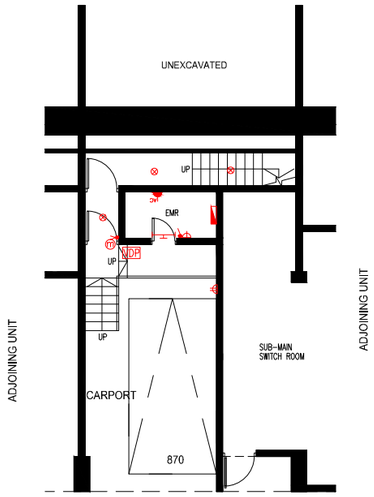

Basement Plan
地庫層平面圖

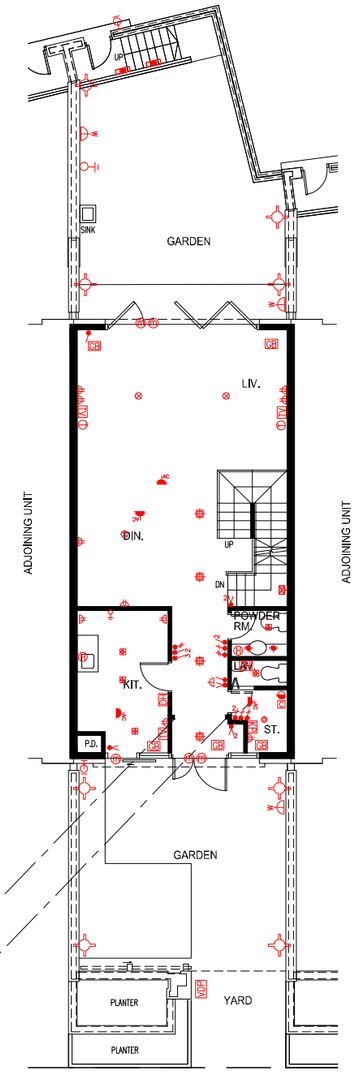

G/F Plan
地面層平面圖

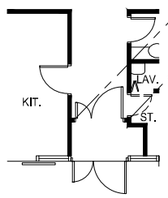

Part Plan on G/F
地面層部份平面圖

Note : This part plan shows the "as-is" layout
備註：此部份平面圖所示為現狀之布局。

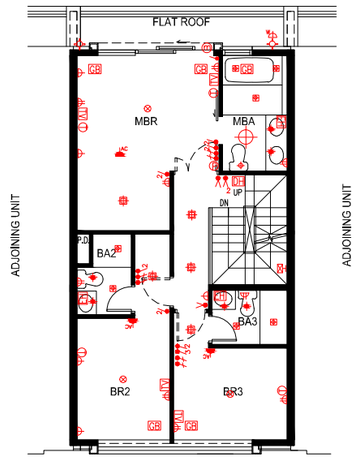

1/F Plan
一樓平面圖

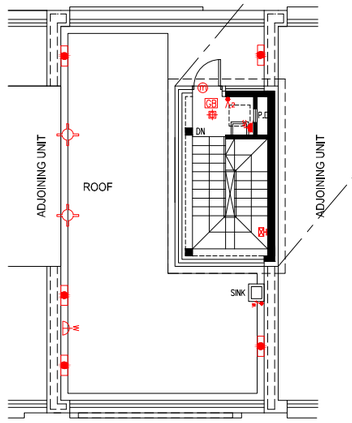

Roof Plan
天台平面圖

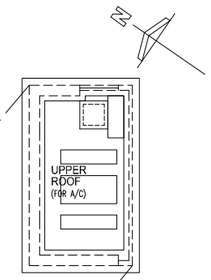

Upper Roof Plan
上層天台平面圖

LEGEND 圖例

	MCB DISTRIBUTION BOARD	配電箱	DH	VIDEO DOOR PHONE	視像對講機
	1 GANG LIGHTING SWITCH	一位電燈掣	T	TELEPHONE POINTS	電話接駁點
2	2 GANG LIGHTING SWITCH	二位電燈掣	TV	TV / FM SOCKET POINTS	電視 / 收音機天線接駁點
3	3 GANG LIGHTING SWITCH	三位電燈掣	P	PANIC BUTTON	求救按鈕
	1 GANG 2 WAY LIGHTING SWITCH	一位二路電燈掣	C	WATER SUPPLY CONNECTION POINT FOR WASHING MACHINE	洗衣機來水接駁點
2	2 GANG 2 WAY LIGHTING SWITCH	二位二路電燈掣		DRAINAGE CONNECTION POINT FOR WASHING MACHINE	洗衣機去水位
3	3 GANG 2 WAY LIGHTING SWITCH	三位二路電燈掣		TOWNGAS CONNECTION POINT FOR GAS COOKER HOB	煤氣煮食爐的煤氣喉接駁點
	SINGLE SOCKET POWER POINTS	單位電插座	AC	AIR-CONDITIONER POINTS	冷氣機接駁點
	TWIN SOCKET POWER POINTS	雙位電插座	GB	GLASS BREAK SENSOR	玻璃破碎感應器
W	WEATHER PROOF SOCKET POWER POINTS	防水電插座	KP	SECURITY SYSTEM KEYPAD	保安系統控制屏
	WATERPROOF WALL LIGHT FITTING	防水牆壁燈具	m	DOOR CONTACT	門磁位
	KITCHEN / BATHROOM LIGHT FITTING	廚房 / 浴室燈具	W	POWER SWITCH FOR FUTURE USE	備用電源位
	CEILING LIGHT FITTING	天花燈具	VDP	VISITOR PANEL	訪客對講機
				IRRIGATION WATER POINT	淋花水龍頭位
	BAL. / U.P. LIGHT FITTING	露台 / 工作平台燈具		POWER SWITCH FOR SINK / HAND WASH BASIN ELECTRIC WATER HEATER	洗滌盆 / 洗手盆電熱水爐開關掣
	WALL LIGHT FITTING	牆壁燈具			
H	ELECTRIC WATER HEATER	電熱水爐		POWER SWITCH FOR ELECTRIC WATER HEATER / EXHAUST FAN	電熱水爐 / 抽氣扇開關掣
EH	THREE-PHASE ELECTRIC WATER HEATER	三相電熱水爐			

Please refer to pages AL001 to AL004 of this sales brochure for legend of the terms and abbreviations in studying the Mechanical and Electrical Provision Plan of this section.
請參閱本售樓說明書第AL001至AL004頁之圖例以協助解讀此部分的機電裝置平面圖及其顯示之名稱及簡稱。

House 9
Diveria Boulevard
迪維尼亞大道 9號洋房

Mechanical and Electrical Provision Plan
機電裝置平面圖

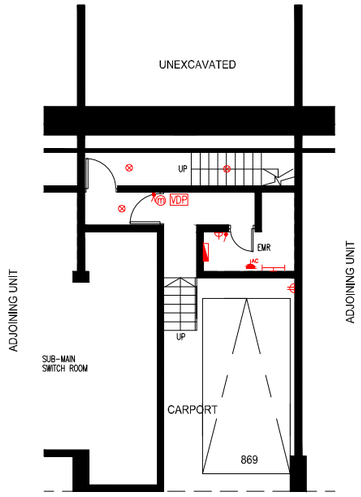

Basement Plan
地庫層平面圖

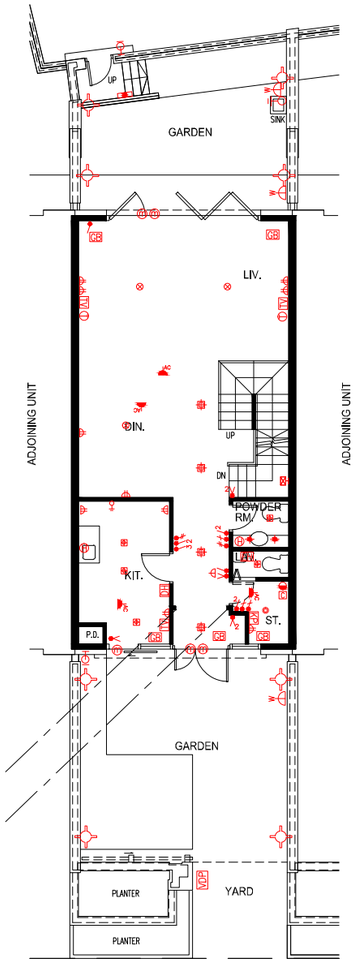

G/F Plan
地面層平面圖

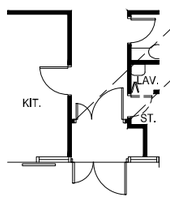

Part Plan on G/F
地面層部份平面圖

Note : This part plan shows the "as-is" layout
備註：此部份平面圖所示為現狀之布局。

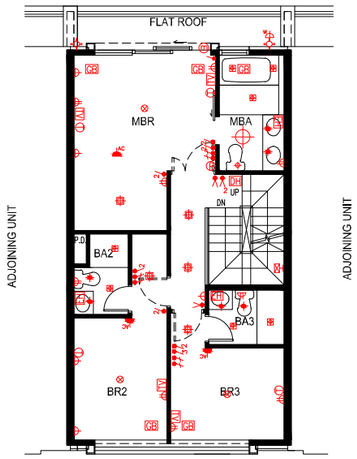

1/F Plan
一樓平面圖

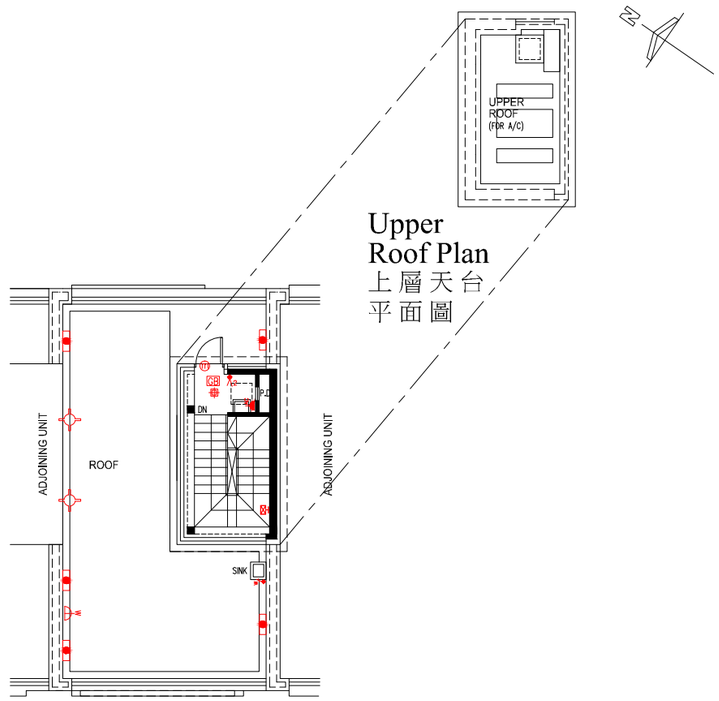

Upper Roof Plan
上層天台平面圖

Roof Plan
天台平面圖

LEGEND 圖例

	MCB DISTRIBUTION BOARD	配電箱	DH	VIDEO DOOR PHONE	視像對講機
	1 GANG LIGHTING SWITCH	一位電燈掣	T	TELEPHONE POINTS	電話接駁點
2	2 GANG LIGHTING SWITCH	二位電燈掣	TV	TV / FM SOCKET POINTS	電視 / 收音機天線接駁點
3	3 GANG LIGHTING SWITCH	三位電燈掣	P	PANIC BUTTON	求救按鈕
	1 GANG 2 WAY LIGHTING SWITCH	一位二路電燈掣	C	WATER SUPPLY CONNECTION POINT FOR WASHING MACHINE	洗衣機來水接駁點
2	2 GANG 2 WAY LIGHTING SWITCH	二位二路電燈掣		DRAINAGE CONNECTION POINT FOR WASHING MACHINE	洗衣機去水位
3	3 GANG 2 WAY LIGHTING SWITCH	三位二路電燈掣		TOWNGAS CONNECTION POINT FOR GAS COOKER HOB	煤氣煮食爐的煤氣喉接駁點
	SINGLE SOCKET POWER POINTS	單位電插座	AC	AIR-CONDITIONER POINTS	冷氣機接駁點
	TWIN SOCKET POWER POINTS	雙位電插座	GB	GLASS BREAK SENSOR	玻璃破碎感應器
W	WEATHER PROOF SOCKET POWER POINTS	防水電插座	KP	SECURITY SYSTEM KEYPAD	保安系統控制屏
	WATERPROOF WALL LIGHT FITTING	防水牆壁燈具	m	DOOR CONTACT	門磁位
	KITCHEN / BATHROOM LIGHT FITTING	廚房 / 浴室燈具		POWER SWITCH FOR FUTURE USE	備用電源位
	CEILING LIGHT FITTING	天花燈具	VDP	VISITOR PANEL	訪客對講機
				IRRIGATION WATER POINT	淋花水龍頭位
	BAL. / U.P. LIGHT FITTING	露台 / 工作平台燈具		POWER SWITCH FOR SINK / HAND WASH BASIN ELECTRIC WATER HEATER	洗滌盆 / 洗手盆電熱水爐開關掣
	WALL LIGHT FITTING	牆壁燈具			
H	ELECTRIC WATER HEATER	電熱水爐		POWER SWITCH FOR ELECTRIC WATER HEATER / EXHAUST FAN	電熱水爐 / 抽氣扇開關掣
EH	THREE-PHASE ELECTRIC WATER HEATER	三相電熱水爐			

Please refer to pages AL001 to AL004 of this sales brochure for legend of the terms and abbreviations in studying the Mechanical and Electrical Provision Plan of this section.
請參閱本售樓說明書第AL001至AL004頁之圖例以協助解讀此部分的機電裝置平面圖及其顯示之名稱及簡稱。

House 10
Diveria Boulevard
迪維尼亞大道 10號洋房

Mechanical and Electrical Provision Plan
機電裝置平面圖

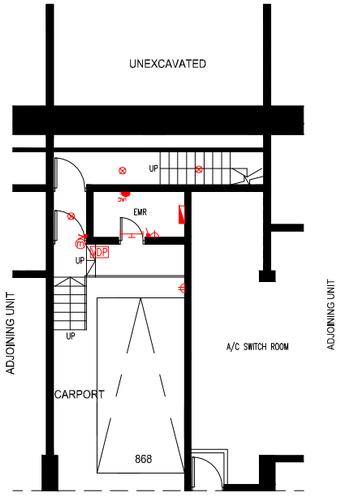

Basement Plan
地庫層平面圖

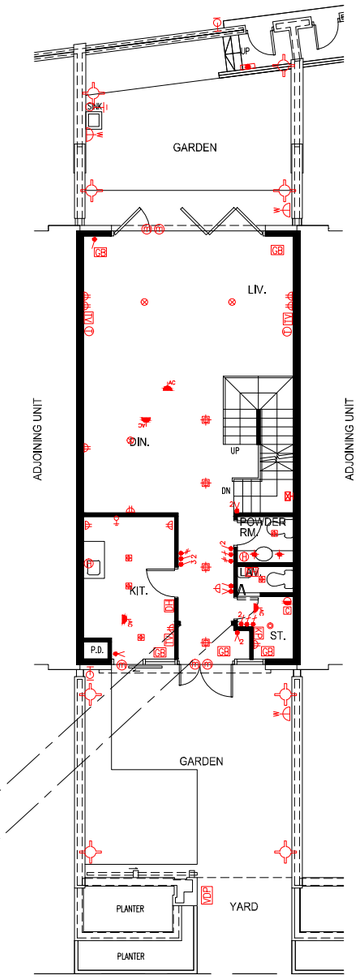

G/F Plan
地面層平面圖

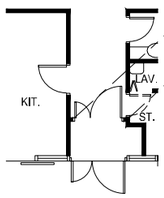

Part Plan on G/F
地面層部份平面圖

Note : This part plan shows the "as-is" layout
備註：此部份平面圖所示為現狀之布局。

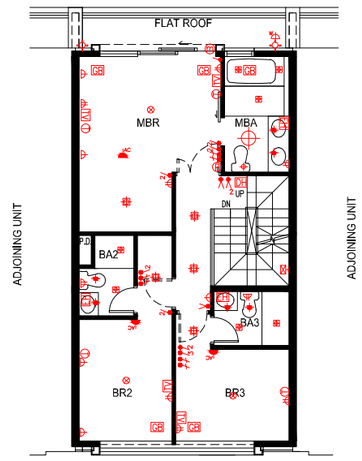

1/F Plan
一樓平面圖

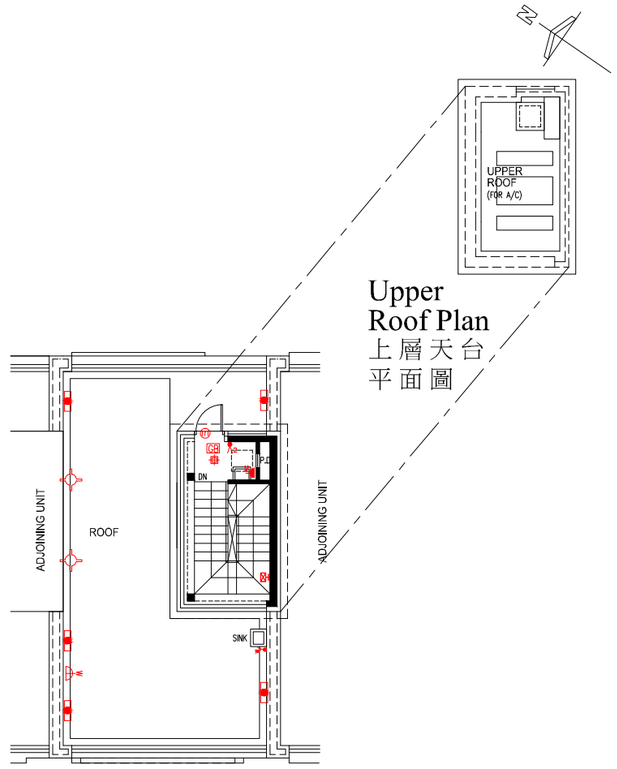

Upper Roof Plan
上層天台平面圖

Roof Plan
天台平面圖

LEGEND 圖例

	MCB DISTRIBUTION BOARD	配電箱	DH	VIDEO DOOR PHONE	視像對講機
	1 GANG LIGHTING SWITCH	一位電燈掣	T	TELEPHONE POINTS	電話接駁點
2	2 GANG LIGHTING SWITCH	二位電燈掣	TV	TV / FM SOCKET POINTS	電視 / 收音機天線接駁點
3	3 GANG LIGHTING SWITCH	三位電燈掣	P	PANIC BUTTON	求救按鈕
	1 GANG 2 WAY LIGHTING SWITCH	一位二路電燈掣	C	WATER SUPPLY CONNECTION POINT FOR WASHING MACHINE	洗衣機來水接駁點
2	2 GANG 2 WAY LIGHTING SWITCH	二位二路電燈掣		DRAINAGE CONNECTION POINT FOR WASHING MACHINE	洗衣機去水位
3	3 GANG 2 WAY LIGHTING SWITCH	三位二路電燈掣		TOWNGAS CONNECTION POINT FOR GAS COOKER HOB	煤氣煮食爐的煤氣喉接駁點
	SINGLE SOCKET POWER POINTS	單位電插座	AC	AIR-CONDITIONER POINTS	冷氣機接駁點
	TWIN SOCKET POWER POINTS	雙位電插座	GB	GLASS BREAK SENSOR	玻璃破碎感應器
W	WEATHER PROOF SOCKET POWER POINTS	防水電插座	KP	SECURITY SYSTEM KEYPAD	保安系統控制屏
	WATERPROOF WALL LIGHT FITTING	防水牆壁燈具	m	DOOR CONTACT	門磁位
	KITCHEN / BATHROOM LIGHT FITTING	廚房 / 浴室燈具	F	POWER SWITCH FOR FUTURE USE	備用電源位
	CEILING LIGHT FITTING	天花燈具	VDP	VISITOR PANEL	訪客對講機
				IRRIGATION WATER POINT	淋花水龍頭位
	BAL. / U.P. LIGHT FITTING	露台 / 工作平台燈具		POWER SWITCH FOR SINK / HAND WASH BASIN ELECTRIC WATER HEATER	洗滌盆 / 洗手盆電熱水爐開關掣
	WALL LIGHT FITTING	牆壁燈具			
H	ELECTRIC WATER HEATER	電熱水爐		POWER SWITCH FOR ELECTRIC WATER HEATER / EXHAUST FAN	電熱水爐 / 抽氣扇開關掣
EH	THREE-PHASE ELECTRIC WATER HEATER	三相電熱水爐			

Please refer to pages AL001 to AL004 of this sales brochure for legend of the terms and abbreviations in studying the Mechanical and Electrical Provision Plan of this section.
請參閱本售樓説明書第AL001至AL004頁之圖例以協助解讀此部分的機電裝置平面圖及其顯示之名稱及簡稱。

House 11
Diveria Boulevard
迪維尼亞大道 11號洋房

Mechanical and Electrical Provision Plan
機電裝置平面圖

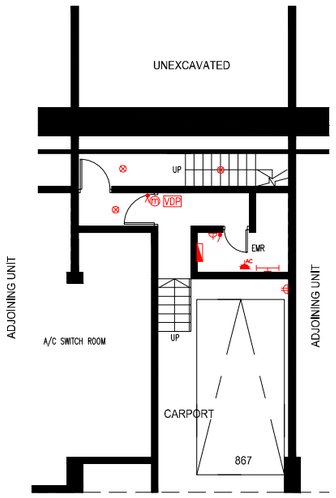

Basement Plan
地庫層平面圖

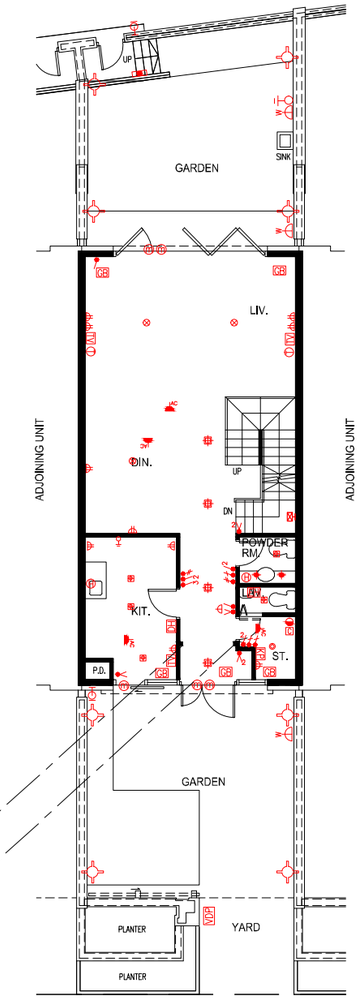

G/F Plan
地面層平面圖

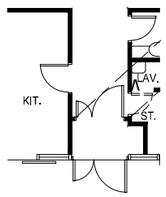

Part Plan on G/F
地面層部份平面圖

Note : This part plan shows the "as-is" layout
備註：此部份平面圖所示為現狀之布局。

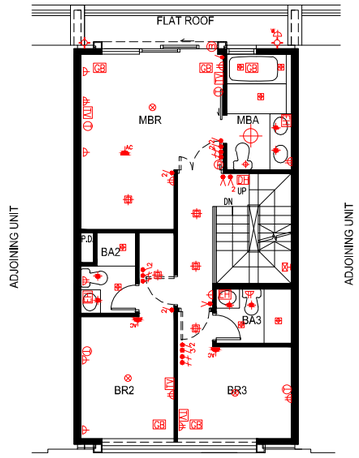

1/F Plan
一樓平面圖

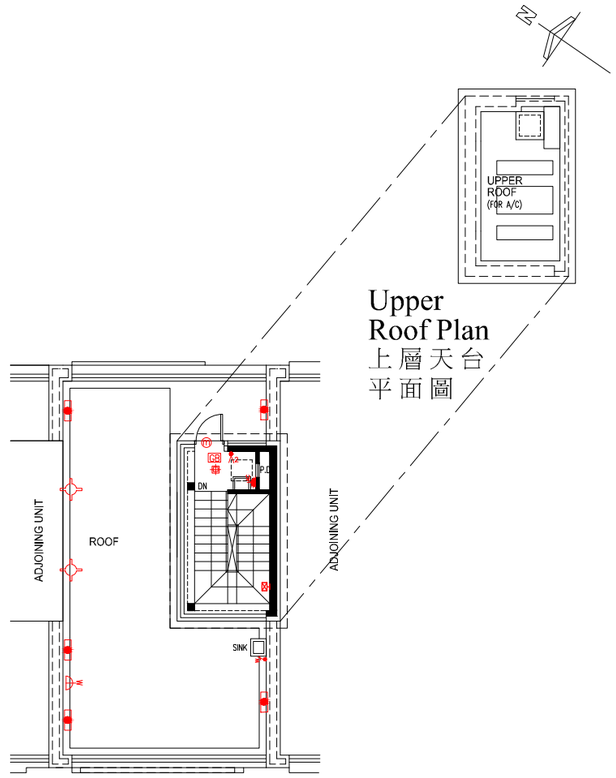

Upper Roof Plan
上層天台平面圖

Roof Plan
天台平面圖

Please refer to pages AL001 to AL004 of this sales brochure for legend of the terms and abbreviations in studying the Mechanical and Electrical Provision Plan of this section.
請參閱本售樓說明書第AL001至AL004頁之圖例以協助解讀此部分的機電裝置平面圖及其顯示之名稱及簡稱。

LEGEND 圖例

	MCB DISTRIBUTION BOARD	配電箱	DH	VIDEO DOOR PHONE	視像對講機
	1 GANG LIGHTING SWITCH	一位電燈掣	T	TELEPHONE POINTS	電話接駁點
2	2 GANG LIGHTING SWITCH	二位電燈掣	TV	TV / FM SOCKET POINTS	電視 / 收音機天線接駁點
3	3 GANG LIGHTING SWITCH	三位電燈掣	P	PANIC BUTTON	求救按鈕
	1 GANG 2 WAY LIGHTING SWITCH	一位二路電燈掣	C	WATER SUPPLY CONNECTION POINT FOR WASHING MACHINE	洗衣機來水接駁點
2	2 GANG 2 WAY LIGHTING SWITCH	二位二路電燈掣		DRAINAGE CONNECTION POINT FOR WASHING MACHINE	洗衣機去水位
3	3 GANG 2 WAY LIGHTING SWITCH	三位二路電燈掣		TOWNGAS CONNECTION POINT FOR GAS COOKER HOB	煤氣煮食爐的煤氣喉接駁點
	SINGLE SOCKET POWER POINTS	單位電插座	AC	AIR-CONDITIONER POINTS	冷氣機接駁點
	TWIN SOCKET POWER POINTS	雙位電插座	GB	GLASS BREAK SENSOR	玻璃破碎感應器
W	WEATHER PROOF SOCKET POWER POINTS	防水電插座	KP	SECURITY SYSTEM KEYPAD	保安系統控制屏
	WATERPROOF WALL LIGHT FITTING	防水牆壁燈具	m	DOOR CONTACT	門磁位
	KITCHEN / BATHROOM LIGHT FITTING	廚房 / 浴室燈具	W	POWER SWITCH FOR FUTURE USE	備用電源位
	CEILING LIGHT FITTING	天花燈具	VDP	VISITOR PANEL	訪客對講機
				IRRIGATION WATER POINT	淋花水龍頭位
	BAL. / U.P. LIGHT FITTING	露台 / 工作平台燈具		POWER SWITCH FOR SINK / HAND WASH BASIN ELECTRIC WATER HEATER	洗滌盆 / 洗手盆電熱水爐開關掣
	WALL LIGHT FITTING	牆壁燈具			
H	ELECTRIC WATER HEATER	電熱水爐		POWER SWITCH FOR ELECTRIC WATER HEATER / EXHAUST FAN	電熱水爐 / 抽氣扇開關掣
EH	THREE-PHASE ELECTRIC WATER HEATER	三相電熱水爐			

House 12
Diveria Boulevard
迪維尼亞大道 12號洋房

Mechanical and Electrical Provision Plan
機電裝置平面圖

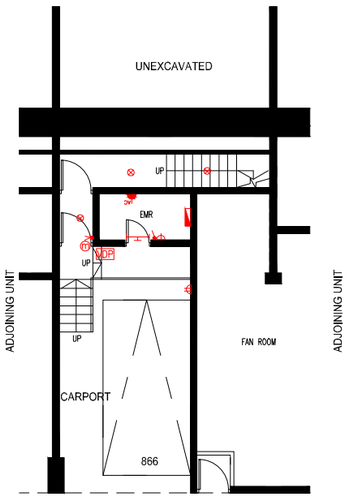

Basement Plan
地庫層平面圖

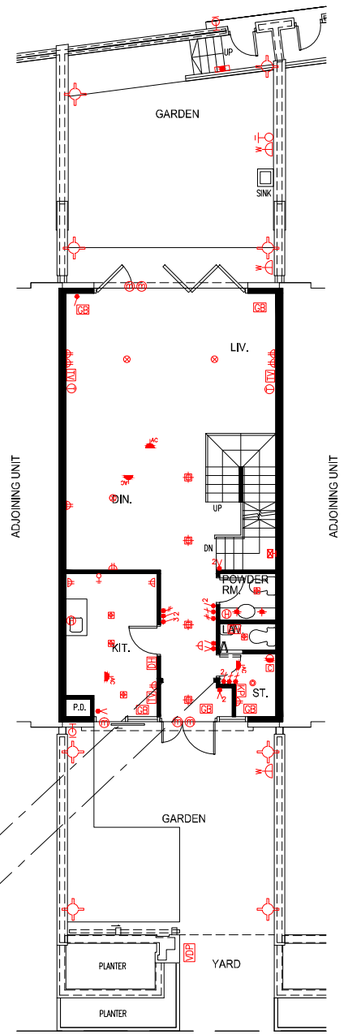

G/F Plan
地面層平面圖

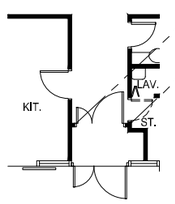

Part Plan on G/F
地面層部份平面圖

Note : This part plan shows the "as-is" layout
備註：此部份平面圖所示為現狀之布局。

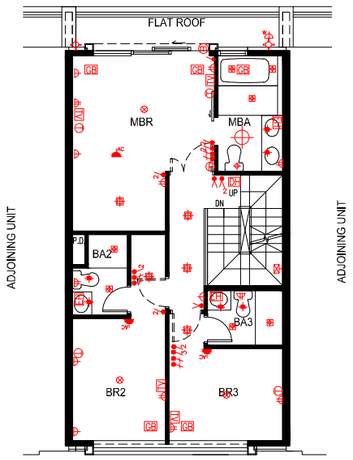

1/F Plan
一樓平面圖

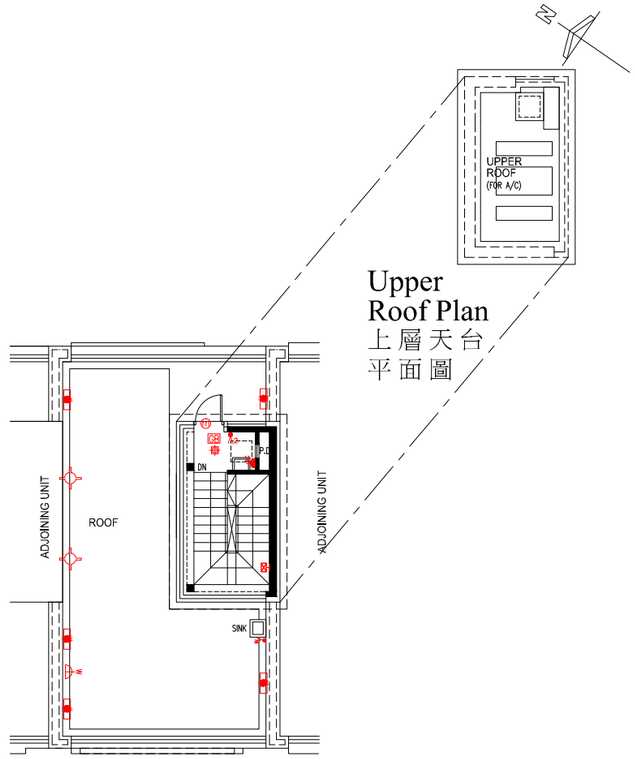

Upper Roof Plan
上層天台平面圖

Roof Plan
天台平面圖

LEGEND 圖例

	MCB DISTRIBUTION BOARD	配電箱	DH	VIDEO DOOR PHONE	視像對講機
	1 GANG LIGHTING SWITCH	一位電燈掣	T	TELEPHONE POINTS	電話接駁點
2	2 GANG LIGHTING SWITCH	二位電燈掣	TV	TV / FM SOCKET POINTS	電視 / 收音機天線接駁點
3	3 GANG LIGHTING SWITCH	三位電燈掣	P	PANIC BUTTON	求救按鈕
	1 GANG 2 WAY LIGHTING SWITCH	一位二路電燈掣	C	WATER SUPPLY CONNECTION POINT FOR WASHING MACHINE	洗衣機來水接駁點
2	2 GANG 2 WAY LIGHTING SWITCH	二位二路電燈掣		DRAINAGE CONNECTION POINT FOR WASHING MACHINE	洗衣機去水位
3	3 GANG 2 WAY LIGHTING SWITCH	三位二路電燈掣		TOWNGAS CONNECTION POINT FOR GAS COOKER HOB	煤氣煮食爐的煤氣喉接駁點
	SINGLE SOCKET POWER POINTS	單位電插座	AC	AIR-CONDITIONER POINTS	冷氣機接駁點
	TWIN SOCKET POWER POINTS	雙位電插座	GB	GLASS BREAK SENSOR	玻璃破碎感應器
W	WEATHER PROOF SOCKET POWER POINTS	防水電插座	KP	SECURITY SYSTEM KEYPAD	保安系統控制屏
	WATERPROOF WALL LIGHT FITTING	防水牆壁燈具	m	DOOR CONTACT	門磁位
	KITCHEN / BATHROOM LIGHT FITTING	廚房 / 浴室燈具	W	POWER SWITCH FOR FUTURE USE	備用電源位
	CEILING LIGHT FITTING	天花燈具	VDP	VISITOR PANEL	訪客對講機
				IRRIGATION WATER POINT	淋花水龍頭位
	BAL. / U.P. LIGHT FITTING	露台 / 工作平台燈具		POWER SWITCH FOR SINK / HAND WASH BASIN ELECTRIC WATER HEATER	洗滌盆 / 洗手盆電熱水爐開關掣
	WALL LIGHT FITTING	牆壁燈具			
H	ELECTRIC WATER HEATER	電熱水爐		POWER SWITCH FOR ELECTRIC WATER HEATER / EXHAUST FAN	電熱水爐 / 抽氣扇開關掣
EH	THREE-PHASE ELECTRIC WATER HEATER	三相電熱水爐			

Please refer to pages AL001 to AL004 of this sales brochure for legend of the terms and abbreviations in studying the Mechanical and Electrical Provision Plan of this section.
請參閱本售樓說明書第AL001至AL004頁之圖例以協助解讀此部分的機電裝置平面圖及其顯示之名稱及簡稱。

House 15
Diveria Boulevard
迪維尼亞大道 15號洋房

Mechanical and Electrical Provision Plan
機電裝置平面圖

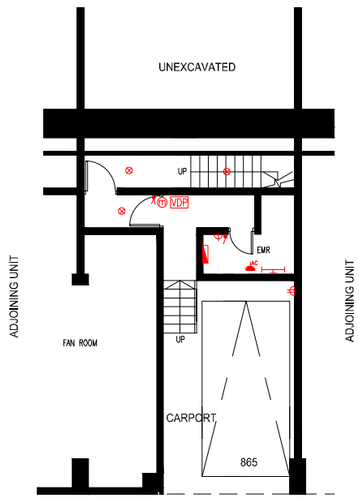

Basement Plan
地庫層平面圖

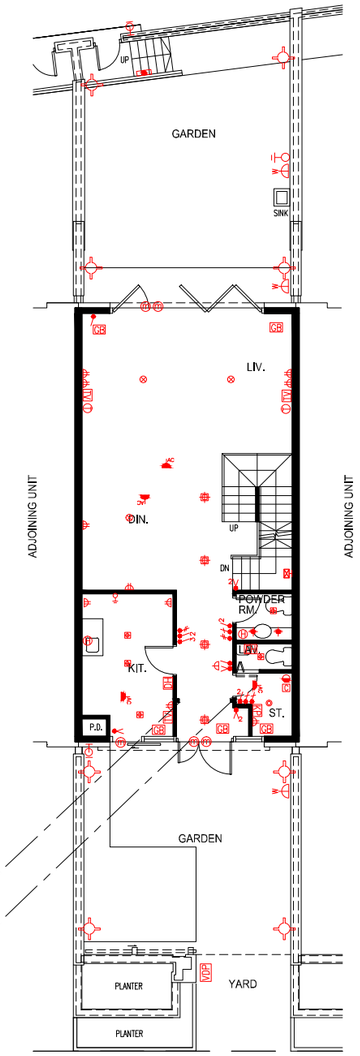

G/F Plan
地面層平面圖

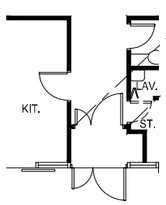

Part Plan on G/F
地面層部份平面圖

Note : This part plan shows the "as-is" layout
備註：此部份平面圖所示為現狀之布局。

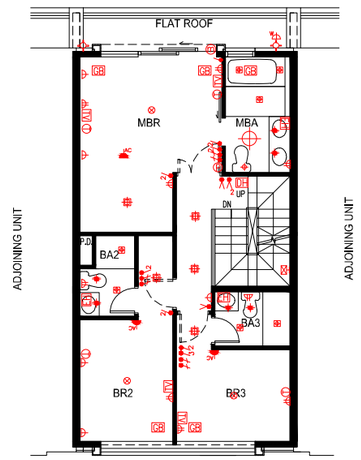

1/F Plan
一樓平面圖

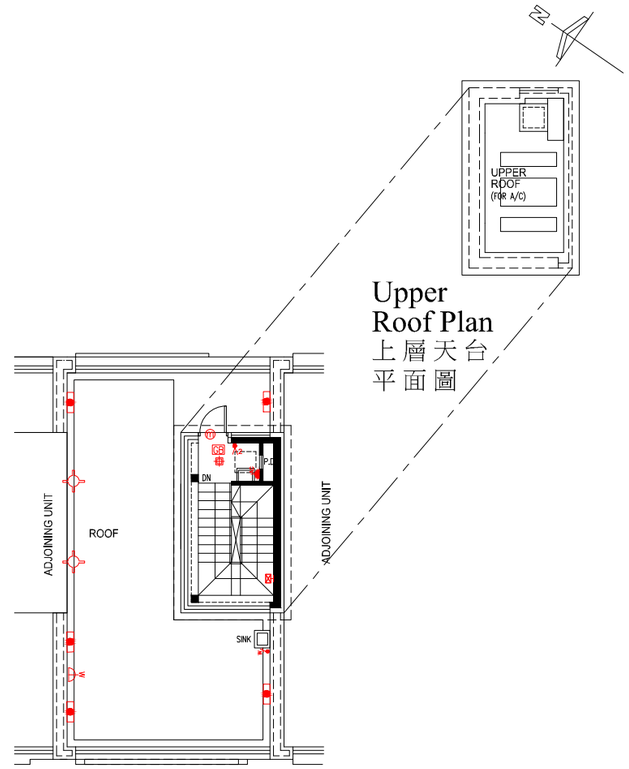

Upper Roof Plan
上層天台平面圖

Roof Plan
天台平面圖

Please refer to pages AL001 to AL004 of this sales brochure for legend of the terms and abbreviations in studying the Mechanical and Electrical Provision Plan of this section.
請參閱本售樓說明書第AL001至AL004頁之圖例以協助解讀此部分的機電裝置平面圖及其顯示之名稱及簡稱。

LEGEND 圖例

	MCB DISTRIBUTION BOARD	配電箱	DH	VIDEO DOOR PHONE	視像對講機
	1 GANG LIGHTING SWITCH	一位電燈掣	T	TELEPHONE POINTS	電話接駁點
2	2 GANG LIGHTING SWITCH	二位電燈掣	TV	TV / FM SOCKET POINTS	電視 / 收音機天線接駁點
3	3 GANG LIGHTING SWITCH	三位電燈掣	P	PANIC BUTTON	求救按鈕
	1 GANG 2 WAY LIGHTING SWITCH	一位二路電燈掣	C	WATER SUPPLY CONNECTION POINT FOR WASHING MACHINE	洗衣機來水接駁點
2	2 GANG 2 WAY LIGHTING SWITCH	二位二路電燈掣		DRAINAGE CONNECTION POINT FOR WASHING MACHINE	洗衣機去水位
3	3 GANG 2 WAY LIGHTING SWITCH	三位二路電燈掣		TOWNGAS CONNECTION POINT FOR GAS COOKER HOB	煤氣煮食爐的煤氣喉接駁點
	SINGLE SOCKET POWER POINTS	單位電插座	AC	AIR-CONDITIONER POINTS	冷氣機接駁點
	TWIN SOCKET POWER POINTS	雙位電插座	GB	GLASS BREAK SENSOR	玻璃破碎感應器
W	WEATHER PROOF SOCKET POWER POINTS	防水電插座	KP	SECURITY SYSTEM KEYPAD	保安系統控制屏
	WATERPROOF WALL LIGHT FITTING	防水牆壁燈具	m	DOOR CONTACT	門磁位
	KITCHEN / BATHROOM LIGHT FITTING	廚房 / 浴室燈具	F	POWER SWITCH FOR FUTURE USE	備用電源位
	CEILING LIGHT FITTING	天花燈具	VDP	VISITOR PANEL	訪客對講機
				IRRIGATION WATER POINT	淋花水龍頭位
	BAL. / U.P. LIGHT FITTING	露台 / 工作平台燈具		POWER SWITCH FOR SINK / HAND WASH BASIN ELECTRIC WATER HEATER	洗滌盆 / 洗手盆電熱水爐開關掣
	WALL LIGHT FITTING	牆壁燈具			
H	ELECTRIC WATER HEATER	電熱水爐		POWER SWITCH FOR ELECTRIC WATER HEATER / EXHAUST FAN	電熱水爐 / 抽氣扇開關掣
EH	THREE-PHASE ELECTRIC WATER HEATER	三相電熱水爐			

House 16
Diveria Boulevard
迪維尼亞大道 16號洋房

Mechanical and Electrical Provision Plan
機電裝置平面圖

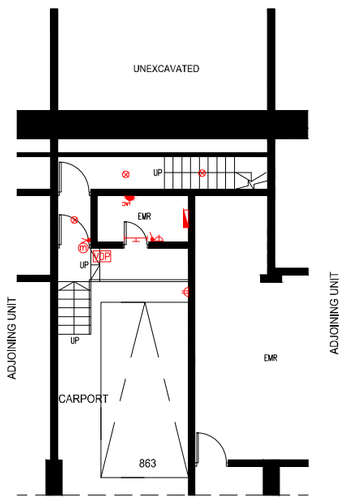

Basement Plan
地庫層平面圖

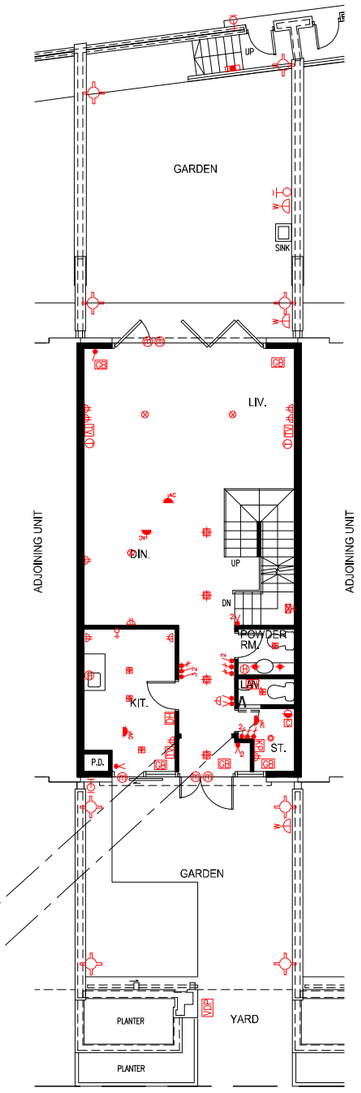

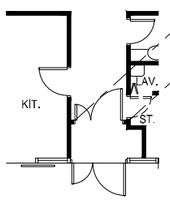

G/F Plan
地面層平面圖

Part Plan on G/F
地面層部份平面圖

Note : This part plan shows the "as-is" layout
備註：此部份平面圖所示為現狀之布局。

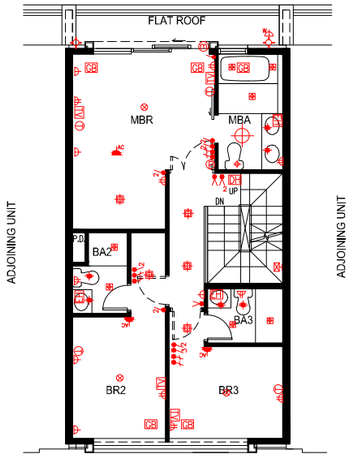

1/F Plan
一樓平面圖

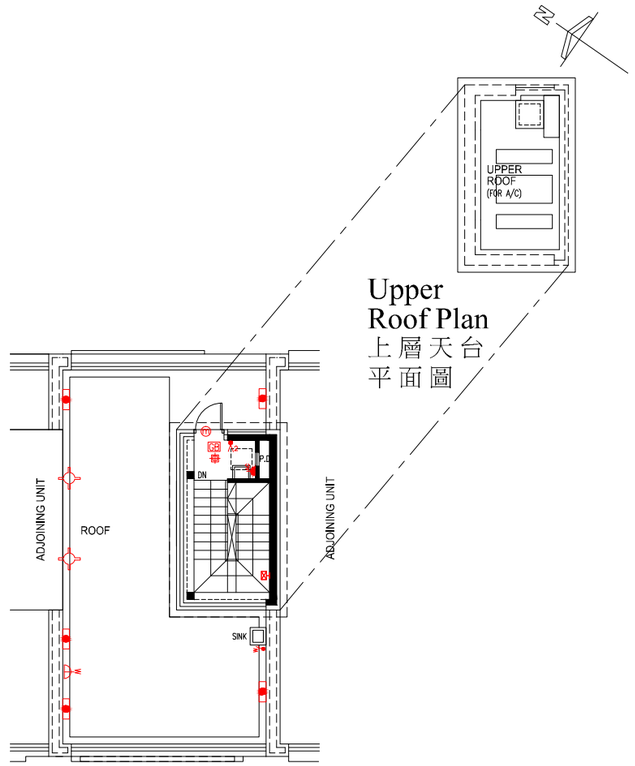

Upper Roof Plan
上層天台平面圖

Roof Plan
天台平面圖

LEGEND 圖例

	MCB DISTRIBUTION BOARD	配電箱	DH	VIDEO DOOR PHONE	視像對講機
	1 GANG LIGHTING SWITCH	一位電燈掣	T	TELEPHONE POINTS	電話接駁點
2	2 GANG LIGHTING SWITCH	二位電燈掣	TV	TV / FM SOCKET POINTS	電視 / 收音機天線接駁點
3	3 GANG LIGHTING SWITCH	三位電燈掣	P	PANIC BUTTON	求救按鈕
	1 GANG 2 WAY LIGHTING SWITCH	一位二路電燈掣	C	WATER SUPPLY CONNECTION POINT FOR WASHING MACHINE	洗衣機來水接駁點
2	2 GANG 2 WAY LIGHTING SWITCH	二位二路電燈掣		DRAINAGE CONNECTION POINT FOR WASHING MACHINE	洗衣機去水位
3	3 GANG 2 WAY LIGHTING SWITCH	三位二路電燈掣		TOWNGAS CONNECTION POINT FOR GAS COOKER HOB	煤氣煮食爐的煤氣喉接駁點
	SINGLE SOCKET POWER POINTS	單位電插座	AC	AIR-CONDITIONER POINTS	冷氣機接駁點
	TWIN SOCKET POWER POINTS	雙位電插座	GB	GLASS BREAK SENSOR	玻璃破碎感應器
W	WEATHER PROOF SOCKET POWER POINTS	防水電插座	KP	SECURITY SYSTEM KEYPAD	保安系統控制屏
	WATERPROOF WALL LIGHT FITTING	防水牆壁燈具	m	DOOR CONTACT	門磁位
	KITCHEN / BATHROOM LIGHT FITTING	廚房 / 浴室燈具	W	POWER SWITCH FOR FUTURE USE	備用電源位
	CEILING LIGHT FITTING	天花燈具	VDP	VISITOR PANEL	訪客對講機
				IRRIGATION WATER POINT	淋花水龍頭位
	BAL. / U.P. LIGHT FITTING	露台 / 工作平台燈具		POWER SWITCH FOR SINK / HAND WASH BASIN ELECTRIC WATER HEATER	洗滌盆 / 洗手盆電熱水爐開關掣
	WALL LIGHT FITTING	牆壁燈具			
H	ELECTRIC WATER HEATER	電熱水爐		POWER SWITCH FOR ELECTRIC WATER HEATER / EXHAUST FAN	電熱水爐 / 抽氣扇開關掣
EH	THREE-PHASE ELECTRIC WATER HEATER	三相電熱水爐			

Please refer to pages AL001 to AL004 of this sales brochure for legend of the terms and abbreviations in studying the Mechanical and Electrical Provision Plan of this section.
請參閱本售樓説明書第AL001至AL004頁之圖例以協助解讀此部分的機電裝置平面圖及其顯示之名稱及簡稱。

House 17
Diveria Boulevard
迪維尼亞大道 17號洋房

Mechanical and Electrical Provision Plan
機電裝置平面圖

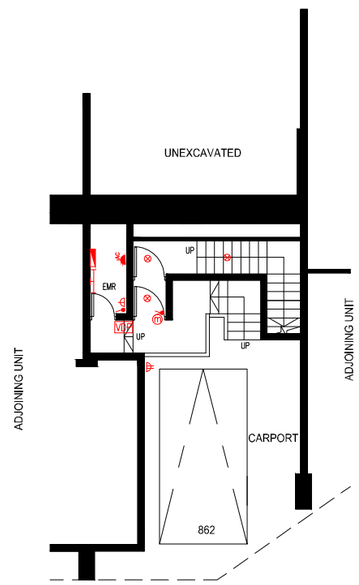

Basement Plan
地庫層平面圖

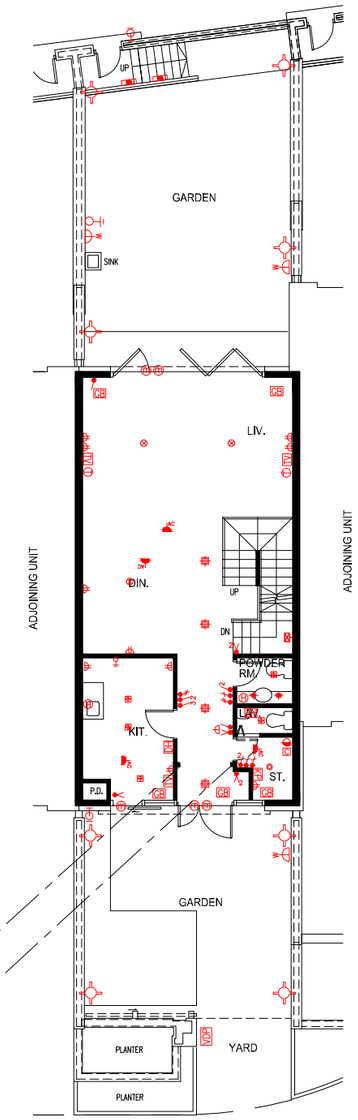

G/F Plan
地面層平面圖

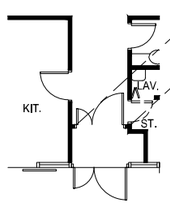

Part Plan on G/F
地面層部份平面圖

Note : This part plan shows the "as-is" layout
備註：此部份平面圖所示為現狀之布局。

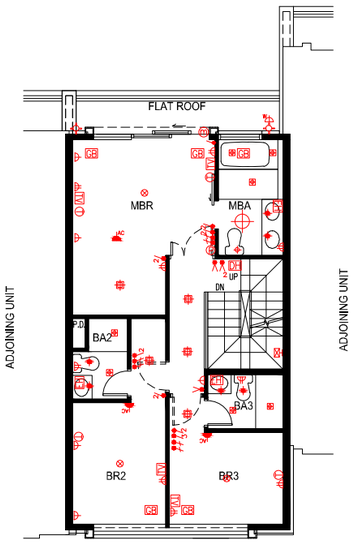

1/F Plan
一樓平面圖

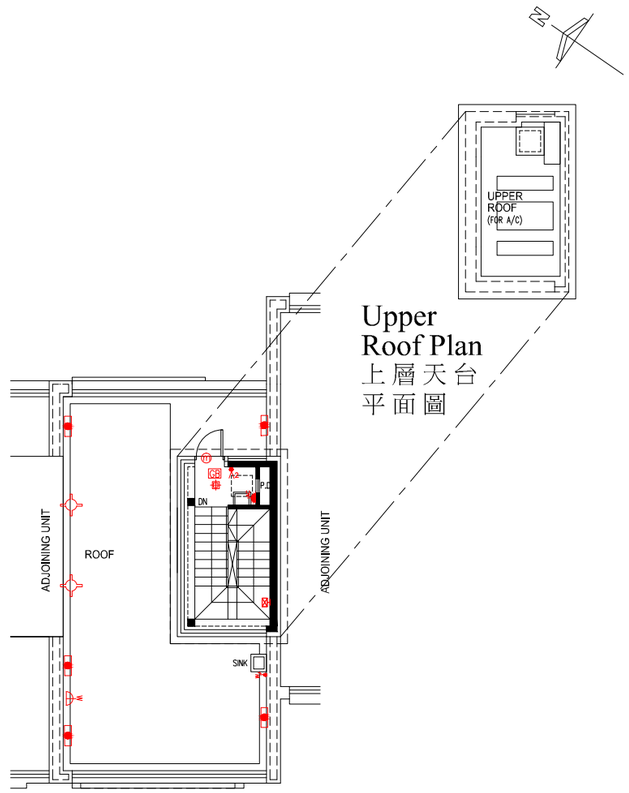

Roof Plan
天台平面圖

LEGEND 圖例

	MCB DISTRIBUTION BOARD	配電箱	DH	VIDEO DOOR PHONE	視像對講機
	1 GANG LIGHTING SWITCH	一位電燈掣	T	TELEPHONE POINTS	電話接駁點
2	2 GANG LIGHTING SWITCH	二位電燈掣	TV	TV / FM SOCKET POINTS	電視 / 收音機天線接駁點
3	3 GANG LIGHTING SWITCH	三位電燈掣	P	PANIC BUTTON	求救按鈕
	1 GANG 2 WAY LIGHTING SWITCH	一位二路電燈掣	C	WATER SUPPLY CONNECTION POINT FOR WASHING MACHINE	洗衣機來水接駁點
2	2 GANG 2 WAY LIGHTING SWITCH	二位二路電燈掣		DRAINAGE CONNECTION POINT FOR WASHING MACHINE	洗衣機去水位
3	3 GANG 2 WAY LIGHTING SWITCH	三位二路電燈掣		TOWNGAS CONNECTION POINT FOR GAS COOKER HOB	煤氣煮食爐的煤氣喉接駁點
	SINGLE SOCKET POWER POINTS	單位電插座	AC	AIR-CONDITIONER POINTS	冷氣機接駁點
	TWIN SOCKET POWER POINTS	雙位電插座	GB	GLASS BREAK SENSOR	玻璃破碎感應器
W	WEATHER PROOF SOCKET POWER POINTS	防水電插座	KP	SECURITY SYSTEM KEYPAD	保安系統控制屏
	WATERPROOF WALL LIGHT FITTING	防水牆壁燈具	m	DOOR CONTACT	門磁位
	KITCHEN / BATHROOM LIGHT FITTING	廚房 / 浴室燈具	F	POWER SWITCH FOR FUTURE USE	備用電源位
	CEILING LIGHT FITTING	天花燈具	VDP	VISITOR PANEL	訪客對講機
				IRRIGATION WATER POINT	淋花水龍頭位
	BAL. / U.P. LIGHT FITTING	露台 / 工作平台燈具		POWER SWITCH FOR SINK / HAND WASH BASIN ELECTRIC WATER HEATER	洗滌盆 / 洗手盆電熱水爐開關掣
	WALL LIGHT FITTING	牆壁燈具			
H	ELECTRIC WATER HEATER	電熱水爐		POWER SWITCH FOR ELECTRIC WATER HEATER / EXHAUST FAN	電熱水爐 / 抽氣扇開關掣
EH	THREE-PHASE ELECTRIC WATER HEATER	三相電熱水爐			

Please refer to pages AL001 to AL004 of this sales brochure for legend of the terms and abbreviations in studying the Mechanical and Electrical Provision Plan of this section.
請參閱本售樓說明書第AL001至AL004頁之圖例以協助解讀此部分的機電裝置平面圖及其顯示之名稱及簡稱。

House 18
Diveria Boulevard
迪維尼亞大道 18號洋房

Mechanical and Electrical Provision Plan
機電裝置平面圖

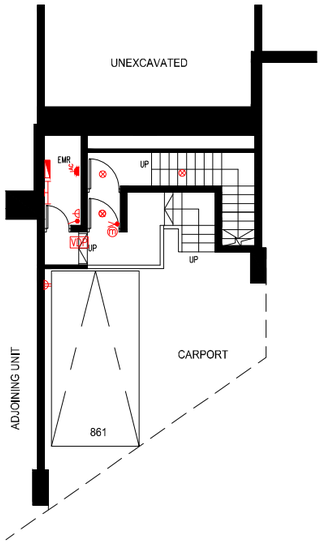

Basement Plan
地庫層平面圖

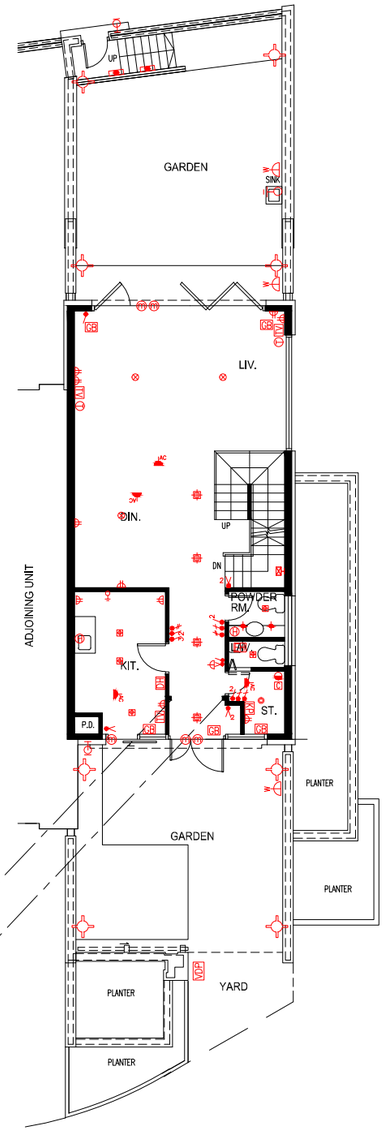

G/F Plan
地面層平面圖

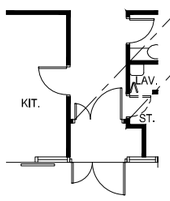

Part Plan on G/F
地面層部份平面圖

Note : This part plan shows the "as-is" layout
備註：此部份平面圖所示為現狀之布局。

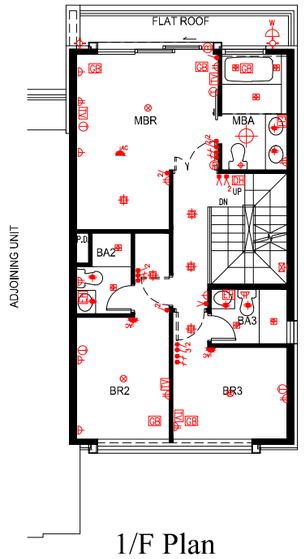

1/F Plan
一樓平面圖

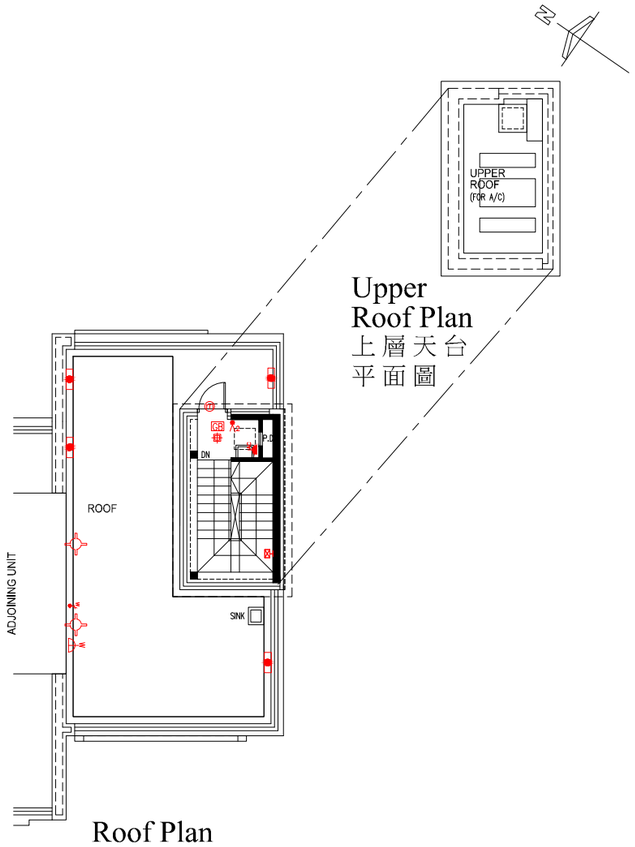

Upper Roof Plan
上層天台平面圖

Roof Plan
天台平面圖

LEGEND 圖例

	MCB DISTRIBUTION BOARD	配電箱	DH	VIDEO DOOR PHONE	視像對講機
	1 GANG LIGHTING SWITCH	一位電燈掣	T	TELEPHONE POINTS	電話接駁點
2	2 GANG LIGHTING SWITCH	二位電燈掣	TV	TV / FM SOCKET POINTS	電視 / 收音機天線接駁點
3	3 GANG LIGHTING SWITCH	三位電燈掣	P	PANIC BUTTON	求救按鈕
	1 GANG 2 WAY LIGHTING SWITCH	一位二路電燈掣	C	WATER SUPPLY CONNECTION POINT FOR WASHING MACHINE	洗衣機來水接駁點
2	2 GANG 2 WAY LIGHTING SWITCH	二位二路電燈掣		DRAINAGE CONNECTION POINT FOR WASHING MACHINE	洗衣機去水位
3	3 GANG 2 WAY LIGHTING SWITCH	三位二路電燈掣		TOWNGAS CONNECTION POINT FOR GAS COOKER HOB	煤氣煮食爐的煤氣喉接駁點
	SINGLE SOCKET POWER POINTS	單位電插座	AC	AIR-CONDITIONER POINTS	冷氣機接駁點
	TWIN SOCKET POWER POINTS	雙位電插座	GB	GLASS BREAK SENSOR	玻璃破碎感應器
W	WEATHER PROOF SOCKET POWER POINTS	防水電插座	KP	SECURITY SYSTEM KEYPAD	保安系統控制屏
	WATERPROOF WALL LIGHT FITTING	防水牆壁燈具	m	DOOR CONTACT	門磁位
	KITCHEN / BATHROOM LIGHT FITTING	廚房 / 浴室燈具	W	POWER SWITCH FOR FUTURE USE	備用電源位
	CEILING LIGHT FITTING	天花燈具	VDP	VISITOR PANEL	訪客對講機
				IRRIGATION WATER POINT	淋花水龍頭位
	BAL. / U.P. LIGHT FITTING	露台 / 工作平台燈具		POWER SWITCH FOR SINK / HAND WASH BASIN ELECTRIC WATER HEATER	洗滌盆 / 洗手盆電熱水爐開關掣
	WALL LIGHT FITTING	牆壁燈具			
H	ELECTRIC WATER HEATER	電熱水爐		POWER SWITCH FOR ELECTRIC WATER HEATER / EXHAUST FAN	電熱水爐 / 抽氣扇開關掣
EH	THREE-PHASE ELECTRIC WATER HEATER	三相電熱水爐			

Please refer to pages AL001 to AL004 of this sales brochure for legend of the terms and abbreviations in studying the Mechanical and Electrical Provision Plan of this section.
請參閱本售樓說明書第AL001至AL004頁之圖例以協助解讀此部分的機電裝置平面圖及其顯示之名稱及簡稱。