8 AERIAL PHOTOGRAPH OF THE PHASE
期數的鳥瞰照片

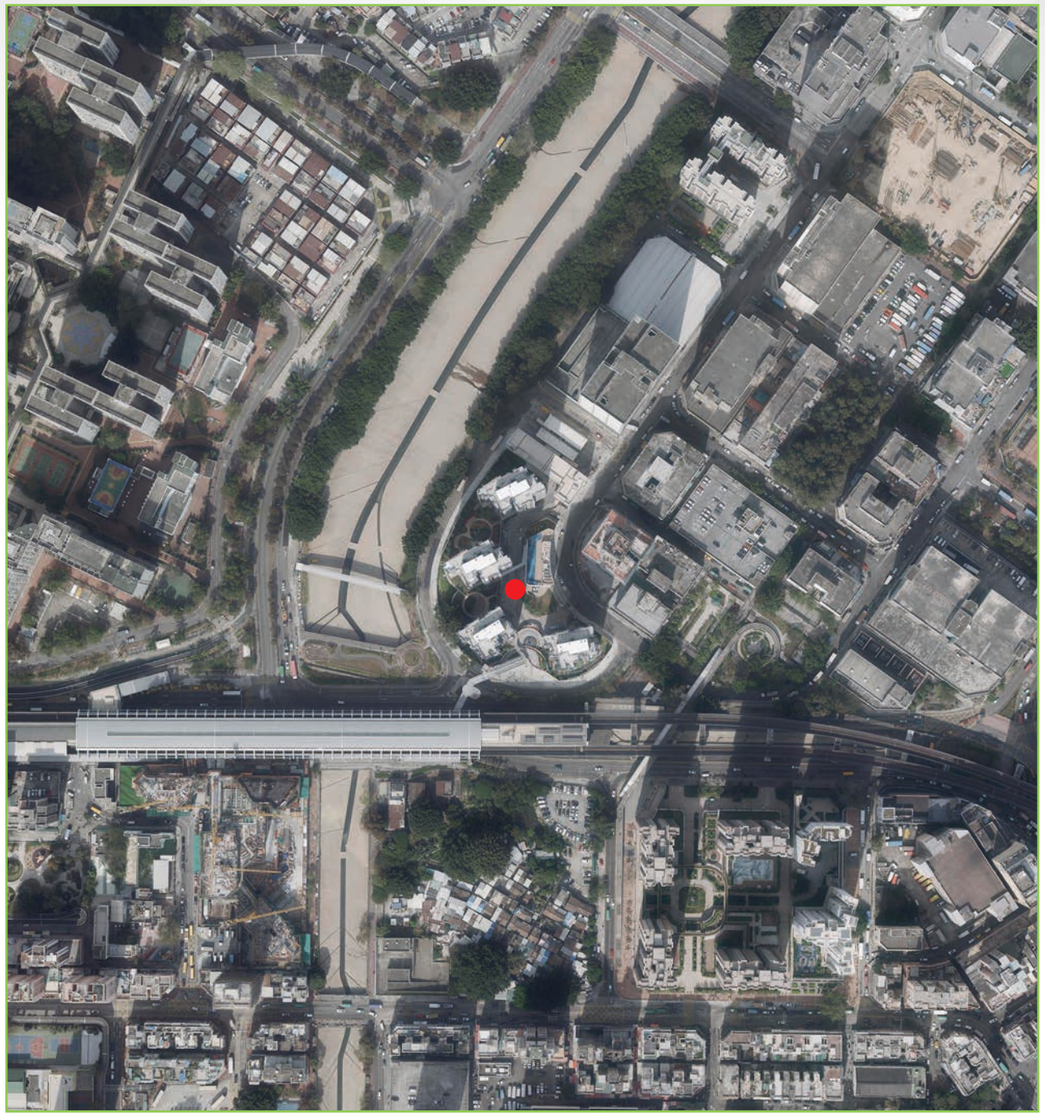

Location of the Phase
期數的位置

Adopted from part of the aerial photograph taken by the Survey and Mapping Office of Lands Department at a flying height of 6,900 feet, photo No. E032787C dated 3 January 2018.

摘錄自地政總署測繪處於2018年1月3日在6,900呎飛行高度拍攝之鳥瞰照片，編號為E032787C。

Notes:

1. The copy of the aerial photograph of the Phase is available for free inspection at the sales office during opening hours.
2. The aerial photograph may show more than the area required under the Residential Properties (First-hand Sales) Ordinance due to the technical reason that the boundary of the Phase is irregular.
3. Survey and Mapping Office, Lands Department, The Government of HKSAR © Copyright reserved - reproduction by permission only.

註：

1. 期數的鳥瞰照片之副本可於售樓處開放時間內免費查閱。
2. 由於期數的不規則邊界引致的技術原因，此鳥瞰照片所顯示的範圍可能超過《一手住宅物業銷售條例》所規定的範圍。
3. 香港特別行政區政府地政總署測繪處©版權所有，未經許可，不得複製。