

FLOOR PLANS OF RESIDENTIAL PROPERTIES IN THE PHASE 期數的住宅物業的樓面平面圖

Tower 20
1/F

第20座
1樓

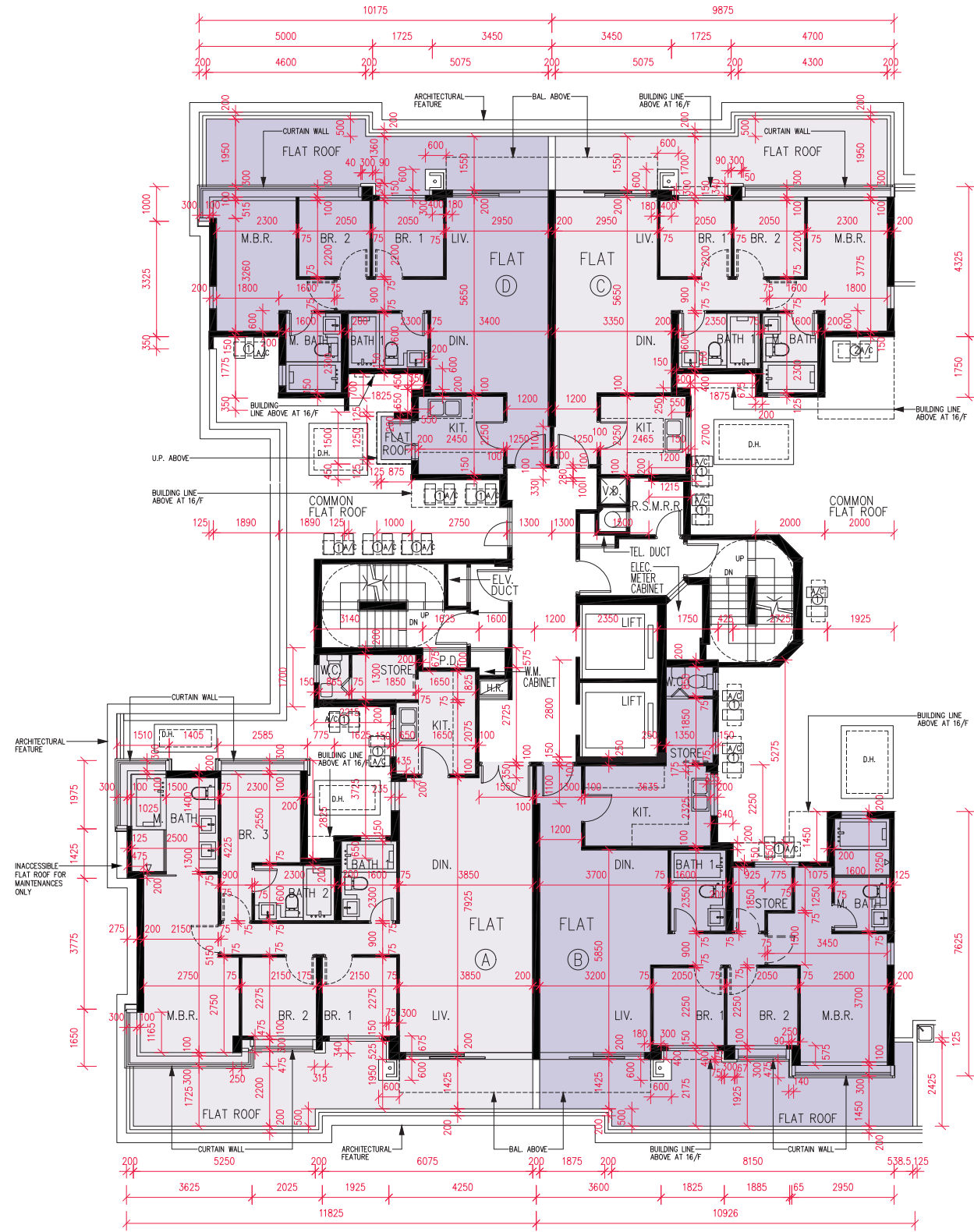

Scale比例 : 0 2 4M (米)

	Tower 第20座			
Floor 樓層	1/F 1樓			
Flat 單位	A	B	C	D
The thickness of the floor slabs (excluding plaster) of each residential property (mm) 每個住宅物業的樓板 (不包括灰泥) 的厚度 (毫米)	150	150	150	150
The floor-to-floor height of each residential property (mm) 每個住宅物業的層與層之間的高度 (毫米)	3000	3000	3000	3000

The internal areas of the residential properties on the upper floors will generally be slightly larger than those on the lower floors because of the reducing thickness of the structural walls on the upper floors.

Note:

1. The dimensions of the floor plans are all structural dimensions in millimeter.
2. Please refer to page AL83 - AL84 of this sales brochure for legend of the terms and abbreviations shown on the floor plan above and the explanatory notes that are applicable thereto.

因住宅物業的較高樓層的結構牆的厚度遞減，較高樓層的內部面積，一般比較低樓層的內部面積稍大。

備註：

1. 樓面平面圖之尺規所列數字為以毫米標示之建築結構尺寸。
2. 以上平面圖中顯示之名詞、簡稱及其適用的附註，請參閱本售樓說明書第AL83至AL84頁。

FLOOR PLANS OF RESIDENTIAL PROPERTIES IN THE PHASE 期數的住宅物業的樓面平面圖

Tower 20
2/F-3/F, 5/F-12/F

第20座
2樓至3樓、5樓至12樓

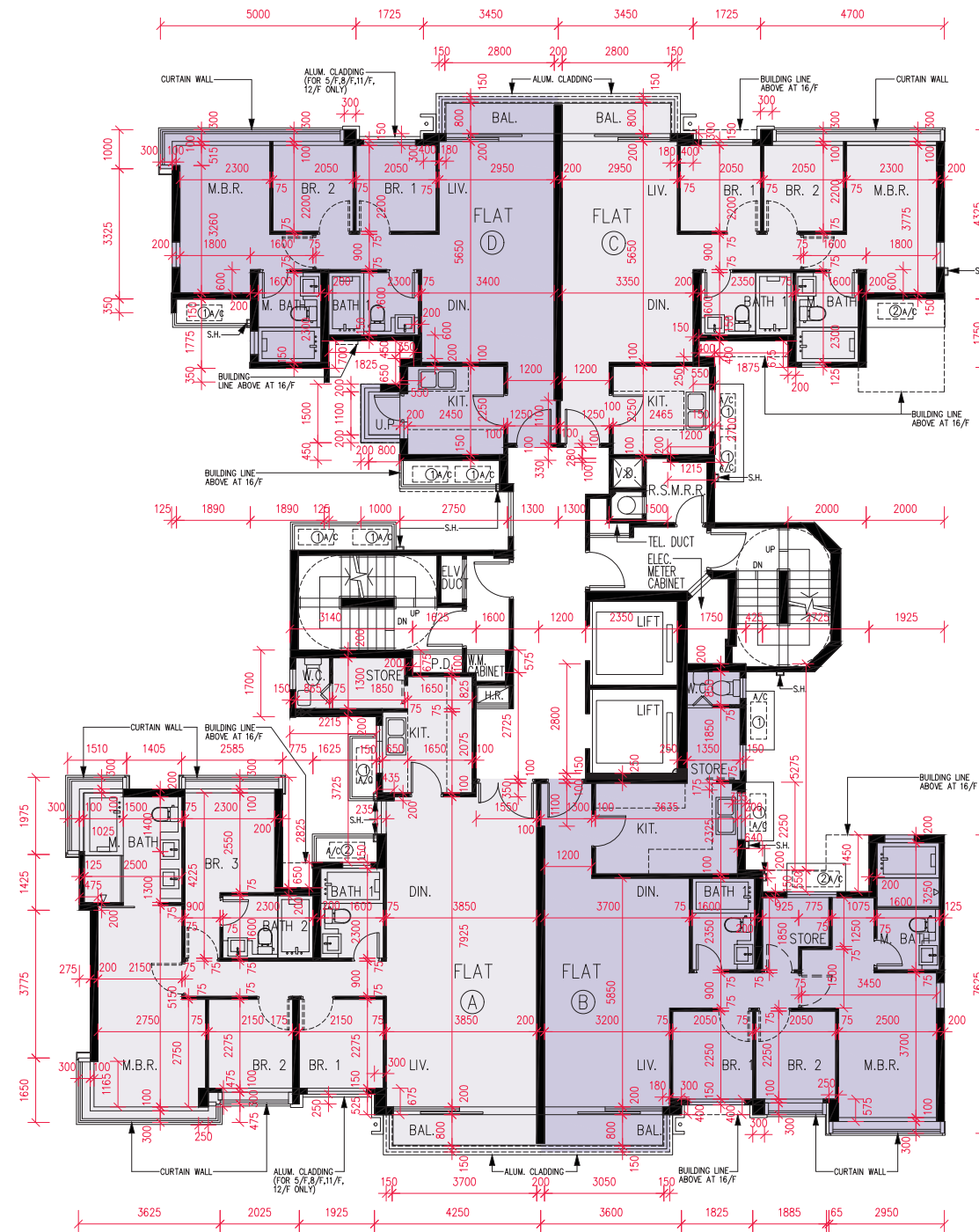

Scale比例 : 0 2 4M (米)

FLOOR PLANS OF RESIDENTIAL PROPERTIES IN THE PHASE 期數的住宅物業的樓面平面圖

	Tower 第20座			
Floor 樓層	2/F-3/F, 5/F-12/F 2樓至3樓、5樓至12樓			
Flat 單位	A	B	C	D
The thickness of the floor slabs (excluding plaster) of each residential property (mm) 每個住宅物業的樓板 (不包括灰泥) 的厚度 (毫米)	150	150	150	150
The floor-to-floor height of each residential property (mm) 每個住宅物業的層與層之間的高度 (毫米)	3000	3000	3000	3000

The internal areas of the residential properties on the upper floors will generally be slightly larger than those on the lower floors because of the reducing thickness of the structural walls on the upper floors.

Note:

1. The dimensions of the floor plans are all structural dimensions in millimeter.
2. Please refer to page AL83 - AL84 of this sales brochure for legend of the terms and abbreviations shown on the floor plan above and the explanatory notes that are applicable thereto.

因住宅物業的較高樓層的結構牆的厚度遞減，較高樓層的內部面積，一般比較低樓層的內部面積稍大。

備註：

1. 樓面平面圖之尺規所列數字為以毫米標示之建築結構尺寸。
2. 以上平面圖中顯示之名詞、簡稱及其適用的附註，請參閱本售樓說明書第AL83至AL84頁。

FLOOR PLANS OF RESIDENTIAL PROPERTIES IN THE PHASE 期數的住宅物業的樓面平面圖

Tower 20
15/F

第20座
15樓

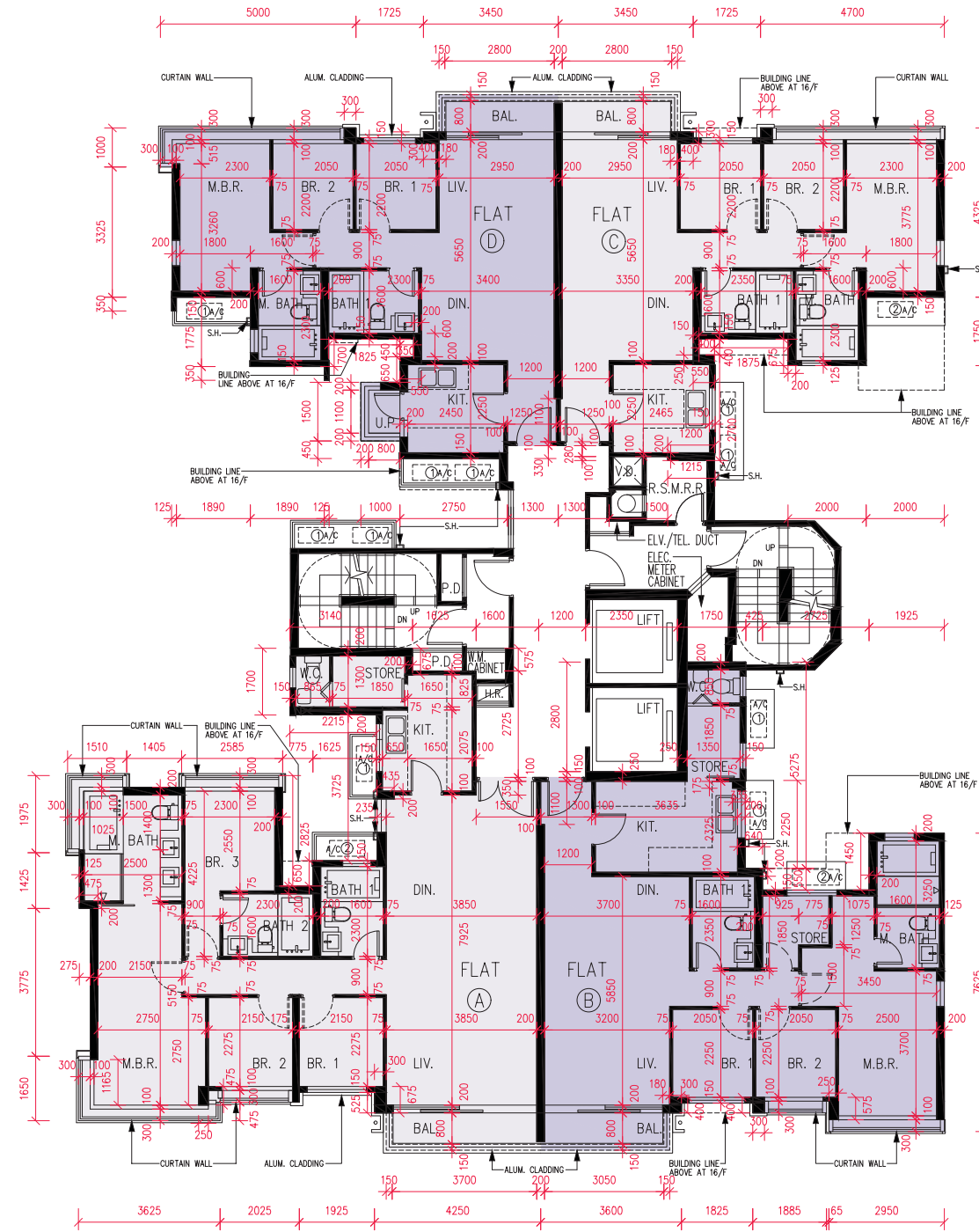

Scale比例 : 0 2 4M (米)

	Tower 第20座			
Floor 樓層	15/F 15樓			
Flat 單位	A	B	C	D
The thickness of the floor slabs (excluding plaster) of each residential property (mm) 每個住宅物業的樓板 (不包括灰泥) 的厚度 (毫米)	150, 175, 300	150, 300, 575	150, 275, 300	150, 175
The floor-to-floor height of each residential property (mm) 每個住宅物業的層與層之間的高度 (毫米)	3000, 3150, 3240, 3300	3000, 3150, 3240, 3300	3000, 3150, 3240, 3300	3000, 3150, 3240, 3300

The internal areas of the residential properties on the upper floors will generally be slightly larger than those on the lower floors because of the reducing thickness of the structural walls on the upper floors.

Note:

1. The dimensions of the floor plans are all structural dimensions in millimeter.
2. Please refer to page AL83 - AL84 of this sales brochure for legend of the terms and abbreviations shown on the floor plan above and the explanatory notes that are applicable thereto.

因住宅物業的較高樓層的結構牆的厚度遞減，較高樓層的內部面積，一般比較低樓層的內部面積稍大。

備註：

1. 樓面平面圖之尺規所列數字為以毫米標示之建築結構尺寸。
2. 以上平面圖中顯示之名詞、簡稱及其適用的附註，請參閱本售樓說明書第AL83至AL84頁。

FLOOR PLANS OF RESIDENTIAL PROPERTIES IN THE PHASE 期數的住宅物業的樓面平面圖

Tower 20

16/F

第20座

16樓

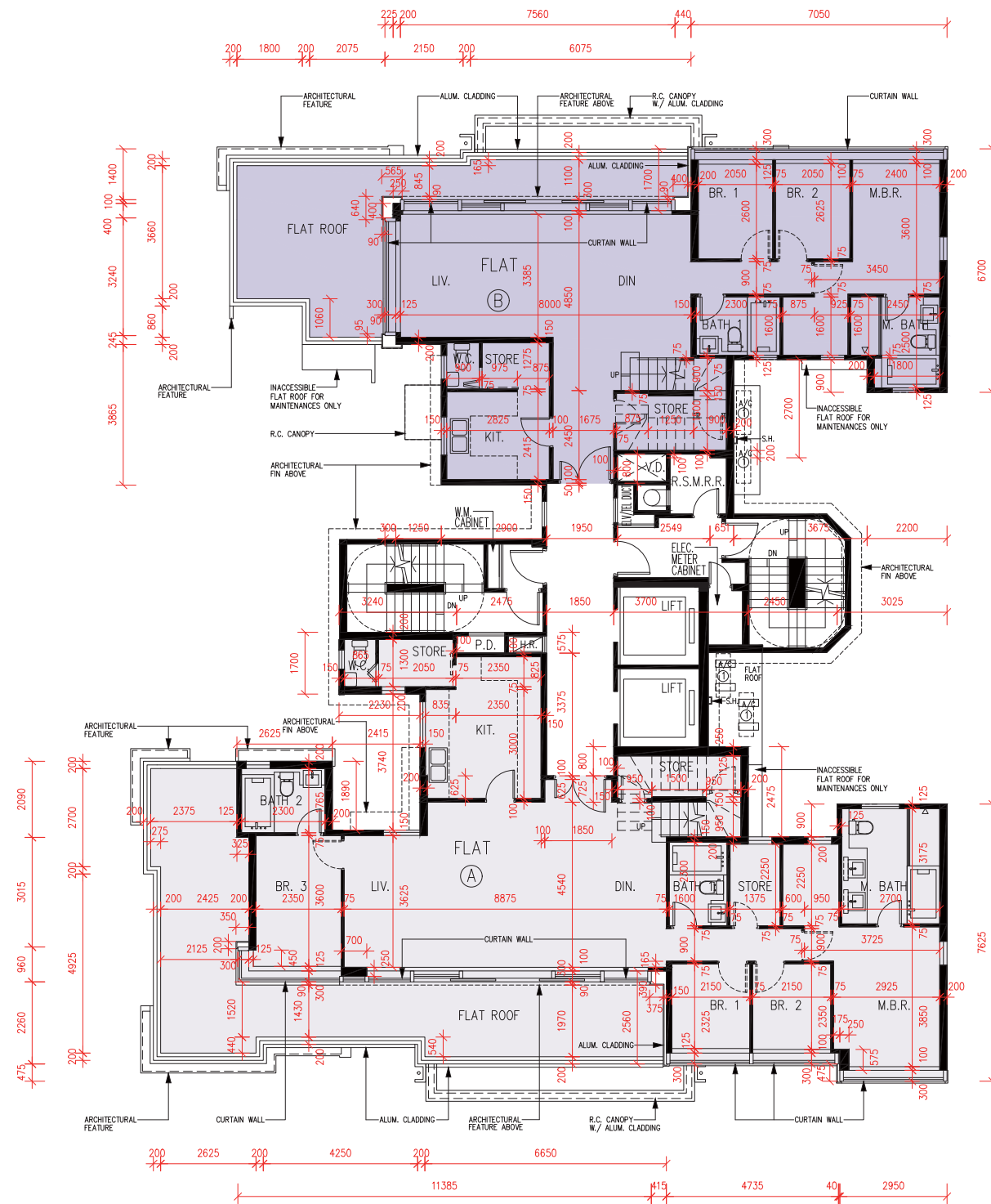

Scale比例 : 0 2 4M (米)

	Tower 第20座	
Floor 樓層	16/F 16樓	
Flat 單位	A	B
The thickness of the floor slabs (excluding plaster) of each residential property (mm) 每個住宅物業的樓板 (不包括灰泥) 的厚度 (毫米)	150, 175, 250	150, 175
The floor-to-floor height of each residential property (mm) 每個住宅物業的層與層之間的高度 (毫米)	3300	3300

The internal areas of the residential properties on the upper floors will generally be slightly larger than those on the lower floors because of the reducing thickness of the structural walls on the upper floors.

Note:

1. The dimensions of the floor plans are all structural dimensions in millimeter.
2. Please refer to page AL83 - AL84 of this sales brochure for legend of the terms and abbreviations shown on the floor plan above and the explanatory notes that are applicable thereto.

因住宅物業的較高樓層的結構牆的厚度遞減，較高樓層的內部面積，一般比較低樓層的內部面積稍大。

備註：

1. 樓面平面圖之尺規所列數字為以毫米標示之建築結構尺寸。
2. 以上平面圖中顯示之名詞、簡稱及其適用的附註，請參閱本售樓說明書第AL83至AL84頁。

Tower 20
ROOF

第20座
天台

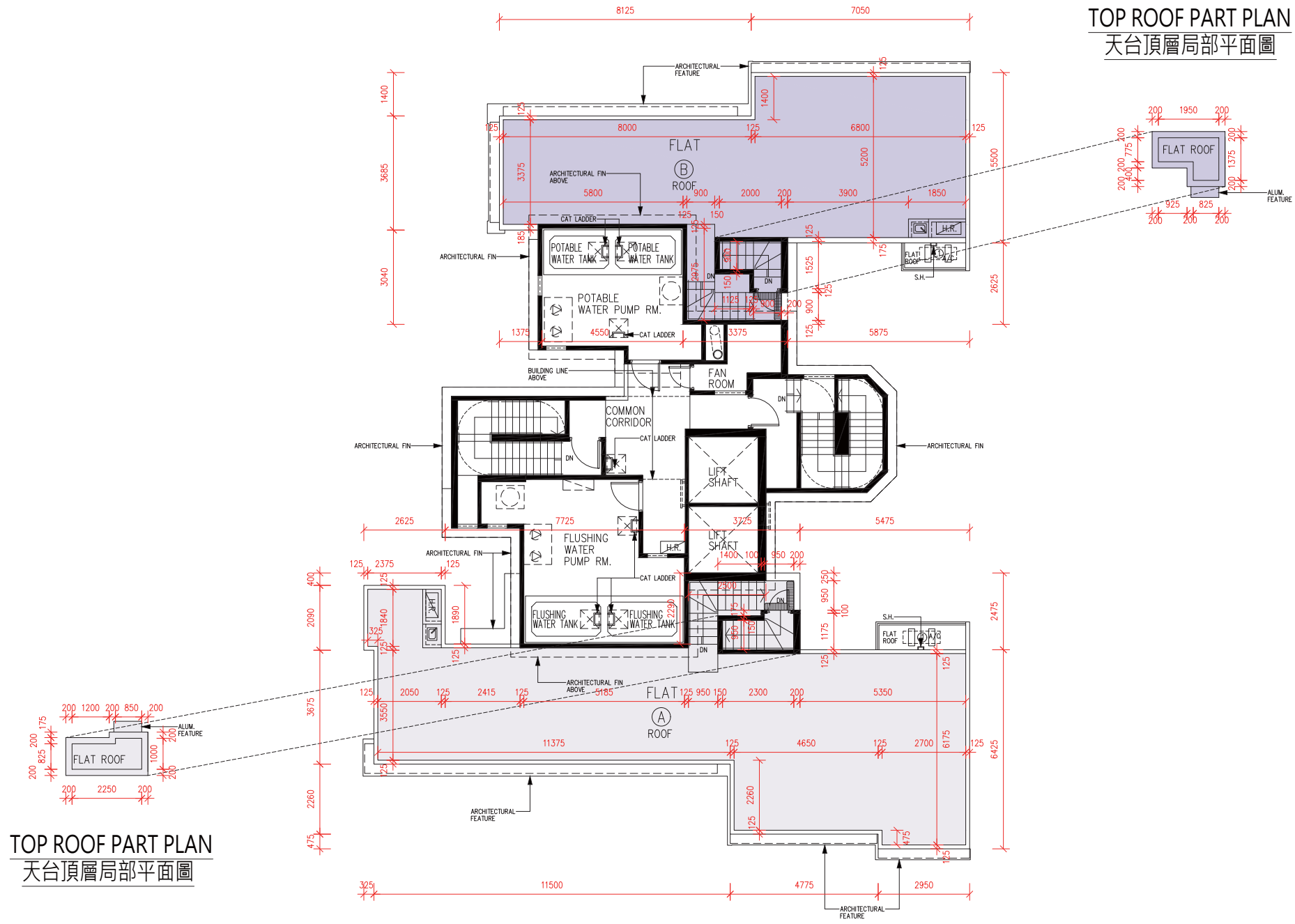

TOP ROOF PART PLAN
天台頂層局部平面圖

TOP ROOF PART PLAN
天台頂層局部平面圖

Scale比例 : 0 2 4M (米)

	Tower 第20座	
Floor 樓層	Roof 天台	
Flat 單位	A	B
The thickness of the floor slabs (excluding plaster) of each residential property (mm) 每個住宅物業的樓板 (不包括灰泥) 的厚度 (毫米)	Not Applicable 不適用	Not Applicable 不適用
The floor-to-floor height of each residential property (mm) 每個住宅物業的層與層之間的高度 (毫米)	Not Applicable 不適用	Not Applicable 不適用

The internal areas of the residential properties on the upper floors will generally be slightly larger than those on the lower floors because of the reducing thickness of the structural walls on the upper floors.

Note:

1. The dimensions of the floor plans are all structural dimensions in millimeter.
2. Please refer to page AL83 - AL84 of this sales brochure for legend of the terms and abbreviations shown on the floor plan above and the explanatory notes that are applicable thereto.

因住宅物業的較高樓層的結構牆的厚度遞減，較高樓層的內部面積，一般比較低樓層的內部面積稍大。

備註：

1. 樓面平面圖之尺規所列數字為以毫米標示之建築結構尺寸。
2. 以上平面圖中顯示之名詞、簡稱及其適用的附註，請參閱本售樓說明書第 AL83 至 AL84 頁。

FLOOR PLANS OF RESIDENTIAL PROPERTIES IN THE PHASE 期數的住宅物業的樓面平面圖

Towers 21A & 21B

1/F

第21A座及第21B座
1樓

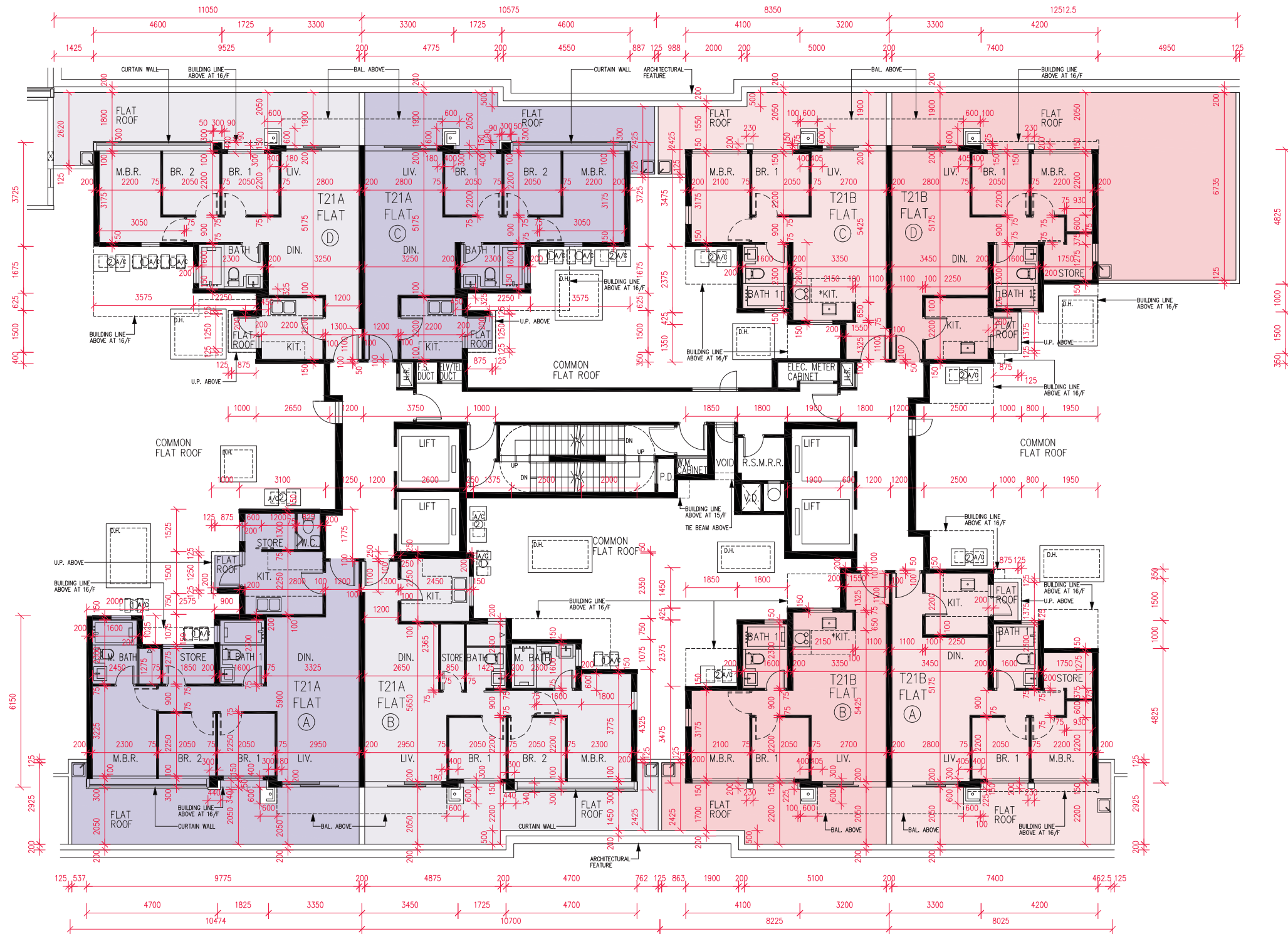

Scale比例 : 0 2 4M (米)

FLOOR PLANS OF RESIDENTIAL PROPERTIES IN THE PHASE 期數的住宅物業的樓面平面圖

	Tower 21A 座				Tower 21B 座			
Floor 樓層	1/F 1樓				1/F 1樓			
Flat 單位	A	B	C	D	A	B	C	D
The thickness of the floor slabs (excluding plaster) of each residential property (mm) 每個住宅物業的樓板 (不包括灰泥) 的厚度 (毫米)	150	150	150	150	150	150	150	150
The floor-to-floor height of each residential property (mm) 每個住宅物業的層與層之間的高度 (毫米)	3000	3000	3000	3000	3000	3000	3000	3000

The internal areas of the residential properties on the upper floors will generally be slightly larger than those on the lower floors because of the reducing thickness of the structural walls on the upper floors.

Note:

1. The dimensions of the floor plans are all structural dimensions in millimeter.
2. Please refer to page AL83 - AL84 of this sales brochure for legend of the terms and abbreviations shown on the floor plan above and the explanatory notes that are applicable thereto.

因住宅物業的較高樓層的結構牆的厚度遞減，較高樓層的內部面積，一般比較低樓層的內部面積稍大。

備註：

1. 樓面平面圖之尺規所列數字為以毫米標示之建築結構尺寸。
2. 以上平面圖中顯示之名詞、簡稱及其適用的附註，請參閱本售樓說明書第AL83至AL84頁。

FLOOR PLANS OF RESIDENTIAL PROPERTIES IN THE PHASE 期數的住宅物業的樓面平面圖

Towers 21A & 21B
2/F-3/F, 5/F-12/F

第21A座及第21B座
2樓至3樓、5樓至12樓

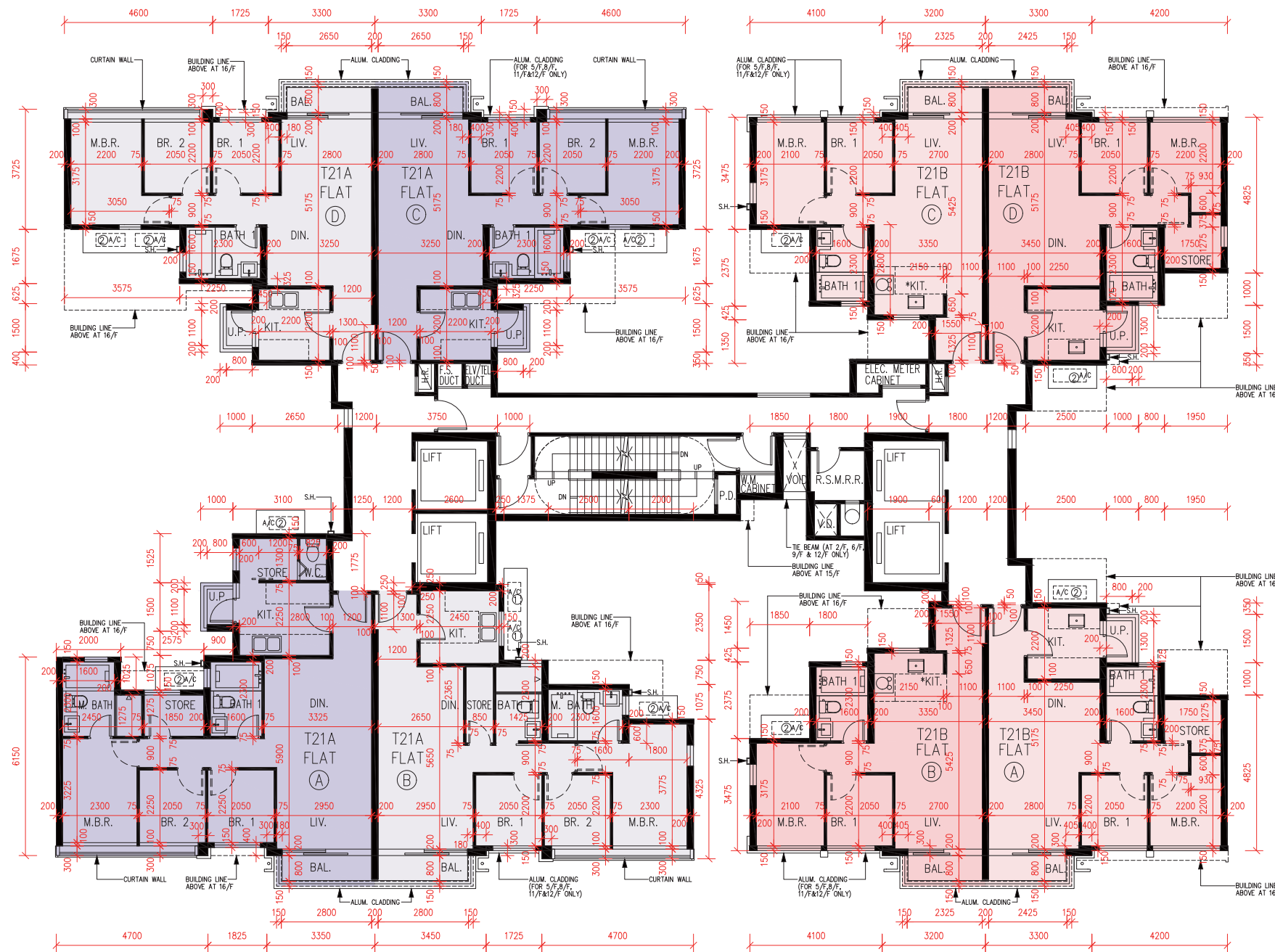

Scale比例 : 0 2 4M (米)

FLOOR PLANS OF RESIDENTIAL PROPERTIES IN THE PHASE 期數的住宅物業的樓面平面圖

	Tower 第21A座				Tower 第21B座			
Floor 樓層	2/F-3/F, 5/F-12/F 2樓至3樓、5樓至12樓				2/F-3/F, 5/F-12/F 2樓至3樓、5樓至12樓			
Flat 單位	A	B	C	D	A	B	C	D
The thickness of the floor slabs (excluding plaster) of each residential property (mm) 每個住宅物業的樓板 (不包括灰泥) 的厚度 (毫米)	150	150	150	150	150	150	150	150
The floor-to-floor height of each residential property (mm) 每個住宅物業的層與層之間的高度 (毫米)	3000	3000	3000	3000	3000	3000	3000	3000

The internal areas of the residential properties on the upper floors will generally be slightly larger than those on the lower floors because of the reducing thickness of the structural walls on the upper floors.

Note:

1. The dimensions of the floor plans are all structural dimensions in millimeter.
2. Please refer to page AL83 - AL84 of this sales brochure for legend of the terms and abbreviations shown on the floor plan above and the explanatory notes that are applicable thereto.

因住宅物業的較高樓層的結構牆的厚度遞減，較高樓層的內部面積，一般比較低樓層的內部面積稍大。

備註：

1. 樓面平面圖之尺規所列數字為以毫米標示之建築結構尺寸。
2. 以上平面圖中顯示之名詞、簡稱及其適用的附註，請參閱本售樓說明書第AL83至AL84頁。

FLOOR PLANS OF RESIDENTIAL PROPERTIES IN THE PHASE 期數的住宅物業的樓面平面圖

Towers 21A & 21B
15/F

第21A座及第21B座
15樓

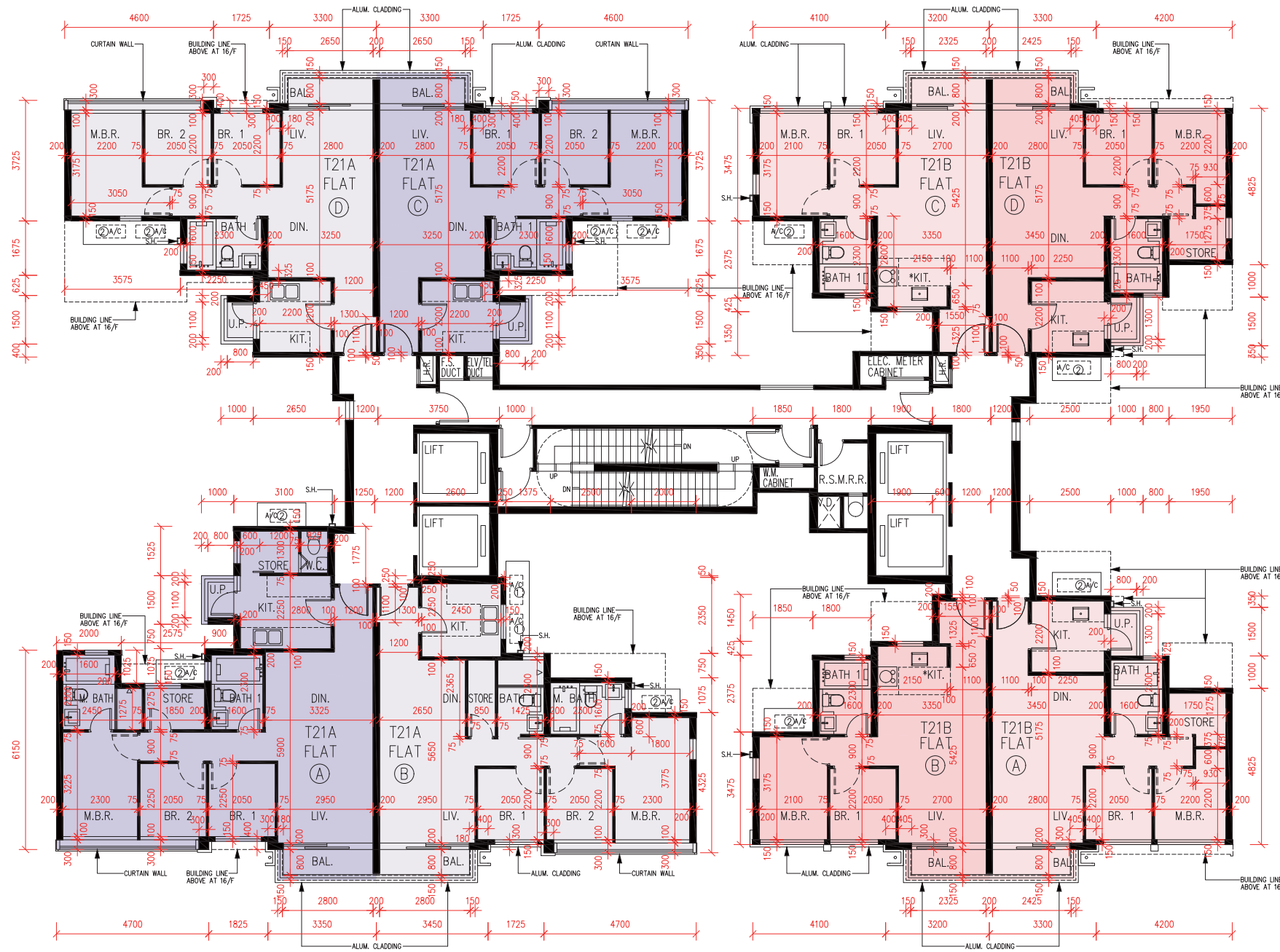

Scale比例 : 0 2 4M (米)

FLOOR PLANS OF RESIDENTIAL PROPERTIES IN THE PHASE 期數的住宅物業的樓面平面圖

	Tower 第21A座				Tower 第21B座			
Floor 樓層	15/F 15樓				15/F 15樓			
Flat 單位	A	B	C	D	A	B	C	D
The thickness of the floor slabs (excluding plaster) of each residential property (mm) 每個住宅物業的樓板 (不包括灰泥) 的厚度 (毫米)	150, 300	150, 175, 300	150, 175	150	150, 300	150, 175	150, 175	150, 300
The floor-to-floor height of each residential property (mm) 每個住宅物業的層與層之間的高度 (毫米)	3000, 3150, 3240, 3300	3150, 3300	3150, 3300	3000, 3150, 3240, 3300	3000, 3150, 3240, 3300	3150, 3300	3150, 3300	3000, 3150, 3240, 3300

The internal areas of the residential properties on the upper floors will generally be slightly larger than those on the lower floors because of the reducing thickness of the structural walls on the upper floors.

Note:

1. The dimensions of the floor plans are all structural dimensions in millimeter.
2. Please refer to page AL83 - AL84 of this sales brochure for legend of the terms and abbreviations shown on the floor plan above and the explanatory notes that are applicable thereto.

因住宅物業的較高樓層的結構牆的厚度遞減，較高樓層的內部面積，一般比較低樓層的內部面積稍大。

備註：

1. 樓面平面圖之尺規所列數字為以毫米標示之建築結構尺寸。
2. 以上平面圖中顯示之名詞、簡稱及其適用的附註，請參閱本售樓說明書第AL83至AL84頁。

FLOOR PLANS OF RESIDENTIAL PROPERTIES IN THE PHASE 期數的住宅物業的樓面平面圖

Towers 21A & 21B

16/F

第21A座及第21B座

16樓

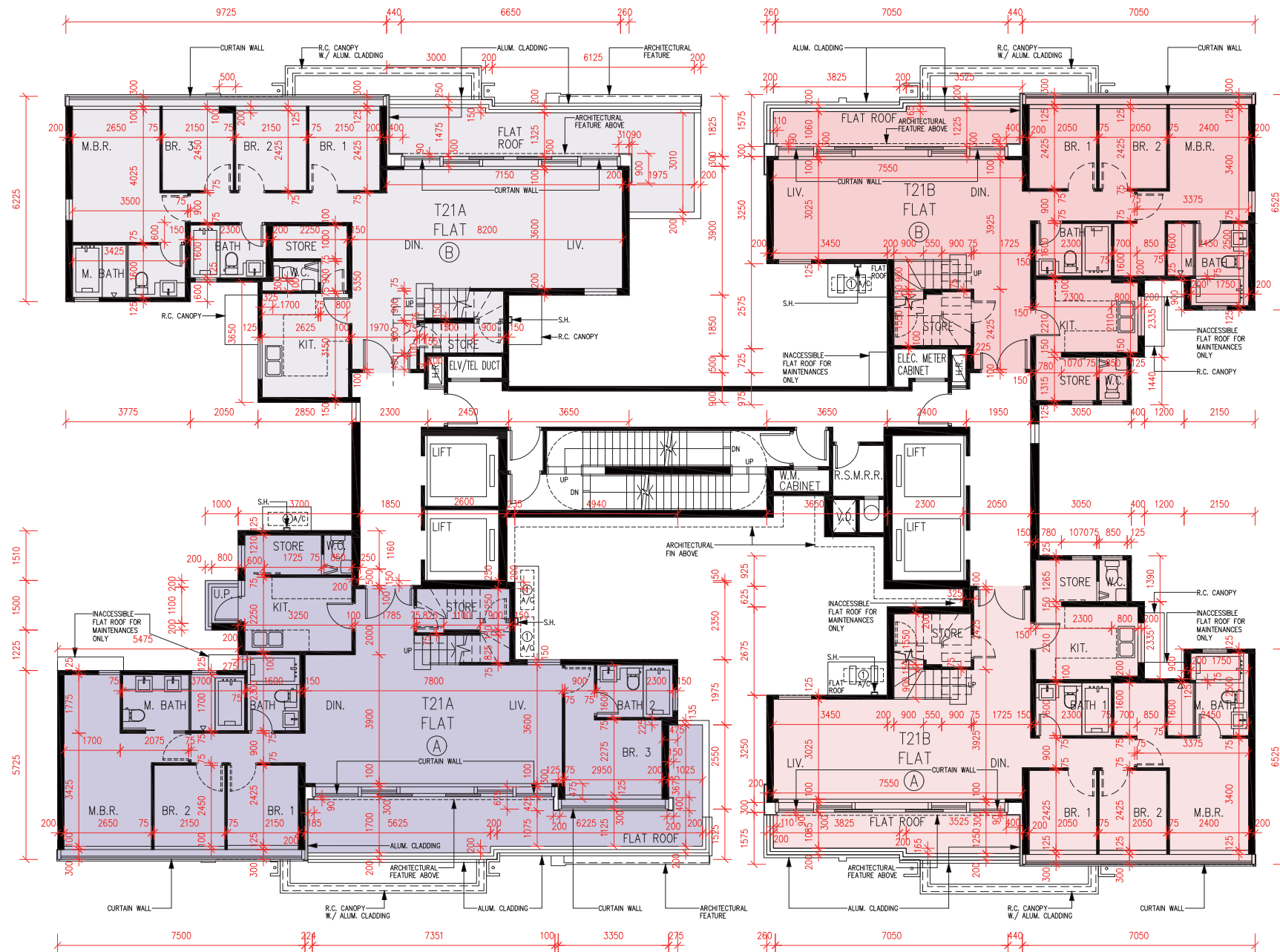

Scale比例 : 0 2 4M (米)

	Tower 第21A座		Tower 第21B座	
Floor 樓層	16/F 16樓		16/F 16樓	
Flat 單位	A	B	A	B
The thickness of the floor slabs (excluding plaster) of each residential property (mm) 每個住宅物業的樓板 (不包括灰泥) 的厚度 (毫米)	150, 175	150, 175	150	150
The floor-to-floor height of each residential property (mm) 每個住宅物業的層與層之間的高度 (毫米)	3300	3300	3300	3300

The internal areas of the residential properties on the upper floors will generally be slightly larger than those on the lower floors because of the reducing thickness of the structural walls on the upper floors.

Note:

1. The dimensions of the floor plans are all structural dimensions in millimeter.
2. Please refer to page AL83 - AL84 of this sales brochure for legend of the terms and abbreviations shown on the floor plan above and the explanatory notes that are applicable thereto.

因住宅物業的較高樓層的結構牆的厚度遞減，較高樓層的內部面積，一般比較低樓層的內部面積稍大。

備註：

1. 樓面平面圖之尺規所列數字為以毫米標示之建築結構尺寸。
2. 以上平面圖中顯示之名詞、簡稱及其適用的附註，請參閱本售樓說明書第AL83至AL84頁。

Towers 21A & 21B
ROOF

第21A座及第21B座
天台



TOP ROOF PART PLAN
天台頂層局部平面圖

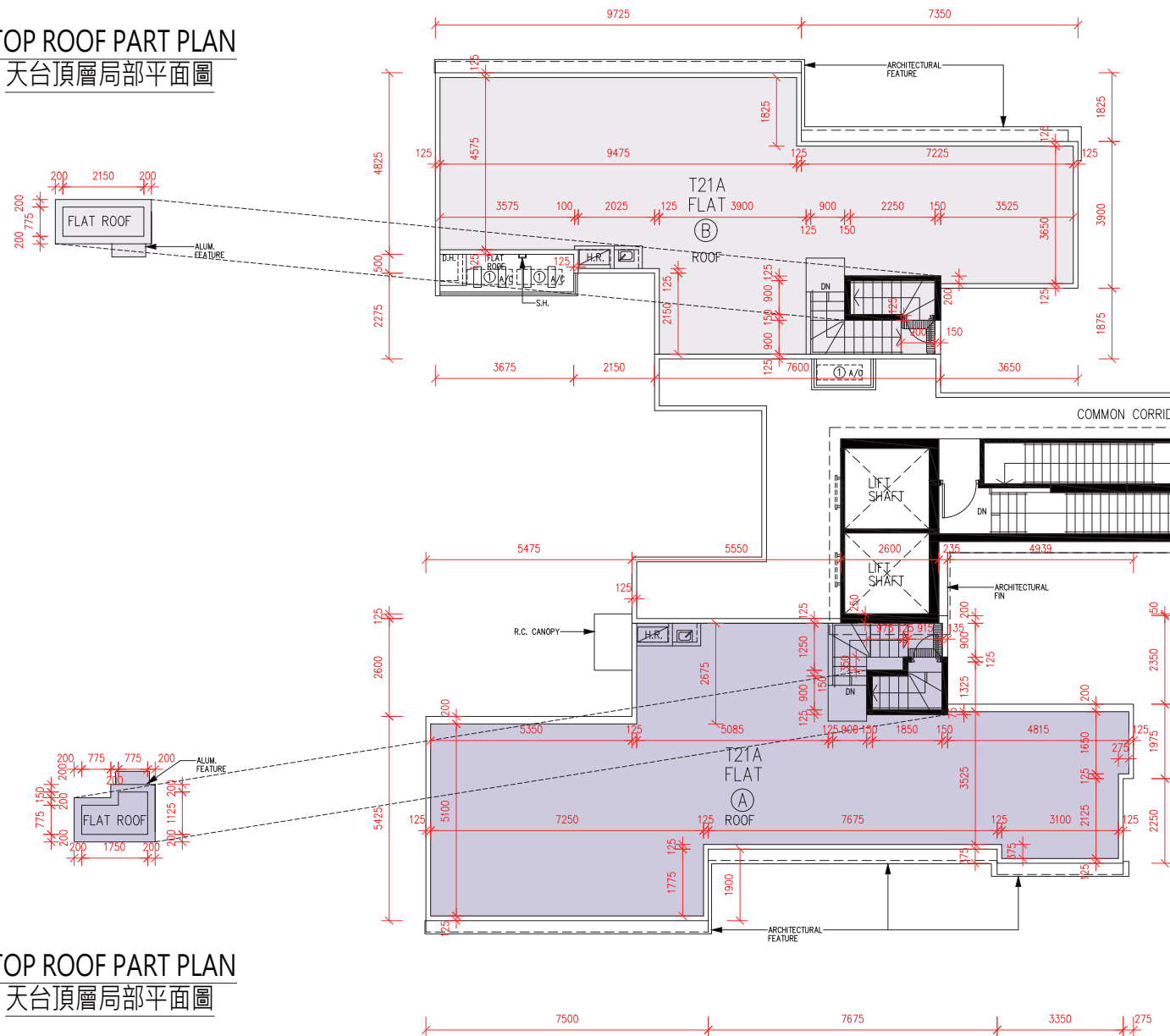

TOP ROOF PART PLAN
天台頂層局部平面圖

TOP ROOF PART PLAN
天台頂層局部平面圖

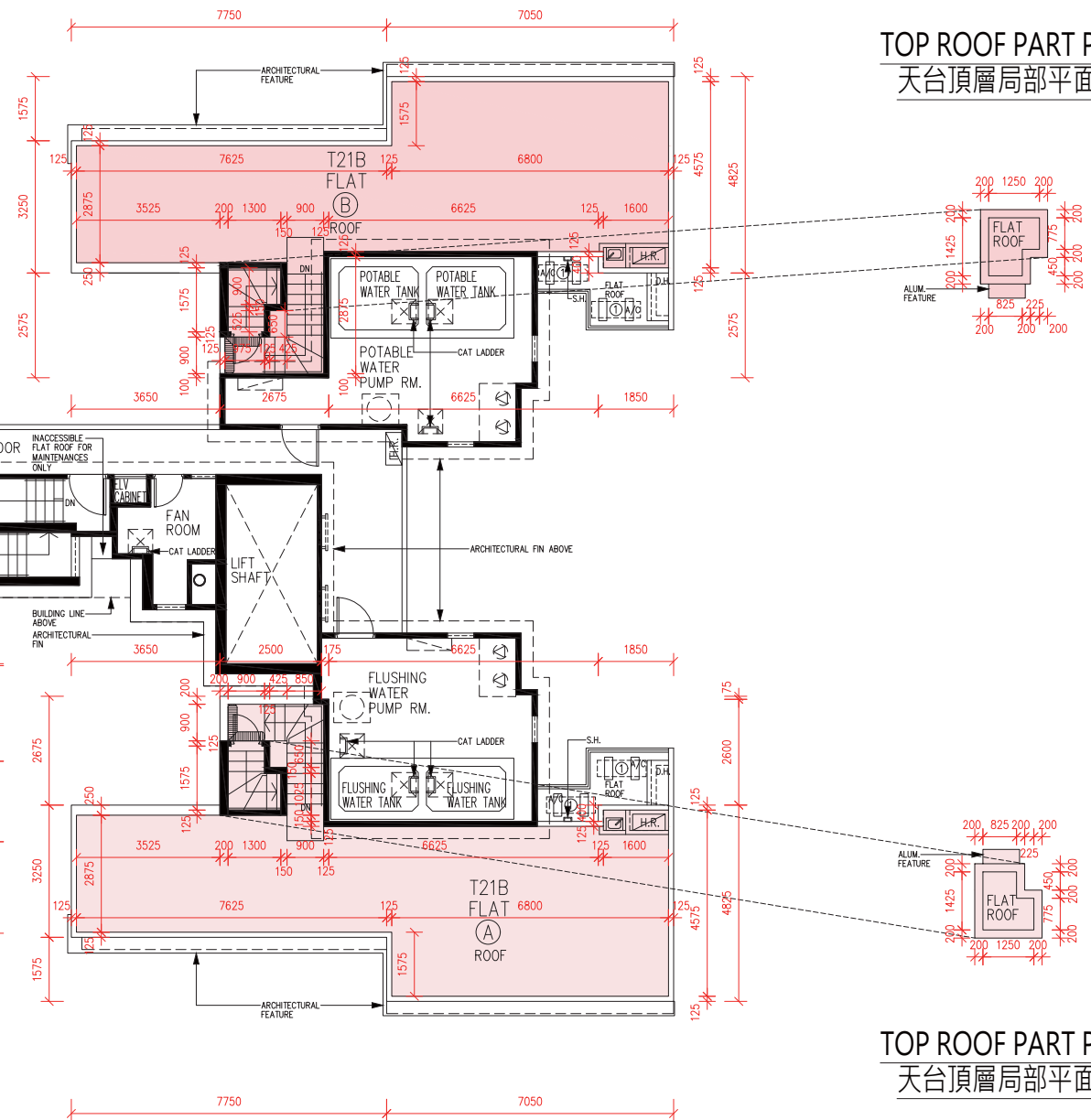

TOP ROOF PART PLAN
天台頂層局部平面圖

Scale比例: 0 2 4M (米)

FLOOR PLANS OF RESIDENTIAL PROPERTIES IN THE PHASE 期數的住宅物業的樓面平面圖

	Tower 21A 座		Tower 21B 座	
Floor 樓層	Roof 天台		Roof 天台	
Flat 單位	A	B	A	B
The thickness of the floor slabs (excluding plaster) of each residential property (mm) 每個住宅物業的樓板 (不包括灰泥) 的厚度 (毫米)	Not Applicable 不適用	Not Applicable 不適用	Not Applicable 不適用	Not Applicable 不適用
The floor-to-floor height of each residential property (mm) 每個住宅物業的層與層之間的高度 (毫米)	Not Applicable 不適用	Not Applicable 不適用	Not Applicable 不適用	Not Applicable 不適用

The internal areas of the residential properties on the upper floors will generally be slightly larger than those on the lower floors because of the reducing thickness of the structural walls on the upper floors.

Note:

- The dimensions of the floor plans are all structural dimensions in millimeter.
- Please refer to page AL83 - AL84 of this sales brochure for legend of the terms and abbreviations shown on the floor plan above and the explanatory notes that are applicable thereto.

因住宅物業的較高樓層的結構牆的厚度遞減，較高樓層的內部面積，一般比較低樓層的內部面積稍大。

備註：

- 樓面平面圖之尺規所列數字為以毫米標示之建築結構尺寸。
- 以上平面圖中顯示之名詞、簡稱及其適用的附註，請參閱本售樓說明書第 AL83 至 AL84 頁。

FLOOR PLANS OF RESIDENTIAL PROPERTIES IN THE PHASE 期數的住宅物業的樓面平面圖

Tower 22
1/F

第22座
1樓

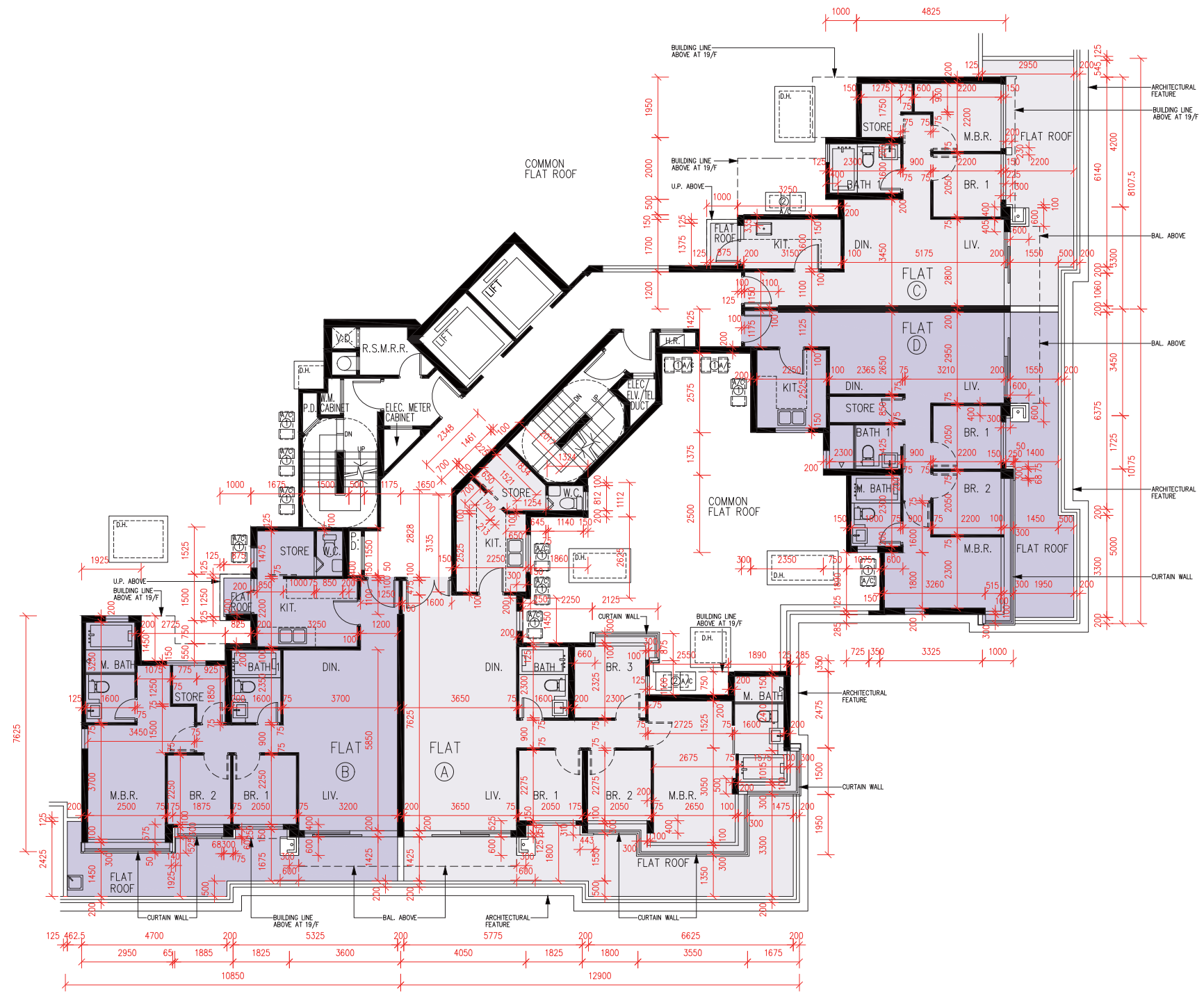

Scale比例 : 0 2 4M (米)

	Tower 第22座			
Floor 樓層	1/F 1樓			
Flat 單位	A	B	C	D
The thickness of the floor slabs (excluding plaster) of each residential property (mm) 每個住宅物業的樓板 (不包括灰泥) 的厚度 (毫米)	150	150	150	150
The floor-to-floor height of each residential property (mm) 每個住宅物業的層與層之間的高度 (毫米)	3000	3000	3000	3000

The internal areas of the residential properties on the upper floors will generally be slightly larger than those on the lower floors because of the reducing thickness of the structural walls on the upper floors.

Note:

1. The dimensions of the floor plans are all structural dimensions in millimeter.
2. Please refer to page AL83 - AL84 of this sales brochure for legend of the terms and abbreviations shown on the floor plan above and the explanatory notes that are applicable thereto.

因住宅物業的較高樓層的結構牆的厚度遞減，較高樓層的內部面積，一般比較低樓層的內部面積稍大。

備註：

1. 樓面平面圖之尺規所列數字為以毫米標示之建築結構尺寸。
2. 以上平面圖中顯示之名詞、簡稱及其適用的附註，請參閱本售樓說明書第AL83至AL84頁。

FLOOR PLANS OF RESIDENTIAL PROPERTIES IN THE PHASE 期數的住宅物業的樓面平面圖

Tower 22
2/F-3/F, 5/F-12/F, 15/F-17/F

第22座
2樓至3樓、5樓至12樓、15樓至17樓

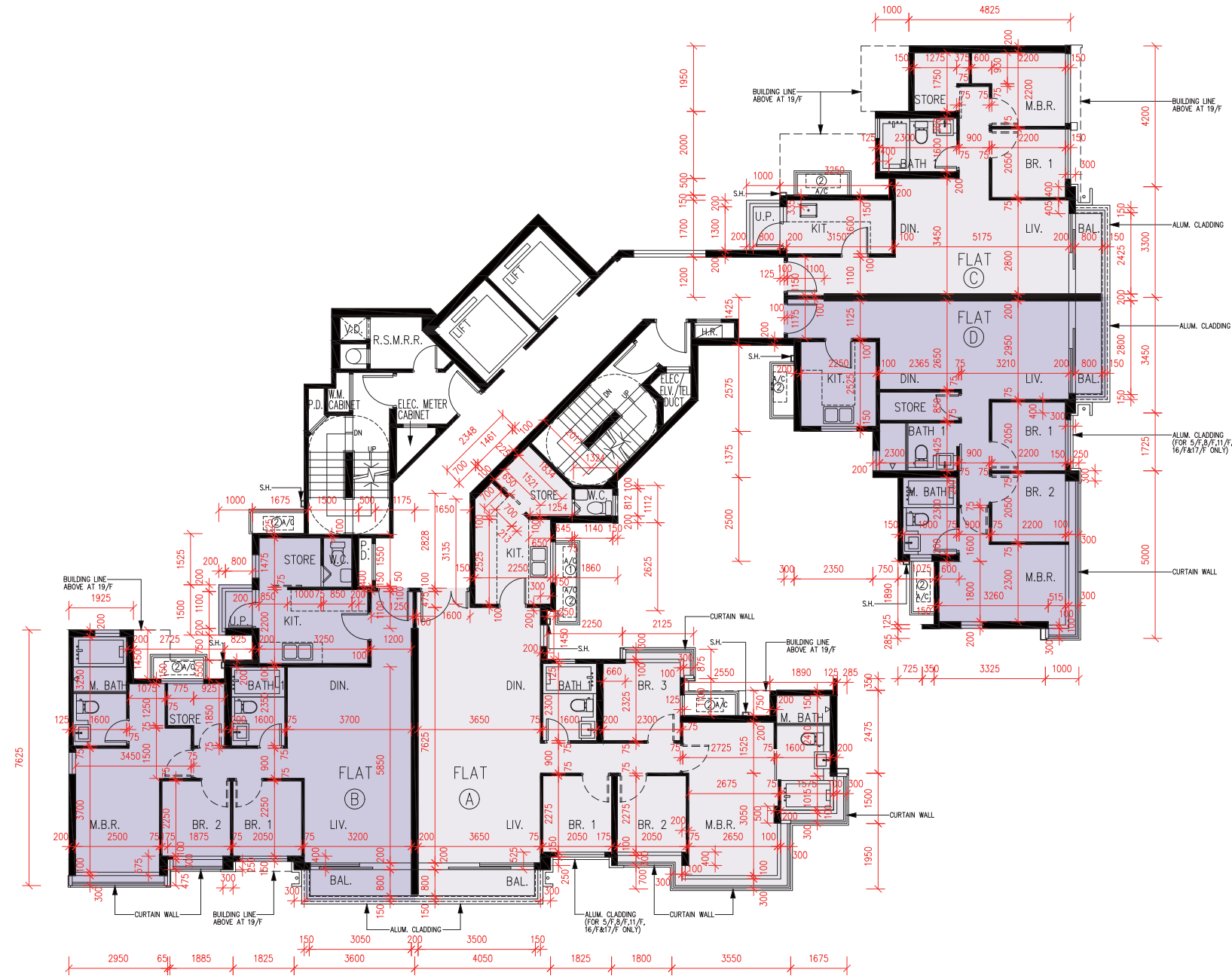

Scale比例 : 0 2 4M (米)

FLOOR PLANS OF RESIDENTIAL PROPERTIES IN THE PHASE 期數的住宅物業的樓面平面圖

	Tower 第22座			
Floor 樓層	2/F-3/F, 5/F-12/F, 15/F-17/F 2樓至3樓、5樓至12樓、15樓至17樓			
Flat 單位	A	B	C	D
The thickness of the floor slabs (excluding plaster) of each residential property (mm) 每個住宅物業的樓板 (不包括灰泥) 的厚度 (毫米)	150	150	150	150
The floor-to-floor height of each residential property (mm) 每個住宅物業的層與層之間的高度 (毫米)	3000	3000	3000	3000

The internal areas of the residential properties on the upper floors will generally be slightly larger than those on the lower floors because of the reducing thickness of the structural walls on the upper floors.

Note:

1. The dimensions of the floor plans are all structural dimensions in millimeter.
2. Please refer to page AL83 - AL84 of this sales brochure for legend of the terms and abbreviations shown on the floor plan above and the explanatory notes that are applicable thereto.

因住宅物業的較高樓層的結構牆的厚度遞減，較高樓層的內部面積，一般比較低樓層的內部面積稍大。

備註：

1. 樓面平面圖之尺規所列數字為以毫米標示之建築結構尺寸。
2. 以上平面圖中顯示之名詞、簡稱及其適用的附註，請參閱本售樓說明書第AL83至AL84頁。

FLOOR PLANS OF RESIDENTIAL PROPERTIES IN THE PHASE 期數的住宅物業的樓面平面圖

Tower 22

18/F

第22座

18樓

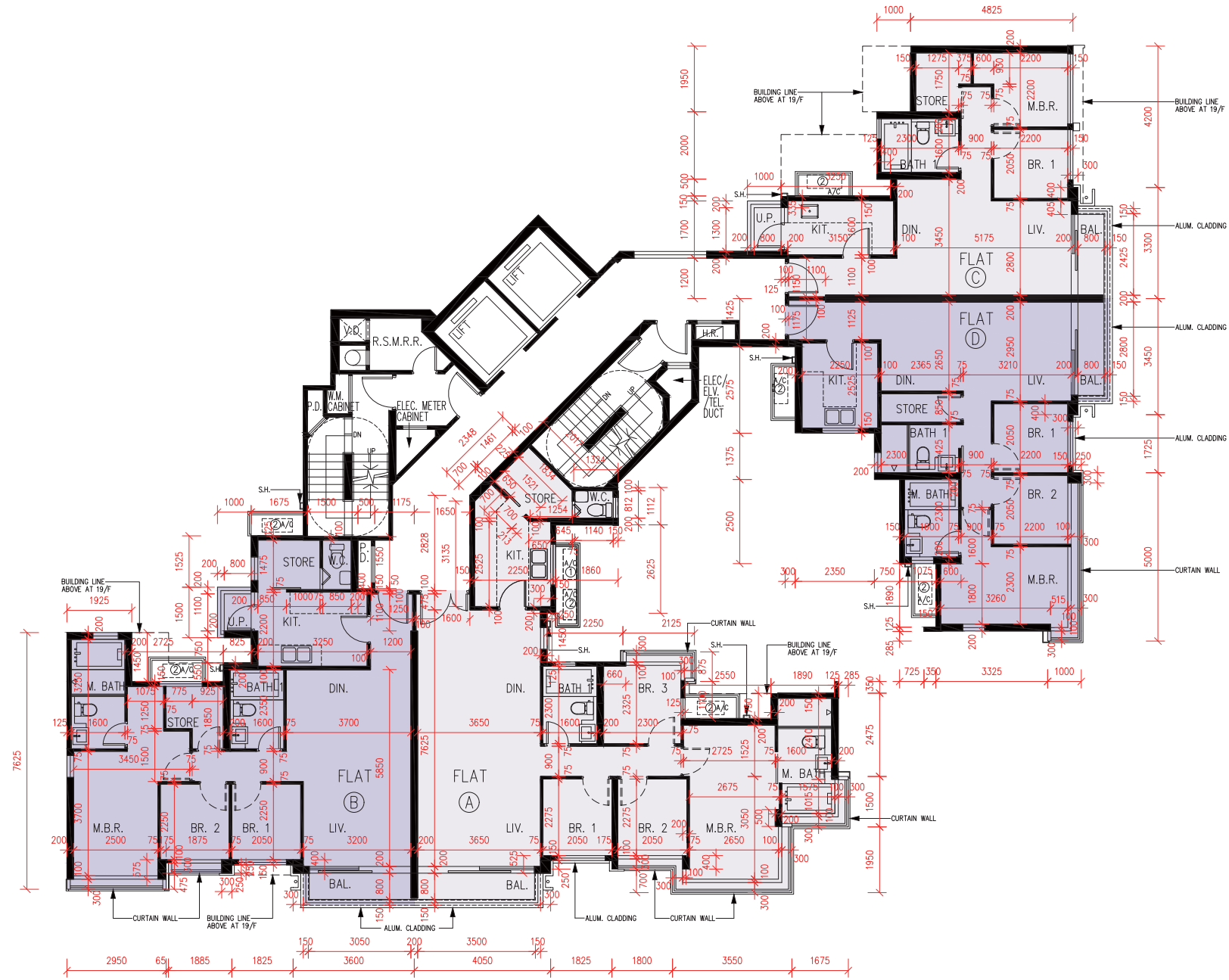

Scale比例 : 0 2 4M (米)

	Tower 第22座			
Floor 樓層	18/F 18樓			
Flat 單位	A	B	C	D
The thickness of the floor slabs (excluding plaster) of each residential property (mm) 每個住宅物業的樓板 (不包括灰泥) 的厚度 (毫米)	150, 175, 250, 300	150, 250, 300	150, 300	150, 175
The floor-to-floor height of each residential property (mm) 每個住宅物業的層與層之間的高度 (毫米)	3000, 3300	3000, 3150, 3300	3000, 3150, 3300	3150, 3300

The internal areas of the residential properties on the upper floors will generally be slightly larger than those on the lower floors because of the reducing thickness of the structural walls on the upper floors.

Note:

1. The dimensions of the floor plans are all structural dimensions in millimeter.
2. Please refer to page AL83 - AL84 of this sales brochure for legend of the terms and abbreviations shown on the floor plan above and the explanatory notes that are applicable thereto.

因住宅物業的較高樓層的結構牆的厚度遞減，較高樓層的內部面積，一般比較低樓層的內部面積稍大。

備註：

1. 樓面平面圖之尺規所列數字為以毫米標示之建築結構尺寸。
2. 以上平面圖中顯示之名詞、簡稱及其適用的附註，請參閱本售樓說明書第AL83至AL84頁。

FLOOR PLANS OF RESIDENTIAL PROPERTIES IN THE PHASE 期數的住宅物業的樓面平面圖

Tower 22

19/F

第22座

19樓

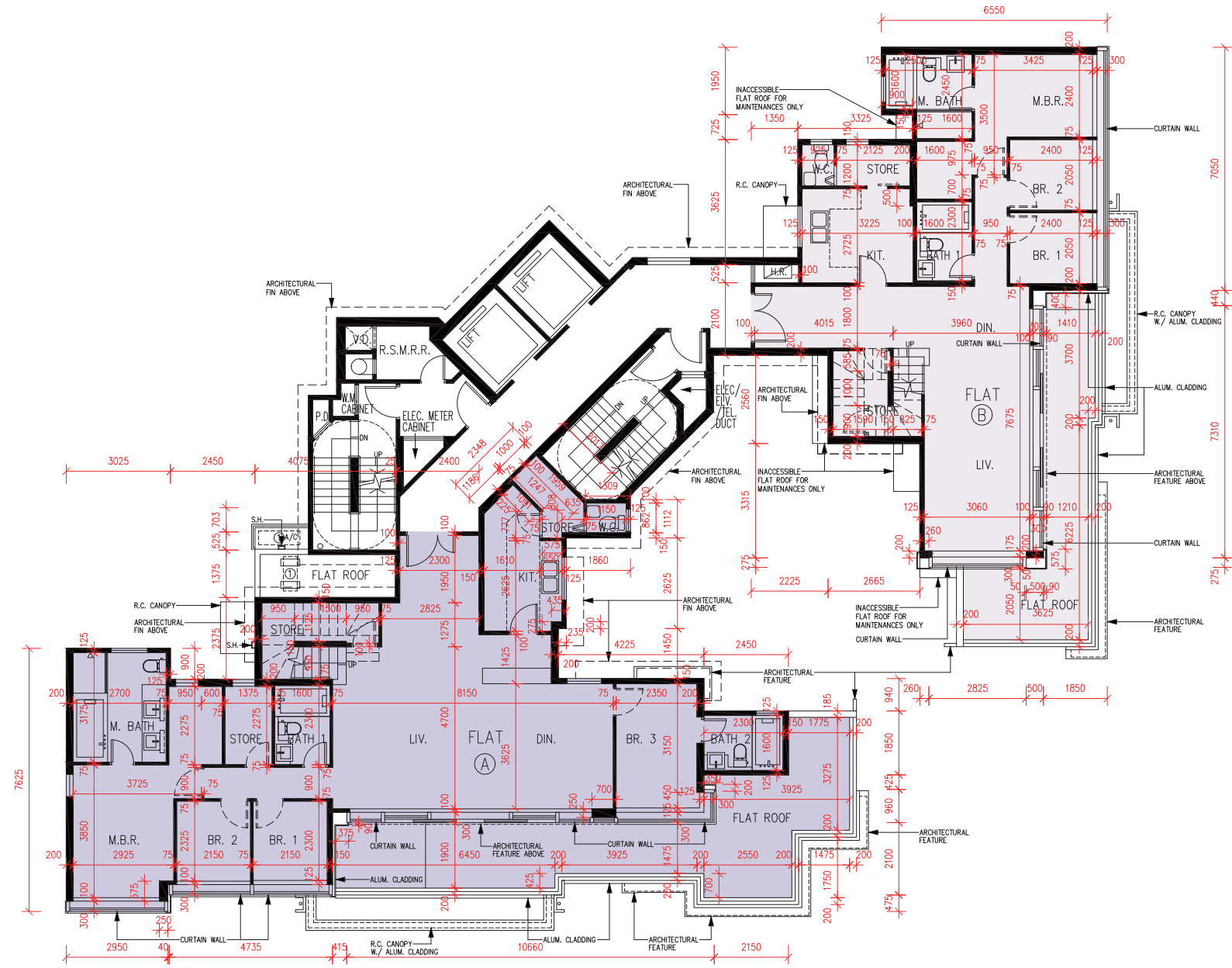

Scale比例 : 0 2 4M (米)

	Tower 第22座	
Floor 樓層	19/F 19樓	
Flat 單位	A	B
The thickness of the floor slabs (excluding plaster) of each residential property (mm) 每個住宅物業的樓板 (不包括灰泥) 的厚度 (毫米)	150, 175, 250	150, 175, 250
The floor-to-floor height of each residential property (mm) 每個住宅物業的層與層之間的高度 (毫米)	3300	3300

The internal areas of the residential properties on the upper floors will generally be slightly larger than those on the lower floors because of the reducing thickness of the structural walls on the upper floors.

Note:

1. The dimensions of the floor plans are all structural dimensions in millimeter.
2. Please refer to page AL83 - AL84 of this sales brochure for legend of the terms and abbreviations shown on the floor plan above and the explanatory notes that are applicable thereto.

因住宅物業的較高樓層的結構牆的厚度遞減，較高樓層的內部面積，一般比較低樓層的內部面積稍大。

備註：

1. 樓面平面圖之尺規所列數字為以毫米標示之建築結構尺寸。
2. 以上平面圖中顯示之名詞、簡稱及其適用的附註，請參閱本售樓說明書第AL83至AL84頁。

Tower 22
ROOF

第22座
天台

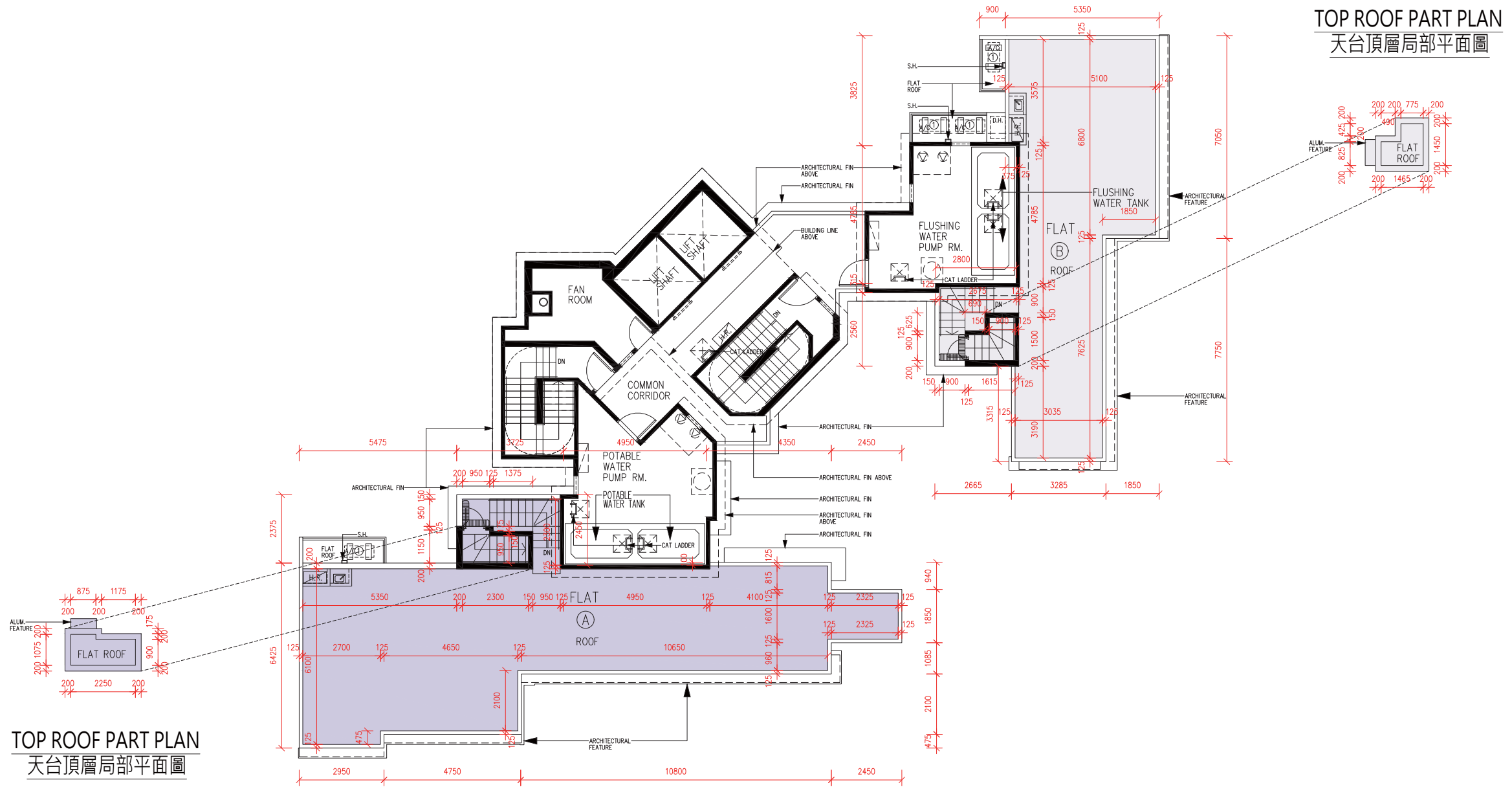

TOP ROOF PART PLAN
天台頂層局部平面圖

TOP ROOF PART PLAN
天台頂層局部平面圖

Scale比例 : 0 2 4M (米)

	Tower 第22座	
Floor 樓層	Roof 天台	
Flat 單位	A	B
The thickness of the floor slabs (excluding plaster) of each residential property (mm) 每個住宅物業的樓板 (不包括灰泥) 的厚度 (毫米)	Not Applicable 不適用	Not Applicable 不適用
The floor-to-floor height of each residential property (mm) 每個住宅物業的層與層之間的高度 (毫米)	Not Applicable 不適用	Not Applicable 不適用

The internal areas of the residential properties on the upper floors will generally be slightly larger than those on the lower floors because of the reducing thickness of the structural walls on the upper floors.

Note:

1. The dimensions of the floor plans are all structural dimensions in millimeter.
2. Please refer to page AL83 - AL84 of this sales brochure for legend of the terms and abbreviations shown on the floor plan above and the explanatory notes that are applicable thereto.

因住宅物業的較高樓層的結構牆的厚度遞減，較高樓層的內部面積，一般比較低樓層的內部面積稍大。

備註：

1. 樓面平面圖之尺規所列數字為以毫米標示之建築結構尺寸。
2. 以上平面圖中顯示之名詞、簡稱及其適用的附註，請參閱本售樓說明書第 AL83 至 AL84 頁。

FLOOR PLANS OF RESIDENTIAL PROPERTIES IN THE PHASE 期數的住宅物業的樓面平面圖

Towers 23A & 23B
1/F

第23A座及第23B座
1樓



Scale比例 : 0 2 4M (米)

FLOOR PLANS OF RESIDENTIAL PROPERTIES IN THE PHASE 期數的住宅物業的樓面平面圖

	Tower 第23A座				Tower 第23B座			
Floor 樓層	1/F 1樓				1/F 1樓			
Flat 單位	A	B	C	D	A	B	C	D
The thickness of the floor slabs (excluding plaster) of each residential property (mm) 每個住宅物業的樓板 (不包括灰泥) 的厚度 (毫米)	150	150	150	150	150	150	150	150
The floor-to-floor height of each residential property (mm) 每個住宅物業的層與層之間的高度 (毫米)	3000	3000	3000	3000	3000	3000	3000	3000

The internal areas of the residential properties on the upper floors will generally be slightly larger than those on the lower floors because of the reducing thickness of the structural walls on the upper floors.

Note:

1. The dimensions of the floor plans are all structural dimensions in millimeter.
2. Please refer to page AL83 - AL84 of this sales brochure for legend of the terms and abbreviations shown on the floor plan above and the explanatory notes that are applicable thereto.

因住宅物業的較高樓層的結構牆的厚度遞減，較高樓層的內部面積，一般比較低樓層的內部面積稍大。

備註：

1. 樓面平面圖之尺規所列數字為以毫米標示之建築結構尺寸。
2. 以上平面圖中顯示之名詞、簡稱及其適用的附註，請參閱本售樓說明書第AL83至AL84頁。

FLOOR PLANS OF RESIDENTIAL PROPERTIES IN THE PHASE 期數的住宅物業的樓面平面圖

Towers 23A & 23B
2/F-3/F, 5/F-12/F, 15/F-17/F

第23A座及第23B座
2樓至3樓、5樓至12樓、15樓至17樓

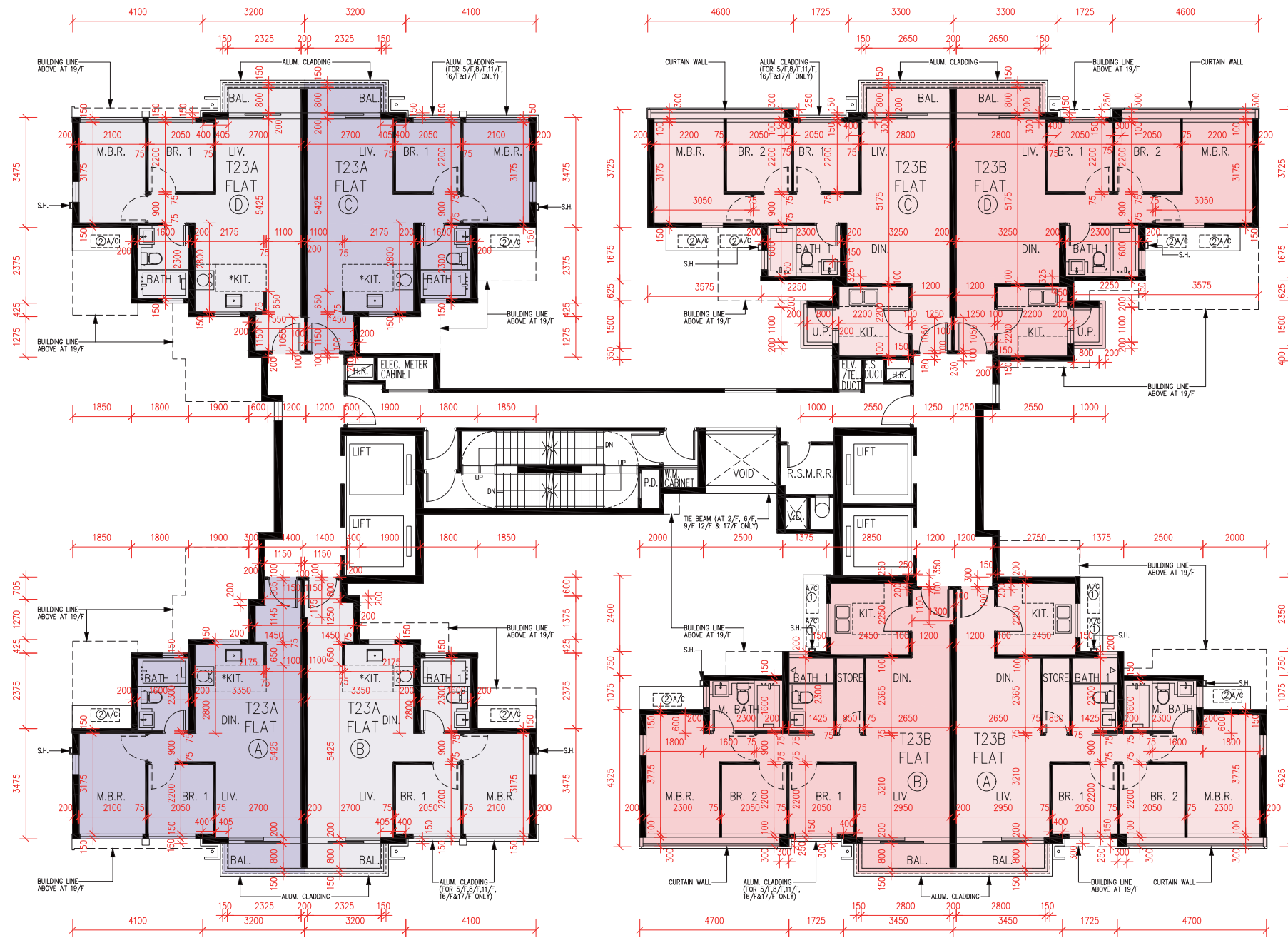

Scale比例 : 0 2 4M (米)

FLOOR PLANS OF RESIDENTIAL PROPERTIES IN THE PHASE 期數的住宅物業的樓面平面圖

	Tower 第23A座				Tower 第23B座			
Floor 樓層	2/F-3/F, 5/F-12/F, 15/F-17/F 2樓至3樓、5樓至12樓、15樓至17樓				2/F-3/F, 5/F-12/F, 15/F-17/F 2樓至3樓、5樓至12樓、15樓至17樓			
Flat 單位	A	B	C	D	A	B	C	D
The thickness of the floor slabs (excluding plaster) of each residential property (mm) 每個住宅物業的樓板 (不包括灰泥) 的厚度 (毫米)	150	150	150	150	150	150	150	150
The floor-to-floor height of each residential property (mm) 每個住宅物業的層與層之間的高度 (毫米)	3000	3000	3000	3000	3000	3000	3000	3000

The internal areas of the residential properties on the upper floors will generally be slightly larger than those on the lower floors because of the reducing thickness of the structural walls on the upper floors.

Note:

1. The dimensions of the floor plans are all structural dimensions in millimeter.
2. Please refer to page AL83 - AL84 of this sales brochure for legend of the terms and abbreviations shown on the floor plan above and the explanatory notes that are applicable thereto.

因住宅物業的較高樓層的結構牆的厚度遞減，較高樓層的內部面積，一般比較低樓層的內部面積稍大。

備註：

1. 樓面平面圖之尺規所列數字為以毫米標示之建築結構尺寸。
2. 以上平面圖中顯示之名詞、簡稱及其適用的附註，請參閱本售樓說明書第AL83至AL84頁。

FLOOR PLANS OF RESIDENTIAL PROPERTIES IN THE PHASE 期數的住宅物業的樓面平面圖

Towers 23A & 23B
18/F

第23A座及第23B座
18樓



Scale比例 : 0 2 4M (米)

FLOOR PLANS OF RESIDENTIAL PROPERTIES IN THE PHASE 期數的住宅物業的樓面平面圖

	Tower 第23A座				Tower 第23B座			
Floor 樓層	18/F 18樓				18/F 18樓			
Flat 單位	A	B	C	D	A	B	C	D
The thickness of the floor slabs (excluding plaster) of each residential property (mm) 每個住宅物業的樓板 (不包括灰泥) 的厚度 (毫米)	150, 175, 300	150, 175, 250	150, 175	150, 175, 300	150, 175, 300	150, 175	150, 175	150
The floor-to-floor height of each residential property (mm) 每個住宅物業的層與層之間的高度 (毫米)	3000, 3150, 3300	3150, 3300	3150, 3300	3000, 3150, 3300	3000, 3150, 3240, 3300	3150, 3300	3150, 3300	3000, 3060, 3150, 3240, 3300

The internal areas of the residential properties on the upper floors will generally be slightly larger than those on the lower floors because of the reducing thickness of the structural walls on the upper floors.

Note:

1. The dimensions of the floor plans are all structural dimensions in millimeter.
2. Please refer to page AL83 - AL84 of this sales brochure for legend of the terms and abbreviations shown on the floor plan above and the explanatory notes that are applicable thereto.

因住宅物業的較高樓層的結構牆的厚度遞減，較高樓層的內部面積，一般比較低樓層的內部面積稍大。

備註：

1. 樓面平面圖之尺規所列數字為以毫米標示之建築結構尺寸。
2. 以上平面圖中顯示之名詞、簡稱及其適用的附註，請參閱本售樓說明書第AL83至AL84頁。

FLOOR PLANS OF RESIDENTIAL PROPERTIES IN THE PHASE 期數的住宅物業的樓面平面圖

Towers 23A & 23B
19/F

第23A座及第23B座
19樓

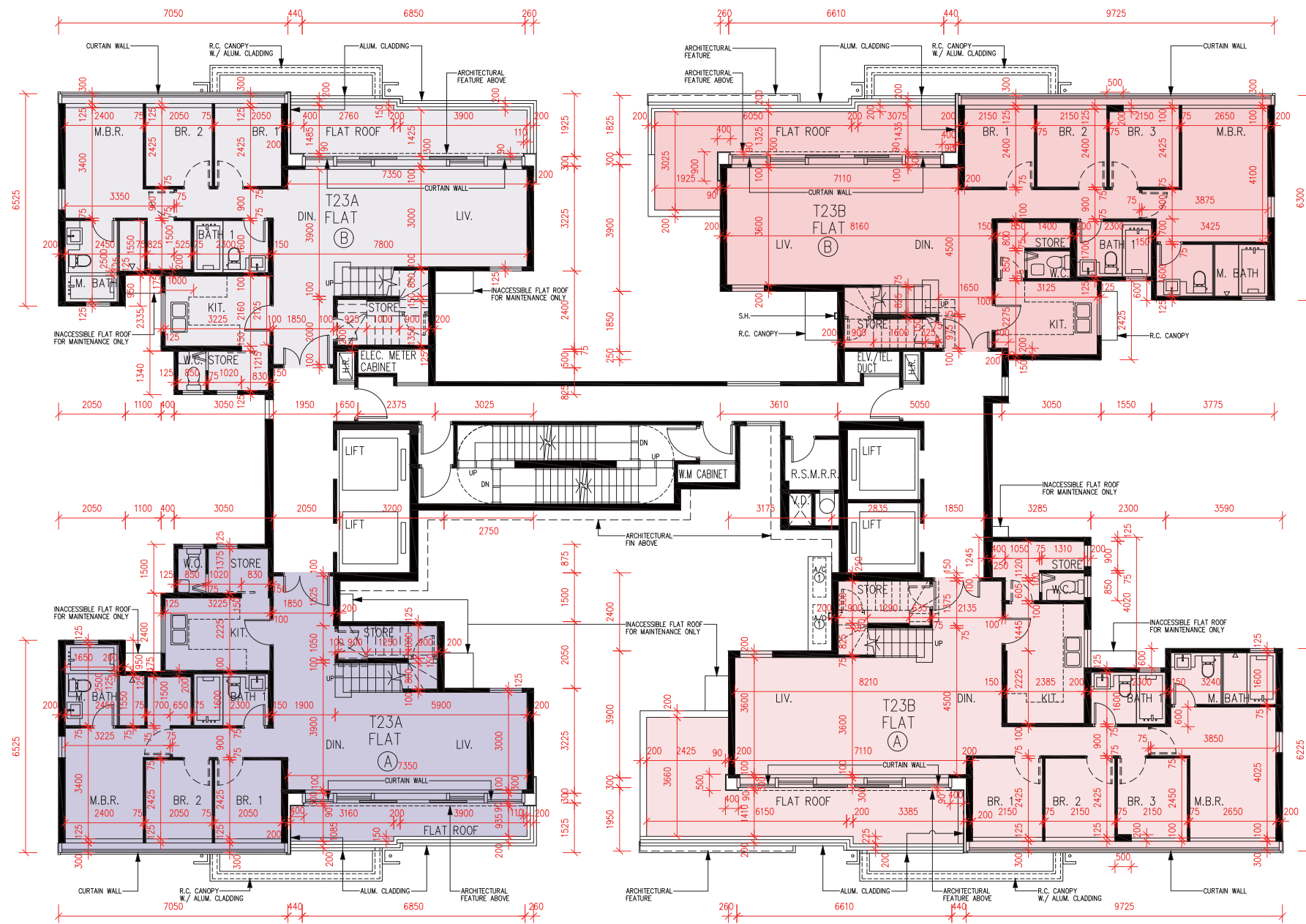

Scale比例 : 0 2 4M (米)

FLOOR PLANS OF RESIDENTIAL PROPERTIES IN THE PHASE 期數的住宅物業的樓面平面圖

	Tower 第23A座		Tower 第23B座	
Floor 樓層	19/F 19樓		19/F 19樓	
Flat 單位	A	B	A	B
The thickness of the floor slabs (excluding plaster) of each residential property (mm) 每個住宅物業的樓板 (不包括灰泥) 的厚度 (毫米)	150, 175	150, 175	175, 250	175
The floor-to-floor height of each residential property (mm) 每個住宅物業的層與層之間的高度 (毫米)	3300	3300	3300	3300

The internal areas of the residential properties on the upper floors will generally be slightly larger than those on the lower floors because of the reducing thickness of the structural walls on the upper floors.

Note:

1. The dimensions of the floor plans are all structural dimensions in millimeter.
2. Please refer to page AL83 - AL84 of this sales brochure for legend of the terms and abbreviations shown on the floor plan above and the explanatory notes that are applicable thereto.

因住宅物業的較高樓層的結構牆的厚度遞減，較高樓層的內部面積，一般比較低樓層的內部面積稍大。

備註：

1. 樓面平面圖之尺規所列數字為以毫米標示之建築結構尺寸。
2. 以上平面圖中顯示之名詞、簡稱及其適用的附註，請參閱本售樓說明書第AL83至AL84頁。

Towers 23A & 23B
ROOF

第23A座及第23B座
天台



TOP ROOF PART PLAN
天台頂層局部平面圖

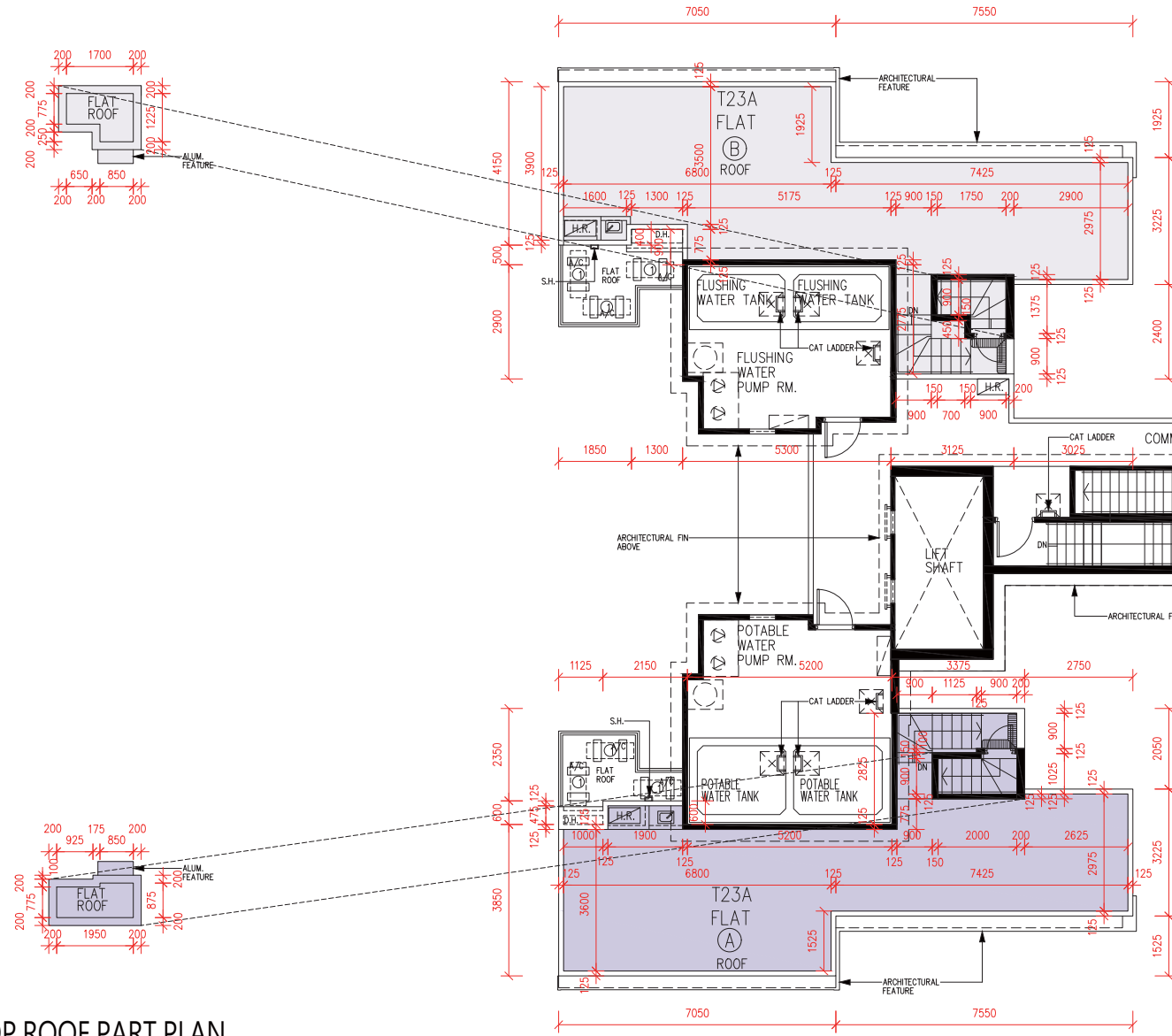

TOP ROOF PART PLAN
天台頂層局部平面圖

TOP ROOF PART PLAN
天台頂層局部平面圖

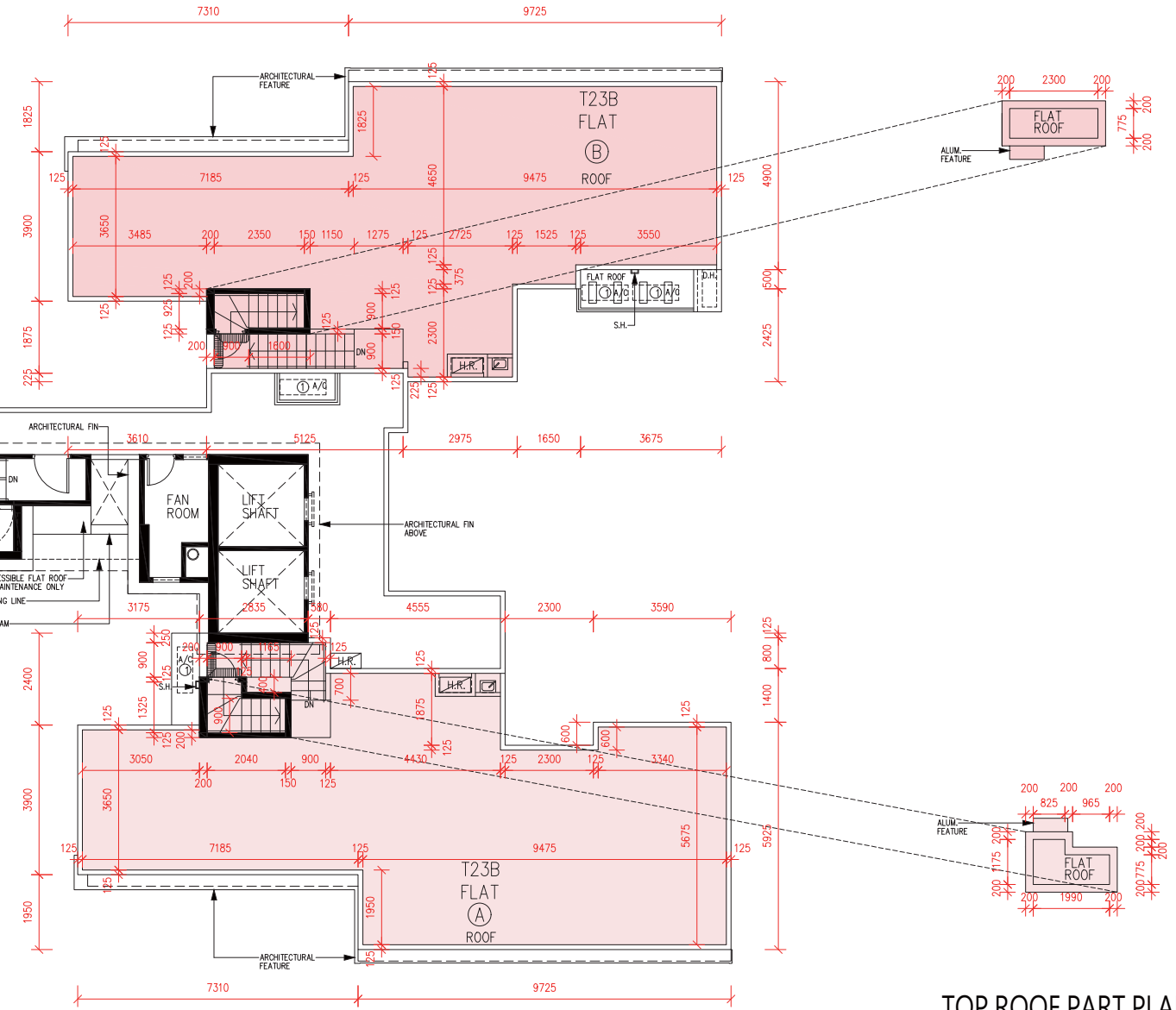

TOP ROOF PART PLAN
天台頂層局部平面圖

Scale比例: 0 2 4M (米)

FLOOR PLANS OF RESIDENTIAL PROPERTIES IN THE PHASE 期數的住宅物業的樓面平面圖

	Tower 第23A座		Tower 第23B座	
Floor 樓層	Roof 天台		Roof 天台	
Flat 單位	A	B	A	B
The thickness of the floor slabs (excluding plaster) of each residential property (mm) 每個住宅物業的樓板 (不包括灰泥) 的厚度 (毫米)	Not Applicable 不適用	Not Applicable 不適用	Not Applicable 不適用	Not Applicable 不適用
The floor-to-floor height of each residential property (mm) 每個住宅物業的層與層之間的高度 (毫米)	Not Applicable 不適用	Not Applicable 不適用	Not Applicable 不適用	Not Applicable 不適用

The internal areas of the residential properties on the upper floors will generally be slightly larger than those on the lower floors because of the reducing thickness of the structural walls on the upper floors.

Note:

1. The dimensions of the floor plans are all structural dimensions in millimeter.
2. Please refer to page AL83 - AL84 of this sales brochure for legend of the terms and abbreviations shown on the floor plan above and the explanatory notes that are applicable thereto.

因住宅物業的較高樓層的結構牆的厚度遞減，較高樓層的內部面積，一般比較低樓層的內部面積稍大。

備註：

1. 樓面平面圖之尺規所列數字為以毫米標示之建築結構尺寸。
2. 以上平面圖中顯示之名詞、簡稱及其適用的附註，請參閱本售樓說明書第AL83至AL84頁。

FLOOR PLANS OF RESIDENTIAL PROPERTIES IN THE PHASE 期數的住宅物業的樓面平面圖

Towers 25A & 25B

1/F

第25A座及第25B座

1樓

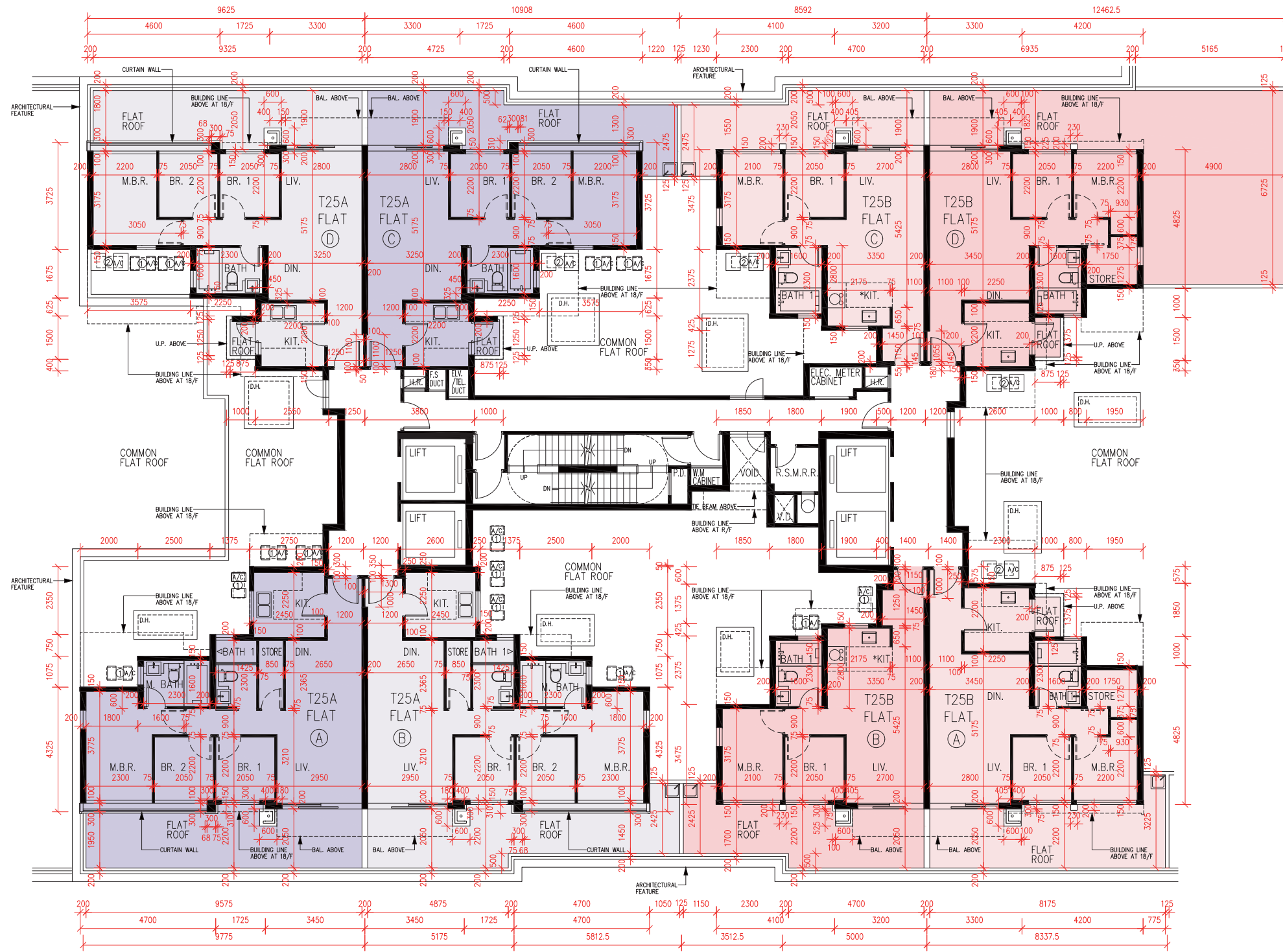

Scale比例 : 0 2 4M (米)

FLOOR PLANS OF RESIDENTIAL PROPERTIES IN THE PHASE 期數的住宅物業的樓面平面圖

	Tower 第25A座				Tower 第25B座			
Floor 樓層	1/F 1樓				1/F 1樓			
Flat 單位	A	B	C	D	A	B	C	D
The thickness of the floor slabs (excluding plaster) of each residential property (mm) 每個住宅物業的樓板 (不包括灰泥) 的厚度 (毫米)	150	150	150	150	150	150	150	150
The floor-to-floor height of each residential property (mm) 每個住宅物業的層與層之間的高度 (毫米)	3000	3000	3000	3000	3000	3000	3000	3000

The internal areas of the residential properties on the upper floors will generally be slightly larger than those on the lower floors because of the reducing thickness of the structural walls on the upper floors.

Note:

1. The dimensions of the floor plans are all structural dimensions in millimeter.
2. Please refer to page AL83 - AL84 of this sales brochure for legend of the terms and abbreviations shown on the floor plan above and the explanatory notes that are applicable thereto.

因住宅物業的較高樓層的結構牆的厚度遞減，較高樓層的內部面積，一般比較低樓層的內部面積稍大。

備註：

1. 樓面平面圖之尺規所列數字為以毫米標示之建築結構尺寸。
2. 以上平面圖中顯示之名詞、簡稱及其適用的附註，請參閱本售樓說明書第AL83至AL84頁。

FLOOR PLANS OF RESIDENTIAL PROPERTIES IN THE PHASE 期數的住宅物業的樓面平面圖

Towers 25A & 25B
2/F-3/F, 5/F-12/F, 15/F-16/F

第25A座及第25B座
2樓至3樓、5樓至12樓、15樓至16樓

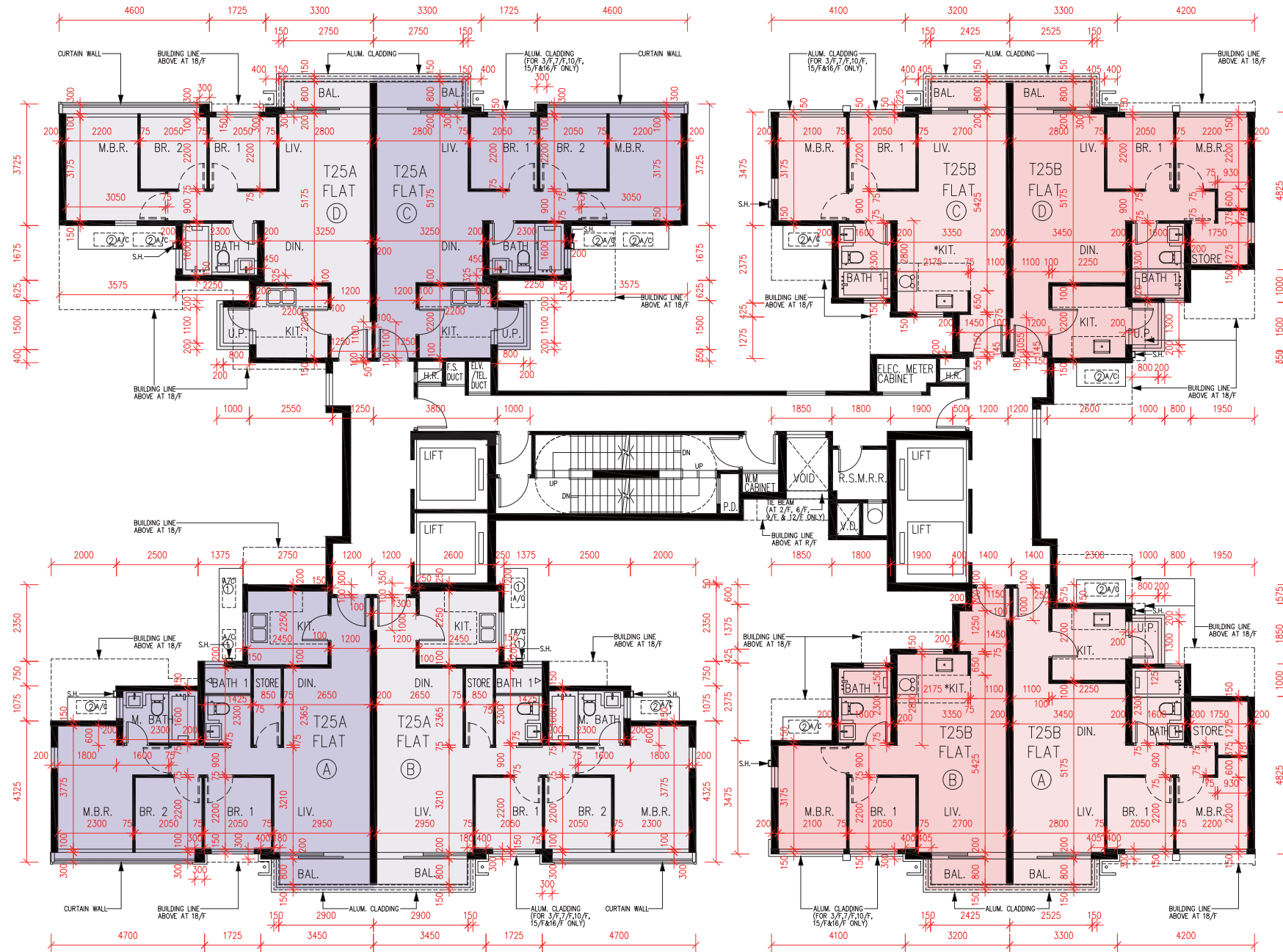

Scale比例 : 0 2 4M (米)

FLOOR PLANS OF RESIDENTIAL PROPERTIES IN THE PHASE 期數的住宅物業的樓面平面圖

	Tower 第25A座				Tower 第25B座			
Floor 樓層	2/F-3/F, 5/F-12/F, 15/F-16/F 2樓至3樓、5樓至12樓、15樓至16樓				2/F-3/F, 5/F-12/F, 15/F-16/F 2樓至3樓、5樓至12樓、15樓至16樓			
Flat 單位	A	B	C	D	A	B	C	D
The thickness of the floor slabs (excluding plaster) of each residential property (mm) 每個住宅物業的樓板 (不包括灰泥) 的厚度 (毫米)	150	150	150	150	150	150	150	150
The floor-to-floor height of each residential property (mm) 每個住宅物業的層與層之間的高度 (毫米)	3000	3000	3000	3000	3000	3000	3000	3000

The internal areas of the residential properties on the upper floors will generally be slightly larger than those on the lower floors because of the reducing thickness of the structural walls on the upper floors.

Note:

1. The dimensions of the floor plans are all structural dimensions in millimeter.
2. Please refer to page AL83 - AL84 of this sales brochure for legend of the terms and abbreviations shown on the floor plan above and the explanatory notes that are applicable thereto.

因住宅物業的較高樓層的結構牆的厚度遞減，較高樓層的內部面積，一般比較低樓層的內部面積稍大。

備註：

1. 樓面平面圖之尺規所列數字為以毫米標示之建築結構尺寸。
2. 以上平面圖中顯示之名詞、簡稱及其適用的附註，請參閱本售樓說明書第AL83至AL84頁。

FLOOR PLANS OF RESIDENTIAL PROPERTIES IN THE PHASE 期數的住宅物業的樓面平面圖

Towers 25A & 25B
17/F

第25A座及第25B座
17樓

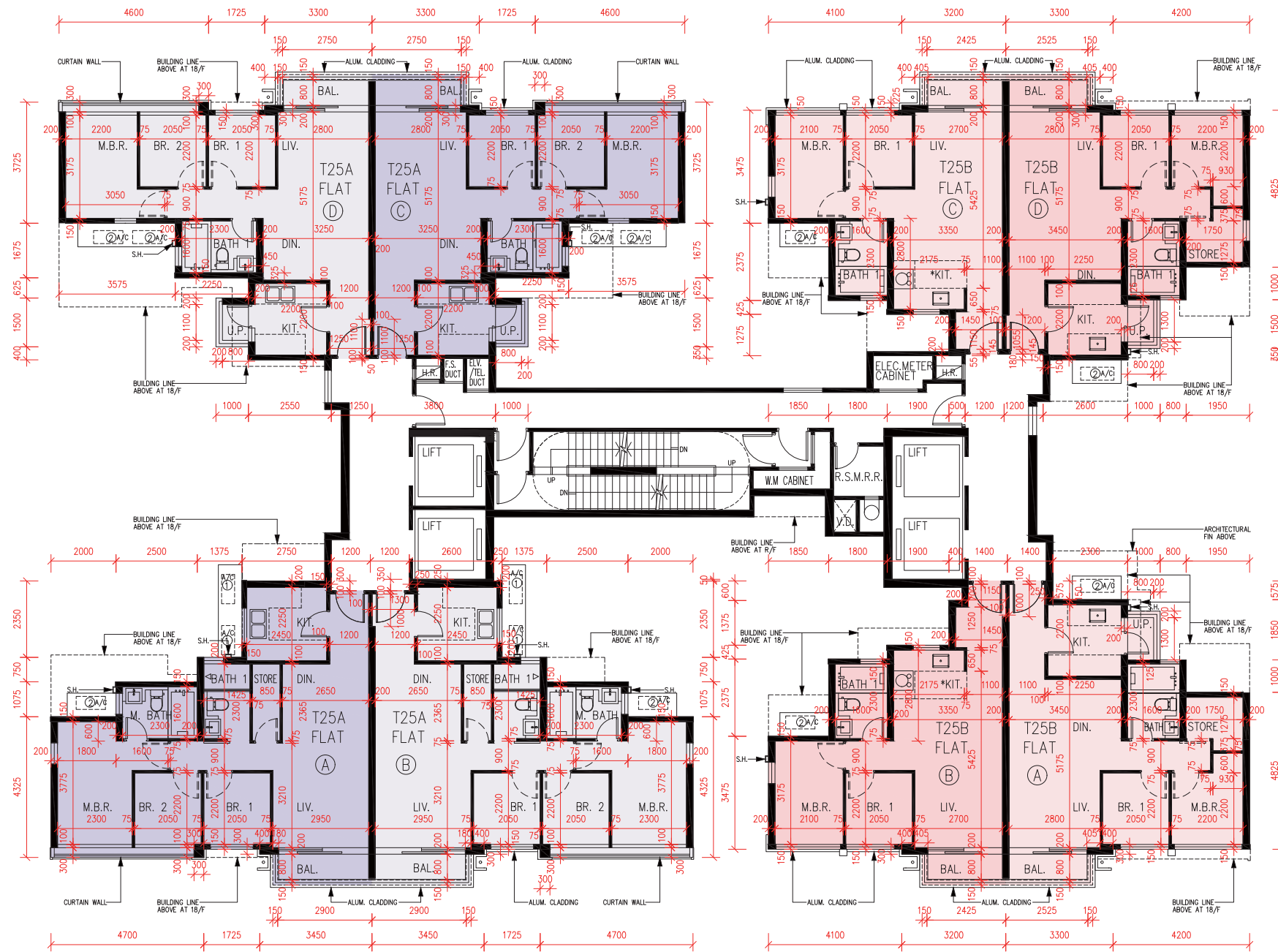

Scale比例 : 0 2 4M (米)

FLOOR PLANS OF RESIDENTIAL PROPERTIES IN THE PHASE 期數的住宅物業的樓面平面圖

	Tower 第25A座				Tower 第25B座			
Floor 樓層	17/F 17樓				17/F 17樓			
Flat 單位	A	B	C	D	A	B	C	D
The thickness of the floor slabs (excluding plaster) of each residential property (mm) 每個住宅物業的樓板 (不包括灰泥) 的厚度 (毫米)	125, 150, 250	150, 175, 250	150, 175, 250	125, 150, 175	125, 150, 175, 200, 250	150, 175	150, 175	150,250
The floor-to-floor height of each residential property (mm) 每個住宅物業的層與層之間的高度 (毫米)	3000, 3150, 3240, 3300	3150, 3000	3150, 3000	3000, 3150, 3240, 3300	3000, 3150, 3300	3150, 3300	3150, 3300	3000, 3150, 3300

The internal areas of the residential properties on the upper floors will generally be slightly larger than those on the lower floors because of the reducing thickness of the structural walls on the upper floors.

Note:

1. The dimensions of the floor plans are all structural dimensions in millimeter.
2. Please refer to page AL83 - AL84 of this sales brochure for legend of the terms and abbreviations shown on the floor plan above and the explanatory notes that are applicable thereto.

因住宅物業的較高樓層的結構牆的厚度遞減，較高樓層的內部面積，一般比較低樓層的內部面積稍大。

備註：

1. 樓面平面圖之尺規所列數字為以毫米標示之建築結構尺寸。
2. 以上平面圖中顯示之名詞、簡稱及其適用的附註，請參閱本售樓說明書第AL83至AL84頁。

FLOOR PLANS OF RESIDENTIAL PROPERTIES IN THE PHASE 期數的住宅物業的樓面平面圖

Towers 25A & 25B
18/F

第25A座及第25B座
18樓

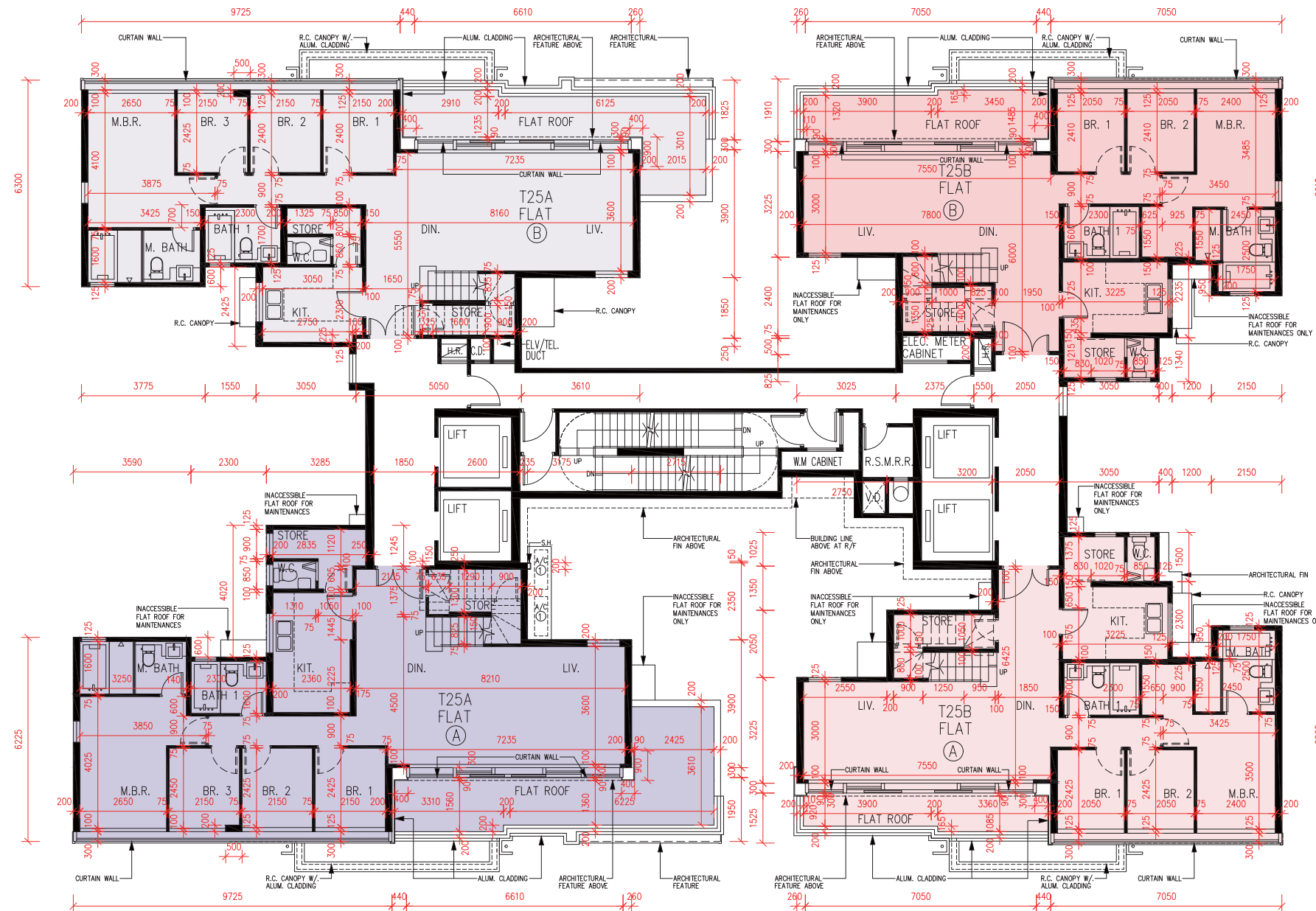

Scale比例 : 0 2 4M (米)

FLOOR PLANS OF RESIDENTIAL PROPERTIES IN THE PHASE 期數的住宅物業的樓面平面圖

	Tower 第25A座		Tower 第25B座	
Floor 樓層	18/F 18樓		18/F 18樓	
Flat 單位	A	B	A	B
The thickness of the floor slabs (excluding plaster) of each residential property (mm) 每個住宅物業的樓板 (不包括灰泥) 的厚度 (毫米)	175	175	150, 175	150, 175
The floor-to-floor height of each residential property (mm) 每個住宅物業的層與層之間的高度 (毫米)	3300	3300	3300	3300

The internal areas of the residential properties on the upper floors will generally be slightly larger than those on the lower floors because of the reducing thickness of the structural walls on the upper floors.

Note:

1. The dimensions of the floor plans are all structural dimensions in millimeter.
2. Please refer to page AL83 - AL84 of this sales brochure for legend of the terms and abbreviations shown on the floor plan above and the explanatory notes that are applicable thereto.

因住宅物業的較高樓層的結構牆的厚度遞減，較高樓層的內部面積，一般比較低樓層的內部面積稍大。

備註：

1. 樓面平面圖之尺規所列數字為以毫米標示之建築結構尺寸。
2. 以上平面圖中顯示之名詞、簡稱及其適用的附註，請參閱本售樓說明書第AL83至AL84頁。

Towers 25A & 25B
ROOF

第25A座及第25B座
天台



TOP ROOF PART PLAN
天台頂層局部平面圖

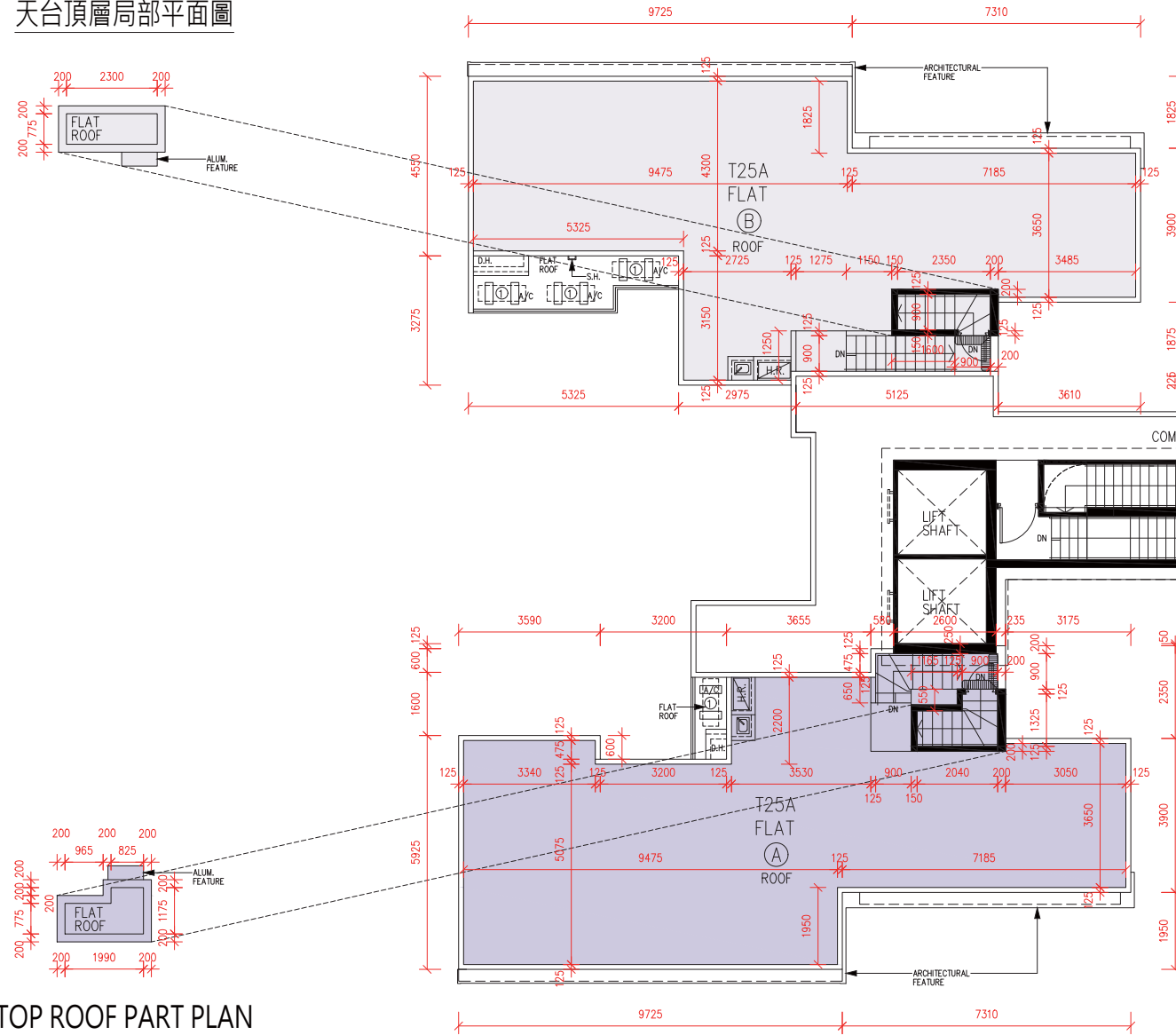

TOP ROOF PART PLAN
天台頂層局部平面圖

TOP ROOF PART PLAN
天台頂層局部平面圖

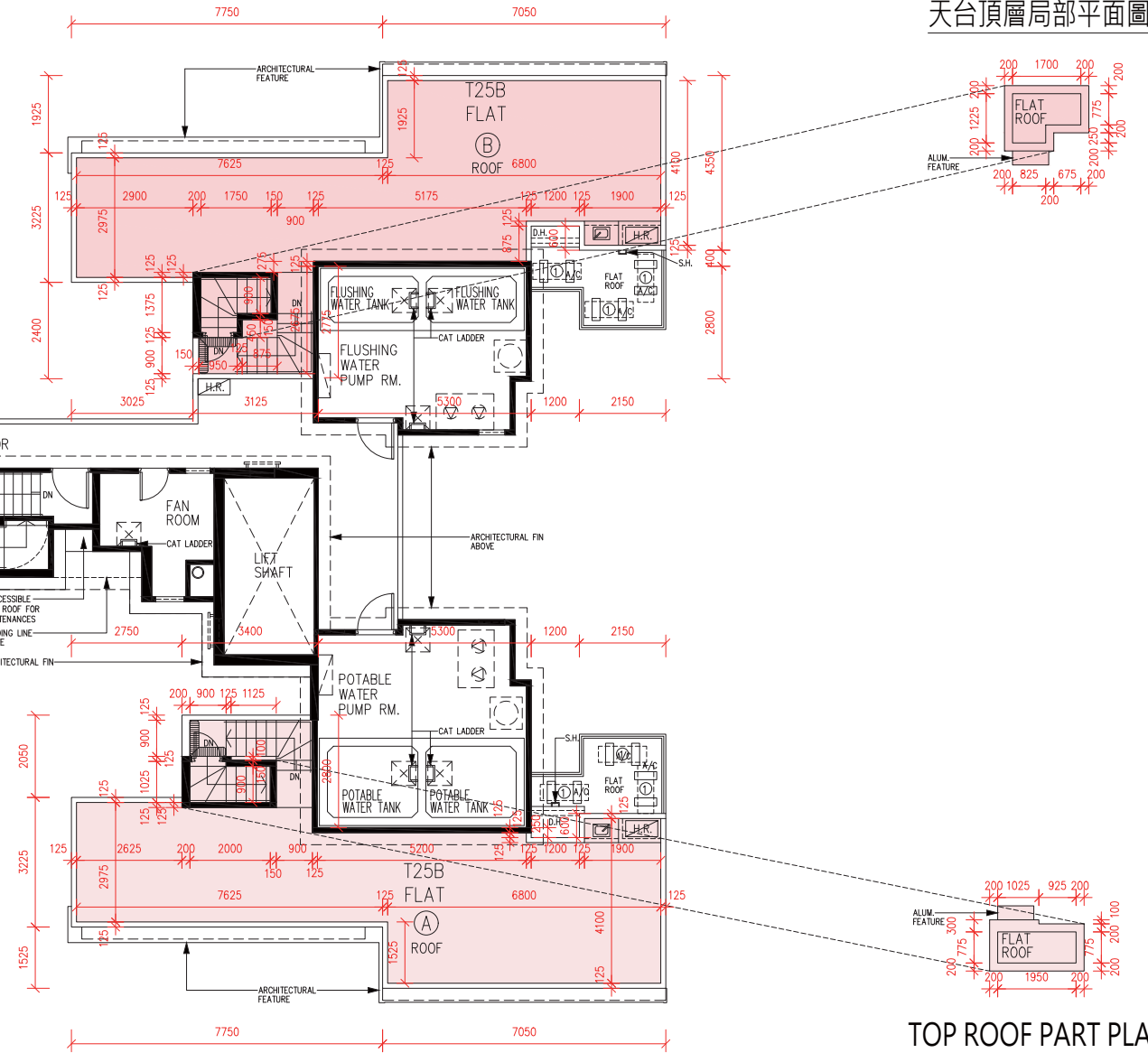

TOP ROOF PART PLAN
天台頂層局部平面圖

Scale比例：0 2 4M (米)

FLOOR PLANS OF RESIDENTIAL PROPERTIES IN THE PHASE 期數的住宅物業的樓面平面圖

	Tower 第25A座		Tower 第25B座	
Floor 樓層	Roof 天台		Roof 天台	
Flat 單位	A	B	A	B
The thickness of the floor slabs (excluding plaster) of each residential property (mm) 每個住宅物業的樓板 (不包括灰泥) 的厚度 (毫米)	Not Applicable 不適用	Not Applicable 不適用	Not Applicable 不適用	Not Applicable 不適用
The floor-to-floor height of each residential property (mm) 每個住宅物業的層與層之間的高度 (毫米)	Not Applicable 不適用	Not Applicable 不適用	Not Applicable 不適用	Not Applicable 不適用

The internal areas of the residential properties on the upper floors will generally be slightly larger than those on the lower floors because of the reducing thickness of the structural walls on the upper floors.

Note:

1. The dimensions of the floor plans are all structural dimensions in millimeter.
2. Please refer to page AL83 - AL84 of this sales brochure for legend of the terms and abbreviations shown on the floor plan above and the explanatory notes that are applicable thereto.

因住宅物業的較高樓層的結構牆的厚度遞減，較高樓層的內部面積，一般比較低樓層的內部面積稍大。

備註：

1. 樓面平面圖之尺規所列數字為以毫米標示之建築結構尺寸。
2. 以上平面圖中顯示之名詞、簡稱及其適用的附註，請參閱本售樓說明書第AL83至AL84頁。

FLOOR PLANS OF RESIDENTIAL PROPERTIES IN THE PHASE 期數的住宅物業的樓面平面圖

Tower 26
1/F

第26座
1樓

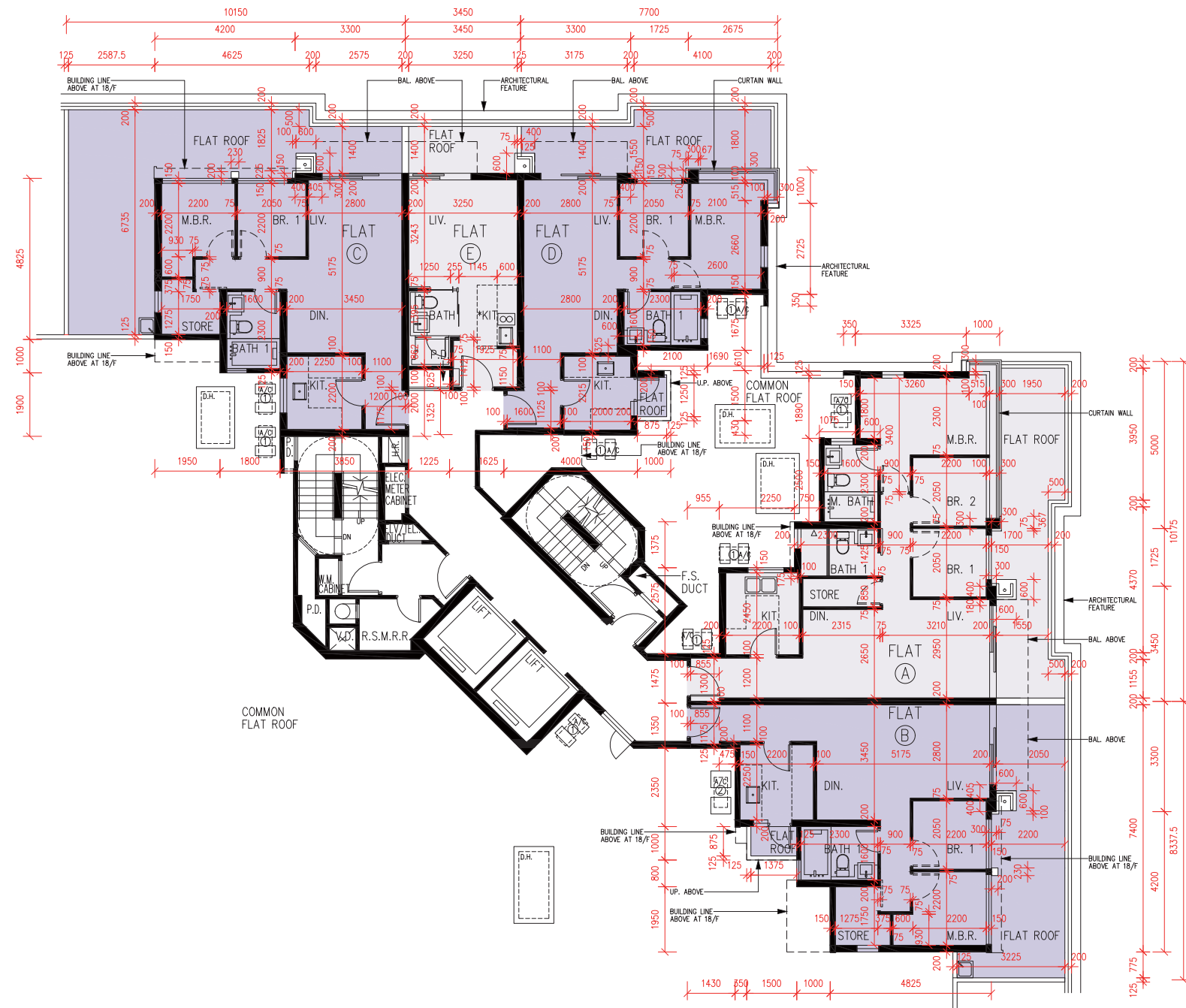

Scale比例 : 0 2 4M (米)

	Tower 第26座				
Floor 樓層	1/F 1樓				
Flat 單位	A	B	C	D	E
The thickness of the floor slabs (excluding plaster) of each residential property (mm) 每個住宅物業的樓板 (不包括灰泥) 的厚度 (毫米)	150	150	150	150	150
The floor-to-floor height of each residential property (mm) 每個住宅物業的層與層之間的高度 (毫米)	3000	3000	3000	3000	3000

The internal areas of the residential properties on the upper floors will generally be slightly larger than those on the lower floors because of the reducing thickness of the structural walls on the upper floors.

Note:

1. The dimensions of the floor plans are all structural dimensions in millimeter.
2. Please refer to page AL83 - AL84 of this sales brochure for legend of the terms and abbreviations shown on the floor plan above and the explanatory notes that are applicable thereto.

因住宅物業的較高樓層的結構牆的厚度遞減，較高樓層的內部面積，一般比較低樓層的內部面積稍大。

備註：

1. 樓面平面圖之尺規所列數字為以毫米標示之建築結構尺寸。
2. 以上平面圖中顯示之名詞、簡稱及其適用的附註，請參閱本售樓說明書第AL83至AL84頁。

FLOOR PLANS OF RESIDENTIAL PROPERTIES IN THE PHASE 期數的住宅物業的樓面平面圖

Tower 26
2/F-3/F, 5/F-12/F, 15/F-17/F

第26座
2樓至3樓、5樓至12樓、15樓至17樓

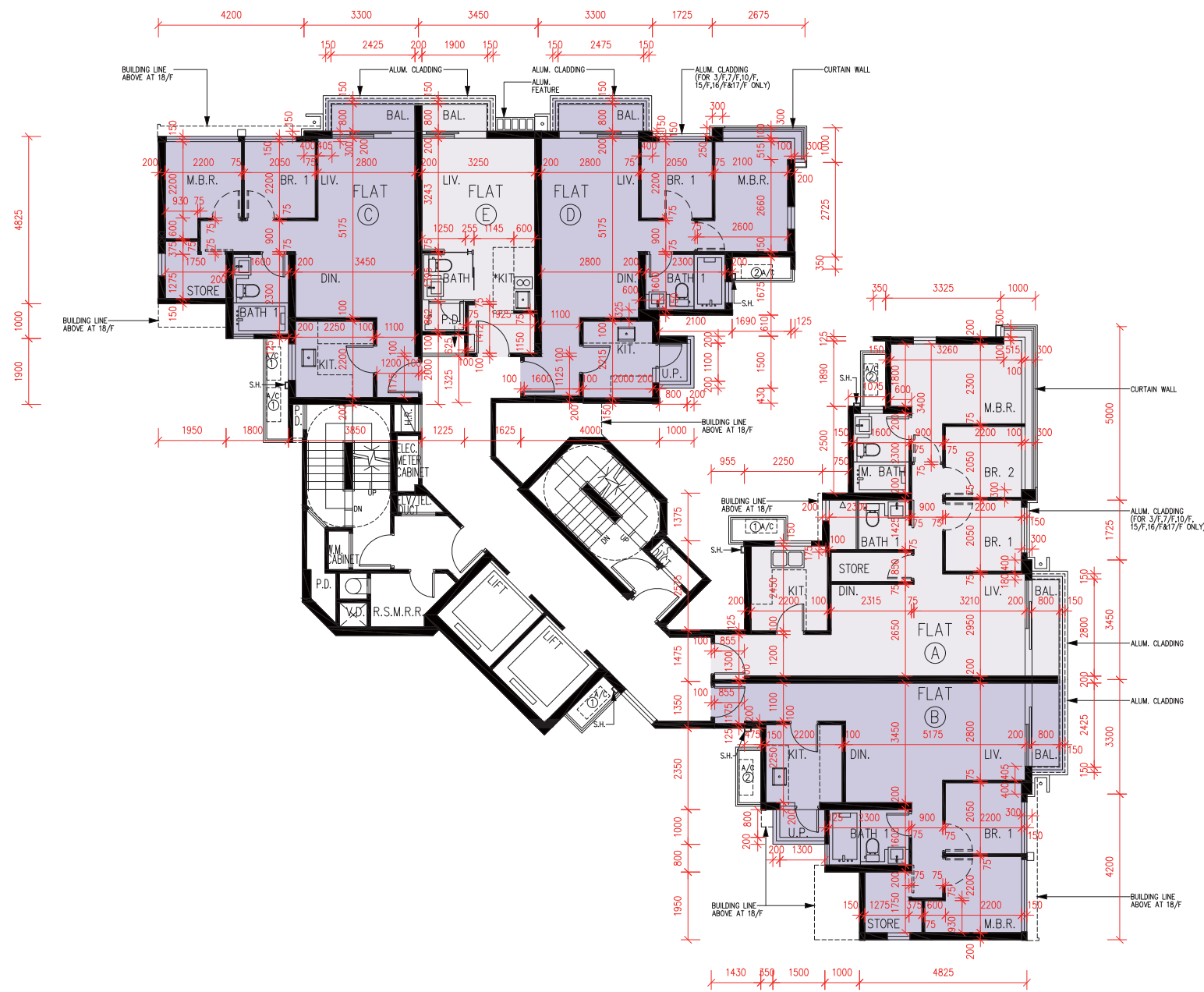

Scale比例 : 0 2 4M (米)

FLOOR PLANS OF RESIDENTIAL PROPERTIES IN THE PHASE 期數的住宅物業的樓面平面圖

	Tower 第26座				
Floor 樓層	2/F-3/F, 5/F-12/F, 15/F-16/F 2樓至3樓、5樓至12樓、15樓至16樓				
Flat 單位	A	B	C	D	E
The thickness of the floor slabs (excluding plaster) of each residential property (mm) 每個住宅物業的樓板 (不包括灰泥) 的厚度 (毫米)	150	150	150	150	150
The floor-to-floor height of each residential property (mm) 每個住宅物業的層與層之間的高度 (毫米)	3000	3000	3000	3000	3000
Floor 樓層	17/F 17樓				
Flat 單位	A	B	C	D	E
The thickness of the floor slabs (excluding plaster) of each residential property (mm) 每個住宅物業的樓板 (不包括灰泥) 的厚度 (毫米)	150, 175, 300	125, 150, 175	125, 150, 175	150, 175, 300	150, 175
The floor-to-floor height of each residential property (mm) 每個住宅物業的層與層之間的高度 (毫米)	3150, 3300	3000, 3060, 3150, 3300	3000, 3150, 3300	3000, 3150, 3240, 3300	3150, 3300

The internal areas of the residential properties on the upper floors will generally be slightly larger than those on the lower floors because of the reducing thickness of the structural walls on the upper floors.

Note:

- The dimensions of the floor plans are all structural dimensions in millimeter.
- Please refer to page AL83 - AL84 of this sales brochure for legend of the terms and abbreviations shown on the floor plan above and the explanatory notes that are applicable thereto.

因住宅物業的較高樓層的結構牆的厚度遞減，較高樓層的內部面積，一般比較低樓層的內部面積稍大。

備註：

- 樓面平面圖之尺規所列數字為以毫米標示之建築結構尺寸。
- 以上平面圖中顯示之名詞、簡稱及其適用的附註，請參閱本售樓說明書第AL83至AL84頁。

Tower 26
18/F

第26座
18樓

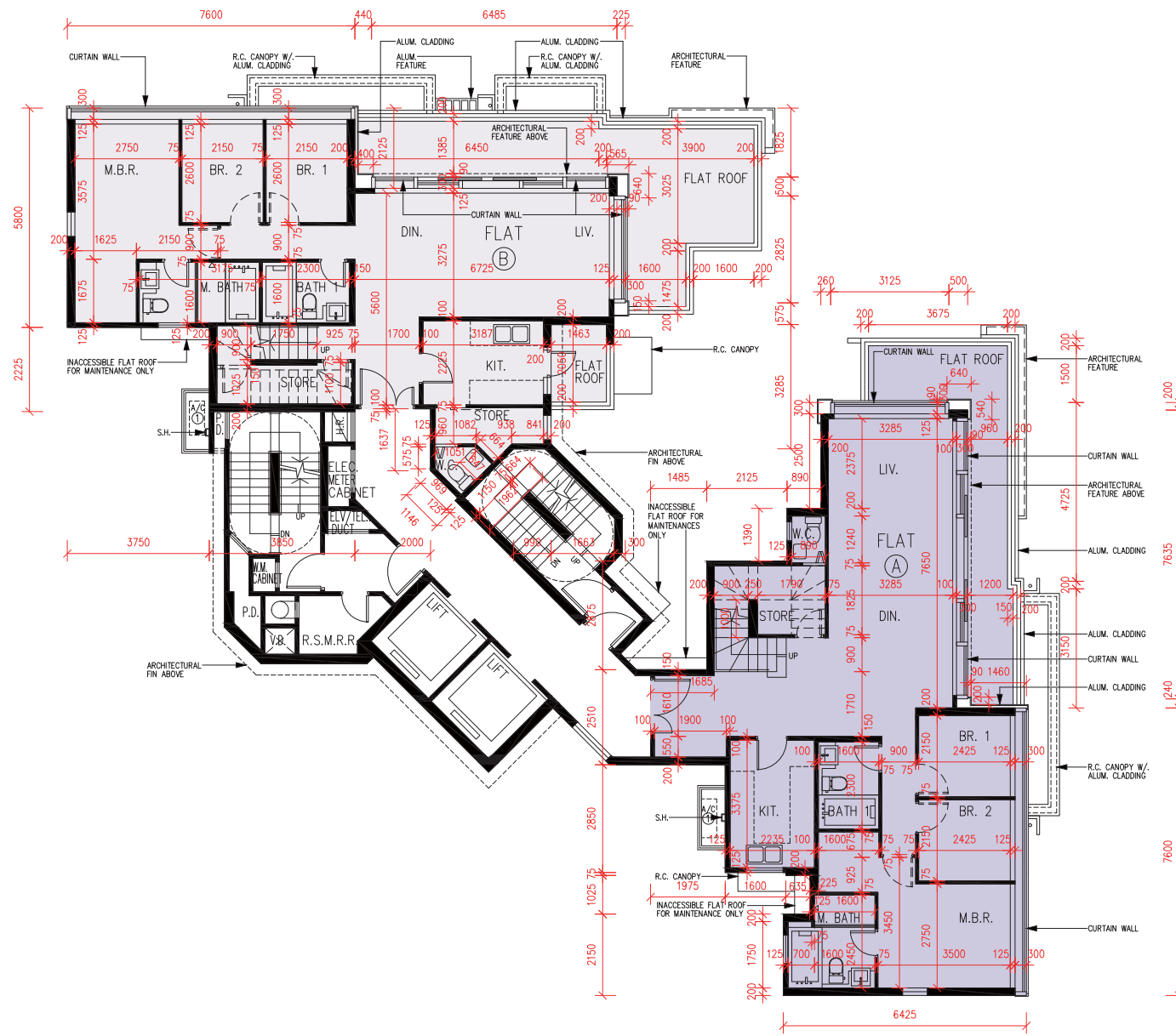

Scale比例 : 0 2 4M (米)

	Tower 第26座	
Floor 樓層	18/F 18樓	
Flat 單位	A	B
The thickness of the floor slabs (excluding plaster) of each residential property (mm) 每個住宅物業的樓板 (不包括灰泥) 的厚度 (毫米)	175,250	175,250
The floor-to-floor height of each residential property (mm) 每個住宅物業的層與層之間的高度 (毫米)	3300	3300

The internal areas of the residential properties on the upper floors will generally be slightly larger than those on the lower floors because of the reducing thickness of the structural walls on the upper floors.

Note:

1. The dimensions of the floor plans are all structural dimensions in millimeter.
2. Please refer to page AL83 - AL84 of this sales brochure for legend of the terms and abbreviations shown on the floor plan above and the explanatory notes that are applicable thereto.

因住宅物業的較高樓層的結構牆的厚度遞減，較高樓層的內部面積，一般比較低樓層的內部面積稍大。

備註：

1. 樓面平面圖之尺規所列數字為以毫米標示之建築結構尺寸。
2. 以上平面圖中顯示之名詞、簡稱及其適用的附註，請參閱本售樓說明書第AL83至AL84頁。

Tower 26
ROOF

第26座
天台

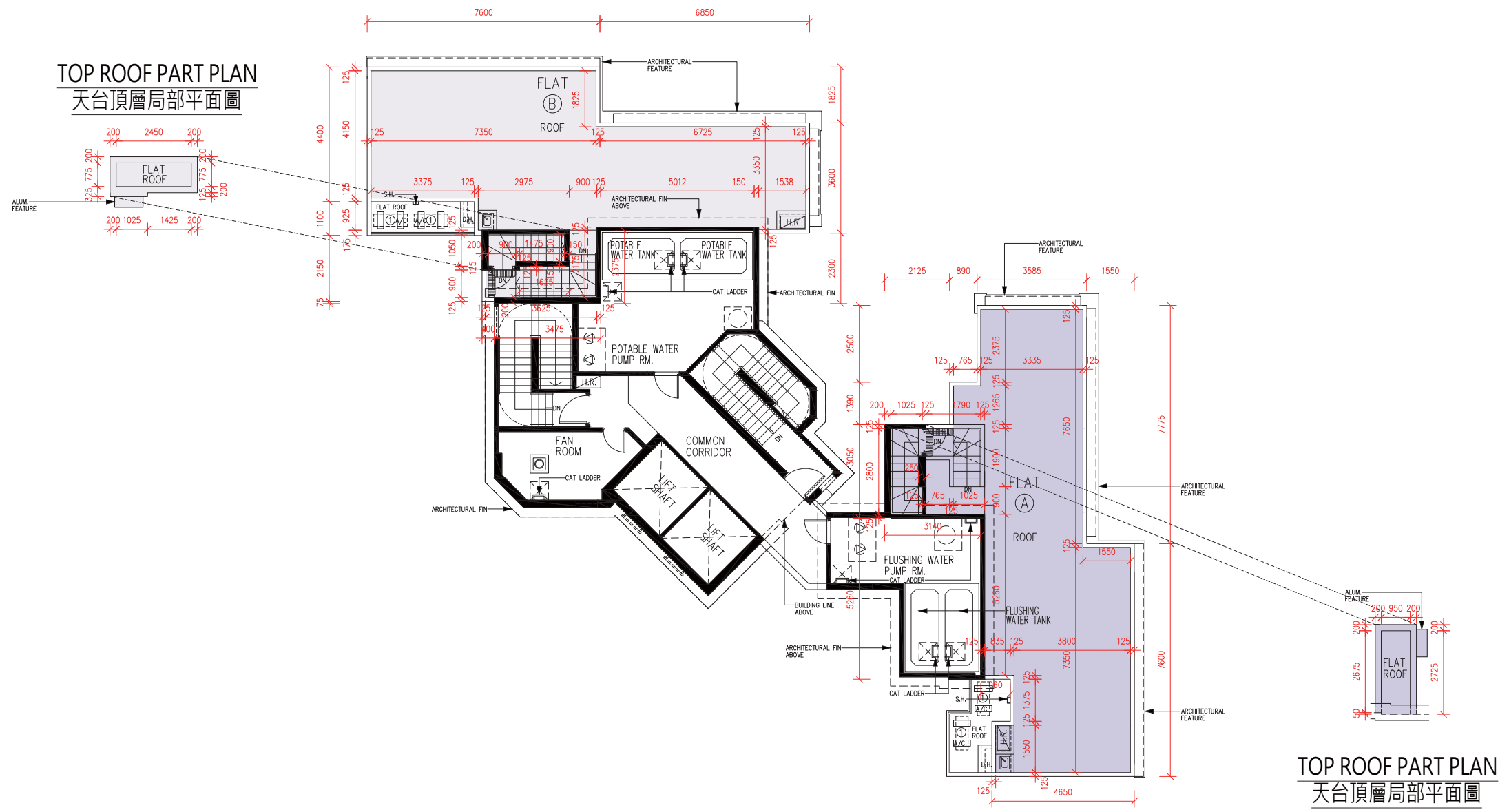

TOP ROOF PART PLAN
天台頂層局部平面圖

TOP ROOF PART PLAN
天台頂層局部平面圖

Scale比例 : 0 2 4M (米)

	Tower 第26座				
Floor 樓層	Roof 天台				
Flat 單位	A	B	C	D	E
The thickness of the floor slabs (excluding plaster) of each residential property (mm) 每個住宅物業的樓板 (不包括灰泥) 的厚度 (毫米)	Not Applicable 不適用	Not Applicable 不適用	Not Applicable 不適用	Not Applicable 不適用	Not Applicable 不適用
The floor-to-floor height of each residential property (mm) 每個住宅物業的層與層之間的高度 (毫米)	Not Applicable 不適用	Not Applicable 不適用	Not Applicable 不適用	Not Applicable 不適用	Not Applicable 不適用

The internal areas of the residential properties on the upper floors will generally be slightly larger than those on the lower floors because of the reducing thickness of the structural walls on the upper floors.

Note:

1. The dimensions of the floor plans are all structural dimensions in millimeter.
2. Please refer to page AL83 - AL84 of this sales brochure for legend of the terms and abbreviations shown on the floor plan above and the explanatory notes that are applicable thereto.

因住宅物業的較高樓層的結構牆的厚度遞減，較高樓層的內部面積，一般比較低樓層的內部面積稍大。

備註：

1. 樓面平面圖之尺規所列數字為以毫米標示之建築結構尺寸。
2. 以上平面圖中顯示之名詞、簡稱及其適用的附註，請參閱本售樓說明書第AL83至AL84頁。

FLOOR PLANS OF RESIDENTIAL PROPERTIES IN THE PHASE 期數的住宅物業的樓面平面圖

Towers 27A & 27B
G/F (LOWER DUPLEX)

第27A座及第27B座
地下 (複式低層)

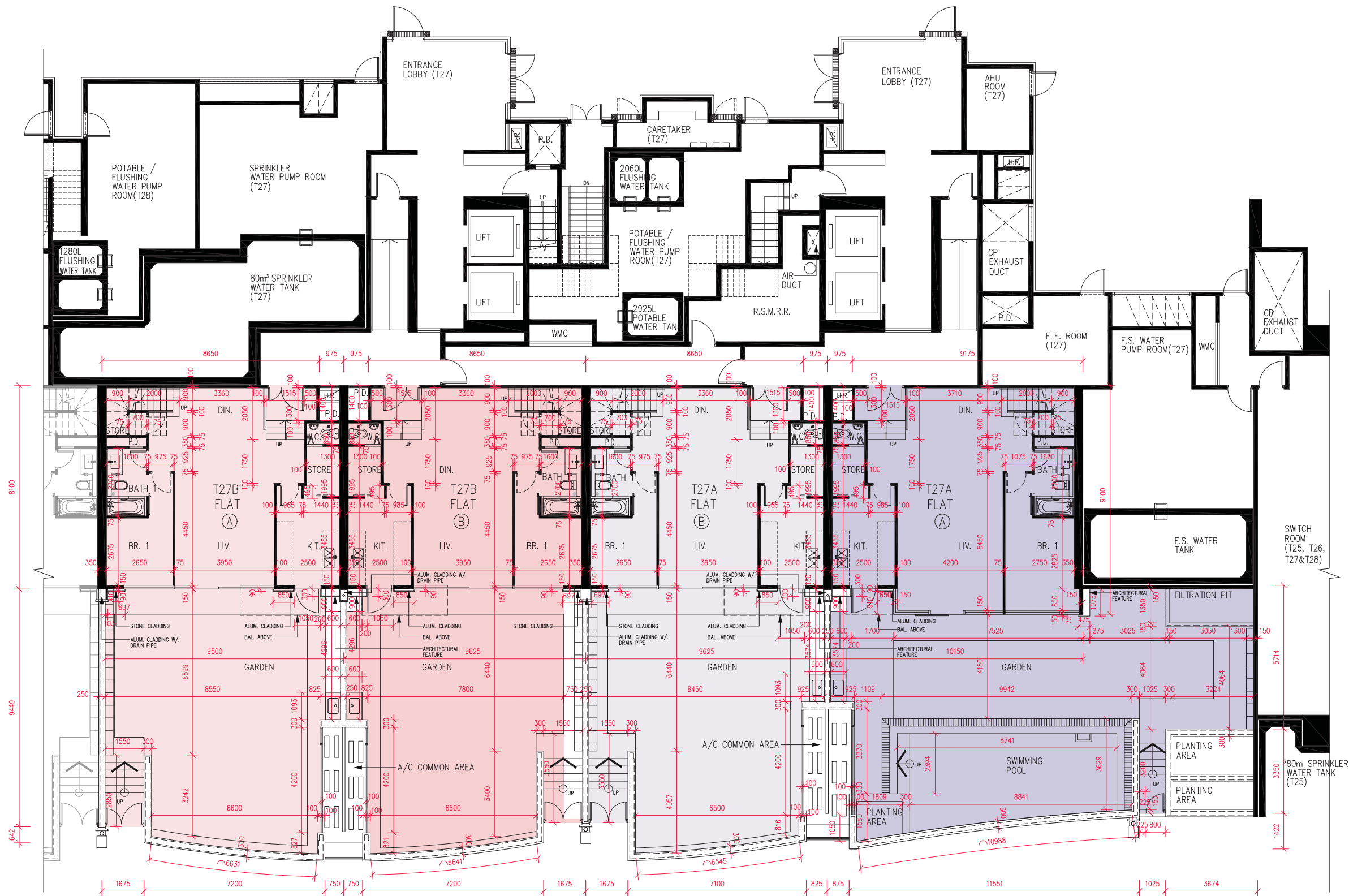

Scale比例 : 0 2 4M (米)

FLOOR PLANS OF RESIDENTIAL PROPERTIES IN THE PHASE 期數的住宅物業的樓面平面圖

	Tower 第27A座		Tower 第27B座	
Floor 樓層	G/F (Lower Duplex) 地下 (複式低層)		G/F (Lower Duplex) 地下 (複式低層)	
Flat 單位	A	B	A	B
The thickness of the floor slabs (excluding plaster) of each residential property (mm) 每個住宅物業的樓板 (不包括灰泥) 的厚度 (毫米)	175	175	175	175
The floor-to-floor height of each residential property (mm) 每個住宅物業的層與層之間的高度 (毫米)	2850, 3150	2850, 3150	2850, 3150	2850, 3150

The internal areas of the residential properties on the upper floors will generally be slightly larger than those on the lower floors because of the reducing thickness of the structural walls on the upper floors.

Note:

1. The dimensions of the floor plans are all structural dimensions in millimeter.
2. Please refer to page AL83 - AL84 of this sales brochure for legend of the terms and abbreviations shown on the floor plan above and the explanatory notes that are applicable thereto.

因住宅物業的較高樓層的結構牆的厚度遞減，較高樓層的內部面積，一般比較低樓層的內部面積稍大。

備註：

1. 樓面平面圖之尺規所列數字為以毫米標示之建築結構尺寸。
2. 以上平面圖中顯示之名詞、簡稱及其適用的附註，請參閱本售樓說明書第AL83至AL84頁。

FLOOR PLANS OF RESIDENTIAL PROPERTIES IN THE PHASE 期數的住宅物業的樓面平面圖

Towers 27A & 27B
UPPER G/F (UPPER DUPLEX)

第27A座及第27B座
高層地下 (複式高層)

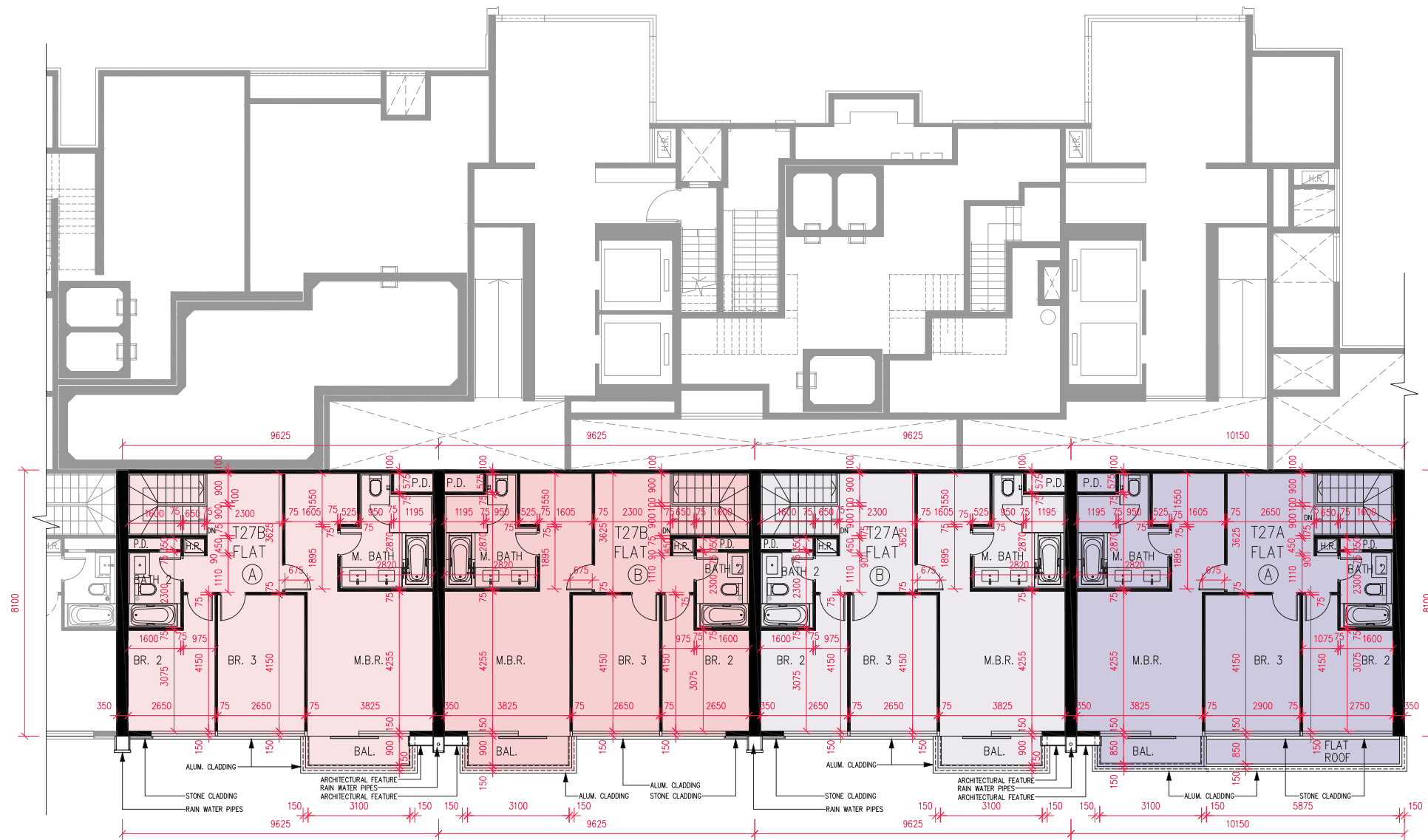

Scale比例 : 0 2 4M (米)

	Tower 第27A座		Tower 第27B座	
Floor 樓層	Upper G/F (Upper Duplex) 高層地下 (複式高層)		Upper G/F (Upper Duplex) 高層地下 (複式高層)	
Flat 單位	A	B	A	B
The thickness of the floor slabs (excluding plaster) of each residential property (mm) 每個住宅物業的樓板 (不包括灰泥) 的厚度 (毫米)	1200 [^] , 1700 [#]	1200 [^] , 1700 [#]	1200 [^] , 1700 [#]	1200 [^] , 1700 [#]
The floor-to-floor height of each residential property (mm) 每個住宅物業的層與層之間的高度 (毫米)	4000 [@] , 4500 [*]	4000 [@] , 4500 [*]	4000 [@] , 4500 [*]	4000 [@] , 4500 [*]

The internal areas of the residential properties on the upper floors will generally be slightly larger than those on the lower floors because of the reducing thickness of the structural walls on the upper floors.

Note:

- The dimensions of the floor plans are all structural dimensions in millimeter.
- Please refer to page AL83 - AL84 of this sales brochure for legend of the terms and abbreviations shown on the floor plan above and the explanatory notes that are applicable thereto.
- [^] Thickness of transfer plate slab.
- [#] Total thickness of transfer plate slab and mass concrete fill.
- [@] Including 1200mm transfer plate slab thickness.
- ^{*} Including 1700mm transfer plate slab thickness and mass concrete fill.

因住宅物業的較高樓層的結構牆的厚度遞減，較高樓層的內部面積，一般比較低樓層的內部面積稍大。

備註：

- 樓面平面圖之尺規所列數字為以毫米標示之建築結構尺寸。
- 以上平面圖中顯示之名詞、簡稱及其適用的附註，請參閱本售樓說明書第AL83至AL84頁。
- [^] 結構轉換層的樓板之厚度。
- [#] 結構轉換層的樓板及混凝土填充層之總厚度。
- [@] 包括1200毫米厚之結構轉換層的樓板。
- ^{*} 包括1700毫米厚之結構轉換層的樓板及混凝土填充層。

FLOOR PLANS OF RESIDENTIAL PROPERTIES IN THE PHASE 期數的住宅物業的樓面平面圖

Towers 27A & 27B

1/F

第27A座及第27B座
1樓

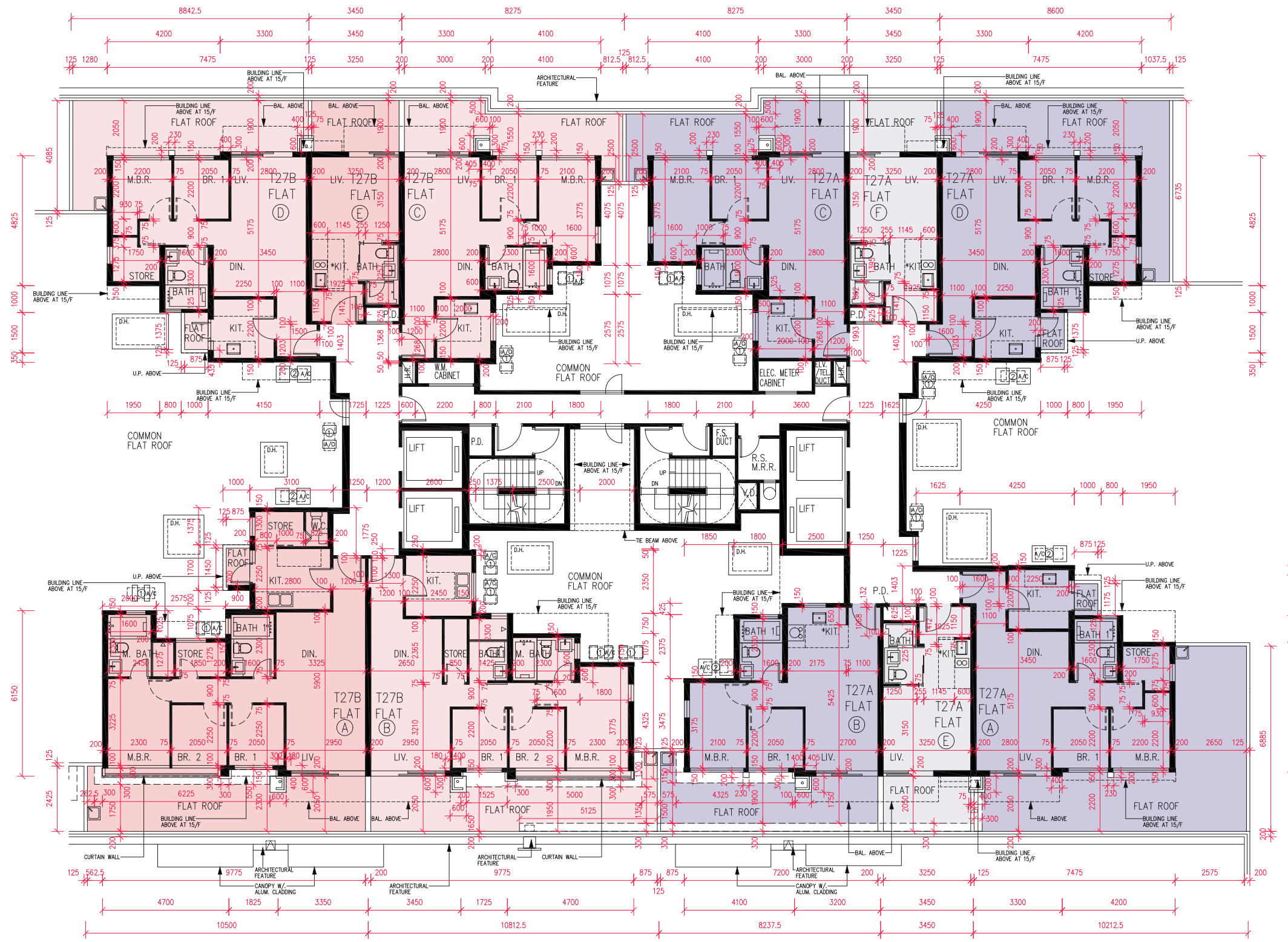

Scale比例 : 0 2 4M (米)

FLOOR PLANS OF RESIDENTIAL PROPERTIES IN THE PHASE 期數的住宅物業的樓面平面圖

	Tower 第27A座						Tower 第27B座				
Floor 樓層	1/F 1樓						1/F 1樓				
Flat 單位	A	B	C	D	E	F	A	B	C	D	E
The thickness of the floor slabs (excluding plaster) of each residential property (mm) 每個住宅物業的樓板 (不包括灰泥) 的厚度 (毫米)	150	150	150	150	150	150	150	150	150	150	150
The floor-to-floor height of each residential property (mm) 每個住宅物業的層與層之間的高度 (毫米)	3000	3000	3000	3000	3000	3000	3000	3000	3000	3000	3000

The internal areas of the residential properties on the upper floors will generally be slightly larger than those on the lower floors because of the reducing thickness of the structural walls on the upper floors.

Note:

1. The dimensions of the floor plans are all structural dimensions in millimeter.
2. Please refer to page AL83 - AL84 of this sales brochure for legend of the terms and abbreviations shown on the floor plan above and the explanatory notes that are applicable thereto.

因住宅物業的較高樓層的結構牆的厚度遞減，較高樓層的內部面積，一般比較低樓層的內部面積稍大。

備註：

1. 樓面平面圖之尺規所列數字為以毫米標示之建築結構尺寸。
2. 以上平面圖中顯示之名詞、簡稱及其適用的附註，請參閱本售樓說明書第AL83至AL84頁。

FLOOR PLANS OF RESIDENTIAL PROPERTIES IN THE PHASE 期數的住宅物業的樓面平面圖

Towers 27A & 27B

2/F-3/F, 5/F-12/F

第27A座及第27B座
2樓至3樓、5樓至12樓



Scale比例 : 0 2 4M (米)

FLOOR PLANS OF RESIDENTIAL PROPERTIES IN THE PHASE 期數的住宅物業的樓面平面圖

	Tower 第27A座						Tower 第27B座				
Floor 樓層	2/F-3/F, 5/F-11/F 2樓至3樓、5樓至11樓						2/F-3/F, 5/F-11/F 2樓至3樓、5樓至11樓				
Flat 單位	A	B	C	D	E	F	A	B	C	D	E
The thickness of the floor slabs (excluding plaster) of each residential property (mm) 每個住宅物業的樓板 (不包括灰泥) 的厚度 (毫米)	150	150	150	150	150	150	150	150	150	150	150
The floor-to-floor height of each residential property (mm) 每個住宅物業的層與層之間的高度 (毫米)	3000	3000	3000	3000	3000	3000	3000	3000	3000	3000	3000
Floor 樓層	12/F 12樓						12/F 12樓				
Flat 單位	A	B	C	D	E	F	A	B	C	D	E
The thickness of the floor slabs (excluding plaster) of each residential property (mm) 每個住宅物業的樓板 (不包括灰泥) 的厚度 (毫米)	150	150, 175, 300	150, 175, 300	150	150, 300	150, 300	150, 300	150, 175, 300	150, 175, 300	150	150, 300
The floor-to-floor height of each residential property (mm) 每個住宅物業的層與層之間的高度 (毫米)	3000, 3060, 3150, 3300	3150, 3300	3150, 3300	3000, 3150, 3300	3150, 3300	3000, 3150, 3240, 3300	3000, 3060, 3150, 3300	3150, 3300	3150, 3300	3000, 3150, 3300	3000, 3240, 3300

The internal areas of the residential properties on the upper floors will generally be slightly larger than those on the lower floors because of the reducing thickness of the structural walls on the upper floors.

Note:

- The dimensions of the floor plans are all structural dimensions in millimeter.
- Please refer to page AL83 - AL84 of this sales brochure for legend of the terms and abbreviations shown on the floor plan above and the explanatory notes that are applicable thereto.

因住宅物業的較高樓層的結構牆的厚度遞減，較高樓層的內部面積，一般比較低樓層的內部面積稍大。

備註：

- 樓面平面圖之尺規所列數字為以毫米標示之建築結構尺寸。
- 以上平面圖中顯示之名詞、簡稱及其適用的附註，請參閱本售樓說明書第AL83至AL84頁。

FLOOR PLANS OF RESIDENTIAL PROPERTIES IN THE PHASE 期數的住宅物業的樓面平面圖

Towers 27A & 27B

15/F

第27A座及第27B座

15樓

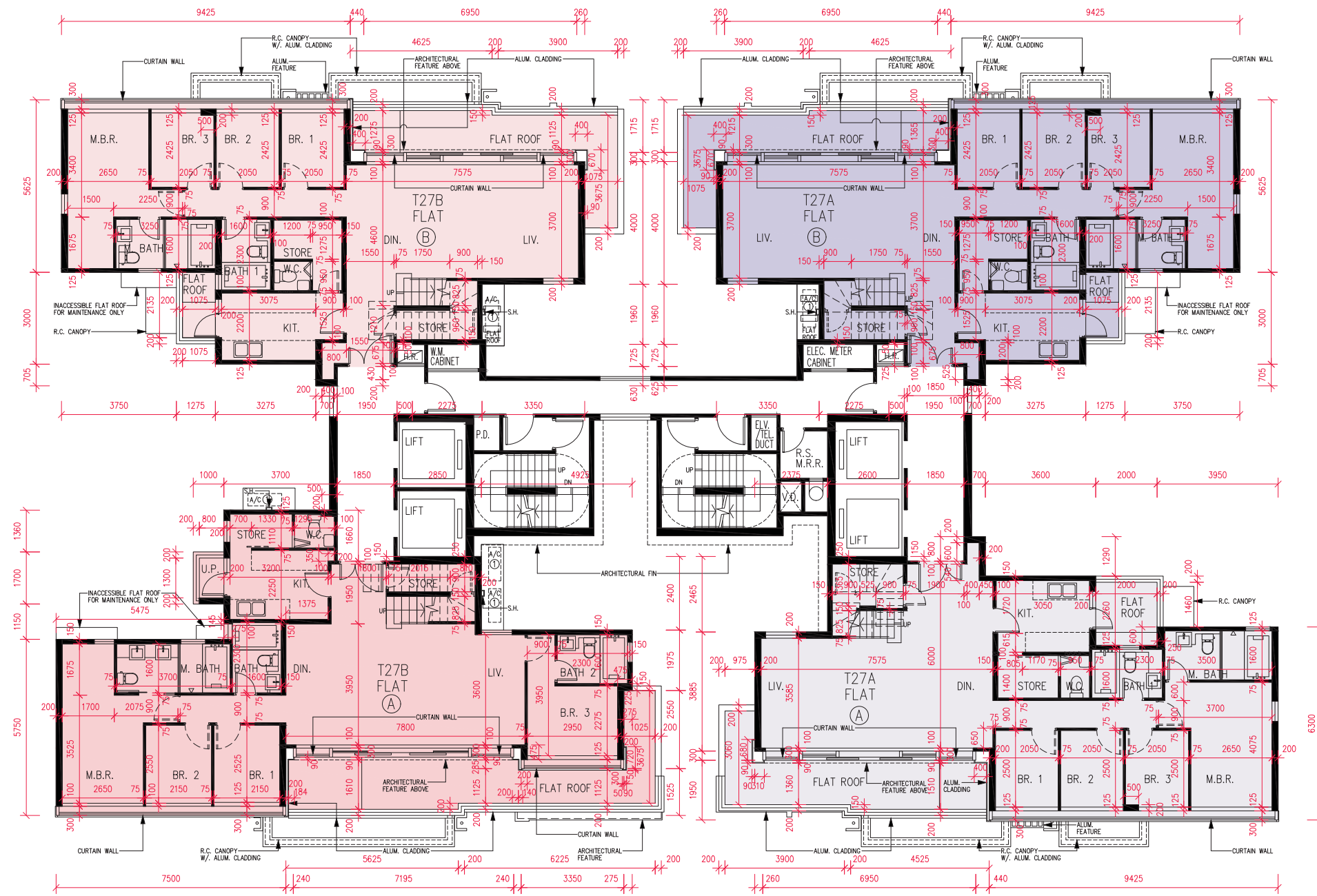

Scale比例 : 0 2 4M (米)

	Tower 第27A座		Tower 第27B座	
Floor 樓層	15/F 15樓		15/F 15樓	
Flat 單位	A	B	A	B
The thickness of the floor slabs (excluding plaster) of each residential property (mm) 每個住宅物業的樓板 (不包括灰泥) 的厚度 (毫米)	175, 250	150, 175, 250	150, 175	150, 175, 250
The floor-to-floor height of each residential property (mm) 每個住宅物業的層與層之間的高度 (毫米)	3300	3300	3300	3300

The internal areas of the residential properties on the upper floors will generally be slightly larger than those on the lower floors because of the reducing thickness of the structural walls on the upper floors.

Note:

1. The dimensions of the floor plans are all structural dimensions in millimeter.
2. Please refer to page AL83 - AL84 of this sales brochure for legend of the terms and abbreviations shown on the floor plan above and the explanatory notes that are applicable thereto.

因住宅物業的較高樓層的結構牆的厚度遞減，較高樓層的內部面積，一般比較低樓層的內部面積稍大。

備註：

1. 樓面平面圖之尺規所列數字為以毫米標示之建築結構尺寸。
2. 以上平面圖中顯示之名詞、簡稱及其適用的附註，請參閱本售樓說明書第AL83至AL84頁。

Towers 27A & 27B
ROOF

第27A座及第27B座
天台

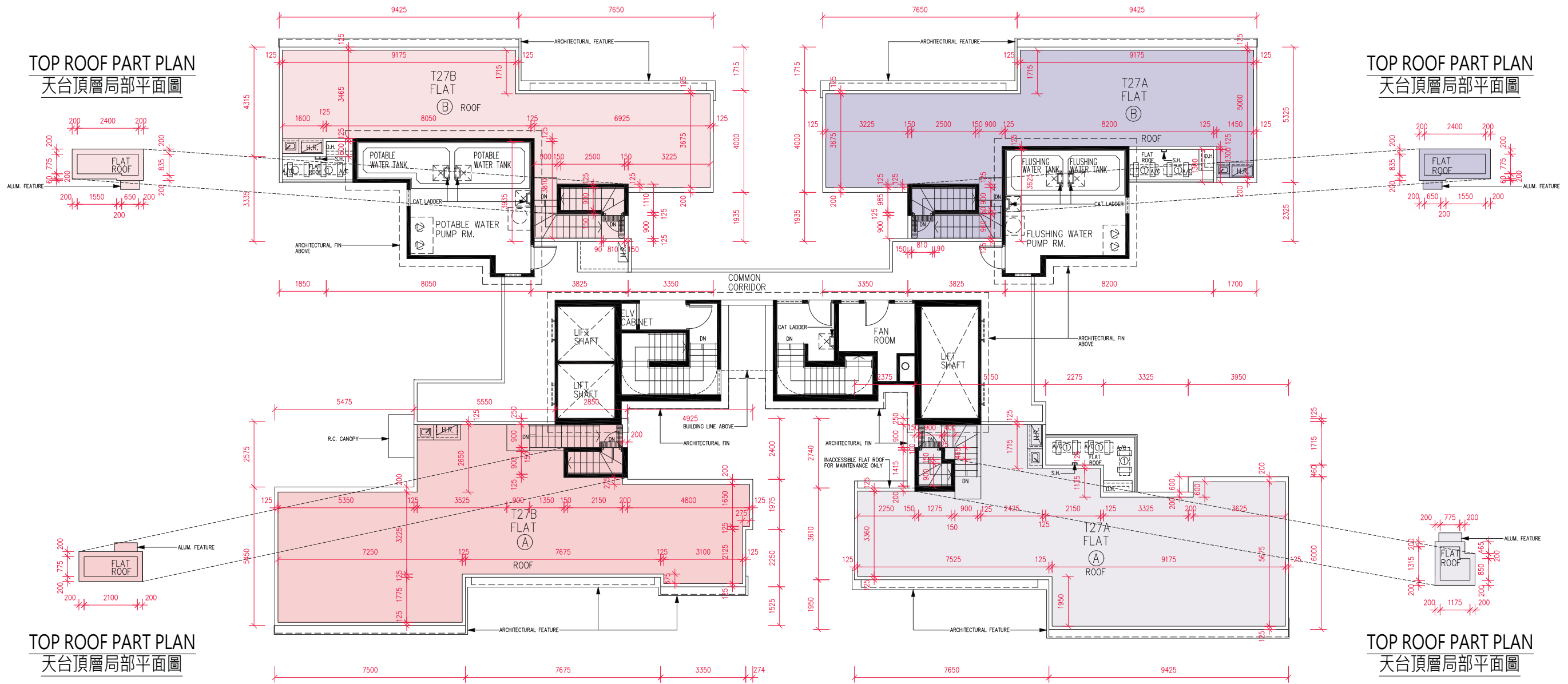

Scale比例 : 0 2 4M (米)

FLOOR PLANS OF RESIDENTIAL PROPERTIES IN THE PHASE 期數的住宅物業的樓面平面圖

	Tower 27A 座		Tower 27B 座	
Floor 樓層	Roof 天台		Roof 天台	
Flat 單位	A	B	A	B
The thickness of the floor slabs (excluding plaster) of each residential property (mm) 每個住宅物業的樓板 (不包括灰泥) 的厚度 (毫米)	Not Applicable 不適用	Not Applicable 不適用	Not Applicable 不適用	Not Applicable 不適用
The floor-to-floor height of each residential property (mm) 每個住宅物業的層與層之間的高度 (毫米)	Not Applicable 不適用	Not Applicable 不適用	Not Applicable 不適用	Not Applicable 不適用

The internal areas of the residential properties on the upper floors will generally be slightly larger than those on the lower floors because of the reducing thickness of the structural walls on the upper floors.

Note:

1. The dimensions of the floor plans are all structural dimensions in millimeter.
2. Please refer to page AL83 - AL84 of this sales brochure for legend of the terms and abbreviations shown on the floor plan above and the explanatory notes that are applicable thereto.

因住宅物業的較高樓層的結構牆的厚度遞減，較高樓層的內部面積，一般比較低樓層的內部面積稍大。

備註：

1. 樓面平面圖之尺規所列數字為以毫米標示之建築結構尺寸。
2. 以上平面圖中顯示之名詞、簡稱及其適用的附註，請參閱本售樓說明書第 AL83 至 AL84 頁。

FLOOR PLANS OF RESIDENTIAL PROPERTIES IN THE PHASE 期數的住宅物業的樓面平面圖

Tower 28
G/F (LOWER DUPLEX)

第28座
地下 (複式低層)

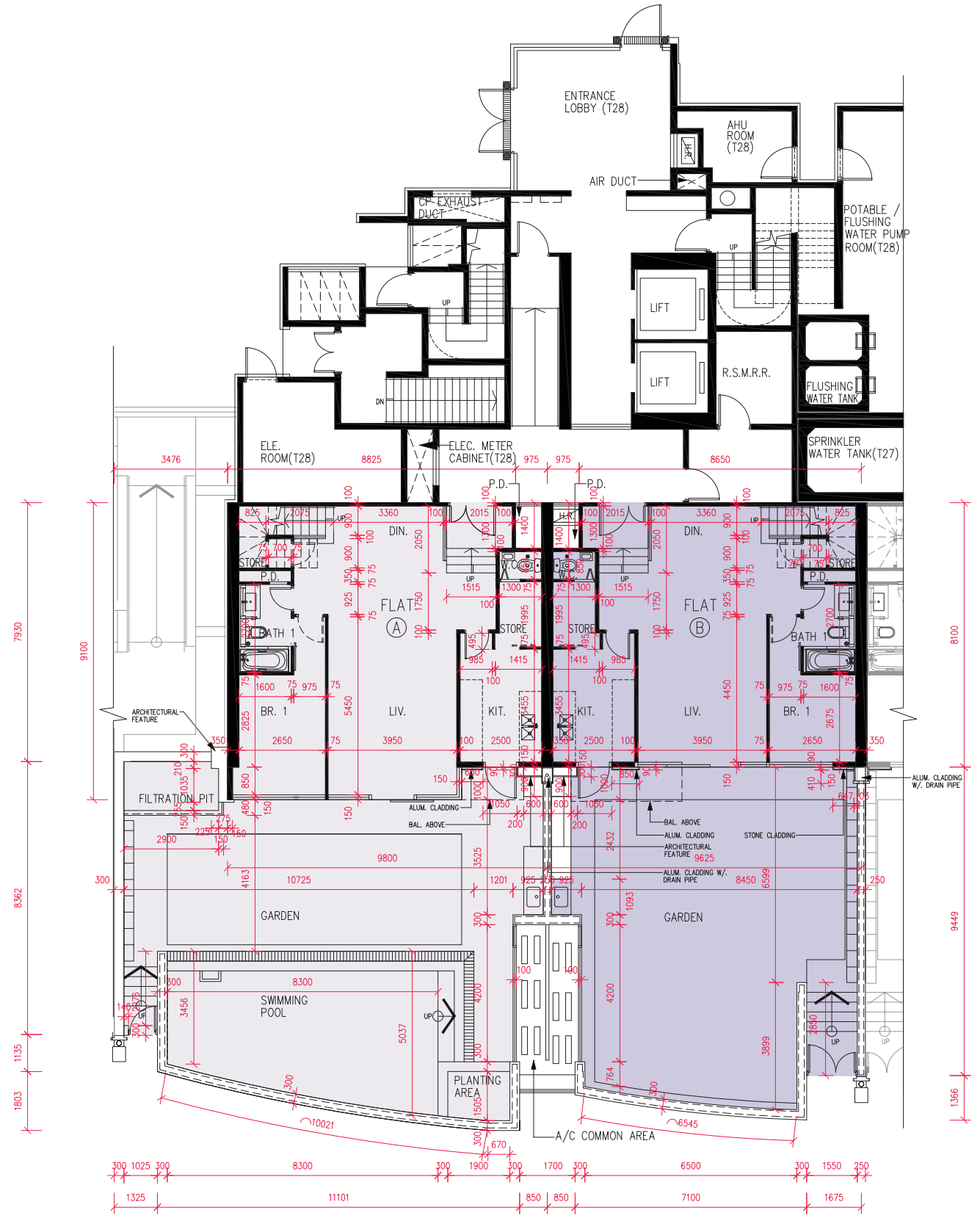

Scale比例 : 0 2 4M (米)

	Tower 第28座	
Floor 樓層	G/F (Lower Duplex) 地下 (複式低層)	
Flat 單位	A	B
The thickness of the floor slabs (excluding plaster) of each residential property (mm) 每個住宅物業的樓板 (不包括灰泥) 的厚度 (毫米)	175	175
The floor-to-floor height of each residential property (mm) 每個住宅物業的層與層之間的高度 (毫米)	2850, 3150	2850, 3150

The internal areas of the residential properties on the upper floors will generally be slightly larger than those on the lower floors because of the reducing thickness of the structural walls on the upper floors.

Note:

1. The dimensions of the floor plans are all structural dimensions in millimeter.
2. Please refer to page AL83 - AL84 of this sales brochure for legend of the terms and abbreviations shown on the floor plan above and the explanatory notes that are applicable thereto.

因住宅物業的較高樓層的結構牆的厚度遞減，較高樓層的內部面積，一般比較低樓層的內部面積稍大。

備註：

1. 樓面平面圖之尺規所列數字為以毫米標示之建築結構尺寸。
2. 以上平面圖中顯示之名詞、簡稱及其適用的附註，請參閱本售樓說明書第AL83至AL84頁。

Tower 28
UPPER G/F (UPPER DUPLEX)

第28座
高層地下 (複式高層)

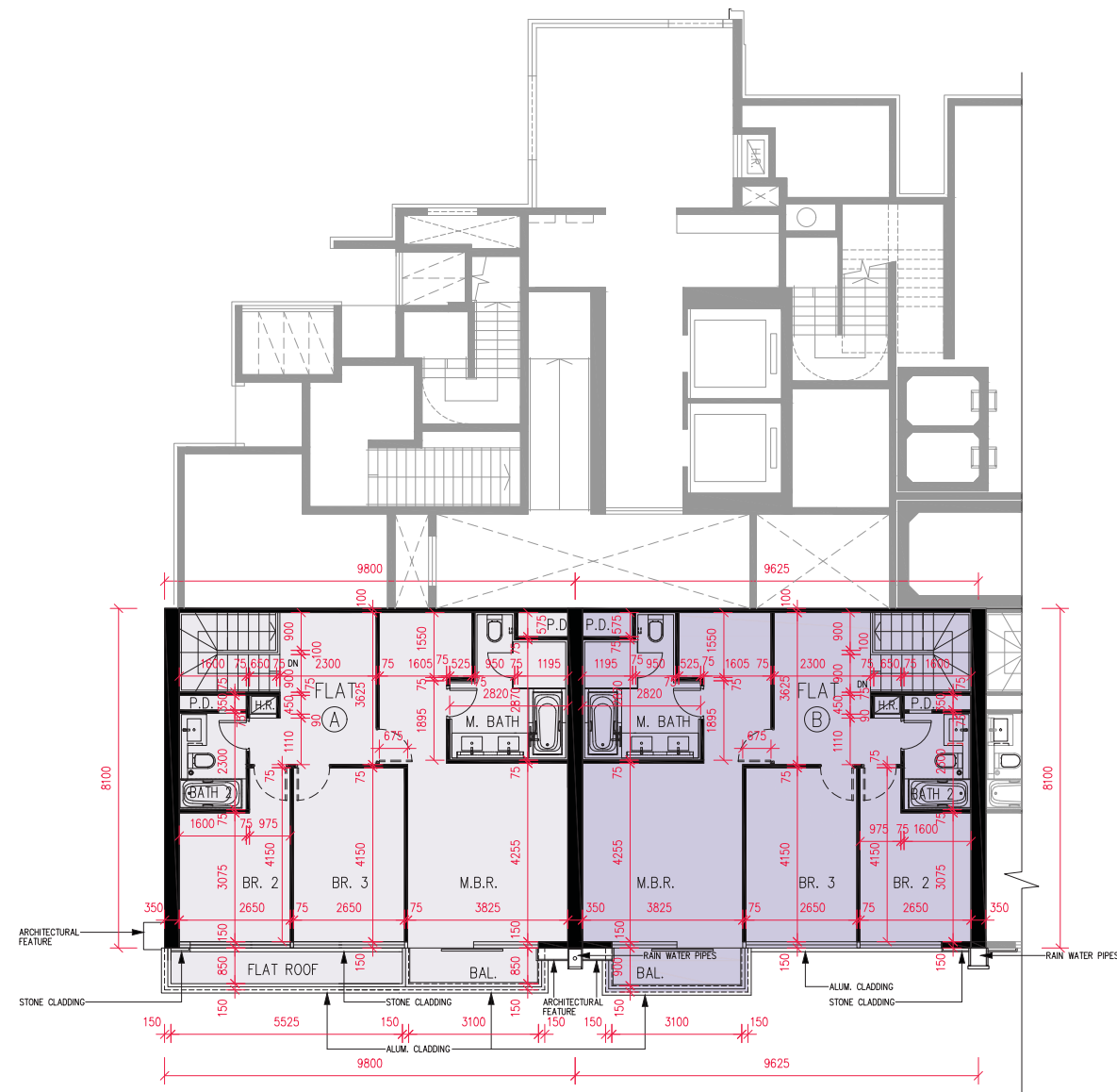

Scale比例 : 0 2 4M (米)

	Tower 第28座	
Floor 樓層	Upper G/F (Upper Duplex) 高層地下 (複式高層)	
Flat 單位	A	B
The thickness of the floor slabs (excluding plaster) of each residential property (mm) 每個住宅物業的樓板 (不包括灰泥) 的厚度 (毫米)	1200 [^] , 1700 [#]	1200 [^] , 1700 [#]
The floor-to-floor height of each residential property (mm) 每個住宅物業的層與層之間的高度 (毫米)	4000 [@] , 4500 [*]	4000 [@] , 4500 [*]

The internal areas of the residential properties on the upper floors will generally be slightly larger than those on the lower floors because of the reducing thickness of the structural walls on the upper floors.

Note:

1. The dimensions of the floor plans are all structural dimensions in millimeter.
2. Please refer to page AL83 - AL84 of this sales brochure for legend of the terms and abbreviations shown on the floor plan above and the explanatory notes that are applicable thereto.
3. [^] Thickness of transfer plate slab.
4. [#] Total thickness of transfer plate slab and mass concrete fill.
5. [@] Including 1200mm transfer plate slab thickness.
6. ^{*} Including 1700mm transfer plate slab thickness and mass concrete fill.

因住宅物業的較高樓層的結構牆的厚度遞減，較高樓層的內部面積，一般比較低樓層的內部面積稍大。

備註：

1. 樓面平面圖之尺規所列數字為以毫米標示之建築結構尺寸。
2. 以上平面圖中顯示之名詞、簡稱及其適用的附註，請參閱本售樓說明書第AL83至AL84頁。
3. [^] 結構轉換層的樓板之厚度。
4. [#] 結構轉換層的樓板及混凝土填充層之總厚度。
5. [@] 包括1200毫米厚之結構轉換層的樓板。
6. ^{*} 包括1700毫米厚之結構轉換層的樓板及混凝土填充層。

FLOOR PLANS OF RESIDENTIAL PROPERTIES IN THE PHASE 期數的住宅物業的樓面平面圖

Tower 28
1/F

第28座
1樓

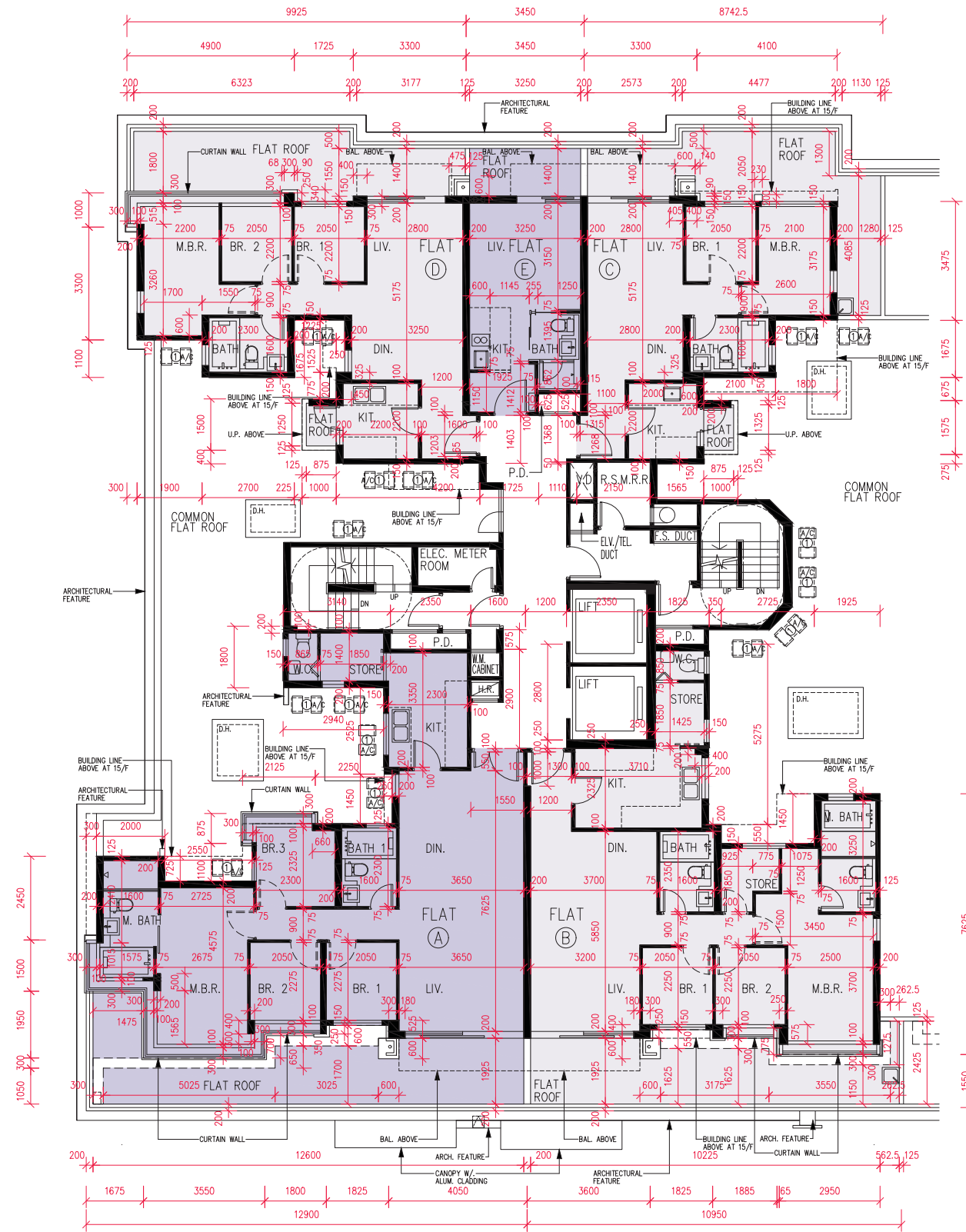

Scale比例 : 0 2 4M (米)

	Tower 第28座				
Floor 樓層	1/F 1樓				
Flat 單位	A	B	C	D	E
The thickness of the floor slabs (excluding plaster) of each residential property (mm) 每個住宅物業的樓板 (不包括灰泥) 的厚度 (毫米)	150	150	150	150	150
The floor-to-floor height of each residential property (mm) 每個住宅物業的層與層之間的高度 (毫米)	3000	3000	3000	3000	3000

The internal areas of the residential properties on the upper floors will generally be slightly larger than those on the lower floors because of the reducing thickness of the structural walls on the upper floors.

Note:

1. The dimensions of the floor plans are all structural dimensions in millimeter.
2. Please refer to page AL83 - AL84 of this sales brochure for legend of the terms and abbreviations shown on the floor plan above and the explanatory notes that are applicable thereto.

因住宅物業的較高樓層的結構牆的厚度遞減，較高樓層的內部面積，一般比較低樓層的內部面積稍大。

備註：

1. 樓面平面圖之尺規所列數字為以毫米標示之建築結構尺寸。
2. 以上平面圖中顯示之名詞、簡稱及其適用的附註，請參閱本售樓說明書第AL83至AL84頁。

FLOOR PLANS OF RESIDENTIAL PROPERTIES IN THE PHASE 期數的住宅物業的樓面平面圖

Tower 28
2/F-3/F, 5/F-12/F

第28座
2樓至3樓、5樓至12樓

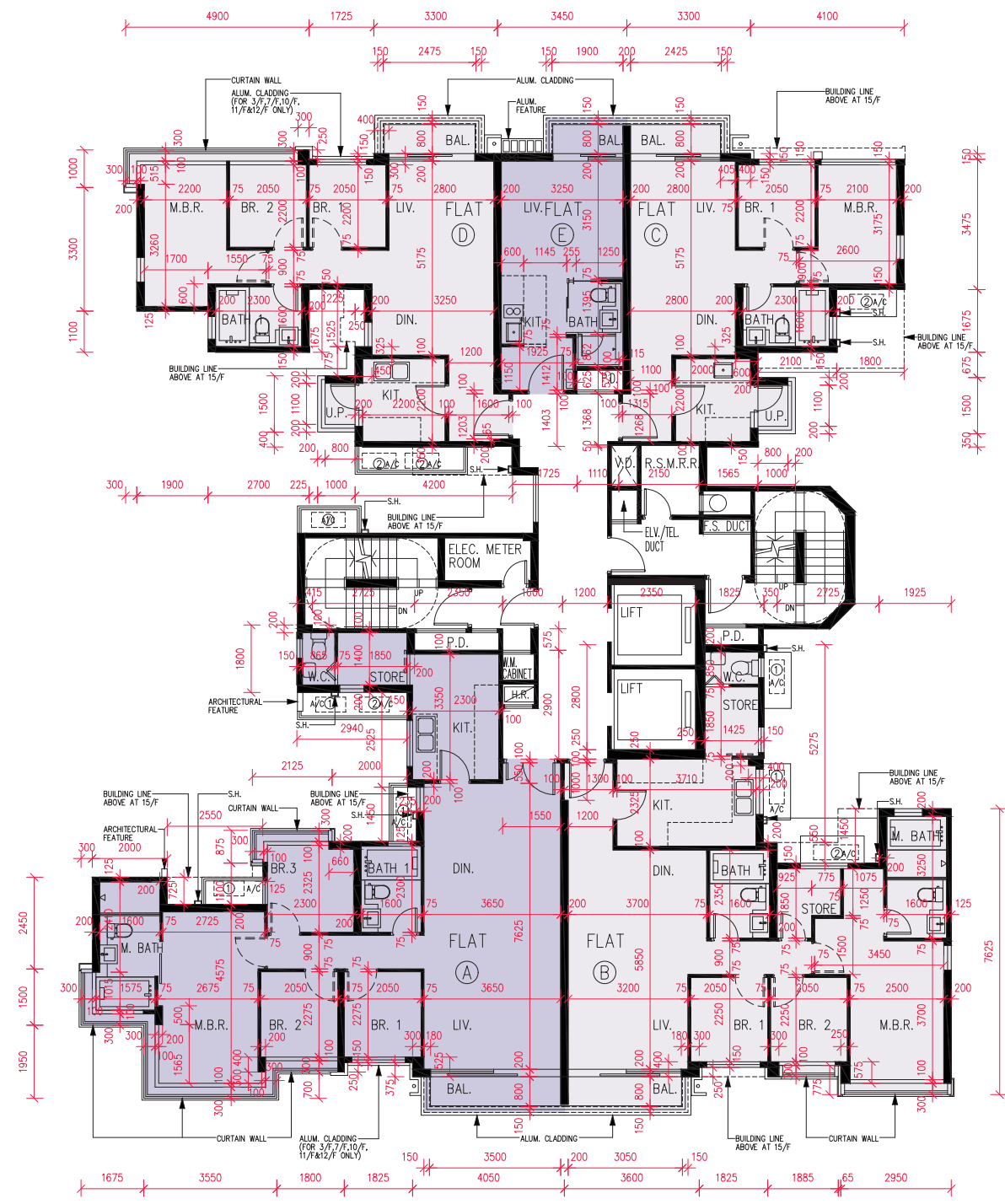

Scale比例 : 0 2 4M (米)

FLOOR PLANS OF RESIDENTIAL PROPERTIES IN THE PHASE 期數的住宅物業的樓面平面圖

	Tower 第28座				
Floor 樓層	2/F-3/F, 5/F-11/F 2樓至3樓、5樓至11樓				
Flat 單位	A	B	C	D	E
The thickness of the floor slabs (excluding plaster) of each residential property (mm) 每個住宅物業的樓板 (不包括灰泥) 的厚度 (毫米)	150	150	150	150	150
The floor-to-floor height of each residential property (mm) 每個住宅物業的層與層之間的高度 (毫米)	3000	3000	3000	3000	3000
Floor 樓層	12/F 12樓				
Flat 單位	A	B	C	D	E
The thickness of the floor slabs (excluding plaster) of each residential property (mm) 每個住宅物業的樓板 (不包括灰泥) 的厚度 (毫米)	150, 175, 300	150, 175, 275, 300, 575	150	150, 175, 300	150, 175
The floor-to-floor height of each residential property (mm) 每個住宅物業的層與層之間的高度 (毫米)	3000, 3150, 3240, 3300	3000, 3150, 3300	3000, 3150, 3300	3150, 3240, 3300	3150, 3300

The internal areas of the residential properties on the upper floors will generally be slightly larger than those on the lower floors because of the reducing thickness of the structural walls on the upper floors.

Note:

- The dimensions of the floor plans are all structural dimensions in millimeter.
- Please refer to page AL83 - AL84 of this sales brochure for legend of the terms and abbreviations shown on the floor plan above and the explanatory notes that are applicable thereto.

因住宅物業的較高樓層的結構牆的厚度遞減，較高樓層的內部面積，一般比較低樓層的內部面積稍大。

備註：

- 樓面平面圖之尺規所列數字為以毫米標示之建築結構尺寸。
- 以上平面圖中顯示之名詞、簡稱及其適用的附註，請參閱本售樓說明書第AL83至AL84頁。

FLOOR PLANS OF RESIDENTIAL PROPERTIES IN THE PHASE 期數的住宅物業的樓面平面圖

Tower 28
15/F

第28座
15樓

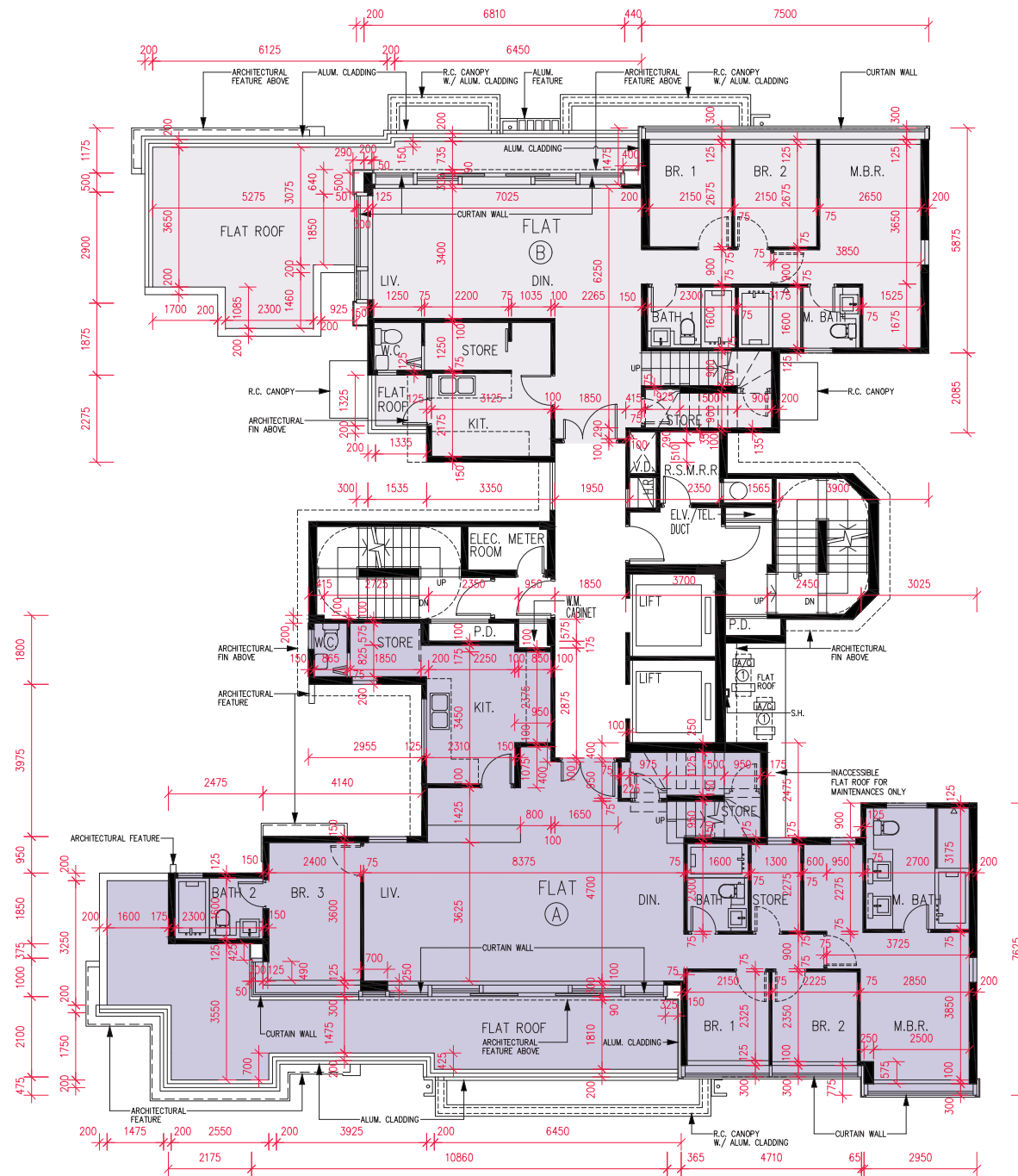

Scale比例 : 0 2 4M (米)

	Tower 第28座	
Floor 樓層	15/F 15樓	
Flat 單位	A	B
The thickness of the floor slabs (excluding plaster) of each residential property (mm) 每個住宅物業的樓板 (不包括灰泥) 的厚度 (毫米)	150, 175, 250	150, 175
The floor-to-floor height of each residential property (mm) 每個住宅物業的層與層之間的高度 (毫米)	3300	3300

The internal areas of the residential properties on the upper floors will generally be slightly larger than those on the lower floors because of the reducing thickness of the structural walls on the upper floors.

Note:

1. The dimensions of the floor plans are all structural dimensions in millimeter.
2. Please refer to page AL83 - AL84 of this sales brochure for legend of the terms and abbreviations shown on the floor plan above and the explanatory notes that are applicable thereto.

因住宅物業的較高樓層的結構牆的厚度遞減，較高樓層的內部面積，一般比較低樓層的內部面積稍大。

備註：

1. 樓面平面圖之尺規所列數字為以毫米標示之建築結構尺寸。
2. 以上平面圖中顯示之名詞、簡稱及其適用的附註，請參閱本售樓說明書第AL83至AL84頁。

Tower 28
ROOF

第28座
天台

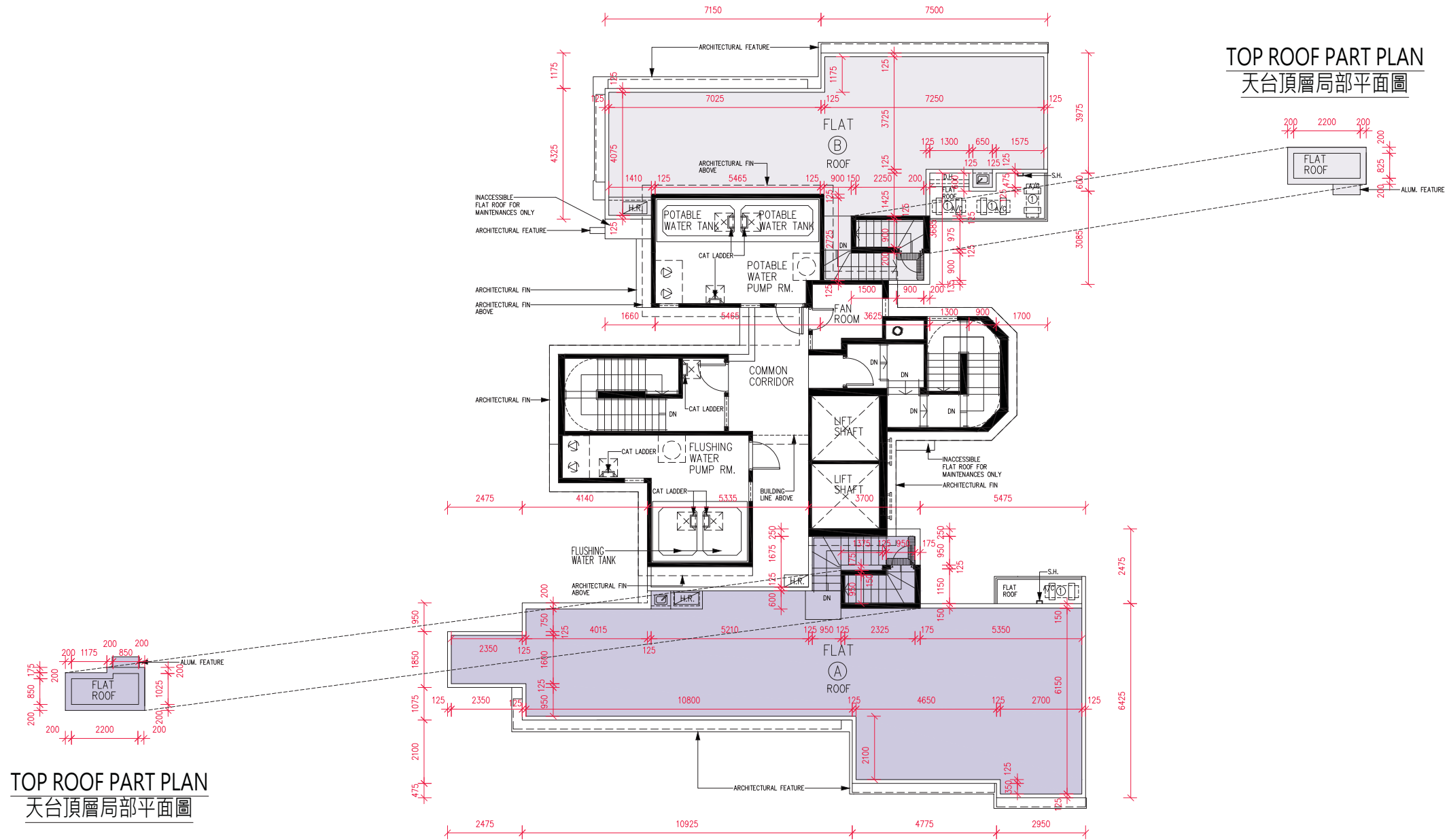

Scale比例 : 0 2 4M (米)

	Tower 第28座	
Floor 樓層	Roof 天台	
Flat 單位	A	B
The thickness of the floor slabs (excluding plaster) of each residential property (mm) 每個住宅物業的樓板 (不包括灰泥) 的厚度 (毫米)	Not Applicable 不適用	Not Applicable 不適用
The floor-to-floor height of each residential property (mm) 每個住宅物業的層與層之間的高度 (毫米)	Not Applicable 不適用	Not Applicable 不適用

The internal areas of the residential properties on the upper floors will generally be slightly larger than those on the lower floors because of the reducing thickness of the structural walls on the upper floors.

Note:

1. The dimensions of the floor plans are all structural dimensions in millimeter.
2. Please refer to page AL83 - AL84 of this sales brochure for legend of the terms and abbreviations shown on the floor plan above and the explanatory notes that are applicable thereto.

因住宅物業的較高樓層的結構牆的厚度遞減，較高樓層的內部面積，一般比較低樓層的內部面積稍大。

備註：

1. 樓面平面圖之尺規所列數字為以毫米標示之建築結構尺寸。
2. 以上平面圖中顯示之名詞、簡稱及其適用的附註，請參閱本售樓說明書第AL83至AL84頁。

Legend of Terms and Abbreviations used on Floor Plans 樓面平面圖中所使用名詞及簡稱之圖例

1280L FLUSHING WATER TANK = 1280公升沖廁水水缸
 2060L FLUSHING WATER TANK = 2060公升沖廁水水缸
 2925L POTABLE WATER TANK = 2925公升食用水水缸
 80m² SPRINKLER WATER PUMP ROOM (T25) = 80平方米灑水器水泵房 (第25座)
 80m² SPRINKLER WATER PUMP ROOM (T27) = 80平方米灑水器水泵房 (第27座)
 A/C = Air-Conditioner = 空調機
 A/C COMMON AREA = Air-conditioner Common Area = 空調機公共地方
 AIR DUCT = 通風管道槽
 ALUM. CLADDING = Aluminium Cladding = 鋁覆蓋層
 ALUM. CLADDING (FOR 3/F, 7/F, 10/F, 11/F&12/F ONLY) = Aluminium Cladding (For 3/F, 7/F, 10/F, 11/F & 12/F Only) = 鋁覆蓋層 (只於3樓、7樓、10樓、11樓及12樓)
 ALUM. CLADDING (FOR 3/F, 7/F, 10/F, 15/F&16/F ONLY) = Aluminium Cladding (For 3/F, 7/F, 10/F, 15/F & 16/F Only) = 鋁覆蓋層 (只於3樓、7樓、10樓、15樓及16樓)
 ALUM. CLADDING (FOR 5/F, 8/F, 11/F&12/F ONLY) = Aluminium Cladding (For 5/F, 8/F, 11/F & 12/F Only) = 鋁覆蓋層 (只於5樓、8樓、11樓及12樓)
 ALUM. CLADDING (FOR 5/F, 8/F, 11/F, 12/F&15/F ONLY) = Aluminium Cladding (For 5/F, 8/F, 11/F, 12/F & 15/F Only) = 鋁覆蓋層 (只於5樓、8樓、11樓、12樓及15樓)
 ALUM. CLADDING (FOR 5/F, 8/F, 11/F, 16/F&17/F ONLY) = Aluminium Cladding (For 5/F, 8/F, 11/F, 16/F & 17/F Only) = 鋁覆蓋層 (只於5樓、8樓、11樓、16樓及17樓)
 ALUM. CLADDING W/. DRAIN PIPE = Aluminium Cladding with Drain Pipe = 鋁覆蓋層內藏排水管
 ALUM. FEATURE = Aluminium Feature = 鋁質裝飾
 ARCHITECTURAL FEATURE = 建築裝飾
 ARCHITECTURAL FEATURE ABOVE = 建築裝飾置上
 ARCHITECTURAL FIN = 建築鱗
 ARCHITECTURAL FIN ABOVE = 建築鱗置上
 AHU ROOM (T27) = Air Handling Unit Room (Tower 27) = 空調機房 (第27座)
 AHU ROOM (T28) = Air Handling Unit Room (Tower 28) = 空調機房 (第28座)
 BAL. = Balcony = 露台
 BAL. ABOVE = Balcony Above = 露台置上
 BATH = Bathroom = 浴室
 BATH 1 = Bathroom 1 = 浴室1
 BATH 2 = Bathroom 2 = 浴室2
 BR. 1 = Bedroom 1 = 睡房1
 BR. 2 = Bedroom 2 = 睡房2
 BR. 3 = Bedroom 3 = 睡房3
 BUILDING LINE ABOVE = 樓宇外牆線置上
 BUILDING LINE ABOVE AT 15/F = 於15樓樓宇外牆線置上
 BUILDING LINE ABOVE AT 16/F = 於16樓樓宇外牆線置上
 BUILDING LINE ABOVE AT 18/F = 於18樓樓宇外牆線置上

BUILDING LINE ABOVE AT 19/F = 於19樓樓宇外牆線置上
 BUILDING LINE ABOVE AT R/F = Building Line Above AT Roof Floor = 於天台樓宇外牆線置上
 C.D. = Cable Duct = 電線槽
 CANOPY W/. ALUM. CLADDING = Canopy with Aluminium Cladding = 鋁板簷篷
 CARETAKER (T27) = Caretaker (Tower 27) = 保安員崗位 (第27座)
 CAT LADDER = 豎梯
 CP EXHAUST DUCT = Carpark Exhaust Duct = 停車場抽氣槽
 COMMON CORRIDOR = 公用走廊
 COMMON FLAT ROOF = 公共平台
 CURTAIN WALL = 玻璃幕牆
 D.H. = DOG HOUSE = 管道房
 DN = Down = 下
 DIN. = Dining Room = 飯廳
 ELE. ROOM (T27) = Electric Room (Tower 27) = 電錶房 (第27座)
 ELE. ROOM (T28) = Electric Room (Tower 28) = 電錶房 (第28座)
 ELEC./ ELV. DUCT = Electric / Extra-low Voltage Duct = 電線 / 特低電壓槽
 ELEC. METER CABINET (T28) = Electric Meter Cabinet (Tower 28) = 電錶櫃 (第28座)
 ELE. METER DUCT = Electric Meter Duct = 電錶槽
 ELEC/ ELV./TEL DUCT = Electric / Extra-low Voltage / Telephone Duct = 電線/特低電壓/電話線槽
 ELEC./ ELV. CABINET = Electric / Extra-low Voltage Cabinet = 電線/特低電壓電線櫃
 ELEC. CABINET = Electric Cabinet = 電線櫃
 ELEC. METER CABINET = Electric Meter Cabinet = 電錶櫃
 ELEC. METER ROOM = Electric Meter Room = 電錶房
 ELV/TEL DUCT = ELV./ TEL. DUCT = Extra-low Voltage / Telephone Duct = 特低電壓/電話線槽
 ELV. DUCT = ELV/DUCT = Extra-low Voltage Duct = 特低電壓槽
 ELV CABINET = Extra-low Voltage Cabinet = 特低電壓櫃
 ENTRANCE LOBBY (T27) = Entrance Lobby (Tower 27) = 入口大堂 (第27座)
 ENTRANCE LOBBY (T28) = Entrance Lobby (Tower 28) = 入口大堂 (第28座)
 F.S. WATER PUMP ROOM = Fire Services Water Pump Room = 消防泵房
 FS DUCT = F.S DUCT = F.S. DUCT = Fire Services Duct = 消防井
 F.S. WATER TANK = Fire Services Water Tank = 消防水缸
 F.S. WATER TANK (T27) = Fire Services Water Tank (Tower 27) = 消防水缸 (第27座)
 FAN ROOM = 風櫃房
 FLAT = 單位
 FLAT ROOF = 平台
 FILTRATION PIT = 過濾機井
 FLUSHING WATER TANK = 沖廁水水缸
 FLUSHING WATER PUMP RM. = Flushing Water Pump Room = 沖廁水泵房
 GARDEN = 花園

H.R. = Hose Reel = 消防喉轆
 INACCESSIBLE FLAT ROOF FOR MAINTENANCES ONLY = 維修作業用平台
 KIT. = Kitchen = 廚房
 *KIT = Open Kitchen = 開放式廚房
 LIV. = Living Room = 客廳
 LIFT = 升降機
 LIFT SHAFT = 升降機槽
 M.B.R. = Master Bedroom = 主人睡房
 M. BATH = Master Bathroom = 主人浴室
 P.D. = Pipe Duct = 管道槽
 PLANTING AREA = 種植區
 POTABLE / FLUSHING WATER PUMP ROOM (T27) = 食水及沖廁水泵房 (第27座)
 POTABLE / FLUSHING WATER PUMP ROOM (T28) = 食水及沖廁水泵房 (第28座)
 POTABLE WATER PUMP RM. = Potable Water Pump Room = 食用水泵房
 POTABLE WATER TANK = 食用水水缸
 RAIN WATER PIPES = 雨水管
 R.S.M.R.R. = Refuse Storage and Material Recovery Room = 垃圾及物料回收房
 R.C. CANOPY = Reinforced Concrete Canopy = 鋼筋混凝土簷篷
 R.C. CANOPY W/. ALUM. CLADDING = Reinforced Concrete Canopy with Aluminium Cladding = 鋁板鋼筋混凝土簷篷
 ROOF = 天台
 SPRINKLER WATER PUMP ROOM (T27) = 灑水器水泵房 (第27座)
 SPRINKLER WATER TANK (T27) = 灑水器水缸 (第27座)
 STONE CLADDING = 石料覆蓋層
 STORE = 儲物室
 SWIMMING POOL = 泳池
 SWITCH ROOM (T25, T26, T27&T28) = Switch Room (Tower 25, Tower 26, Tower 27 and Tower 28) = 電制房 (第25座、第26座、第27座及第28座)
 S.H. = Safety hook = 安全掛鉤
 T20 = Tower 20 = 第20座
 T21A = Tower 21A = 第21A座
 T21B = Tower 21B = 第21B座
 T22 = Tower 22 = 第22座
 T23A = Tower 23A = 第23A座
 T23B = Tower 23B = 第23B座
 T25A = Tower 25A = 第25A座
 T25B = Tower 25B = 第25B座
 T26 = Tower 26 = 第26座
 T27A = Tower 27A = 第27A座
 T27B = Tower 27B = 第27B座

T28 = Tower 28 = 第28座
 TEL. DUCT = Telephone Duct = 電話線槽
 TIE BEAM = 系樑
 TIE BEAM ABOVE = 系樑置上
 THE BEAM ABOVE AT (2/F, 6/F, 9/F, 12/F)
 TIE BEAM (AT 2F, 6F & 9F ONLY) = Tie Beam (AT 2/F, 6/F & 9/F Only) = 系樑 (只於2樓、6樓及9樓)
 TIE BEAM (AT 2F, 6F, 9F, 12F & 17F ONLY) = Tie Beam (AT 2/F, 6/F, 9/F, 12/F & 17/F Only) = 系樑 (只於2樓、6樓、9樓、12樓及17樓)
 TIE BEAM (AT 2/F, 6/F, 9/F & 12/F ONLY) = TIE BEAM (AT 2/F, 6/F, 9/F, 12/F ONLY) = 系樑 (只於2樓、6樓、9樓及12樓)
 UP = Up = 上
 U.P. = Utility Platform = 工作平台
 U.P. ABOVE = Utility Platform Above = 工作平台置上
 V.D. = Ventilation Duct = 通風管道槽
 VOID = 中空
 W.C. = Water Closet = 洗手間
 WMC = W.M. CABINET = Water Meter Cabinet = 水錶櫃
 WATER RISER DUCT = 水管井

Explanatory note:

1. Symbols of fittings and fitments shown on the floor plans, such as bathtubs, sink, water closets, shower, sink counter, etc, are architectural symbols retrieved from the latest approved general building plans and for general indication only.
2. There may be architectural features and exposed pipes on external walls of some of the floors.
3. Common pipes exposed and/or enclosed in cladding are located at / adjacent to balcony and/or flat roof and/or utility platform and/or air-conditioning platform and/or external wall of some residential units.
4. There are ceiling bulkheads and/or sunken slabs at living rooms, dining rooms, bedrooms, corridors, bathrooms, stores, water closets, and/or kitchens/open kitchens of some residential units for the air-conditioning system and/or mechanical and electrical services. There are exposed pipes / ductings for air-conditioning system and/or mechanical and electrical services within some store rooms.
5. The internal ceiling height within some units may vary due to structural, architectural and/or decoration design variations.
6. Balconies and utility platforms are non-enclosed areas.

附註：

1. 樓面平面圖上所顯示的形象裝置符號，例如浴缸、洗滌盆、坐廁、花灑、洗滌盆櫃等乃摘自最新的經批准的建築圖則，只作一般性標誌。
2. 部份樓層外牆或設有建築裝飾及外露喉管道。
3. 部份住宅單位的露台及 / 或平台及 / 或工作平台及 / 或冷氣機平台及 / 或外牆設有外露及 / 或外牆裝飾板內藏之公用喉管。
4. 部份住宅單位之客廳、飯廳、睡房、走廊、浴室、儲物室、廁所及 / 或廚房 / 開放式廚房設有假天花有跌級樓板及 / 或上層跌級樓板，內裝置冷氣喉管及 / 或其他機電設備。部份儲物室內設有冷氣及 / 或機電設備之外露喉管 / 管道。
5. 部份單位之天花高度將會因應上層單位之結構、建築設計及 / 或裝修設計上的需要而有差異。
6. 露台及工作平台為不可封閉的地方。