

GLOSSARY 詞彙表

ACOUSTIC BALCONY = 減音露台

ACOUSTIC BAL. (5/F-21/F) = Acoustic Balcony (5/F-21/F) = 減音露台(5樓至21樓)

A/C = Air-conditioner = 冷氣機

A/C PLATFORM = Air-conditioner Platform = 冷氣機平台

A/C PLATFORM FOR FLAT B = Air-conditioner Platform for Flat B = 單位B的冷氣機平台

A/C PLATFORM FOR FLAT C = Air-conditioner Platform for Flat C = 單位C的冷氣機平台

A/C PLATFORM FOR FLAT D = Air-conditioner Platform for Flat D = 單位D的冷氣機平台

A/C PLATFORM FOR FLAT J = Air-conditioner Platform for Flat J = 單位J的冷氣機平台

A.D. = Air Duct = 風槽

A.F. = Architectural Feature = 建築裝飾

A.F. ABOVE = Architectural Feature Above = 上層建築裝飾

A.F. AT L/L = Architectural Feature at Low Level = 下層建築裝飾

A.F. ON 2/F, 5/F, 7/F, 9/F, 11/F, 15/F, 17/F, 19/F & 21/F = Architectural Feature on 2/F, 5/F, 7/F, 9/F, 11/F, 15/F, 17/F, 19/F & 21/F = 建築裝飾設於2樓、5樓、7樓、9樓、11樓、15樓、17樓、19樓及21樓

A.F. ON 3/F, 6/F, 8/F, 10/F, 12/F, 16/F & 18/F = Architectural Feature on 3/F, 6/F, 8/F, 10/F, 12/F, 16/F & 18/F = 建築裝飾設於3樓、6樓、8樓、10樓、12樓、16樓及18樓

A.F. ON 3/F, 6/F, 8/F, 10/F, 12/F, 16/F, 18/F & 19/F = Architectural Feature on 3/F, 6/F, 8/F, 10/F, 12/F, 16/F, 18/F & 19/F = 建築裝飾設於3樓、6樓、8樓、10樓、12樓、16樓、18樓及19樓

A.F. ON 3/F, 6/F, 8/F, 10/F, 12/F, 16/F, 18/F & 20/F = Architectural Feature on 3/F, 6/F, 8/F, 10/F, 12/F, 16/F, 18/F & 20/F = 建築裝飾設於3樓、6樓、8樓、10樓、12樓、16樓、18樓及20樓

A.F. ON 3/F, 6/F, 8/F, 10/F, 12/F, 16/F, 18/F, 20/F & ROOF = Architectural Feature on 3/F, 6/F, 8/F, 10/F, 12/F, 16/F, 18/F, 20/F & Roof = 建築裝飾設於3樓、6樓、8樓、10樓、12樓、16樓、18樓、20樓及天台

A.F. ON 5/F, 7/F, 9/F, 11/F, 15/F, 17/F & 19/F = Architectural Feature on 5/F, 7/F, 9/F, 11/F, 15/F, 17/F & 19/F = 建築裝飾設於5樓、7樓、9樓、11樓、15樓、17樓及19樓

A.F. ON 5/F, 7/F, 9/F, 11/F, 15/F, 17/F, 19/F & 21/F = Architectural Feature on 5/F, 7/F, 9/F, 11/F, 15/F, 17/F, 19/F & 21/F = 建築裝飾設於5樓、7樓、9樓、11樓、15樓、17樓、19樓及21樓

ALUM.CLADDING = Aluminium Cladding = 鋁質蓋板

ALUM GRILLE = Aluminium Grille = 鋁質護柵裝飾

BAFFLE SLIDING TYPE ACOUSTIC WINDOW = 擋音式減音窗

BAL. = Balcony = 露台

BAL. ABOVE = Balcony Above = 上層露台

BATH = Bathroom = 浴室

BATH (1) = Bathroom (1) = 浴室 (1)

BATH (2) = Bathroom (2) = 浴室 (2)

BATH (3) = Bathroom (3) = 浴室 (3)

BATH (4) = Bathroom (4) = 浴室 (4)

B.R. (1) = Bedroom (1) = 睡房 (1)

B.R. (2) = Bedroom (2) = 睡房 (2)

B.R. (3) = Bedroom (3) = 睡房 (3)

B.R. (4) = Bedroom (4) = 睡房 (4)

BUILDING LINE ABOVE = 上層之建築物

CABLE RISER DUCT = 電纜管道

CABLE RISER ROOM = 電纜管道房

CANOPY = 簷蓬

CANOPY ABOVE = 上層簷蓬

CAR PARK EXHAUST = 停車場排氣管

CAR PARK EXHAUST DUCT SHAFT = 停車場排氣管井

CLEANSING WATER TANK & PUMP RM. = Cleansing Water Tank and Pump Room = 清潔水缸及泵房

CLEANSING WATER PUMP ROOM = Cleansing Water Pump Room = 清潔水泵房

CLEANSING WATER TANK ROOM = 清潔水缸房

CLUBHOUSE EXHAUST = 會所排氣管

COMMON AREA = 公用位置

COMMON FLAT ROOF = 公用平台

COMMON FLAT ROOF AT 2/F ONLY = 公用平台只設於2樓

COMMON FLAT ROOF AT 3/F ONLY = 公用平台只設於3樓

COVERED LANDSCAPE = 有蓋園林

COVER FOR E&M = Cover For Electrical and Mechanical Services = 機電蓋

COVER FOR PIPE SCREEN = 管道屏幕蓋

COVER FOR P.D. = Cover For Pipe Duct = 管道蓋

CURB ON 3/F ONLY = 矮牆只設於3樓

DN = Down = 落

DOGHOUSE = 機電小屋

E.L.V. = Extra Low Voltage = 特低壓電線

E.L.V. & E.M.C. = Extra Low Voltage and Electrical Meter Cabinet = 特低壓電線及電錶箱

E.M.C. = Electrical Meter Cabinet = 電錶箱

Emergency Generator Room No.1 = 緊急發電機機房1號

E.M.R. = Electric Meter Room = 電錶房

FAN RM. = Fan Room = 風機房

FAN ROOM FOR TRANSFORMER RM. = Fan Room For Transformer Room = 風機房予變壓器房

FAN RM. FOR TRANSFORMER RM. = Fan Room For Transformer Room = 風機房予變壓器房

FEATURE WALL = 裝飾牆

F.W. = Fixed Window = 固定窗戶

F.W. ON 3/F TO 20/F = Fixed Window on 3/F to 20/F = 固定窗戶設於3樓至20樓

F.S. & SPR INLET CABINET = Fire Services and Sprinkler Inlet Cabinet = 消防及花灑入水掣箱

F.S. INLET = Fire Services Inlet = 消防入水掣

F.S./SPR. INLET = Fire Services/Sprinkler Inlet = 消防及花灑入水掣

FUEL TANK ROOM = 油缸房

HORIZONTAL ACOUSTIC FIN = 橫向減音鰭

HORIZONTAL ACOUSTIC FIN ABOVE = 橫向減音鰭置上

H.R. = Hose Reel = 消防喉轆

KIT. = Kitchen = 廚房

LAV. = Lavatory = 洗手間

LIFT = 升降機

LIFT LOBBY = 升降機大堂

LIFT SHAFT = 升降機槽

LIV./DIN. = LIV. & DIN. = Living and Dining Room = 客飯廳

LOBBY = 大堂

L.V. SWITCH ROOM = Low Voltage Switch Room = 低壓電掣房

M.B.R. = Master Bedroom = 主人睡房

M.BATH = Master Bathroom = 主人浴室

OFFICE ACC. FOR WATCHMEN & CARETAKERS = Office Accommodation for Watchmen and Caretakers = 保安人員及管理員的辦公設施

OPEN KIT. = Open Kitchen = 開放式廚房

OWNERS' CORPORATION OFFICE = 業主委員會辦公室

P.D. = Pipe Duct = 管道槽

PIPE SCREEN = 管道屏幕

PIPE WELL = 管井

POTABLE WATER PUMP ROOM = 食水泵房

POTABLE WATER ROOM = 食水房

POTABLE WATER TANK & PUMP ROOM = 食水缸及泵房

P.R. = Powder Room = 化粧間

PRIVATE FLAT ROOF = 私人平台

PRIVATE GARDEN = 私人花園

PUMP ROOM & FAN ROOM = 泵房及風機房

QUARTERS FOR WATCHMEN & CARETAKERS = 保安人員及管理員的工作間

RAMP TO BASEMENT = 往地庫的斜道

11 FLOOR PLANS OF RESIDENTIAL PROPERTIES IN THE DEVELOPMENT

發展項目的住宅物業的樓面平面圖

GLOSSARY 詞彙表

R.C. COVER FOR BAL. = Reinforced Concrete Cover for Balcony = 露台之鋼筋混凝土頂蓋

RECREATIONAL FACILITIES = 休憩/康樂/娛樂設施

ROOF = 天台

R.S./M.R.R. = Refuse Storage and Material Recovery Room = 垃圾及物料回收房

SKYLIGHT = 天窗

SMOKE VENT = 排煙風槽

S.A.M. = Sound Absorption Material = 吸音物料

SPACE FOR HOISTING TRANSFORMER = 空間予變壓器房

SPRINKLER CONTROL VALVE = 消防花灑控制閥

SPRINKLER CONTROL VALVE CABINET = Sprinkler Control Valve Cabinet = 消防花灑控制閥箱

ST. = Store Room = 儲物室

ST. (1) = Store Room (1) = 儲物室 (1)

ST. (2) = Store Room (2) = 儲物室 (2)

STONE CLADDING = 石材蓋板

T1 = Tower 1 = 第1座

T2 = Tower 2 = 第2座

T5 = Tower 5 = 第5座

T6 = Tower 6 = 第6座

T9 = Tower 9 = 第9座

T10 = Tower 10 = 第10座

TOILET = 廁所

TOP-HUNG TYPE ACOUSTIC WINDOW = 上懸式減音窗

TRANSFER PLATE ABOVE = 轉換層置上

TRANSFER STRUCTURE = 轉換層結構

UP = 上

UPPER PART OF FUEL TANK ROOM = 油缸房上方

UPPER PART OF STAIRCASE BELOW = 下層樓梯上方

UPPER PART OF EMERGENCY GENERATOR ROOM NO.1 = 緊急電機機房1號上方

UPPER PART OF FAN RM. FOR TRANSFORMER RM. = Upper Part of Fan Room for Transformer Room = 上層風機房予變壓器房

UPPER PART OF FAN ROOM FOR TRANSFORMER ROOM = 上層風機房予變壓器房

UPPER PART OF SPACE FOR HOISTING TRANSFORMER = 上層空間予變壓器房

U.R. = Utility Room = Store Room = 儲物室

VERTICAL ACOUSTIC FIN = 垂直減音鰭

W.M.C. = Water Meter Cabinet = 水錶箱

W.M.R. = Water Meter Room = 水錶房

Remarks applicable to the floor plans of this section:

1. The dimensions of the floors plans are all structural dimensions in millimetres.
2. Balcony and Utility Platform are Non-enclosed Areas.
3. There may be architectural features and/or exposed pipes on external walls of some of the floors. For details, please refer to the latest approved general building plans and other relevant plans.
4. Common drain pipes enclosed in cladding are located adjacent to Balcony and/or Utility Platform of some residential properties.
5. There may be conduits for air-conditioning, other conduits and/or Mechanical & Electrical services concealed by ceiling bulkheads or false ceilings in a residential property.
6. There are non-structural prefabricated external walls in the residential properties. The Saleable Area as defined in the formal Agreement for Sale and Purchase of a residential property has included the non-structural prefabricated external walls and is measured from the exterior of such non-structural prefabricated external walls.
7. The indications of fittings such as sinks, toilet bowls, bathtubs, wash basins etc. show on the floor plan are indications of their approximate locations only and not indications of their actual size, designs and shapes.

適用於本節各樓面平面圖之備註：

1. 樓面平面圖之尺寸所列數字為以毫米標示之建築結構尺寸。
2. 露台及工作平台為不可封閉之地方。
3. 部份樓層外牆範圍設有建築裝飾及/或外露喉管，詳細資料請參考最後批准之總建築圖則及其他相關圖則。
4. 部份住宅物業的露台及/或工作平台側外牆裝飾板內藏公用去水渠。
5. 住宅物業內裝飾橫樑或假天花內可能藏有冷氣喉管、其他喉管及/或機電設備。
6. 單位有非結構預製外牆。買賣合約之實用面積之計算包括非結構預製外牆，並由非結構預製外牆之外圍起計。
7. 平面圖所示之裝置如洗滌盤、坐廁、浴缸、面盆等只供展示其大約位置而非展示實際大小、設計及形狀。

This page is deliberately left in blank
此版乃特意留白

11 FLOOR PLANS OF RESIDENTIAL PROPERTIES IN THE DEVELOPMENT

發展項目的住宅物業的樓面平面圖

	Tower 座數	Floor 樓層	Flat 單位	
			A	B
The thickness of the floor slabs (excluding plaster) of each residential property (mm) 每個住宅物業的樓板(不包括灰泥)的厚度(毫米)			150, 175	150, 175
The floor-to-floor height (refers to the height between the top surface of the structural slab of a floor and the top surface of the structural slab of its immediate upper floor) of each residential property (mm) 每個住宅物業的層與層之間的高度 (指該樓層之石屎地台面與上一層石屎地台面之高度距離)(毫米)	Tower 1 第1座	G/F 地下	3150, 3250, 3450, 3500,	3150, 3250, 3450, 3500,

The internal areas of the residential properties on the upper floors will generally be slightly larger than those on the lower floors because of the reducing thickness of the structural walls on the upper floors. (Note: This statement required in Section 10(2)(e) in Part 1 of Schedule 1 of the Residential Properties (First-hand Sales) Ordinance (Cap.621) is not applicable to the Development)

因住宅物業的較高樓層的結構牆的厚度遞減，較高樓層的內部面積，一般比較低樓層的內部面積稍大。(註：此乃根據《一手住宅物業銷售條例》(第621章)附表1第1部第10(2)(e)條所規定的陳述並不適用於發展項目)

Note:
4/F, 13/F and 14/F are omitted.

註：
不設4樓、13樓及14樓。

TOWER 1
 G/F Floor Plan
 第1座 地下平面圖

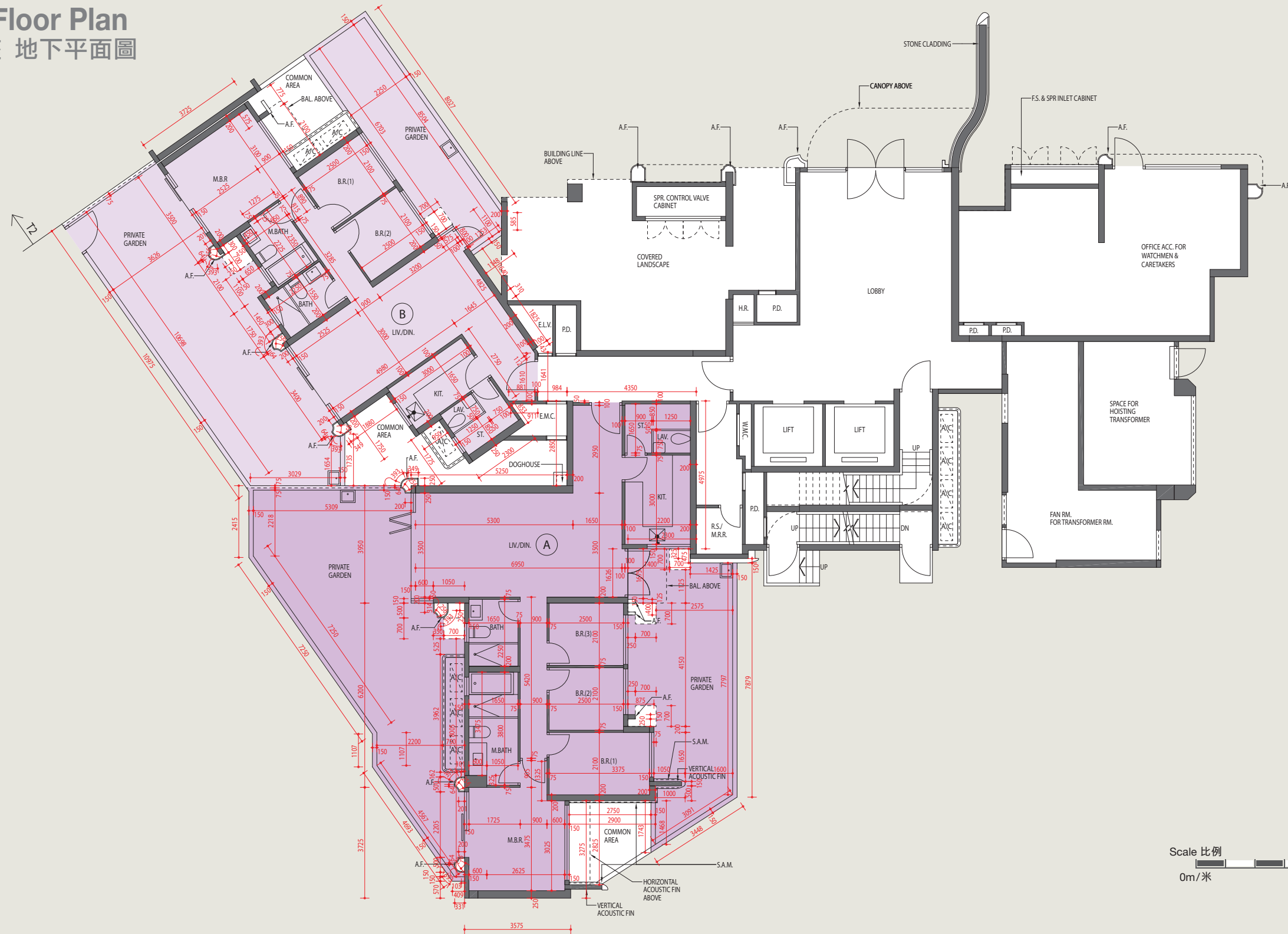

Scale 比例
 0m/米 5m/米

11 FLOOR PLANS OF RESIDENTIAL PROPERTIES IN THE DEVELOPMENT

發展項目的住宅物業的樓面平面圖

	Tower 座數	Floor 樓層	Flat 單位			
			A	B	C	E
The thickness of the floor slabs (excluding plaster) of each residential property (mm) 每個住宅物業的樓板(不包括灰泥)的厚度(毫米)	Tower 1 第1座	1/F 1樓	150, 175	150, 175	150	150
The floor-to-floor height (refers to the height between the top surface of the structural slab of a floor and the top surface of the structural slab of its immediate upper floor) of each residential property (mm) 每個住宅物業的層與層之間的高度 (指該樓層之石屎地台面與上一層石屎地台面之高度距離)(毫米)			3025	3025	3025	3025

The internal areas of the residential properties on the upper floors will generally be slightly larger than those on the lower floors because of the reducing thickness of the structural walls on the upper floors. (Note: This statement required in Section 10(2)(e) in Part 1 of Schedule 1 of the Residential Properties (First-hand Sales) Ordinance (Cap.621) is not applicable to the Development)

因住宅物業的較高樓層的結構牆的厚度遞減，較高樓層的內部面積，一般比較低樓層的內部面積稍大。(註：此乃根據《一手住宅物業銷售條例》(第621章)附表1第1部第10(2)(e)條所規定的陳述並不適用於發展項目)

Note:
4/F, 13/F and 14/F are omitted.

註：
不設4樓、13樓及14樓。

TOWER 1

1/F Floor Plan 第1座 1樓平面圖

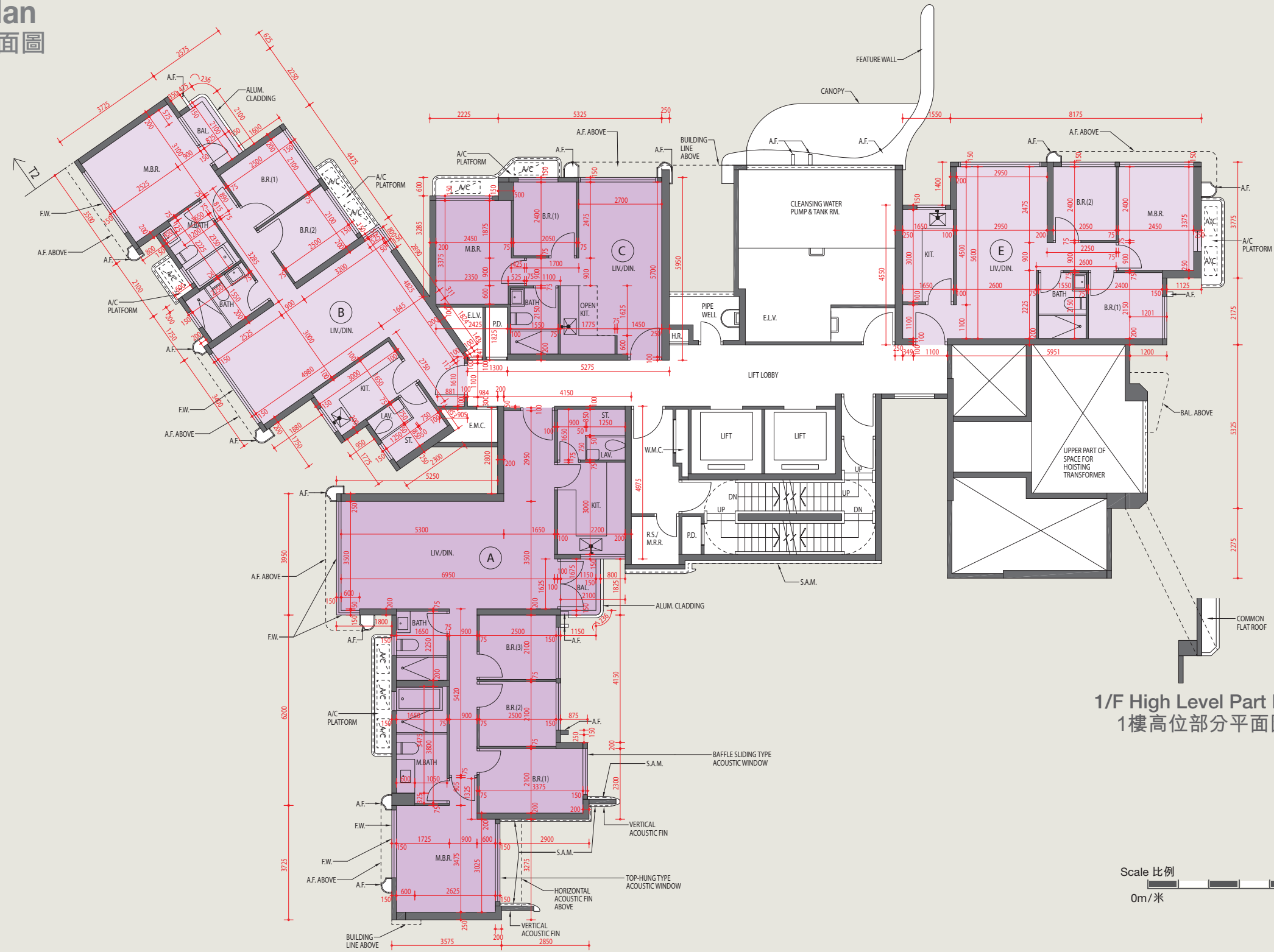

1/F High Level Part Plan
1樓高位部分平面圖

Scale 比例
0m/米 5m/米

11

FLOOR PLANS OF RESIDENTIAL PROPERTIES IN THE DEVELOPMENT

發展項目的住宅物業的樓面平面圖

	Tower 座數	Floor 樓層	Flat 單位					
			A	B	C	D	E	F
The thickness of the floor slabs (excluding plaster) of each residential property (mm) 每個住宅物業的樓板(不包括灰泥)的厚度(毫米)	Tower 1 第1座	2/F 2樓	150, 175	150, 175	150	150, 175	150	150
		3/F - 20/F 3樓至20樓	150, 175	150, 175	150	150, 175	150	150
		21/F 21樓	150, 175	150, 175	150	150, 175	150	150
2/F 2樓		3025	3025	3025	3025	3025	3025	
3/F - 20/F 3樓至20樓		3025	3025	3025	3025	3025	3025	
21/F 21樓		3375	3375	3375	3375	3375	3375	
The floor-to-floor height (refers to the height between the top surface of the structural slab of a floor and the top surface of the structural slab of its immediate upper floor) of each residential property (mm) 每個住宅物業的層與層之間的高度 (指該樓層之石屎地台面與上一層石屎地台面之高度距離)(毫米)								

The internal areas of the residential properties on the upper floors will generally be slightly larger than those on the lower floors because of the reducing thickness of the structural walls on the upper floors. (Note: This statement required in Section 10(2)(e) in Part 1 of Schedule 1 of the Residential Properties (First-hand Sales) Ordinance (Cap.621) is not applicable to the Development)

因住宅物業的較高樓層的結構牆的厚度遞減，較高樓層的內部面積，一般比較低樓層的內部面積稍大。(註：此乃根據《一手住宅物業銷售條例》(第621章)附表1第1部第10(2)(e)條所規定的陳述並不適用於發展項目)

Note:
4/F, 13/F and 14/F are omitted.

註：
不設4樓、13樓及14樓。

TOWER 1
2/F-21/F Floor Plan
第1座 2樓-21樓平面圖

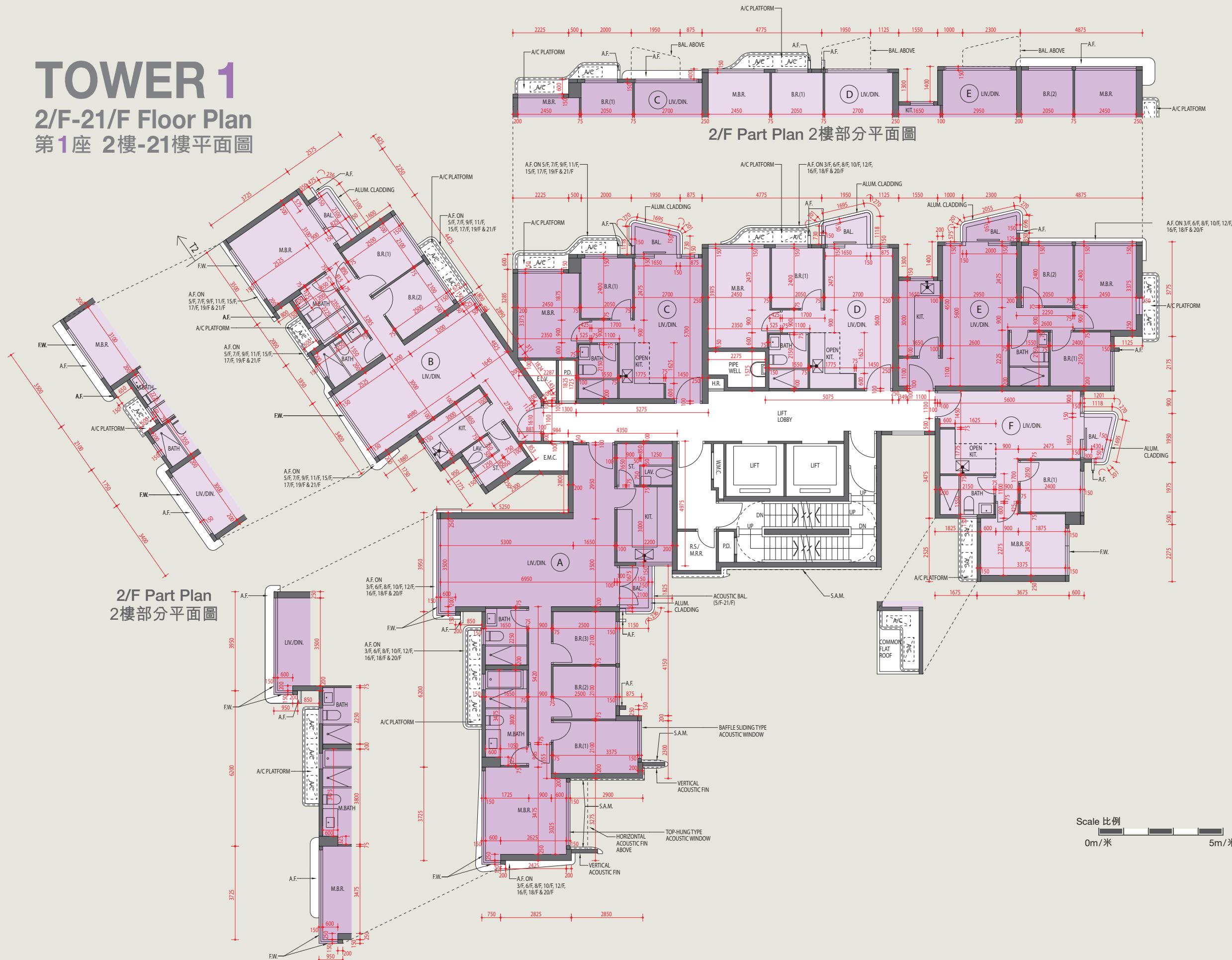

11 FLOOR PLANS OF RESIDENTIAL PROPERTIES IN THE DEVELOPMENT

發展項目的住宅物業的樓面平面圖

	Tower 座數	Floor 樓層	Flat 單位					
			A	B	C	D	E	F
The thickness of the floor slabs (excluding plaster) of each residential property (mm) 每個住宅物業的樓板(不包括灰泥)的厚度(毫米)	Tower 1 第1座	Roof 天台	N/A 不適用	N/A 不適用	N/A 不適用	N/A 不適用	N/A 不適用	N/A 不適用
The floor-to-floor height (refers to the height between the top surface of the structural slab of a floor and the top surface of the structural slab of its immediate upper floor) of each residential property (mm) 每個住宅物業的層與層之間的高度 (指該樓層之石屎地台面與上一層石屎地台面之高度距離)(毫米)			N/A 不適用	N/A 不適用	N/A 不適用	N/A 不適用	N/A 不適用	N/A 不適用

The internal areas of the residential properties on the upper floors will generally be slightly larger than those on the lower floors because of the reducing thickness of the structural walls on the upper floors. (Note: This statement required in Section 10(2)(e) in Part 1 of Schedule 1 of the Residential Properties (First-hand Sales) Ordinance (Cap.621) is not applicable to the Development)

因住宅物業的較高樓層的結構牆的厚度遞減，較高樓層的內部面積，一般比較低樓層的內部面積稍大。(註：此乃根據《一手住宅物業銷售條例》(第621章)附表1第1部第10(2)(e)條所規定的陳述並不適用於發展項目)

Note:
4/F, 13/F and 14/F are omitted.

註：
不設4樓、13樓及14樓。

TOWER 1
 Roof Floor Plan
 第1座 天台平面圖

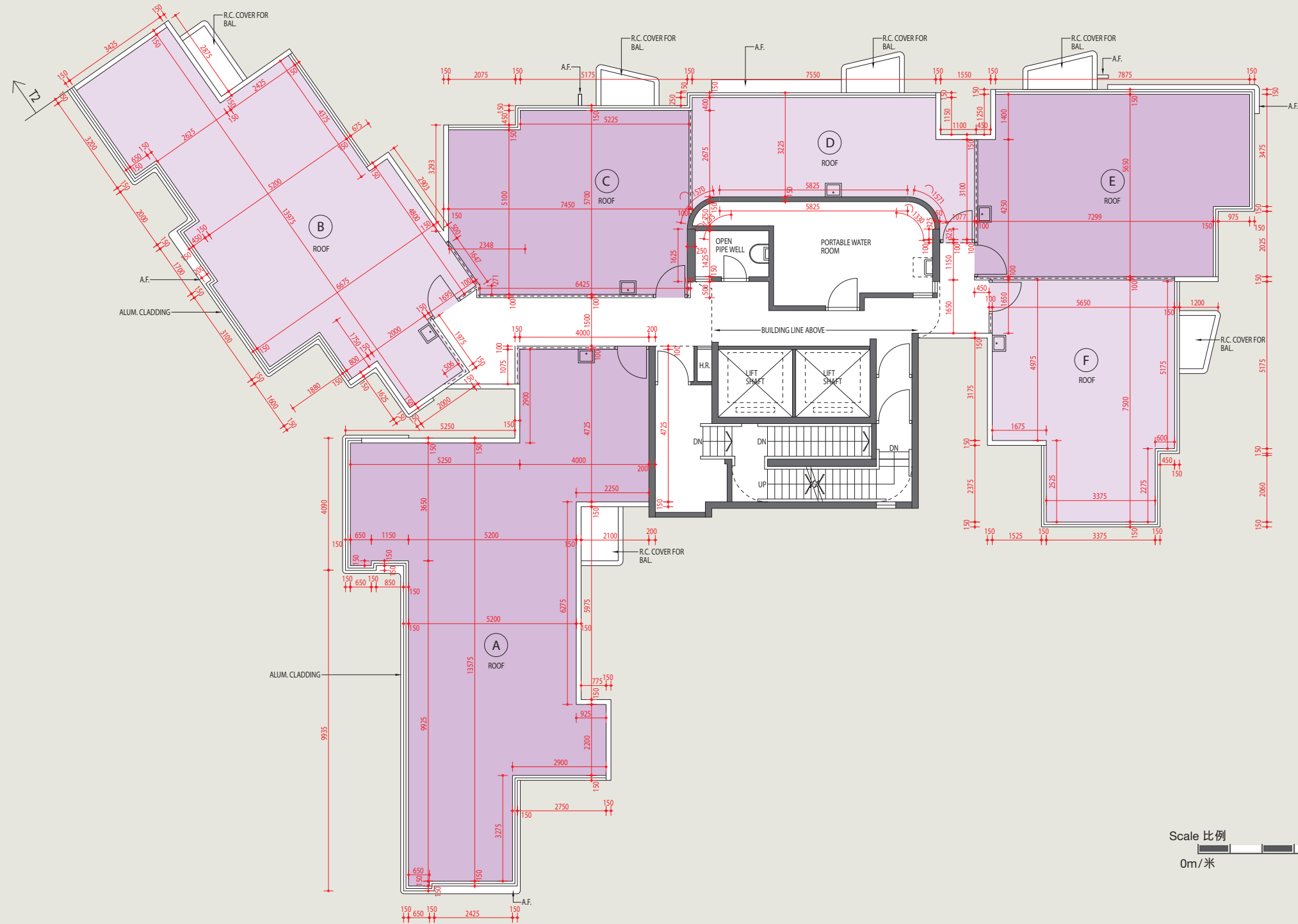

Scale 比例
 0m/米 5m/米

11 FLOOR PLANS OF RESIDENTIAL PROPERTIES IN THE DEVELOPMENT

發展項目的住宅物業的樓面平面圖

	Tower 座數	Floor 樓層	Flat 單位
			C
The thickness of the floor slabs (excluding plaster) of each residential property (mm) 每個住宅物業的樓板(不包括灰泥)的厚度(毫米)	Tower 2 第2座	G/F 地下	150
The floor-to-floor height (refers to the height between the top surface of the structural slab of a floor and the top surface of the structural slab of its immediate upper floor) of each residential property (mm) 每個住宅物業的層與層之間的高度 (指該樓層之石屎地台面與上一層石屎地台面之高度距離)(毫米)			3150, 3450, 3500

The internal areas of the residential properties on the upper floors will generally be slightly larger than those on the lower floors because of the reducing thickness of the structural walls on the upper floors. (Note: This statement required in Section 10(2)(e) in Part 1 of Schedule 1 of the Residential Properties (First-hand Sales) Ordinance (Cap.621) is not applicable to the Development)

因住宅物業的較高樓層的結構牆的厚度遞減，較高樓層的內部面積，一般比較低樓層的內部面積稍大。(註：此乃根據《一手住宅物業銷售條例》(第621章)附表1第1部第10(2)(e)條所規定的陳述並不適用於發展項目)

Note:
4/F, 13/F and 14/F are omitted.

註：
不設4樓、13樓及14樓。

TOWER 2

G/F Floor Plan
 第2座 地下平面圖

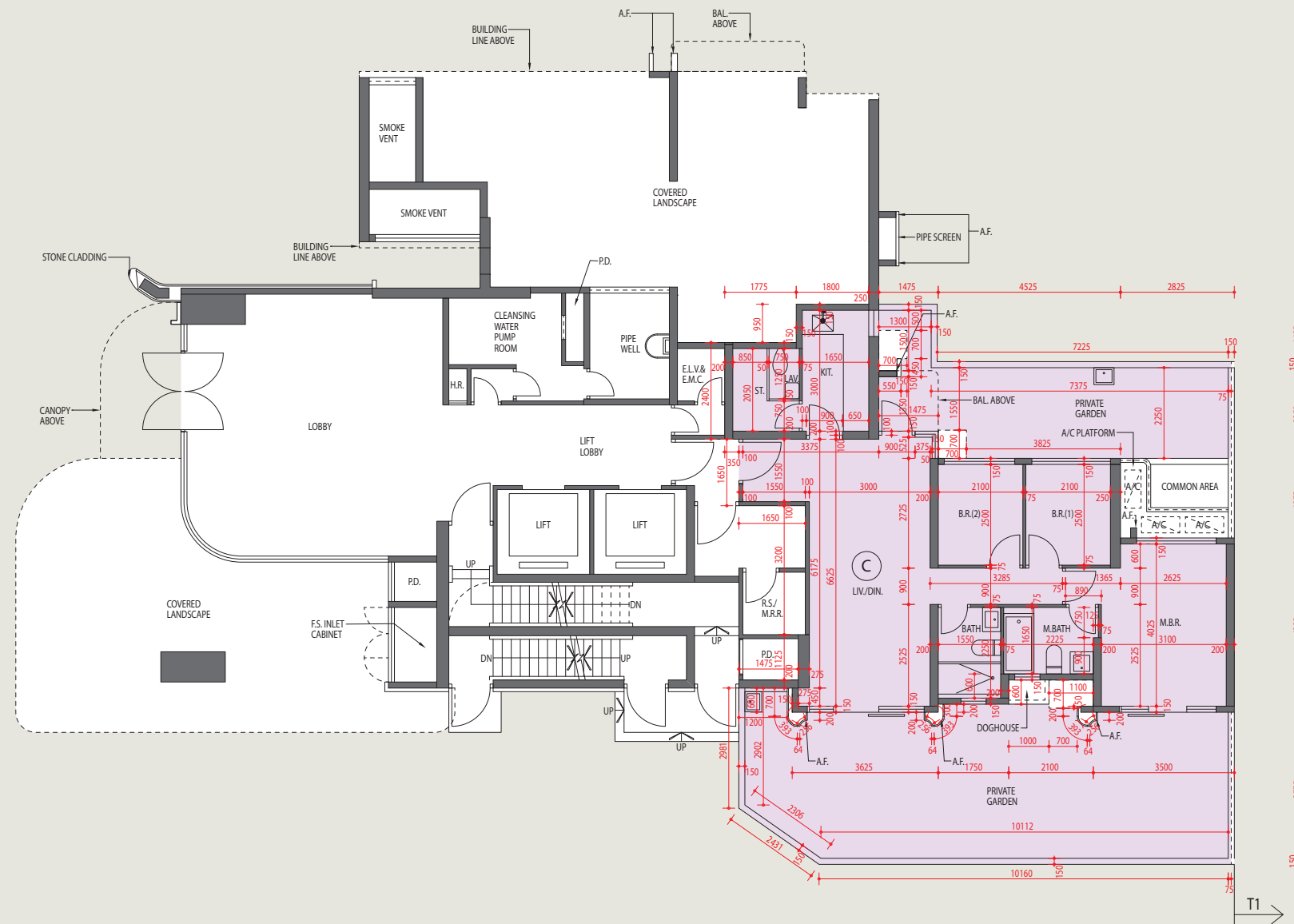

Scale 比例
 0m/米 5m/米

11 FLOOR PLANS OF RESIDENTIAL PROPERTIES IN THE DEVELOPMENT

發展項目的住宅物業的樓面平面圖

	Tower 座數	Floor 樓層	Flat 單位	
			B	C
The thickness of the floor slabs (excluding plaster) of each residential property (mm) 每個住宅物業的樓板(不包括灰泥)的厚度(毫米)			150	150
The floor-to-floor height (refers to the height between the top surface of the structural slab of a floor and the top surface of the structural slab of its immediate upper floor) of each residential property (mm) 每個住宅物業的層與層之間的高度 (指該樓層之石屎地台面與上一層石屎地台面之高度距離)(毫米)	Tower 2 第2座	1/F 1樓	3025	3025

The internal areas of the residential properties on the upper floors will generally be slightly larger than those on the lower floors because of the reducing thickness of the structural walls on the upper floors. (Note: This statement required in Section 10(2)(e) in Part 1 of Schedule 1 of the Residential Properties (First-hand Sales) Ordinance (Cap.621) is not applicable to the Development)

因住宅物業的較高樓層的結構牆的厚度遞減，較高樓層的內部面積，一般比較低樓層的內部面積稍大。(註：此乃根據《一手住宅物業銷售條例》(第621章)附表1第1部第10(2)(e)條所規定的陳述並不適用於發展項目)

Note:
4/F, 13/F and 14/F are omitted.

註：
不設4樓、13樓及14樓。

TOWER 2

1/F Floor Plan
第2座 1樓平面圖

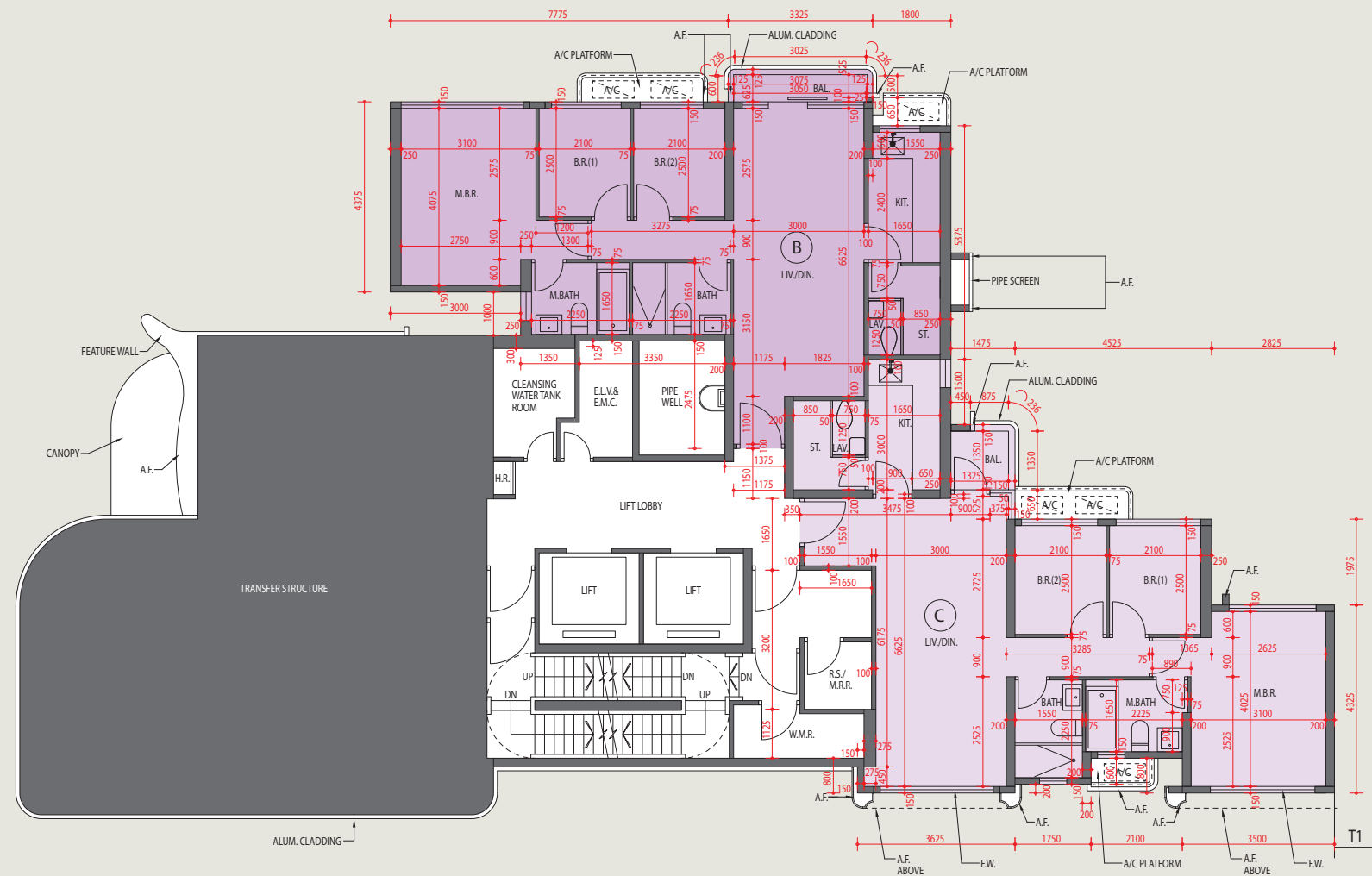

Scale 比例
0m/米 5m/米

11 FLOOR PLANS OF RESIDENTIAL PROPERTIES IN THE DEVELOPMENT

發展項目的住宅物業的樓面平面圖

	Tower 座數	Floor 樓層	Flat 單位		
			A	B	C
The thickness of the floor slabs (excluding plaster) of each residential property (mm) 每個住宅物業的樓板(不包括灰泥)的厚度(毫米)	Tower 2 第2座	2/F 2樓	150	150	150
The floor-to-floor height (refers to the height between the top surface of the structural slab of a floor and the top surface of the structural slab of its immediate upper floor) of each residential property (mm) 每個住宅物業的層與層之間的高度 (指該樓層之石屎地台面與上一層石屎地台面之高度距離)(毫米)			3025	3025	3025

The internal areas of the residential properties on the upper floors will generally be slightly larger than those on the lower floors because of the reducing thickness of the structural walls on the upper floors. (Note: This statement required in Section 10(2)(e) in Part 1 of Schedule 1 of the Residential Properties (First-hand Sales) Ordinance (Cap.621) is not applicable to the Development)

因住宅物業的較高樓層的結構牆的厚度遞減，較高樓層的內部面積，一般比較低樓層的內部面積稍大。(註：此乃根據《一手住宅物業銷售條例》(第621章)附表1第1部第10(2)(e)條所規定的陳述並不適用於發展項目)

Note:
4/F, 13/F and 14/F are omitted.

註：
不設4樓、13樓及14樓。

TOWER 2

2/F Floor Plan 第2座 2樓平面圖

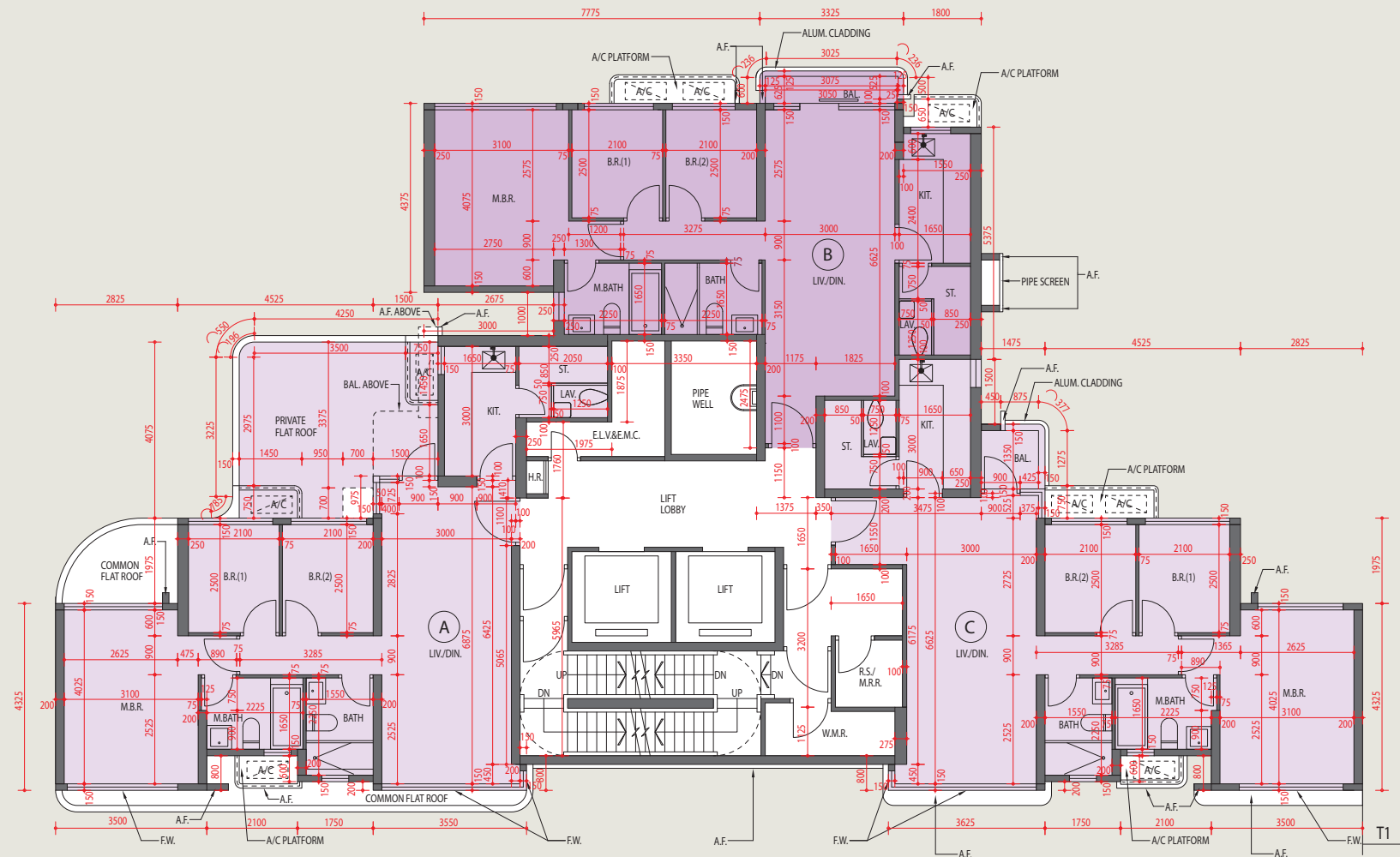

Scale 比例
 0m/米 5m/米

11 FLOOR PLANS OF RESIDENTIAL PROPERTIES IN THE DEVELOPMENT

發展項目的住宅物業的樓面平面圖

	Tower 座數	Floor 樓層	Flat 單位		
			A	B	C
The thickness of the floor slabs (excluding plaster) of each residential property (mm) 每個住宅物業的樓板(不包括灰泥)的厚度(毫米)	Tower 2 第2座	3/F - 20/F 3樓至20樓	150	150	150
		21/F 21樓	150	150	150
3/F - 20/F 3樓至20樓		3025	3025	3025	
21/F 21樓		3375	3375	3375	
The floor-to-floor height (refers to the height between the top surface of the structural slab of a floor and the top surface of the structural slab of its immediate upper floor) of each residential property (mm) 每個住宅物業的層與層之間的高度 (指該樓層之石屎地台面與上一層石屎地台面之高度距離)(毫米)					

The internal areas of the residential properties on the upper floors will generally be slightly larger than those on the lower floors because of the reducing thickness of the structural walls on the upper floors. (Note: This statement required in Section 10(2)(e) in Part 1 of Schedule 1 of the Residential Properties (First-hand Sales) Ordinance (Cap.621) is not applicable to the Development)

因住宅物業的較高樓層的結構牆的厚度遞減，較高樓層的內部面積，一般比較低樓層的內部面積稍大。(註：此乃根據《一手住宅物業銷售條例》(第621章)附表1第1部第10(2)(e)條所規定的陳述並不適用於發展項目)

Note:
4/F, 13/F and 14/F are omitted.

註：
不設4樓、13樓及14樓。

TOWER 2

3/F-21/F Floor Plan
第2座 3樓-21樓平面圖

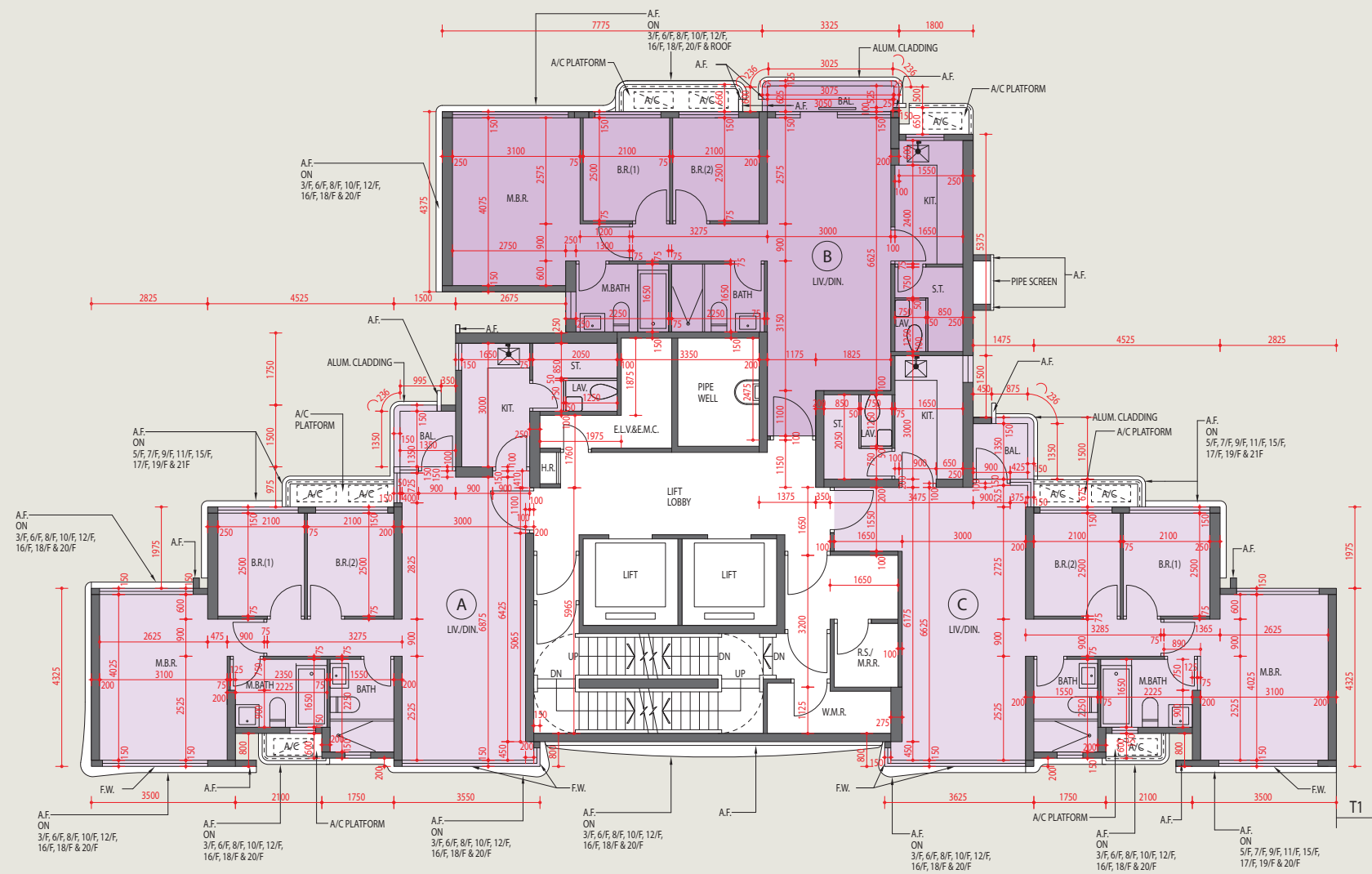

Scale 比例
0m/米 5m/米

11 FLOOR PLANS OF RESIDENTIAL PROPERTIES IN THE DEVELOPMENT

發展項目的住宅物業的樓面平面圖

	Tower 座數	Floor 樓層	Flat 單位		
			A	B	C
The thickness of the floor slabs (excluding plaster) of each residential property (mm) 每個住宅物業的樓板(不包括灰泥)的厚度(毫米)	Tower 2 第2座	Roof 天台	N/A 不適用	N/A 不適用	N/A 不適用
The floor-to-floor height (refers to the height between the top surface of the structural slab of a floor and the top surface of the structural slab of its immediate upper floor) of each residential property (mm) 每個住宅物業的層與層之間的高度 (指該樓層之石屎地台面與上一層石屎地台面之高度距離)(毫米)			N/A 不適用	N/A 不適用	N/A 不適用

The internal areas of the residential properties on the upper floors will generally be slightly larger than those on the lower floors because of the reducing thickness of the structural walls on the upper floors. (Note: This statement required in Section 10(2)(e) in Part 1 of Schedule 1 of the Residential Properties (First-hand Sales) Ordinance (Cap.621) is not applicable to the Development)

因住宅物業的較高樓層的結構牆的厚度遞減，較高樓層的內部面積，一般比較低樓層的內部面積稍大。(註：此乃根據《一手住宅物業銷售條例》(第621章)附表1第1部第10(2)(e)條所規定的陳述並不適用於發展項目)

Note:
4/F, 13/F and 14/F are omitted.

註：
不設4樓、13樓及14樓。

TOWER 2

Roof Floor Plan 第2座 天台平面圖

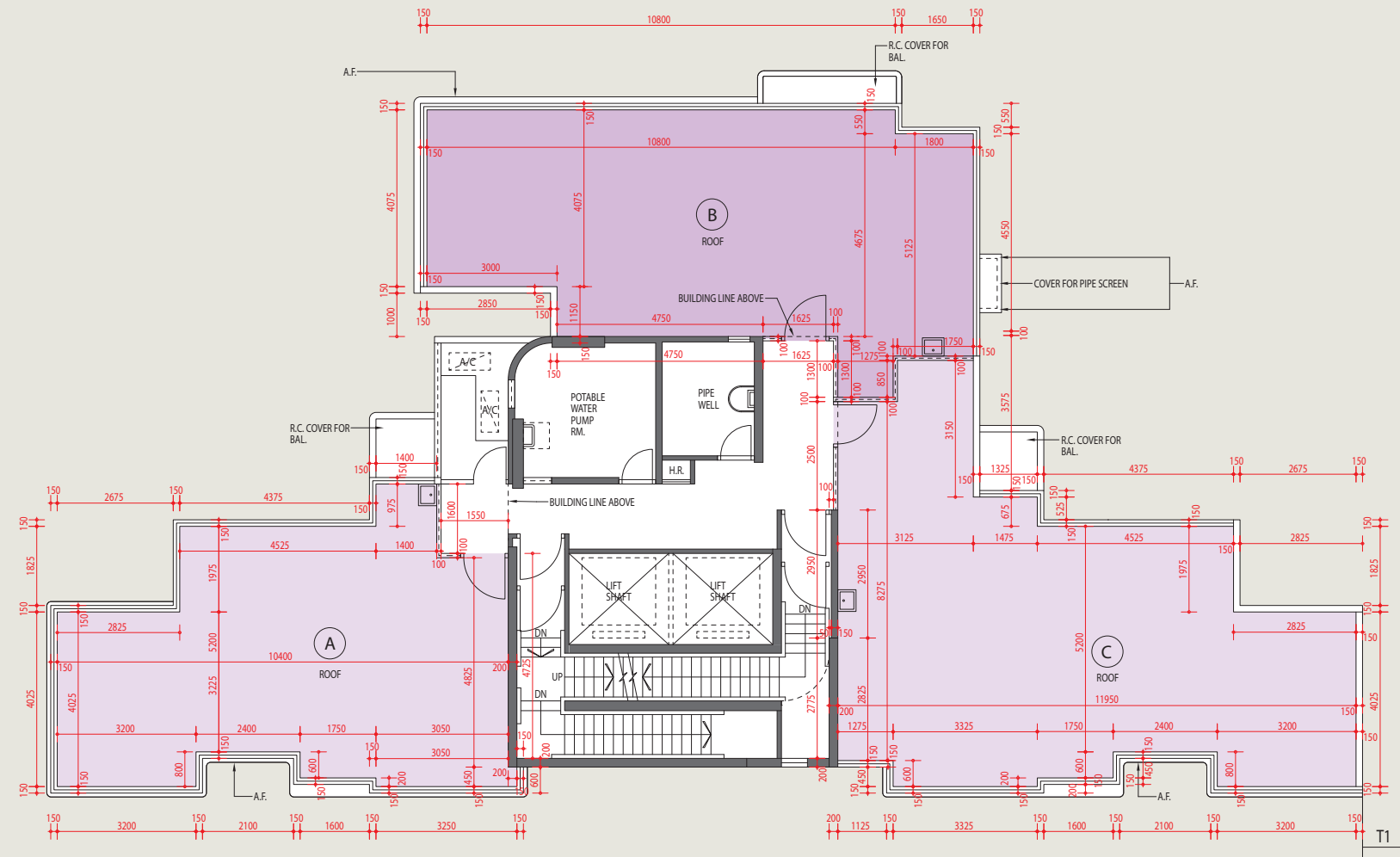

Scale 比例
0m/米 5m/米

11 FLOOR PLANS OF RESIDENTIAL PROPERTIES IN THE DEVELOPMENT

發展項目的住宅物業的樓面平面圖

	Tower 座數	Floor 樓層	Flat 單位
			E
The thickness of the floor slabs (excluding plaster) of each residential property (mm) 每個住宅物業的樓板(不包括灰泥)的厚度(毫米)	Tower 3 第3座	G/F 地下	150
The floor-to-floor height (refers to the height between the top surface of the structural slab of a floor and the top surface of the structural slab of its immediate upper floor) of each residential property (mm) 每個住宅物業的層與層之間的高度 (指該樓層之石屎地台面與上一層石屎地台面之高度距離)(毫米)			3150, 3250, 3500

The internal areas of the residential properties on the upper floors will generally be slightly larger than those on the lower floors because of the reducing thickness of the structural walls on the upper floors. (Note: This statement required in Section 10(2)(e) in Part 1 of Schedule 1 of the Residential Properties (First-hand Sales) Ordinance (Cap.621) is not applicable to the Development)

因住宅物業的較高樓層的結構牆的厚度遞減，較高樓層的內部面積，一般比較低樓層的內部面積稍大。(註：此乃根據《一手住宅物業銷售條例》(第621章)附表1第1部第10(2)(e)條所規定的陳述並不適用於發展項目)

Note:
4/F, 13/F and 14/F are omitted.

註：
不設4樓、13樓及14樓。

TOWER 3
 G/F Floor Plan
 第3座 地下平面圖

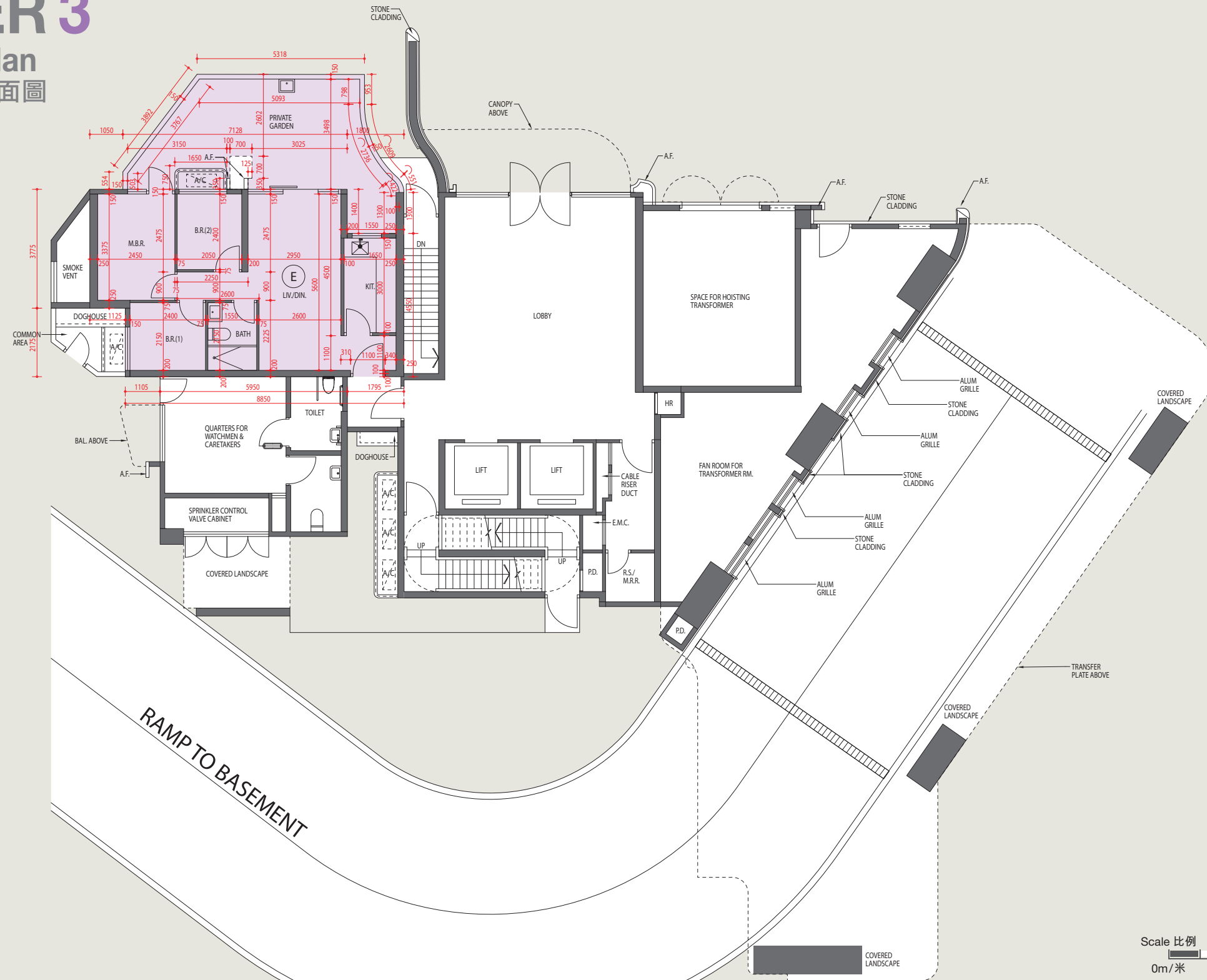

Scale 比例
 0m/米 5m/米

11 FLOOR PLANS OF RESIDENTIAL PROPERTIES IN THE DEVELOPMENT

發展項目的住宅物業的樓面平面圖

	Tower 座數	Floor 樓層	Flat 單位	
			E	F
The thickness of the floor slabs (excluding plaster) of each residential property (mm) 每個住宅物業的樓板(不包括灰泥)的厚度(毫米)			150	150, 175
The floor-to-floor height (refers to the height between the top surface of the structural slab of a floor and the top surface of the structural slab of its immediate upper floor) of each residential property (mm) 每個住宅物業的層與層之間的高度 (指該樓層之石屎地台面與上一層石屎地台面之高度距離)(毫米)	Tower 3 第3座	1/F 1樓	3025	3025

The internal areas of the residential properties on the upper floors will generally be slightly larger than those on the lower floors because of the reducing thickness of the structural walls on the upper floors. (Note: This statement required in Section 10(2)(e) in Part 1 of Schedule 1 of the Residential Properties (First-hand Sales) Ordinance (Cap.621) is not applicable to the Development)

因住宅物業的較高樓層的結構牆的厚度遞減，較高樓層的內部面積，一般比較低樓層的內部面積稍大。(註：此乃根據《一手住宅物業銷售條例》(第621章)附表1第1部第10(2)(e)條所規定的陳述並不適用於發展項目)

Note:
4/F, 13/F and 14/F are omitted.

註：
不設4樓、13樓及14樓。

TOWER 3

1/F Floor Plan 第3座 1樓平面圖

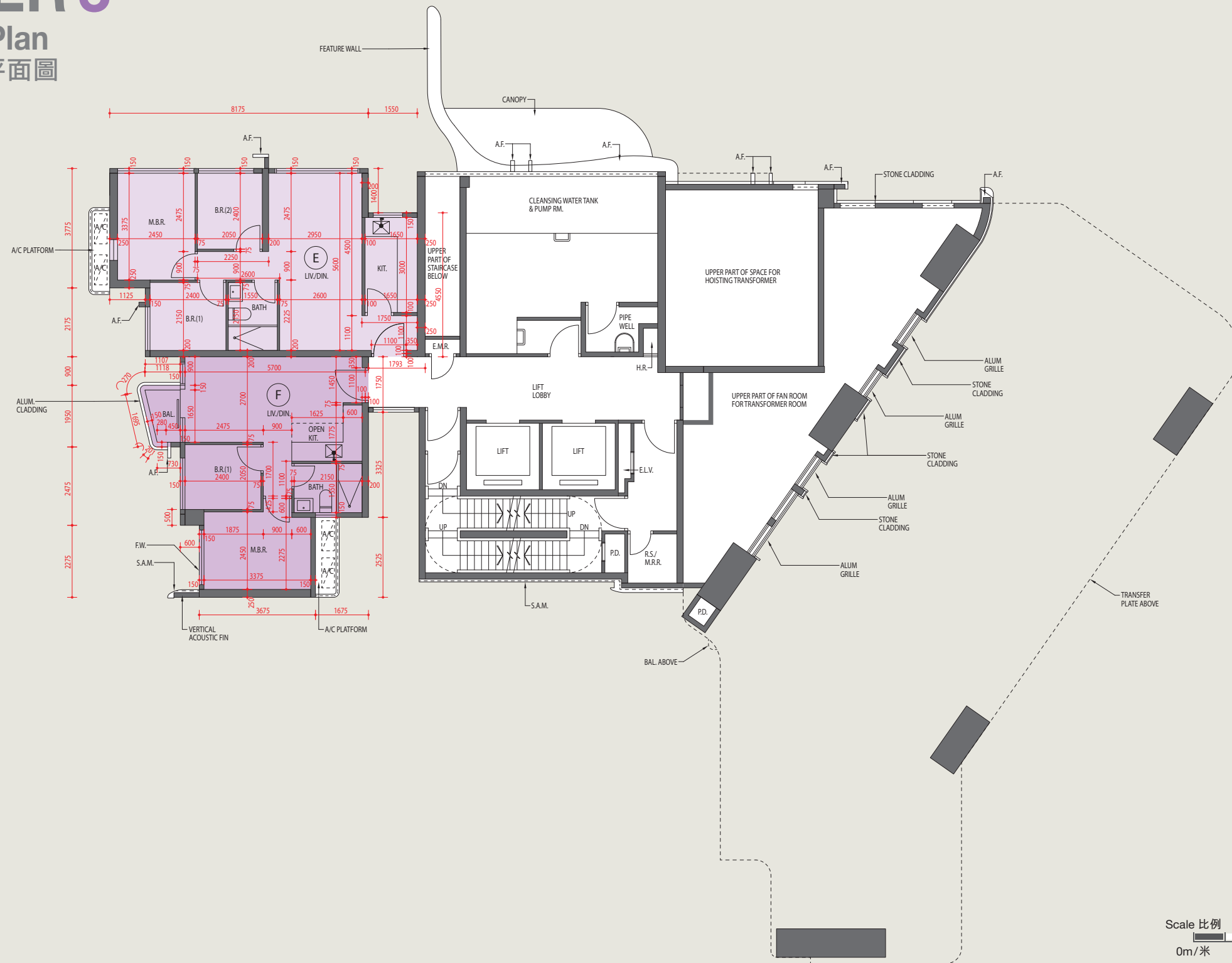

Scale 比例
 0m/米 5m/米

11 FLOOR PLANS OF RESIDENTIAL PROPERTIES IN THE DEVELOPMENT

發展項目的住宅物業的樓面平面圖

	Tower 座數	Floor 樓層	Flat 單位					
			A	B	C	D	E	F
The thickness of the floor slabs (excluding plaster) of each residential property (mm) 每個住宅物業的樓板(不包括灰泥)的厚度(毫米)	Tower 3 第3座	2/F 2樓	150, 175	150	150	150, 175	150	150, 175
The floor-to-floor height (refers to the height between the top surface of the structural slab of a floor and the top surface of the structural slab of its immediate upper floor) of each residential property (mm) 每個住宅物業的層與層之間的高度 (指該樓層之石屎地台面與上一層石屎地台面之高度距離)(毫米)			3025	3025	3025	3025	3025	3025

The internal areas of the residential properties on the upper floors will generally be slightly larger than those on the lower floors because of the reducing thickness of the structural walls on the upper floors. (Note: This statement required in Section 10(2)(e) in Part 1 of Schedule 1 of the Residential Properties (First-hand Sales) Ordinance (Cap.621) is not applicable to the Development)

因住宅物業的較高樓層的結構牆的厚度遞減，較高樓層的內部面積，一般比較低樓層的內部面積稍大。(註：此乃根據《一手住宅物業銷售條例》(第621章)附表1第1部第10(2)(e)條所規定的陳述並不適用於發展項目)

Note:
4/F, 13/F and 14/F are omitted.

註：
不設4樓、13樓及14樓。

TOWER 3

2/F Floor Plan 第3座 2樓平面圖

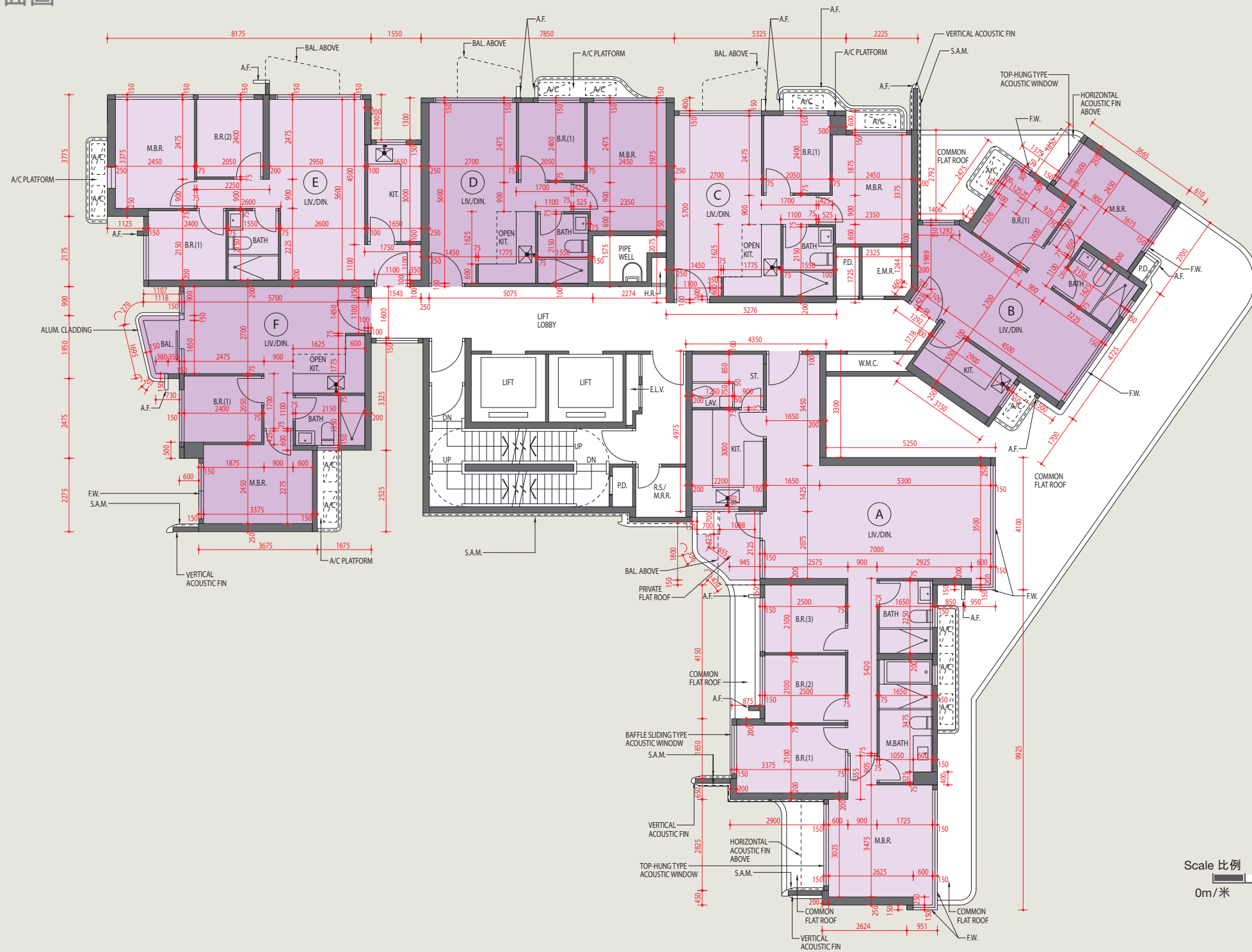

11 FLOOR PLANS OF RESIDENTIAL PROPERTIES IN THE DEVELOPMENT

發展項目的住宅物業的樓面平面圖

	Tower 座數	Floor 樓層	Flat 單位					
			A	B	C	D	E	F
The thickness of the floor slabs (excluding plaster) of each residential property (mm) 每個住宅物業的樓板(不包括灰泥)的厚度(毫米)	Tower 3 第3座	3/F - 20/F 3樓至20樓	150, 175	150	150	150, 175	150	150, 175
		21/F 21樓	150, 175	150	150	150, 175	150	150, 175
The floor-to-floor height (refers to the height between the top surface of the structural slab of a floor and the top surface of the structural slab of its immediate upper floor) of each residential property (mm) 每個住宅物業的層與層之間的高度 (指該樓層之石屎地台面與上一層石屎地台面之高度距離)(毫米)		3/F - 20/F 3樓至20樓	3025	3025	3025	3025	3025	3025
		21/F 21樓	3375	3375	3375	3375	3375	3375

The internal areas of the residential properties on the upper floors will generally be slightly larger than those on the lower floors because of the reducing thickness of the structural walls on the upper floors. (Note: This statement required in Section 10(2)(e) in Part 1 of Schedule 1 of the Residential Properties (First-hand Sales) Ordinance (Cap.621) is not applicable to the Development)

因住宅物業的較高樓層的結構牆的厚度遞減，較高樓層的內部面積，一般比較低樓層的內部面積稍大。(註：此乃根據《一手住宅物業銷售條例》(第621章)附表1第1部第10(2)(e)條所規定的陳述並不適用於發展項目)

Note:
4/F, 13/F and 14/F are omitted.

註：
不設4樓、13樓及14樓。

TOWER 3

3/F-21/F Floor Plan 第3座 3樓-21樓平面圖

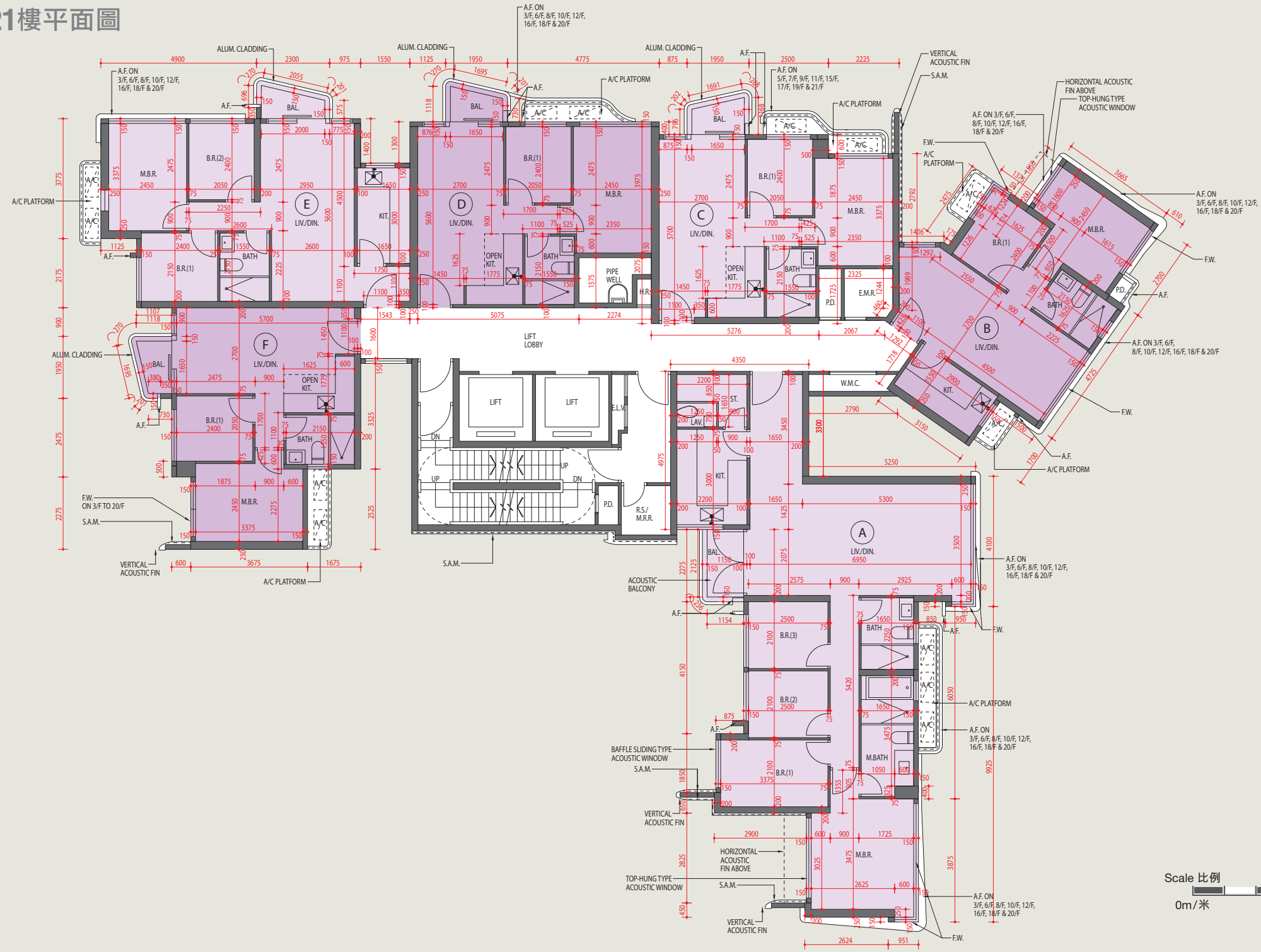

Scale 比例
0m/米 5m/米

11 FLOOR PLANS OF RESIDENTIAL PROPERTIES IN THE DEVELOPMENT

發展項目的住宅物業的樓面平面圖

	Tower 座數	Floor 樓層	Flat 單位					
			A	B	C	D	E	F
The thickness of the floor slabs (excluding plaster) of each residential property (mm) 每個住宅物業的樓板(不包括灰泥)的厚度(毫米)	Tower 3 第3座	Roof 天台	N/A 不適用	N/A 不適用	N/A 不適用	N/A 不適用	N/A 不適用	N/A 不適用
The floor-to-floor height (refers to the height between the top surface of the structural slab of a floor and the top surface of the structural slab of its immediate upper floor) of each residential property (mm) 每個住宅物業的層與層之間的高度 (指該樓層之石屎地台面與上一層石屎地台面之高度距離)(毫米)			N/A 不適用	N/A 不適用	N/A 不適用	N/A 不適用	N/A 不適用	N/A 不適用

The internal areas of the residential properties on the upper floors will generally be slightly larger than those on the lower floors because of the reducing thickness of the structural walls on the upper floors. (Note: This statement required in Section 10(2)(e) in Part 1 of Schedule 1 of the Residential Properties (First-hand Sales) Ordinance (Cap.621) is not applicable to the Development)

因住宅物業的較高樓層的結構牆的厚度遞減，較高樓層的內部面積，一般比較低樓層的內部面積稍大。(註：此乃根據《一手住宅物業銷售條例》(第621章)附表1第1部第10(2)(e)條所規定的陳述並不適用於發展項目)

Note:
4/F, 13/F and 14/F are omitted.

註：
不設4樓、13樓及14樓。

TOWER 3

Roof Floor Plan
第3座 天台平面圖

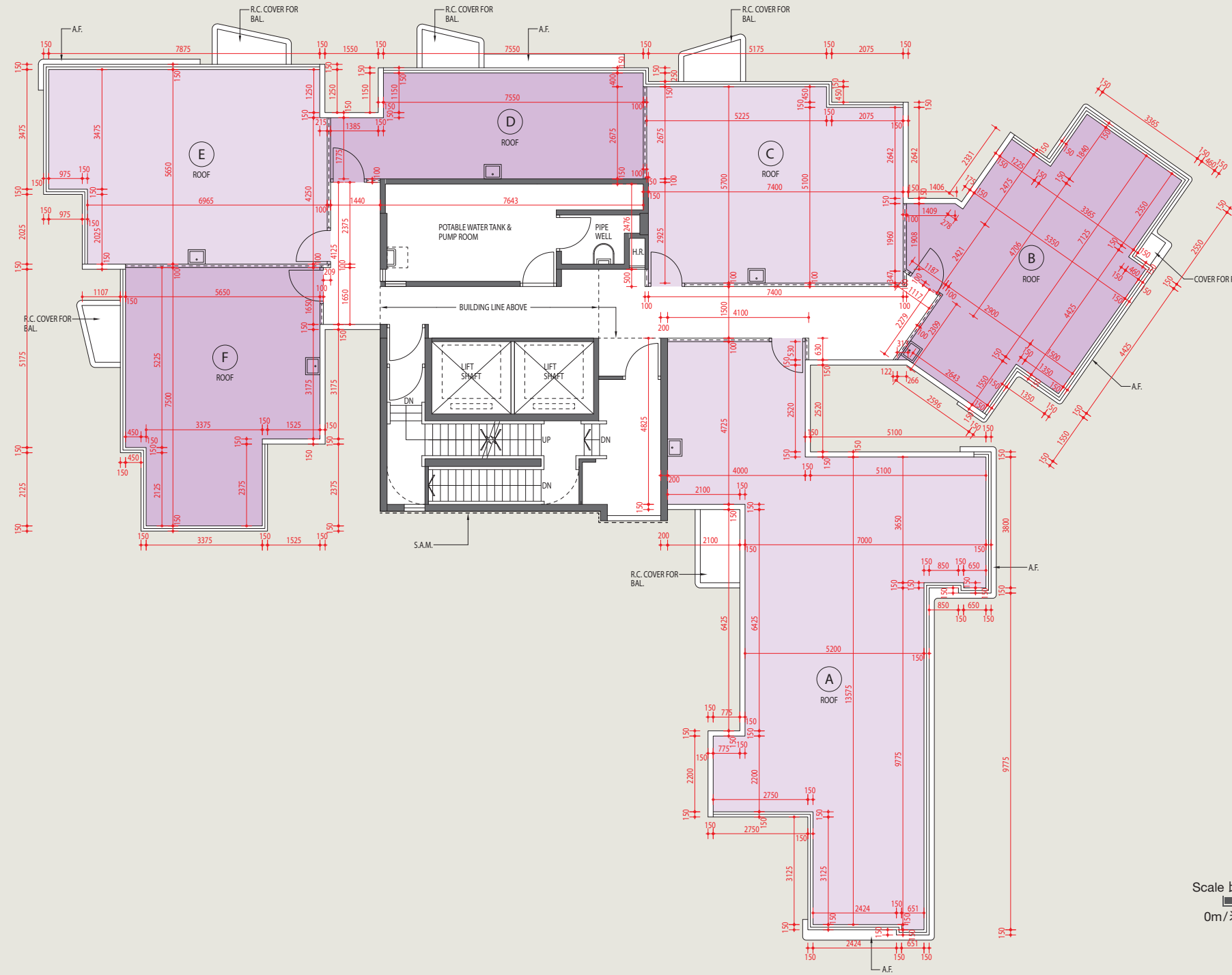

11 FLOOR PLANS OF RESIDENTIAL PROPERTIES IN THE DEVELOPMENT

發展項目的住宅物業的樓面平面圖

	Tower 座數	Floor 樓層	Flat 單位		
			A	G	H
The thickness of the floor slabs (excluding plaster) of each residential property (mm) 每個住宅物業的樓板(不包括灰泥)的厚度(毫米)	Tower 5 第5座	G/F 地下	150	150	150
The floor-to-floor height (refers to the height between the top surface of the structural slab of a floor and the top surface of the structural slab of its immediate upper floor) of each residential property (mm) 每個住宅物業的層與層之間的高度 (指該樓層之石屎地台面與上一層石屎地台面之高度距離)(毫米)			3150, 3450, 3500	3150, 3450, 3500	3500

The internal areas of the residential properties on the upper floors will generally be slightly larger than those on the lower floors because of the reducing thickness of the structural walls on the upper floors. (Note: This statement required in Section 10(2)(e) in Part 1 of Schedule 1 of the Residential Properties (First-hand Sales) Ordinance (Cap.621) is not applicable to the Development)

因住宅物業的較高樓層的結構牆的厚度遞減，較高樓層的內部面積，一般比較低樓層的內部面積稍大。(註：此乃根據《一手住宅物業銷售條例》(第621章)附表1第1部第10(2)(e)條所規定的陳述並不適用於發展項目)

Note:
4/F, 13/F and 14/F are omitted.

註：
不設4樓、13樓及14樓。

TOWER 5

G/F Floor Plan
 第5座 地下平面圖

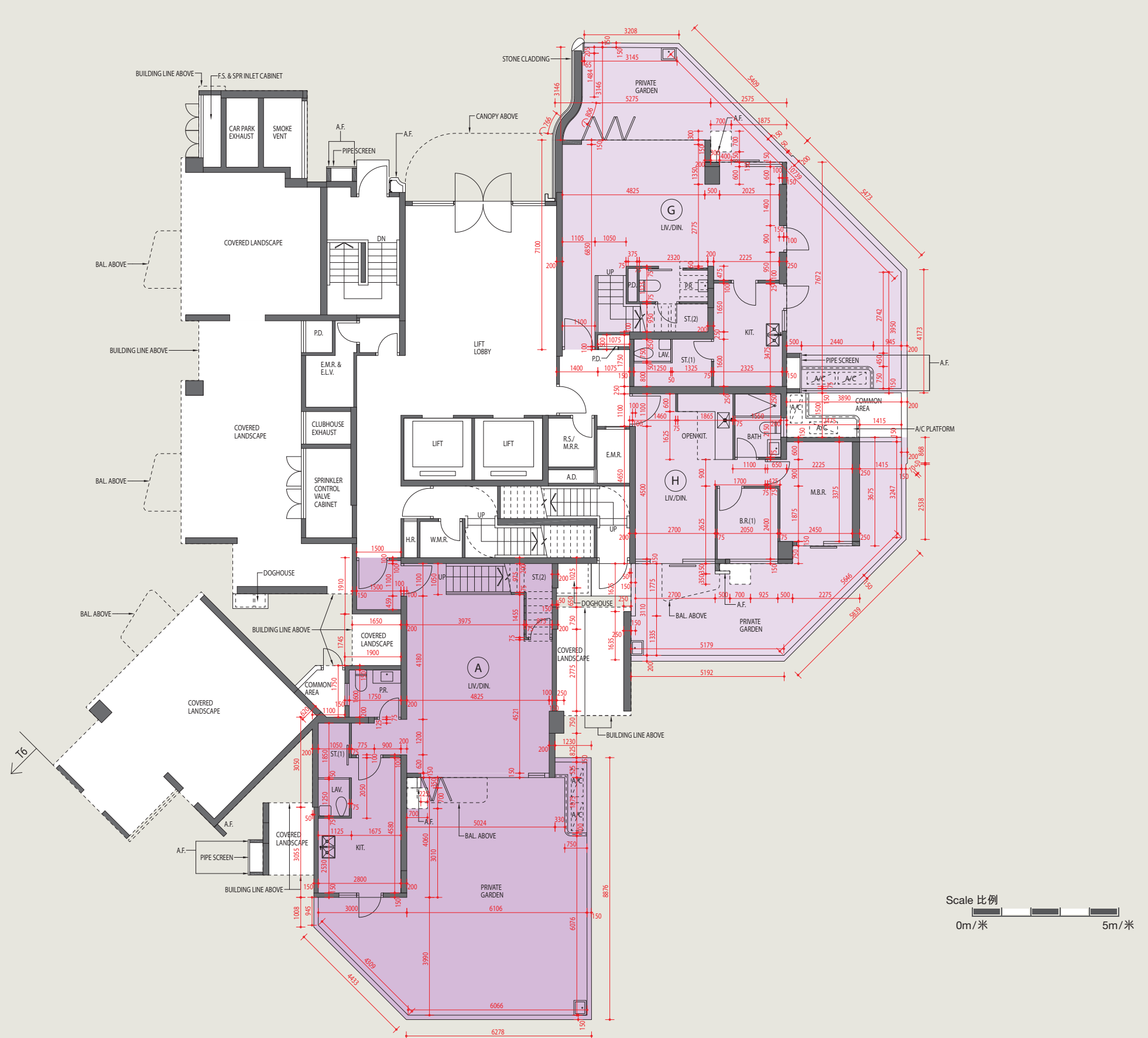

11 FLOOR PLANS OF RESIDENTIAL PROPERTIES IN THE DEVELOPMENT

發展項目的住宅物業的樓面平面圖

	Tower 座數	Floor 樓層	Flat 單位						
			A	B	C	D	E	G	H
The thickness of the floor slabs (excluding plaster) of each residential property (mm) 每個住宅物業的樓板(不包括灰泥)的厚度(毫米)	Tower 5 第5座	1/F 1樓	150	150	150	150	150	150	150
The floor-to-floor height (refers to the height between the top surface of the structural slab of a floor and the top surface of the structural slab of its immediate upper floor) of each residential property (mm) 每個住宅物業的層與層之間的高度 (指該樓層之石屎地台面與上一層石屎地台面之高度距離)(毫米)			3025	3025	3025	3025	3025	2675, 3025	3025

The internal areas of the residential properties on the upper floors will generally be slightly larger than those on the lower floors because of the reducing thickness of the structural walls on the upper floors. (Note: This statement required in Section 10(2)(e) in Part 1 of Schedule 1 of the Residential Properties (First-hand Sales) Ordinance (Cap.621) is not applicable to the Development)

因住宅物業的較高樓層的結構牆的厚度遞減，較高樓層的內部面積，一般比較低樓層的內部面積稍大。(註：此乃根據《一手住宅物業銷售條例》(第621章)附表1第1部第10(2)(e)條所規定的陳述並不適用於發展項目)

Note:
4/F, 13/F and 14/F are omitted.

註：
不設4樓、13樓及14樓。

TOWER 5

1/F Floor Plan 第5座 1樓平面圖

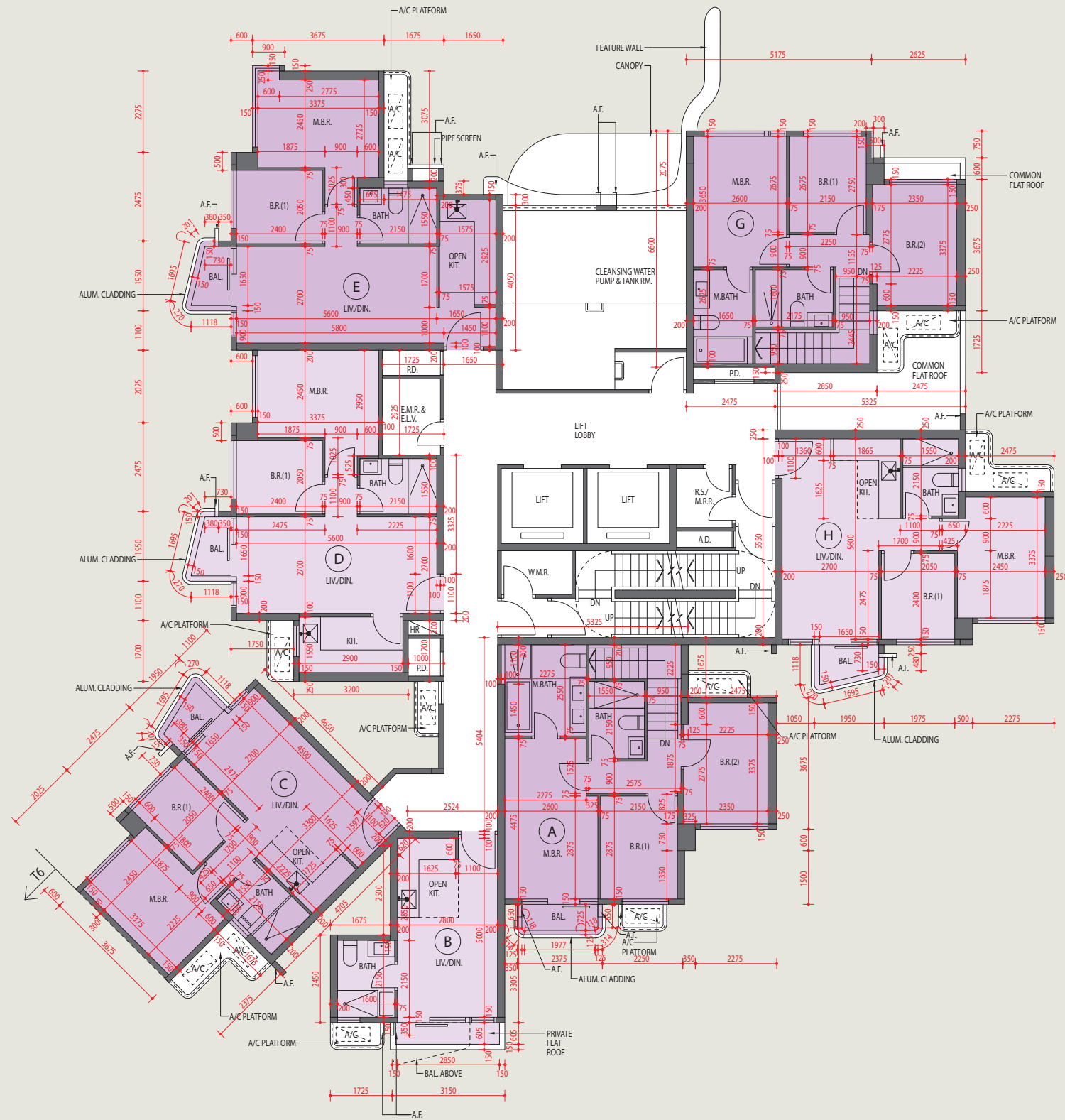

Scale 比例
0m/米 5m/米

11 FLOOR PLANS OF RESIDENTIAL PROPERTIES IN THE DEVELOPMENT

發展項目的住宅物業的樓面平面圖

	Tower 座數	Floor 樓層	Flat 單位							
			A	B	C	D	E	F	G	H
The thickness of the floor slabs (excluding plaster) of each residential property (mm) 每個住宅物業的樓板(不包括灰泥)的厚度(毫米)	Tower 5 第5座	2/F 2樓	150	150	150	150	150	150	150	150
The floor-to-floor height (refers to the height between the top surface of the structural slab of a floor and the top surface of the structural slab of its immediate upper floor) of each residential property (mm) 每個住宅物業的層與層之間的高度 (指該樓層之石屎地台面與上一層石屎地台面之高度距離)(毫米)			3025	3025	3025	3025	3025	3025	3025	3025

The internal areas of the residential properties on the upper floors will generally be slightly larger than those on the lower floors because of the reducing thickness of the structural walls on the upper floors. (Note: This statement required in Section 10(2)(e) in Part 1 of Schedule 1 of the Residential Properties (First-hand Sales) Ordinance (Cap.621) is not applicable to the Development)

因住宅物業的較高樓層的結構牆的厚度遞減，較高樓層的內部面積，一般比較低樓層的內部面積稍大。(註：此乃根據《一手住宅物業銷售條例》(第621章)附表1第1部第10(2)(e)條所規定的陳述並不適用於發展項目)

Note:
4/F, 13/F and 14/F are omitted.

註：
不設4樓、13樓及14樓。

TOWER 5

2/F Floor Plan 第5座 2樓平面圖

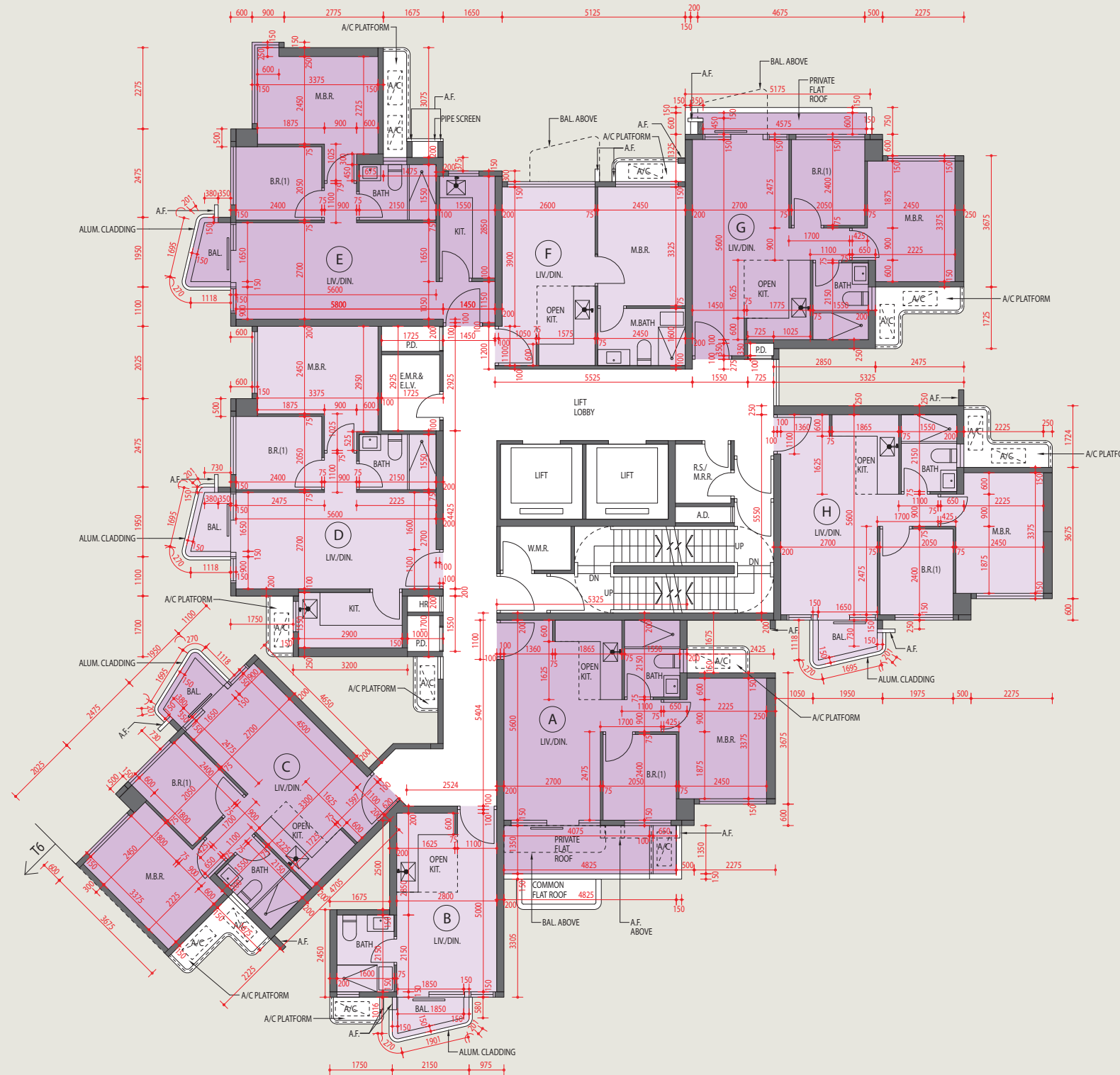

Scale 比例
0m/米 5m/米

11 FLOOR PLANS OF RESIDENTIAL PROPERTIES IN THE DEVELOPMENT

發展項目的住宅物業的樓面平面圖

	Tower 座數	Floor 樓層	Flat 單位							
			A	B	C	D	E	F	G	H
The thickness of the floor slabs (excluding plaster) of each residential property (mm) 每個住宅物業的樓板(不包括灰泥)的厚度(毫米)	Tower 5 第5座	3/F - 20/F 3樓至20樓	150	150	150	150	150	150	150	150
		21/F 21樓	150	150	150	150	150	150	150	150
3/F - 20/F 3樓至20樓		3025	3025	3025	3025	3025	3025	3025	3025	
21/F 21樓		3375	3375	3375	3375	3375	3375	3375	3375	
The floor-to-floor height (refers to the height between the top surface of the structural slab of a floor and the top surface of the structural slab of its immediate upper floor) of each residential property (mm) 每個住宅物業的層與層之間的高度 (指該樓層之石屎地台面與上一層石屎地台面之高度距離)(毫米)										

The internal areas of the residential properties on the upper floors will generally be slightly larger than those on the lower floors because of the reducing thickness of the structural walls on the upper floors. (Note: This statement required in Section 10(2)(e) in Part 1 of Schedule 1 of the Residential Properties (First-hand Sales) Ordinance (Cap.621) is not applicable to the Development)

因住宅物業的較高樓層的結構牆的厚度遞減，較高樓層的內部面積，一般比較低樓層的內部面積稍大。(註：此乃根據《一手住宅物業銷售條例》(第621章)附表1第1部第10(2)(e)條所規定的陳述並不適用於發展項目)

Note:
4/F, 13/F and 14/F are omitted.

註：
不設4樓、13樓及14樓。

TOWER 5

3/F-21/F Floor Plan 第5座 3樓-21樓平面圖

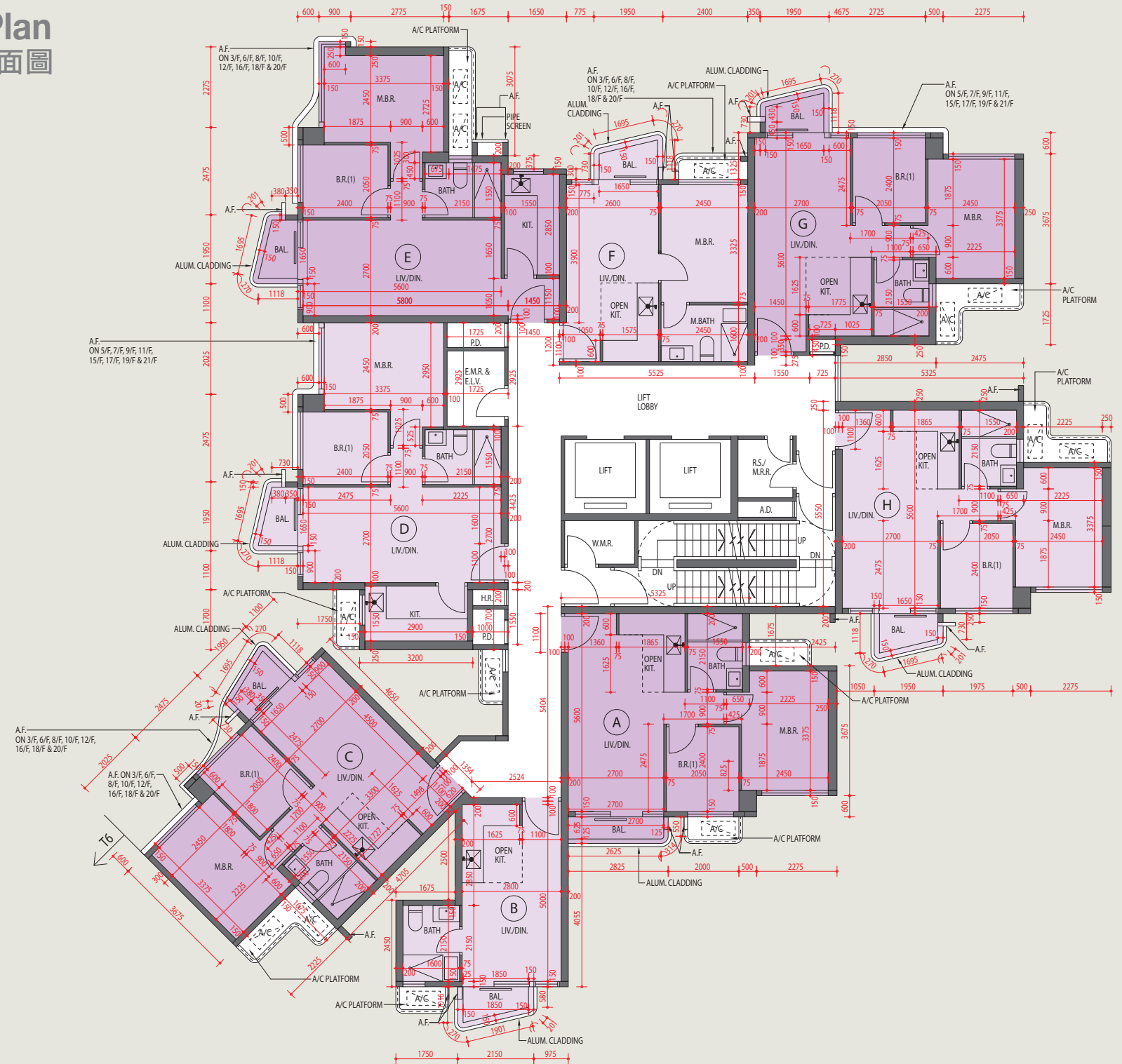

Scale 比例
0m/米 5m/米

11 FLOOR PLANS OF RESIDENTIAL PROPERTIES IN THE DEVELOPMENT

發展項目的住宅物業的樓面平面圖

	Tower 座數	Floor 樓層	Flat 單位							
			A	B	C	D	E	F	G	H
The thickness of the floor slabs (excluding plaster) of each residential property (mm) 每個住宅物業的樓板(不包括灰泥)的厚度(毫米)	Tower 5 第5座	Roof 天台	N/A 不適用	N/A 不適用	N/A 不適用	N/A 不適用	N/A 不適用	N/A 不適用	N/A 不適用	N/A 不適用
The floor-to-floor height (refers to the height between the top surface of the structural slab of a floor and the top surface of the structural slab of its immediate upper floor) of each residential property (mm) 每個住宅物業的層與層之間的高度 (指該樓層之石屎地台面與上一層石屎地台面之高度距離)(毫米)			N/A 不適用	N/A 不適用	N/A 不適用	N/A 不適用	N/A 不適用	N/A 不適用	N/A 不適用	N/A 不適用

The internal areas of the residential properties on the upper floors will generally be slightly larger than those on the lower floors because of the reducing thickness of the structural walls on the upper floors. (Note: This statement required in Section 10(2)(e) in Part 1 of Schedule 1 of the Residential Properties (First-hand Sales) Ordinance (Cap.621) is not applicable to the Development)

因住宅物業的較高樓層的結構牆的厚度遞減，較高樓層的內部面積，一般比較低樓層的內部面積稍大。(註：此乃根據《一手住宅物業銷售條例》(第621章)附表1第1部第10(2)(e)條所規定的陳述並不適用於發展項目)

Note:
4/F, 13/F and 14/F are omitted.

註：
不設4樓、13樓及14樓。

TOWER 5

Roof Floor Plan 第5座 天台平面圖

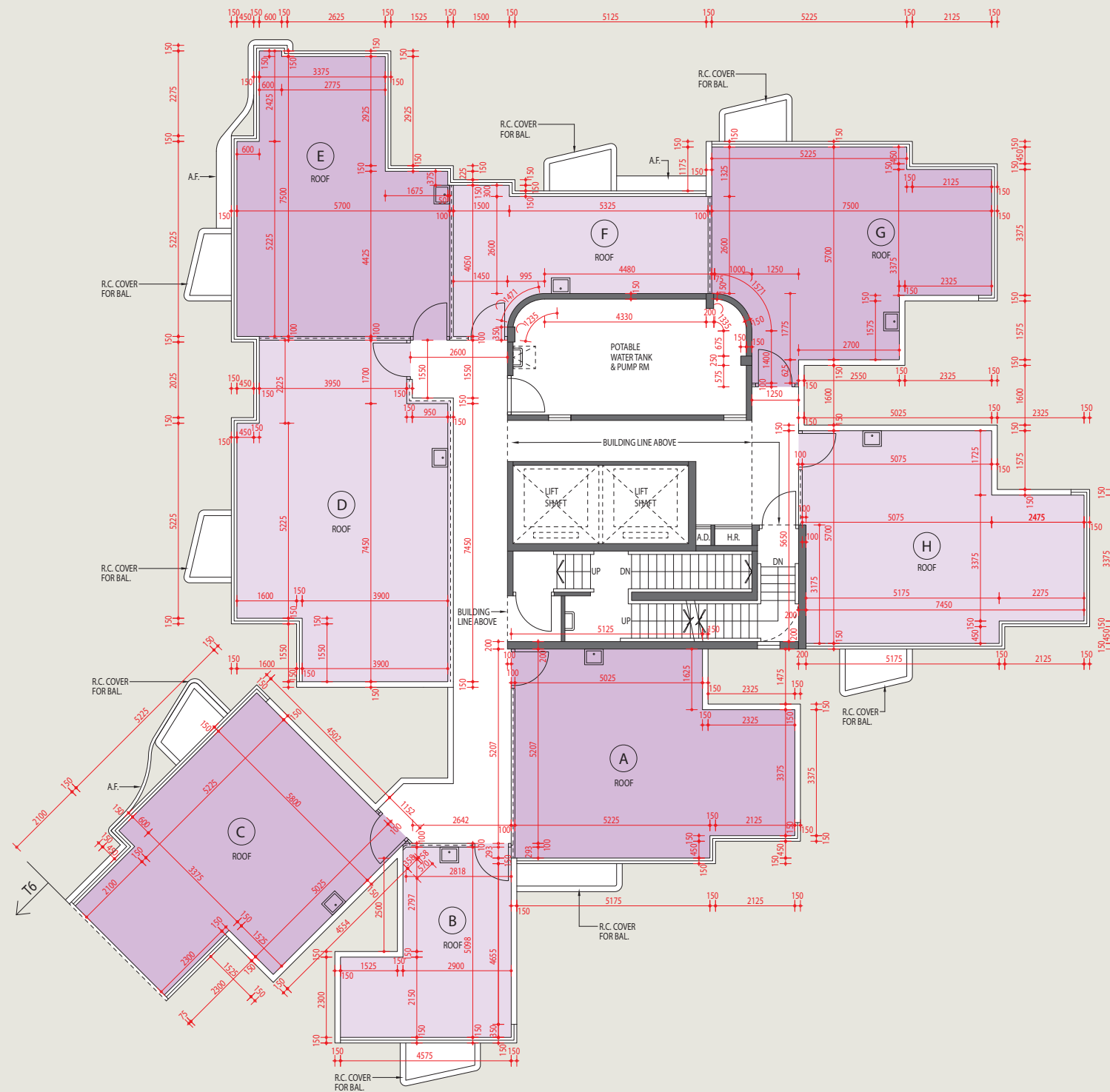

Scale 比例
 0m/米 5m/米

11 FLOOR PLANS OF RESIDENTIAL PROPERTIES IN THE DEVELOPMENT

發展項目的住宅物業的樓面平面圖

	Tower 座數	Floor 樓層	Flat 單位	
			A	B
The thickness of the floor slabs (excluding plaster) of each residential property (mm) 每個住宅物業的樓板(不包括灰泥)的厚度(毫米)			150	150
The floor-to-floor height (refers to the height between the top surface of the structural slab of a floor and the top surface of the structural slab of its immediate upper floor) of each residential property (mm) 每個住宅物業的層與層之間的高度 (指該樓層之石屎地台面與上一層石屎地台面之高度距離)(毫米)	Tower 6 第6座	G/F 地下	3150, 3250, 3500	3150, 3250, 3450, 3500

The internal areas of the residential properties on the upper floors will generally be slightly larger than those on the lower floors because of the reducing thickness of the structural walls on the upper floors. (Note: This statement required in Section 10(2)(e) in Part 1 of Schedule 1 of the Residential Properties (First-hand Sales) Ordinance (Cap.621) is not applicable to the Development)

因住宅物業的較高樓層的結構牆的厚度遞減，較高樓層的內部面積，一般比較低樓層的內部面積稍大。(註：此乃根據《一手住宅物業銷售條例》(第621章)附表1第1部第10(2)(e)條所規定的陳述並不適用於發展項目)

Note:
4/F, 13/F and 14/F are omitted.

註：
不設4樓、13樓及14樓。

TOWER 6
 G/F Floor Plan
 第6座 地下平面圖

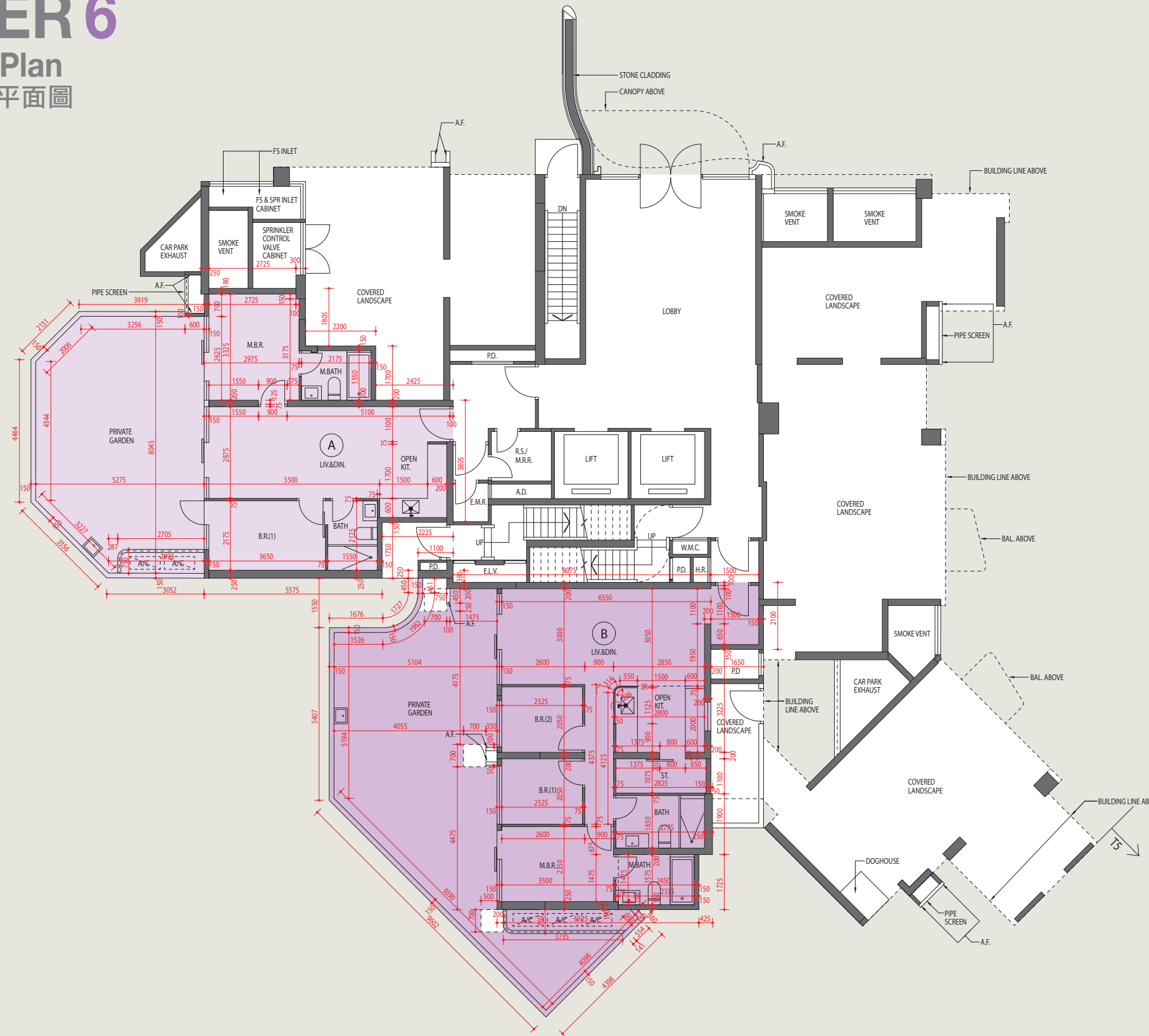

Scale 比例
 0m/米 5m/米

11 FLOOR PLANS OF RESIDENTIAL PROPERTIES IN THE DEVELOPMENT

發展項目的住宅物業的樓面平面圖

	Tower 座數	Floor 樓層	Flat 單位							
			A	B	C	E	F	G	H	J
The thickness of the floor slabs (excluding plaster) of each residential property (mm) 每個住宅物業的樓板(不包括灰泥)的厚度(毫米)	Tower 6 第6座	1/F 1樓	150	150	150	150	150	150	150	150
The floor-to-floor height (refers to the height between the top surface of the structural slab of a floor and the top surface of the structural slab of its immediate upper floor) of each residential property (mm) 每個住宅物業的層與層之間的高度 (指該樓層之石屎地台面與上一層石屎地台面之高度距離)(毫米)			3025	3025	3025	3025	3025	3025	3025	3025

The internal areas of the residential properties on the upper floors will generally be slightly larger than those on the lower floors because of the reducing thickness of the structural walls on the upper floors. (Note: This statement required in Section 10(2)(e) in Part 1 of Schedule 1 of the Residential Properties (First-hand Sales) Ordinance (Cap.621) is not applicable to the Development)

因住宅物業的較高樓層的結構牆的厚度遞減，較高樓層的內部面積，一般比較低樓層的內部面積稍大。(註：此乃根據《一手住宅物業銷售條例》(第621章)附表1第1部第10(2)(e)條所規定的陳述並不適用於發展項目)

Note:
4/F, 13/F and 14/F are omitted.

註：
不設4樓、13樓及14樓。

TOWER 6

1/F Floor Plan 第6座 1樓平面圖

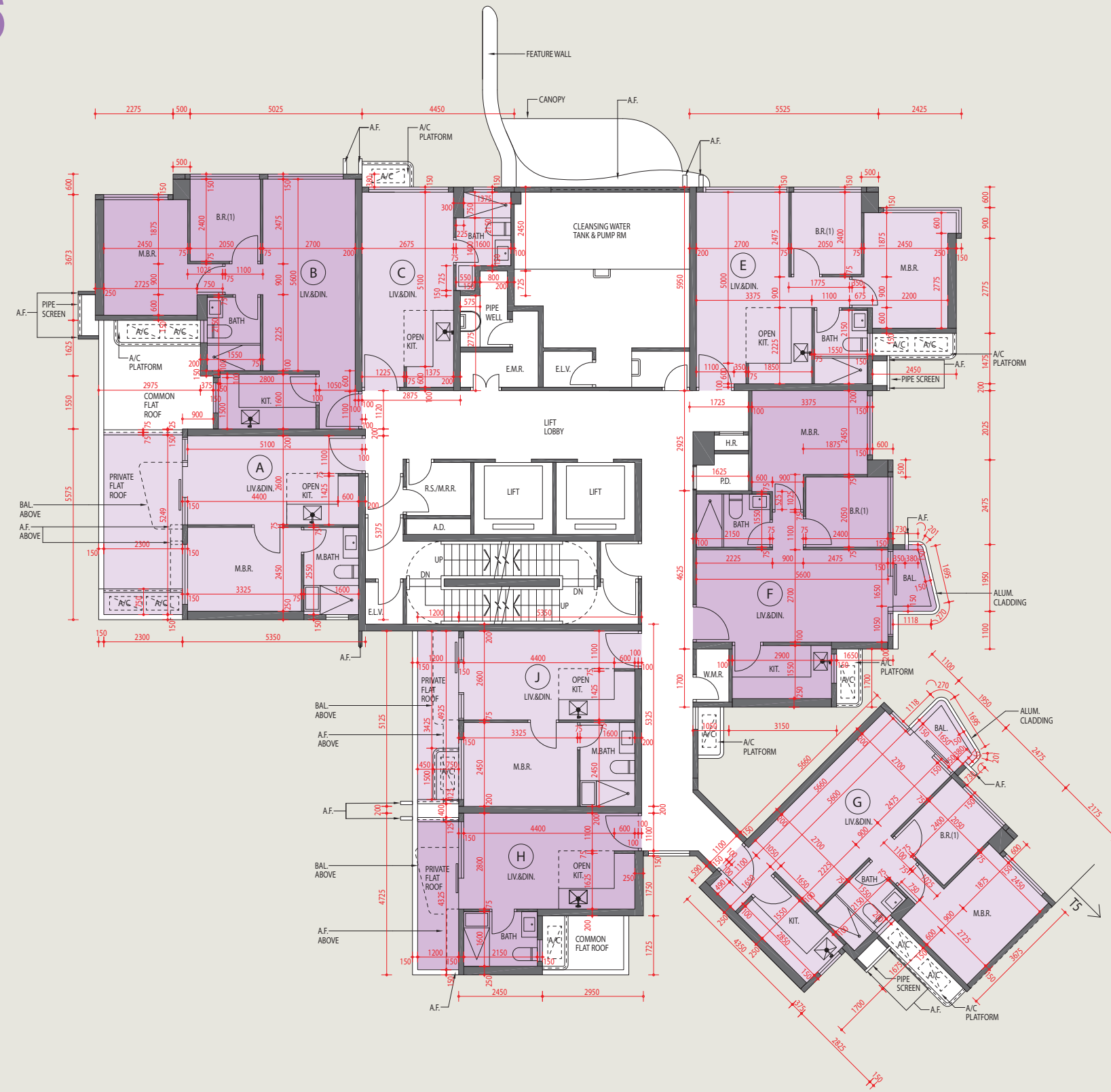

Scale 比例
0m/米 5m/米

11 FLOOR PLANS OF RESIDENTIAL PROPERTIES IN THE DEVELOPMENT

發展項目的住宅物業的樓面平面圖

	Tower 座數	Floor 樓層	Flat 單位								
			A	B	C	D	E	F	G	H	J
The thickness of the floor slabs (excluding plaster) of each residential property (mm) 每個住宅物業的樓板(不包括灰泥)的厚度(毫米)	Tower 6 第6座	2/F 2樓	150	150	150	150	150	150	150	150	150
The floor-to-floor height (refers to the height between the top surface of the structural slab of a floor and the top surface of the structural slab of its immediate upper floor) of each residential property (mm) 每個住宅物業的層與層之間的高度 (指該樓層之石屎地台面與上一層石屎地台面之高度距離)(毫米)			3025	3025	3025	3025	3025	3025	3025	3025	3025

The internal areas of the residential properties on the upper floors will generally be slightly larger than those on the lower floors because of the reducing thickness of the structural walls on the upper floors. (Note: This statement required in Section 10(2)(e) in Part 1 of Schedule 1 of the Residential Properties (First-hand Sales) Ordinance (Cap.621) is not applicable to the Development)

因住宅物業的較高樓層的結構牆的厚度遞減，較高樓層的內部面積，一般比較低樓層的內部面積稍大。(註：此乃根據《一手住宅物業銷售條例》(第621章)附表1第1部第10(2)(e)條所規定的陳述並不適用於發展項目)

Note:
4/F, 13/F and 14/F are omitted.

註：
不設4樓、13樓及14樓。

TOWER 6

2/F Floor Plan 第6座 2樓平面圖



Scale 比例
0m/米 5m/米

11 FLOOR PLANS OF RESIDENTIAL PROPERTIES IN THE DEVELOPMENT

發展項目的住宅物業的樓面平面圖

	Tower 座數	Floor 樓層	Flat 單位								
			A	B	C	D	E	F	G	H	J
The thickness of the floor slabs (excluding plaster) of each residential property (mm) 每個住宅物業的樓板(不包括灰泥)的厚度(毫米)	Tower 6 第6座	3/F - 20/F 3樓至20樓	150	150	150	150	150	150	150	150	150
		21/F 21樓	150	150	150	150	150	150	150	150	150
3/F - 20/F 3樓至20樓		3025	3025	3025	3025	3025	3025	3025	3025	3025	3025
21/F 21樓		3375	3375	3375	3375	3375	3375	3375	3375	3375	3375
The floor-to-floor height (refers to the height between the top surface of the structural slab of a floor and the top surface of the structural slab of its immediate upper floor) of each residential property (mm) 每個住宅物業的層與層之間的高度 (指該樓層之石屎地台面與上一層石屎地台面之高度距離)(毫米)											

The internal areas of the residential properties on the upper floors will generally be slightly larger than those on the lower floors because of the reducing thickness of the structural walls on the upper floors. (Note: This statement required in Section 10(2)(e) in Part 1 of Schedule 1 of the Residential Properties (First-hand Sales) Ordinance (Cap.621) is not applicable to the Development)

因住宅物業的較高樓層的結構牆的厚度遞減，較高樓層的內部面積，一般比較低樓層的內部面積稍大。(註：此乃根據《一手住宅物業銷售條例》(第621章)附表1第1部第10(2)(e)條所規定的陳述並不適用於發展項目)

Note:
4/F, 13/F and 14/F are omitted.

註：
不設4樓、13樓及14樓。

TOWER 6

3/F-21/F Floor Plan
第6座 3樓-21樓平面圖

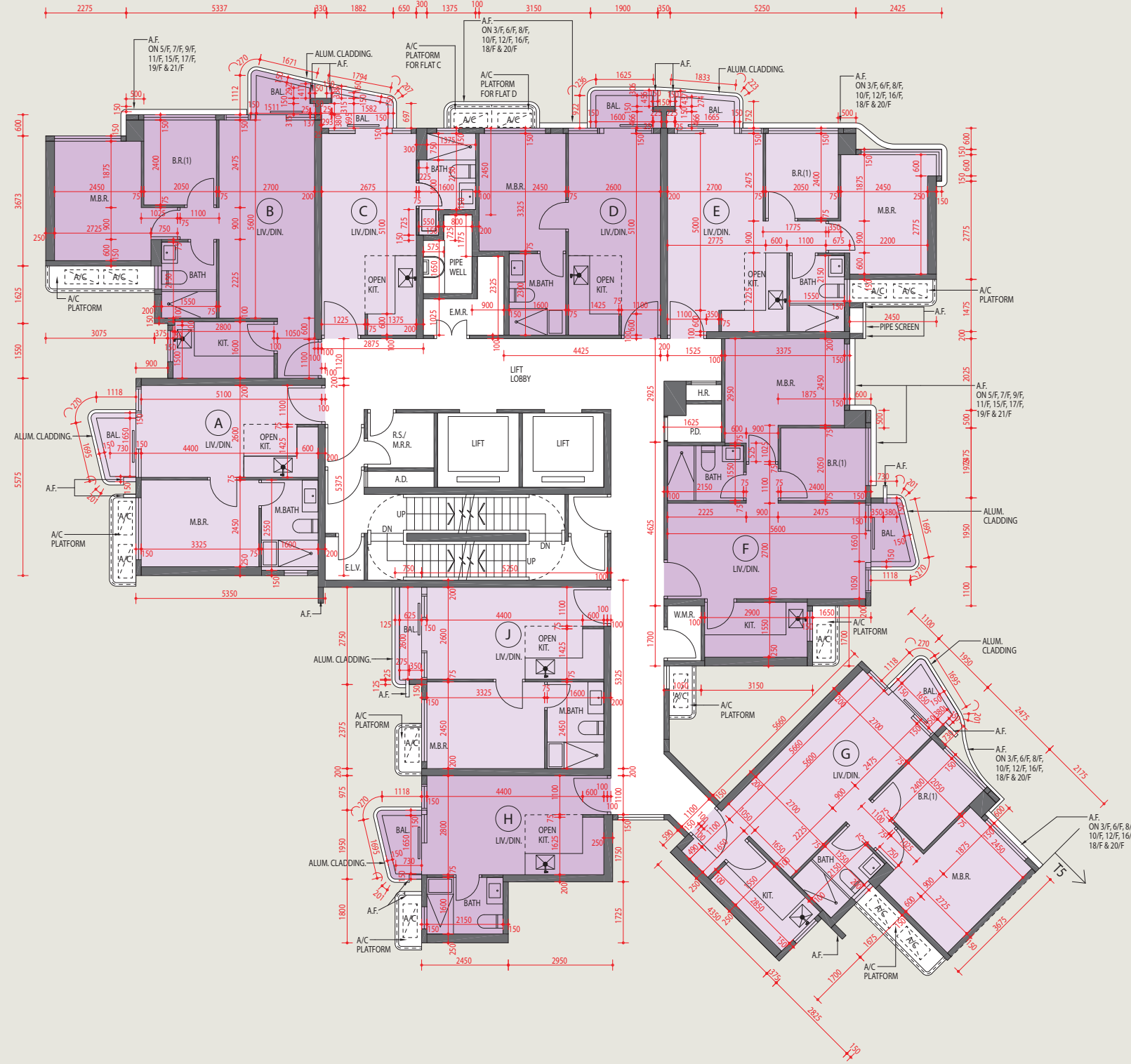

Scale 比例
0m/米 5m/米

11 FLOOR PLANS OF RESIDENTIAL PROPERTIES IN THE DEVELOPMENT

發展項目的住宅物業的樓面平面圖

	Tower 座數	Floor 樓層	Flat 單位								
			A	B	C	D	E	F	G	H	J
The thickness of the floor slabs (excluding plaster) of each residential property (mm) 每個住宅物業的樓板(不包括灰泥)的厚度(毫米)	Tower 6 第6座	Roof 天台	N/A 不適用	N/A 不適用	N/A 不適用	N/A 不適用	N/A 不適用	N/A 不適用	N/A 不適用	N/A 不適用	N/A 不適用
The floor-to-floor height (refers to the height between the top surface of the structural slab of a floor and the top surface of the structural slab of its immediate upper floor) of each residential property (mm) 每個住宅物業的層與層之間的高度 (指該樓層之石屎地台面與上一層石屎地台面之高度距離)(毫米)			N/A 不適用	N/A 不適用	N/A 不適用	N/A 不適用	N/A 不適用	N/A 不適用	N/A 不適用	N/A 不適用	N/A 不適用

The internal areas of the residential properties on the upper floors will generally be slightly larger than those on the lower floors because of the reducing thickness of the structural walls on the upper floors. (Note: This statement required in Section 10(2)(e) in Part 1 of Schedule 1 of the Residential Properties (First-hand Sales) Ordinance (Cap.621) is not applicable to the Development)

因住宅物業的較高樓層的結構牆的厚度遞減，較高樓層的內部面積，一般比較低樓層的內部面積稍大。(註：此乃根據《一手住宅物業銷售條例》(第621章)附表1第1部第10(2)(e)條所規定的陳述並不適用於發展項目)

Note:
4/F, 13/F and 14/F are omitted.

註：
不設4樓、13樓及14樓。

TOWER 6
 Roof Floor Plan
 第6座 天台平面圖

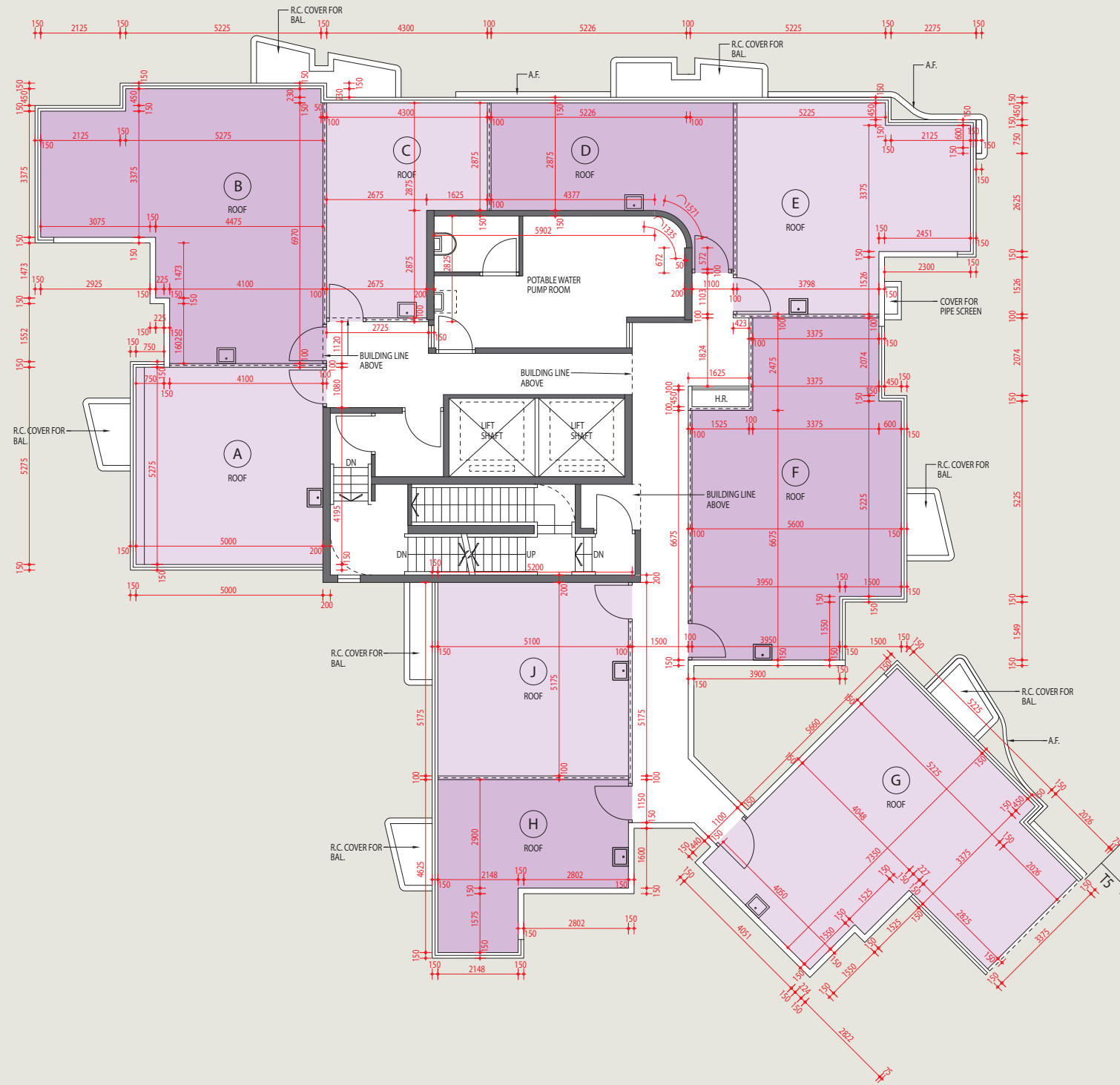

Scale 比例
 0m/米 5m/米

11 FLOOR PLANS OF RESIDENTIAL PROPERTIES IN THE DEVELOPMENT

發展項目的住宅物業的樓面平面圖

	Tower 座數	Floor 樓層	Flat 單位			
			A	B	F	G
The thickness of the floor slabs (excluding plaster) of each residential property (mm) 每個住宅物業的樓板(不包括灰泥)的厚度(毫米)	Tower 7 第7座	G/F 地下	150, 175	150, 175	150	150
The floor-to-floor height (refers to the height between the top surface of the structural slab of a floor and the top surface of the structural slab of its immediate upper floor) of each residential property (mm) 每個住宅物業的層與層之間的高度 (指該樓層之石屎地台面與上一層石屎地台面之高度距離)(毫米)			3150, 3225, 3450, 3500	3150, 3450, 3500	3225, 3450, 3500	3150, 3500

The internal areas of the residential properties on the upper floors will generally be slightly larger than those on the lower floors because of the reducing thickness of the structural walls on the upper floors. (Note: This statement required in Section 10(2)(e) in Part 1 of Schedule 1 of the Residential Properties (First-hand Sales) Ordinance (Cap.621) is not applicable to the Development)

因住宅物業的較高樓層的結構牆的厚度遞減，較高樓層的內部面積，一般比較低樓層的內部面積稍大。(註：此乃根據《一手住宅物業銷售條例》(第621章)附表1第1部第10(2)(e)條所規定的陳述並不適用於發展項目)

Note:
4/F, 13/F and 14/F are omitted.

註：
不設4樓、13樓及14樓。

TOWER 7
G/F Floor Plan
第7座 地下平面圖

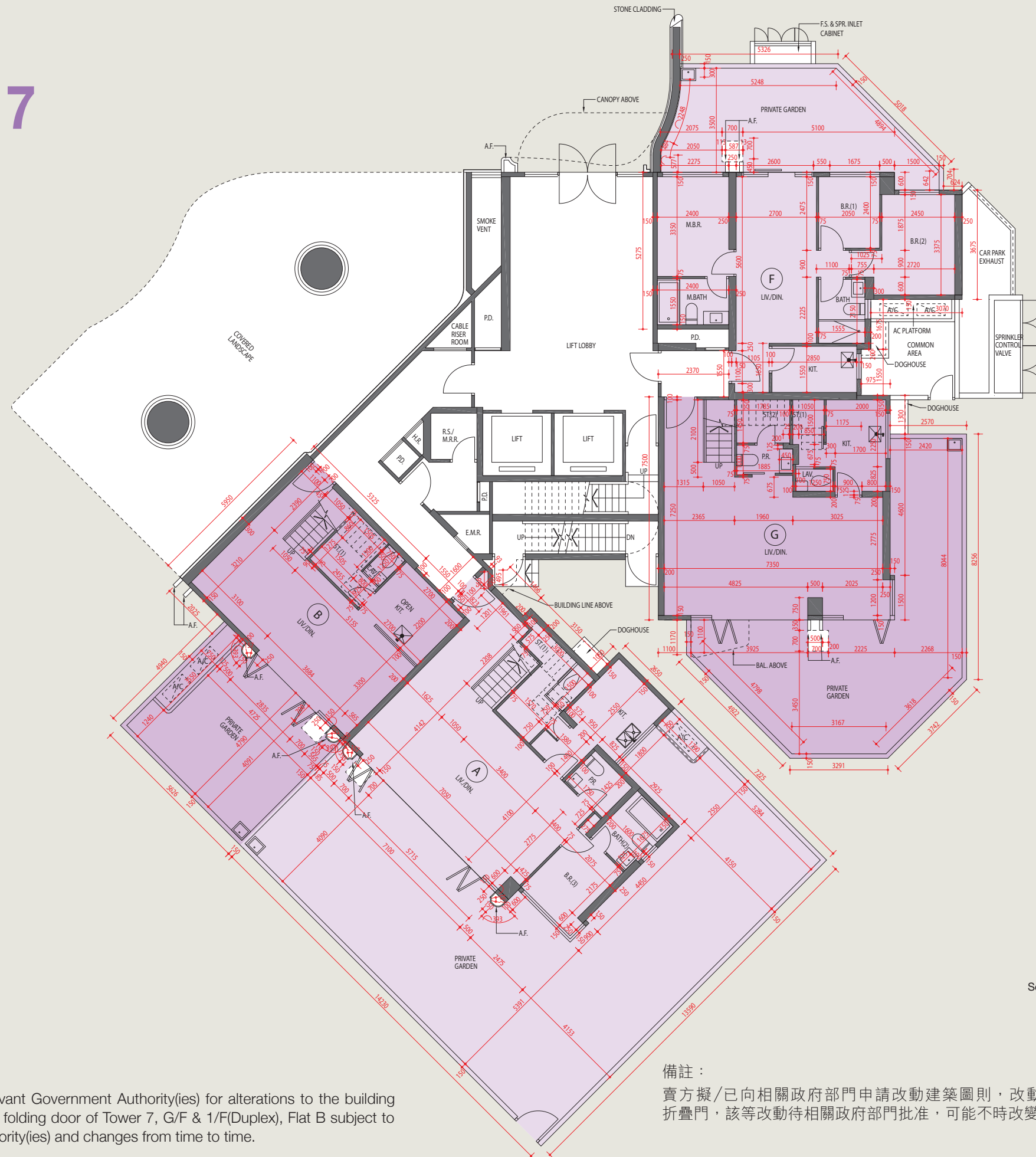

Remark:

The Vendor will apply/has applied to the relevant Government Authority(ies) for alterations to the building plan(s) so as to modify the garden sliding and folding door of Tower 7, G/F & 1/F(Duplex), Flat B subject to the approval by the relevant Government Authority(ies) and changes from time to time.

備註:

賣方擬/已向相關政府部門申請改動建築圖則，改動第7座地下及1樓(複式)B單位的花園趟及折疊門，該等改動待相關政府部門批准，可能不時改變。

11 FLOOR PLANS OF RESIDENTIAL PROPERTIES IN THE DEVELOPMENT

發展項目的住宅物業的樓面平面圖

	Tower 座數	Floor 樓層	Flat 單位			
			A	B	F	G
The thickness of the floor slabs (excluding plaster) of each residential property (mm) 每個住宅物業的樓板(不包括灰泥)的厚度(毫米)	Tower 7 第7座	1/F 1樓	150, 175	150, 175	150, 175	150
The floor-to-floor height (refers to the height between the top surface of the structural slab of a floor and the top surface of the structural slab of its immediate upper floor) of each residential property (mm) 每個住宅物業的層與層之間的高度 (指該樓層之石屎地台面與上一層石屎地台面之高度距離)(毫米)			2675, 2975, 3025	3025	3025	2675, 2975, 3025

The internal areas of the residential properties on the upper floors will generally be slightly larger than those on the lower floors because of the reducing thickness of the structural walls on the upper floors. (Note: This statement required in Section 10(2)(e) in Part 1 of Schedule 1 of the Residential Properties (First-hand Sales) Ordinance (Cap.621) is not applicable to the Development)

因住宅物業的較高樓層的結構牆的厚度遞減，較高樓層的內部面積，一般比較低樓層的內部面積稍大。(註：此乃根據《一手住宅物業銷售條例》(第621章)附表1第1部第10(2)(e)條所規定的陳述並不適用於發展項目)

Note:
4/F, 13/F and 14/F are omitted.

註：
不設4樓、13樓及14樓。

TOWER 7
 1/F Floor Plan
 第7座 1樓平面圖

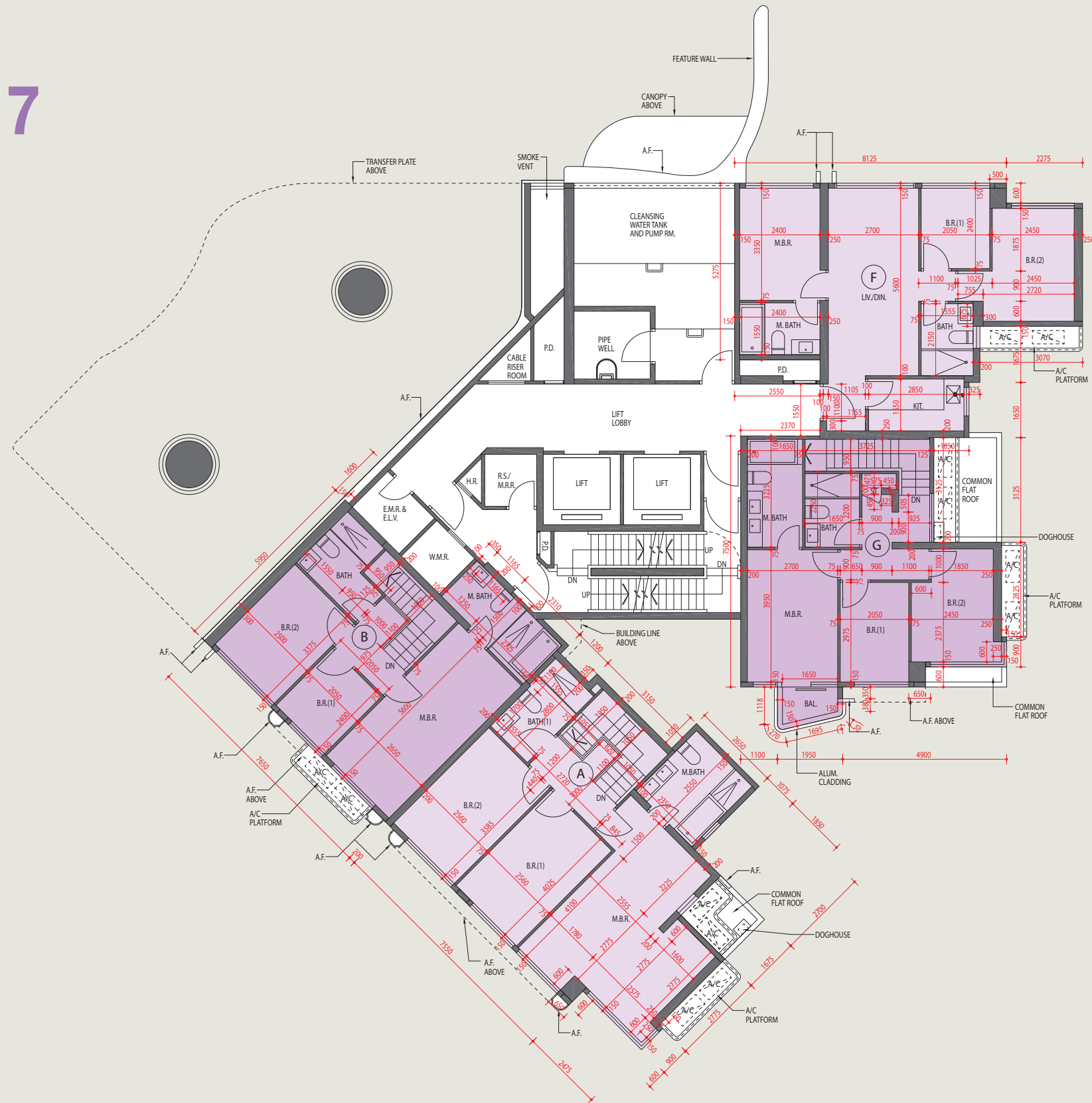

Scale 比例
 0m/米 5m/米

11 FLOOR PLANS OF RESIDENTIAL PROPERTIES IN THE DEVELOPMENT

發展項目的住宅物業的樓面平面圖

	Tower 座數	Floor 樓層	Flat 單位				
			A	B	E	F	G
The thickness of the floor slabs (excluding plaster) of each residential property (mm) 每個住宅物業的樓板(不包括灰泥)的厚度(毫米)	Tower 7 第7座	2/F 2樓	150, 175	175	150, 175	150	150
The floor-to-floor height (refers to the height between the top surface of the structural slab of a floor and the top surface of the structural slab of its immediate upper floor) of each residential property (mm) 每個住宅物業的層與層之間的高度 (指該樓層之石屎地台面與上一層石屎地台面之高度距離)(毫米)			3025	3025	3025	3025	3025

The internal areas of the residential properties on the upper floors will generally be slightly larger than those on the lower floors because of the reducing thickness of the structural walls on the upper floors. (Note: This statement required in Section 10(2)(e) in Part 1 of Schedule 1 of the Residential Properties (First-hand Sales) Ordinance (Cap.621) is not applicable to the Development)

因住宅物業的較高樓層的結構牆的厚度遞減，較高樓層的內部面積，一般比較低樓層的內部面積稍大。(註：此乃根據《一手住宅物業銷售條例》(第621章)附表1第1部第10(2)(e)條所規定的陳述並不適用於發展項目)

Note:
4/F, 13/F and 14/F are omitted.

註：
不設4樓、13樓及14樓。

TOWER 7
 2/F Floor Plan
 第7座 2樓平面圖



11 FLOOR PLANS OF RESIDENTIAL PROPERTIES IN THE DEVELOPMENT

發展項目的住宅物業的樓面平面圖

	Tower 座數	Floor 樓層	Flat 單位						
			A	B	C	D	E	F	G
The thickness of the floor slabs (excluding plaster) of each residential property (mm) 每個住宅物業的樓板(不包括灰泥)的厚度(毫米)	Tower 7 第7座	3/F - 18/F 3樓至18樓	150, 175	175	150	150, 175	150, 175	150	150, 175
		19/F 19樓	150, 175	150, 175	150	150, 175	150, 175	150	150
3/F - 18/F 3樓至18樓		3025	3025	3025	3025	3025	3025	3025	
19/F 19樓		2800, 3150	3150	2800, 3150	2800, 3150	2800, 3150	2800, 2850, 3050, 3150	2800, 3150	
The floor-to-floor height (refers to the height between the top surface of the structural slab of a floor and the top surface of the structural slab of its immediate upper floor) of each residential property (mm) 每個住宅物業的層與層之間的高度 (指該樓層之石屎地台面與上一層石屎地台面之高度距離)(毫米)									

The internal areas of the residential properties on the upper floors will generally be slightly larger than those on the lower floors because of the reducing thickness of the structural walls on the upper floors. (Note: This statement required in Section 10(2)(e) in Part 1 of Schedule 1 of the Residential Properties (First-hand Sales) Ordinance (Cap.621) is not applicable to the Development)

因住宅物業的較高樓層的結構牆的厚度遞減，較高樓層的內部面積，一般比較低樓層的內部面積稍大。(註：此乃根據《一手住宅物業銷售條例》(第621章)附表1第1部第10(2)(e)條所規定的陳述並不適用於發展項目)

Note:
4/F, 13/F and 14/F are omitted.

註：
不設4樓、13樓及14樓。

TOWER 7
3/F-19/F Floor Plan
第7座 3樓-19樓平面圖

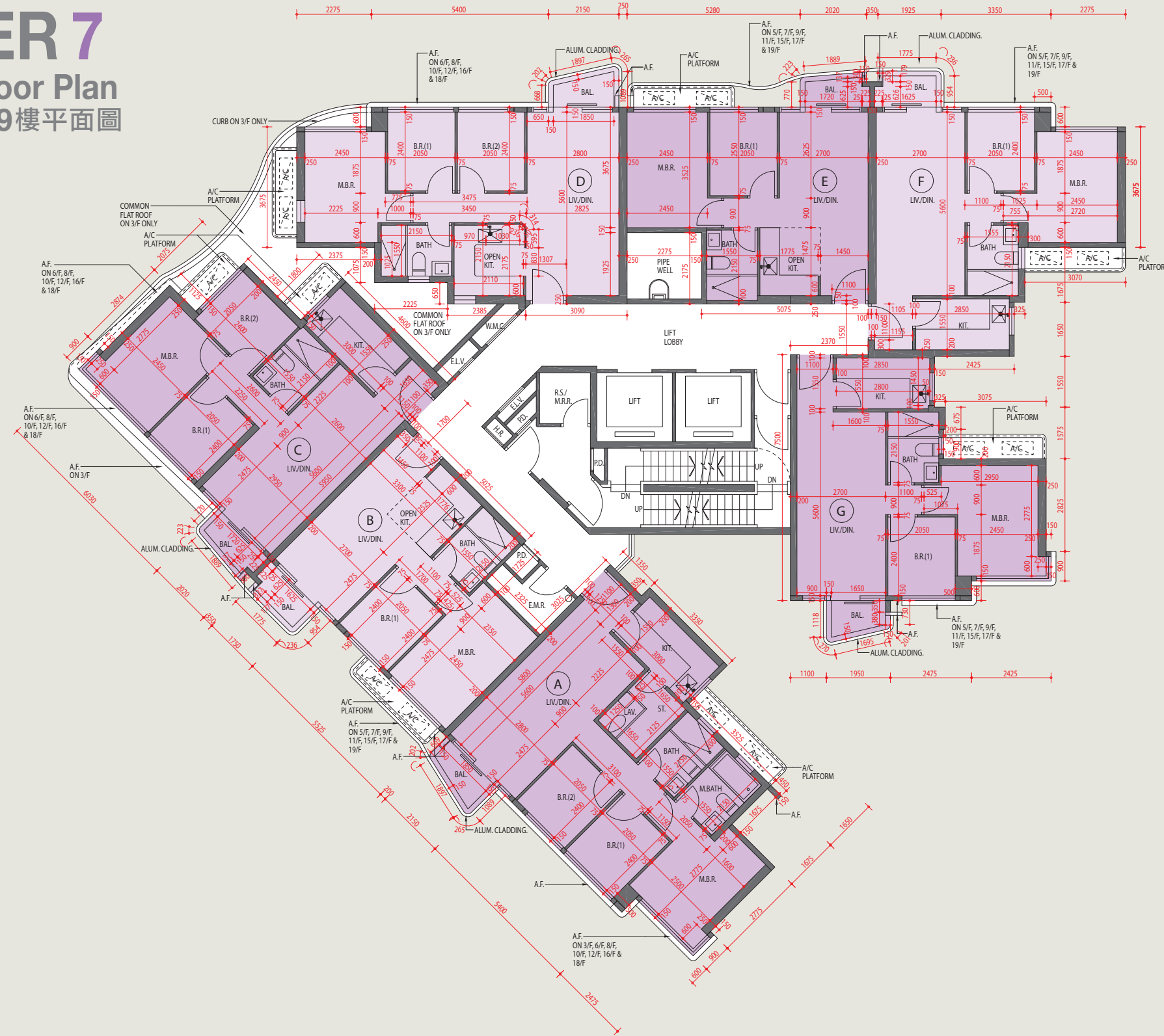

Scale 比例
0m/米 5m/米

11 FLOOR PLANS OF RESIDENTIAL PROPERTIES IN THE DEVELOPMENT

發展項目的住宅物業的樓面平面圖

	Tower 座數	Floor 樓層	Flat 單位		
			A	B	C
The thickness of the floor slabs (excluding plaster) of each residential property (mm) 每個住宅物業的樓板(不包括灰泥)的厚度(毫米)	Tower 7 第7座	20/F 20樓	150, 200	150, 175	150, 175
The floor-to-floor height (refers to the height between the top surface of the structural slab of a floor and the top surface of the structural slab of its immediate upper floor) of each residential property (mm) 每個住宅物業的層與層之間的高度 (指該樓層之石屎地台面與上一層石屎地台面之高度距離)(毫米)			2800, 2900, 3150	2800, 2900, 3150	2800, 2900, 3150

The internal areas of the residential properties on the upper floors will generally be slightly larger than those on the lower floors because of the reducing thickness of the structural walls on the upper floors. (Note: This statement required in Section 10(2)(e) in Part 1 of Schedule 1 of the Residential Properties (First-hand Sales) Ordinance (Cap.621) is not applicable to the Development)

因住宅物業的較高樓層的結構牆的厚度遞減，較高樓層的內部面積，一般比較低樓層的內部面積稍大。(註：此乃根據《一手住宅物業銷售條例》(第621章)附表1第1部第10(2)(e)條所規定的陳述並不適用於發展項目)

Note:
4/F, 13/F and 14/F are omitted.

註：
不設4樓、13樓及14樓。

TOWER 7
20/F Floor Plan
第7座 20樓平面圖

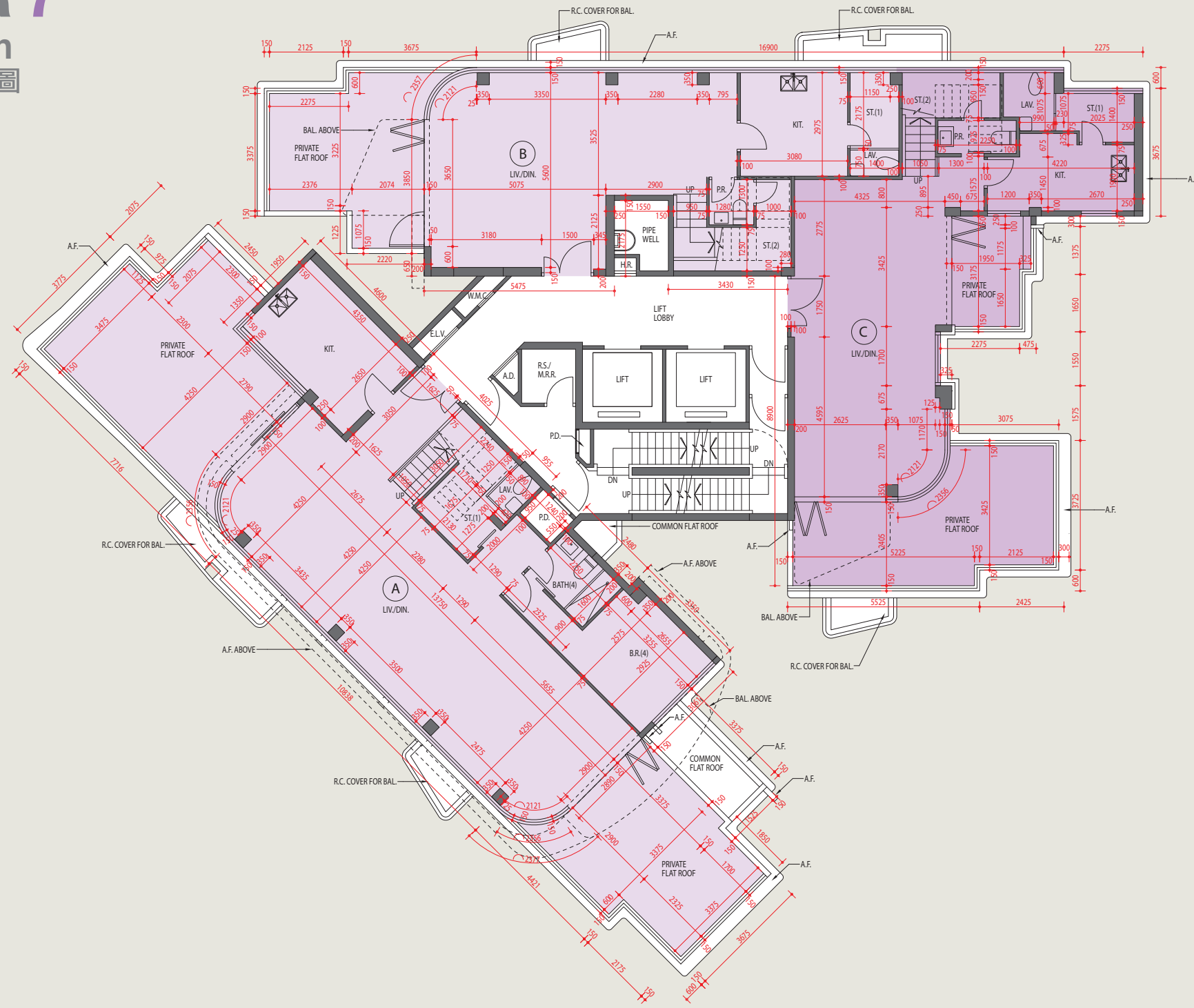

11 FLOOR PLANS OF RESIDENTIAL PROPERTIES IN THE DEVELOPMENT

發展項目的住宅物業的樓面平面圖

	Tower 座數	Floor 樓層	Flat 單位		
			A	B	C
The thickness of the floor slabs (excluding plaster) of each residential property (mm) 每個住宅物業的樓板(不包括灰泥)的厚度(毫米)	Tower 7 第7座	21/F 21樓	150, 200	150, 175	150, 175
The floor-to-floor height (refers to the height between the top surface of the structural slab of a floor and the top surface of the structural slab of its immediate upper floor) of each residential property (mm) 每個住宅物業的層與層之間的高度 (指該樓層之石屎地台面與上一層石屎地台面之高度距離)(毫米)			3125	3125	3125

The internal areas of the residential properties on the upper floors will generally be slightly larger than those on the lower floors because of the reducing thickness of the structural walls on the upper floors. (Note: This statement required in Section 10(2)(e) in Part 1 of Schedule 1 of the Residential Properties (First-hand Sales) Ordinance (Cap.621) is not applicable to the Development)

因住宅物業的較高樓層的結構牆的厚度遞減，較高樓層的內部面積，一般比較低樓層的內部面積稍大。(註：此乃根據《一手住宅物業銷售條例》(第621章)附表1第1部第10(2)(e)條所規定的陳述並不適用於發展項目)

Note:
4/F, 13/F and 14/F are omitted.

註：
不設4樓、13樓及14樓。

TOWER 7

21/F Floor Plan 第7座 21樓平面圖



Scale 比例
0m/米 5m/米

11 FLOOR PLANS OF RESIDENTIAL PROPERTIES IN THE DEVELOPMENT

發展項目的住宅物業的樓面平面圖

	Tower 座數	Floor 樓層	Flat 單位		
			A	B	C
The thickness of the floor slabs (excluding plaster) of each residential property (mm) 每個住宅物業的樓板(不包括灰泥)的厚度(毫米)	Tower 7 第7座	Roof 天台	N/A 不適用	N/A 不適用	N/A 不適用
The floor-to-floor height (refers to the height between the top surface of the structural slab of a floor and the top surface of the structural slab of its immediate upper floor) of each residential property (mm) 每個住宅物業的層與層之間的高度 (指該樓層之石屎地台面與上一層石屎地台面之高度距離)(毫米)			N/A 不適用	N/A 不適用	N/A 不適用

The internal areas of the residential properties on the upper floors will generally be slightly larger than those on the lower floors because of the reducing thickness of the structural walls on the upper floors. (Note: This statement required in Section 10(2)(e) in Part 1 of Schedule 1 of the Residential Properties (First-hand Sales) Ordinance (Cap.621) is not applicable to the Development)

因住宅物業的較高樓層的結構牆的厚度遞減，較高樓層的內部面積，一般比較低樓層的內部面積稍大。(註：此乃根據《一手住宅物業銷售條例》(第621章)附表1第1部第10(2)(e)條所規定的陳述並不適用於發展項目)

Note:
4/F, 13/F and 14/F are omitted.

註：
不設4樓、13樓及14樓。

TOWER 7
 Roof Floor Plan
 第7座 天台平面圖

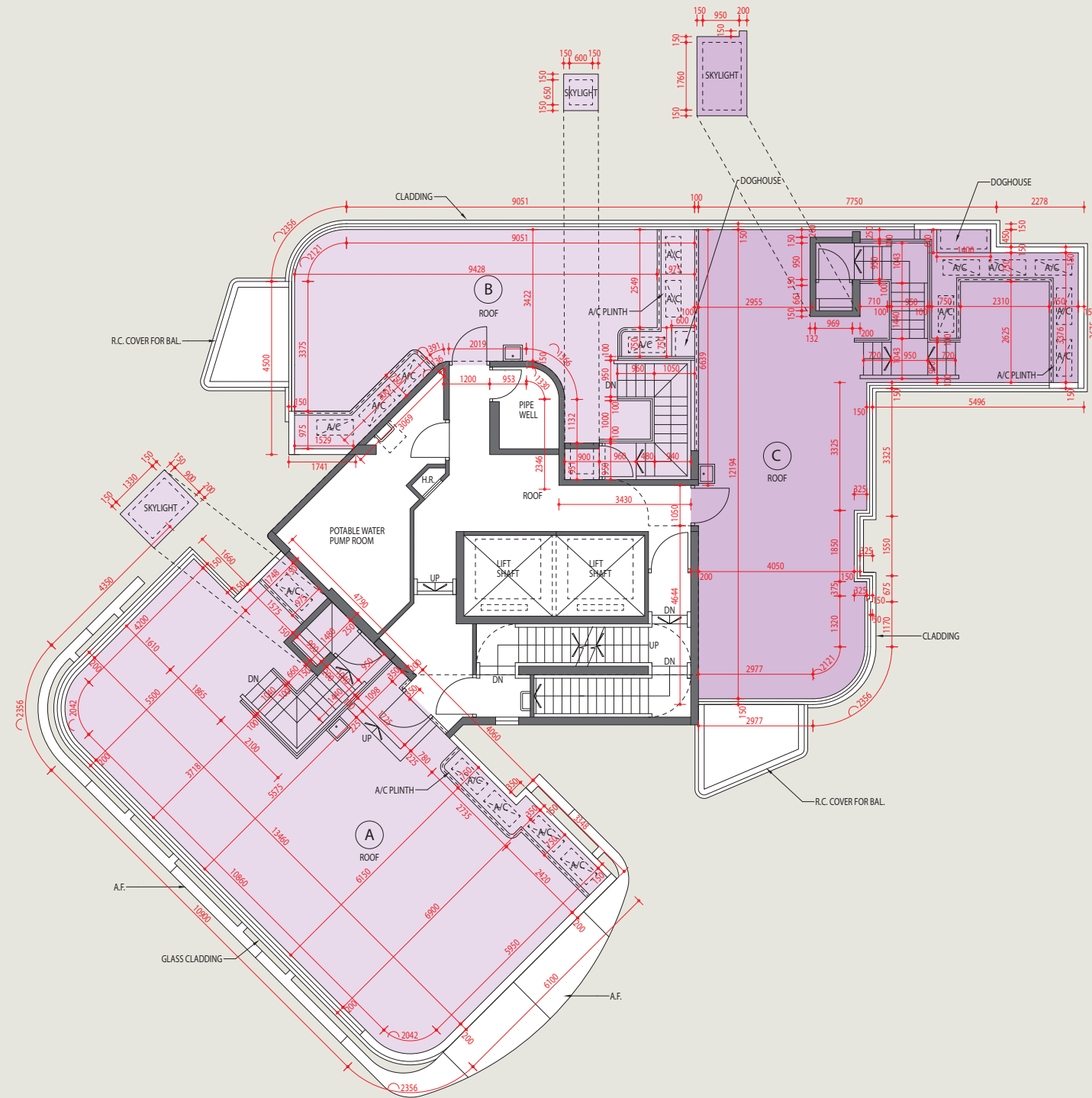

Scale 比例
 0m/米 5m/米

11 FLOOR PLANS OF RESIDENTIAL PROPERTIES IN THE DEVELOPMENT

發展項目的住宅物業的樓面平面圖

	Tower 座數	Floor 樓層	Flat 單位				
			A	B	D	G	H
The thickness of the floor slabs (excluding plaster) of each residential property (mm) 每個住宅物業的樓板(不包括灰泥)的厚度(毫米)	Tower 8 第8座	G/F 地下	150, 175	150, 175	150	150	150
The floor-to-floor height (refers to the height between the top surface of the structural slab of a floor and the top surface of the structural slab of its immediate upper floor) of each residential property (mm) 每個住宅物業的層與層之間的高度 (指該樓層之石屎地台面與上一層石屎地台面之高度距離)(毫米)			3150, 3175, 3500,	3150, 3500	3150, 3450, 3500	3150, 3500	3150, 3225, 3450, 3500

The internal areas of the residential properties on the upper floors will generally be slightly larger than those on the lower floors because of the reducing thickness of the structural walls on the upper floors. (Note: This statement required in Section 10(2)(e) in Part 1 of Schedule 1 of the Residential Properties (First-hand Sales) Ordinance (Cap.621) is not applicable to the Development)

因住宅物業的較高樓層的結構牆的厚度遞減，較高樓層的內部面積，一般比較低樓層的內部面積稍大。(註：此乃根據《一手住宅物業銷售條例》(第621章)附表1第1部第10(2)(e)條所規定的陳述並不適用於發展項目)

Note:
4/F, 13/F and 14/F are omitted.

註：
不設4樓、13樓及14樓。

TOWER 8
G/F Floor Plan
第8座 地下平面圖

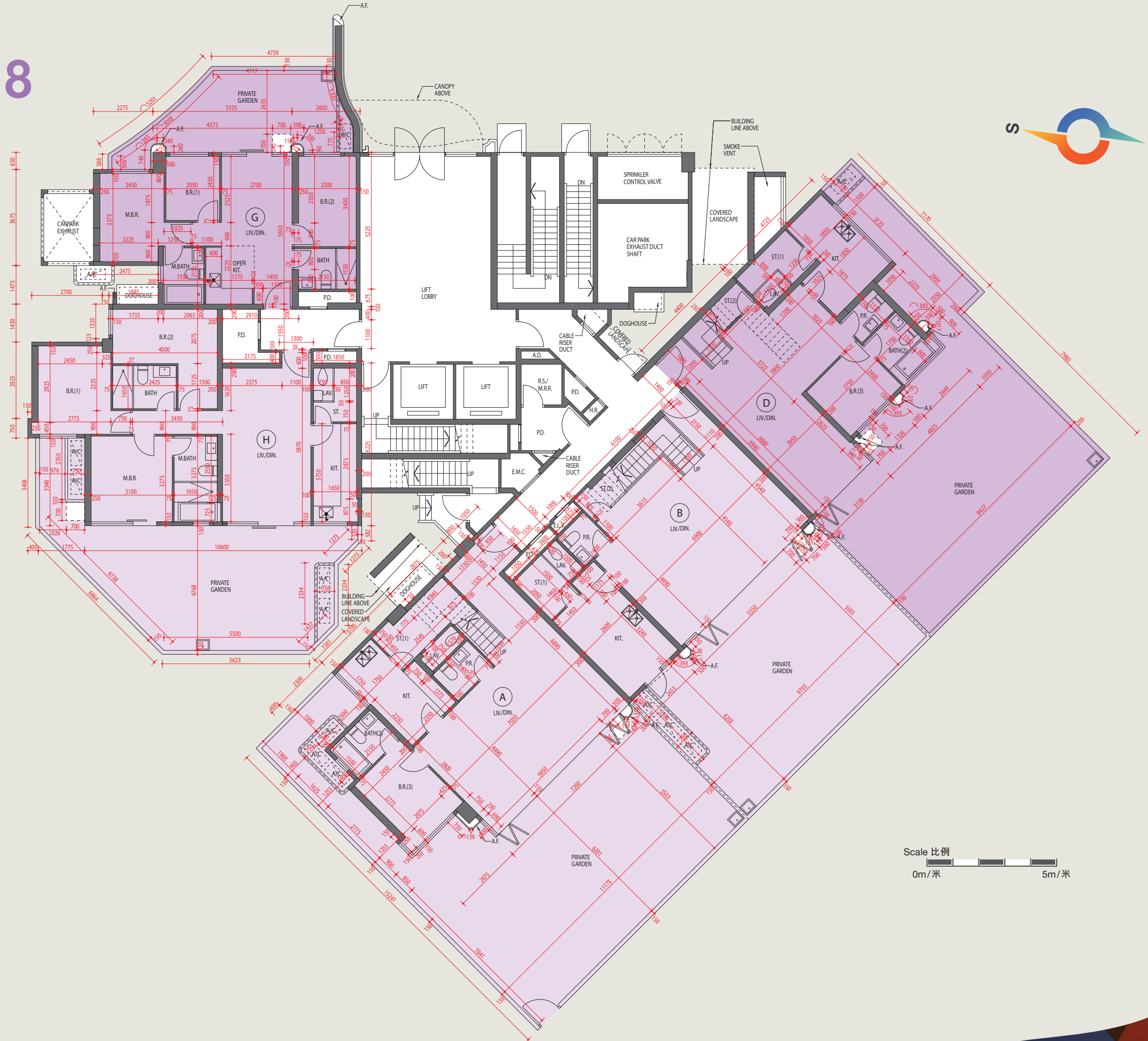

Scale 比例
0m/米 5m/米

11 FLOOR PLANS OF RESIDENTIAL PROPERTIES IN THE DEVELOPMENT

發展項目的住宅物業的樓面平面圖

	Tower 座數	Floor 樓層	Flat 單位						
			A	B	D	E	G	H	J
The thickness of the floor slabs (excluding plaster) of each residential property (mm) 每個住宅物業的樓板(不包括灰泥)的厚度(毫米)	Tower 8 第8座	1/F 1樓	150, 175	150, 175	150	150, 175	150, 175	150	150
The floor-to-floor height (refers to the height between the top surface of the structural slab of a floor and the top surface of the structural slab of its immediate upper floor) of each residential property (mm) 每個住宅物業的層與層之間的高度 (指該樓層之石屎地台面與上一層石屎地台面之高度距離)(毫米)			2675, 2975, 3025	2675, 2975, 3025	2675, 2975, 3025	2775, 3025	2675, 2975, 3025	2675, 3025	3025

The internal areas of the residential properties on the upper floors will generally be slightly larger than those on the lower floors because of the reducing thickness of the structural walls on the upper floors. (Note: This statement required in Section 10(2)(e) in Part 1 of Schedule 1 of the Residential Properties (First-hand Sales) Ordinance (Cap.621) is not applicable to the Development)

因住宅物業的較高樓層的結構牆的厚度遞減，較高樓層的內部面積，一般比較低樓層的內部面積稍大。(註：此乃根據《一手住宅物業銷售條例》(第621章)附表1第1部第10(2)(e)條所規定的陳述並不適用於發展項目)

Note:
4/F, 13/F and 14/F are omitted.

註：
不設4樓、13樓及14樓。

TOWER 8

1/F Floor Plan 第8座 1樓平面圖

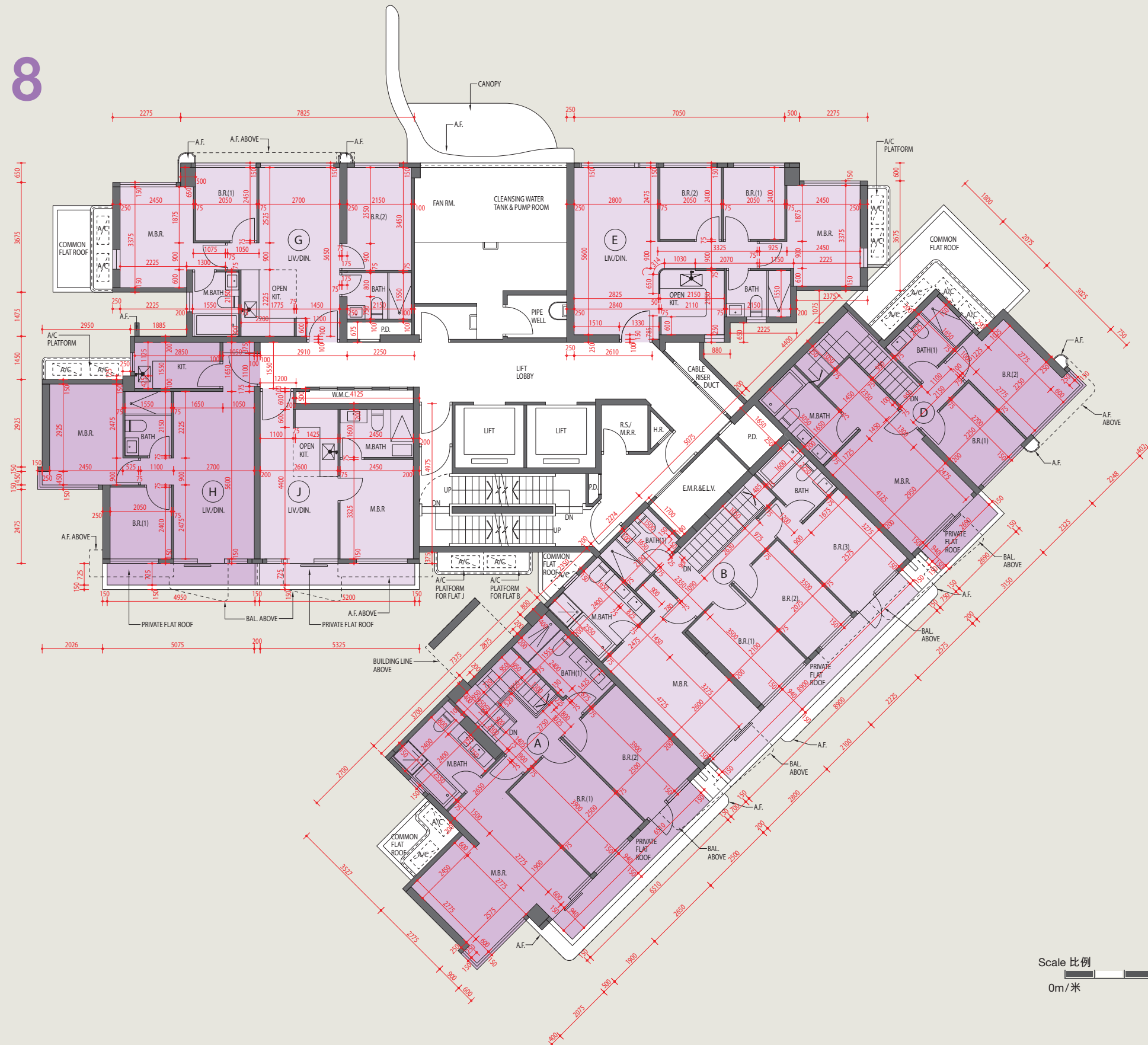

Scale 比例
0m/米 5m/米

11

FLOOR PLANS OF RESIDENTIAL PROPERTIES IN THE DEVELOPMENT

發展項目的住宅物業的樓面平面圖

	Tower 座數	Floor 樓層	Flat 單位								
			A	B	C	D	E	F	G	H	J
The thickness of the floor slabs (excluding plaster) of each residential property (mm) 每個住宅物業的樓板(不包括灰泥)的厚度(毫米)	Tower 8 第8座	2/F 2樓	150, 175	150, 175	175	150	150, 175	150, 175	150	150	150
		3/F - 18/F 3樓至18樓	150, 175	150, 175	175	150	150, 175	150, 175	150	150	150
		19/F 19樓	150, 175	150, 175	175	150	150, 175	150, 175	150	150	150
2/F 2樓		3025	3025	3025	3025	3025	3025	3025	3025	3025	3025
3/F - 18/F 3樓至18樓		3025	3025	3025	3025	3025	3025	3025	3025	3025	3025
19/F 19樓		2800, 3150	2800, 3150	3150	2800, 3150	2800, 3150	2800, 3150	2800, 3150	2800, 3150	2800, 3150	2800, 3150
The floor-to-floor height (refers to the height between the top surface of the structural slab of a floor and the top surface of the structural slab of its immediate upper floor) of each residential property (mm) 每個住宅物業的層與層之間的高度 (指該樓層之石屎地台面與上一層石屎地台面之高度距離)(毫米)											

The internal areas of the residential properties on the upper floors will generally be slightly larger than those on the lower floors because of the reducing thickness of the structural walls on the upper floors. (Note: This statement required in Section 10(2)(e) in Part 1 of Schedule 1 of the Residential Properties (First-hand Sales) Ordinance (Cap.621) is not applicable to the Development)

因住宅物業的較高樓層的結構牆的厚度遞減，較高樓層的內部面積，一般比較低樓層的內部面積稍大。(註：此乃根據《一手住宅物業銷售條例》(第621章)附表1第1部第10(2)(e)條所規定的陳述並不適用於發展項目)

Note:
4/F, 13/F and 14/F are omitted.

註：
不設4樓、13樓及14樓。

TOWER 8

2/F-19/F Floor Plan 第8座 2樓-19樓平面圖



Scale 比例
0m/米 5m/米

11 FLOOR PLANS OF RESIDENTIAL PROPERTIES IN THE DEVELOPMENT

發展項目的住宅物業的樓面平面圖

	Tower 座數	Floor 樓層	Flat 單位		
			A	B	C
The thickness of the floor slabs (excluding plaster) of each residential property (mm) 每個住宅物業的樓板(不包括灰泥)的厚度(毫米)	Tower 8 第8座	20/F 20樓	150, 200	150	150, 175
The floor-to-floor height (refers to the height between the top surface of the structural slab of a floor and the top surface of the structural slab of its immediate upper floor) of each residential property (mm) 每個住宅物業的層與層之間的高度 (指該樓層之石屎地台面與上一層石屎地台面之高度距離)(毫米)			2800, 3150	2800, 3150	2800, 3150

The internal areas of the residential properties on the upper floors will generally be slightly larger than those on the lower floors because of the reducing thickness of the structural walls on the upper floors. (Note: This statement required in Section 10(2)(e) in Part 1 of Schedule 1 of the Residential Properties (First-hand Sales) Ordinance (Cap.621) is not applicable to the Development)

因住宅物業的較高樓層的結構牆的厚度遞減，較高樓層的內部面積，一般比較低樓層的內部面積稍大。(註：此乃根據《一手住宅物業銷售條例》(第621章)附表1第1部第10(2)(e)條所規定的陳述並不適用於發展項目)

Note:
4/F, 13/F and 14/F are omitted.

註：
不設4樓、13樓及14樓。

TOWER 8

20/F Floor Plan 第8座 20樓平面圖

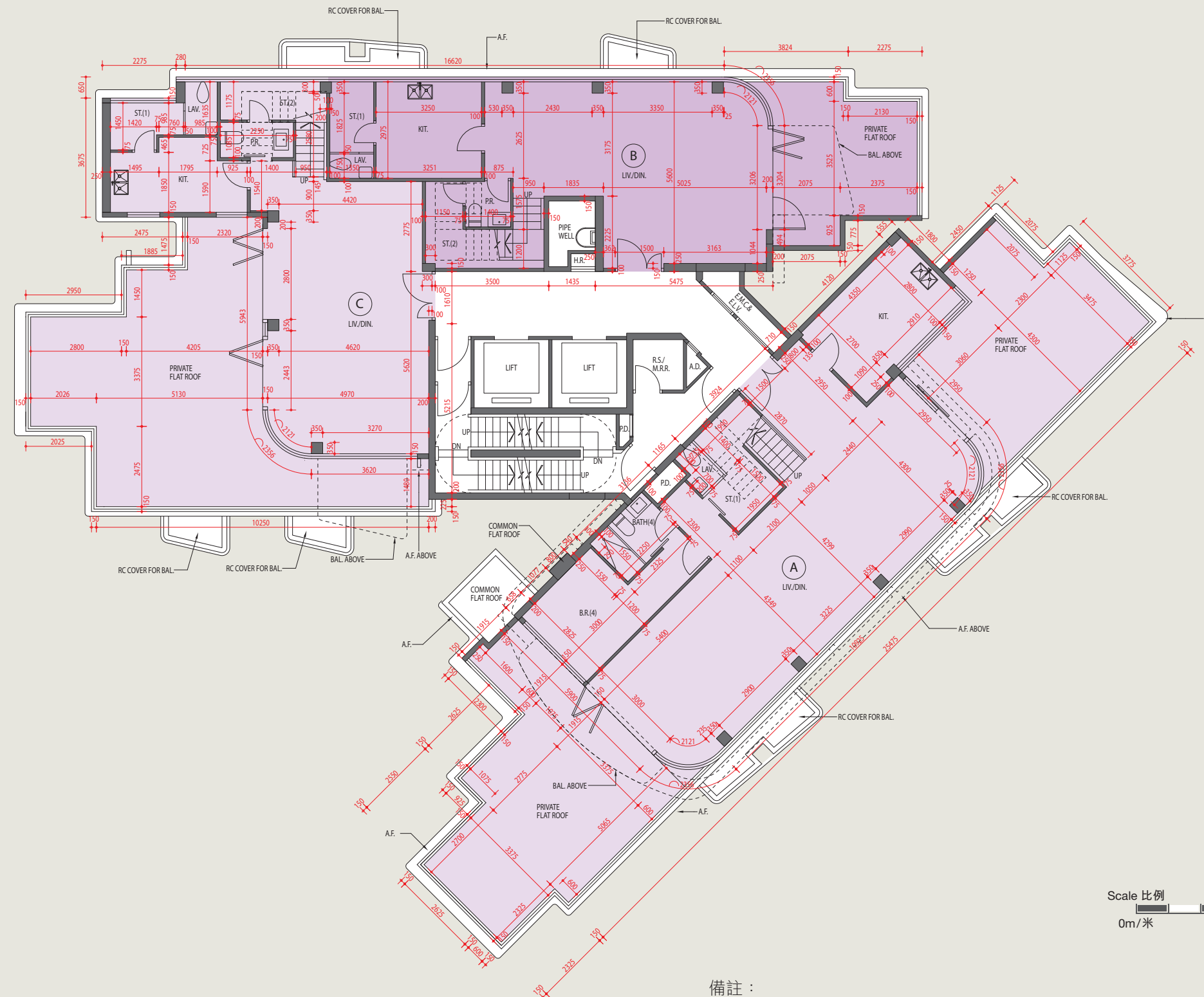

Scale 比例
0m/米 5m/米

Remark:

The Vendor will apply/has applied to the relevant Government Authority(ies) for alterations to the building plan(s) so as to modify the location of column of living and dining room of Tower 8, 20/F & 21/F(Duplex), Flat C subject to the approval by the relevant Government Authority(ies) and changes from time to time.

備註：

賣方擬/已向相關政府部門申請改動建築圖則，改動第8座20樓及21樓(複式)C單位客飯廳的柱位置，該等改動待相關政府部門批准，可能不時改變。

11 FLOOR PLANS OF RESIDENTIAL PROPERTIES IN THE DEVELOPMENT

發展項目的住宅物業的樓面平面圖

	Tower 座數	Floor 樓層	Flat 單位		
			A	B	C
The thickness of the floor slabs (excluding plaster) of each residential property (mm) 每個住宅物業的樓板(不包括灰泥)的厚度(毫米)	Tower 8 第8座	21/F 21樓	150, 200	150, 175	150, 175
The floor-to-floor height (refers to the height between the top surface of the structural slab of a floor and the top surface of the structural slab of its immediate upper floor) of each residential property (mm) 每個住宅物業的層與層之間的高度 (指該樓層之石屎地台面與上一層石屎地台面之高度距離)(毫米)			3125	3125	3125

The internal areas of the residential properties on the upper floors will generally be slightly larger than those on the lower floors because of the reducing thickness of the structural walls on the upper floors. (Note: This statement required in Section 10(2)(e) in Part 1 of Schedule 1 of the Residential Properties (First-hand Sales) Ordinance (Cap.621) is not applicable to the Development)

因住宅物業的較高樓層的結構牆的厚度遞減，較高樓層的內部面積，一般比較低樓層的內部面積稍大。(註：此乃根據《一手住宅物業銷售條例》(第621章)附表1第1部第10(2)(e)條所規定的陳述並不適用於發展項目)

Note:
4/F, 13/F and 14/F are omitted.

註：
不設4樓、13樓及14樓。

TOWER 8

21/F Floor Plan
 第8座 21樓平面圖

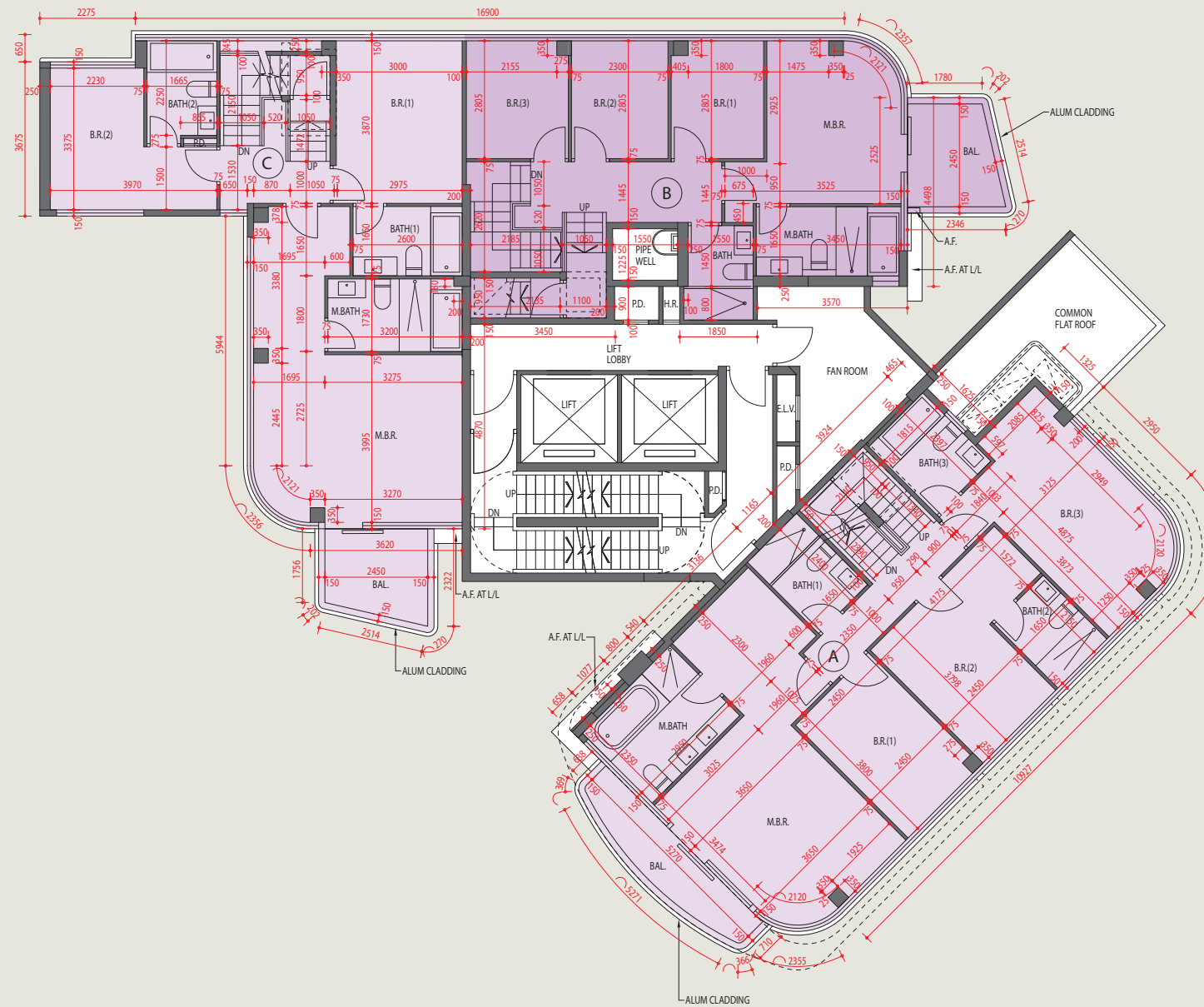

Scale 比例
 0m/米 5m/米

11 FLOOR PLANS OF RESIDENTIAL PROPERTIES IN THE DEVELOPMENT

發展項目的住宅物業的樓面平面圖

	Tower 座數	Floor 樓層	Flat 單位		
			A	B	C
The thickness of the floor slabs (excluding plaster) of each residential property (mm) 每個住宅物業的樓板(不包括灰泥)的厚度(毫米)	Tower 8 第8座	Roof 天台	N/A 不適用	N/A 不適用	N/A 不適用
The floor-to-floor height (refers to the height between the top surface of the structural slab of a floor and the top surface of the structural slab of its immediate upper floor) of each residential property (mm) 每個住宅物業的層與層之間的高度 (指該樓層之石屎地台面與上一層石屎地台面之高度距離)(毫米)			N/A 不適用	N/A 不適用	N/A 不適用

The internal areas of the residential properties on the upper floors will generally be slightly larger than those on the lower floors because of the reducing thickness of the structural walls on the upper floors. (Note: This statement required in Section 10(2)(e) in Part 1 of Schedule 1 of the Residential Properties (First-hand Sales) Ordinance (Cap.621) is not applicable to the Development)

因住宅物業的較高樓層的結構牆的厚度遞減，較高樓層的內部面積，一般比較低樓層的內部面積稍大。(註：此乃根據《一手住宅物業銷售條例》(第621章)附表1第1部第10(2)(e)條所規定的陳述並不適用於發展項目)

Note:
4/F, 13/F and 14/F are omitted.

註：
不設4樓、13樓及14樓。

TOWER 8
 Roof Floor Plan
 第8座 天台平面圖

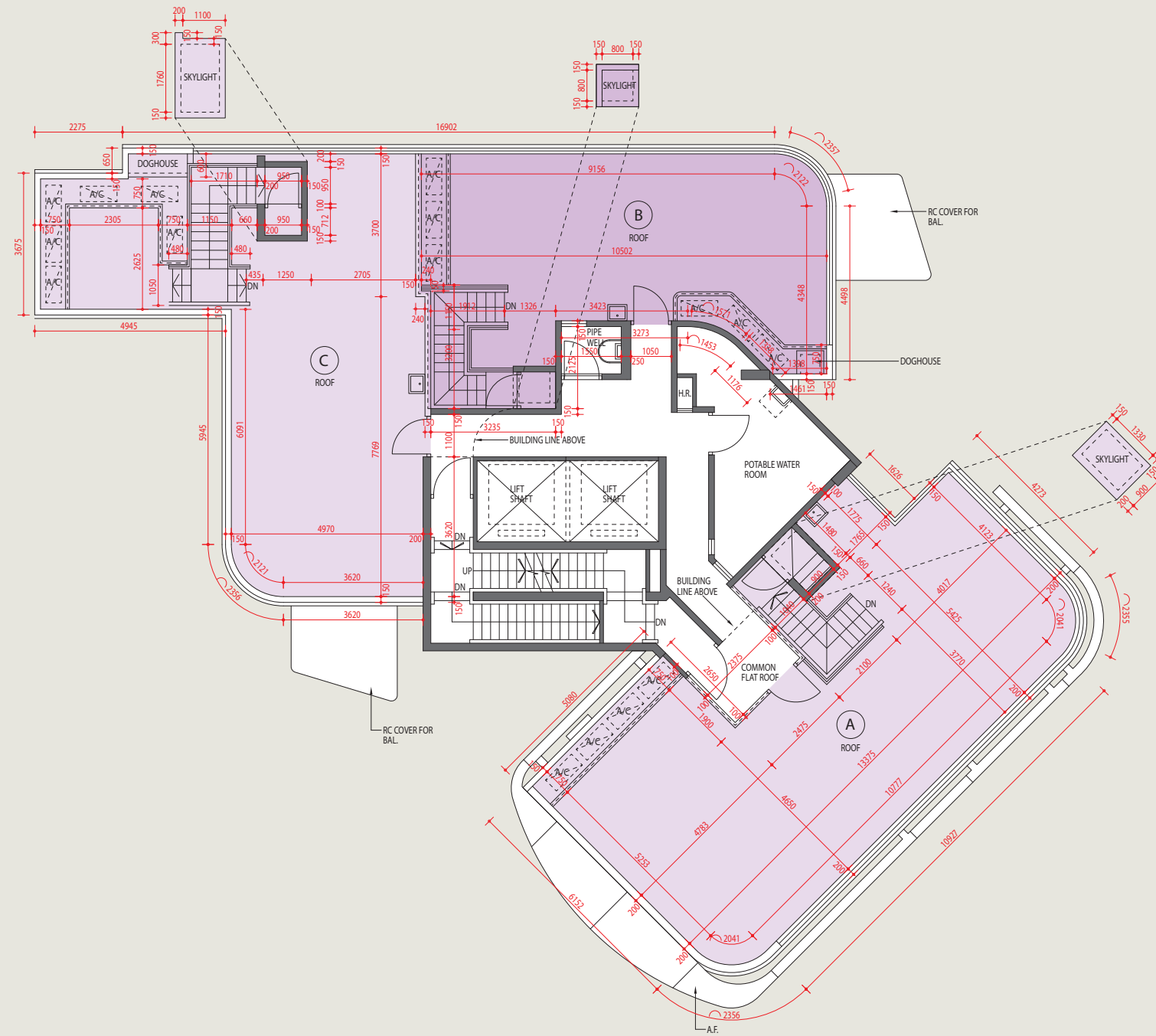

Scale 比例
 0m/米 5m/米

11 FLOOR PLANS OF RESIDENTIAL PROPERTIES IN THE DEVELOPMENT

發展項目的住宅物業的樓面平面圖

	Tower 座數	Floor 樓層	Flat 單位
			B
The thickness of the floor slabs (excluding plaster) of each residential property (mm) 每個住宅物業的樓板(不包括灰泥)的厚度(毫米)	Tower 9 第9座	G/F 地下	150
The floor-to-floor height (refers to the height between the top surface of the structural slab of a floor and the top surface of the structural slab of its immediate upper floor) of each residential property (mm) 每個住宅物業的層與層之間的高度 (指該樓層之石屎地台面與上一層石屎地台面之高度距離)(毫米)			3150, 3250, 3450, 3500

The internal areas of the residential properties on the upper floors will generally be slightly larger than those on the lower floors because of the reducing thickness of the structural walls on the upper floors. (Note: This statement required in Section 10(2)(e) in Part 1 of Schedule 1 of the Residential Properties (First-hand Sales) Ordinance (Cap.621) is not applicable to the Development)

因住宅物業的較高樓層的結構牆的厚度遞減，較高樓層的內部面積，一般比較低樓層的內部面積稍大。(註：此乃根據《一手住宅物業銷售條例》(第621章)附表1第1部第10(2)(e)條所規定的陳述並不適用於發展項目)

Note:
4/F, 13/F and 14/F are omitted.

註：
不設4樓、13樓及14樓。

TOWER 9

G/F Floor Plan
第9座 地下平面圖

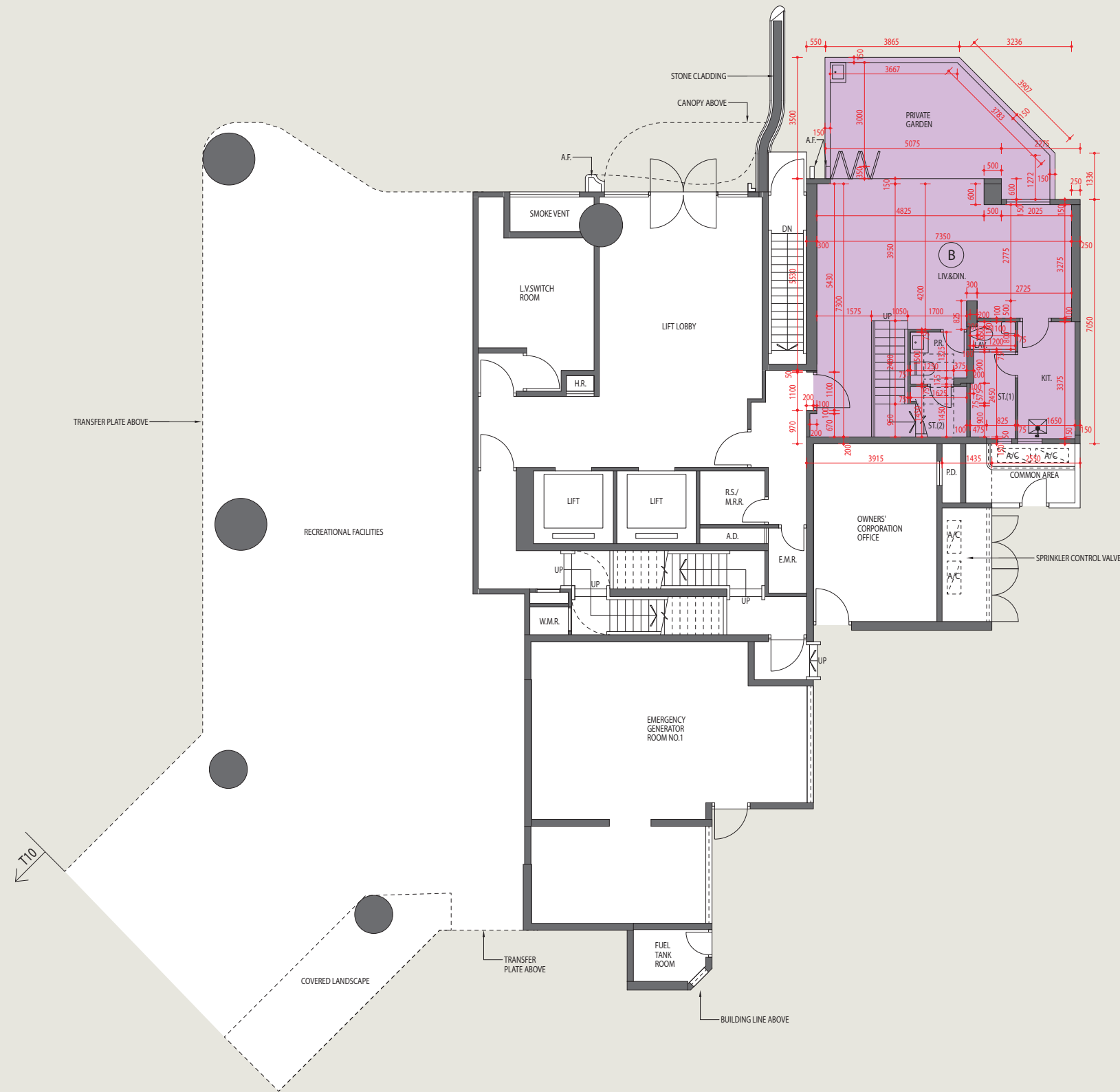

Scale 比例
0m/米 5m/米

11 FLOOR PLANS OF RESIDENTIAL PROPERTIES IN THE DEVELOPMENT

發展項目的住宅物業的樓面平面圖

	Tower 座數	Floor 樓層	Flat 單位
			B
The thickness of the floor slabs (excluding plaster) of each residential property (mm) 每個住宅物業的樓板(不包括灰泥)的厚度(毫米)	Tower 9 第9座	1/F 1樓	150
The floor-to-floor height (refers to the height between the top surface of the structural slab of a floor and the top surface of the structural slab of its immediate upper floor) of each residential property (mm) 每個住宅物業的層與層之間的高度 (指該樓層之石屎地台面與上一層石屎地台面之高度距離)(毫米)			2675, 2975, 3025

The internal areas of the residential properties on the upper floors will generally be slightly larger than those on the lower floors because of the reducing thickness of the structural walls on the upper floors. (Note: This statement required in Section 10(2)(e) in Part 1 of Schedule 1 of the Residential Properties (First-hand Sales) Ordinance (Cap.621) is not applicable to the Development)

因住宅物業的較高樓層的結構牆的厚度遞減，較高樓層的內部面積，一般比較低樓層的內部面積稍大。(註：此乃根據《一手住宅物業銷售條例》(第621章)附表1第1部第10(2)(e)條所規定的陳述並不適用於發展項目)

Note:
4/F, 13/F and 14/F are omitted.

註：
不設4樓、13樓及14樓。

TOWER 9

1/F Floor Plan
第9座 1樓平面圖

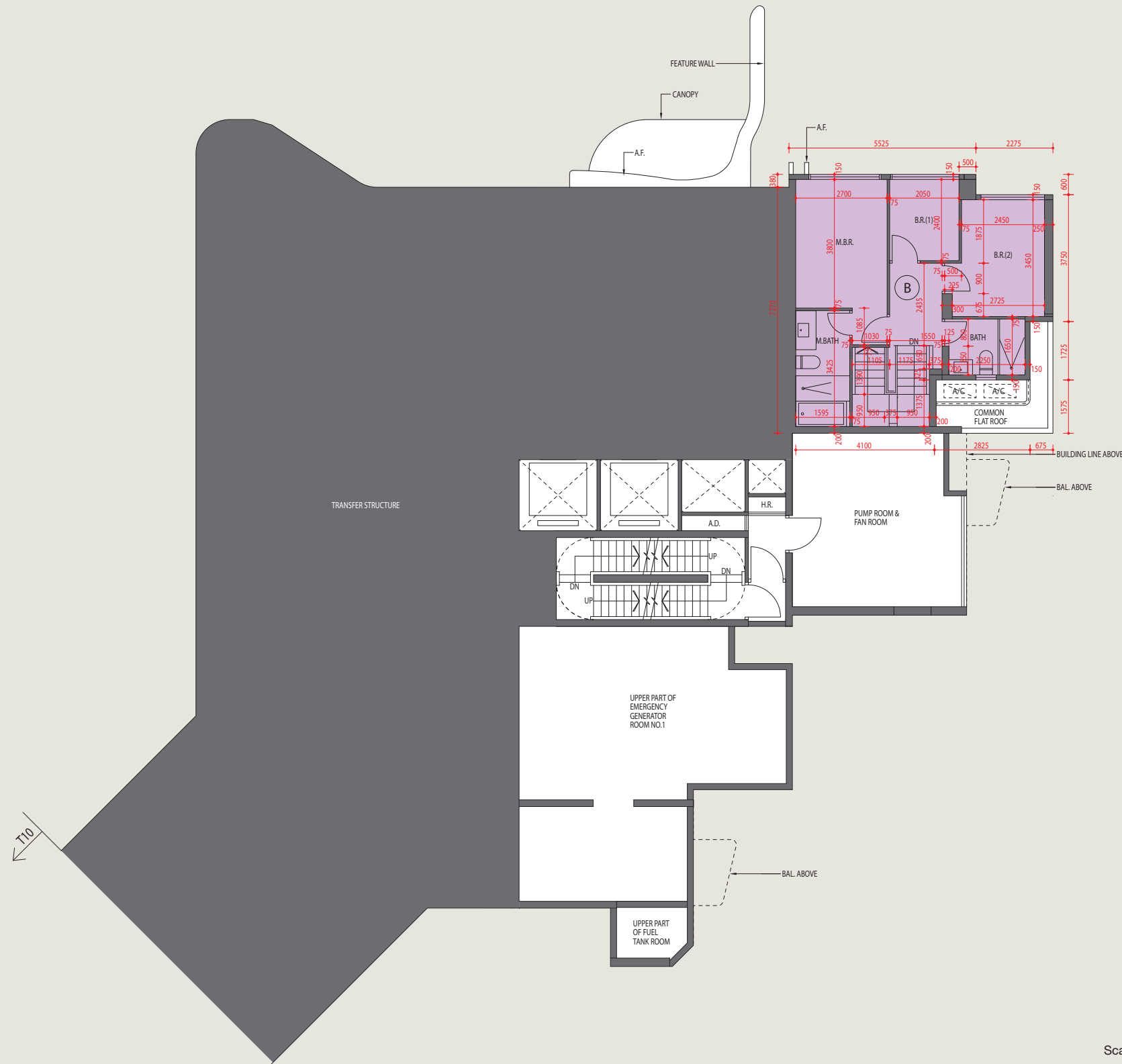

Scale 比例
0m/米 5m/米

11 FLOOR PLANS OF RESIDENTIAL PROPERTIES IN THE DEVELOPMENT

發展項目的住宅物業的樓面平面圖

	Tower 座數	Floor 樓層	Flat 單位								
			A	B	C	D	E	F	G	H	J
The thickness of the floor slabs (excluding plaster) of each residential property (mm) 每個住宅物業的樓板(不包括灰泥)的厚度(毫米)	Tower 9 第9座	2/F 2樓	150	150	150	150	150	150	150	150	150
The floor-to-floor height (refers to the height between the top surface of the structural slab of a floor and the top surface of the structural slab of its immediate upper floor) of each residential property (mm) 每個住宅物業的層與層之間的高度 (指該樓層之石屎地台面與上一層石屎地台面之高度距離)(毫米)			3025	3025	3025	3025	3025	3025	3025	3025	3025

The internal areas of the residential properties on the upper floors will generally be slightly larger than those on the lower floors because of the reducing thickness of the structural walls on the upper floors. (Note: This statement required in Section 10(2)(e) in Part 1 of Schedule 1 of the Residential Properties (First-hand Sales) Ordinance (Cap.621) is not applicable to the Development)

因住宅物業的較高樓層的結構牆的厚度遞減，較高樓層的內部面積，一般比較低樓層的內部面積稍大。(註：此乃根據《一手住宅物業銷售條例》(第621章)附表1第1部第10(2)(e)條所規定的陳述並不適用於發展項目)

Note:
4/F, 13/F and 14/F are omitted.

註：
不設4樓、13樓及14樓。

TOWER 9

2/F Floor Plan 第9座 2樓平面圖

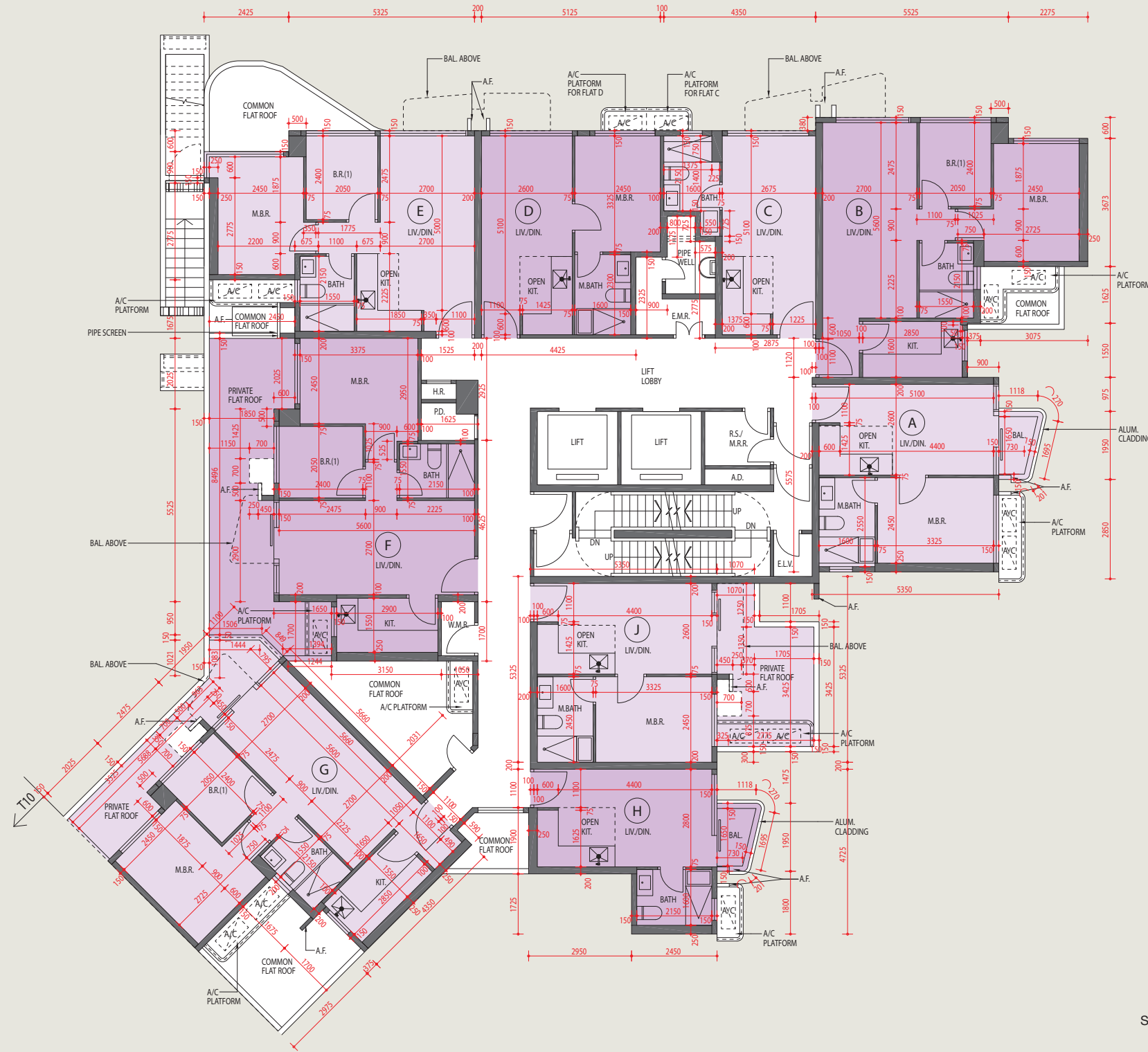

Scale 比例
0m/米 5m/米

11 FLOOR PLANS OF RESIDENTIAL PROPERTIES IN THE DEVELOPMENT

發展項目的住宅物業的樓面平面圖

	Tower 座數	Floor 樓層	Flat 單位								
			A	B	C	D	E	F	G	H	J
The thickness of the floor slabs (excluding plaster) of each residential property (mm) 每個住宅物業的樓板(不包括灰泥)的厚度(毫米)	Tower 9 第9座	3/F - 20/F 3樓至20樓	150	150	150	150	150	150	150	150	150
		21/F 21樓	150	150	150	150	150	150	150	150	150
3/F - 20/F 3樓至20樓		3025	3025	3025	3025	3025	3025	3025	3025	3025	
21/F 21樓		3375	3375	3375	3375	3375	3375	3375	3375	3375	
The floor-to-floor height (refers to the height between the top surface of the structural slab of a floor and the top surface of the structural slab of its immediate upper floor) of each residential property (mm) 每個住宅物業的層與層之間的高度 (指該樓層之石屎地台面與上一層石屎地台面之高度距離)(毫米)											

The internal areas of the residential properties on the upper floors will generally be slightly larger than those on the lower floors because of the reducing thickness of the structural walls on the upper floors. (Note: This statement required in Section 10(2)(e) in Part 1 of Schedule 1 of the Residential Properties (First-hand Sales) Ordinance (Cap.621) is not applicable to the Development)

因住宅物業的較高樓層的結構牆的厚度遞減，較高樓層的內部面積，一般比較低樓層的內部面積稍大。(註：此乃根據《一手住宅物業銷售條例》(第621章)附表1第1部第10(2)(e)條所規定的陳述並不適用於發展項目)

Note:
4/F, 13/F and 14/F are omitted.

註：
不設4樓、13樓及14樓。

TOWER 9

3/F-21/F Floor Plan 第9座 3樓-21樓平面圖

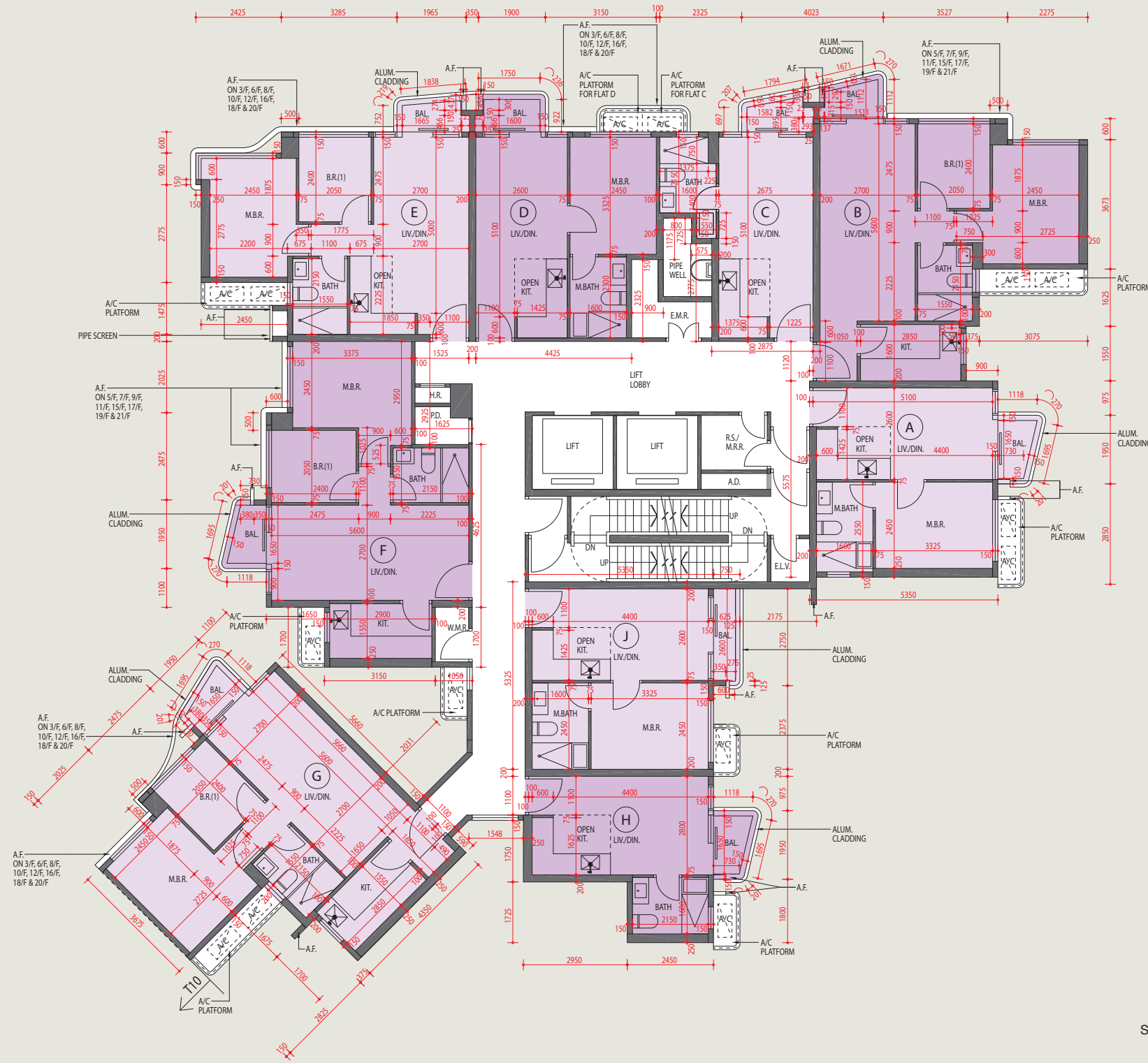

Scale 比例
0m/米 5m/米

11 FLOOR PLANS OF RESIDENTIAL PROPERTIES IN THE DEVELOPMENT

發展項目的住宅物業的樓面平面圖

	Tower 座數	Floor 樓層	Flat 單位								
			A	B	C	D	E	F	G	H	J
The thickness of the floor slabs (excluding plaster) of each residential property (mm) 每個住宅物業的樓板(不包括灰泥)的厚度(毫米)	Tower 9 第9座	Roof 天台	N/A 不適用	N/A 不適用	N/A 不適用	N/A 不適用	N/A 不適用	N/A 不適用	N/A 不適用	N/A 不適用	N/A 不適用
The floor-to-floor height (refers to the height between the top surface of the structural slab of a floor and the top surface of the structural slab of its immediate upper floor) of each residential property (mm) 每個住宅物業的層與層之間的高度 (指該樓層之石屎地台面與上一層石屎地台面之高度距離)(毫米)			N/A 不適用	N/A 不適用	N/A 不適用	N/A 不適用	N/A 不適用	N/A 不適用	N/A 不適用	N/A 不適用	N/A 不適用

The internal areas of the residential properties on the upper floors will generally be slightly larger than those on the lower floors because of the reducing thickness of the structural walls on the upper floors. (Note: This statement required in Section 10(2)(e) in Part 1 of Schedule 1 of the Residential Properties (First-hand Sales) Ordinance (Cap.621) is not applicable to the Development)

因住宅物業的較高樓層的結構牆的厚度遞減，較高樓層的內部面積，一般比較低樓層的內部面積稍大。(註：此乃根據《一手住宅物業銷售條例》(第621章)附表1第1部第10(2)(e)條所規定的陳述並不適用於發展項目)

Note:
4/F, 13/F and 14/F are omitted.

註：
不設4樓、13樓及14樓。

TOWER 9

Roof Floor Plan 第9座 天台平面圖

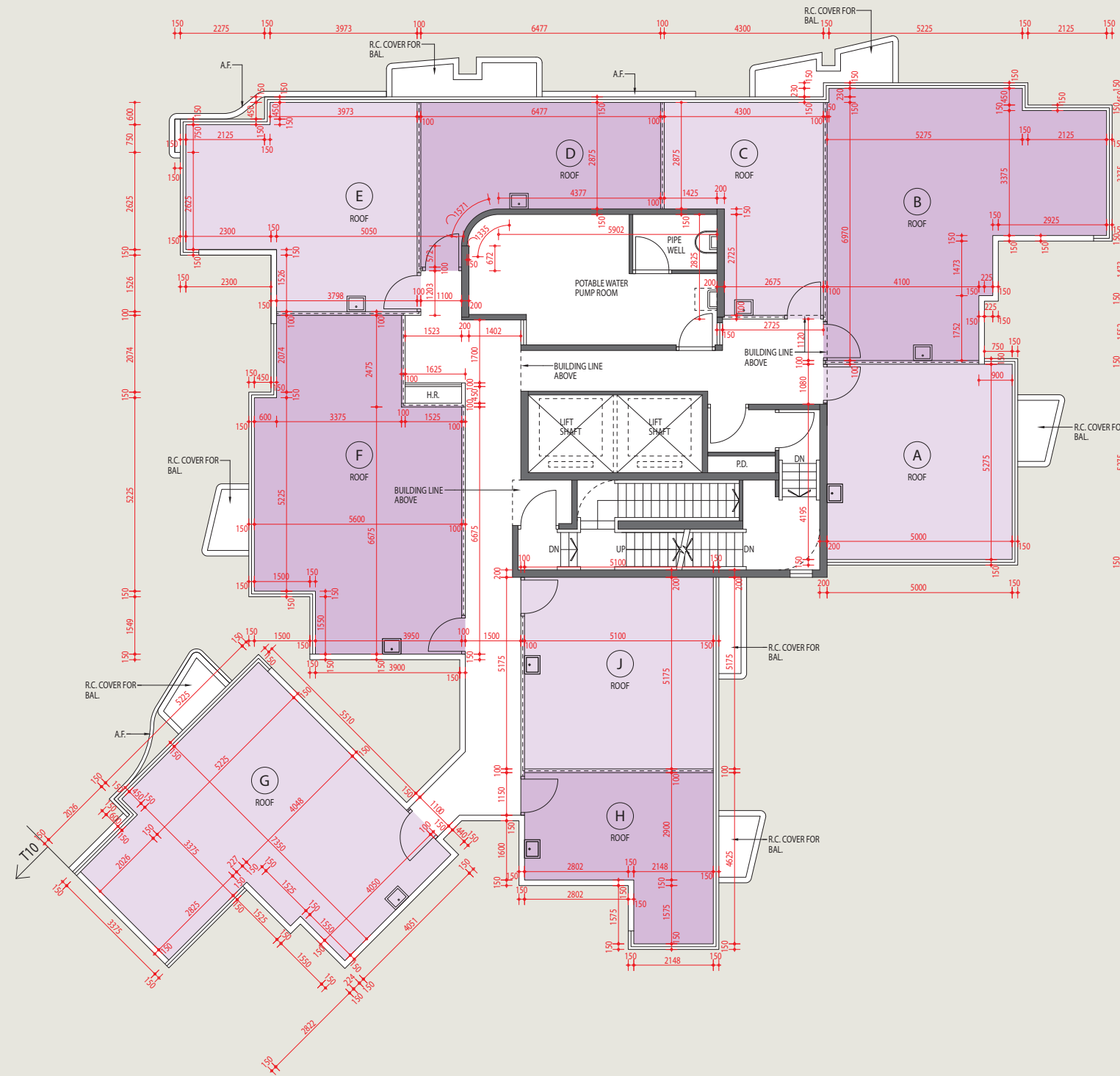

Scale 比例
0m/米 5m/米

11 FLOOR PLANS OF RESIDENTIAL PROPERTIES IN THE DEVELOPMENT

發展項目的住宅物業的樓面平面圖

	Tower 座數	Floor 樓層	Flat 單位							
			A	B	C	D	E	F	G	H
The thickness of the floor slabs (excluding plaster) of each residential property (mm) 每個住宅物業的樓板(不包括灰泥)的厚度(毫米)	Tower 10 第10座	2/F 2樓	150	150	150	150	150	150	150	150
The floor-to-floor height (refers to the height between the top surface of the structural slab of a floor and the top surface of the structural slab of its immediate upper floor) of each residential property (mm) 每個住宅物業的層與層之間的高度 (指該樓層之石屎地台面與上一層石屎地台面之高度距離)(毫米)			3025	3025	3025	3025	3025	3025	3025	3025

The internal areas of the residential properties on the upper floors will generally be slightly larger than those on the lower floors because of the reducing thickness of the structural walls on the upper floors. (Note: This statement required in Section 10(2)(e) in Part 1 of Schedule 1 of the Residential Properties (First-hand Sales) Ordinance (Cap.621) is not applicable to the Development)

因住宅物業的較高樓層的結構牆的厚度遞減，較高樓層的內部面積，一般比較低樓層的內部面積稍大。(註：此乃根據《一手住宅物業銷售條例》(第621章)附表1第1部第10(2)(e)條所規定的陳述並不適用於發展項目)

Note:
4/F, 13/F and 14/F are omitted.

註：
不設4樓、13樓及14樓。

TOWER 10

2/F Floor Plan 第10座 2樓平面圖

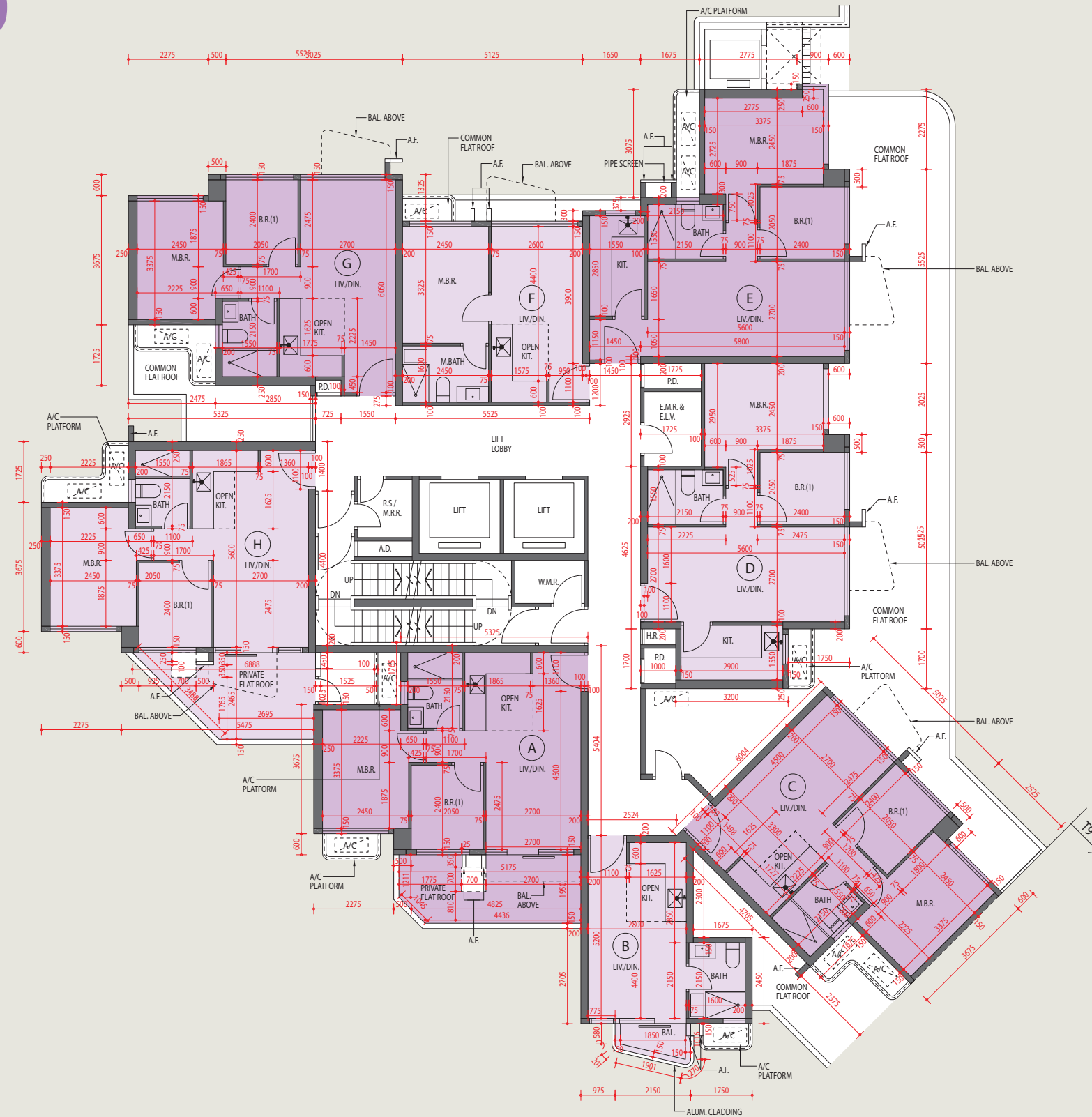

Scale 比例
0m/米 5m/米

11 FLOOR PLANS OF RESIDENTIAL PROPERTIES IN THE DEVELOPMENT

發展項目的住宅物業的樓面平面圖

	Tower 座數	Floor 樓層	Flat 單位							
			A	B	C	D	E	F	G	H
The thickness of the floor slabs (excluding plaster) of each residential property (mm) 每個住宅物業的樓板(不包括灰泥)的厚度(毫米)	Tower 10 第10座	3/F - 20/F 3樓至20樓	150	150	150	150	150	150	150	150
		21/F 21樓	150	150	150	150	150	150	150	150
3/F - 20/F 3樓至20樓		3025	3025	3025	3025	3025	3025	3025	3025	
21/F 21樓		3375	3375	3375	3375	3375	3375	3375	3375	
The floor-to-floor height (refers to the height between the top surface of the structural slab of a floor and the top surface of the structural slab of its immediate upper floor) of each residential property (mm) 每個住宅物業的層與層之間的高度 (指該樓層之石屎地台面與上一層石屎地台面之高度距離)(毫米)										

The internal areas of the residential properties on the upper floors will generally be slightly larger than those on the lower floors because of the reducing thickness of the structural walls on the upper floors. (Note: This statement required in Section 10(2)(e) in Part 1 of Schedule 1 of the Residential Properties (First-hand Sales) Ordinance (Cap.621) is not applicable to the Development)

因住宅物業的較高樓層的結構牆的厚度遞減，較高樓層的內部面積，一般比較低樓層的內部面積稍大。(註：此乃根據《一手住宅物業銷售條例》(第621章)附表1第1部第10(2)(e)條所規定的陳述並不適用於發展項目)

Note:
4/F, 13/F and 14/F are omitted.

註：
不設4樓、13樓及14樓。

TOWER 10

3/F-21/F Floor Plan
第10座 3樓-21樓平面圖

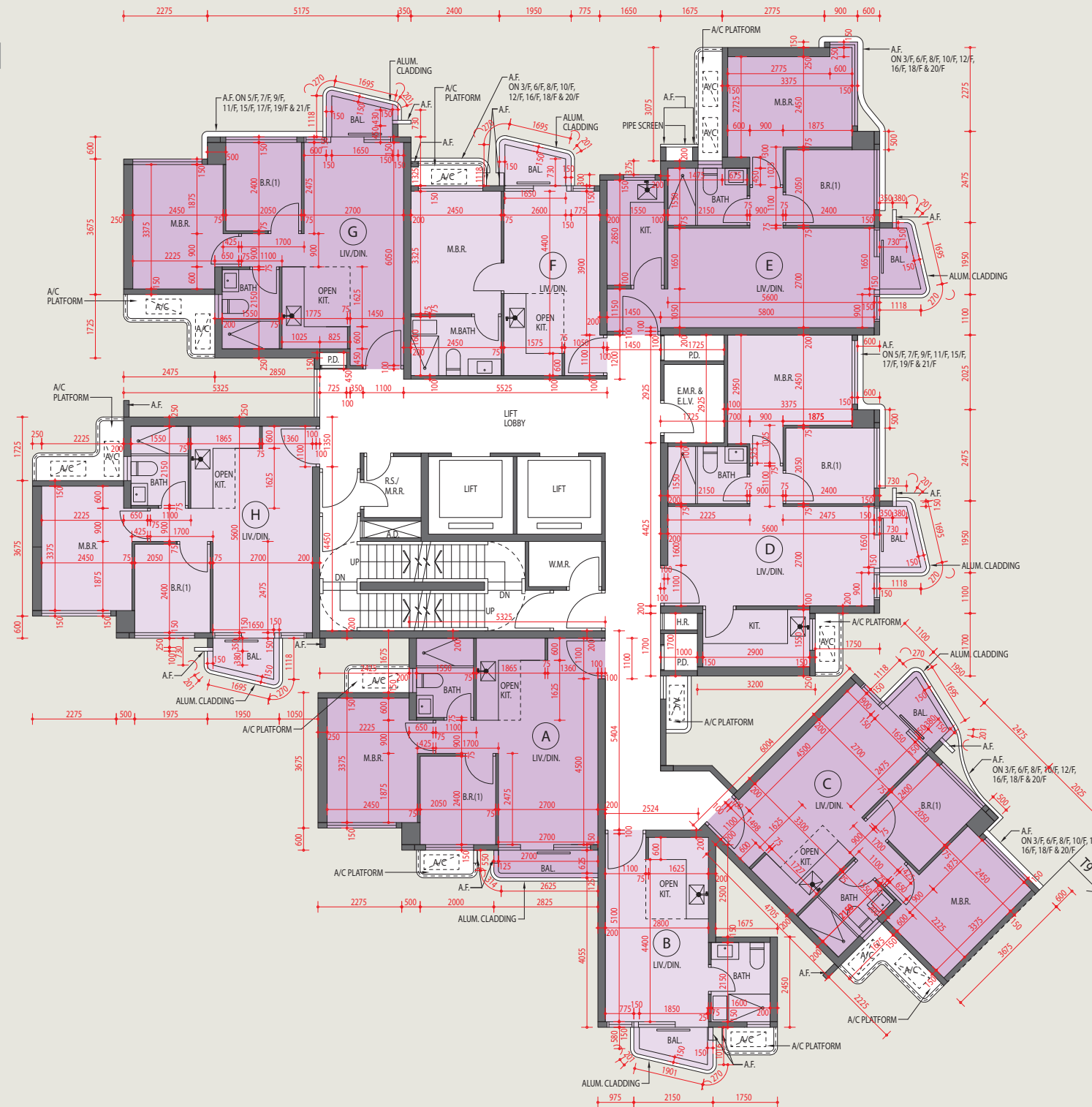

Scale 比例
0m/米 5m/米

11 FLOOR PLANS OF RESIDENTIAL PROPERTIES IN THE DEVELOPMENT

發展項目的住宅物業的樓面平面圖

	Tower 座數	Floor 樓層	Flat 單位							
			A	B	C	D	E	F	G	H
The thickness of the floor slabs (excluding plaster) of each residential property (mm) 每個住宅物業的樓板(不包括灰泥)的厚度(毫米)	Tower 10 第10座	Roof 天台	N/A 不適用	N/A 不適用	N/A 不適用	N/A 不適用	N/A 不適用	N/A 不適用	N/A 不適用	N/A 不適用
The floor-to-floor height (refers to the height between the top surface of the structural slab of a floor and the top surface of the structural slab of its immediate upper floor) of each residential property (mm) 每個住宅物業的層與層之間的高度 (指該樓層之石屎地台面與上一層石屎地台面之高度距離)(毫米)			N/A 不適用	N/A 不適用	N/A 不適用	N/A 不適用	N/A 不適用	N/A 不適用	N/A 不適用	N/A 不適用

The internal areas of the residential properties on the upper floors will generally be slightly larger than those on the lower floors because of the reducing thickness of the structural walls on the upper floors. (Note: This statement required in Section 10(2)(e) in Part 1 of Schedule 1 of the Residential Properties (First-hand Sales) Ordinance (Cap.621) is not applicable to the Development)

因住宅物業的較高樓層的結構牆的厚度遞減，較高樓層的內部面積，一般比較低樓層的內部面積稍大。(註：此乃根據《一手住宅物業銷售條例》(第621章)附表1第1部第10(2)(e)條所規定的陳述並不適用於發展項目)

Note:
4/F, 13/F and 14/F are omitted.

註：
不設4樓、13樓及14樓。

TOWER 10

Roof Floor Plan 第10座 天台平面圖

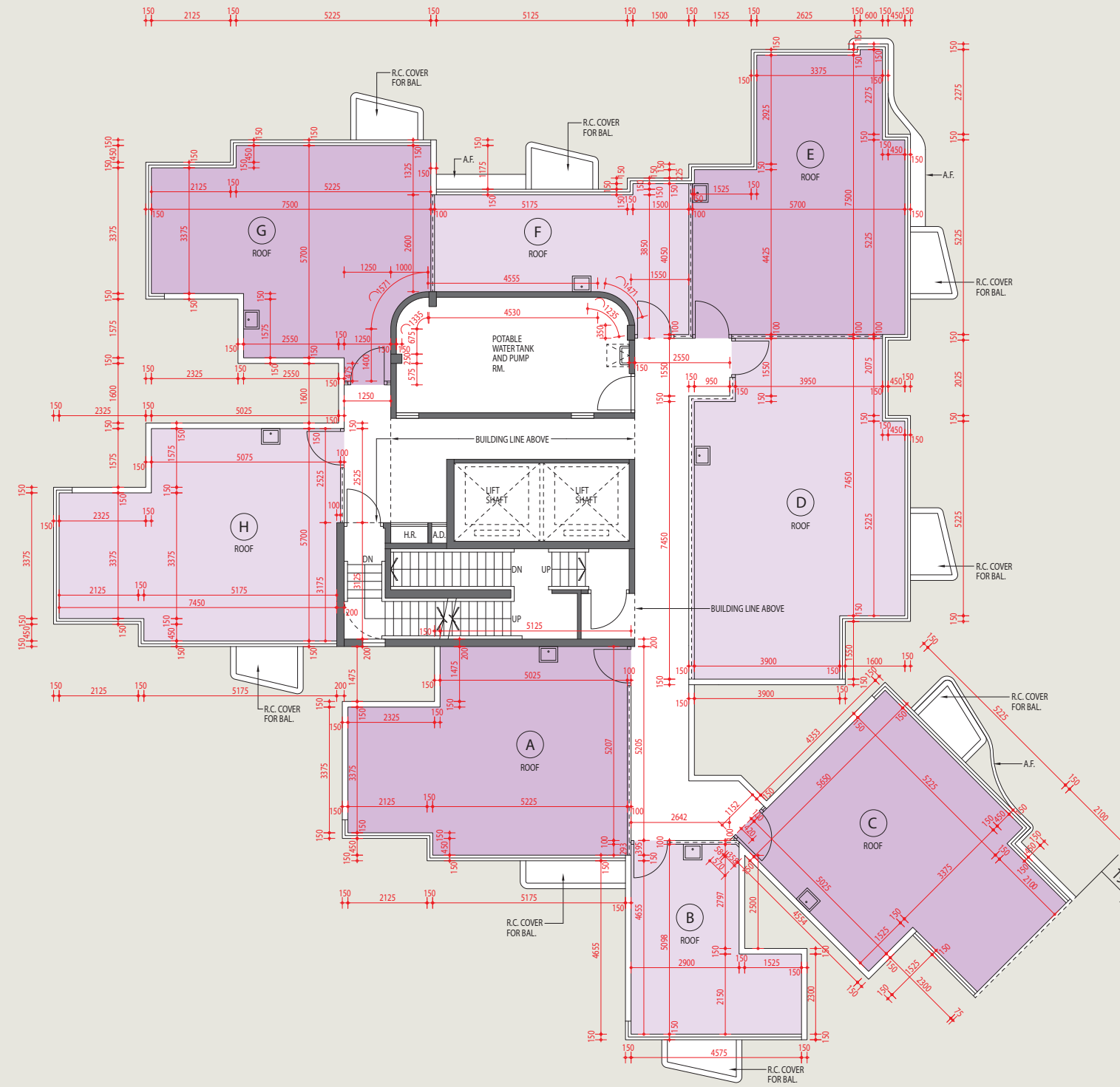

Scale 比例
0m/米 5m/米

