

FLOOR PLANS OF RESIDENTIAL PROPERTIES IN THE DEVELOPMENT

發展項目的住宅物業的樓面平面圖

Notes :

1. There are architectural features, metal grilles and/or exposed pipes on the external walls of some of the floors. For details, please refer to the latest approved building plans.
2. Common pipes exposed and/or enclosed in cladding are located at or adjacent to the balcony and/ or flat roof and/or air-conditioning platform and/or external wall of some residential units. For details, please refer to the latest approved building plans and/or approved drainage plans.
3. There are sunken slabs (for building services of units above) and/or ceiling bulkheads for the air-conditioning fittings and/or mechanical & electrical services at some residential units.
4. Balconies and utility platforms are non-enclosed areas.
5. Symbols of fittings and fitments shown on the floor plans of residential properties such as doors, bathtubs, bathtub mixers, wash basins, water closets, shower cubicles, shower mixers, sink units, cabinets (if any) etc. are prepared based on the latest approved building plans and are for indication of their approximate locations and positions only and not indication of their actual size, design, shapes, scale, dimensions and positions.

附註：

1. 部分樓層外牆範圍設有建築裝飾、金屬格柵及/ 或外露喉管，詳細資料請參考最新批准建築圖則。
2. 部分住宅單位露台及/ 或平台及/ 或冷氣機平台及/ 或外牆上或附近設有外露及/ 或外牆裝飾板內藏之公用喉管，詳細資料請參考最新批准建築圖則及/ 或排水設施圖。
3. 部分住宅單位天花有跌級樓板 (用以安裝樓上單位之屋宇設備) 及/ 或假天花內裝置空調裝備及/ 或其他機電設備。
4. 露台及工作平台為不可封閉的地方。
5. 樓面平面圖上所顯示該單位裝置符號，如門、浴缸、浴缸水龍頭、洗面盆、座廁、淋浴間、花灑水龍頭、洗滌盆及洗滌盆櫃 (如有) 等乃按最新的經批准的建築圖則繪製，只作顯示大概位置並不代表其實際大小，設計，形狀，比例，尺寸及位置。

Legend for floor plan 平面圖圖例

ALUM. FEATURE / ALUM. ARCHITECTURAL FEATURE	ALUMINIUM FEATURE / ALUMINIUM ARCHITECTURAL FEATURE	鋁質建築裝飾
A/C PLATFORM	AIR-CONDITIONING PLATFORM	冷氣機平台
B.-1	BATHROOM 1	浴室1
B.-2	BATHROOM 2	浴室2
B.-3	BATHROOM 3	浴室3
B.-4	BATHROOM 4	浴室4
BR-1	BEDROOM 1	睡房1
BR-2	BEDROOM 2	睡房2
BR-3	BEDROOM 3	睡房3
BAL.	BALCONY	露台
C.L.	CAT LADDER	豎梯
DIN	DINING ROOM	飯廳
DN	DOWN	落
ELE. CABINET	ELECTRICAL CABINET	電力櫃
ELE. RM.	ELECTRICAL ROOM	電房
ELV. RM.	ELECTRICAL LOW VOLTAGE ROOM	低壓電房
F.S. CONTROL ROOM W/ SPRINKLER VALVE	FIRE SERVICE CONTROL ROOM WITH SPRINKLER VALVE	消防控制室及花灑閥
KIT.	KITCHEN	廚房
LIV	LIVING ROOM	客廳
M.B.	MASTER BATHROOM	主人浴室
MBR	MASTER BEDROOM	主人睡房
P.D.	PIPE DUCT	喉管槽
T.	TOILET	洗手間
U.P.	UTILITY PLATFORM	工作平台
U.P. BELOW	UTILITY PLATFORM BELOW	以下為工作平台
UP	UP	上
VOID	VOID	中空

FLOOR PLANS OF RESIDENTIAL PROPERTIES IN THE DEVELOPMENT

發展項目的住宅物業的樓面平面圖

Block 1

第1座 | G/F 地下

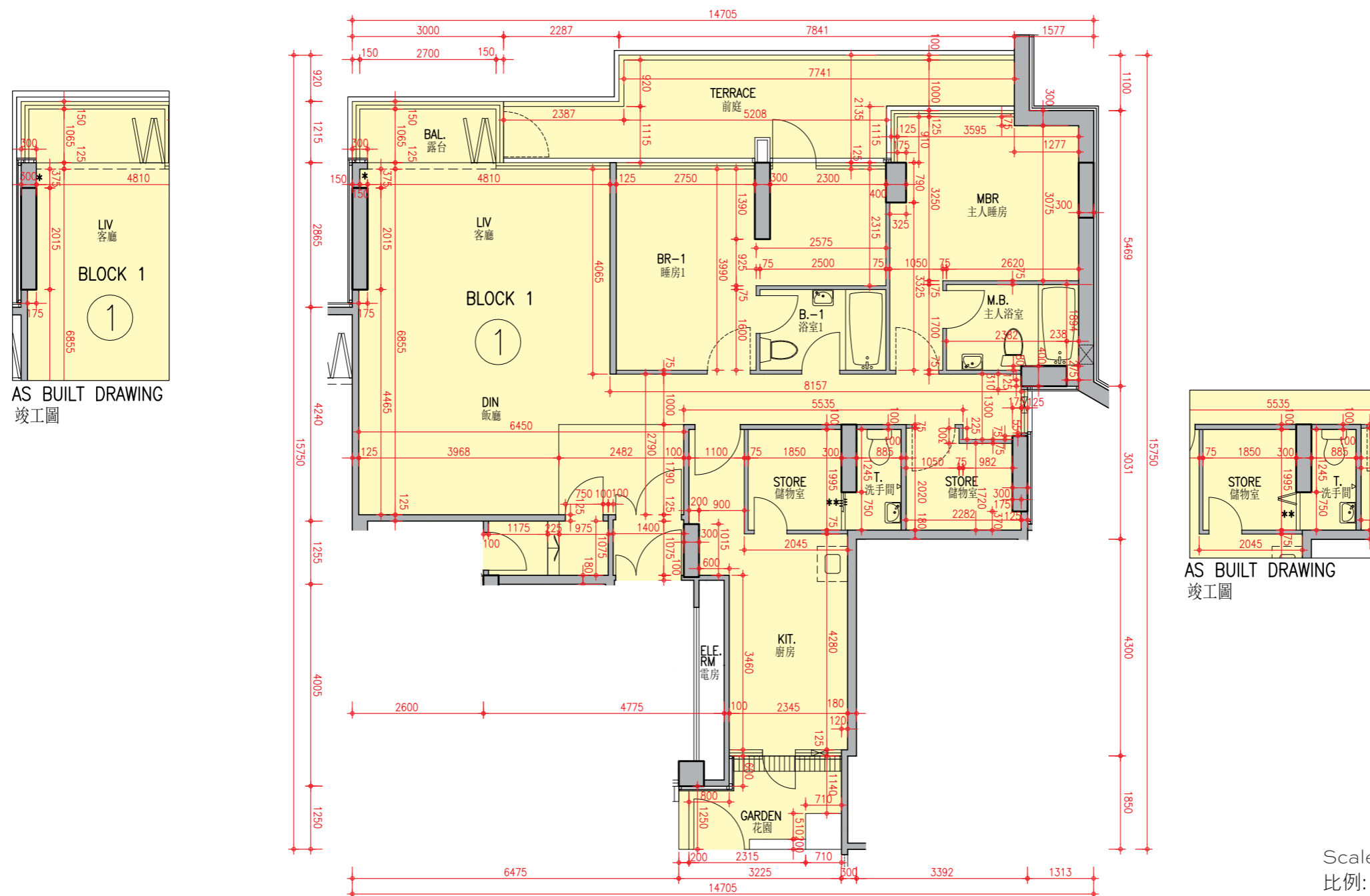

Scale: 0 5M(米)
比例: 5M(米)

Description 描述	Unit 單位
	1
Floor-to-floor height (refer to the height between the top surface of the structural slab of a floor and the top surface of the structural slab of its immediate upper floor) of each residential property (mm) 每個住宅物業的層與層之間的高度 (指該樓層之石屎地台面與上一層石屎地台面之高度距離)(毫米)	3000, 3150
The thickness of the floor slabs (excluding plaster) of each residential property (mm) 每個住宅物業的樓板的厚度 (不包括灰泥)(毫米)	150, 200

Block 1 Unit 1 has been altered by way of minor works or exempted works under the Buildings Ordinance after the completion of the Development. The approximate location of the alteration is indicated on this floor plan. The alteration work includes:

** Change of number of folding door leaves between Store and Toilet.

第1座單位1在發展項目落成後進行小型工程或獲《建築物條例》豁免的工程而有所改動。該等改動的大概位置已於本樓面平面圖中作標示。第1座單位1的改動工程包括：

** 更改儲物室與洗手間之間的摺門門葉數目。

Notes :

- The internal areas of the residential properties on the upper floors will generally be slightly larger than those on the lower floors because of the reducing thickness of the structural walls on the upper floors.
- The dimensions in the floor plans are all structural dimensions in millimetre.

備註：

- 因住宅物業的較高樓層的結構牆的厚度遞減，較高樓層的內部面積，一般比較低樓層的內部面積稍大。
- 樓面平面圖之尺規所列數字為以毫米標示之建築結構尺寸。

FLOOR PLANS OF RESIDENTIAL PROPERTIES IN THE DEVELOPMENT

發展項目的住宅物業的樓面平面圖

Block 1

第1座 | 1/F 1樓

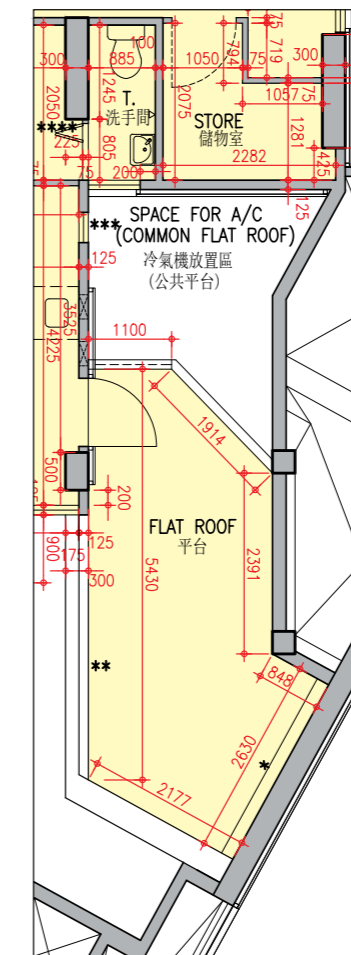
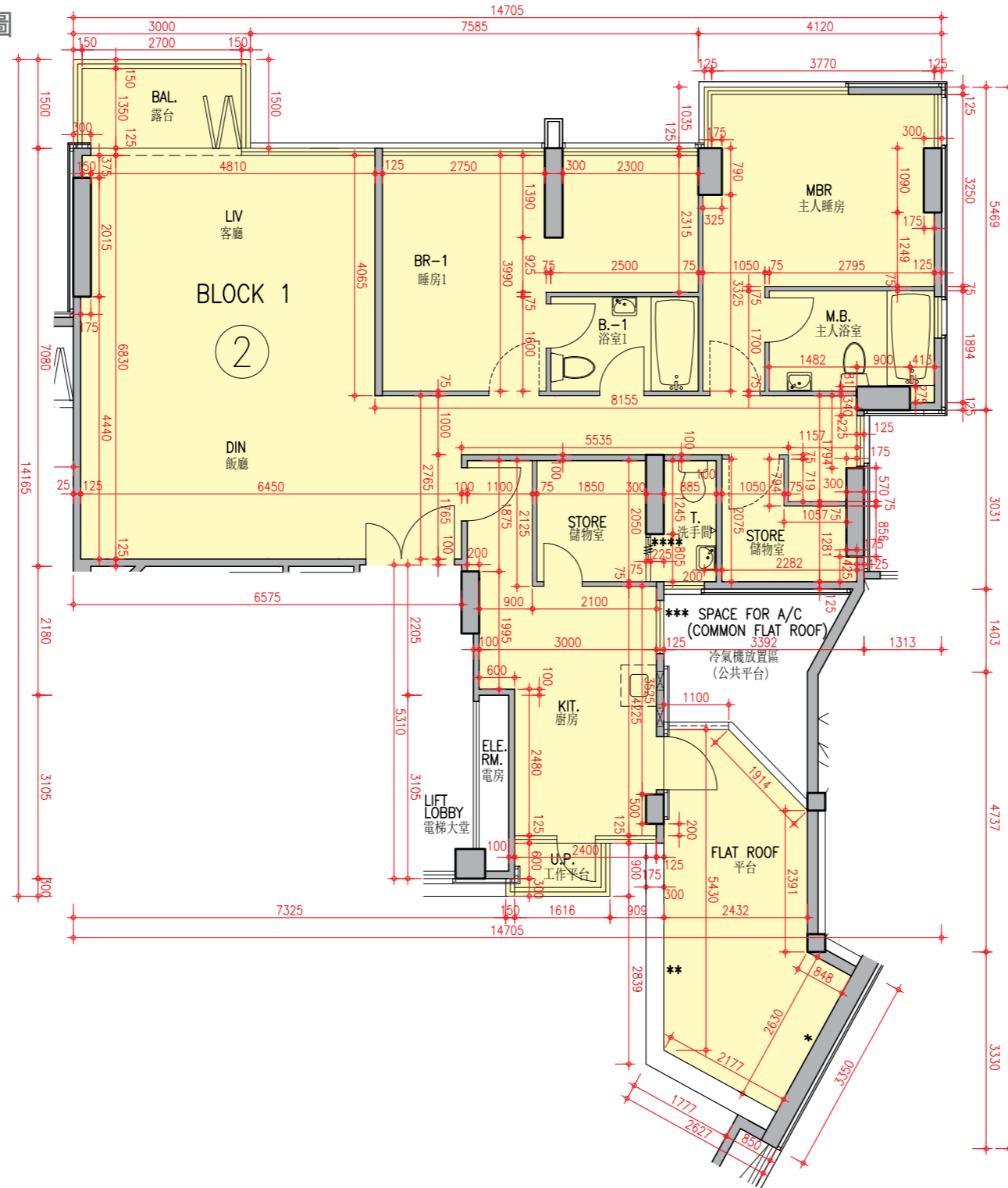

AS BUILT DRAWING
竣工圖

Scale: ○
比例: 5M(米)

Description 描述	Unit 單位
Floor-to-floor height (refer to the height between the top surface of the structural slab of a floor and the top surface of the structural slab of its immediate upper floor) of each residential property (mm) 每個住宅物業的層與層之間的高度 (指該樓層之石屎地台面與上一層石屎地台面之高度距離)(毫米)	3150
The thickness of the floor slabs (excluding plaster) of each residential property (mm) 每個住宅物業的樓板的厚度 (不包括灰泥)(毫米)	150, 200

Block 1 Unit 2 has been altered by way of minor works or exempted works under the Buildings Ordinance after the completion of the Development. The approximate location of the alteration is indicated on this floor plan. The alteration work includes:

**** Change of number of folding door leaves between Store and Toilet.

第1座單位2在發展項目落成後進行小型工程或獲《建築物條例》豁免的工程而有所改動。該等改動的大概位置已於本樓面平面圖中作標示。第1座單位2的改動工程包括：

**** 更改儲物室與洗手間之間的摺門門葉數目。

Notes :

1. The internal areas of the residential properties on the upper floors will generally be slightly larger than those on the lower floors because of the reducing thickness of the structural walls on the upper floors.
2. The dimensions in the floor plans are all structural dimensions in millimetre.

備註：

1. 因住宅物業的較高樓層的結構牆的厚度遞減，較高樓層的內部面積，一般比較低樓層的內部面積稍大。
2. 樓面平面圖之尺規所列數字為以毫米標示之建築結構尺寸。

FLOOR PLANS OF RESIDENTIAL PROPERTIES IN THE DEVELOPMENT

發展項目的住宅物業的樓面平面圖

Block 1

第1座 | 2/F 2樓

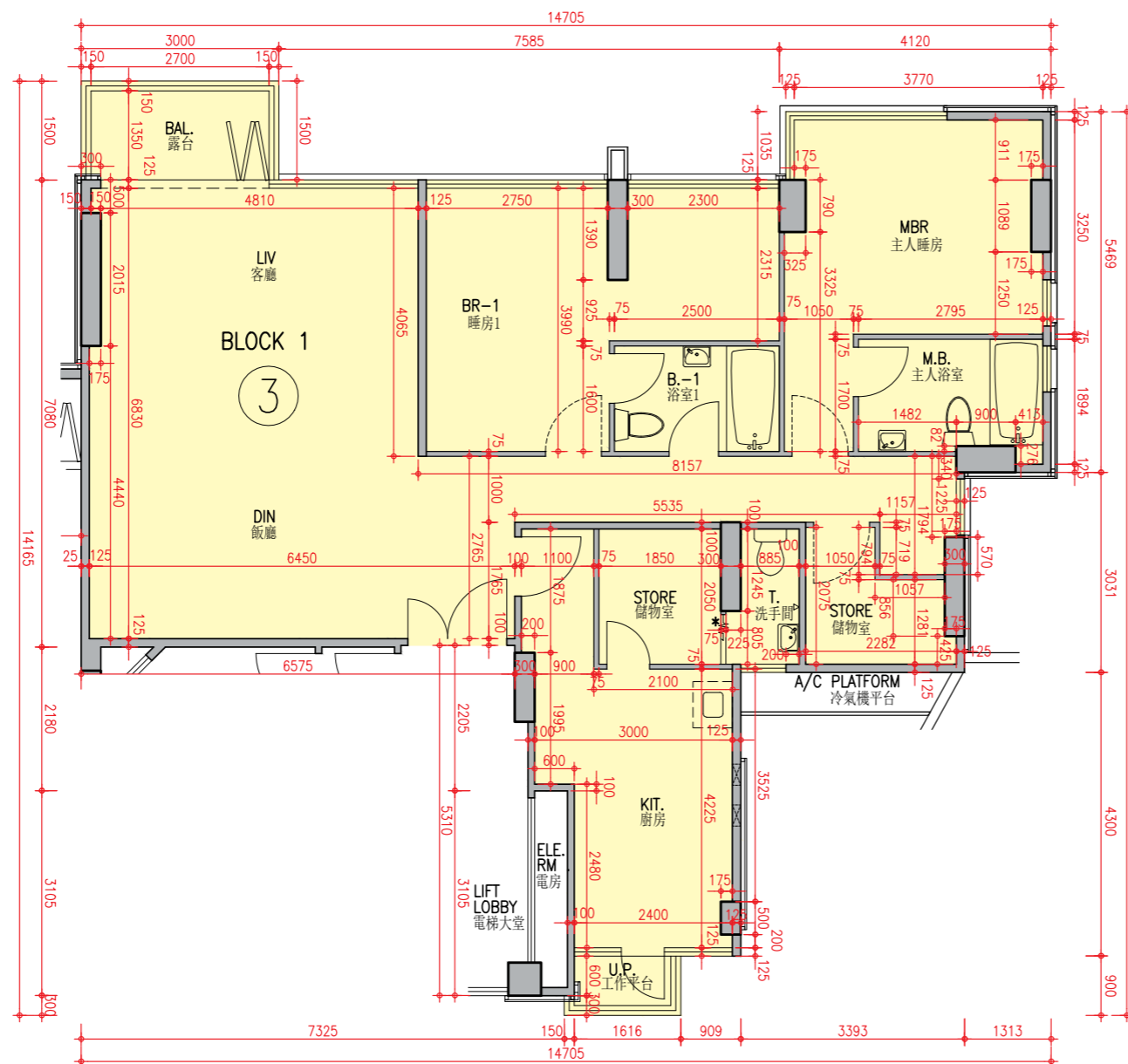

AS BUILT DRAWING
竣工圖

Scale: 0 5M(米)
比例:

Description 描述	Unit 單位
Floor-to-floor height (refer to the height between the top surface of the structural slab of a floor and the top surface of the structural slab of its immediate upper floor) of each residential property (mm) 每個住宅物業的層與層之間的高度 (指該樓層之石屎地台面與上一層石屎地台面之高度距離)(毫米)	3150
The thickness of the floor slabs (excluding plaster) of each residential property (mm) 每個住宅物業的樓板的厚度 (不包括灰泥)(毫米)	150, 200

Block 1 Unit 3 has been altered by way of minor works or exempted works under the Buildings Ordinance after the completion of the Development. The approximate location of the alteration is indicated on this floor plan. The alteration work includes:

* Change of number of folding door leaves between Store and Toilet.

第1座單位3在發展項目落成後進行小型工程或獲《建築物條例》豁免的工程而有所改動。該等改動的大概位置已於本樓面平面圖中作標示。第1座單位3的改動工程包括：

* 更改儲物室與洗手間之間的摺門門葉數目。

Notes :

- The internal areas of the residential properties on the upper floors will generally be slightly larger than those on the lower floors because of the reducing thickness of the structural walls on the upper floors.
- The dimensions in the floor plans are all structural dimensions in millimetre.

備註：

- 因住宅物業的較高樓層的結構牆的厚度遞減，較高樓層的內部面積，一般比較低樓層的內部面積稍大。
- 樓面平面圖之尺規所列數字為以毫米標示之建築結構尺寸。

FLOOR PLANS OF RESIDENTIAL PROPERTIES IN THE DEVELOPMENT

發展項目的住宅物業的樓面平面圖

Block 1

第1座 | 3/F 3樓

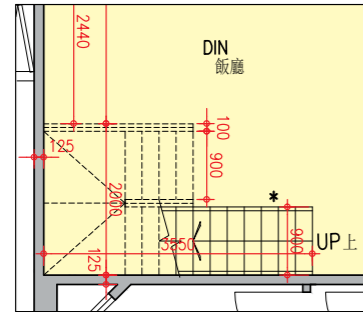
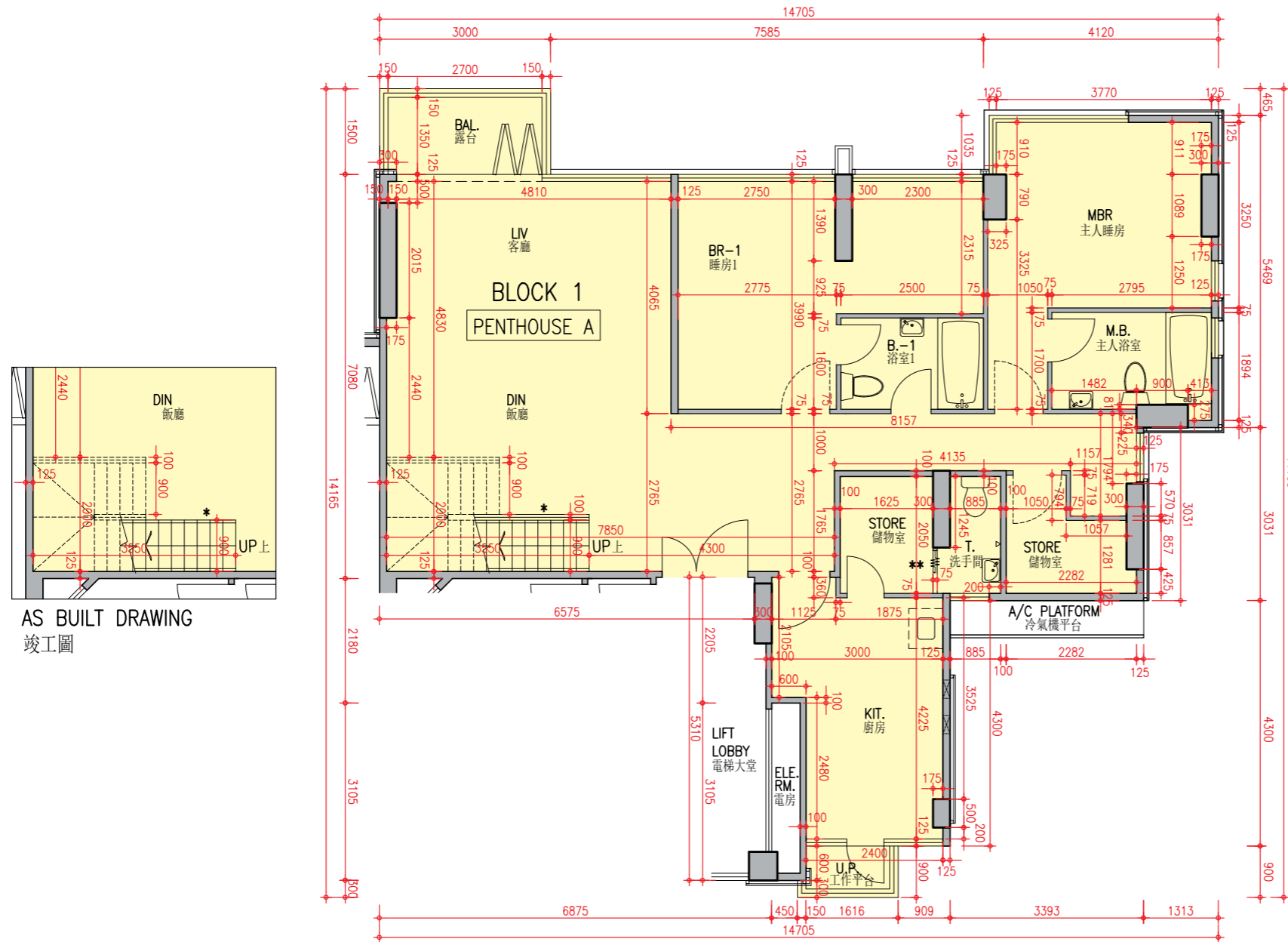

AS BUILT DRAWING
竣工圖

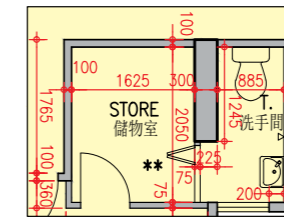

AS BUILT DRAWING
竣工圖

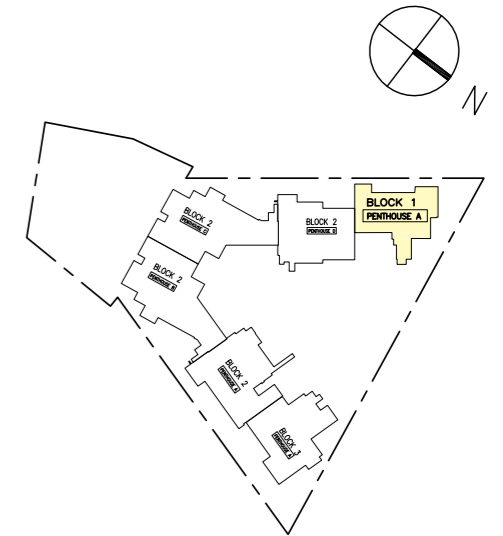

Scale: 0 5M(米)
比例:

Description 描述	Unit 單位
	Penthouse A 頂層單位A
Floor-to-floor height (refer to the height between the top surface of the structural slab of a floor and the top surface of the structural slab of its immediate upper floor) of each residential property (mm) 每個住宅物業的層與層之間的高度 (指該樓層之石屎地台面與上一層石屎地台面之高度距離)(毫米)	3200, 3500
The thickness of the floor slabs (excluding plaster) of each residential property (mm) 每個住宅物業的樓板的厚度 (不包括灰泥)(毫米)	150, 175

Block 1 Penthouse A has been altered by way of minor works or exempted works under the Buildings Ordinance after the completion of the Development. The approximate location of the alteration is indicated on this floor plan. The alteration work includes:

** Change of number of folding door leaves between Store and Toilet.

第1座頂層單位A在發展項目落成後進行小型工程或獲《建築物條例》豁免的工程而有所改動。該等改動的大概位置已於本樓面平面圖中作標示。第1座單位頂層單位A的改動工程包括：

** 更改儲物室與洗手間之間的摺門門葉數目。

Notes :

- The internal areas of the residential properties on the upper floors will generally be slightly larger than those on the lower floors because of the reducing thickness of the structural walls on the upper floors.
- The dimensions in the floor plans are all structural dimensions in millimetre.

備註：

- 因住宅物業的較高樓層的結構牆的厚度遞減，較高樓層的內部面積，一般比較低樓層的內部面積稍大。
- 樓面平面圖之尺規所列數字為以毫米標示之建築結構尺寸。

FLOOR PLANS OF RESIDENTIAL PROPERTIES IN THE DEVELOPMENT

發展項目的住宅物業的樓面平面圖

Block 1

第1座 | Roof Floor & Top Roof Floor 天台層及天台頂層

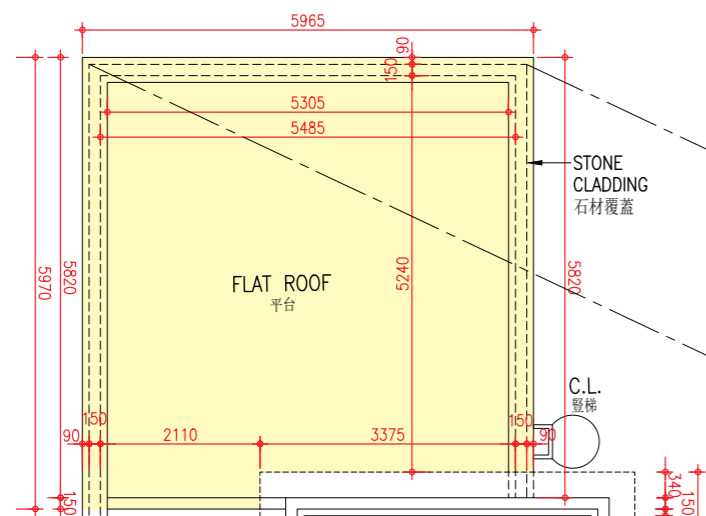

TOP ROOF FLOOR FLOOR PLAN
天台頂層平面圖

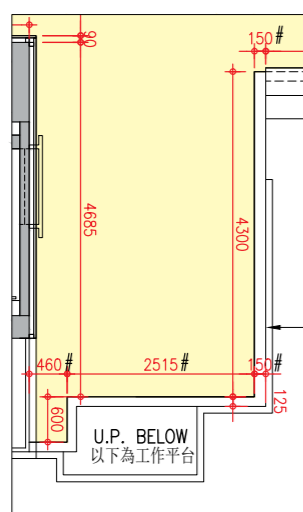

AS BUILT DRAWING
竣工圖

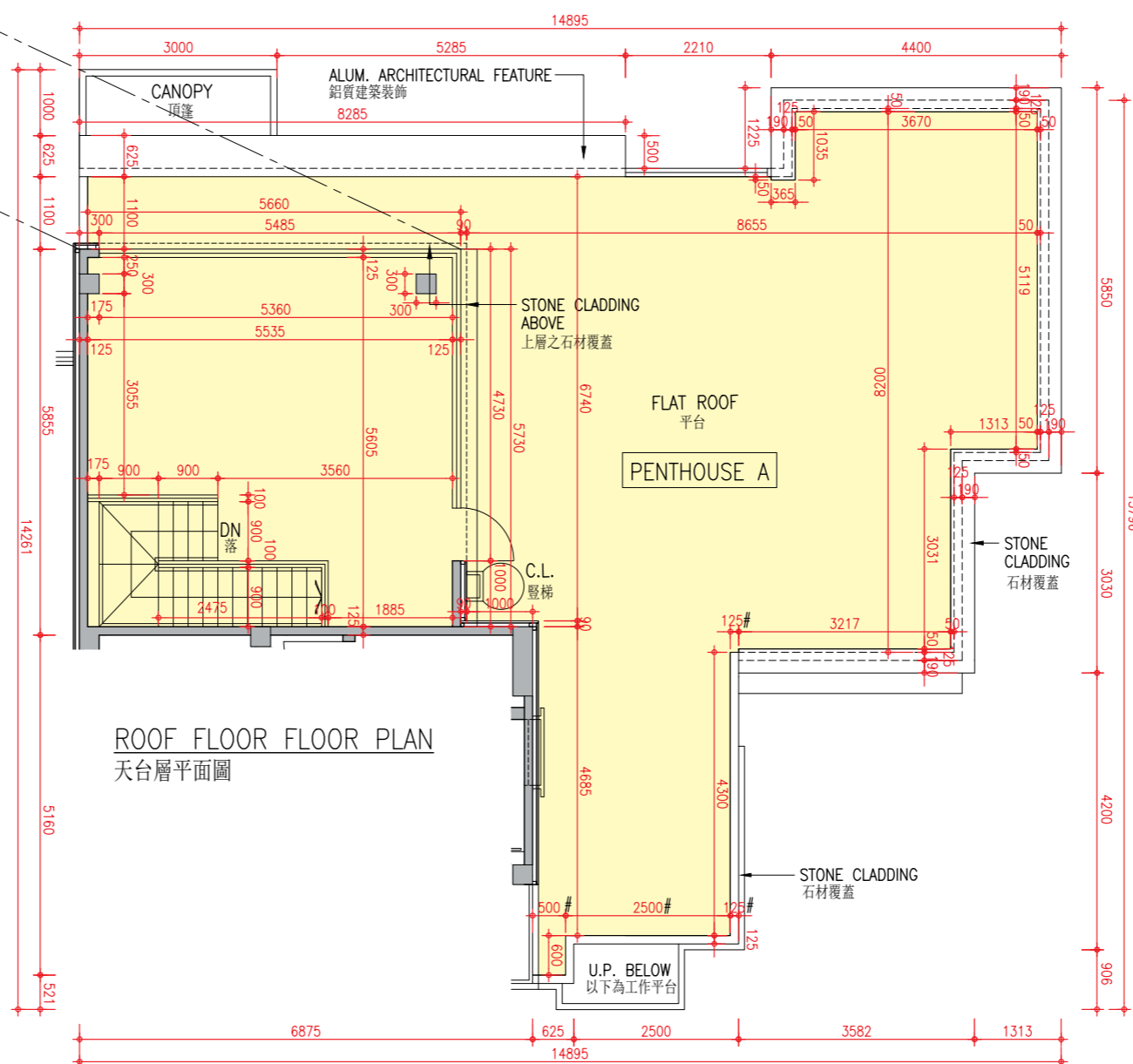

ROOF FLOOR FLOOR PLAN
天台層平面圖

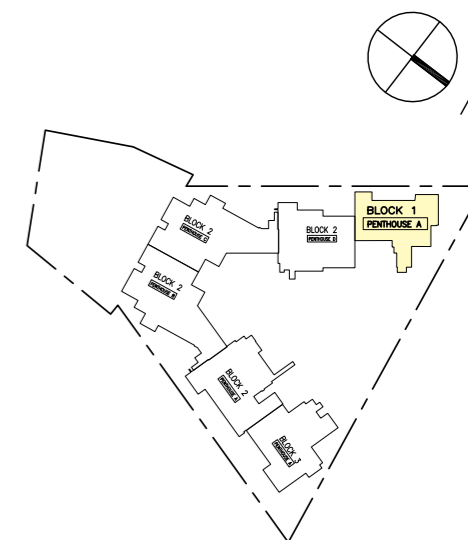

Scale: 0 5M(米)
比例:

Notes:

- The internal areas of the residential properties on the upper floors will generally be slightly larger than those on the lower floors because of the reducing thickness of the structural walls on the upper floors.
- The dimensions in the floor plans are all structural dimensions in millimetre.

備註:

- 因住宅物業的較高樓層的結構牆的厚度遞減，較高樓層的內部面積，一般比較低樓層的內部面積稍大。
- 樓面平面圖之尺規所列數字為以毫米標示之建築結構尺寸。

Description 描述	Unit 單位
	Penthouse A 頂層單位A
Floor-to-floor height (refer to the height between the top surface of the structural slab of a floor and the top surface of the structural slab of its immediate upper floor) of each residential property (mm) 每個住宅物業的層與層之間的高度 (指該樓層之石屎地台面與上一層石屎地台面之高度距離)(毫米)	2800
The thickness of the floor slabs (excluding plaster) of each residential property (mm) 每個住宅物業的樓板的厚度 (不包括灰泥)(毫米)	150

FLOOR PLANS OF RESIDENTIAL PROPERTIES IN THE DEVELOPMENT

發展項目的住宅物業的樓面平面圖

Block 2

第2座 | B4/F 地下4層

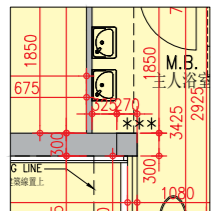
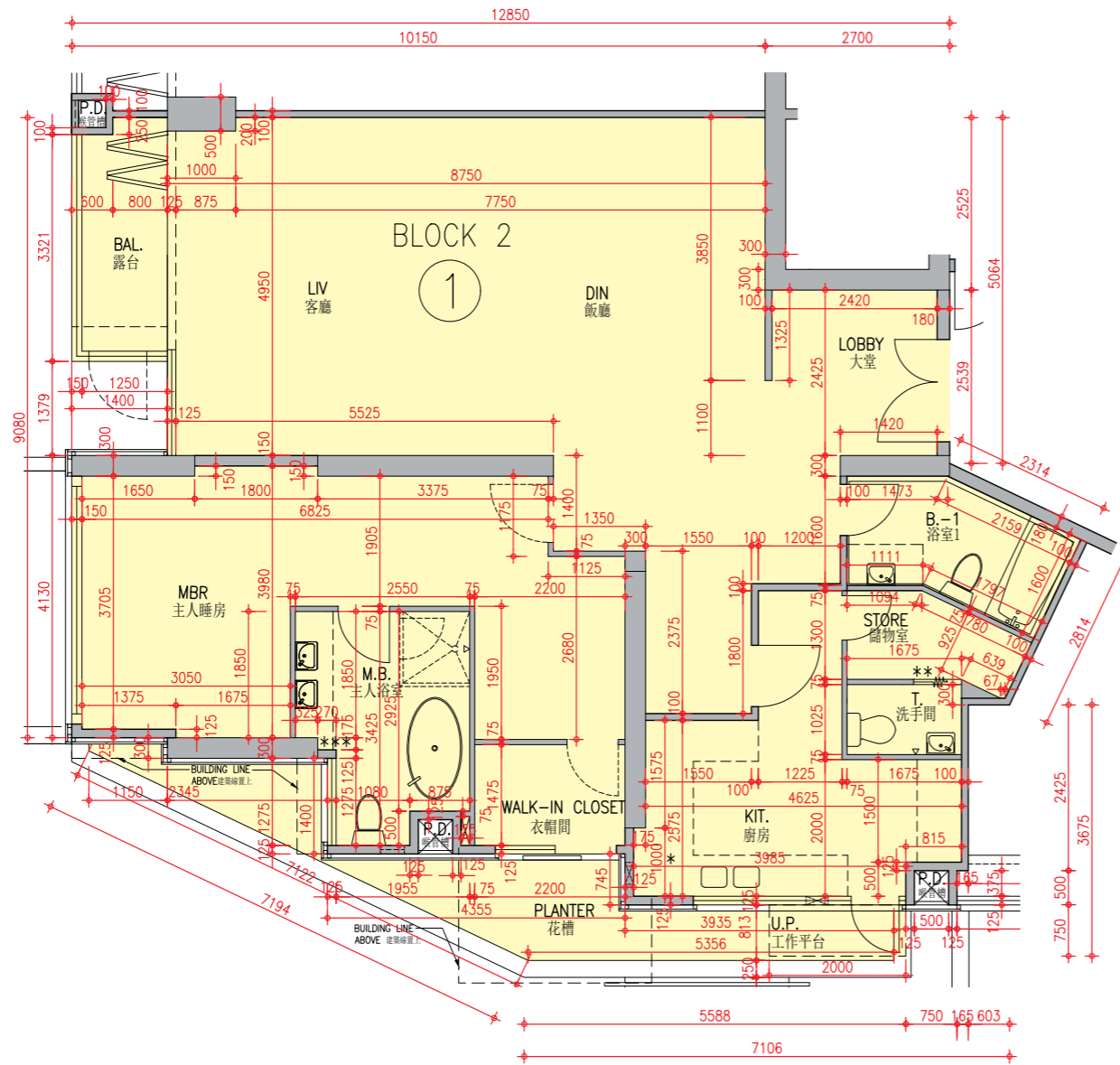

AS BUILT DRAWING
竣工圖

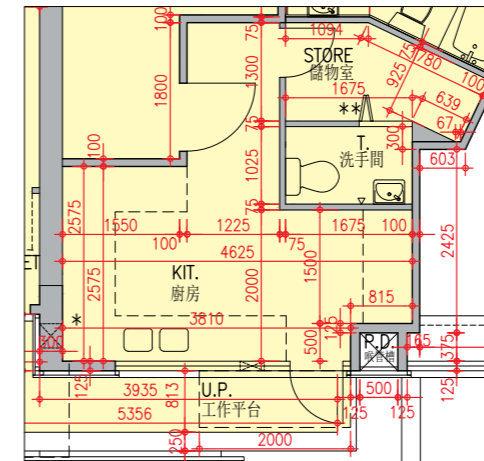

AS BUILT DRAWING
竣工圖

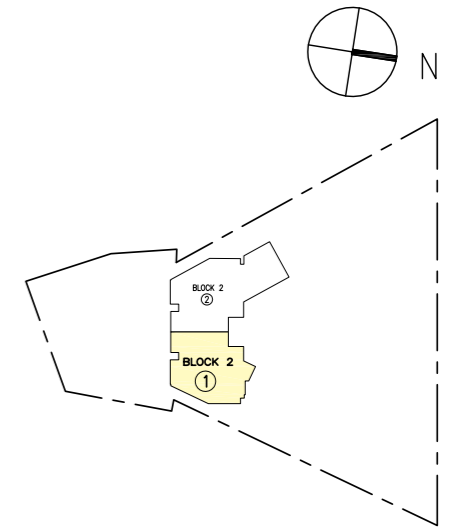

Scale: 0 5M(米)
比例:

Description 描述	Unit 單位
Floor-to-floor height (refer to the height between the top surface of the structural slab of a floor and the top surface of the structural slab of its immediate upper floor) of each residential property (mm) 每個住宅物業的層與層之間的高度 (指該樓層之石屎地台面與上一層石屎地台面之高度距離)(毫米)	3150
The thickness of the floor slabs (excluding plaster) of each residential property (mm) 每個住宅物業的樓板的厚度 (不包括灰泥)(毫米)	175, 225, 350

Block 2 Unit 1 has been altered by way of minor works or exempted works under the Buildings Ordinance after the completion of the Development. The approximate location of the alteration is indicated on this floor plan. The alteration work includes:

** Change of number of folding door leaves between Store and Toilet.

第2座單位1在發展項目落成後進行小型工程或獲《建築物條例》豁免的工程而有所改動。該等改動的大概位置已於本樓面平面圖中作標示。第2座單位1的改動工程包括：

** 更改儲物室與洗手間之間的摺門門葉數目。

Notes :

- The internal areas of the residential properties on the upper floors will generally be slightly larger than those on the lower floors because of the reducing thickness of the structural walls on the upper floors.
- The dimensions in the floor plans are all structural dimensions in millimetre.

備註：

- 因住宅物業的較高樓層的結構牆的厚度遞減，較高樓層的內部面積，一般比較低樓層的內部面積稍大。
- 樓面平面圖之尺規所列數字為以毫米標示之建築結構尺寸。

FLOOR PLANS OF RESIDENTIAL PROPERTIES IN THE DEVELOPMENT

發展項目的住宅物業的樓面平面圖

Block 2

第2座 | B4/F 地下4層

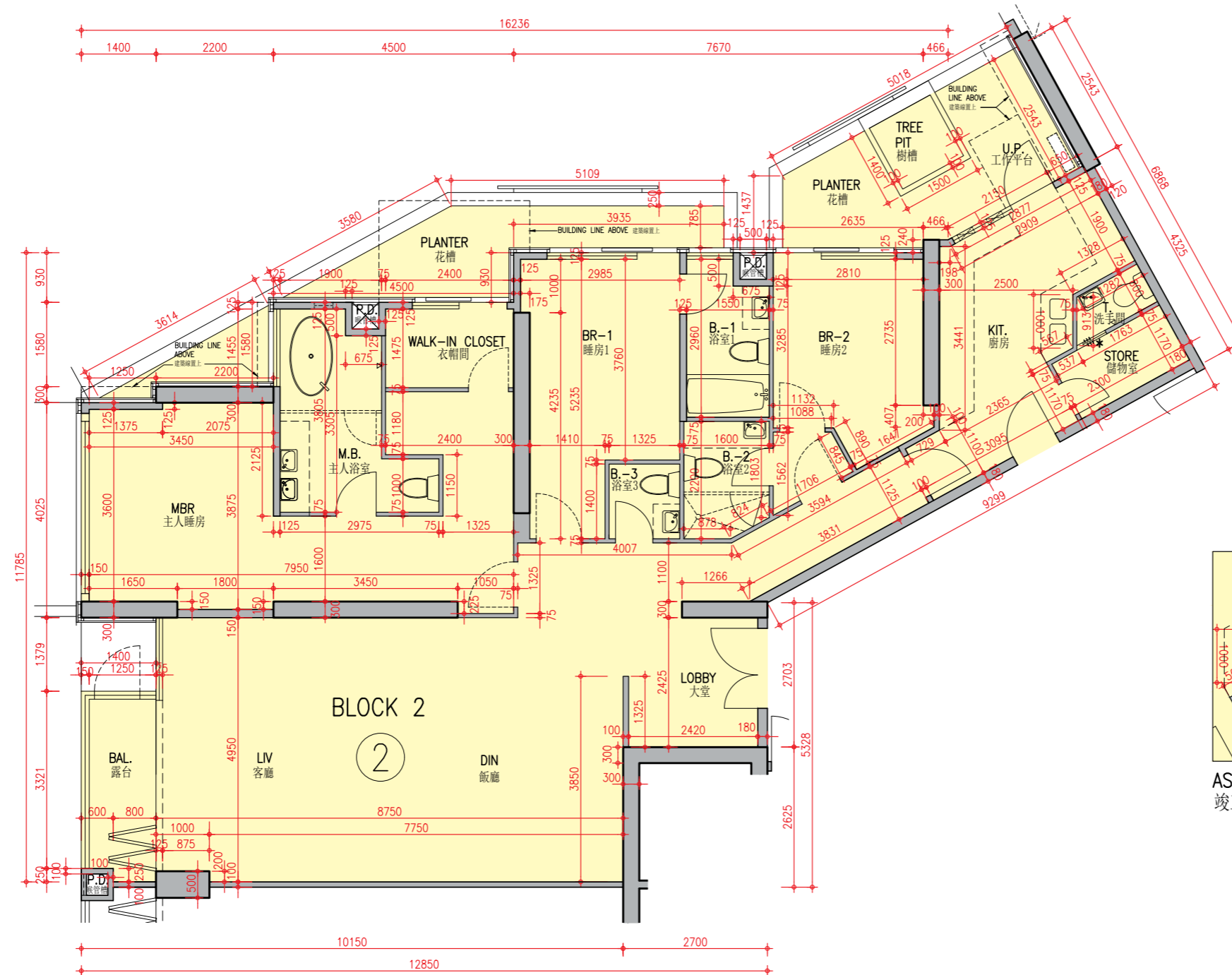

AS BUILT DRAWING
竣工圖

Scale: 0 5M(米)
比例:

Description 描述	Unit 單位
	2
Floor-to-floor height (refer to the height between the top surface of the structural slab of a floor and the top surface of the structural slab of its immediate upper floor) of each residential property (mm) 每個住宅物業的層與層之間的高度 (指該樓層之石屎地台面與上一層石屎地台面之高度距離)(毫米)	3150
The thickness of the floor slabs (excluding plaster) of each residential property (mm) 每個住宅物業的樓板的厚度 (不包括灰泥)(毫米)	175, 225, 350

Block 2 Unit 2 has been altered by way of minor works or exempted works under the Buildings Ordinance after the completion of the Development. The approximate location of the alteration is indicated on this floor plan. The alteration work includes:

* Change of number of folding door leaves between Store and Toilet.

第2座單位2在發展項目落成後進行小型工程或獲《建築物條例》豁免的工程而有所改動。該等改動的大概位置已於本樓面平面圖中作標示。第2座單位2的改動工程包括：

* 更改儲物室與洗手間之間的摺門門葉數目。

Notes:

1. The internal areas of the residential properties on the upper floors will generally be slightly larger than those on the lower floors because of the reducing thickness of the structural walls on the upper floors.

2. The dimensions in the floor plans are all structural dimensions in millimetre.

備註：

1. 因住宅物業的較高樓層的結構牆的厚度遞減，較高樓層的內部面積，一般比較低樓層的內部面積稍大。

2. 樓面平面圖之尺規所列數字為以毫米標示之建築結構尺寸。

FLOOR PLANS OF RESIDENTIAL PROPERTIES IN THE DEVELOPMENT

發展項目的住宅物業的樓面平面圖

Block 2

第2座 | B3/F 地下3層

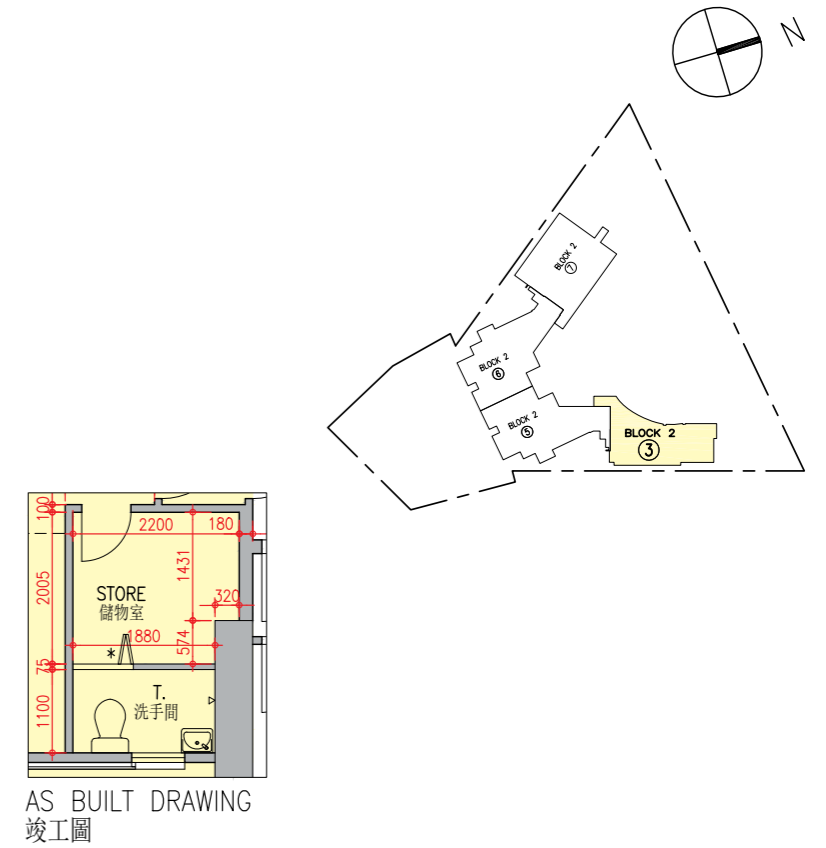
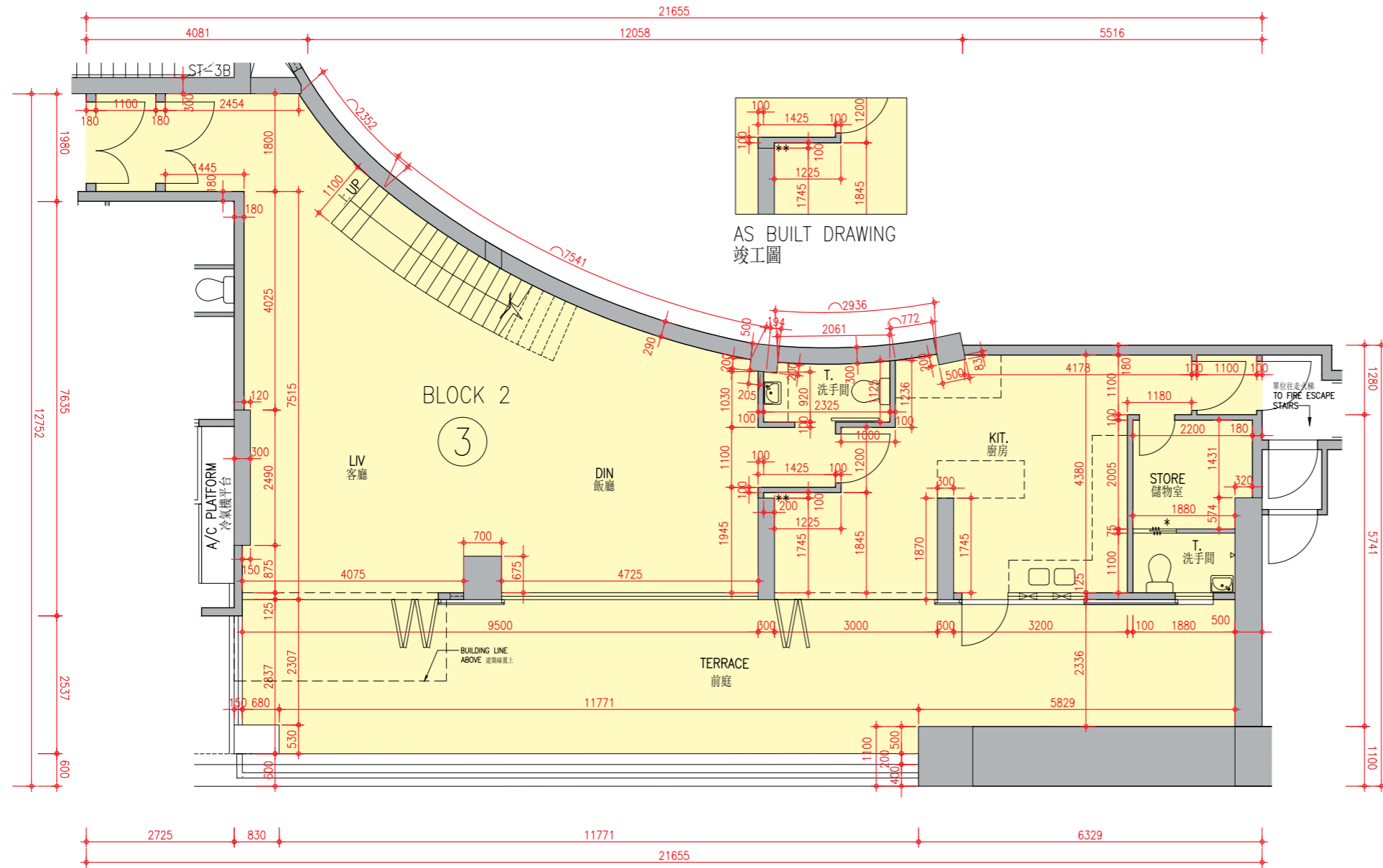

Scale: 0 5M(米)
比例: [Scale bar]

Description 描述	Unit 單位
Floor-to-floor height (refer to the height between the top surface of the structural slab of a floor and the top surface of the structural slab of its immediate upper floor) of each residential property (mm) 每個住宅物業的層與層之間的高度 (指該樓層之石屎地台面與上一層石屎地台面之高度距離)(毫米)	3150
The thickness of the floor slabs (excluding plaster) of each residential property (mm) 每個住宅物業的樓板的厚度 (不包括灰泥)(毫米)	175, 200

Block 2 Unit 3 has been altered by way of minor works or exempted works under the Buildings Ordinance after the completion of the Development. The approximate location of the alteration is indicated on this floor plan. The alteration work includes:

* Change of number of folding door leaves between Store and Toilet.

第2座單位3在發展項目落成後進行小型工程或獲《建築物條例》豁免的工程而有所改動。該等改動的大概位置已於本樓面平面圖中作標示。第2座單位3的改動工程包括：

* 更改儲物室與洗手間之間的摺門門葉數目。

Notes :

- The internal areas of the residential properties on the upper floors will generally be slightly larger than those on the lower floors because of the reducing thickness of the structural walls on the upper floors.
- The dimensions in the floor plans are all structural dimensions in millimetre.

備註：

- 因住宅物業的較高樓層的結構牆的厚度遞減，較高樓層的內部面積，一般比較低樓層的內部面積稍大。
- 樓面平面圖之尺規所列數字為以毫米標示之建築結構尺寸。

FLOOR PLANS OF RESIDENTIAL PROPERTIES IN THE DEVELOPMENT

發展項目的住宅物業的樓面平面圖

Block 2

第2座 | B2/F 地下2層

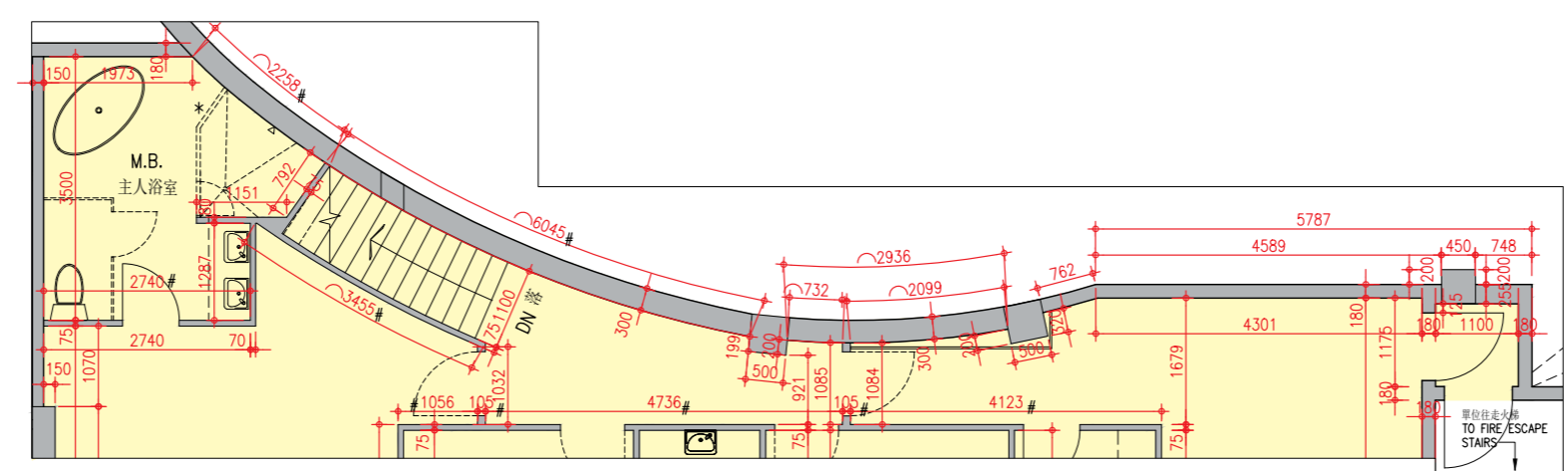
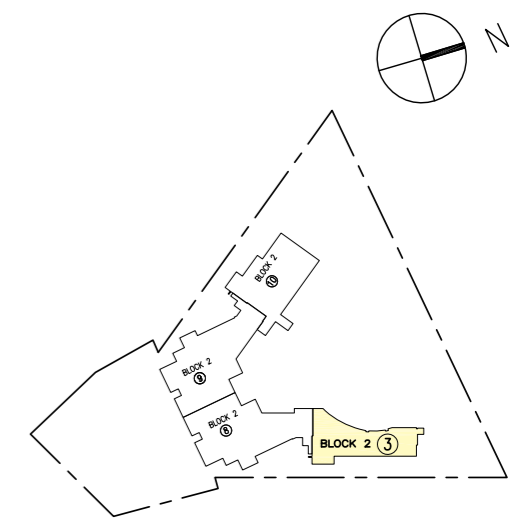
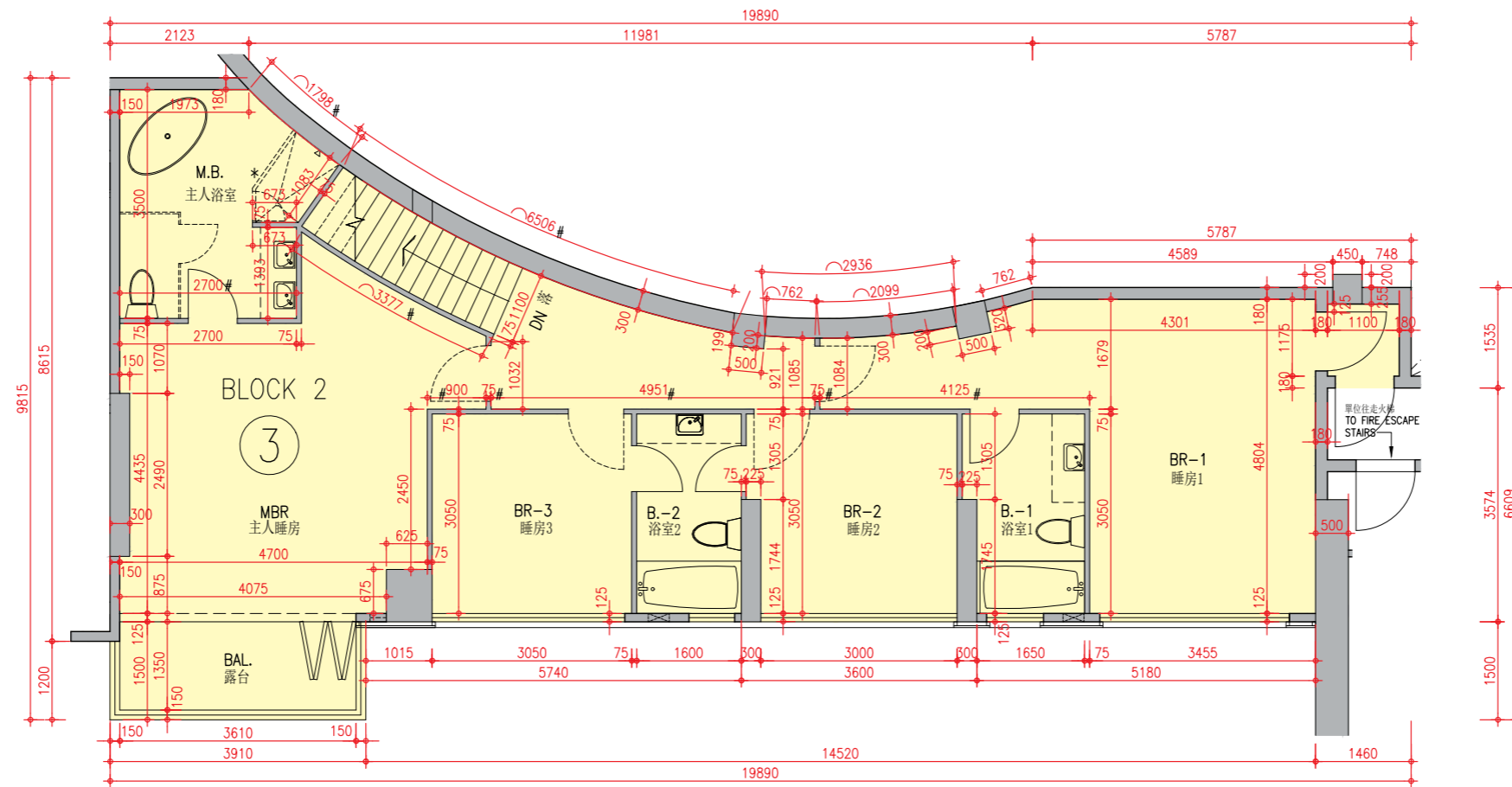

AS BUILT DRAWING 竣工圖

Scale: 0 5M(米)
比例:

Description 描述	Unit 單位
Floor-to-floor height (refer to the height between the top surface of the structural slab of a floor and the top surface of the structural slab of its immediate upper floor) of each residential property (mm) 每個住宅物業的層與層之間的高度 (指該樓層之石屎地台面與上一層石屎地台面之高度距離)(毫米)	3150
The thickness of the floor slabs (excluding plaster) of each residential property (mm) 每個住宅物業的樓板的厚度 (不包括灰泥)(毫米)	175, 200

Notes :
 1. The internal areas of the residential properties on the upper floors will generally be slightly larger than those on the lower floors because of the reducing thickness of the structural walls on the upper floors.
 2. The dimensions in the floor plans are all structural dimensions in millimetre.

備註：
 1. 因住宅物業的較高樓層的結構牆的厚度遞減，較高樓層的內部面積，一般比較低樓層的內部面積稍大。
 2. 樓面平面圖之尺規所列數字為以毫米標示之建築結構尺寸。

FLOOR PLANS OF RESIDENTIAL PROPERTIES IN THE DEVELOPMENT

發展項目的住宅物業的樓面平面圖

Block 2

第2座 | B3/F 地下3層

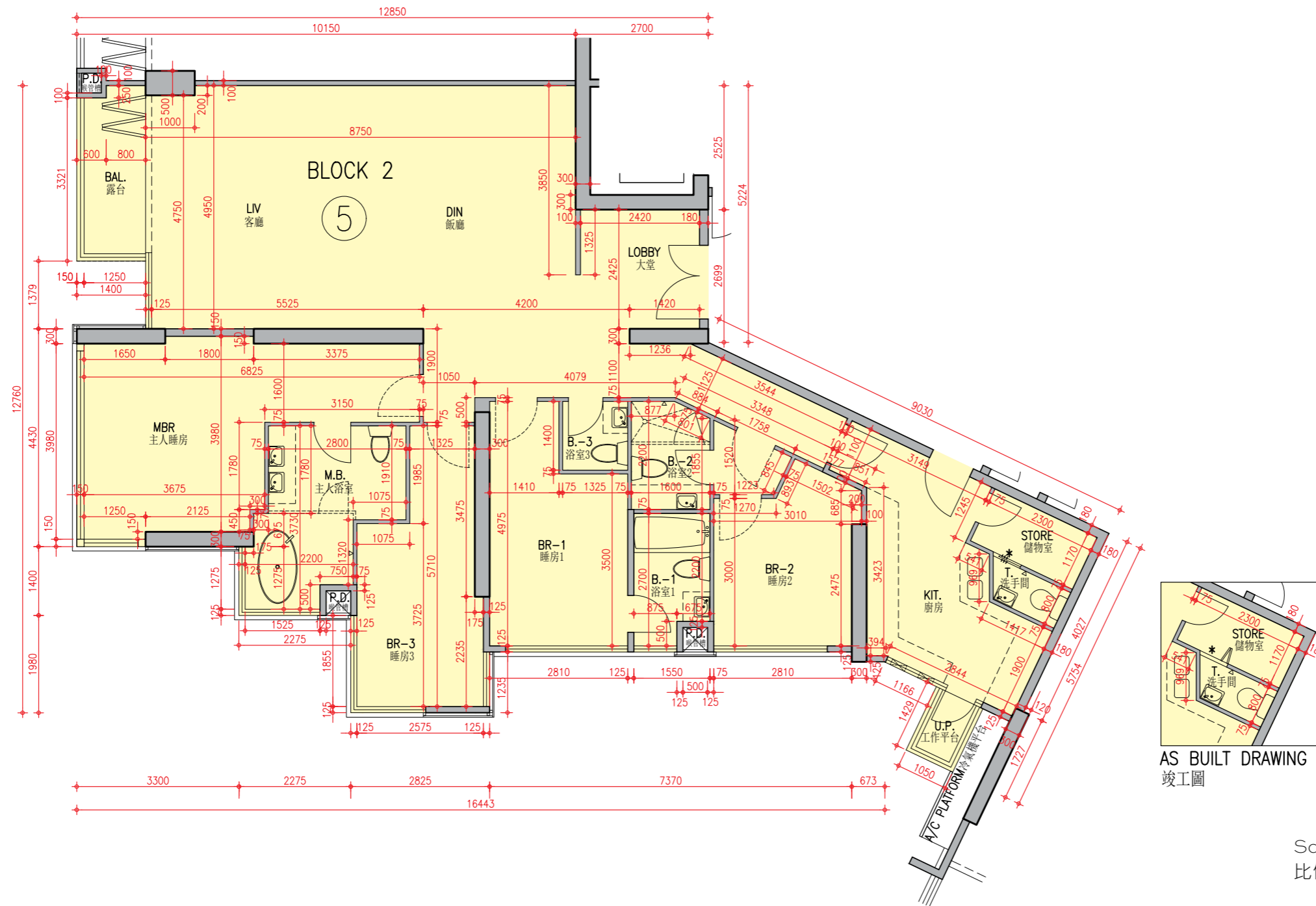

Description 描述	Unit 單位
Floor-to-floor height (refer to the height between the top surface of the structural slab of a floor and the top surface of the structural slab of its immediate upper floor) of each residential property (mm) 每個住宅物業的層與層之間的高度 (指該樓層之石屎地台面與上一層石屎地台面之高度距離)(毫米)	3150
The thickness of the floor slabs (excluding plaster) of each residential property (mm) 每個住宅物業的樓板的厚度 (不包括灰泥)(毫米)	175, 225, 350

Block 2 Unit 5 has been altered by way of minor works or exempted works under the Buildings Ordinance after the completion of the Development. The approximate location of the alteration is indicated on this floor plan. The alteration work includes:

* Change of number of folding door leaves between Store and Toilet.

第2座單位5在發展項目落成後進行小型工程或獲《建築物條例》豁免的工程而有所改動。該等改動的大概位置已於本樓面平面圖中作標示。第2座單位5的改動工程包括：

* 更改儲物室與洗手間之間的摺門門葉數目。

Notes :

1. The internal areas of the residential properties on the upper floors will generally be slightly larger than those on the lower floors because of the reducing thickness of the structural walls on the upper floors.
2. The dimensions in the floor plans are all structural dimensions in millimetre.

備註：

1. 因住宅物業的較高樓層的結構牆的厚度遞減，較高樓層的內部面積，一般比較低樓層的內部面積稍大。
2. 樓面平面圖之尺規所列數字為以毫米標示之建築結構尺寸。

FLOOR PLANS OF RESIDENTIAL PROPERTIES IN THE DEVELOPMENT

發展項目的住宅物業的樓面平面圖

Block 2

第2座 | B3/F 地下3層

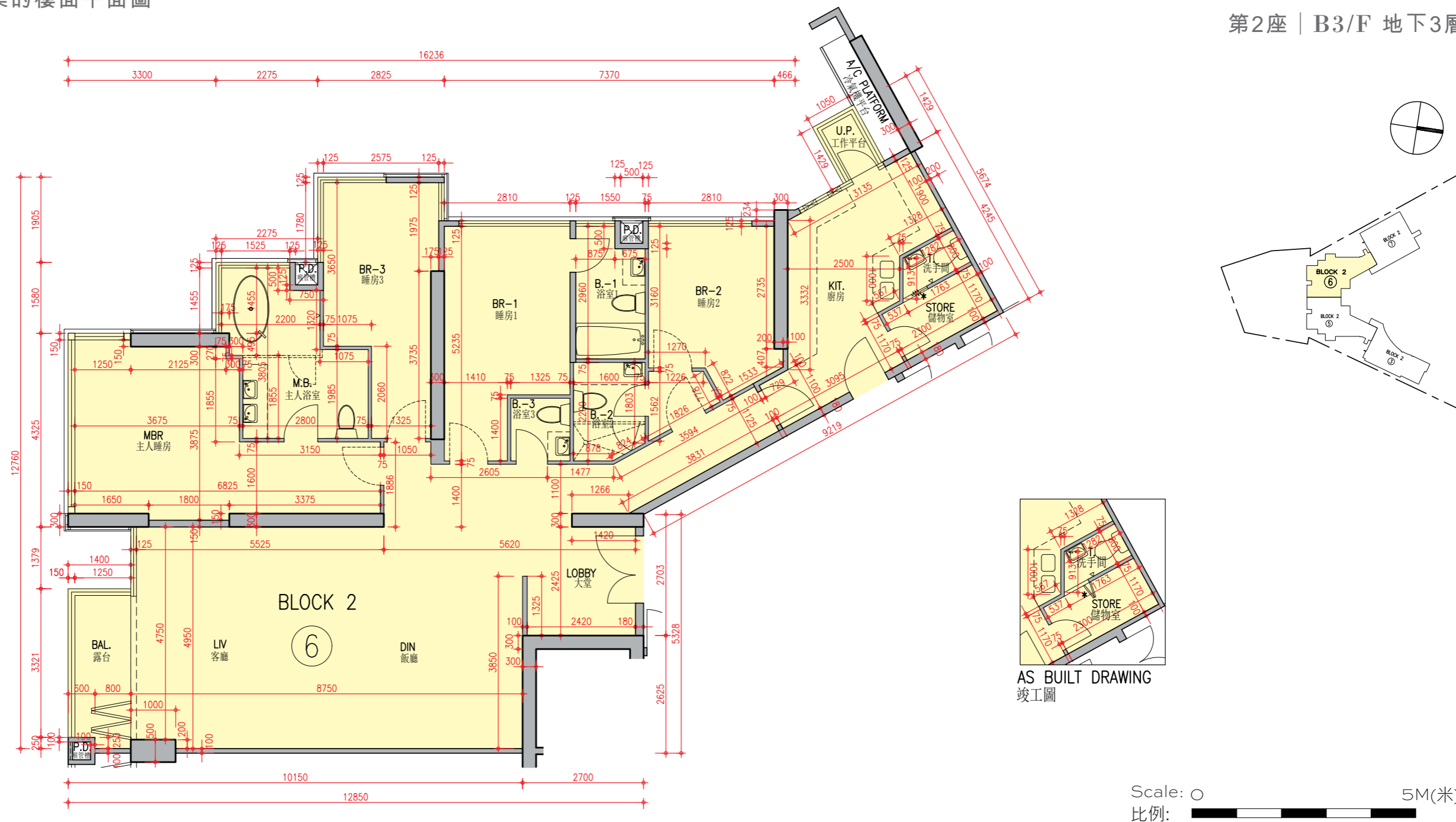

Description 描述	Unit 單位
	6
Floor-to-floor height (refer to the height between the top surface of the structural slab of a floor and the top surface of the structural slab of its immediate upper floor) of each residential property (mm) 每個住宅物業的層與層之間的高度 (指該樓層之石屎地台面與上一層石屎地台面之高度距離)(毫米)	3150
The thickness of the floor slabs (excluding plaster) of each residential property (mm) 每個住宅物業的樓板的厚度 (不包括灰泥)(毫米)	175, 225, 350

Block 2 Unit 6 has been altered by way of minor works or exempted works under the Buildings Ordinance after the completion of the Development. The approximate location of the alteration is indicated on this floor plan. The alteration work includes:

* Change of number of folding door leaves between Store and Toilet.

第2座單位6在發展項目落成後進行小型工程或獲《建築物條例》豁免的工程而有所改動。該等改動的大概位置已於本樓面平面圖中作標示。第2座單位6的改動工程包括：

* 更改儲物室與洗手間之間的摺門門葉數目。

Notes :

- The internal areas of the residential properties on the upper floors will generally be slightly larger than those on the lower floors because of the reducing thickness of the structural walls on the upper floors.
- The dimensions in the floor plans are all structural dimensions in millimetre.

備註：

- 因住宅物業的較高樓層的結構牆的厚度遞減，較高樓層的內部面積，一般比較低樓層的內部面積稍大。
- 樓面平面圖之尺規所列數字為以毫米標示之建築結構尺寸。

FLOOR PLANS OF RESIDENTIAL PROPERTIES IN THE DEVELOPMENT

發展項目的住宅物業的樓面平面圖

Block 2

第2座 | B3/F 地下3層

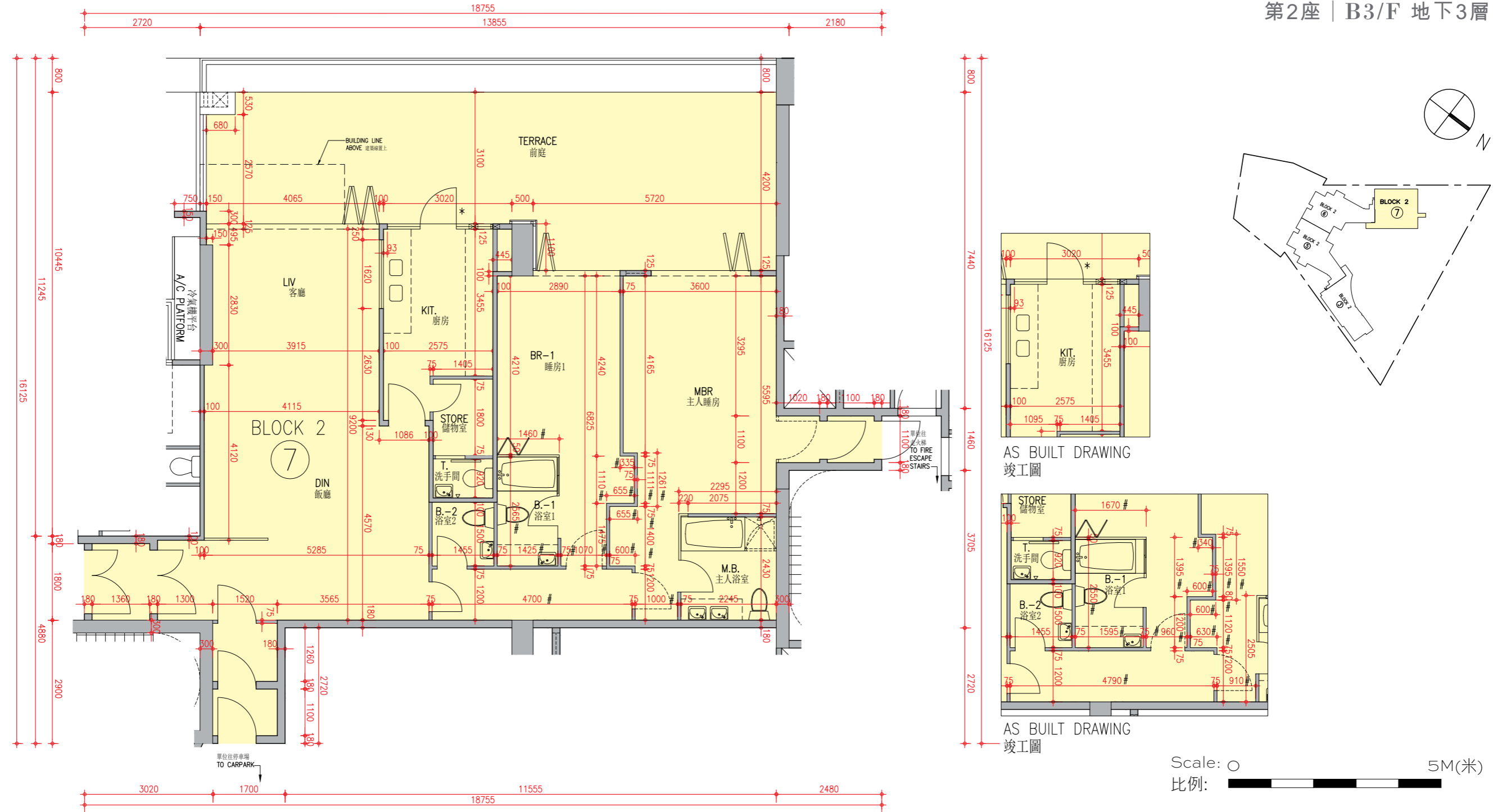

Description 描述	Unit 單位
Floor-to-floor height (refer to the height between the top surface of the structural slab of a floor and the top surface of the structural slab of its immediate upper floor) of each residential property (mm) 每個住宅物業的層與層之間的高度 (指該樓層之石屎地台面與上一層石屎地台面之高度距離)(毫米)	3150
The thickness of the floor slabs (excluding plaster) of each residential property (mm) 每個住宅物業的樓板的厚度 (不包括灰泥)(毫米)	175

Block 2 Unit 7 has been altered by way of minor works or exempted works under the Buildings Ordinance after the completion of the Development. The approximate location of the alteration is indicated on this floor plan. The alteration work includes:

* Change of swing direction of Terrace door from Kitchen.

第2座單位7在發展項目落成後進行小型工程或獲《建築物條例》豁免的工程而有所改動。該等改動的大概位置已於本樓面平面圖中作標示。第2座單位7的改動工程包括：

* 更改通往廚房的前庭門打開方向。

Notes :

- The internal areas of the residential properties on the upper floors will generally be slightly larger than those on the lower floors because of the reducing thickness of the structural walls on the upper floors.
- The dimensions in the floor plans are all structural dimensions in millimetre.

備註：

- 因住宅物業的較高樓層的結構牆的厚度遞減，較高樓層的內部面積，一般比較低樓層的內部面積稍大。
- 樓面平面圖之尺規所列數字為以毫米標示之建築結構尺寸。

FLOOR PLANS OF RESIDENTIAL PROPERTIES IN THE DEVELOPMENT

發展項目的住宅物業的樓面平面圖

Block 2

第2座 | B2/F 地下2層

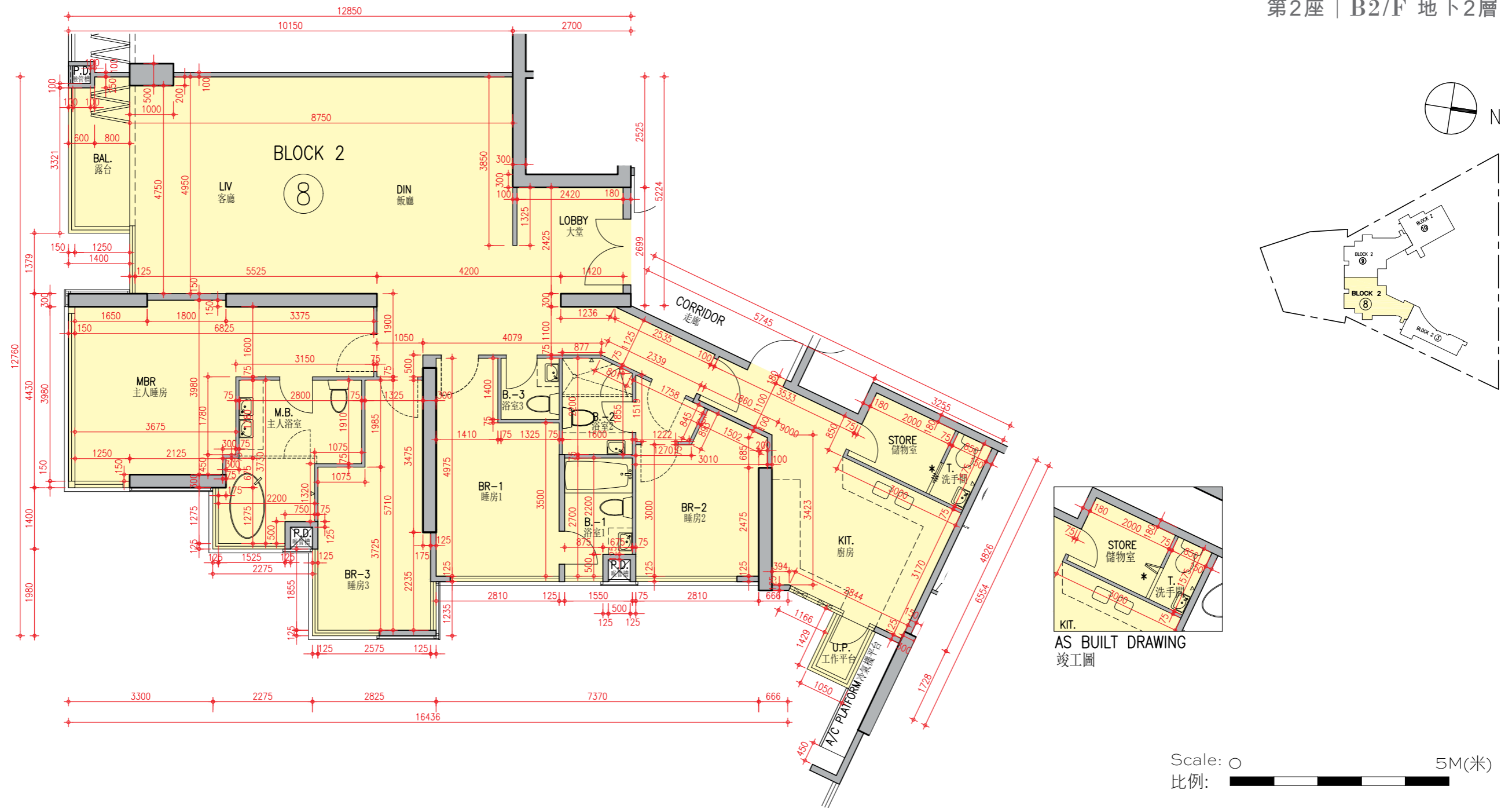

Description 描述	Unit 單位
Floor-to-floor height (refer to the height between the top surface of the structural slab of a floor and the top surface of the structural slab of its immediate upper floor) of each residential property (mm) 每個住宅物業的層與層之間的高度 (指該樓層之石屎地台面與上一層石屎地台面之高度距離)(毫米)	3150
The thickness of the floor slabs (excluding plaster) of each residential property (mm) 每個住宅物業的樓板的厚度 (不包括灰泥)(毫米)	175, 225, 350

Block 2 Unit 8 has been altered by way of minor works or exempted works under the Buildings Ordinance after the completion of the Development. The approximate location of the alteration is indicated on this floor plan. The alteration work includes:

* Change of number of folding door leaves between Store and Toilet.

第2座單位8在發展項目落成後進行小型工程或獲《建築物條例》豁免的工程而有所改動。該等改動的大概位置已於本樓面平面圖中作標示。第2座單位8的改動工程包括：

* 更改儲物室與洗手間之間的摺門門葉數目。

Notes :

1. The internal areas of the residential properties on the upper floors will generally be slightly larger than those on the lower floors because of the reducing thickness of the structural walls on the upper floors.

2. The dimensions in the floor plans are all structural dimensions in millimetre.

備註：

1. 因住宅物業的較高樓層的結構牆的厚度遞減，較高樓層的內部面積，一般比較低樓層的內部面積稍大。

2. 樓面平面圖之尺規所列數字為以毫米標示之建築結構尺寸。

FLOOR PLANS OF RESIDENTIAL PROPERTIES IN THE DEVELOPMENT

發展項目的住宅物業的樓面平面圖

Block 2

第2座 | B2/F 地下2層

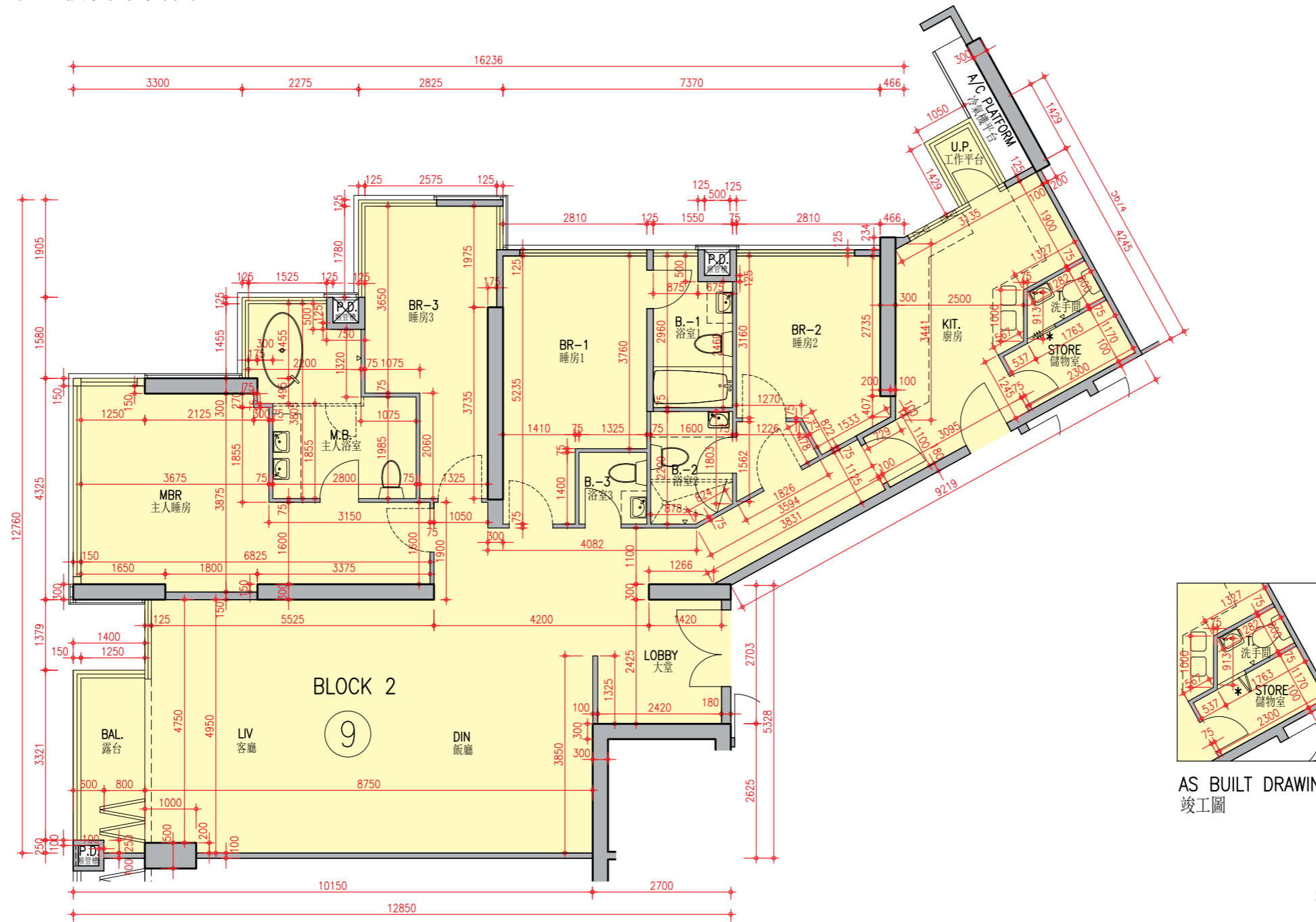

Scale: 0 5M(米)
比例:

Description 描述	Unit 單位
	9
Floor-to-floor height (refer to the height between the top surface of the structural slab of a floor and the top surface of the structural slab of its immediate upper floor) of each residential property (mm) 每個住宅物業的層與層之間的高度 (指該樓層之石屎地台面與上一層石屎地台面之高度距離)(毫米)	3150
The thickness of the floor slabs (excluding plaster) of each residential property (mm) 每個住宅物業的樓板的厚度 (不包括灰泥)(毫米)	175, 225, 350

Block 2 Unit 9 has been altered by way of minor works or exempted works under the Buildings Ordinance after the completion of the Development. The approximate location of the alteration is indicated on this floor plan. The alteration work includes:

* Change of number of folding door leaves between Store and Toilet.

第2座單位9在發展項目落成後進行小型工程或獲《建築物條例》豁免的工程而有所改動。該等改動的大概位置已於本樓面平面圖中作標示。第2座單位9的改動工程包括：

* 更改儲物室與洗手間之間的摺門門葉數目。

Notes :

1. The internal areas of the residential properties on the upper floors will generally be slightly larger than those on the lower floors because of the reducing thickness of the structural walls on the upper floors.
2. The dimensions in the floor plans are all structural dimensions in millimetre.

備註：

1. 因住宅物業的較高樓層的結構牆的厚度遞減，較高樓層的內部面積，一般比較低樓層的內部面積稍大。
2. 樓面平面圖之尺規所列數字為以毫米標示之建築結構尺寸。

FLOOR PLANS OF RESIDENTIAL PROPERTIES IN THE DEVELOPMENT

發展項目的住宅物業的樓面平面圖

Block 2

第2座 | B2/F 地下2層

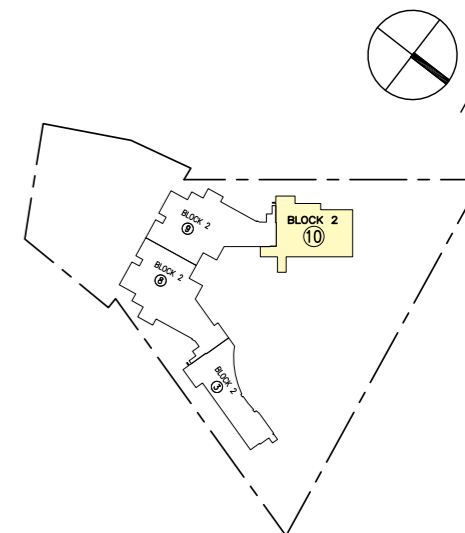
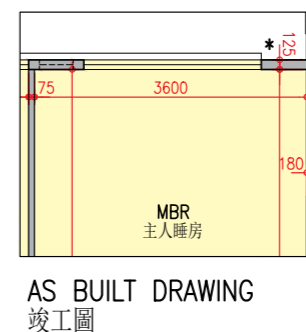
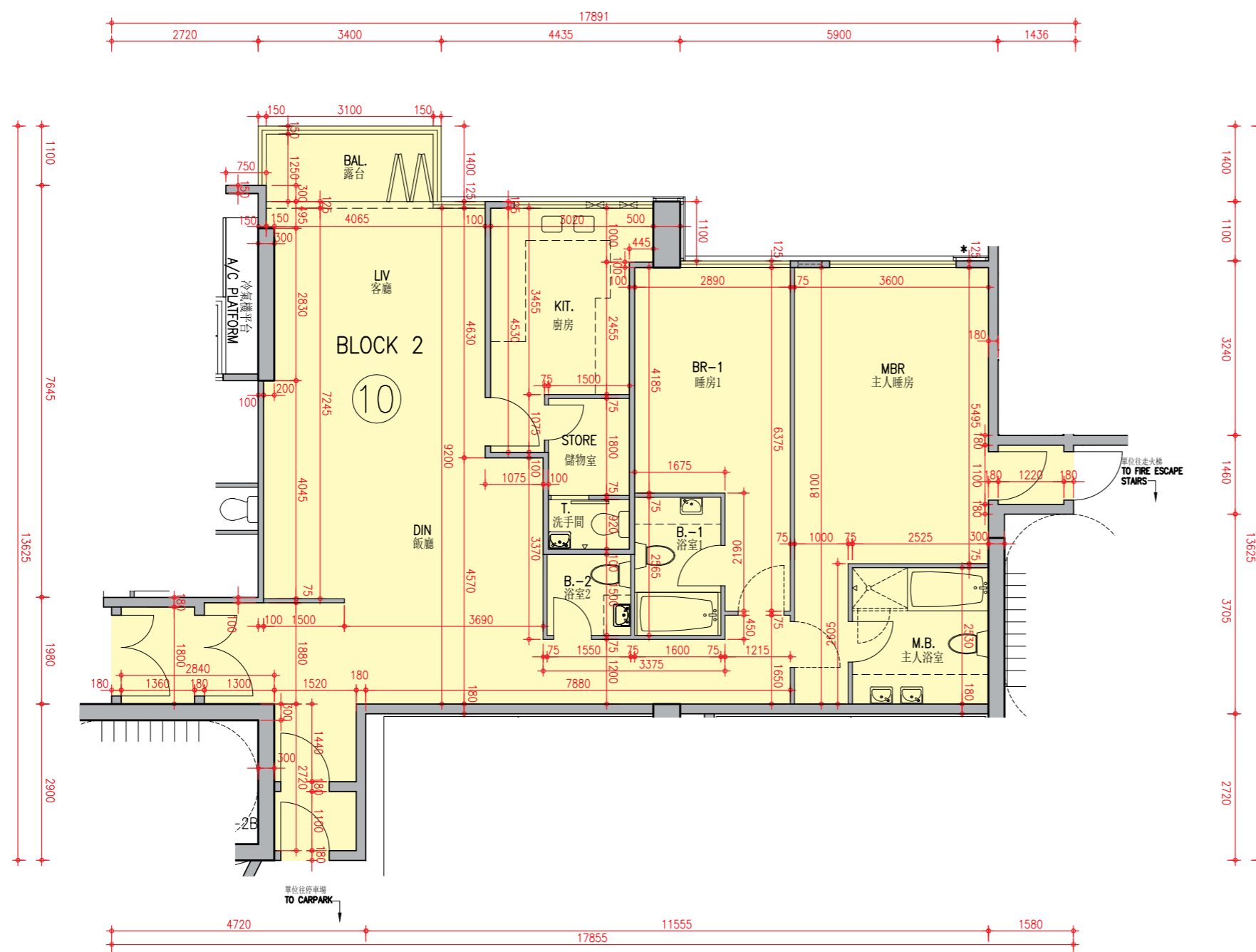

Scale: 0 5M(米)
比例:

Description 描述	Unit 單位
	10
Floor-to-floor height (refer to the height between the top surface of the structural slab of a floor and the top surface of the structural slab of its immediate upper floor) of each residential property (mm) 每個住宅物業的層與層之間的高度 (指該樓層之石屎地台面與上一層石屎地台面之高度距離)(毫米)	3150
The thickness of the floor slabs (excluding plaster) of each residential property (mm) 每個住宅物業的樓板的厚度 (不包括灰泥)(毫米)	175

Notes :

- The internal areas of the residential properties on the upper floors will generally be slightly larger than those on the lower floors because of the reducing thickness of the structural walls on the upper floors.
- The dimensions in the floor plans are all structural dimensions in millimetre.

備註：

- 因住宅物業的較高樓層的結構牆的厚度遞減，較高樓層的內部面積，一般比較低樓層的內部面積稍大。
- 樓面平面圖之尺規所列數字為以毫米標示之建築結構尺寸。

FLOOR PLANS OF RESIDENTIAL PROPERTIES IN THE DEVELOPMENT

發展項目的住宅物業的樓面平面圖

Block 2

第2座 | B1/F 地下1層

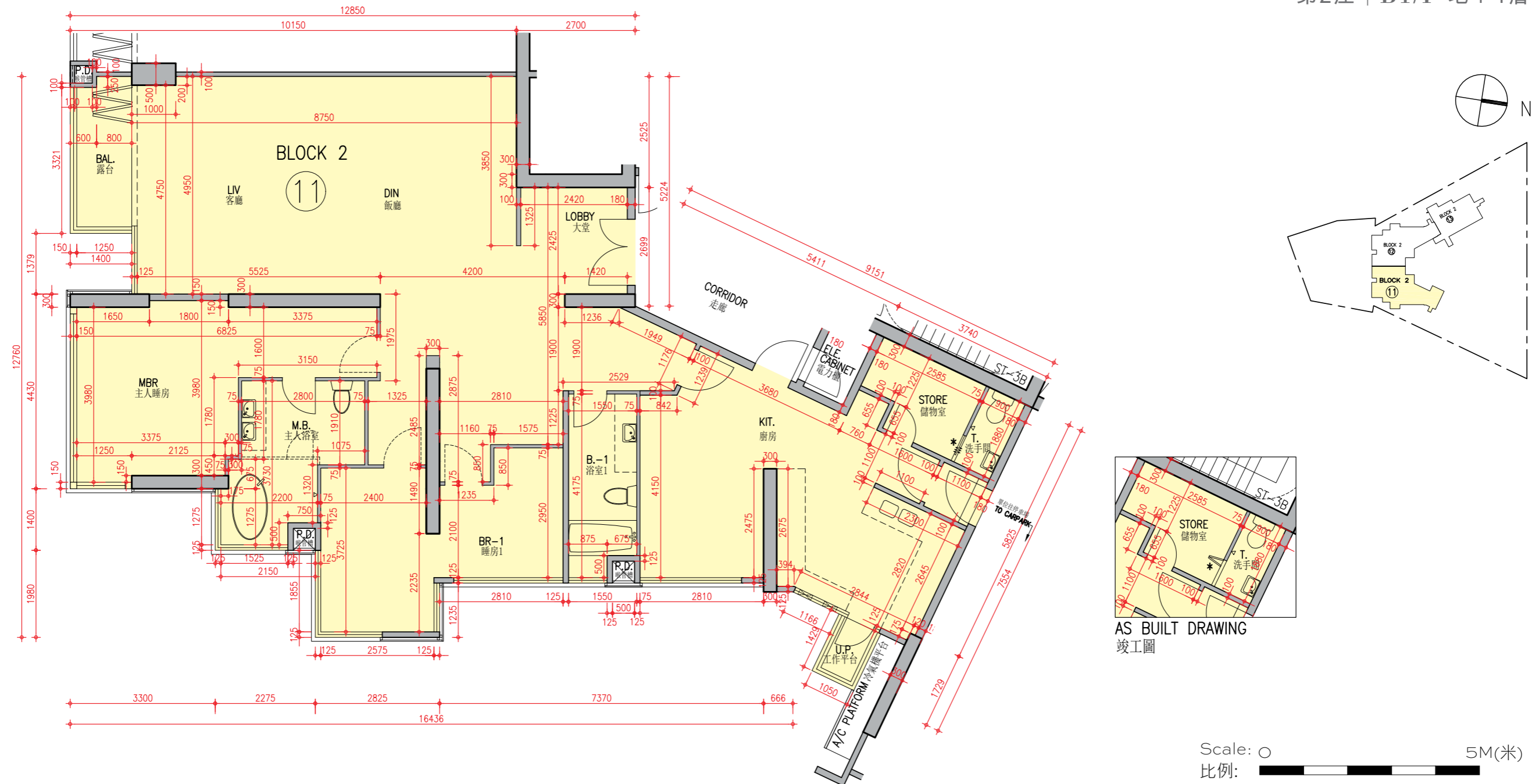

Description 描述	Unit 單位
Floor-to-floor height (refer to the height between the top surface of the structural slab of a floor and the top surface of the structural slab of its immediate upper floor) of each residential property (mm) 每個住宅物業的層與層之間的高度 (指該樓層之石屎地台面與上一層石屎地台面之高度距離)(毫米)	3150
The thickness of the floor slabs (excluding plaster) of each residential property (mm) 每個住宅物業的樓板的厚度 (不包括灰泥)(毫米)	175, 225, 350

Block 2 Unit 11 has been altered by way of minor works or exempted works under the Buildings Ordinance after the completion of the Development. The approximate location of the alteration is indicated on this floor plan. The alteration work includes:

* Change of number of folding door leaves between Store and Toilet.

第2座單位11在發展項目落成後進行小型工程或獲《建築物條例》豁免的工程而有所改動。該等改動的大概位置已於本樓面平面圖中作標示。第2座單位11的改動工程包括：

* 更改儲物室與洗手間之間的摺門門葉數目。

Notes :

- The internal areas of the residential properties on the upper floors will generally be slightly larger than those on the lower floors because of the reducing thickness of the structural walls on the upper floors.
- The dimensions in the floor plans are all structural dimensions in millimetre.

備註：

- 因住宅物業的較高樓層的結構牆的厚度遞減，較高樓層的內部面積，一般比較低樓層的內部面積稍大。
- 樓面平面圖之尺規所列數字為以毫米標示之建築結構尺寸。

FLOOR PLANS OF RESIDENTIAL PROPERTIES IN THE DEVELOPMENT

發展項目的住宅物業的樓面平面圖

Block 2

第2座 | B1/F 地下1層

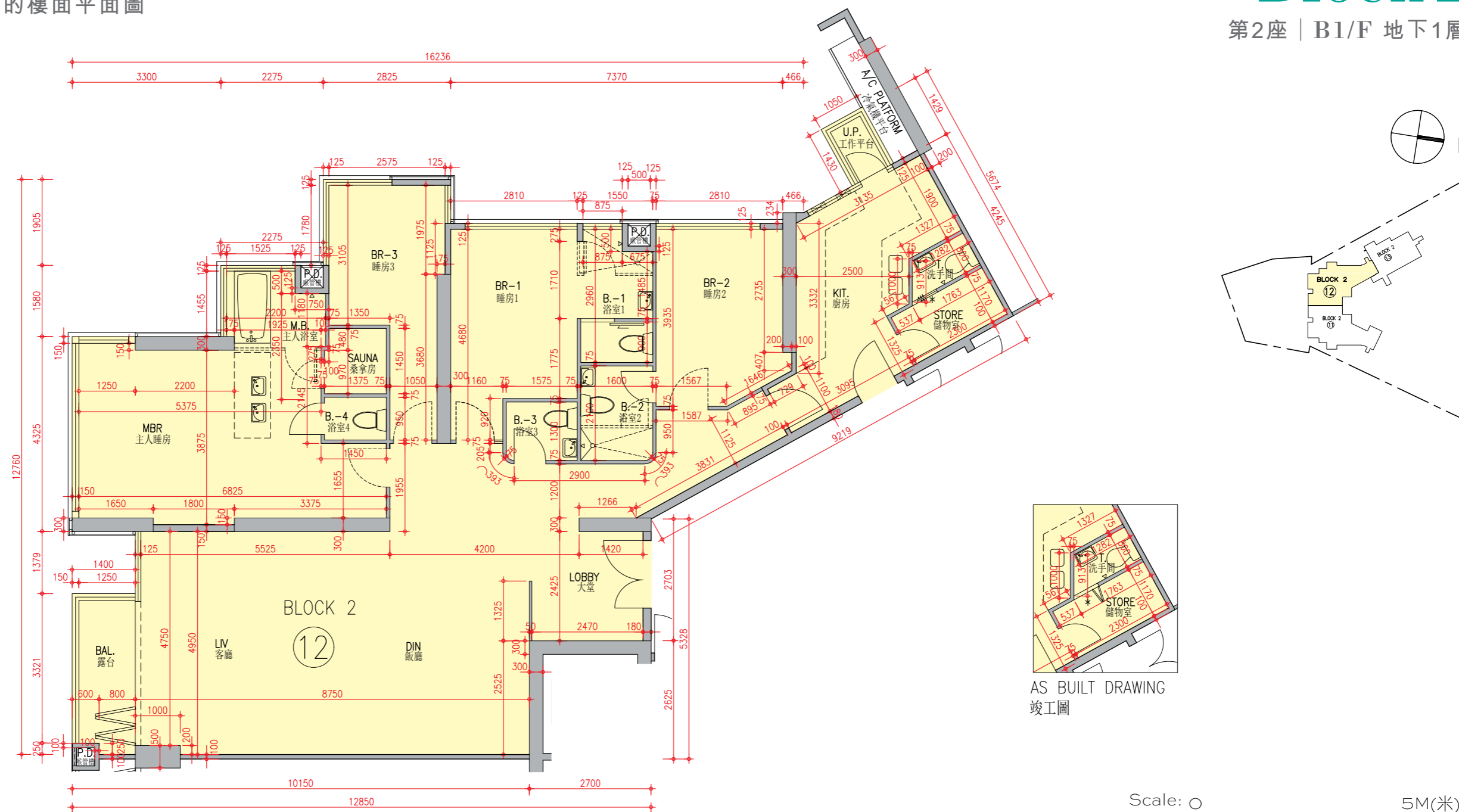

Description 描述	Unit 單位
	12
Floor-to-floor height (refer to the height between the top surface of the structural slab of a floor and the top surface of the structural slab of its immediate upper floor) of each residential property (mm) 每個住宅物業的層與層之間的高度 (指該樓層之石屎地台面與上一層石屎地台面之高度距離)(毫米)	3150
The thickness of the floor slabs (excluding plaster) of each residential property (mm) 每個住宅物業的樓板的厚度 (不包括灰泥)(毫米)	175, 225, 350

Block 2 Unit 12 has been altered by way of minor works or exempted works under the Buildings Ordinance after the completion of the Development. The approximate location of the alteration is indicated on this floor plan. The alteration work includes:

* Change of number of folding door leaves between Store and Toilet.

第2座單位12在發展項目落成後進行小型工程或獲《建築物條例》豁免的工程而有所改動。該等改動的大概位置已於本樓面平面圖中作標示。第2座單位12的改動工程包括：

* 更改儲物室與洗手間之間的摺門門葉數目。

Notes :

- The internal areas of the residential properties on the upper floors will generally be slightly larger than those on the lower floors because of the reducing thickness of the structural walls on the upper floors.
- The dimensions in the floor plans are all structural dimensions in millimetre.

備註：

- 因住宅物業的較高樓層的結構牆的厚度遞減，較高樓層的內部面積，一般比較低樓層的內部面積稍大。
- 樓面平面圖之尺規所列數字為以毫米標示之建築結構尺寸。

FLOOR PLANS OF RESIDENTIAL PROPERTIES IN THE DEVELOPMENT

發展項目的住宅物業的樓面平面圖

Block 2

第2座 | B1/F 地下1層

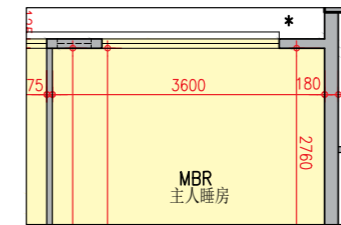
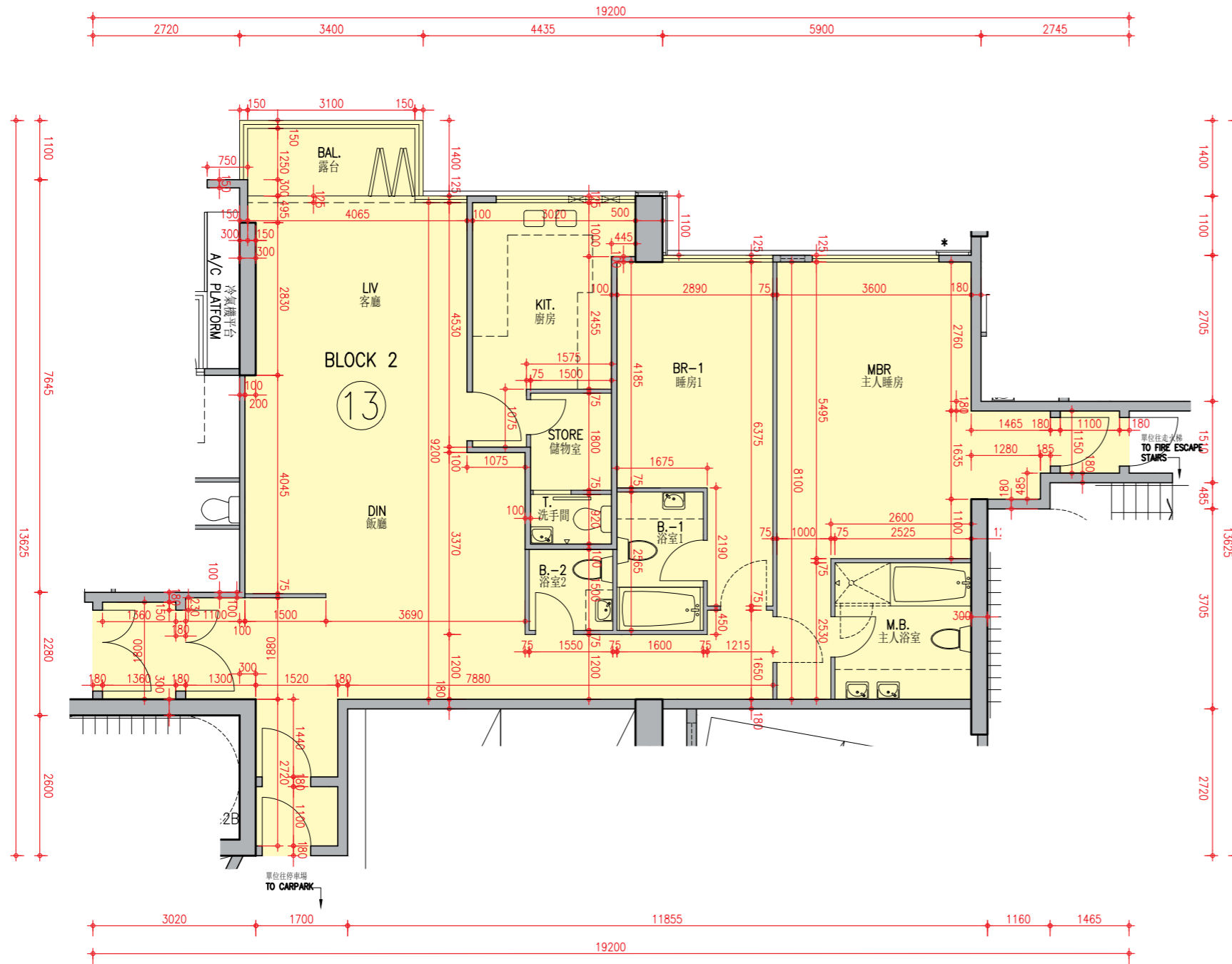

AS BUILT DRAWING
竣工圖

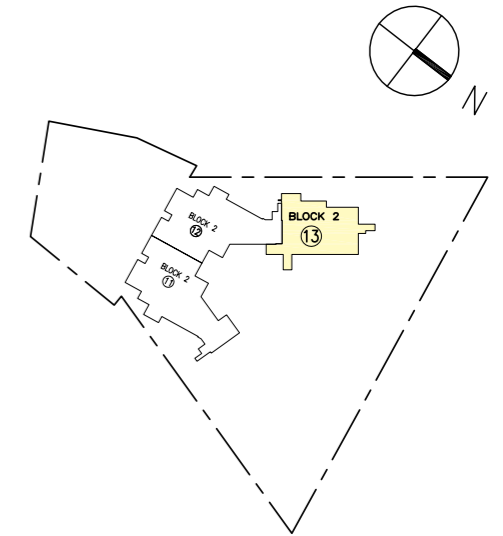

Scale: 0 5M(米)
比例:

Description 描述	Unit 單位
	13
Floor-to-floor height (refer to the height between the top surface of the structural slab of a floor and the top surface of the structural slab of its immediate upper floor) of each residential property (mm) 每個住宅物業的層與層之間的高度 (指該樓層之石屎地台面與上一層石屎地台面之高度距離)(毫米)	3150
The thickness of the floor slabs (excluding plaster) of each residential property (mm) 每個住宅物業的樓板的厚度 (不包括灰泥)(毫米)	175, 225

Notes :

- The internal areas of the residential properties on the upper floors will generally be slightly larger than those on the lower floors because of the reducing thickness of the structural walls on the upper floors.
- The dimensions in the floor plans are all structural dimensions in millimetre.

備註：

- 因住宅物業的較高樓層的結構牆的厚度遞減，較高樓層的內部面積，一般比較低樓層的內部面積稍大。
- 樓面平面圖之尺規所列數字為以毫米標示之建築結構尺寸。

FLOOR PLANS OF RESIDENTIAL PROPERTIES IN THE DEVELOPMENT

發展項目的住宅物業的樓面平面圖

Block 2

第2座 | G/F 地下

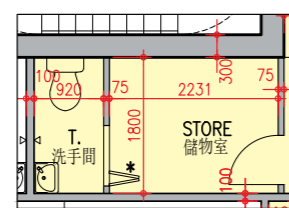

AS BUILT DRAWING
竣工圖

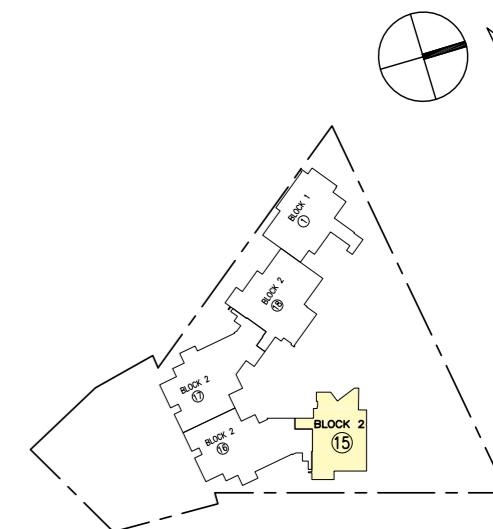
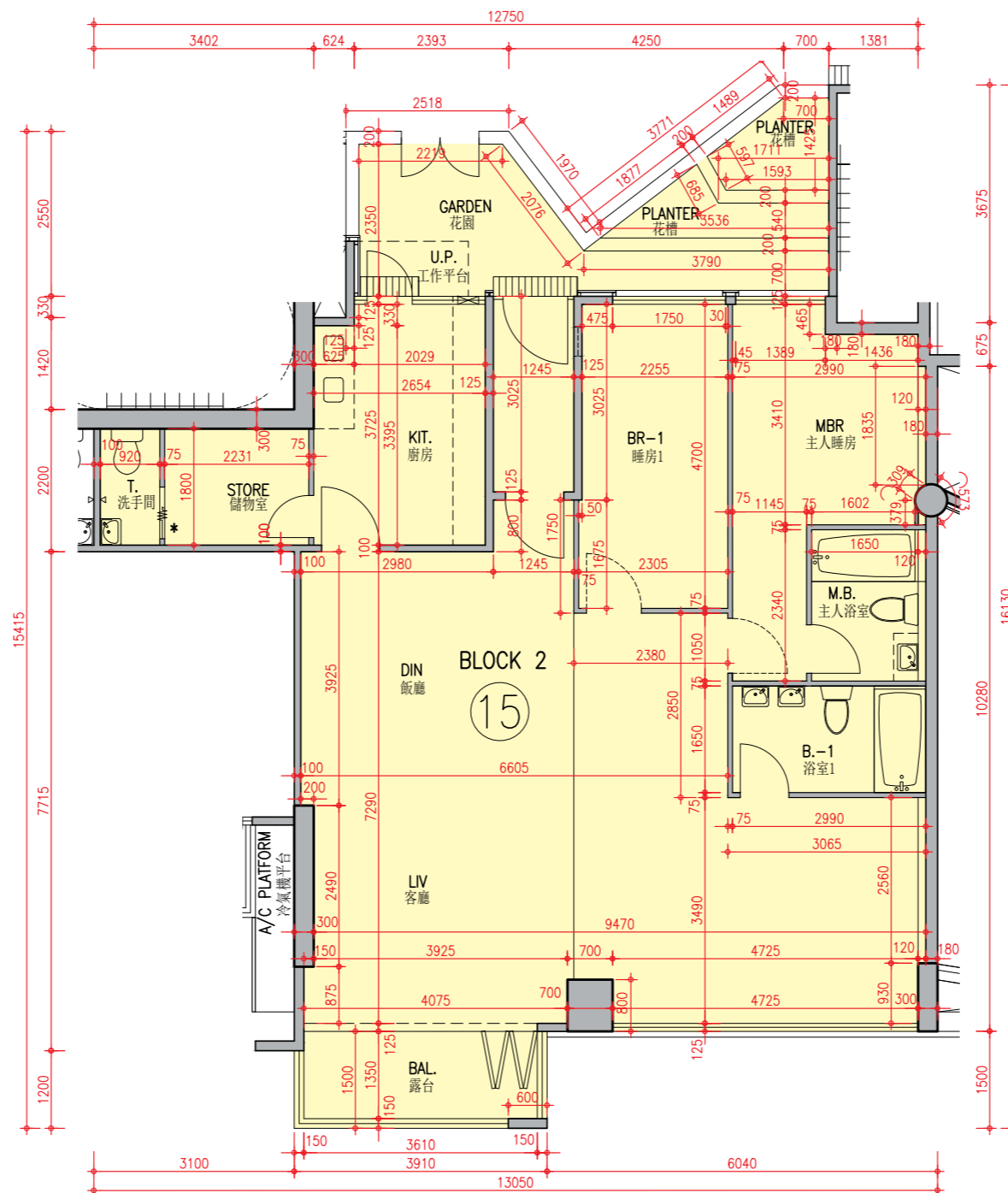

Scale: 0 5M(米)
比例:

Description 描述	Unit 單位
	15
Floor-to-floor height (refer to the height between the top surface of the structural slab of a floor and the top surface of the structural slab of its immediate upper floor) of each residential property (mm) 每個住宅物業的層與層之間的高度 (指該樓層之石屎地台面與上一層石屎地台面之高度距離)(毫米)	3000, 3150
The thickness of the floor slabs (excluding plaster) of each residential property (mm) 每個住宅物業的樓板的厚度 (不包括灰泥)(毫米)	150, 200

Block 2 Unit 15 has been altered by way of minor works or exempted works under the Buildings Ordinance after the completion of the Development. The approximate location of the alteration is indicated on this floor plan. The alteration work includes:

* Change of number of folding door leaves between Store and Toilet.

第2座單位15在發展項目落成後進行小型工程或獲《建築物條例》豁免的工程而有所改動。該等改動的大概位置已於本樓面平面圖中作標示。第2座單位15的改動工程包括：

* 更改儲物室與洗手間之間的摺門門葉數目。

Notes :

- The internal areas of the residential properties on the upper floors will generally be slightly larger than those on the lower floors because of the reducing thickness of the structural walls on the upper floors.
- The dimensions in the floor plans are all structural dimensions in millimetre.

備註：

- 因住宅物業的較高樓層的結構牆的厚度遞減，較高樓層的內部面積，一般比較低樓層的內部面積稍大。
- 樓面平面圖之尺規所列數字為以毫米標示之建築結構尺寸。

FLOOR PLANS OF RESIDENTIAL PROPERTIES IN THE DEVELOPMENT

發展項目的住宅物業的樓面平面圖

Block 2

第2座 | G/F 地下

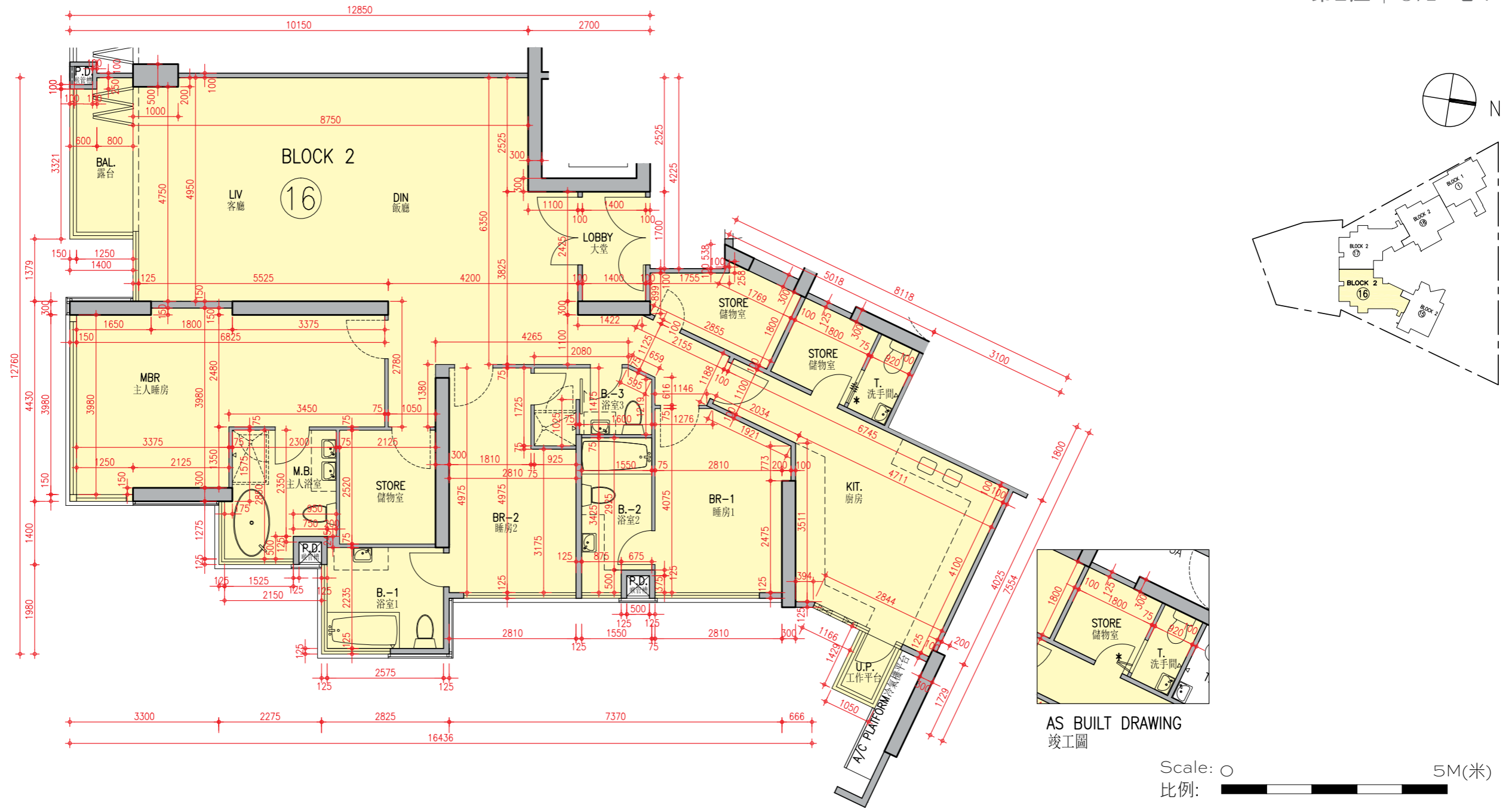

Description 描述	Unit 單位
Floor-to-floor height (refer to the height between the top surface of the structural slab of a floor and the top surface of the structural slab of its immediate upper floor) of each residential property (mm) 每個住宅物業的層與層之間的高度 (指該樓層之石屎地台面與上一層石屎地台面之高度距離)(毫米)	3150
The thickness of the floor slabs (excluding plaster) of each residential property (mm) 每個住宅物業的樓板的厚度 (不包括灰泥)(毫米)	150, 200, 225, 350

Block 2 Unit 16 has been altered by way of minor works or exempted works under the Buildings Ordinance after the completion of the Development. The approximate location of the alteration is indicated on this floor plan. The alteration work includes:

* Change of number of folding door leaves between Store and Toilet.

第2座單位16在發展項目落成後進行小型工程或獲《建築物條例》豁免的工程而有所改動。該等改動的大概位置已於本樓面平面圖中作標示。第2座單位16的改動工程包括：

* 更改儲物室與洗手間之間的摺門門葉數目。

Notes :

1. The internal areas of the residential properties on the upper floors will generally be slightly larger than those on the lower floors because of the reducing thickness of the structural walls on the upper floors.
2. The dimensions in the floor plans are all structural dimensions in millimetre.

備註：

1. 因住宅物業的較高樓層的結構牆的厚度遞減，較高樓層的內部面積，一般比較低樓層的內部面積稍大。
2. 樓面平面圖之尺規所列數字為以毫米標示之建築結構尺寸。

FLOOR PLANS OF RESIDENTIAL PROPERTIES IN THE DEVELOPMENT

發展項目的住宅物業的樓面平面圖

Block 2

第2座 | G/F 地下

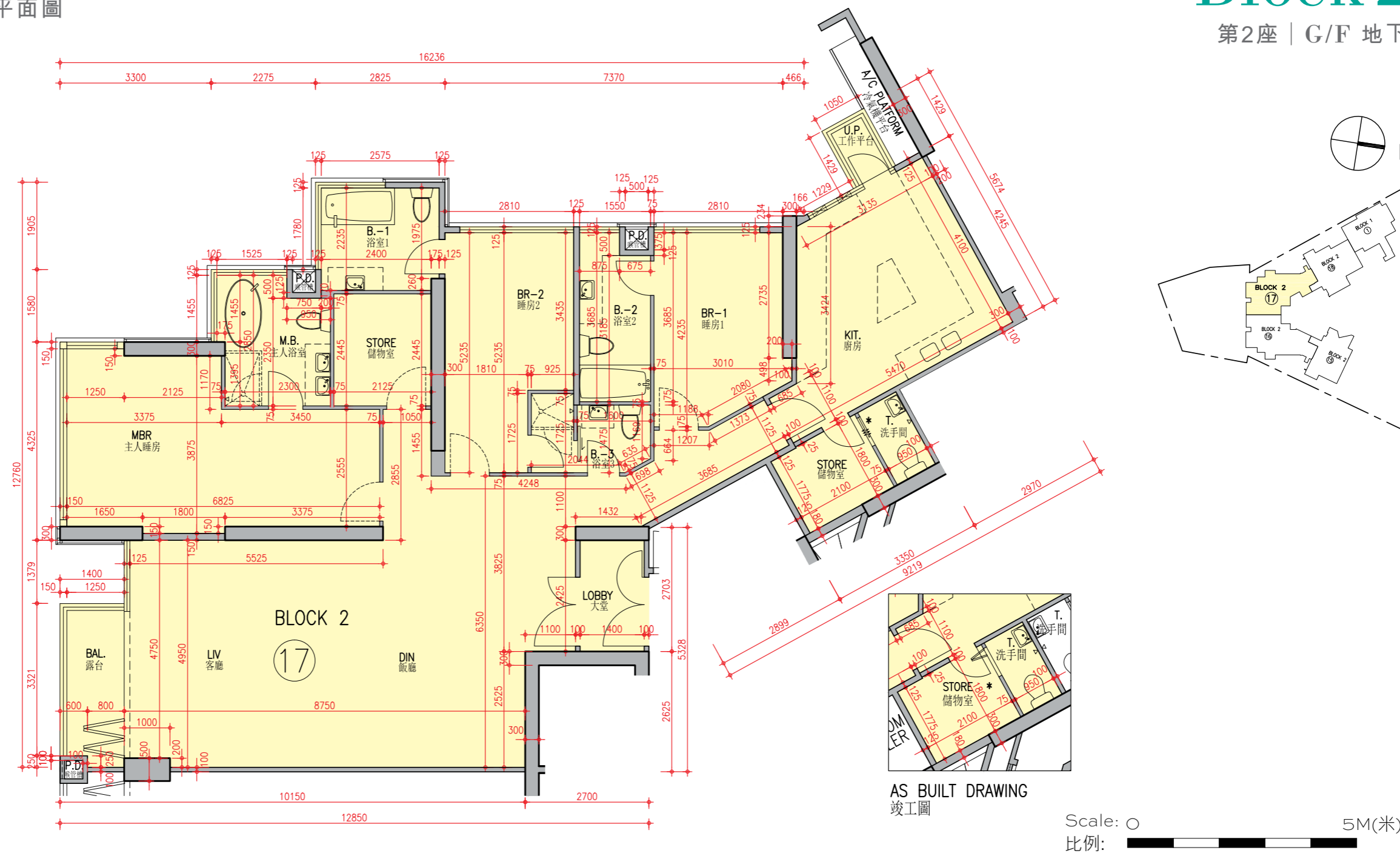

Description 描述	Unit 單位
Floor-to-floor height (refer to the height between the top surface of the structural slab of a floor and the top surface of the structural slab of its immediate upper floor) of each residential property (mm) 每個住宅物業的層與層之間的高度 (指該樓層之石屎地台面與上一層石屎地台面之高度距離)(毫米)	3150
The thickness of the floor slabs (excluding plaster) of each residential property (mm) 每個住宅物業的樓板的厚度 (不包括灰泥)(毫米)	150, 200, 225, 350

Block 2 Unit 17 has been altered by way of minor works or exempted works under the Buildings Ordinance after the completion of the Development. The approximate location of the alteration is indicated on this floor plan. The alteration work includes:

* Change of number of folding door leaves between Store and Toilet.

第2座單位17在發展項目落成後進行小型工程或獲《建築物條例》豁免的工程而有所改動。該等改動的大概位置已於本樓面平面圖中作標示。第2座單位17的改動工程包括：

* 更改儲物室與洗手間之間的摺門門葉數目。

Notes :

- The internal areas of the residential properties on the upper floors will generally be slightly larger than those on the lower floors because of the reducing thickness of the structural walls on the upper floors.
- The dimensions in the floor plans are all structural dimensions in millimetre.

備註：

- 因住宅物業的較高樓層的結構牆的厚度遞減，較高樓層的內部面積，一般比較低樓層的內部面積稍大。
- 樓面平面圖之尺規所列數字為以毫米標示之建築結構尺寸。

FLOOR PLANS OF RESIDENTIAL PROPERTIES IN THE DEVELOPMENT

發展項目的住宅物業的樓面平面圖

Block 2

第2座 | G/F 地下

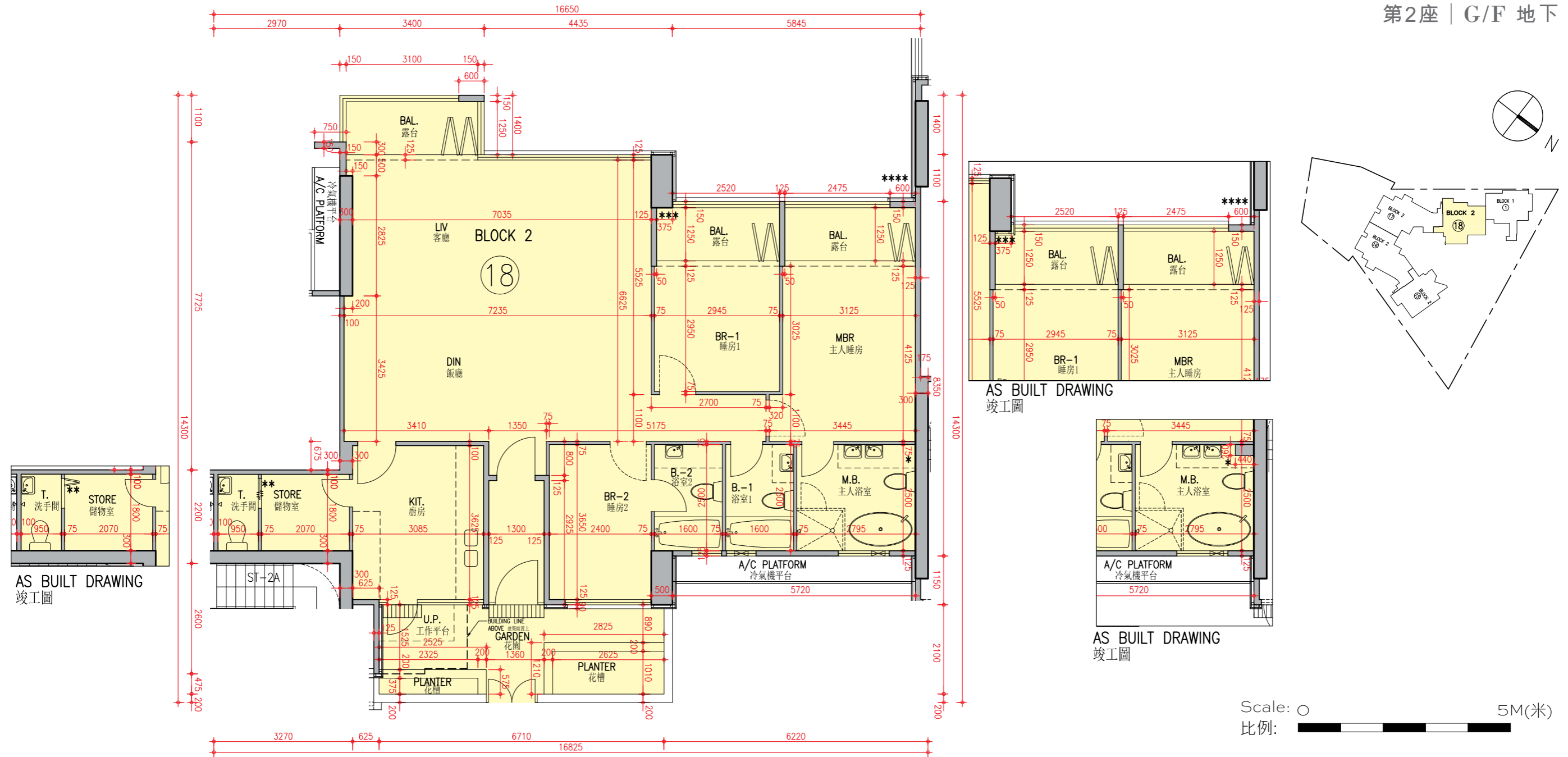

Description 描述	Unit 單位
Floor-to-floor height (refer to the height between the top surface of the structural slab of a floor and the top surface of the structural slab of its immediate upper floor) of each residential property (mm) 每個住宅物業的層與層之間的高度 (指該樓層之石屎地台面與上一層石屎地台面之高度距離)(毫米)	3150
The thickness of the floor slabs (excluding plaster) of each residential property (mm) 每個住宅物業的樓板的厚度 (不包括灰泥)(毫米)	175

Block 2 Unit 18 has been altered by way of minor works or exempted works under the Buildings Ordinance after the completion of the Development. The approximate locations of the alterations are indicated on this floor plan. The alteration works include:

- * Added a decorative feature column in Master Bathroom; and
- ** Change of number of folding door leaves between Store and Toilet.

第2座單位18在發展項目落成後進行小型工程或獲《建築物條例》豁免的工程而有所改動。該等改動的大概位置已於本樓面平面圖中作標示。第2座單位18的改動工程包括：

- * 主人浴室新增裝飾特色柱；和
- ** 更改儲物室與洗手間之間的摺門門葉數目。

Notes :

1. The internal areas of the residential properties on the upper floors will generally be slightly larger than those on the lower floors because of the reducing thickness of the structural walls on the upper floors.
2. The dimensions in the floor plans are all structural dimensions in millimetre.

備註：

1. 因住宅物業的較高樓層的結構牆的厚度遞減，較高樓層的內部面積，一般比較低樓層的內部面積稍大。
2. 樓面平面圖之尺規所列數字為以毫米標示之建築結構尺寸。

FLOOR PLANS OF RESIDENTIAL PROPERTIES IN THE DEVELOPMENT

發展項目的住宅物業的樓面平面圖

Block 2

第2座 | 1/F 1樓

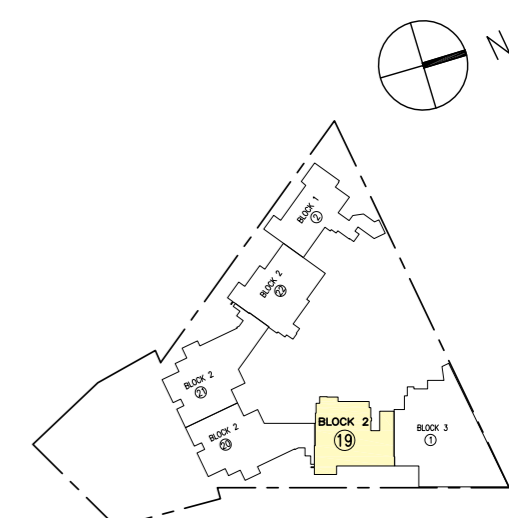
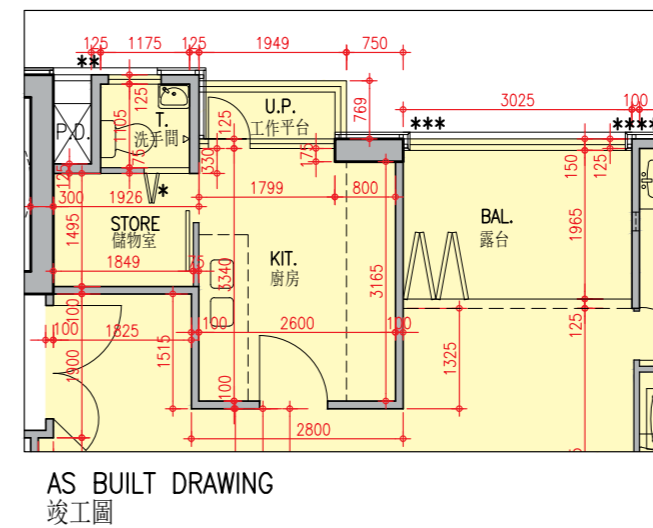
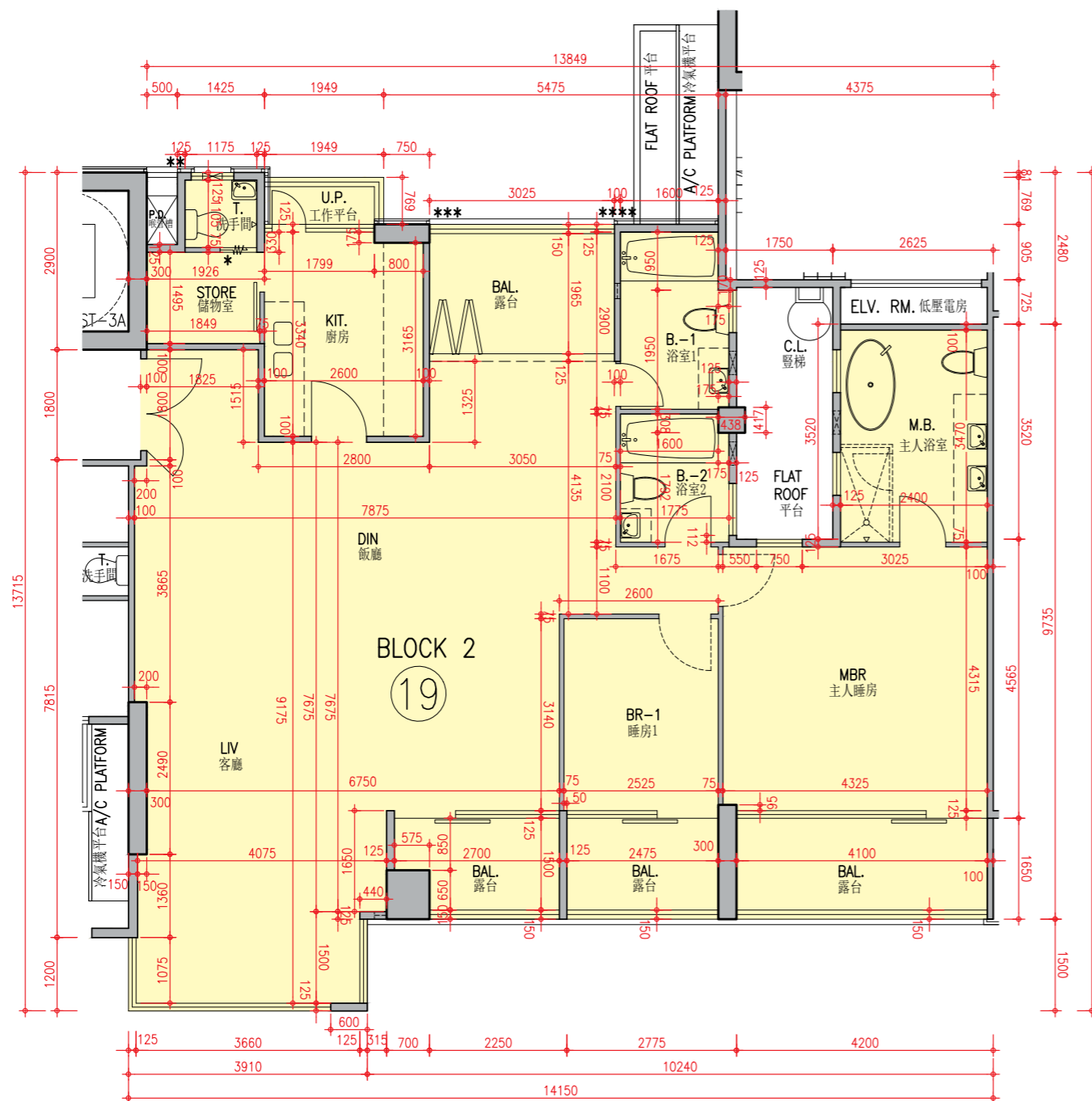

Description 描述	Unit 單位
Floor-to-floor height (refer to the height between the top surface of the structural slab of a floor and the top surface of the structural slab of its immediate upper floor) of each residential property (mm) 每個住宅物業的層與層之間的高度 (指該樓層之石屎地台面與上一層石屎地台面之高度距離)(毫米)	3150
The thickness of the floor slabs (excluding plaster) of each residential property (mm) 每個住宅物業的樓板的厚度 (不包括灰泥)(毫米)	150, 200

Block 2 Unit 19 has been altered by way of minor works or exempted works under the Buildings Ordinance after the completion of the Development. The approximate location of the alteration is indicated on this floor plan. The alteration work includes:

- * Change of number of folding door leaves between Store and Toilet.
- 第2座單位19在發展項目落成後進行小型工程或獲《建築物條例》豁免的工程而有所改動。該等改動的大概位置已於本樓面平面圖中作標示。第2座單位19的改動工程包括：
- * 更改儲物室與洗手間之間的摺門門葉數目。

- Notes:
- The internal areas of the residential properties on the upper floors will generally be slightly larger than those on the lower floors because of the reducing thickness of the structural walls on the upper floors.
 - The dimensions in the floor plans are all structural dimensions in millimetre.

備註：

- 因住宅物業的較高樓層的結構牆的厚度遞減，較高樓層的內部面積，一般比較低樓層的內部面積稍大。
- 樓面平面圖之尺規所列數字為以毫米標示之建築結構尺寸。

FLOOR PLANS OF RESIDENTIAL PROPERTIES IN THE DEVELOPMENT

發展項目的住宅物業的樓面平面圖

Block 2

第2座 | 1/F 1樓

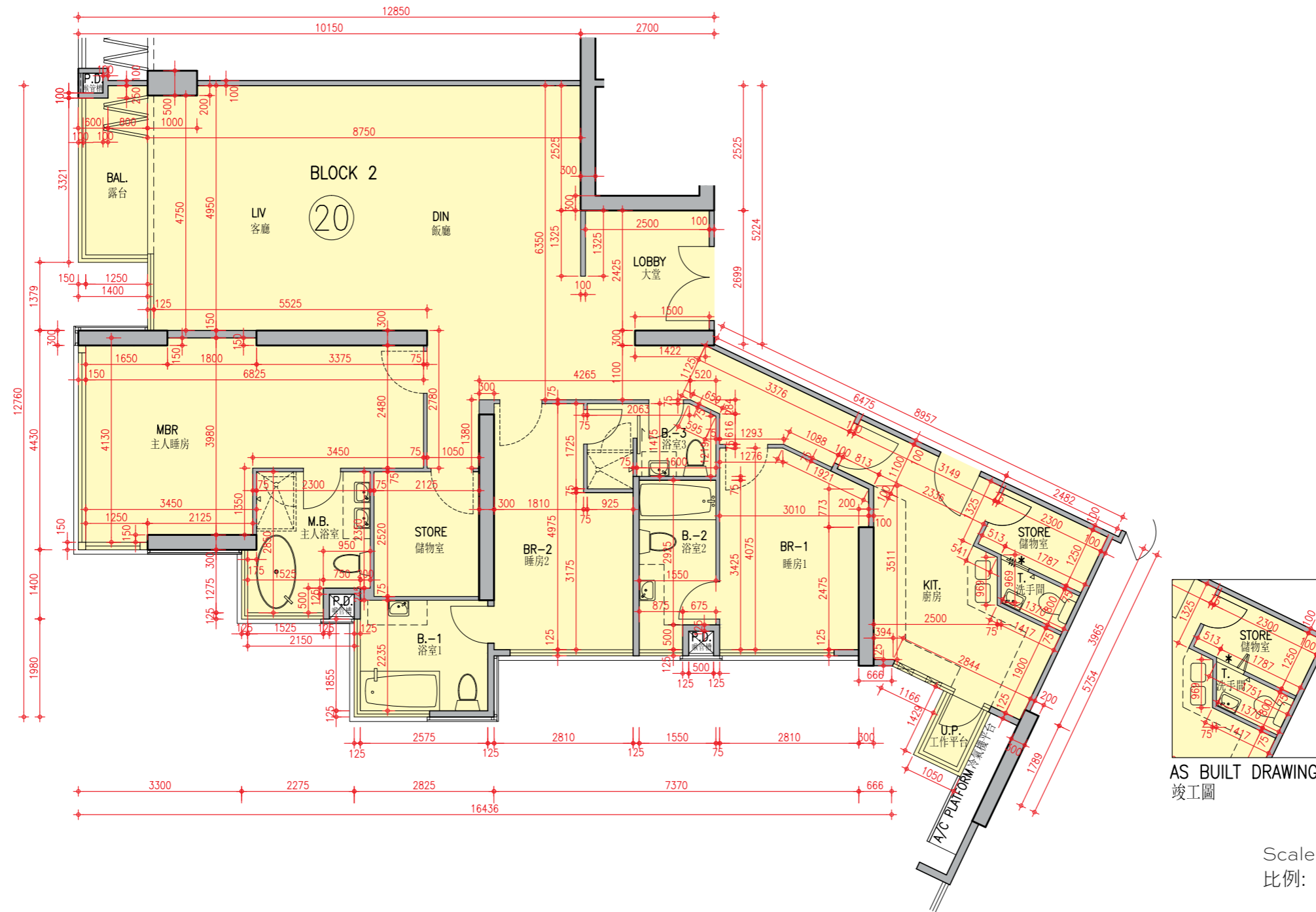

Description 描述	Unit 單位
Floor-to-floor height (refer to the height between the top surface of the structural slab of a floor and the top surface of the structural slab of its immediate upper floor) of each residential property (mm) 每個住宅物業的層與層之間的高度 (指該樓層之石屎地台面與上一層石屎地台面之高度距離)(毫米)	3150
The thickness of the floor slabs (excluding plaster) of each residential property (mm) 每個住宅物業的樓板的厚度 (不包括灰泥)(毫米)	150, 200, 350

Block 2 Unit 20 has been altered by way of minor works or exempted works under the Buildings Ordinance after the completion of the Development. The approximate location of the alteration is indicated on this floor plan. The alteration work includes:

* Change of number of folding door leaves between Store and Toilet.

第2座單位20在發展項目落成後進行小型工程或獲《建築物條例》豁免的工程而有所改動。該等改動的大概位置已於本樓面平面圖中作標示。第2座單位20的改動工程包括：

* 更改儲物室與洗手間之間的摺門門葉數目。

Notes :

- The internal areas of the residential properties on the upper floors will generally be slightly larger than those on the lower floors because of the reducing thickness of the structural walls on the upper floors.
- The dimensions in the floor plans are all structural dimensions in millimetre.

備註：

- 因住宅物業的較高樓層的結構牆的厚度遞減，較高樓層的內部面積，一般比較低樓層的內部面積稍大。
- 樓面平面圖之尺規所列數字為以毫米標示之建築結構尺寸。

FLOOR PLANS OF RESIDENTIAL PROPERTIES IN THE DEVELOPMENT

發展項目的住宅物業的樓面平面圖

Block 2

第2座 | 1/F 1樓

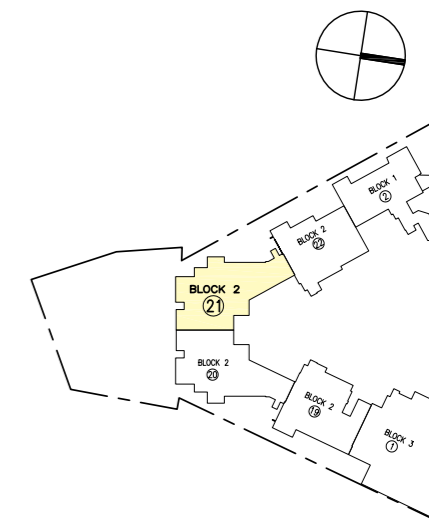
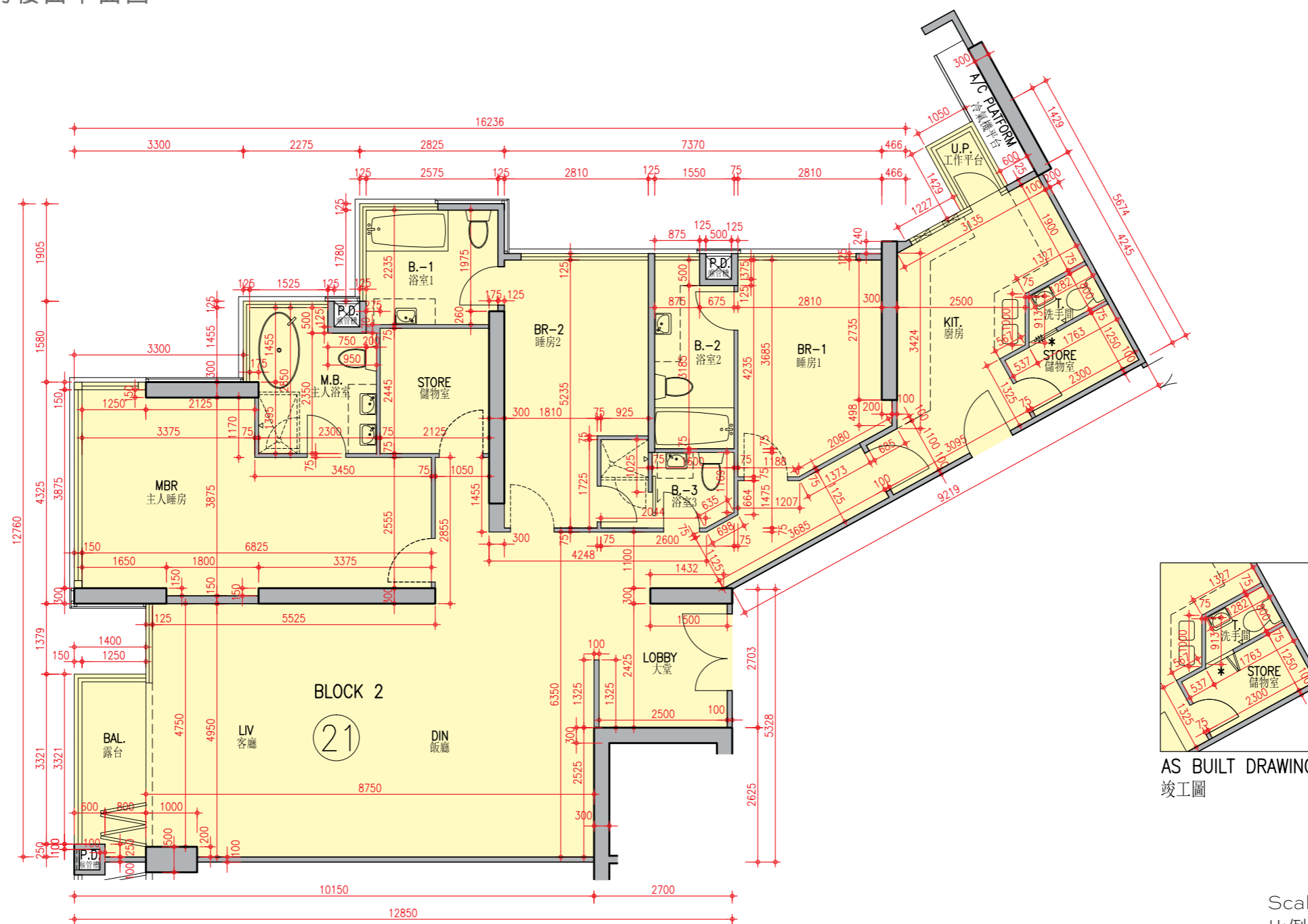

AS BUILT DRAWING
竣工圖

Scale: 0 5M(米)
比例:

Description 描述	Unit 單位
Floor-to-floor height (refer to the height between the top surface of the structural slab of a floor and the top surface of the structural slab of its immediate upper floor) of each residential property (mm) 每個住宅物業的層與層之間的高度 (指該樓層之石屎地台面與上一層石屎地台面之高度距離)(毫米)	3150
The thickness of the floor slabs (excluding plaster) of each residential property (mm) 每個住宅物業的樓板的厚度 (不包括灰泥)(毫米)	150, 200, 350

Block 2 Unit 21 has been altered by way of minor works or exempted works under the Buildings Ordinance after the completion of the Development. The approximate location of the alteration is indicated on this floor plan. The alteration work includes:

* Change of number of folding door leaves between Store and Toilet.

第2座單位21在發展項目落成後進行小型工程或獲《建築物條例》豁免的工程而有所改動。該等改動的大概位置已於本樓面平面圖中作標示。第2座單位21的改動工程包括：

* 更改儲物室與洗手間之間的摺門門葉數目。

Notes :

- The internal areas of the residential properties on the upper floors will generally be slightly larger than those on the lower floors because of the reducing thickness of the structural walls on the upper floors.
- The dimensions in the floor plans are all structural dimensions in millimetre.

備註：

- 因住宅物業的較高樓層的結構牆的厚度遞減，較高樓層的內部面積，一般比較低樓層的內部面積稍大。
- 樓面平面圖之尺規所列數字為以毫米標示之建築結構尺寸。

FLOOR PLANS OF RESIDENTIAL PROPERTIES IN THE DEVELOPMENT

發展項目的住宅物業的樓面平面圖

Block 2

第2座 | 1/F 1樓

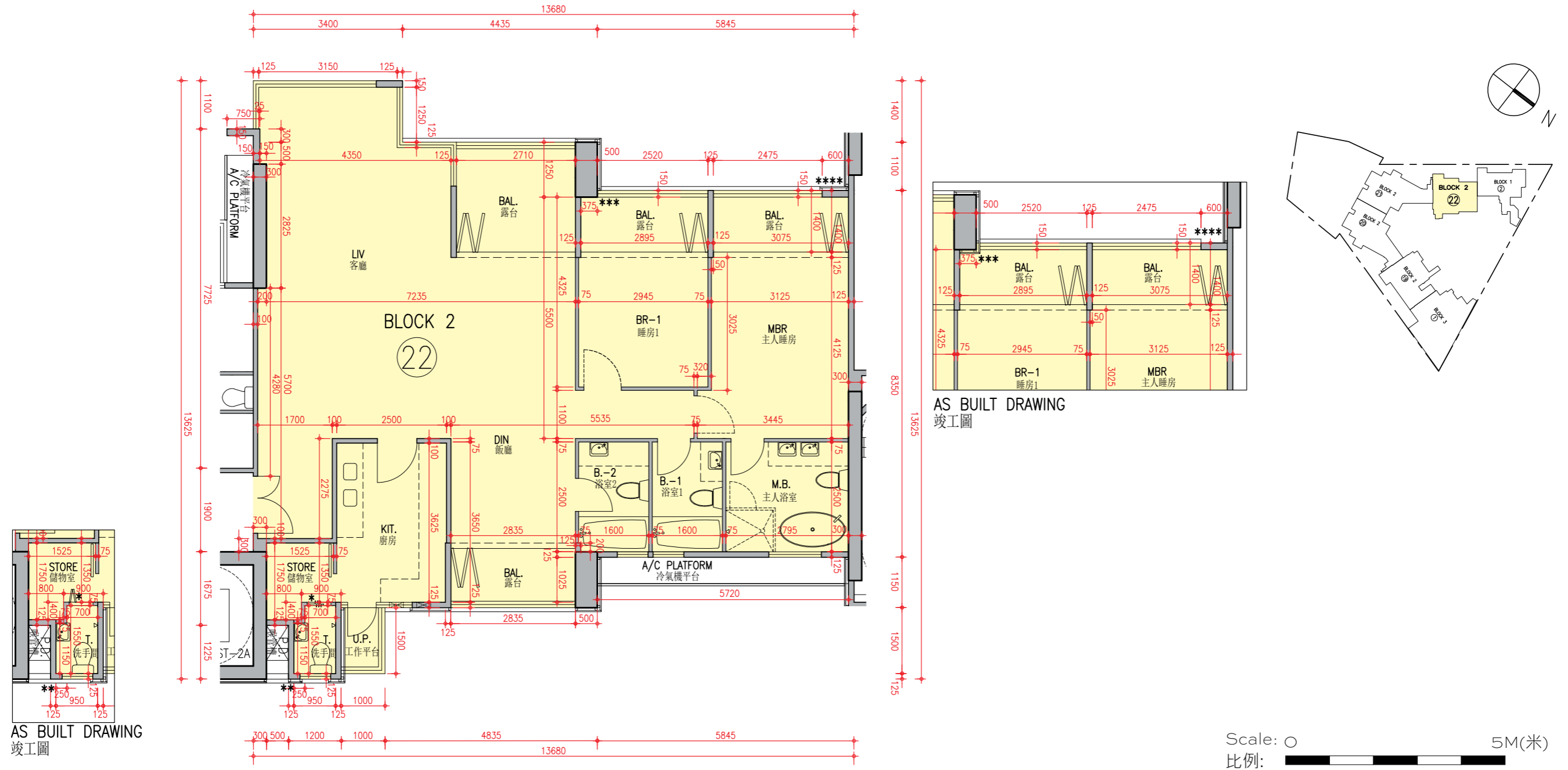

Description 描述	Unit 單位
	22
Floor-to-floor height (refer to the height between the top surface of the structural slab of a floor and the top surface of the structural slab of its immediate upper floor) of each residential property (mm) 每個住宅物業的層與層之間的高度 (指該樓層之石屎地台面與上一層石屎地台面之高度距離)(毫米)	3150
The thickness of the floor slabs (excluding plaster) of each residential property (mm) 每個住宅物業的樓板的厚度 (不包括灰泥)(毫米)	150

Block 2 Unit 22 has been altered by way of minor works or exempted works under the Buildings Ordinance after the completion of the Development. The approximate location of the alteration is indicated on this floor plan. The alteration work includes:

- * Change of number of folding door leaves between Store and Toilet.
- 第2座單位22在發展項目落成後進行小型工程或獲《建築物條例》豁免的工程而有所改動。該等改動的大概位置已於本樓面平面圖中作標示。第2座單位22的改動工程包括：
- * 更改儲物室與洗手間之間的摺門門葉數目。

- Notes :
1. The internal areas of the residential properties on the upper floors will generally be slightly larger than those on the lower floors because of the reducing thickness of the structural walls on the upper floors.
 2. The dimensions in the floor plans are all structural dimensions in millimetre.

備註：

1. 因住宅物業的較高樓層的結構牆的厚度遞減，較高樓層的內部面積，一般比較低樓層的內部面積稍大。
2. 樓面平面圖之尺規所列數字為以毫米標示之建築結構尺寸。

FLOOR PLANS OF RESIDENTIAL PROPERTIES IN THE DEVELOPMENT

發展項目的住宅物業的樓面平面圖

Block 2

第2座 | 2/F 2樓

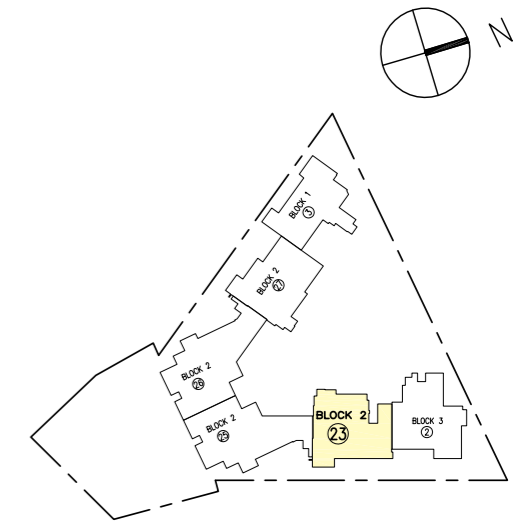
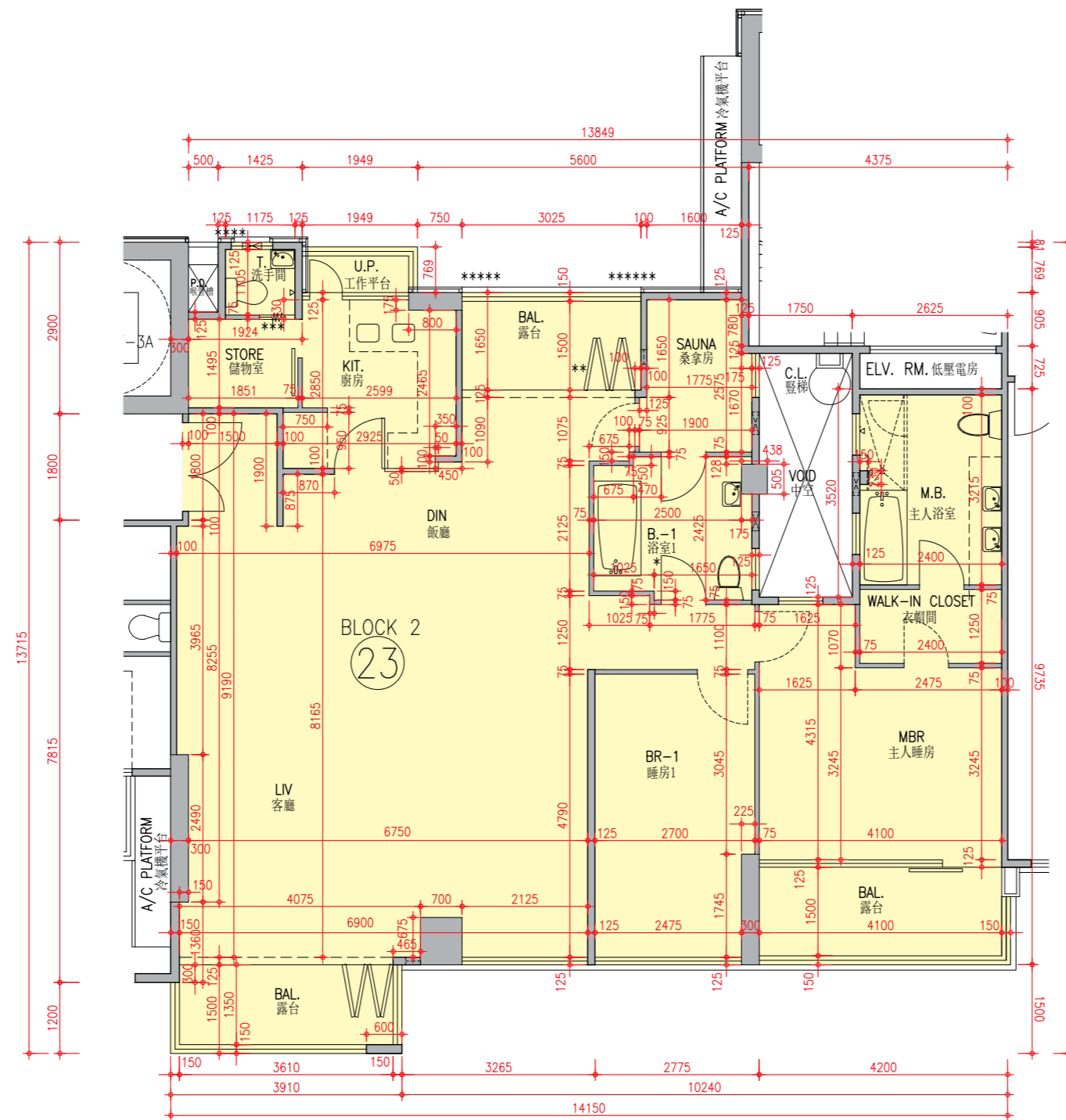

Scale: 0 5M(米)
比例:

Description 描述	Unit 單位
Floor-to-floor height (refer to the height between the top surface of the structural slab of a floor and the top surface of the structural slab of its immediate upper floor) of each residential property (mm) 每個住宅物業的層與層之間的高度 (指該樓層之石屎地台面與上一層石屎地台面之高度距離)(毫米)	3150
The thickness of the floor slabs (excluding plaster) of each residential property (mm) 每個住宅物業的樓板的厚度 (不包括灰泥)(毫米)	150

Notes :

- The internal areas of the residential properties on the upper floors will generally be slightly larger than those on the lower floors because of the reducing thickness of the structural walls on the upper floors.
- The dimensions in the floor plans are all structural dimensions in millimetre.

備註 :

- 因住宅物業的較高樓層的結構牆的厚度遞減，較高樓層的內部面積，一般比較低樓層的內部面積稍大。
- 樓面平面圖之尺規所列數字為以毫米標示之建築結構尺寸。

FLOOR PLANS OF RESIDENTIAL PROPERTIES IN THE DEVELOPMENT

發展項目的住宅物業的樓面平面圖

Block 2

第2座 | 2/F 2樓

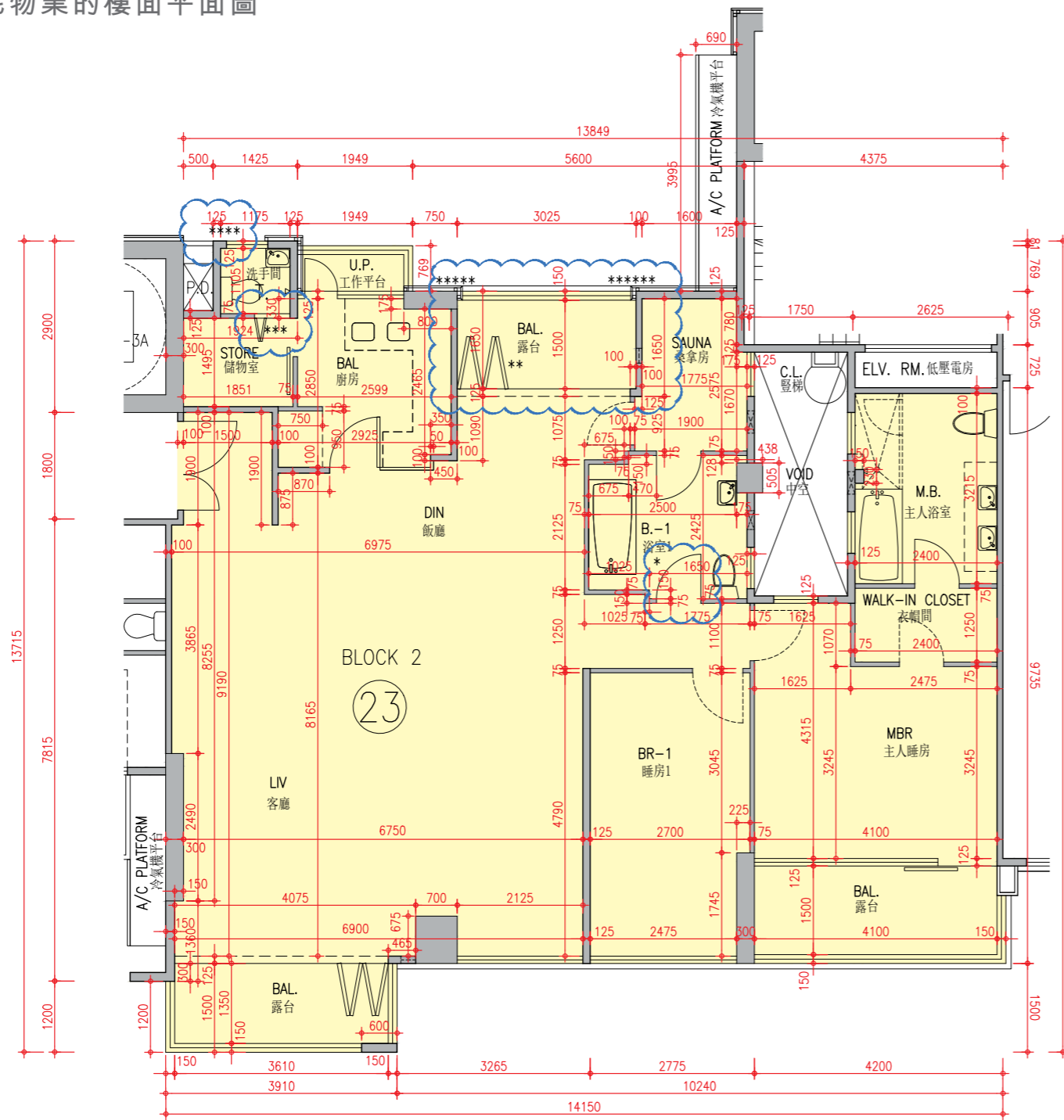

AS BUILT DRAWING
竣工圖

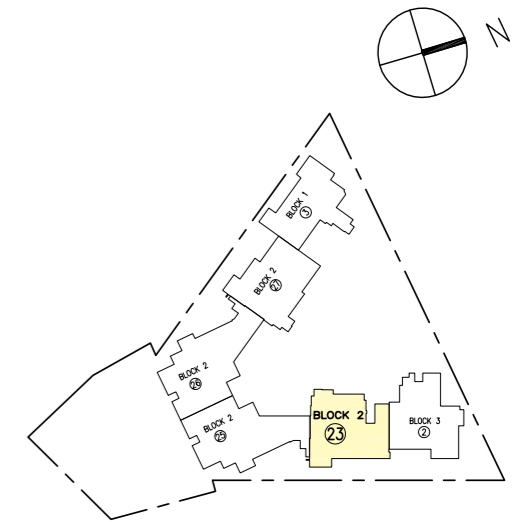

Scale: 0 5M(米)
比例:

Block 2 Unit 23 has been altered by way of minor works or exempted works under the Buildings Ordinance after the completion of the Development. The approximate locations of the alterations are indicated on this floor plan. The alteration works include:

- * Change of swing direction of Bathroom 1 door;
- ** Change of sliding direction of folding door between Dining Room and balcony; and
- *** Change of number of folding door leaves between Store and Toilet.

第2座單位23在發展項目落成後進行小型工程或獲《建築物條例》豁免的工程而有所改動。該等改動的大概位置已於本樓面平面圖中作標示。第2座單位23的改動工程包括：

- * 更改浴室1門打開方向;
- ** 更改飯廳與露台之間摺門的拉趟方向; 和
- *** 更改儲物室與洗手間之間的摺門門葉數目。

Notes:

1. The internal areas of the residential properties on the upper floors will generally be slightly larger than those on the lower floors because of the reducing thickness of the structural walls on the upper floors.
2. The dimensions in the floor plans are all structural dimensions in millimetre.

備註:

1. 因住宅物業的較高樓層的結構牆的厚度遞減，較高樓層的內部面積，一般比較低樓層的內部面積稍大。
2. 樓面平面圖之尺規所列數字為以毫米標示之建築結構尺寸。

Description 描述	Unit 單位
Floor-to-floor height (refer to the height between the top surface of the structural slab of a floor and the top surface of the structural slab of its immediate upper floor) of each residential property (mm) 每個住宅物業的層與層之間的高度 (指該樓層之石屎地台面與上一層石屎地台面之高度距離)(毫米)	3150
The thickness of the floor slabs (excluding plaster) of each residential property (mm) 每個住宅物業的樓板的厚度 (不包括灰泥)(毫米)	150

FLOOR PLANS OF RESIDENTIAL PROPERTIES IN THE DEVELOPMENT

發展項目的住宅物業的樓面平面圖

Block 2

第2座 | 2/F 2樓

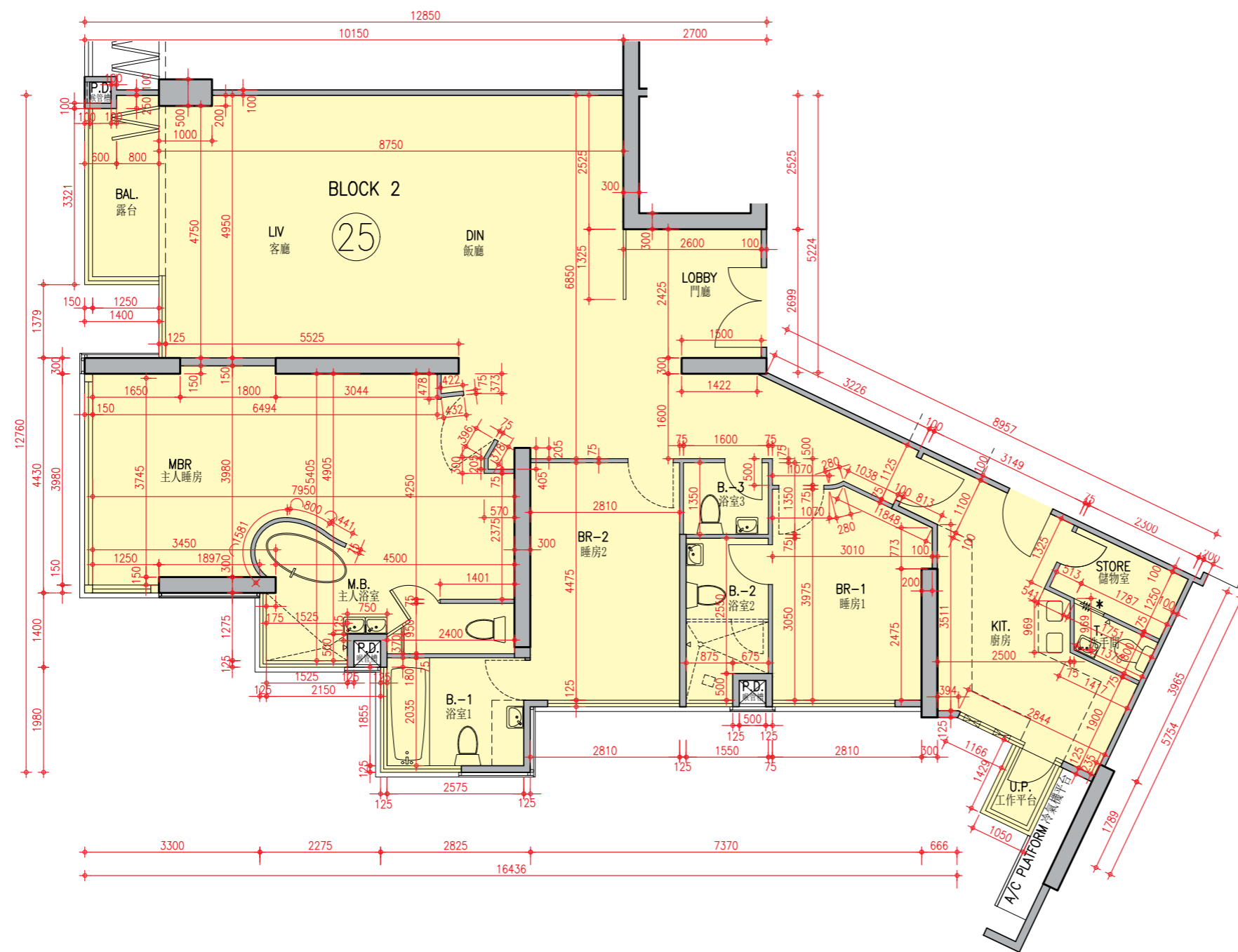

Scale: 0 5M(米)
比例:

Description 描述	Unit 單位
Floor-to-floor height (refer to the height between the top surface of the structural slab of a floor and the top surface of the structural slab of its immediate upper floor) of each residential property (mm) 每個住宅物業的層與層之間的高度 (指該樓層之石屎地台面與上一層石屎地台面之高度距離)(毫米)	3150
The thickness of the floor slabs (excluding plaster) of each residential property (mm) 每個住宅物業的樓板的厚度 (不包括灰泥)(毫米)	150, 225, 350

Block 2 Unit 25 has been altered by way of minor works or exempted works under the Buildings Ordinance after the completion of the Development. The approximate location of the alteration is indicated on this floor plan. The alteration work includes:

* Change of number of folding door leaves between Store and Toilet.

第2座單位25在發展項目落成後進行小型工程或獲《建築物條例》豁免的工程而有所改動。該等改動的大概位置已於本樓面平面圖中作標示。第2座單位25的改動工程包括：

* 更改儲物室與洗手間之間的摺門門葉數目。

Notes :

- The internal areas of the residential properties on the upper floors will generally be slightly larger than those on the lower floors because of the reducing thickness of the structural walls on the upper floors.
- The dimensions in the floor plans are all structural dimensions in millimetre.

備註：

- 因住宅物業的較高樓層的結構牆的厚度遞減，較高樓層的內部面積，一般比較低樓層的內部面積稍大。
- 樓面平面圖之尺規所列數字為以毫米標示之建築結構尺寸。

FLOOR PLANS OF RESIDENTIAL PROPERTIES IN THE DEVELOPMENT

發展項目的住宅物業的樓面平面圖

Block 2

第2座 | 2/F 2樓

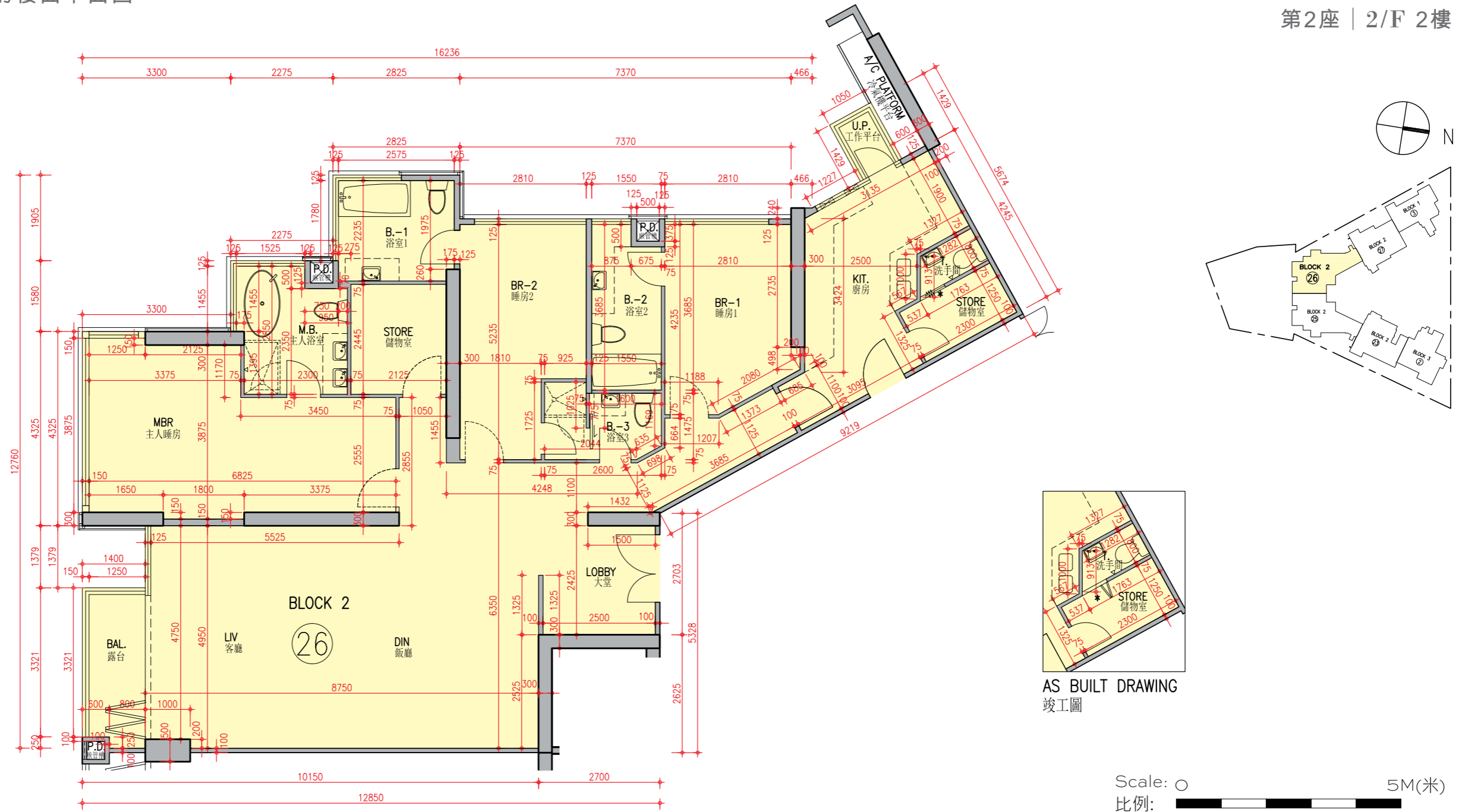

Description 描述	Unit 單位
Floor-to-floor height (refer to the height between the top surface of the structural slab of a floor and the top surface of the structural slab of its immediate upper floor) of each residential property (mm) 每個住宅物業的層與層之間的高度 (指該樓層之石屎地台面與上一層石屎地台面之高度距離)(毫米)	3150
The thickness of the floor slabs (excluding plaster) of each residential property (mm) 每個住宅物業的樓板的厚度 (不包括灰泥)(毫米)	150, 225, 350

Block 2 Unit 26 has been altered by way of minor works or exempted works under the Buildings Ordinance after the completion of the Development. The approximate location of the alteration is indicated on this floor plan. The alteration work includes:

* Change of number of folding door leaves between Store and Toilet.

第2座單位26在發展項目落成後進行小型工程或獲《建築物條例》豁免的工程而有所改動。該等改動的大概位置已於本樓面平面圖中作標示。第2座單位26的改動工程包括：

* 更改儲物室與洗手間之間的摺門門葉數目。

Notes :

1. The internal areas of the residential properties on the upper floors will generally be slightly larger than those on the lower floors because of the reducing thickness of the structural walls on the upper floors.
2. The dimensions in the floor plans are all structural dimensions in millimetre.

備註：

1. 因住宅物業的較高樓層的結構牆的厚度遞減，較高樓層的內部面積，一般比較低樓層的內部面積稍大。
2. 樓面平面圖之尺規所列數字為以毫米標示之建築結構尺寸。

FLOOR PLANS OF RESIDENTIAL PROPERTIES IN THE DEVELOPMENT

發展項目的住宅物業的樓面平面圖

Block 2

第2座 | 2/F 2樓

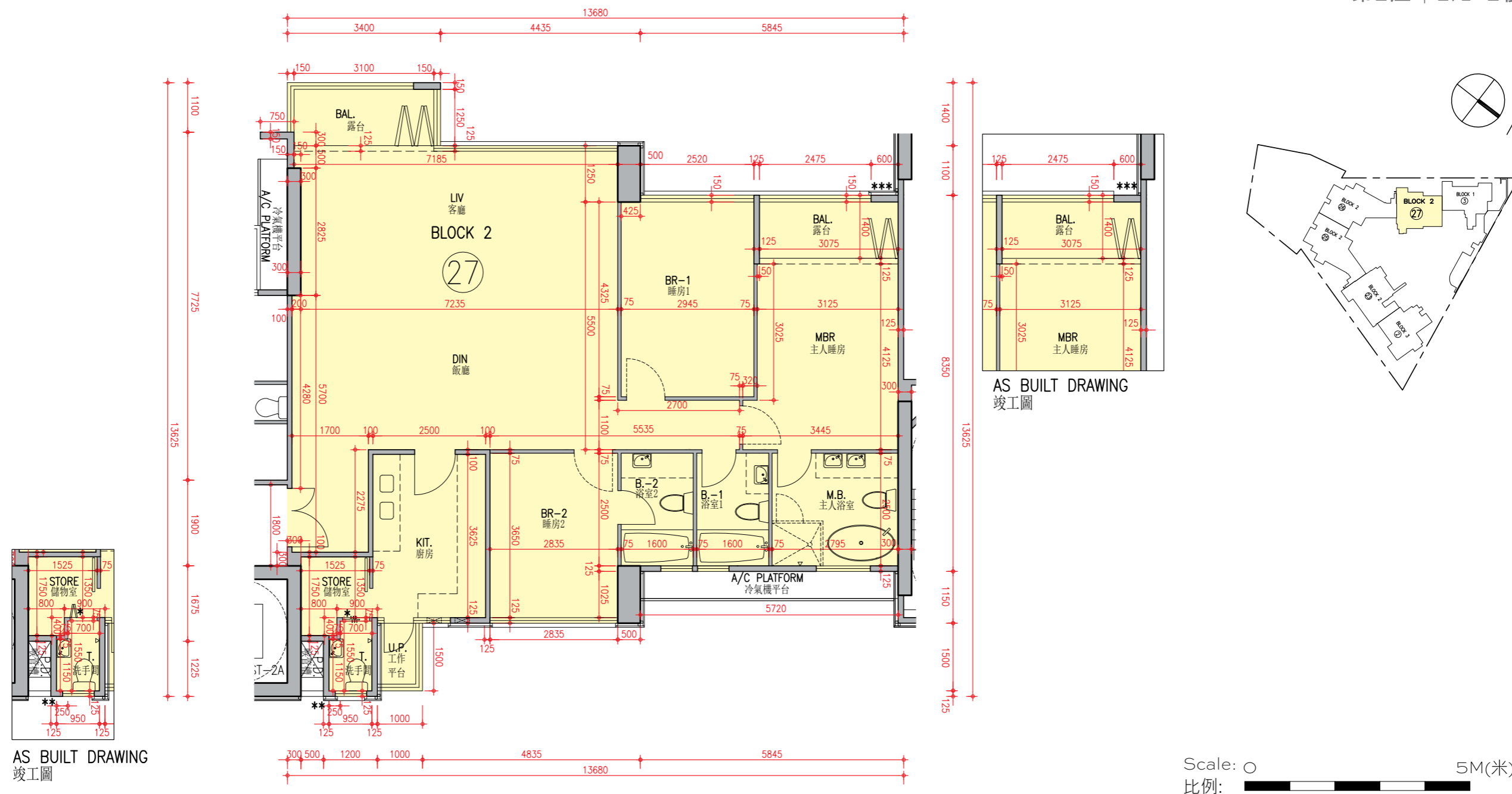

Description 描述	Unit 單位
Floor-to-floor height (refer to the height between the top surface of the structural slab of a floor and the top surface of the structural slab of its immediate upper floor) of each residential property (mm) 每個住宅物業的層與層之間的高度 (指該樓層之石屎地台面與上一層石屎地台面之高度距離)(毫米)	3150
The thickness of the floor slabs (excluding plaster) of each residential property (mm) 每個住宅物業的樓板的厚度 (不包括灰泥)(毫米)	150

Block 2 Unit 27 has been altered by way of minor works or exempted works under the Buildings Ordinance after the completion of the Development. The approximate location of the alteration is indicated on this floor plan. The alteration work includes:

* Change of number of folding door leaves between Store and Toilet.

第2座單位27在發展項目落成後進行小型工程或獲《建築物條例》豁免的工程而有所改動。該等改動的大概位置已於本樓面平面圖中作標示。第2座單位27的改動工程包括：

* 更改儲物室與洗手間之間的摺門門葉數目。

Notes :

- The internal areas of the residential properties on the upper floors will generally be slightly larger than those on the lower floors because of the reducing thickness of the structural walls on the upper floors.
- The dimensions in the floor plans are all structural dimensions in millimetre.

備註：

- 因住宅物業的較高樓層的結構牆的厚度遞減，較高樓層的內部面積，一般比較低樓層的內部面積稍大。
- 樓面平面圖之尺規所列數字為以毫米標示之建築結構尺寸。

FLOOR PLANS OF RESIDENTIAL PROPERTIES IN THE DEVELOPMENT

發展項目的住宅物業的樓面平面圖

Block 2

第2座 | 3/F 3樓

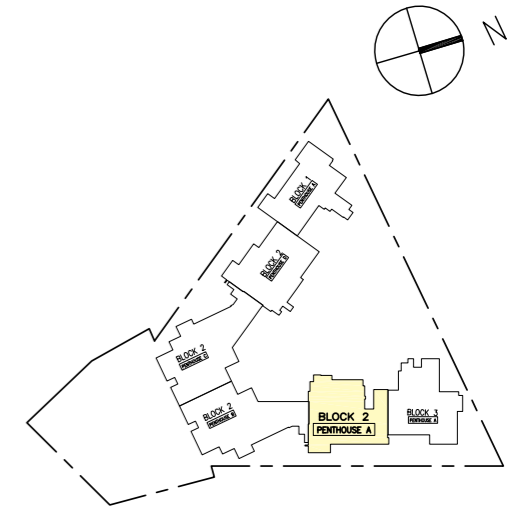
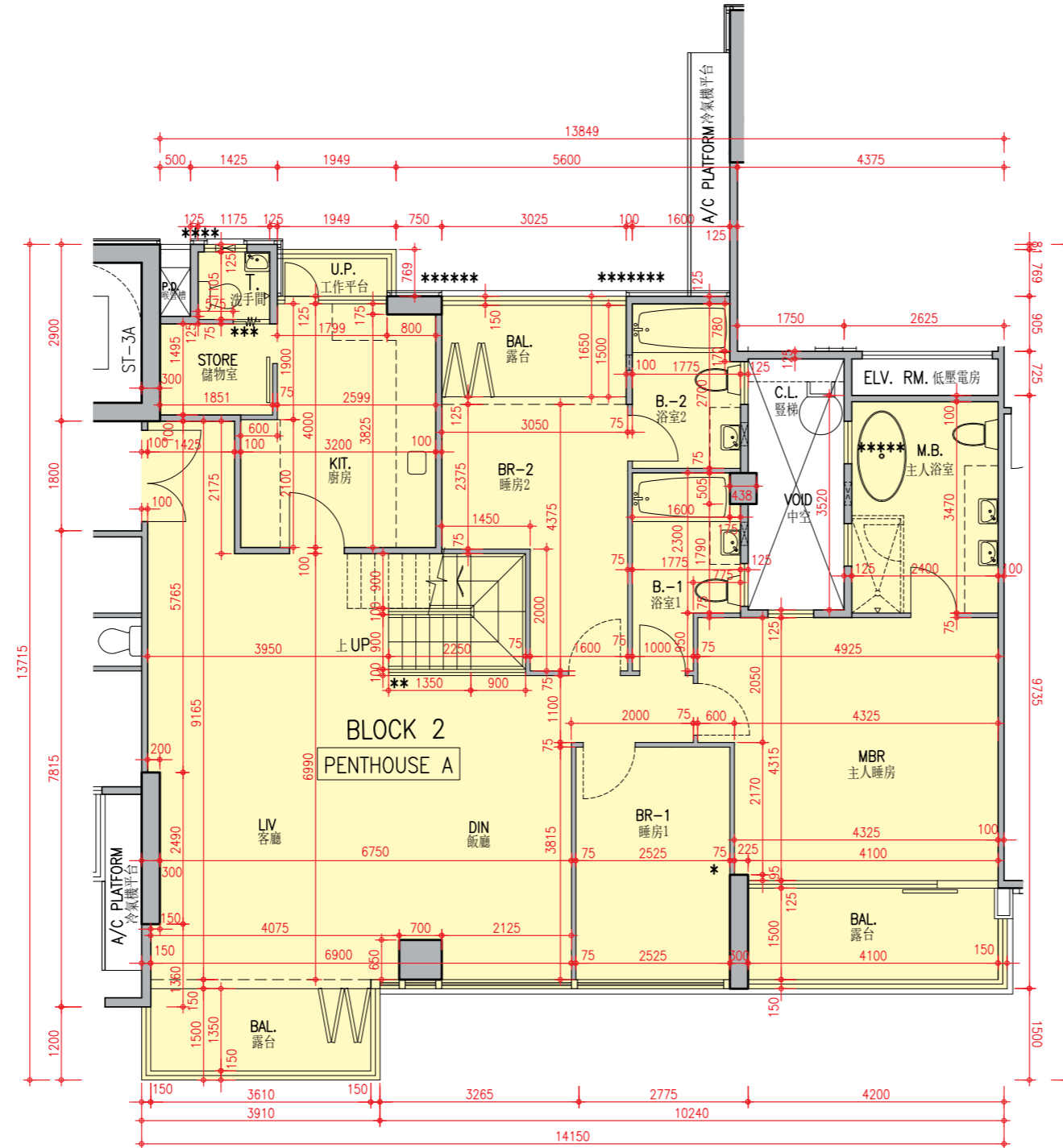

Scale: 0 5M(米)
比例:

Description 描述	Unit 單位
	Penthouse A 頂層單位A
Floor-to-floor height (refer to the height between the top surface of the structural slab of a floor and the top surface of the structural slab of its immediate upper floor) of each residential property (mm) 每個住宅物業的層與層之間的高度 (指該樓層之石屎地台面與上一層石屎地台面之高度距離)(毫米)	3200, 3500
The thickness of the floor slabs (excluding plaster) of each residential property (mm) 每個住宅物業的樓板的厚度 (不包括灰泥)(毫米)	150, 175, 300

Notes :

- The internal areas of the residential properties on the upper floors will generally be slightly larger than those on the lower floors because of the reducing thickness of the structural walls on the upper floors.
- The dimensions in the floor plans are all structural dimensions in millimetre.

備註 :

- 因住宅物業的較高樓層的結構牆的厚度遞減，較高樓層的內部面積，一般比較低樓層的內部面積稍大。
- 樓面平面圖之尺規所列數字為以毫米標示之建築結構尺寸。

FLOOR PLANS OF RESIDENTIAL PROPERTIES IN THE DEVELOPMENT

發展項目的住宅物業的樓面平面圖

Block 2

第2座 | 3/F 3樓

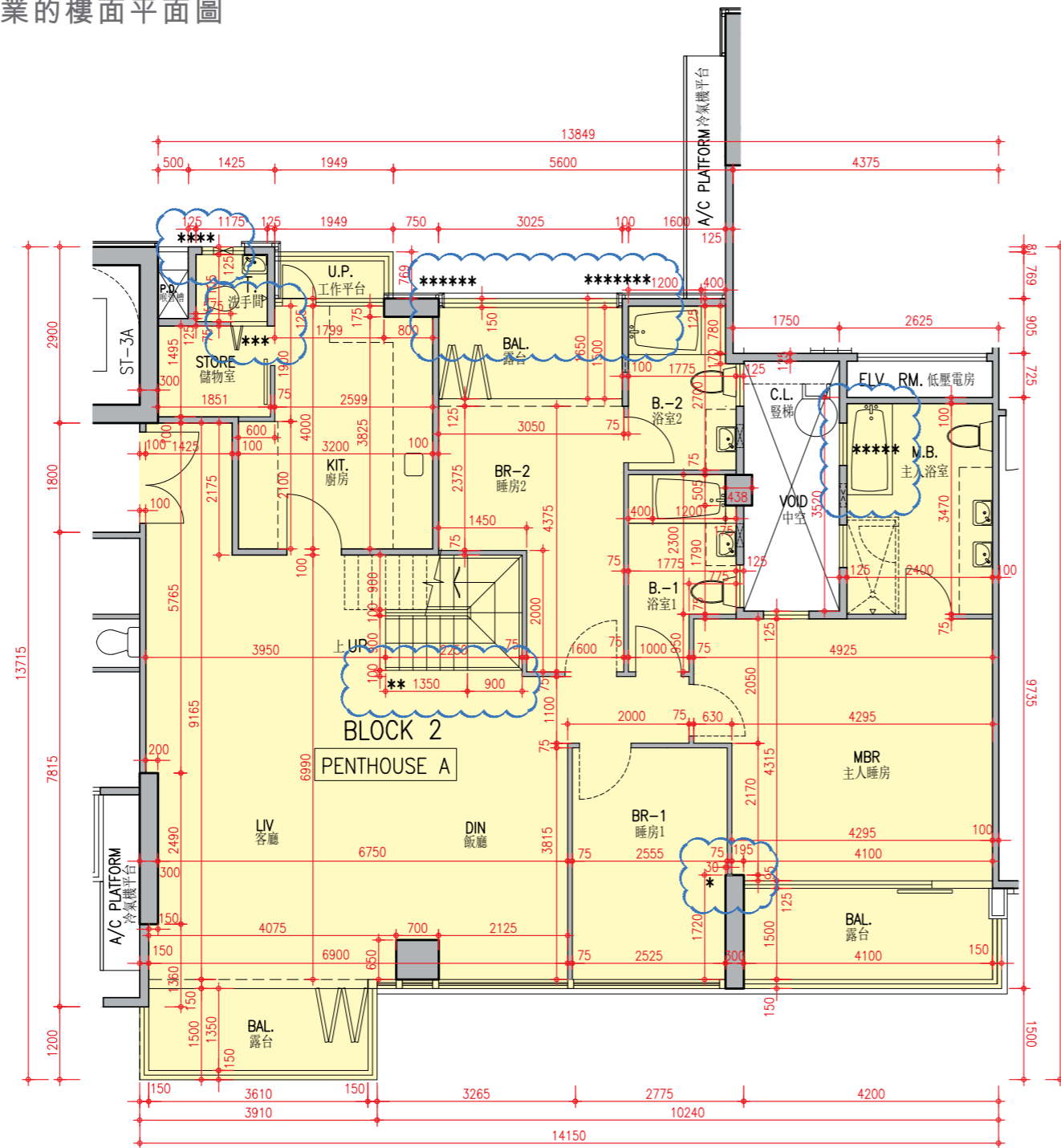

AS BUILT DRAWING
竣工圖

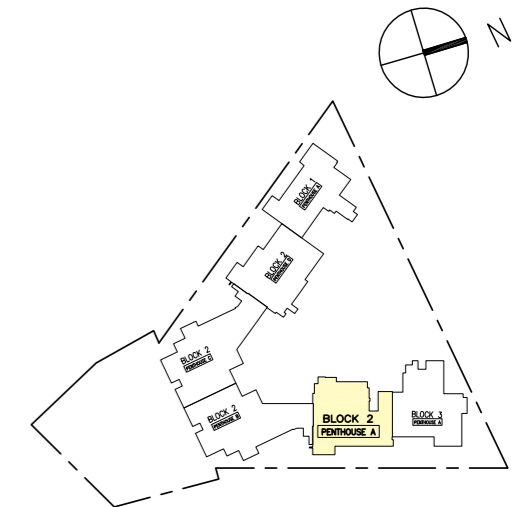

Scale: 0 5M(米)
比例:

Block 2 Penthouse A has been altered by way of minor works or exempted works under the Buildings Ordinance after the completion of the Development. The approximate locations of the alterations are indicated on this floor plan. The alteration works include:
*** Change of number of folding door leaves between Store and Toilet; and
***** Change of bathtub shape in Master Bathroom.

第2座頂層單位A在發展項目落成後進行小型工程或獲《建築物條例》豁免的工程而有所改動。該等改動的大概位置已於本樓面平面圖中作標示。第2座頂層單位A的改動工程包括：

*** 更改儲物室與洗手間之間的摺門門葉數目；和
***** 更改主人浴室浴缸形狀。

Notes :

- The internal areas of the residential properties on the upper floors will generally be slightly larger than those on the lower floors because of the reducing thickness of the structural walls on the upper floors.
- The dimensions in the floor plans are all structural dimensions in millimetre.

備註：

- 因住宅物業的較高樓層的結構牆的厚度遞減，較高樓層的內部面積，一般比較低樓層的內部面積稍大。
- 樓面平面圖之尺規所列數字為以毫米標示之建築結構尺寸。

Description 描述	Unit 單位
	Penthouse A 頂層單位A
Floor-to-floor height (refer to the height between the top surface of the structural slab of a floor and the top surface of the structural slab of its immediate upper floor) of each residential property (mm) 每個住宅物業的層與層之間的高度 (指該樓層之石屎地台面與上一層石屎地台面之高度距離)(毫米)	3200, 3500
The thickness of the floor slabs (excluding plaster) of each residential property (mm) 每個住宅物業的樓板的厚度 (不包括灰泥)(毫米)	150, 175, 300

FLOOR PLANS OF RESIDENTIAL PROPERTIES IN THE DEVELOPMENT

Block 2

發展項目的住宅物業的樓面平面圖

第2座 | Roof Floor & Top Roof Floor 天台層及天台頂層

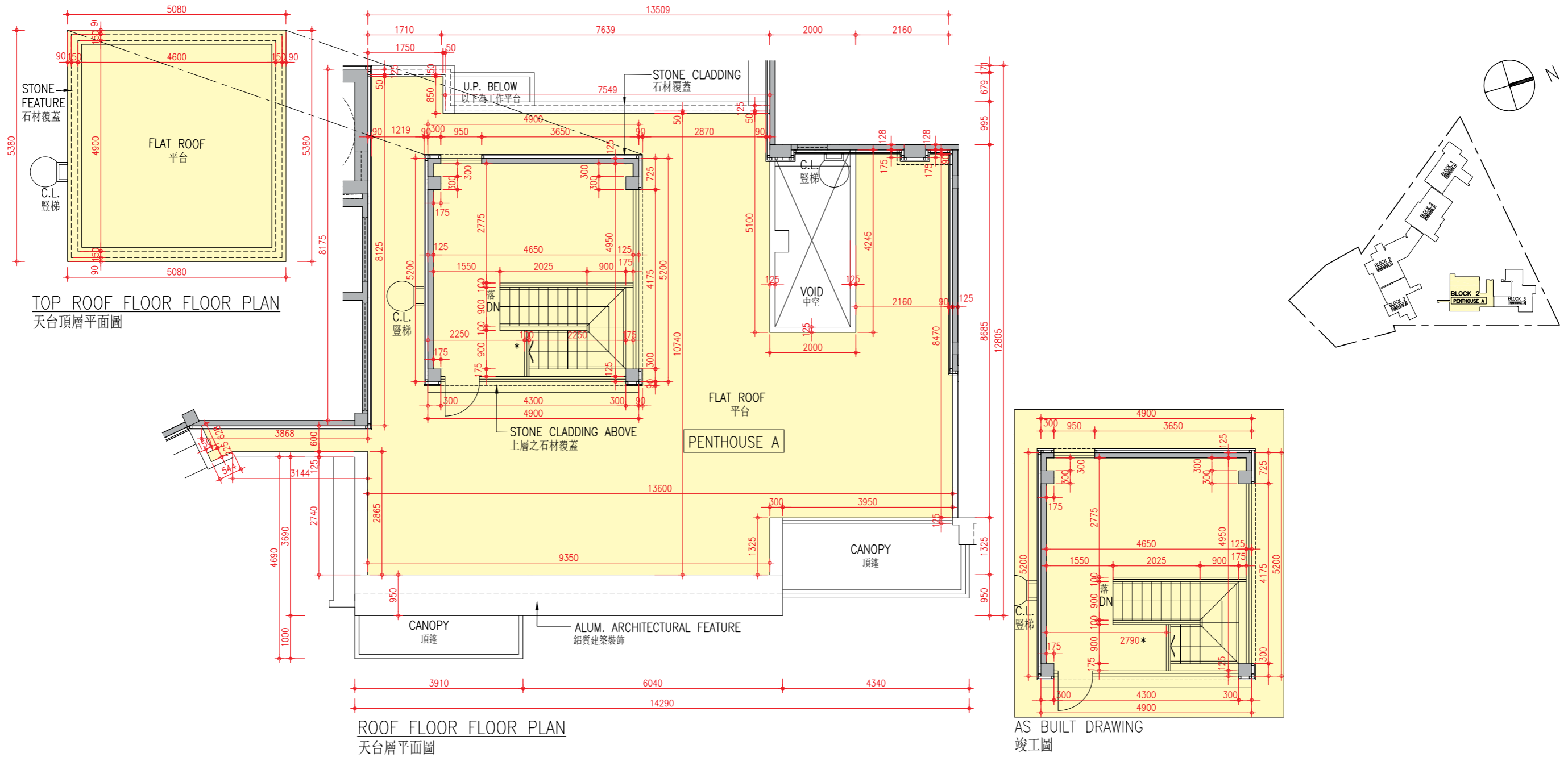

Scale: 0 5M(米)
比例: 1:1000

Description 描述	Unit 單位
	Penthouse A 頂層單位A
Floor-to-floor height (refer to the height between the top surface of the structural slab of a floor and the top surface of the structural slab of its immediate upper floor) of each residential property (mm) 每個住宅物業的層與層之間的高度 (指該樓層之石屎地台面與上一層石屎地台面之高度距離)(毫米)	2800
The thickness of the floor slabs (excluding plaster) of each residential property (mm) 每個住宅物業的樓板的厚度 (不包括灰泥)(毫米)	150

Notes :

- The internal areas of the residential properties on the upper floors will generally be slightly larger than those on the lower floors because of the reducing thickness of the structural walls on the upper floors.
- The dimensions in the floor plans are all structural dimensions in millimetre.

備註 :

- 因住宅物業的較高樓層的結構牆的厚度遞減，較高樓層的內部面積，一般比較低樓層的內部面積稍大。
- 樓面平面圖之尺規所列數字為以毫米標示之建築結構尺寸。

FLOOR PLANS OF RESIDENTIAL PROPERTIES IN THE DEVELOPMENT

發展項目的住宅物業的樓面平面圖

Block 2

第2座 | 3/F 3樓

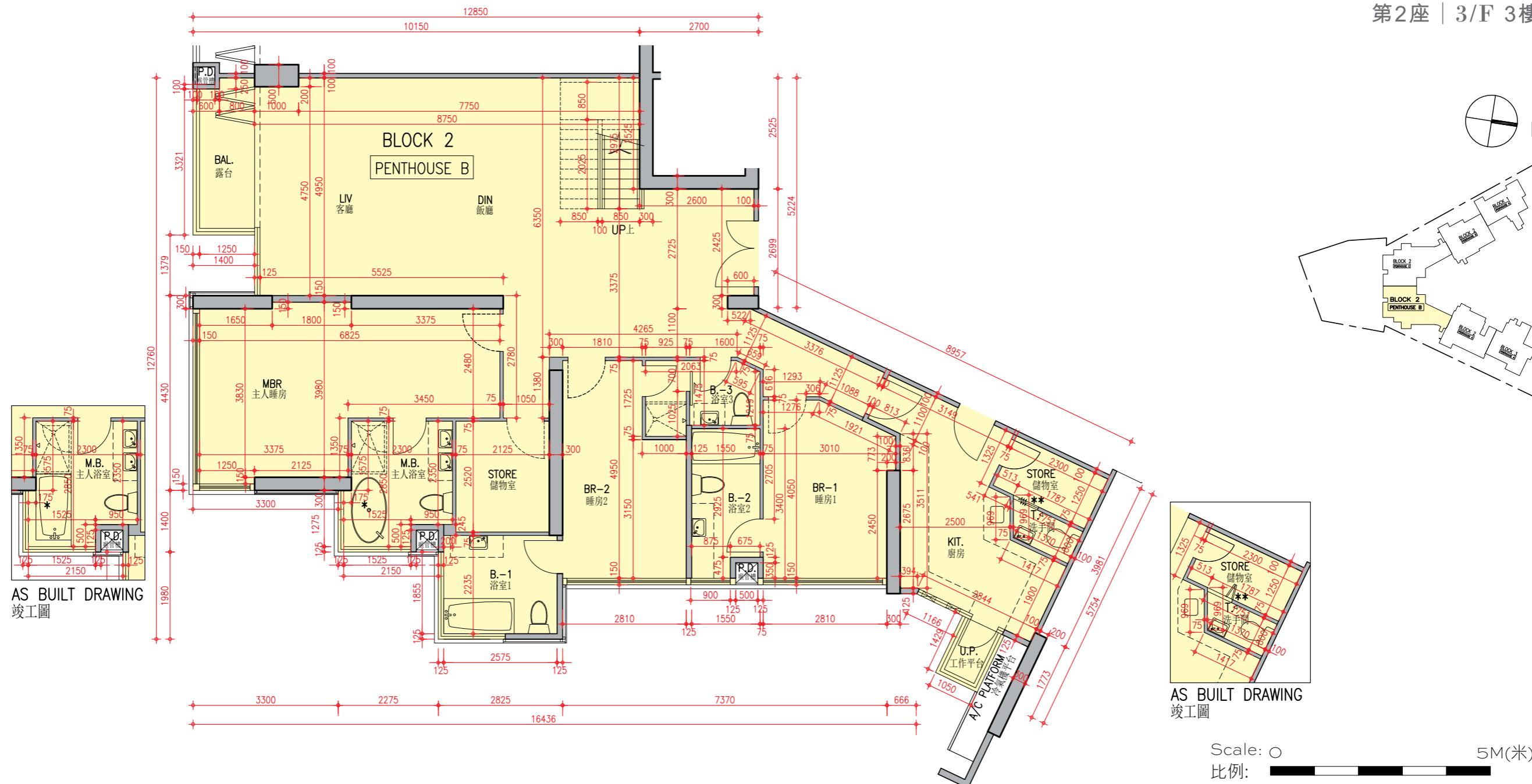

Description 描述	Unit 單位
	Penthouse B 頂層單位B
Floor-to-floor height (refer to the height between the top surface of the structural slab of a floor and the top surface of the structural slab of its immediate upper floor) of each residential property (mm) 每個住宅物業的層與層之間的高度 (指該樓層之石屎地台面與上一層石屎地台面之高度距離)(毫米)	3200, 3400, 3500
The thickness of the floor slabs (excluding plaster) of each residential property (mm) 每個住宅物業的樓板的厚度 (不包括灰泥)(毫米)	150, 200

Block 2 Penthouse B has been altered by way of minor works or exempted works under the Buildings Ordinance after the completion of the Development. The approximate locations of the alterations are indicated on this floor plan. The alteration works include:

- * Change of bathtub shape in Master Bathroom; and
- ** Change of number of folding door leaves between Store and Toilet.

第2座頂層單位B在發展項目落成後進行小型工程或獲《建築物條例》豁免的工程而有所改動。該等改動的大概位置已於本樓面平面圖中作標示。第2座頂層單位B的改動工程包括：

- * 更改主人浴室浴缸形狀；和
- ** 更改儲物室與洗手間之間的摺門門葉數目。

Notes :

- The internal areas of the residential properties on the upper floors will generally be slightly larger than those on the lower floors because of the reducing thickness of the structural walls on the upper floors.
- The dimensions in the floor plans are all structural dimensions in millimetre.

備註：

- 因住宅物業的較高樓層的結構牆的厚度遞減，較高樓層的內部面積，一般比較低樓層的內部面積稍大。
- 樓面平面圖之尺規所列數字為以毫米標示之建築結構尺寸。

FLOOR PLANS OF RESIDENTIAL PROPERTIES IN THE DEVELOPMENT

發展項目的住宅物業的樓面平面圖

Block 2

第2座 | Roof Floor & Top Roof Floor 天台層及天台頂層

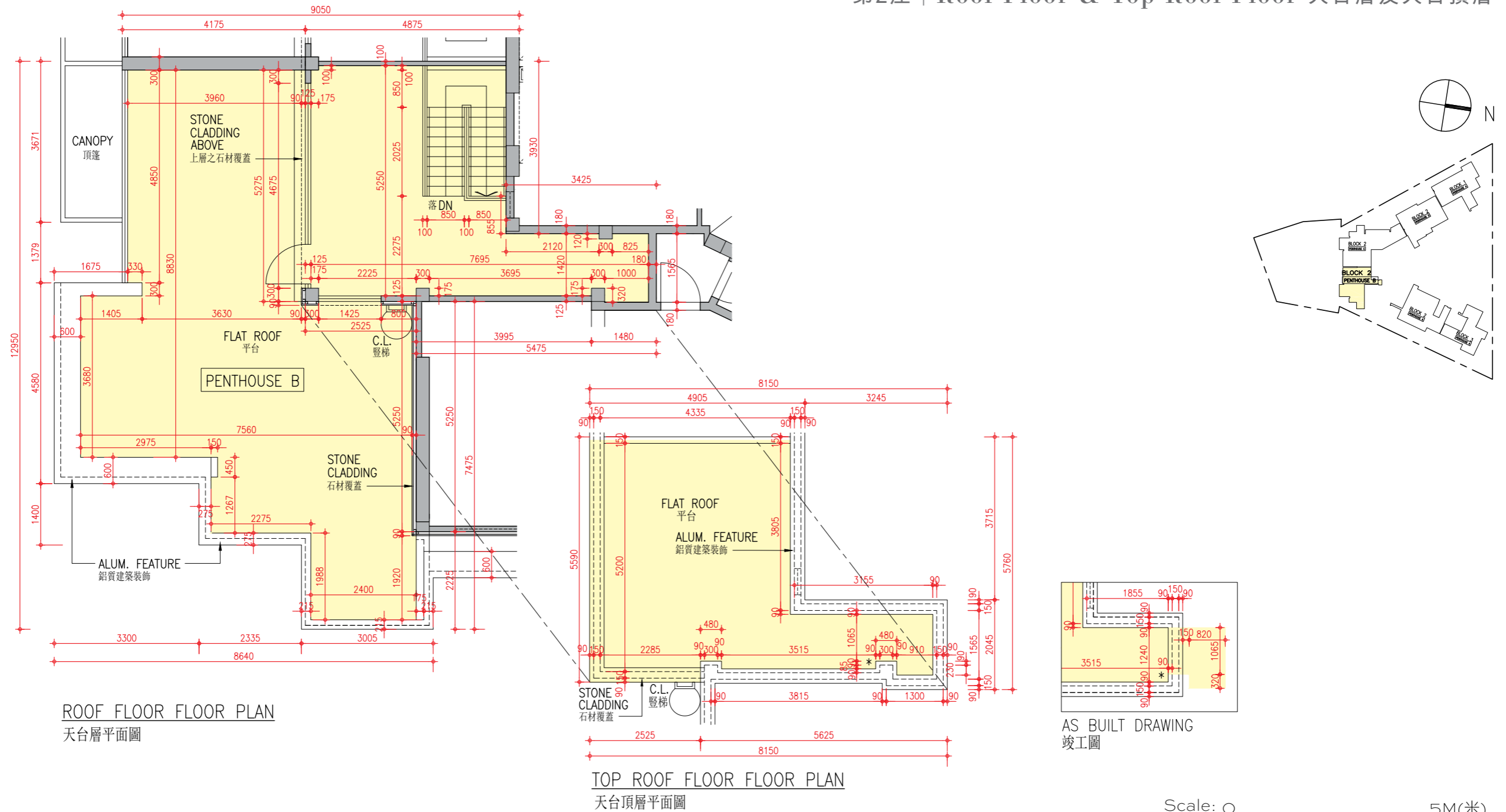

ROOF FLOOR FLOOR PLAN
天台層平面圖

TOP ROOF FLOOR FLOOR PLAN
天台頂層平面圖

AS BUILT DRAWING
竣工圖

Scale: 0 5M(米)
比例:

Description 描述	Unit 單位
	Penthouse B 頂層單位B
Floor-to-floor height (refer to the height between the top surface of the structural slab of a floor and the top surface of the structural slab of its immediate upper floor) of each residential property (mm) 每個住宅物業的層與層之間的高度 (指該樓層之石屎地台面與上一層石屎地台面之高度距離)(毫米)	2800, 4125
The thickness of the floor slabs (excluding plaster) of each residential property (mm) 每個住宅物業的樓板的厚度 (不包括灰泥)(毫米)	150

Notes :

- The internal areas of the residential properties on the upper floors will generally be slightly larger than those on the lower floors because of the reducing thickness of the structural walls on the upper floors.
- The dimensions in the floor plans are all structural dimensions in millimetre.

備註：

- 因住宅物業的較高樓層的結構牆的厚度遞減，較高樓層的內部面積，一般比較低樓層的內部面積稍大。
- 樓面平面圖之尺規所列數字為以毫米標示之建築結構尺寸。

FLOOR PLANS OF RESIDENTIAL PROPERTIES IN THE DEVELOPMENT

發展項目的住宅物業的樓面平面圖

Block 2

第2座 | 3/F 3樓

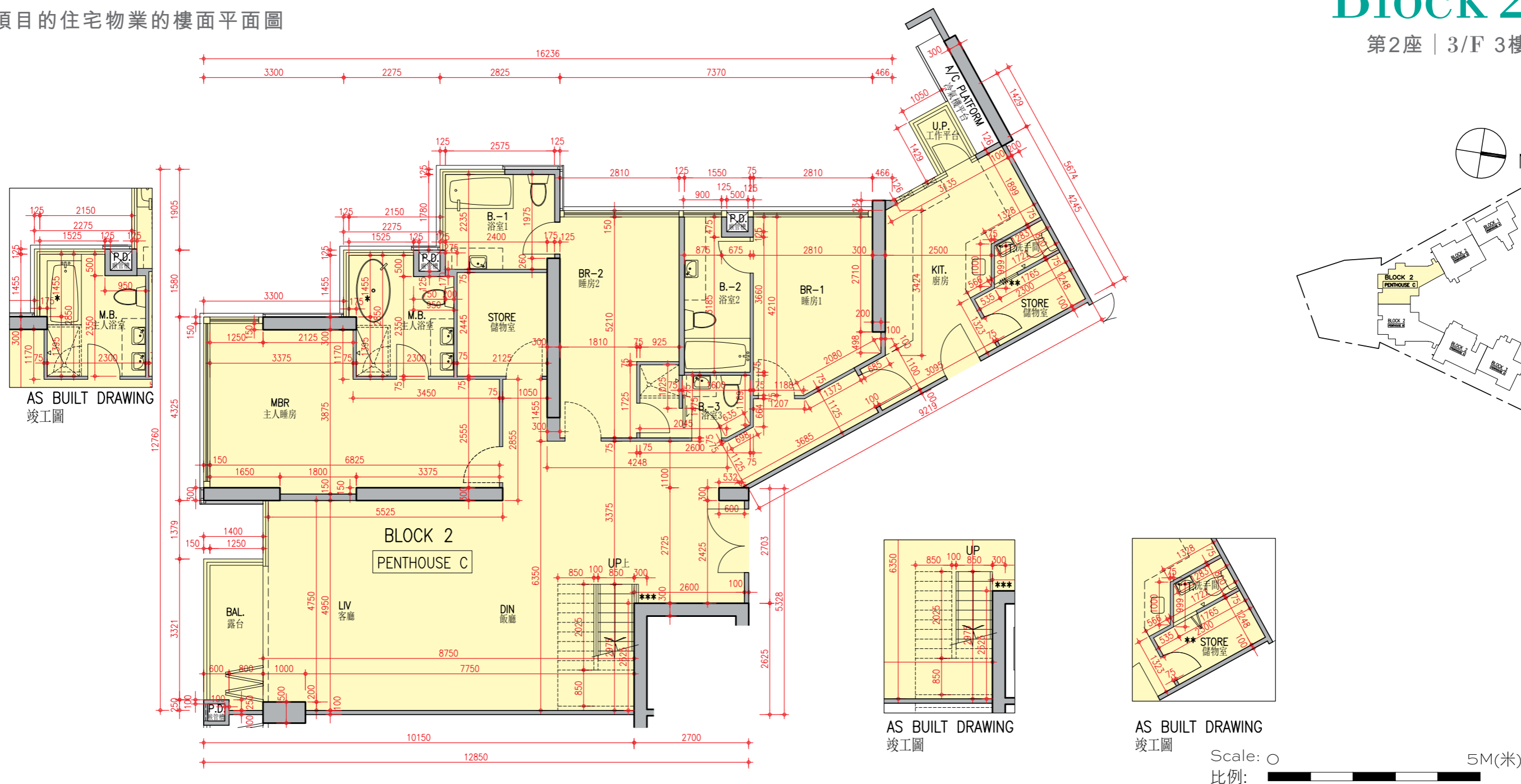

Description 描述	Unit 單位
Floor-to-floor height (refer to the height between the top surface of the structural slab of a floor and the top surface of the structural slab of its immediate upper floor) of each residential property (mm) 每個住宅物業的層與層之間的高度 (指該樓層之石屎地台面與上一層石屎地台面之高度距離)(毫米)	3200, 3500
The thickness of the floor slabs (excluding plaster) of each residential property (mm) 每個住宅物業的樓板的厚度 (不包括灰泥)(毫米)	150, 175

Block 2 Penthouse C has been altered by way of minor works or exempted works under the Buildings Ordinance after the completion of the Development. The approximate locations of the alterations are indicated on this floor plan. The alteration works include:

- * Change of bathtub shape in Master Bathroom; and
- ** Change of number of folding door leaves between Store and Toilet.

第2座頂層單位C在發展項目落成後進行小型工程或獲《建築物條例》豁免的工程而有所改動。該等改動的大概位置已於本樓面平面圖中作標示。第2座頂層單位C的改動工程包括：

- * 更改主人浴室浴缸形狀; 和
- ** 更改儲物室與洗手間之間的摺門門葉數目。

Notes :

- The internal areas of the residential properties on the upper floors will generally be slightly larger than those on the lower floors because of the reducing thickness of the structural walls on the upper floors.
- The dimensions in the floor plans are all structural dimensions in millimetre.

備註：

- 因住宅物業的較高樓層的結構牆的厚度遞減，較高樓層的內部面積，一般比較低樓層的內部面積稍大。
- 樓面平面圖之尺規所列數字為以毫米標示之建築結構尺寸。

FLOOR PLANS OF RESIDENTIAL PROPERTIES IN THE DEVELOPMENT

發展項目的住宅物業的樓面平面圖

Block 2

第2座 | Roof Floor & Top Roof Floor 天台層及天台頂層

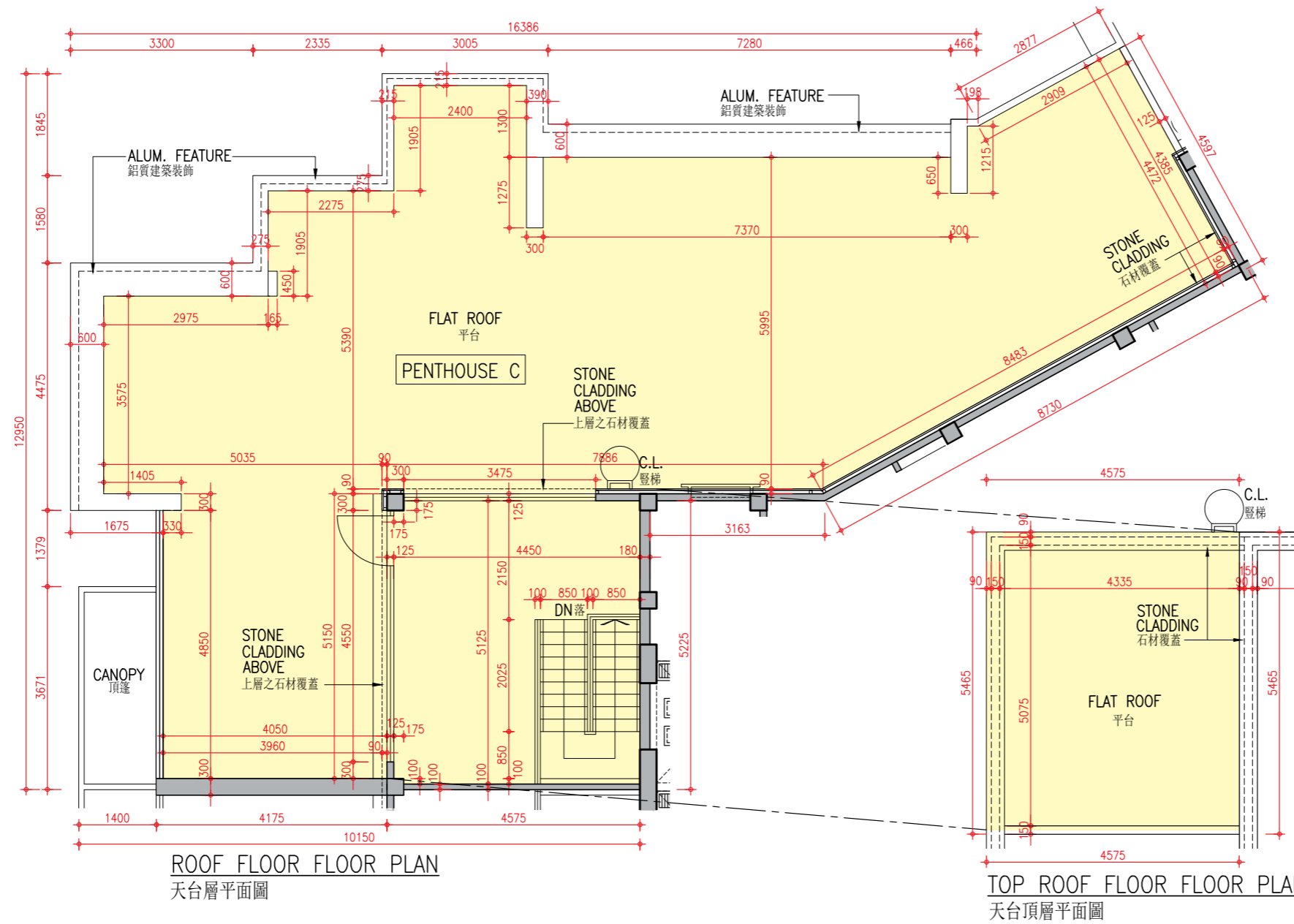

Scale: 0 5M(米)
比例: 1:500

Description 描述	Unit 單位
Floor-to-floor height (refer to the height between the top surface of the structural slab of a floor and the top surface of the structural slab of its immediate upper floor) of each residential property (mm) 每個住宅物業的層與層之間的高度 (指該樓層之石屎地台面與上一層石屎地台面之高度距離)(毫米)	2800
The thickness of the floor slabs (excluding plaster) of each residential property (mm) 每個住宅物業的樓板的厚度 (不包括灰泥)(毫米)	150

Notes :

- The internal areas of the residential properties on the upper floors will generally be slightly larger than those on the lower floors because of the reducing thickness of the structural walls on the upper floors.
- The dimensions in the floor plans are all structural dimensions in millimetre.

備註：

- 因住宅物業的較高樓層的結構牆的厚度遞減，較高樓層的內部面積，一般比較低樓層的內部面積稍大。
- 樓面平面圖之尺規所列數字為以毫米標示之建築結構尺寸。

FLOOR PLANS OF RESIDENTIAL PROPERTIES IN THE DEVELOPMENT

發展項目的住宅物業的樓面平面圖

Block 2

第2座 | 3/F 3樓

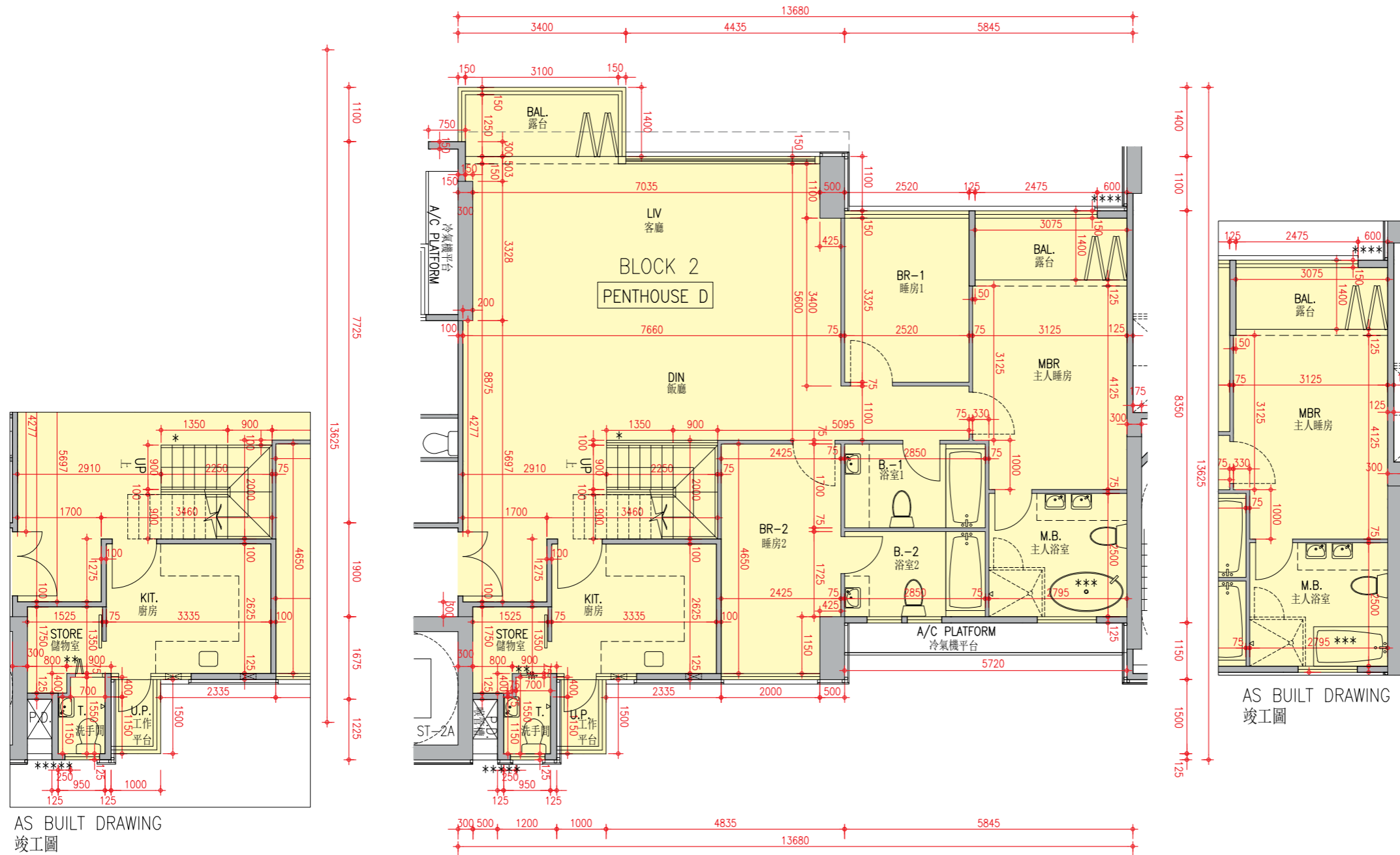

Scale: 0 5M(米)
比例:

Description 描述	Unit 單位
	Penthouse D 頂層單位D
Floor-to-floor height (refer to the height between the top surface of the structural slab of a floor and the top surface of the structural slab of its immediate upper floor) of each residential property (mm) 每個住宅物業的層與層之間的高度 (指該樓層之石屎地台面與上一層石屎地台面之高度距離)(毫米)	3200, 3500
The thickness of the floor slabs (excluding plaster) of each residential property (mm) 每個住宅物業的樓板的厚度 (不包括灰泥)(毫米)	150, 300

Block 2 Penthouse D has been altered by way of minor works or exempted works under the Buildings Ordinance after the completion of the Development. The approximate locations of the alterations are indicated on this floor plan. The alteration works include:

- ** Change of number of folding door leaves between Store and Toilet; and
- *** Change of bathtub shape in Master Bathroom.

第2座頂層單位D在發展項目落成後進行小型工程或獲《建築物條例》豁免的工程而有所改動。該等改動的大概位置已於本樓面平面圖中作標示。第2座頂層單位D的改動工程包括：

- ** 更改儲物室與洗手間之間的摺門門葉數目；和
- *** 更改主人浴室浴缸形狀。

Notes :

- The internal areas of the residential properties on the upper floors will generally be slightly larger than those on the lower floors because of the reducing thickness of the structural walls on the upper floors.
- The dimensions in the floor plans are all structural dimensions in millimetre.

備註：

- 因住宅物業的較高樓層的結構牆的厚度遞減，較高樓層的內部面積，一般比較低樓層的內部面積稍大。
- 樓面平面圖之尺規所列數字為以毫米標示之建築結構尺寸。

FLOOR PLANS OF RESIDENTIAL PROPERTIES IN THE DEVELOPMENT

發展項目的住宅物業的樓面平面圖

Block 2

第2座 | Roof Floor & Top Roof Floor 天台層及天台頂層

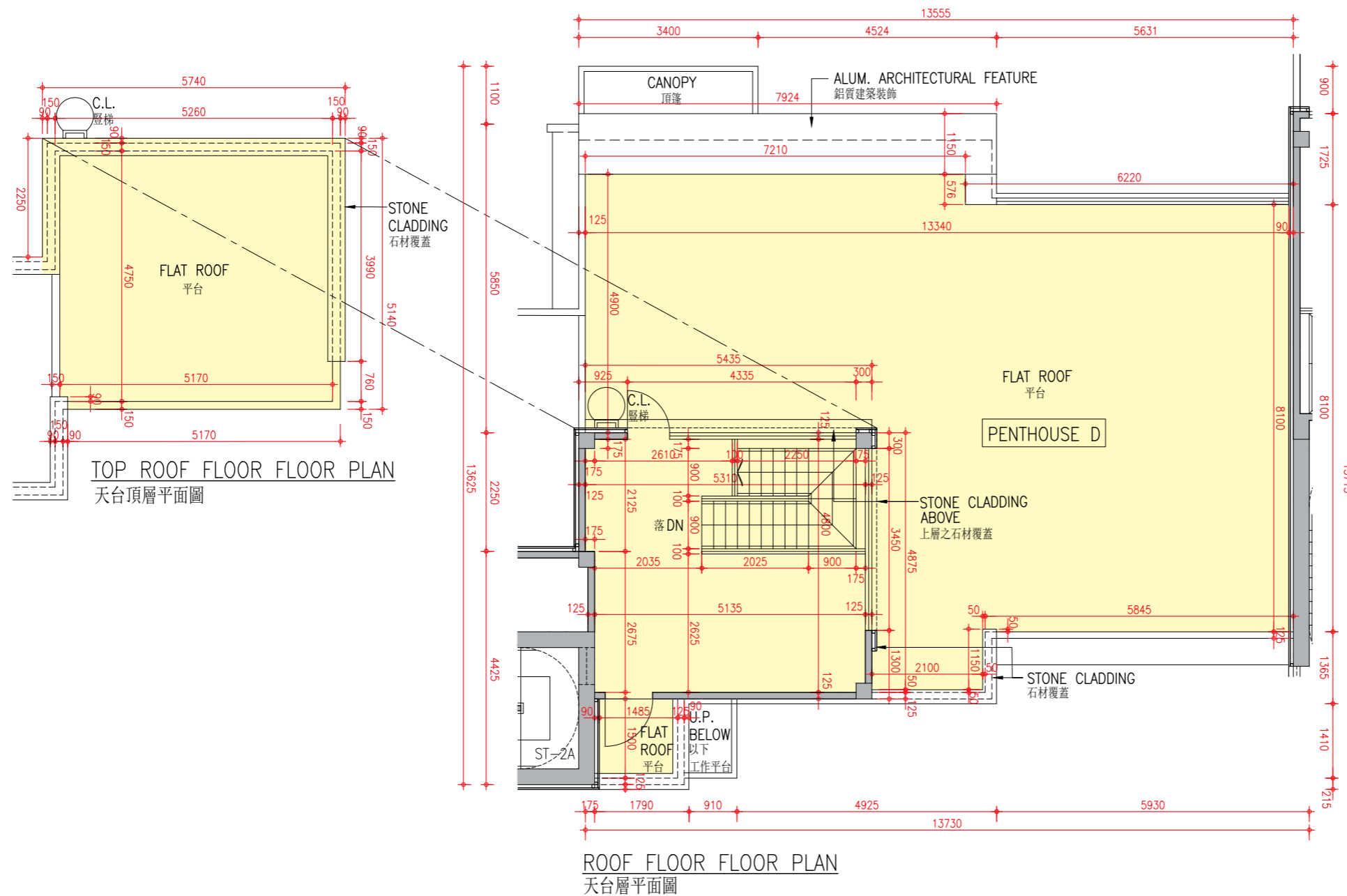

Scale: 0 5M(米)
比例:

Description 描述	Unit 單位
	Penthouse D 頂層單位D
Floor-to-floor height (refer to the height between the top surface of the structural slab of a floor and the top surface of the structural slab of its immediate upper floor) of each residential property (mm) 每個住宅物業的層與層之間的高度 (指該樓層之石屎地台面與上一層石屎地台面之高度距離)(毫米)	2800
The thickness of the floor slabs (excluding plaster) of each residential property (mm) 每個住宅物業的樓板的厚度 (不包括灰泥)(毫米)	150

Notes :

1. The internal areas of the residential properties on the upper floors will generally be slightly larger than those on the lower floors because of the reducing thickness of the structural walls on the upper floors.
2. The dimensions in the floor plans are all structural dimensions in millimetre.

備註 :

1. 因住宅物業的較高樓層的結構牆的厚度遞減，較高樓層的內部面積，一般比較低樓層的內部面積稍大。
2. 樓面平面圖之尺規所列數字為以毫米標示之建築結構尺寸。

FLOOR PLANS OF RESIDENTIAL PROPERTIES IN THE DEVELOPMENT

發展項目的住宅物業的樓面平面圖

Block 3

第3座 | 1/F 1樓

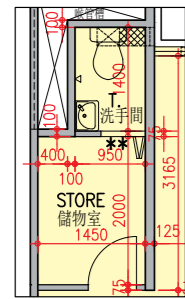

AS BUILT DRAWING 竣工圖

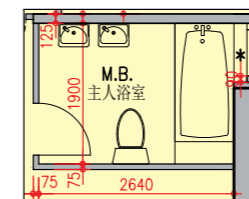
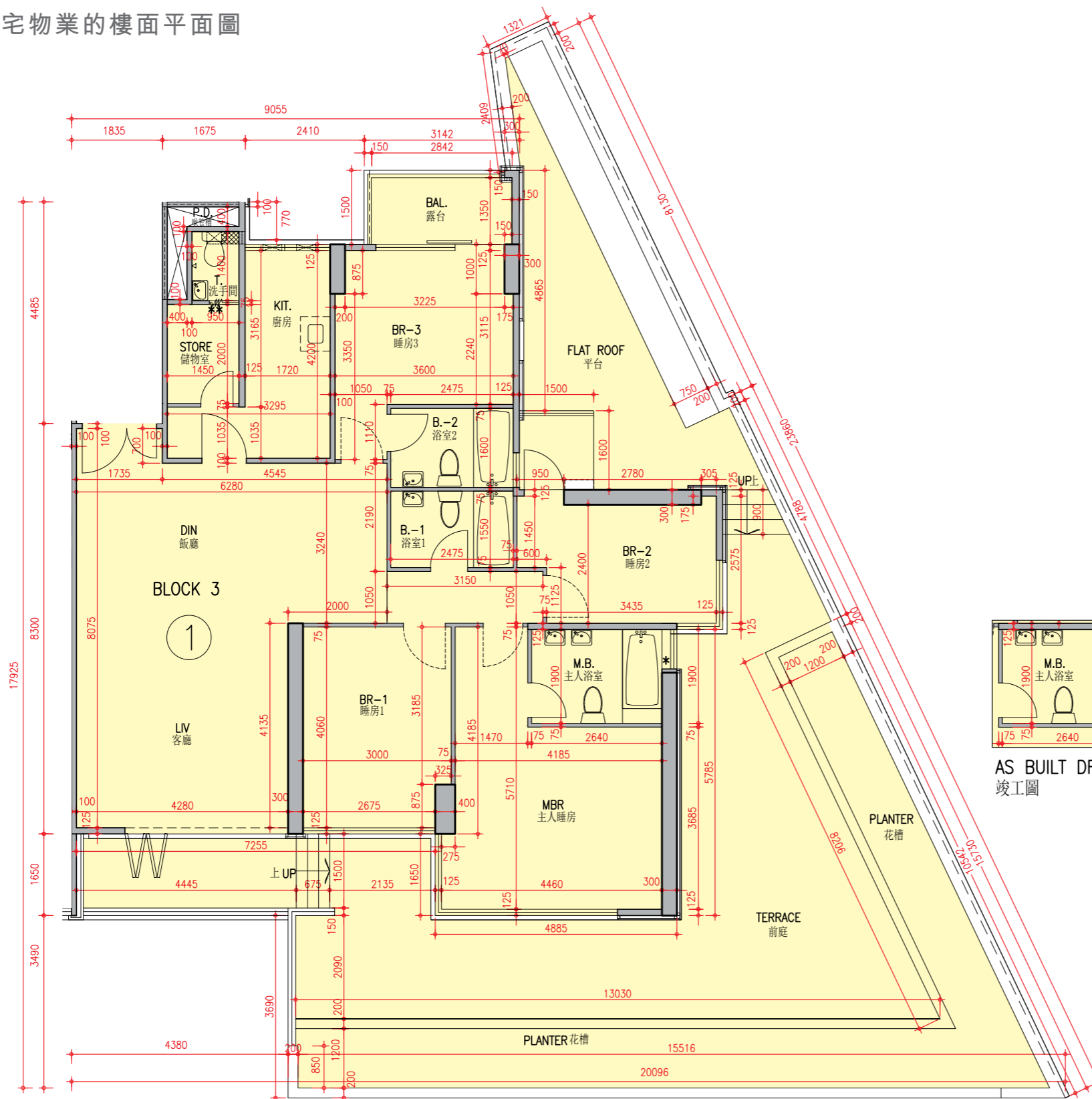

AS BUILT DRAWING 竣工圖

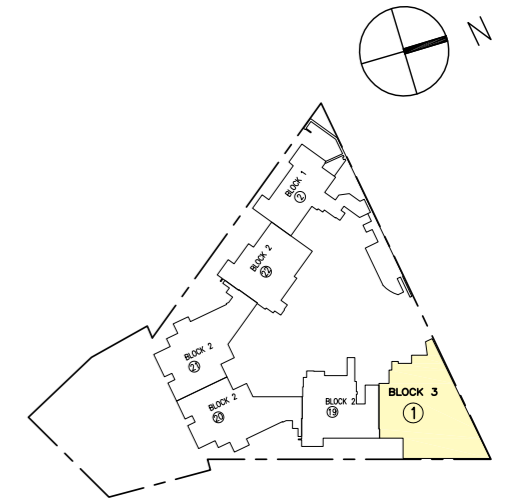

Scale: 0 5M(米)
比例:

Block 3 Unit 1 has been altered by way of minor works or exempted works under the Buildings Ordinance after the completion of the Development. The approximate location of the alteration is indicated on this floor plan. The alteration work includes:

- ** Change of number of folding door leaves between Store and Toilet.
- 第3座單位1在發展項目落成後進行小型工程或獲《建築物條例》豁免的工程而有所改動。該等改動的大概位置已於本樓面平面圖中作標示。第3座單位1的改動工程包括：
- ** 更改儲物室與洗手間之間的摺門門葉數目。

Notes :

- The internal areas of the residential properties on the upper floors will generally be slightly larger than those on the lower floors because of the reducing thickness of the structural walls on the upper floors.
- The dimensions in the floor plans are all structural dimensions in millimetre.

備註：

- 因住宅物業的較高樓層的結構牆的厚度遞減，較高樓層的內部面積，一般比較低樓層的內部面積稍大。
- 樓面平面圖之尺規所列數字為以毫米標示之建築結構尺寸。

Description 描述	Unit 單位
Floor-to-floor height (refer to the height between the top surface of the structural slab of a floor and the top surface of the structural slab of its immediate upper floor) of each residential property (mm) 每個住宅物業的層與層之間的高度 (指該樓層之石屎地台面與上一層石屎地台面之高度距離)(毫米)	3000, 3150
The thickness of the floor slabs (excluding plaster) of each residential property (mm) 每個住宅物業的樓板的厚度 (不包括灰泥)(毫米)	150, 200

FLOOR PLANS OF RESIDENTIAL PROPERTIES IN THE DEVELOPMENT

發展項目的住宅物業的樓面平面圖

Block 3

第3座 | 2/F 2樓

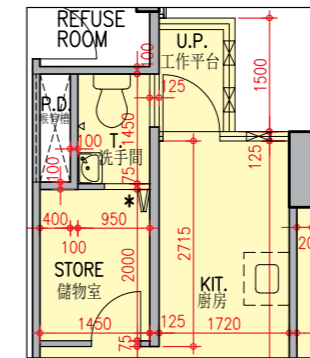
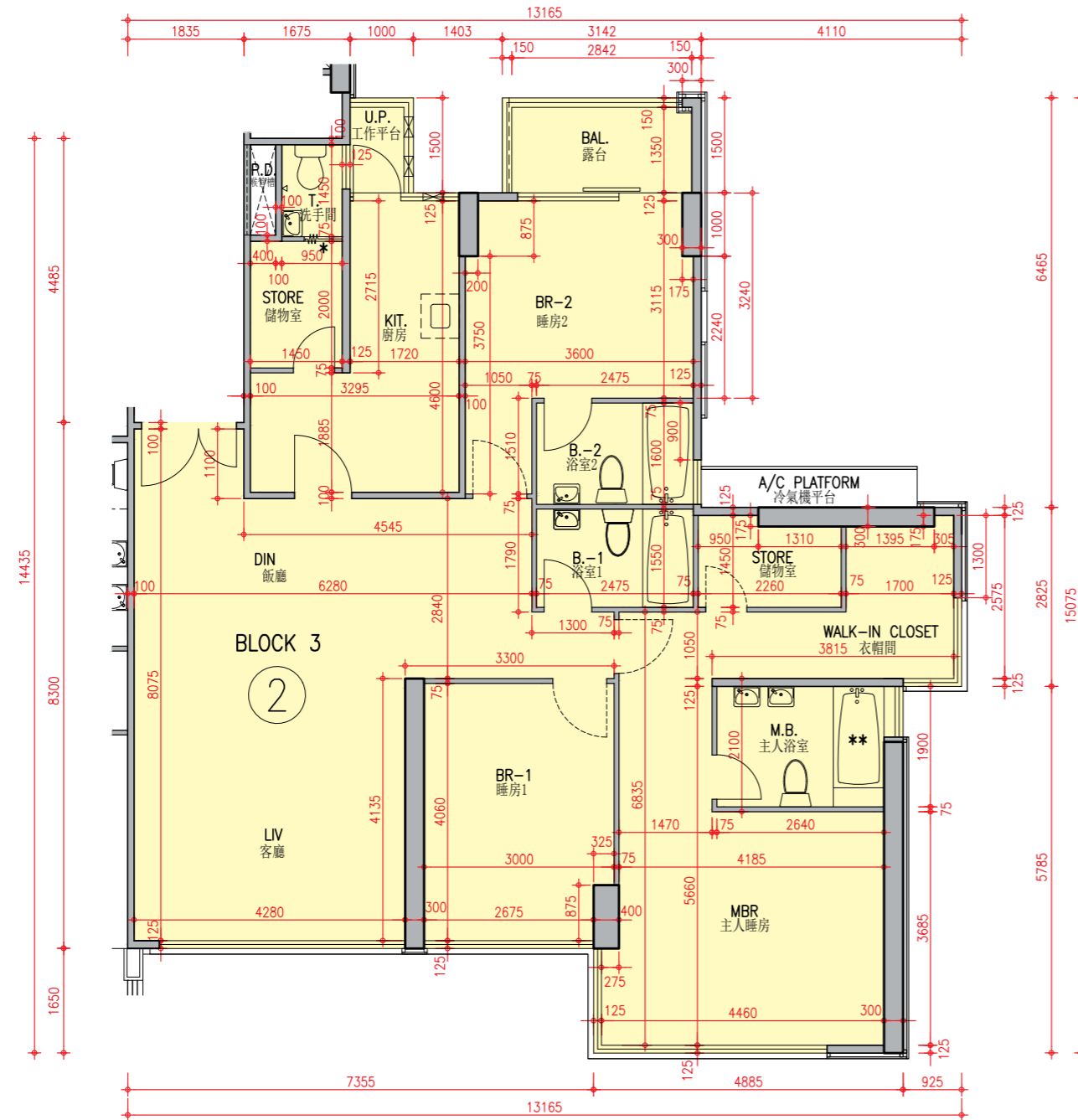

AS BUILT DRAWING
竣工圖

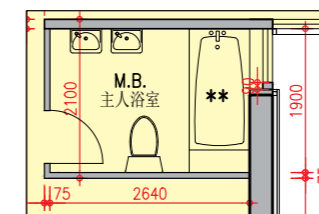

AS BUILT DRAWING
竣工圖

Scale: 0 5M(米)
比例:

Description 描述	Unit 單位
Floor-to-floor height (refer to the height between the top surface of the structural slab of a floor and the top surface of the structural slab of its immediate upper floor) of each residential property (mm) 每個住宅物業的層與層之間的高度 (指該樓層之石屎地台面與上一層石屎地台面之高度距離)(毫米)	3150
The thickness of the floor slabs (excluding plaster) of each residential property (mm) 每個住宅物業的樓板的厚度 (不包括灰泥)(毫米)	150, 200

Block 3 Unit 2 has been altered by way of minor works or exempted works under the Buildings Ordinance after the completion of the Development. The approximate location of the alteration is indicated on this floor plan. The alteration work includes:

* Change of number of folding door leaves between Store and Toilet.

第3座單位2在發展項目落成後進行小型工程或獲《建築物條例》豁免的工程而有所改動。該等改動的大概位置已於本樓面平面圖中作標示。第3座單位2的改動工程包括：

* 更改儲物室與洗手間之間的摺門門葉數目。

Notes :

- The internal areas of the residential properties on the upper floors will generally be slightly larger than those on the lower floors because of the reducing thickness of the structural walls on the upper floors.
- The dimensions in the floor plans are all structural dimensions in millimetre.

備註：

- 因住宅物業的較高樓層的結構牆的厚度遞減，較高樓層的內部面積，一般比較低樓層的內部面積稍大。
- 樓面平面圖之尺規所列數字為以毫米標示之建築結構尺寸。

FLOOR PLANS OF RESIDENTIAL PROPERTIES IN THE DEVELOPMENT

發展項目的住宅物業的樓面平面圖

Block 3

第3座 | 3/F 3樓

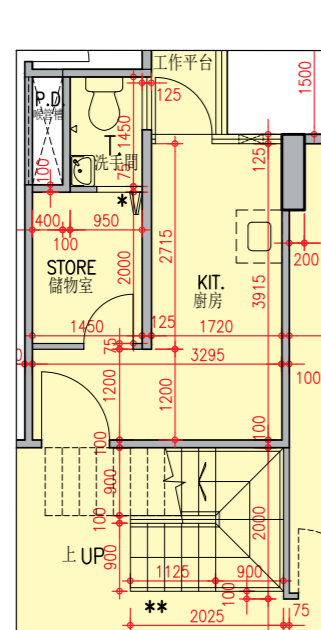

AS BUILT DRAWING
竣工圖

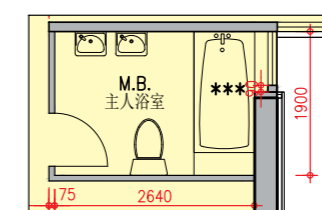
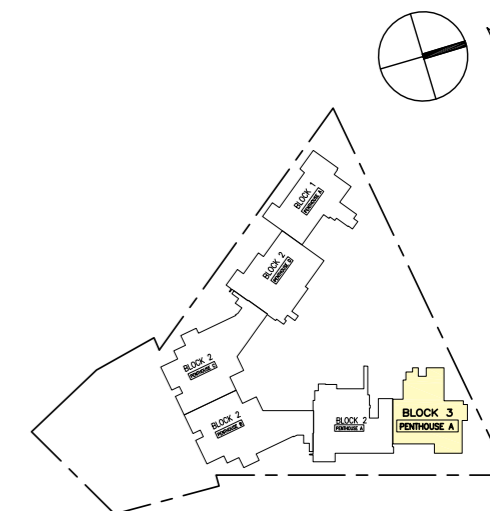
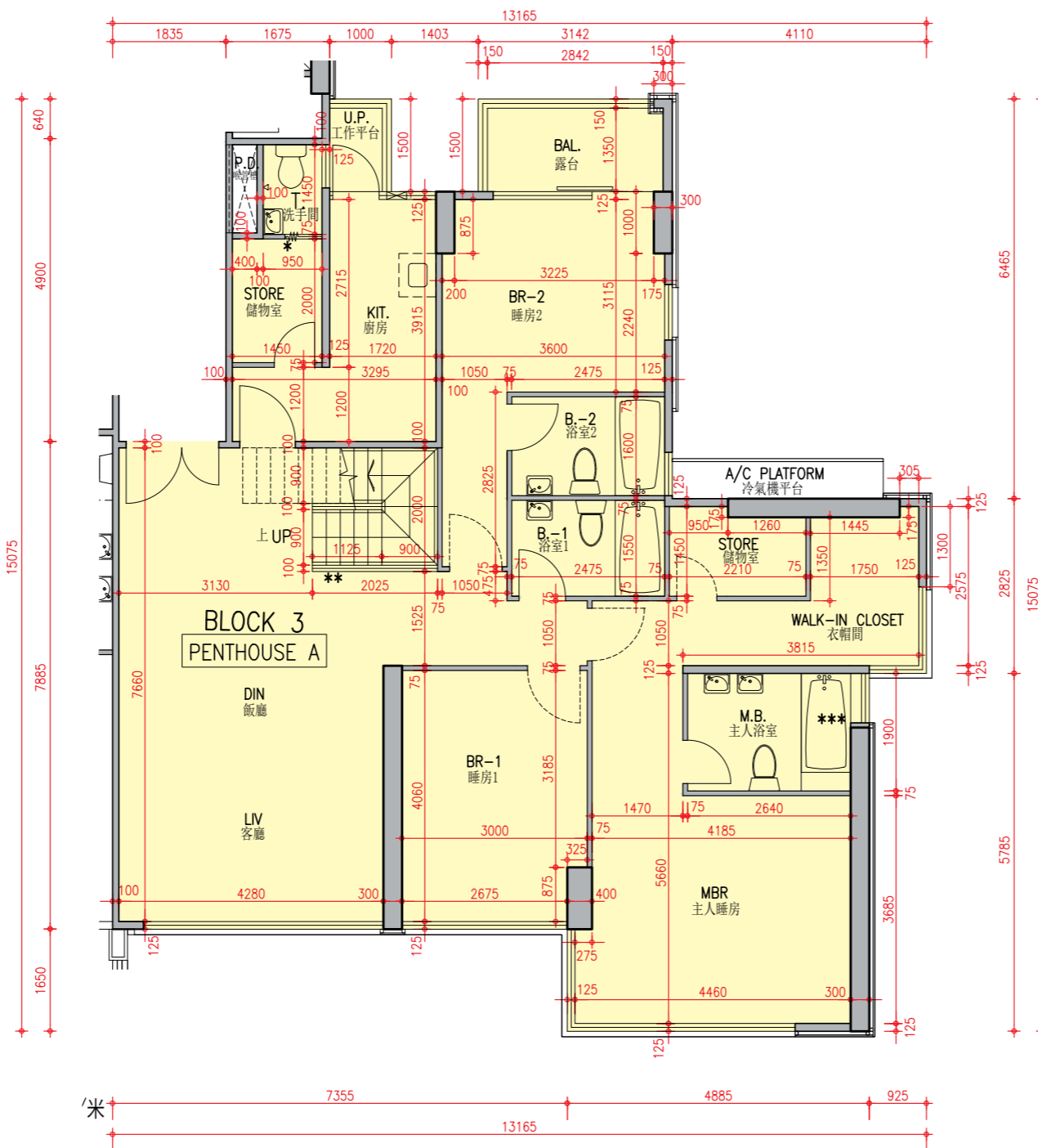

AS BUILT DRAWING
竣工圖

Scale: 0 5M(米)
比例:

Description 描述	Unit 單位
	Penthouse A 頂層單位A
Floor-to-floor height (refer to the height between the top surface of the structural slab of a floor and the top surface of the structural slab of its immediate upper floor) of each residential property (mm) 每個住宅物業的層與層之間的高度 (指該樓層之石屎地台面與上一層石屎地台面之高度距離)(毫米)	3200, 3500
The thickness of the floor slabs (excluding plaster) of each residential property (mm) 每個住宅物業的樓板的厚度 (不包括灰泥)(毫米)	150, 175

Block 3 Penthouse A has been altered by way of minor works or exempted works under the Buildings Ordinance after the completion of the Development. The approximate location of the alteration is indicated on this floor plan. The alteration work includes:

* Change of number of folding door leaves between Store and Toilet.

第3座頂層單位A在發展項目落成後進行小型工程或獲《建築物條例》豁免的工程而有所改動。該等改動的大概位置已於本樓面平面圖中作標示。第3座頂層單位A的改動工程包括：

* 更改儲物室與洗手間之間的摺門門葉數目。

Notes :

- The internal areas of the residential properties on the upper floors will generally be slightly larger than those on the lower floors because of the reducing thickness of the structural walls on the upper floors.
- The dimensions in the floor plans are all structural dimensions in millimetre.

備註：

- 因住宅物業的較高樓層的結構牆的厚度遞減，較高樓層的內部面積，一般比較低樓層的內部面積稍大。
- 樓面平面圖之尺規所列數字為以毫米標示之建築結構尺寸。

FLOOR PLANS OF RESIDENTIAL PROPERTIES IN THE DEVELOPMENT

發展項目的住宅物業的樓面平面圖

Block 3

第3座 | Roof Floor & Top Roof Floor 天台層及天台頂層

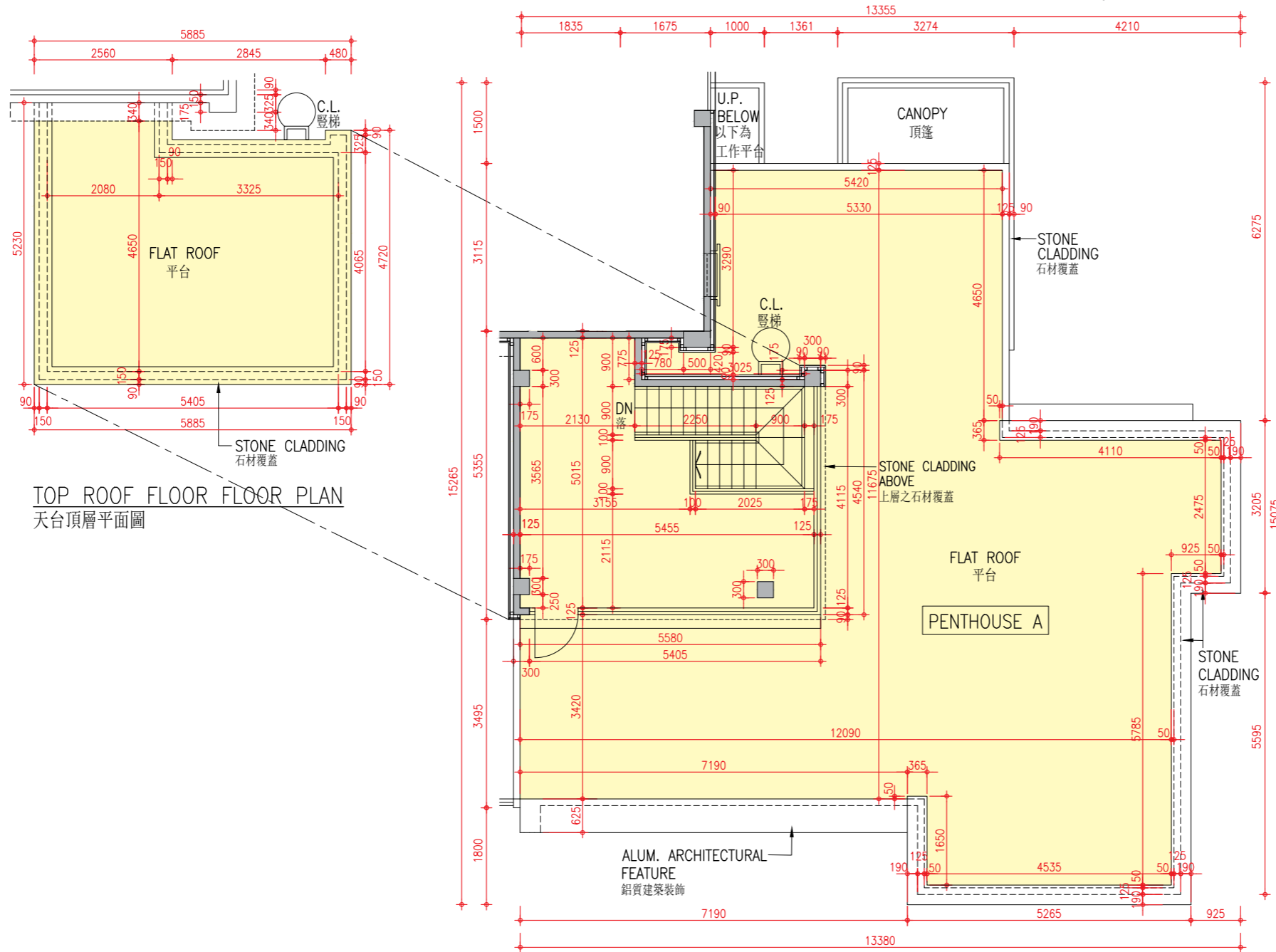

TOP ROOF FLOOR FLOOR PLAN
天台頂層平面圖

ROOF FLOOR FLOOR PLAN
天台層平面圖

Scale: 0 5M(米)
比例:

Description 描述	Unit 單位
	Floor-to-floor height (refer to the height between the top surface of the structural slab of a floor and the top surface of the structural slab of its immediate upper floor) of each residential property (mm) 每個住宅物業的層與層之間的高度 (指該樓層之石屎地台面與上一層石屎地台面之高度距離)(毫米)
The thickness of the floor slabs (excluding plaster) of each residential property (mm) 每個住宅物業的樓板的厚度 (不包括灰泥)(毫米)	150

Notes:

- The internal areas of the residential properties on the upper floors will generally be slightly larger than those on the lower floors because of the reducing thickness of the structural walls on the upper floors.
- The dimensions in the floor plans are all structural dimensions in millimetre.

備註:

- 因住宅物業的較高樓層的結構牆的厚度遞減，較高樓層的內部面積，一般比較低樓層的內部面積稍大。
- 樓面平面圖之尺規所列數字為以毫米標示之建築結構尺寸。