

FLOOR PLANS OF RESIDENTIAL PROPERTIES IN THE PHASE

期數的住宅物業的樓面平面圖

Legend of Terms and Abbreviations used on Floor Plans:
樓面平面圖中所使用名詞及簡稱之圖例：

A/C	= AIR-CONDITIONER 冷氣機	NOISE BARRIER	= 隔音屏障
A/C PLATFORM ABOVE	= AIR-CONDITIONER PLATFORM ABOVE 冷氣機平台置上	NOISE BARRIER ABOVE	= 隔音屏障上方
A.D.	= AIR DUCT 風管	PA	= PLANTING AREA 花槽
BAL.	= BALCONY 露台	P.D.	= PIPE DUCT 管道槽
BAL. ABOVE	= BALCONY ABOVE 露台置上	PIPE WELL	= 管井
BA	= BATHROOM 浴室	PIPE WELL ACCESS	= 管井入口
BR	= BEDROOM 睡房	POOL DECK	= 游泳池畔
B.W.	= BAY WINDOW 窗台	POWDER RM.	= POWDER ROOM 客廳洗手間
BUILDING LINE ABOVE	= 建築線置上	PRIVATE GARDEN	= 私人花園
C.D.	= CABLE DUCT 電線槽	PRIVATE LIFT LOBBY	= 私人升降機大堂
COMMON AREA	= 公用地方	R.C. COVER	= REINFORCED CONCRETE COVER 鋼筋混凝土蓋
COMMON FLAT ROOF	= 公用平台	RC CANOPY	= REINFORCED CONCRETE CANOPY 鋼筋混凝土簷蓬
COMMON FLAT ROOF (A/C)	= COMMON FLAT ROOF (AIR-CONDITIONER) 公用平台 (冷氣機)	ROOF	= 天台
CURTAIN WALL ABOVE	= 幕牆置上	RS&MRR	= REFUSE STORAGE AND MATERIAL RECOVERY ROOM 垃圾及物料回收室
DIN.	= DINING ROOM 飯廳		= 沖身處
DN	= DOWN 落	SHOWER	= SMOKE VENT 排煙口
ELEC. RM.	= ELECTRIC ROOM 電掣房	SMOKE VENT(S.V.)	= STORE 士多房
ELV	= EXTRA-LOW VOLTAGE CABLE DUCT 特低壓電線槽	ST.	= 樓梯屋
EMR	= ELECTRIC METER ROOM 電錶房	STAIRHOOD	= 游泳池
ENTRANCE LOBBY	= 入口門廊	SWIMMING POOL	= 轉換層
FAM.	= FAMILY ROOM 家庭廳	TRANSFER PLATE	= 轉換層置上
FAM. (LIV.)	= FAMILY ROOM (LIVING ROOM) 家庭廳 (客廳)	TRANSFER PLATE ABOVE	= 住宅大樓
FAN ROOM	= 風機房	TOWER	= 樓梯的最高通風孔
FAN RM. FOR RS & MRR	= FAN ROOM FOR REFUSE STORAGE AND MATERIAL RECOVERY ROOM 垃圾及物料回收室風機房	TOP VENT FOR STAIRCASE	= 上
	= 消防員升降機大堂	UP	= UTILITY PLATFORM 工作平台
	= 固定窗戶	U.P.	= UTILITY PLATFORM ABOVE 工作平台置上
	= 平台	U.P. ABOVE	= 高層天台
	= FLAT ROOF (AIR-CONDITIONER) 平台 (冷氣機)	UPPER ROOF	= UPPER PART OF AIR DUCT 風管上方
	= FIRE SERVICES INLET 消防入水掣	UPPER PART OF A.D.	= 入口門廊上方
	= FIRE SERVICES SUB PANEL 火警訊號輔助顯示版	UPPER PART OF ENTRANCE LOBBY	= UPPER PART OF ELECTRIC METER ROOM 電錶房上方
	= HOSE REEL 消防喉轆	UPPER PART OF EMR	= 消防升降機大堂上方
	= 按摩池	UPPER PART OF FIREMAN'S LIFT LOBBY	= UPPER PART OF FIRE SERVICES INLET 消防入水掣上方
	= KITCHEN 廚房	UPPER PART OF F.S.I	= 升降機大堂上方
	= LAVATORY 洗手間	UPPER PART OF LIFT LOBBY	= 管井入口上方
	= 升降機	UPPER PART OF PIPE WELL ACCESS	= UPPER PART OF REFUSE STORAGE AND MATERIAL RECOVERY ROOM 垃圾及物料回收室上方
	= 升降機大堂	UPPER PART OF RS&MRR	= 排煙口上方
	= 升降機房	UPPER PART OF SMOKE VENT	= 樓梯上方
	= 升降機槽	UPPER PART OF STAIRCASE	= UPPER PART OF WATER METER CABINET 水錶箱上方
	= LIVING ROOM 客廳	UPPER PART OF WMC	= UTILITY ROOM 工作間
	= 維修地方 (公用地方)	U.R.	= WATER FEATURE 水景
	= 維修通道 (公用地方)	W.F.	= WATER METER CABINET 水錶箱
	= MASTER BEDROOM 主人睡房	WMC	= 中空
	= MASTER BATHROOM 主人浴室	VOID	= 中空置上

Remarks:

- There may be architectural features and/or exposed pipes on external walls of some floors.
- Commons pipes exposed and/or enclosed in cladding are located at/adjacent to Balcony and/or Flat Roof and/or Utility Platform and/or Private Garden and/or air-conditioning platform and/or external wall of some units.
- There are ceiling bulkheads at Private Lift Lobbies, Living/Dining Room, Bedrooms, Family Room, Family Room (Living Room), Utility Rooms, Lavatories, Powder Rooms, Stores, Corridors, Kitchen of some units for the air-conditioning system and/or Mechanical and Electrical Services.
- The internal ceiling height within some units may vary due to structural, architectural and/or decoration design variations.
- Symbols of fittings and fitments shown on the floor plans, such as bathtubs, sink, water closets, jacuzzi, sink counter, etc, are retrieved from the latest approved building plans and are for general indication only.

備註:

- 部份樓層外牆設有建築裝飾及/或外露喉管。
- 部分單位的露台及/或平台及/或工作平台及/或私人花園及/或冷氣機平台及/或外牆設有外露及/或內藏的公用喉管。
- 部分單位私人升降機大堂、客廳/飯廳、睡房、家庭廳、家庭廳 (客廳)、工作間、洗手間、客廳洗手間、士多房、走廊、廚房之假天花內裝置有冷氣及/或其他機電設備。
- 部份單位之天花高度將會因應結構、建築設計及/或裝修設計上的需要而有差異。
- 平面圖上所顯示的形象裝置符號，例如浴缸、洗滌盆、坐廁、按摩池、洗滌盆櫃等乃擇自最新的經批准的建築圖則，只作一般性標誌。

FLOOR PLANS OF RESIDENTIAL PROPERTIES IN THE PHASE 期數的住宅物業的樓面平面圖

1. The dimensions of floor plans are all structural dimensions in millimetre.
2. As provided in the approved building plans for the Phase, the floor-to-floor height of each residential property: (Unit A) 3150mm, 3470mm and 3500mm; (Unit B) 3050mm, 3150mm, 3200mm, 3470mm, 3500mm and 3820mm.
3. As provided in the approved building plans for the Phase, the thickness of the floor slabs (excluding plaster) of each residential property: 150 mm and 175mm.
4. The internal areas of the residential properties on the upper floors will generally be slightly larger than those on the lower floors because of reducing thickness of the structural walls on the upper floors.
5. Please refer to P.21 of this sales brochure for remarks and legend of terms and abbreviations shown on this floor plan.

1. 樓面平面圖之尺規所列數字為以毫米標示之建築結構尺寸。
2. 按期數經批准的建築圖則所規定，每個住宅物業的層與層之間的高度: (A單位) 3150毫米、3470毫米和3500毫米。(B單位)3050毫米、3150毫米、3200毫米、3470毫米、3500毫米和3820毫米。
3. 按期數經批准的建築圖則所規定，每個住宅物業的樓板(不包括灰泥)的厚度:150毫米和175毫米。
4. 因住宅物業的較高樓層的結構牆的厚度遞減，較高樓層的內部面積，一般比較低樓層的內部面積稍大。
5. 請參閱本售樓說明書第21頁之附註及圖例以協助解讀此部分的平面圖及其顯示之名詞及簡稱。

Tower 1 3/F Floor Plan

第1座 3樓樓面平面圖

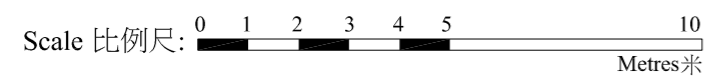
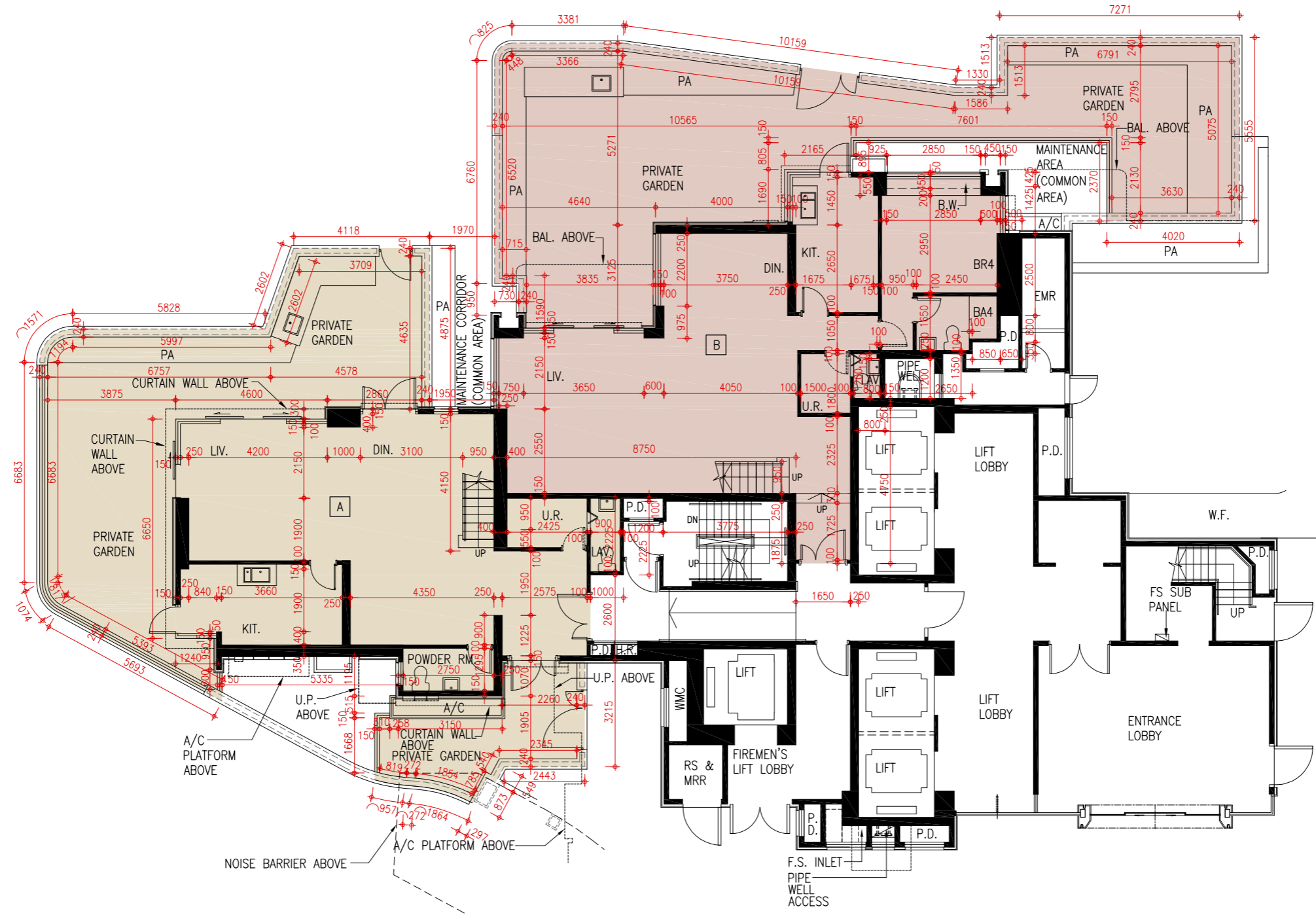

FLOOR PLANS OF RESIDENTIAL PROPERTIES IN THE PHASE 期數的住宅物業的樓面平面圖

1. The dimensions of floor plans are all structural dimensions in millimetre.
2. As provided in the approved building plans for the Phase, the floor-to-floor height of each residential property: (Unit A) 3030mm, 3330mm and 3380mm ; (Unit B) 3030mm, 3330mm and 3380mm.
3. As provided in the approved building plans for the Phase, the thickness of the floor slabs (excluding plaster) of each residential property: 150mm, 175mm and 250mm.
4. The internal areas of the residential properties on the upper floors will generally be slightly larger than those on the lower floors because of reducing thickness of the structural walls on the upper floors.
5. Please refer to P.21 of this sales brochure for remarks and legend of terms and abbreviations shown on this floor plan.

1. 樓面平面圖之尺規所列數字為以毫米標示之建築結構尺寸。
2. 按期數經批准的建築圖則所規定，每個住宅物業的層與層之間的高度: (A單位) 3030毫米、3330毫米和3380毫米；(B單位) 3030毫米、3330毫米和3380毫米。
3. 按期數經批准的建築圖則所規定，每個住宅物業的樓板(不包括灰泥)的厚度: 150毫米、175毫米和250毫米。
4. 因住宅物業的較高樓層的結構牆的厚度遞減，較高樓層的內部面積，一般比較低樓層的內部面積稍大。
5. 請參閱本售樓說明書第21頁之附註及圖例以協助解讀此部分的平面圖及其顯示之名詞及簡稱。

Tower 1 4/F Floor Plan

第1座 4樓樓面平面圖

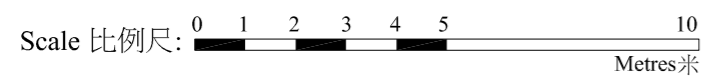
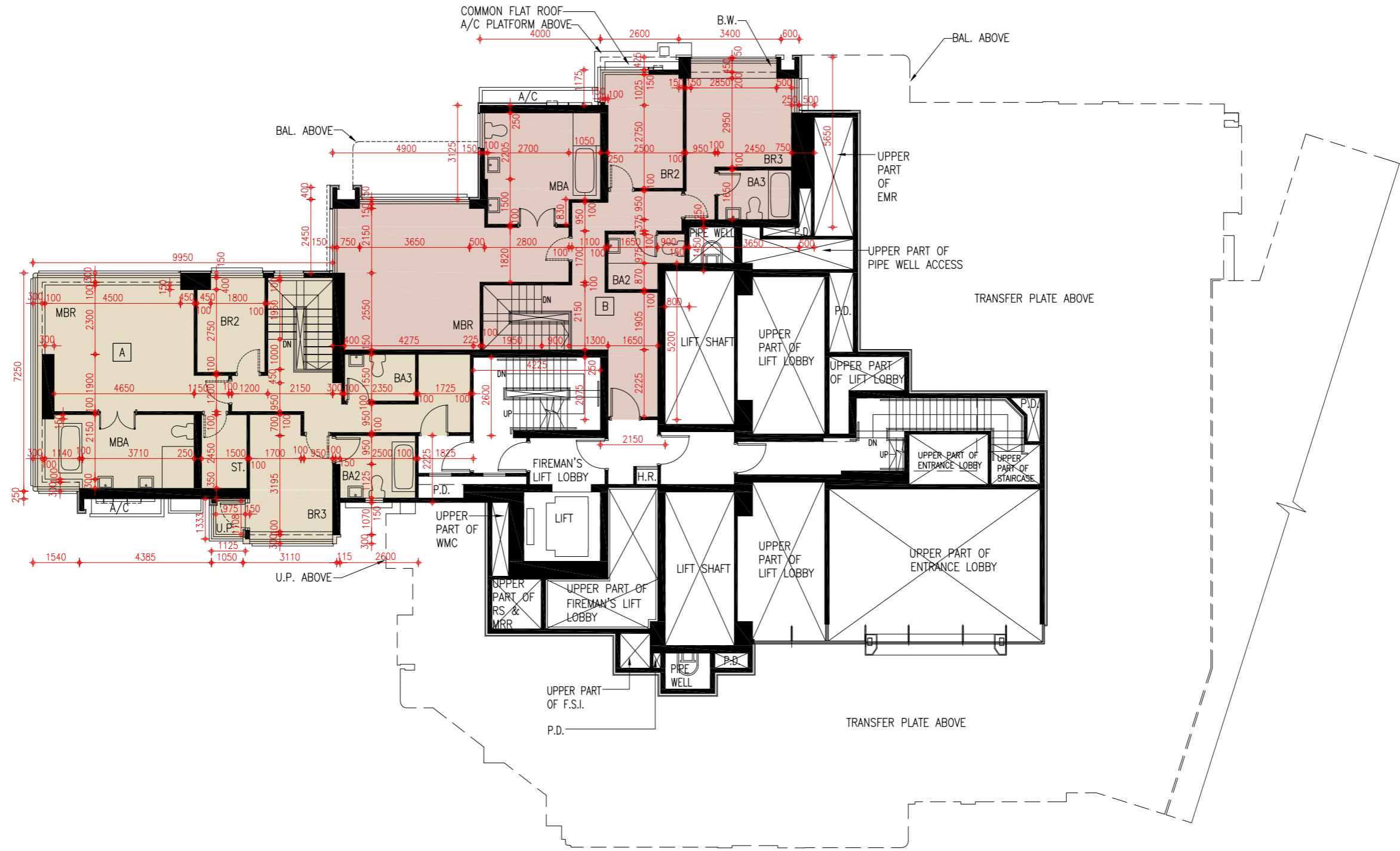

FLOOR PLANS OF RESIDENTIAL PROPERTIES IN THE PHASE 期數的住宅物業的樓面平面圖

1. The dimensions of floor plans are all structural dimensions in millimetre.
 2. As provided in the approved building plans for the Phase, the floor-to-floor height of each residential property: (Unit A) 3480mm and 3500mm ; (Unit B, Unit C and Unit D) 3500mm.
 3. As provided in the approved building plans for the Phase, the thickness of the floor slabs (excluding plaster) of each residential property: 150mm, 175mm, 200mm and 250mm.
 4. The internal areas of the residential properties on the upper floors will generally be slightly larger than those on the lower floors because of reducing thickness of the structural walls on the upper floors.
 5. Please refer to P.21 of this sales brochure for remarks and legend of terms and abbreviations shown on this floor plan.
1. 樓面平面圖之尺規所列數字為以毫米標示之建築結構尺寸。
 2. 按期數經批准的建築圖則所規定，每個住宅物業的層與層之間的高度: (A單位) 3480毫米和3500毫米；(B單位、C單位和D單位) 3500毫米。
 3. 按期數經批准的建築圖則所規定，每個住宅物業的樓板(不包括灰泥)的厚度: 150毫米、175毫米、200毫米和250毫米。
 4. 因住宅物業的較高樓層的結構牆的厚度遞減，較高樓層的內部面積，一般比較低樓層的內部面積稍大。
 5. 請參閱本售樓說明書第21頁之附註及圖例以協助解讀此部分的平面圖及其顯示之名詞及簡稱。

Tower 1 5/F Floor Plan

第1座 5樓樓面平面圖

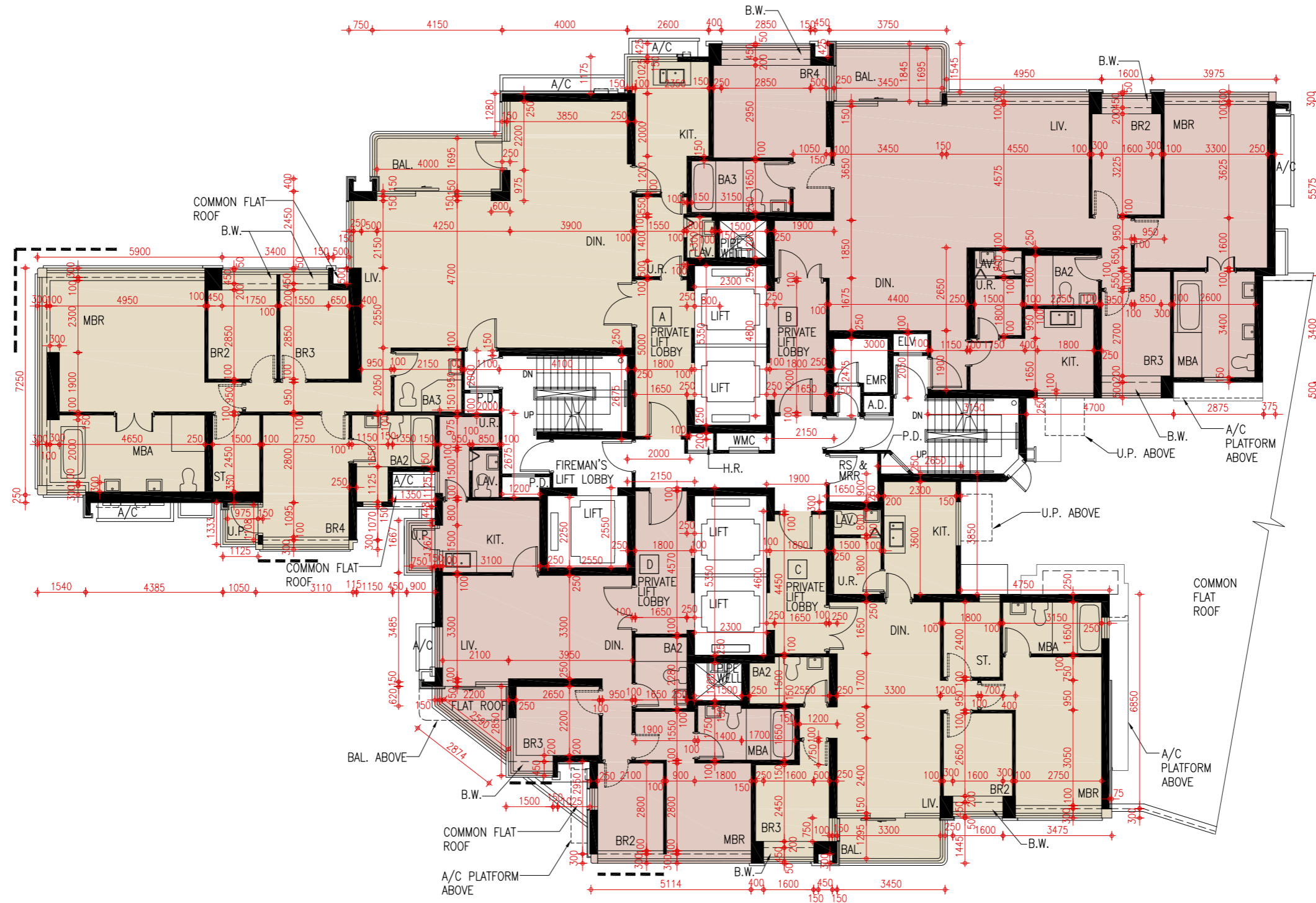

--- FIXED WINDOW 固定窗戶

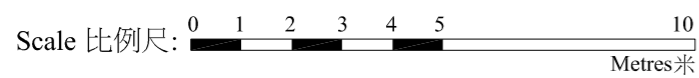

FLOOR PLANS OF RESIDENTIAL PROPERTIES IN THE PHASE 期數的住宅物業的樓面平面圖

1. The dimensions of floor plans are all structural dimensions in millimetre.
 2. As provided in the approved building plans for the Phase, the floor-to-floor height of each residential property:
For 6/F to 12/F, 15/F to 19/F: 3500mm;
For 20/F (Unit A) : 3150mm, 3200mm, 3250mm 3450mm and 3500mm;
For 20/F (Unit B) : 3100mm, 3150mm, 3200mm, 3250mm, 3450mm and 3500mm;
For 20/F (Unit C) : 3150mm, 3200mm, 3450mm and 3500mm;
For 20/F (Unit D) : 3150mm, 3200mm, 3250mm and 3500mm.
 3. As provided in the approved building plans for the Phase, the thickness of the floor slabs (excluding plaster) of each residential property: 150 mm, 175mm, 200mm and 250mm.
 4. The internal areas of the residential properties on the upper floors will generally be slightly larger than those on the lower floors because of reducing thickness of the structural walls on the upper floors.
 5. Please refer to P.21 of this sales brochure for remarks and legend of terms and abbreviations shown on this floor plan.
1. 樓面平面圖之尺規所列數字為以毫米標示之建築結構尺寸。
 2. 按期數經批准的建築圖則所規定，每個住宅物業的層與層之間的高度:
6樓至12樓，15樓至19樓為3500毫米；
20樓(A單位)為3150毫米、3200毫米、3250毫米、3450毫米和3500毫米；
20樓(B單位)為3100毫米、3150毫米、3200毫米、3250毫米、3450毫米和3500毫米；
20樓(C單位)為3150毫米、3200毫米、3450毫米和3500毫米；
20樓(D單位)為3150毫米、3200毫米、3250毫米和3500毫米。
 3. 按期數經批准的建築圖則所規定，每個住宅物業的樓板(不包括灰泥)的厚度:
150毫米、175毫米、200毫米和250毫米。
 4. 因住宅物業的較高樓層的結構牆的厚度遞減，較高樓層的內部面積，一般比較低樓層的內部面積稍大。
 5. 請參閱本售樓說明書第21頁之附註及圖例以協助解讀此部分的平面圖及其顯示之名詞及簡稱。

Tower 1 6/F - 12/F, 15/F - 20/F Floor Plan

第1座 6樓至12樓、15樓至20樓樓面平面圖

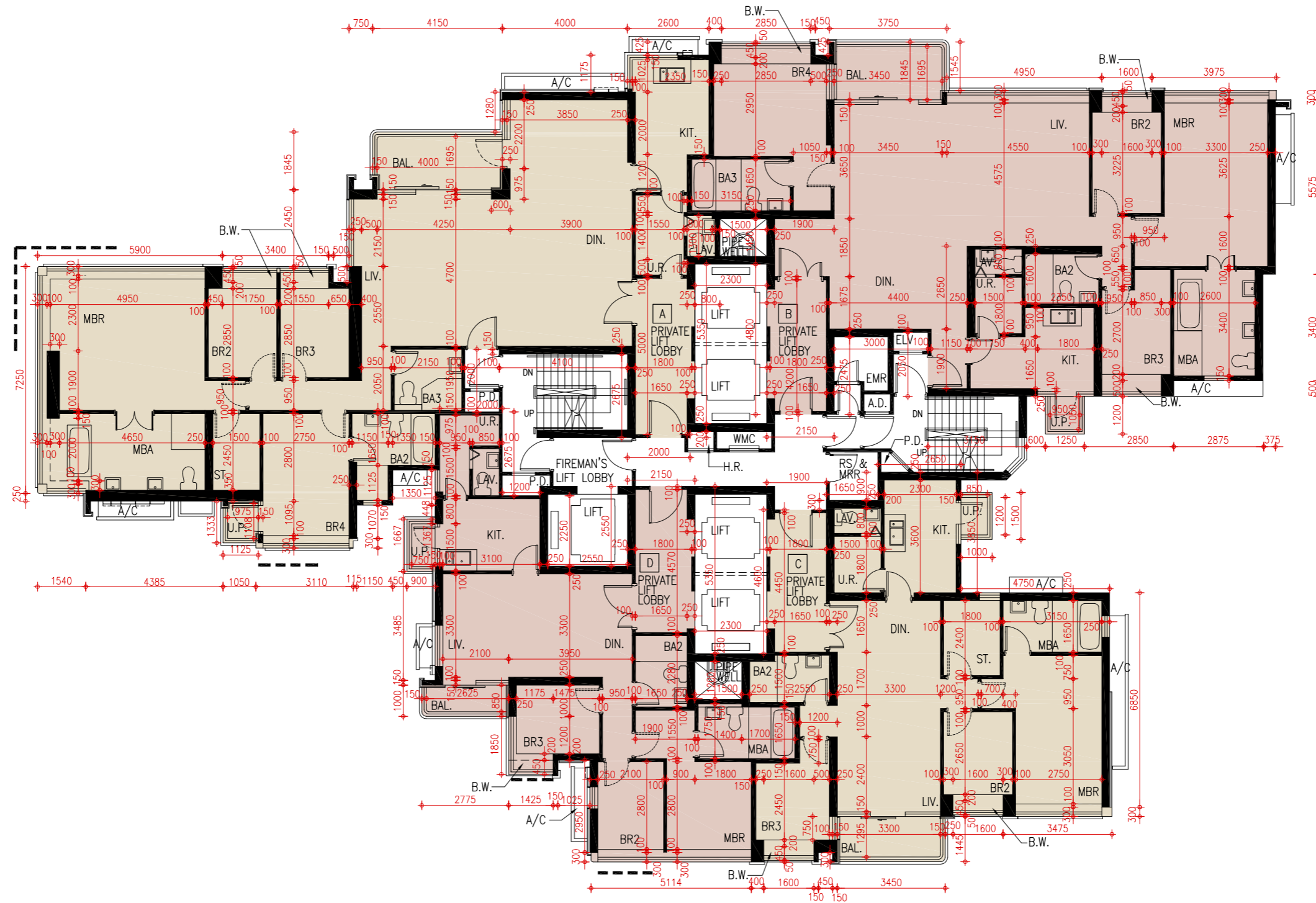

----- FIXED WINDOW 固定窗戶

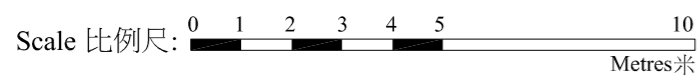

FLOOR PLANS OF RESIDENTIAL PROPERTIES IN THE PHASE 期數的住宅物業的樓面平面圖

1. The dimensions of floor plans are all structural dimensions in millimetre.
2. As provided in the approved building plans for the Phase, the floor-to-floor height of each residential property: (Unit A) 3000mm, 3140mm, 3200mm, 3450mm and 3500mm; (Unit B) 3140mm and 3500mm; (Unit C) 3140mm and 3500mm.
3. As provided in the approved building plans for the Phase, the thickness of the floor slabs (excluding plaster) of each residential property: 150mm, 175mm and 200mm.
4. The internal areas of the residential properties on the upper floors will generally be slightly larger than those on the lower floors because of reducing thickness of the structural walls on the upper floors.
5. Please refer to P.21 of this sales brochure for remarks and legend of terms and abbreviations shown on this floor plan.

1. 樓面平面圖之尺規所列數字為以毫米標示之建築結構尺寸。
2. 按期數經批准的建築圖則所規定，每個住宅物業的層與層之間的高度：
(A單位) 3000毫米、3140毫米、3200毫米、3450毫米和3500毫米。
(B單位) 3140毫米和3500毫米；(C單位) 3140毫米和3500毫米。
3. 按期數經批准的建築圖則所規定，每個住宅物業的樓板(不包括灰泥)的厚度：
150毫米、175毫米和200毫米。
4. 因住宅物業的較高樓層的結構牆的厚度遞減，較高樓層的內部面積，一般比較低樓層的內部面積稍大。
5. 請參閱本售樓說明書第21頁之附註及圖例以協助解讀此部分的平面圖及其顯示之名詞及簡稱。

Tower 1 21/F Floor Plan

第1座 21樓樓面平面圖

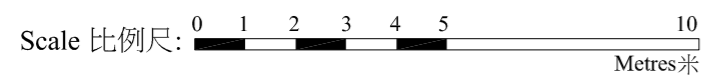
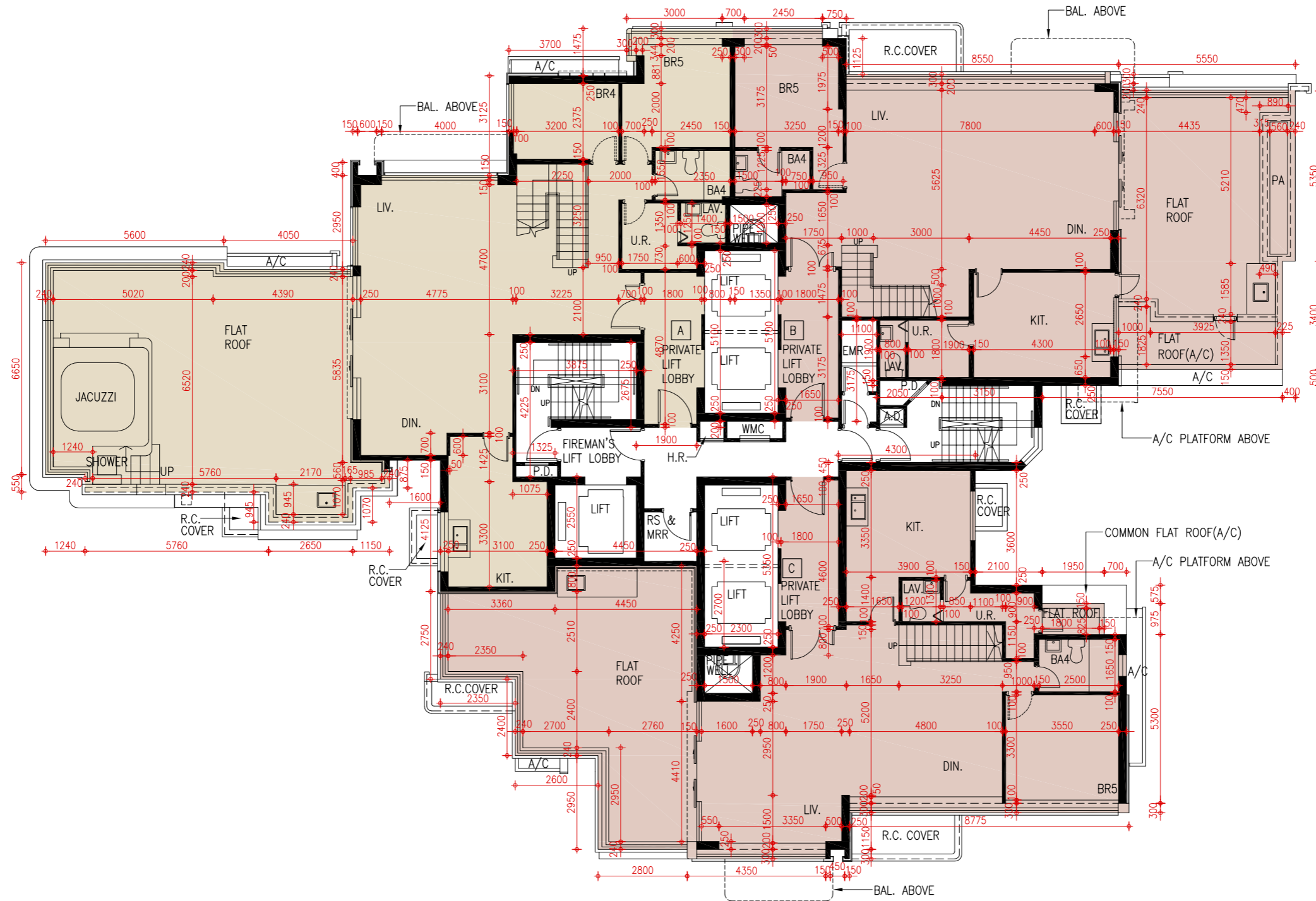

FLOOR PLANS OF RESIDENTIAL PROPERTIES IN THE PHASE 期數的住宅物業的樓面平面圖

1. The dimensions of floor plans are all structural dimensions in millimetre.
2. As provided in the approved building plans for the Phase, the floor-to-floor height of each residential property: (Unit A) 3150mm, 3200mm, 3450mm and 3500mm; (Unit B) 3150mm, 3200mm, 3450mm and 3500mm; (Unit C) 3150mm, 3200mm, 3450mm and 3500mm.
3. As provided in the approved building plans for the Phase, the thickness of the floor slabs (excluding plaster) of each residential property: 150mm, 175mm, 200mm and 250mm.
4. The internal areas of the residential properties on the upper floors will generally be slightly larger than those on the lower floors because of reducing thickness of the structural walls on the upper floors.
5. Please refer to P.21 of this sales brochure for remarks and legend of terms and abbreviations shown on this floor plan.

1. 樓面平面圖之尺規所列數字為以毫米標示之建築結構尺寸。
2. 按期數經批准的建築圖則所規定，每個住宅物業的層與層之間的高度: (A單位) 3150毫米、3200毫米、3450毫米和3500毫米；(B單位) 3150毫米、3200毫米、3450毫米和3500毫米；(C單位) 3150毫米、3200毫米、3450毫米和3500毫米。
3. 按期數經批准的建築圖則所規定，每個住宅物業的樓板(不包括灰泥)的厚度: 150毫米、175毫米、200毫米和250毫米。
4. 因住宅物業的較高樓層的結構牆的厚度遞減，較高樓層的內部面積，一般比較低樓層的內部面積稍大。
5. 請參閱本售樓說明書第21頁之附註及圖例以協助解讀此部分的平面圖及其顯示之名詞及簡稱。

Tower 1 22/F Floor Plan

第1座 22樓樓面平面圖

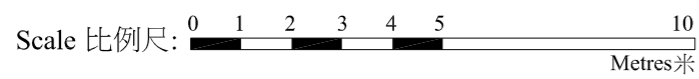
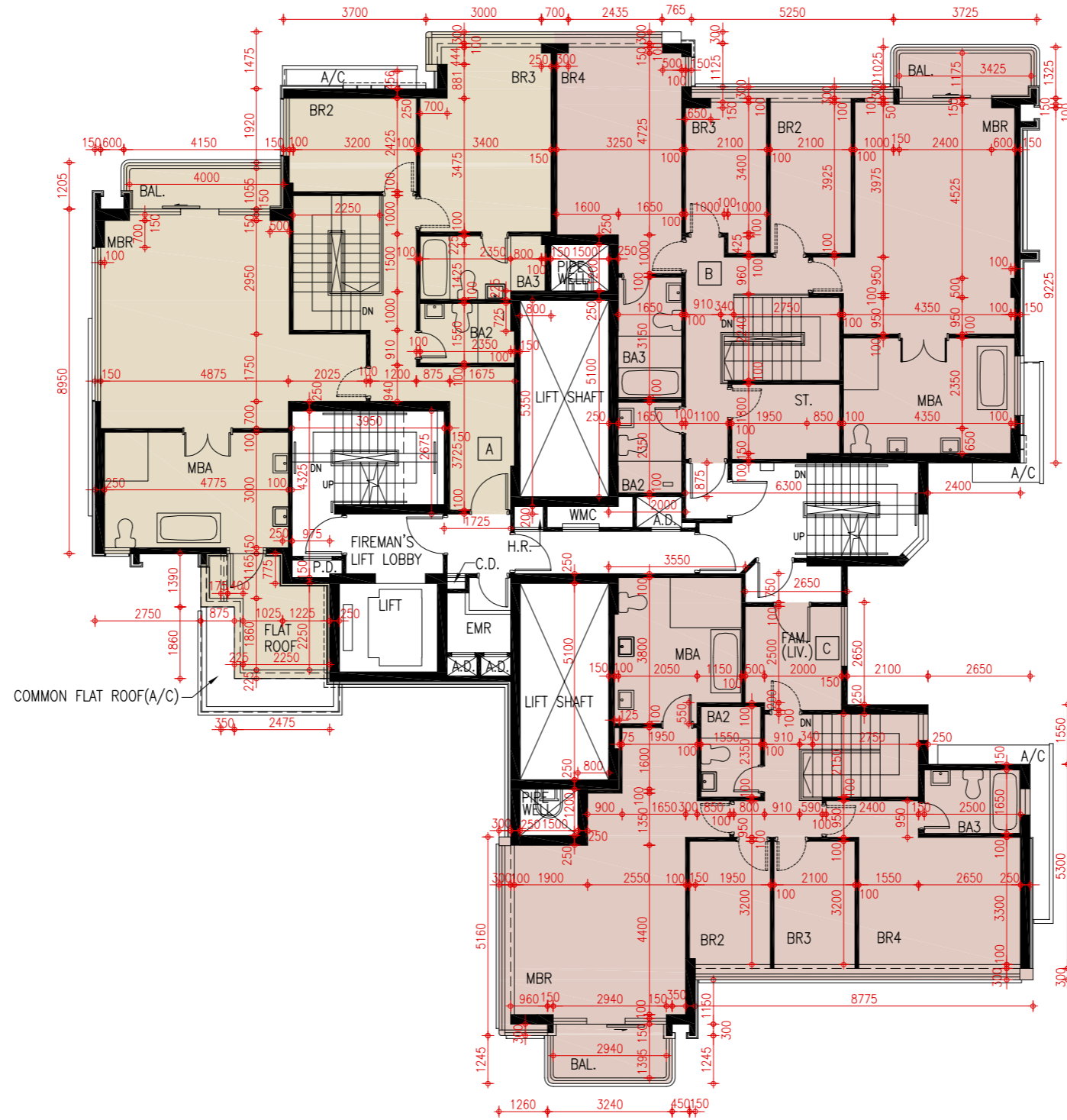

FLOOR PLANS OF RESIDENTIAL PROPERTIES IN THE PHASE 期數的住宅物業的樓面平面圖

1. The dimensions of floor plans are all structural dimensions in millimetre.
2. As provided in the approved building plans for the Phase, the floor-to-floor height of each residential property: (Unit A) 3100mm, 3150mm, 3200mm, 3250mm, 3400mm, 3500mm and 6510mm; (Unit C) 3150mm, 3450mm and 3500mm.
3. As provided in the approved building plans for the Phase, the thickness of the floor slabs (excluding plaster) of each residential property: 150mm, 175mm, 200mm and 250mm.
4. The internal areas of the residential properties on the upper floors will generally be slightly larger than those on the lower floors because of reducing thickness of the structural walls on the upper floors.
5. Please refer to P.21 of this sales brochure for remarks and legend of terms and abbreviations shown on this floor plan.

1. 樓面平面圖之尺規所列數字為以毫米標示之建築結構尺寸。
2. 按期數經批准的建築圖則所規定，每個住宅物業的層與層之間的高度：
(A單位) 3100毫米、3150毫米、3200毫米、3250毫米、3400毫米、3500毫米
和6510毫米；(C單位) 3150毫米、3450毫米和3500毫米。
3. 按期數經批准的建築圖則所規定，每個住宅物業的樓板(不包括灰泥)的厚度：
150毫米、175毫米、200毫米和250毫米。
4. 因住宅物業的較高樓層的結構牆的厚度遞減，較高樓層的內部面積，一般比較低樓層的內部面積稍大。
5. 請參閱本售樓說明書第21頁之附註及圖例以協助解讀此部分的平面圖及其顯示之名詞及簡稱。

Tower 1 23/F Floor Plan

第1座 23樓樓面平面圖

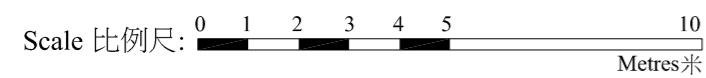
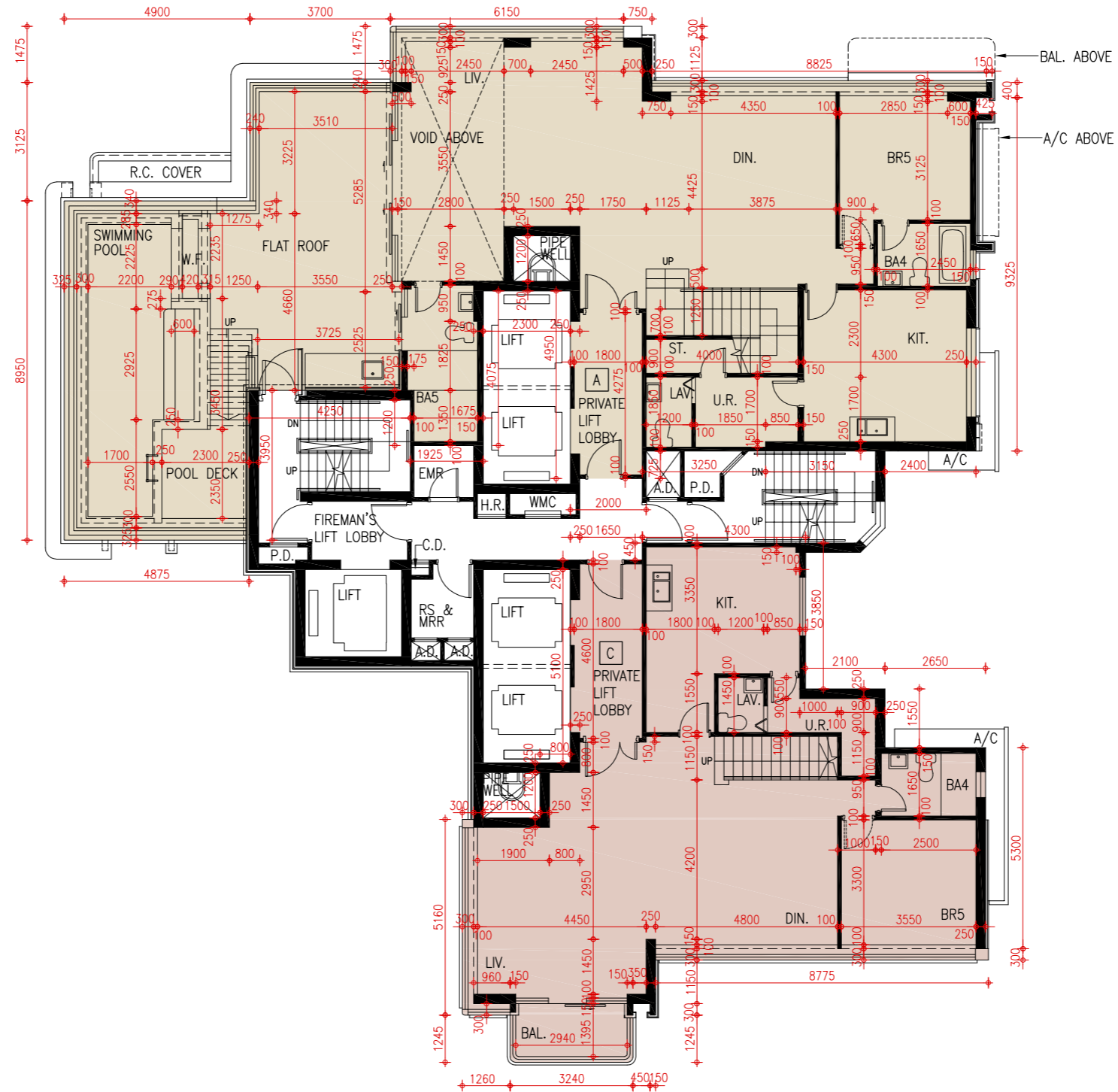

FLOOR PLANS OF RESIDENTIAL PROPERTIES IN THE PHASE 期數的住宅物業的樓面平面圖

1. The dimensions of floor plans are all structural dimensions in millimetre.
2. As provided in the approved building plans for the Phase, the floor-to-floor height of each residential property: (Unit A) 3150mm, 3340mm and 3500mm ; (Unit C) 3150mm, 3340mm and 3500mm .
3. As provided in the approved building plans for the Phase, the thickness of the floor slabs (excluding plaster) of each residential property: 150 mm, 175mm, 200mm and 250mm.
4. The internal areas of the residential properties on the upper floors will generally be slightly larger than those on the lower floors because of reducing thickness of the structural walls on the upper floors.
5. Please refer to P.21 of this sales brochure for remarks and legend of terms and abbreviations shown on this floor plan.

1. 樓面平面圖之尺規所列數字為以毫米標示之建築結構尺寸。
2. 按期數經批准的建築圖則所規定，每個住宅物業的層與層之間的高度: (A單位) 3150毫米、3340毫米和3500毫米；(C單位) 3150毫米、3340毫米和3500毫米。
3. 按期數經批准的建築圖則所規定，每個住宅物業的樓板(不包括灰泥)的厚度: 150毫米、175毫米、200毫米和250毫米。
4. 因住宅物業的較高樓層的結構牆的厚度遞減，較高樓層的內部面積，一般比較低樓層的內部面積稍大。
5. 請參閱本售樓說明書第21頁之附註及圖例以協助解讀此部分的平面圖及其顯示之名詞及簡稱。

Tower 1 25/F Floor Plan

第1座 25樓樓面平面圖

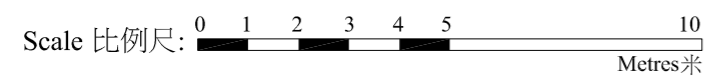
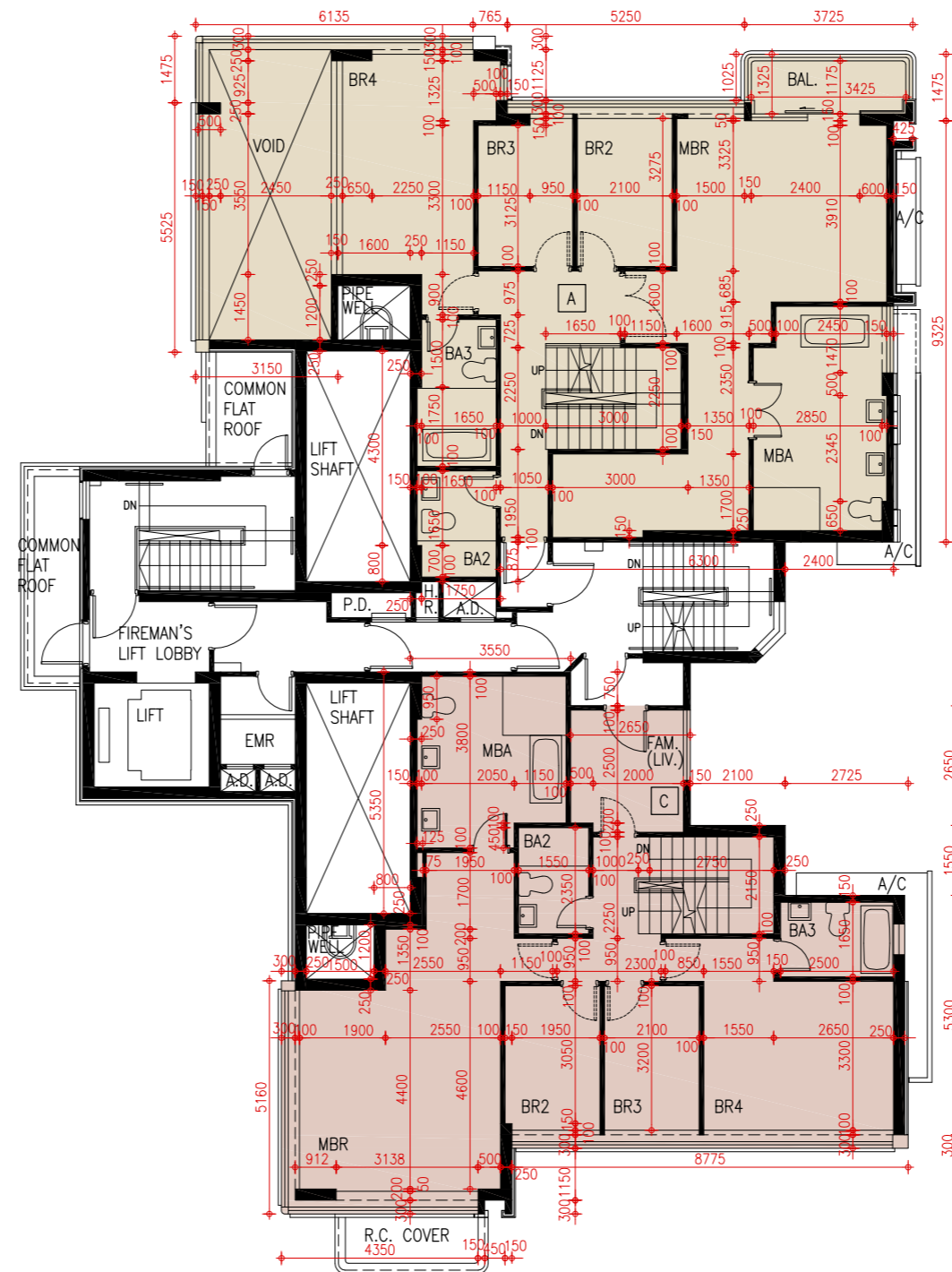

FLOOR PLANS OF RESIDENTIAL PROPERTIES IN THE PHASE 期數的住宅物業的樓面平面圖

1. The dimensions of floor plans are all structural dimensions in millimetre.
2. As provided in the approved building plans for the Phase, the floor-to-floor height of each residential property: (Unit A) 3140 mm ; (Unit C) 3000mm and 3140mm.
3. As provided in the approved building plans for the Phase, the thickness of the floor slabs (excluding plaster) of each residential property: 150mm and 200mm.
4. The internal areas of the residential properties on the upper floors will generally be slightly larger than those on the lower floors because of reducing thickness of the structural walls on the upper floors.
5. Please refer to P.21 of this sales brochure for remarks and legend of terms and abbreviations shown on this floor plan.

1. 樓面平面圖之尺規所列數字為以毫米標示之建築結構尺寸。
2. 按期數經批准的建築圖則所規定，每個住宅物業的層與層之間的高度: (A單位) 3140毫米；(C單位) 3000毫米和3140毫米。
3. 按期數經批准的建築圖則所規定，每個住宅物業的樓板(不包括灰泥)的厚度: 150毫米和200毫米。
4. 因住宅物業的較高樓層的結構牆的厚度遞減，較高樓層的內部面積，一般比較低樓層的內部面積稍大。
5. 請參閱本售樓說明書第21頁之附註及圖例以協助解讀此部分的平面圖及其顯示之名詞及簡稱。

Tower 1 Roof Plan
第1座 天台樓面平面圖

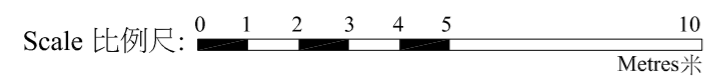
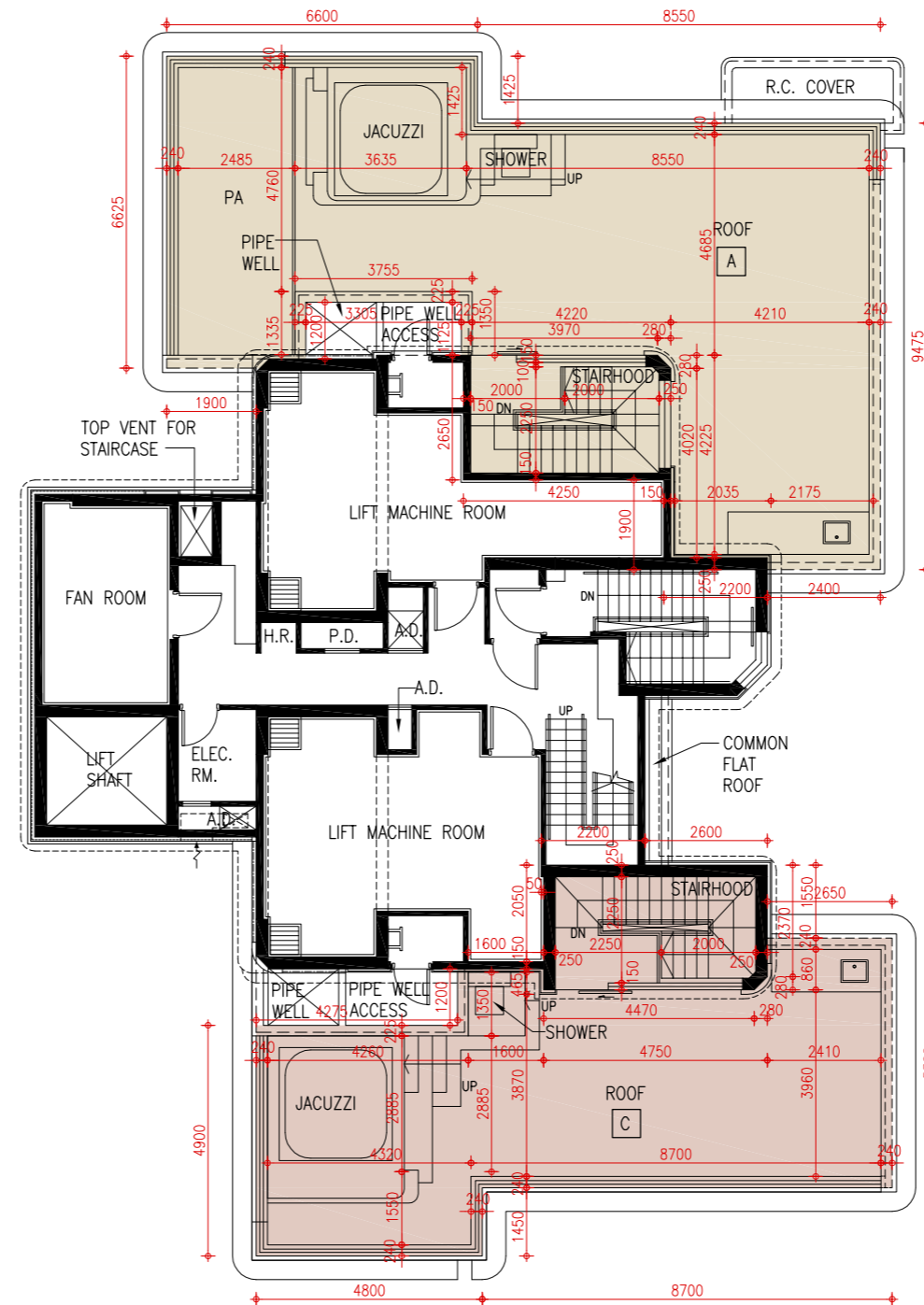

FLOOR PLANS OF RESIDENTIAL PROPERTIES IN THE PHASE 期數的住宅物業的樓面平面圖

1. The dimensions of floor plans are all structural dimensions in millimetre.
 2. As provided in the approved building plans for the Phase, the floor-to-floor height of each residential property: 3300mm.
 3. As provided in the approved building plans for the Phase, the thickness of the floor slabs (excluding plaster) of each residential property: 150mm, 175mm, 200mm and 250mm.
 4. The internal areas of the residential properties on the upper floors will generally be slightly larger than those on the lower floors because of reducing thickness of the structural walls on the upper floors.
 5. Please refer to P.21 of this sales brochure for remarks and legend of terms and abbreviations shown on this floor plan.
1. 樓面平面圖之尺規所列數字為以毫米標示之建築結構尺寸。
 2. 按期數經批准的建築圖則所規定，每個住宅物業的層與層之間的高度: 3300毫米。
 3. 按期數經批准的建築圖則所規定，每個住宅物業的樓板(不包括灰泥)的厚度: 150毫米、175毫米、200毫米和250毫米。
 4. 因住宅物業的較高樓層的結構牆的厚度遞減，較高樓層的內部面積，一般比較低樓層的內部面積稍大。
 5. 請參閱本售樓說明書第21頁之附註及圖例以協助解讀此部分的平面圖及其顯示之名詞及簡稱。

Tower 2 5/F Floor Plan

第2座 5樓樓面平面圖

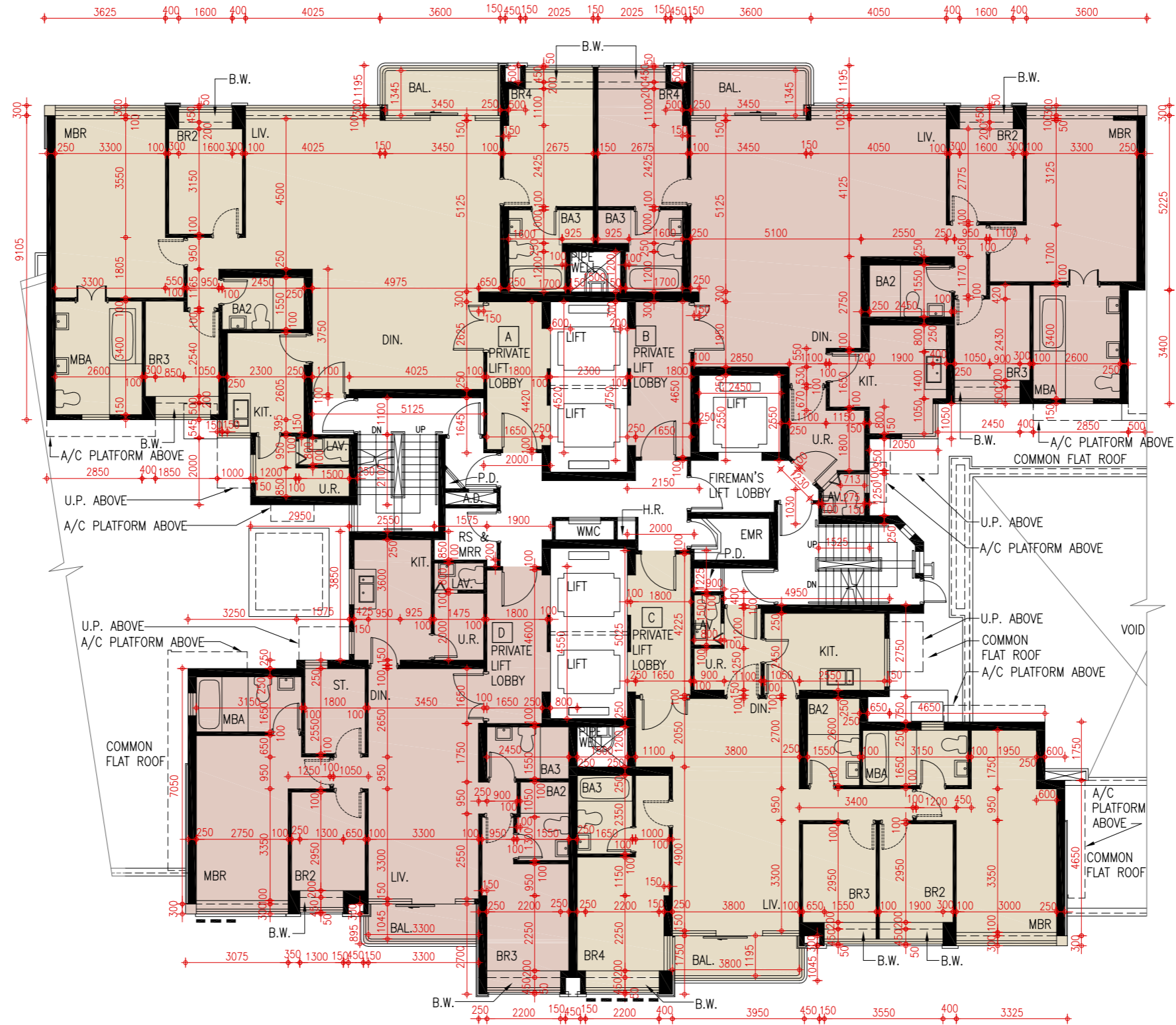

----- FIXED WINDOW 固定窗戶

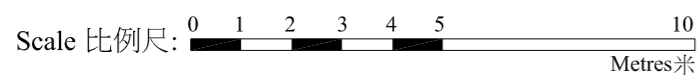

FLOOR PLANS OF RESIDENTIAL PROPERTIES IN THE PHASE 期數的住宅物業的樓面平面圖

1. The dimensions of floor plans are all structural dimensions in millimetre.
 2. As provided in the approved building plans for the Phase, the floor-to-floor height of each residential property:
For 6/F to 12/F, 15/F to 17/F : 3300mm;
For 18/F to 20/F, : 3500mm;
For 21/F (Unit A) : 3150mm, 3200mm, 3450mm and 3500mm;
For 21/F (Unit B) : 3150mm, 3200mm, 3250mm and 3500mm;
For 21/F (Unit C) : 3500mm;
For 21/F (Unit D) : 3500mm.
 3. As provided in the approved building plans for the Phase, the thickness of the floor slabs (excluding plaster) of each residential property: 150mm, 175 mm, 200mm and 250mm.
 4. The internal areas of the residential properties on the upper floors will generally be slightly larger than those on the lower floors because of reducing thickness of the structural walls on the upper floors.
 5. Please refer to P.21 of this sales brochure for remarks and legend of terms and abbreviations shown on this floor plan.
1. 樓面平面圖之尺規所列數字為以毫米標示之建築結構尺寸。
 2. 按期數經批准的建築圖則所規定，每個住宅物業的層與層之間的高度:
6樓至12樓，15樓至17樓為3300毫米；
18樓至20樓為3500毫米；
21樓(A單位)為3150毫米、3200毫米、3450毫米和3500毫米；
21樓(B單位)為3150毫米、3200毫米、3250毫米和3500毫米；
21樓(C單位)為3500毫米；
21樓(D單位)為3500毫米。
 3. 按期數經批准的建築圖則所規定，每個住宅物業的樓板(不包括灰泥)的厚度:
150毫米、175毫米、200毫米和250毫米。
 4. 因住宅物業的較高樓層的結構牆的厚度遞減，較高樓層的內部面積，一般比較低樓層的內部面積稍大。
 5. 請參閱本售樓說明書第21頁之附註及圖例以協助解讀此部分的平面圖及其顯示之名詞及簡稱。

Tower 2 6/F - 12/F, 15/F - 21/F Floor Plan

第2座 6樓至12樓、15樓至21樓樓面平面圖

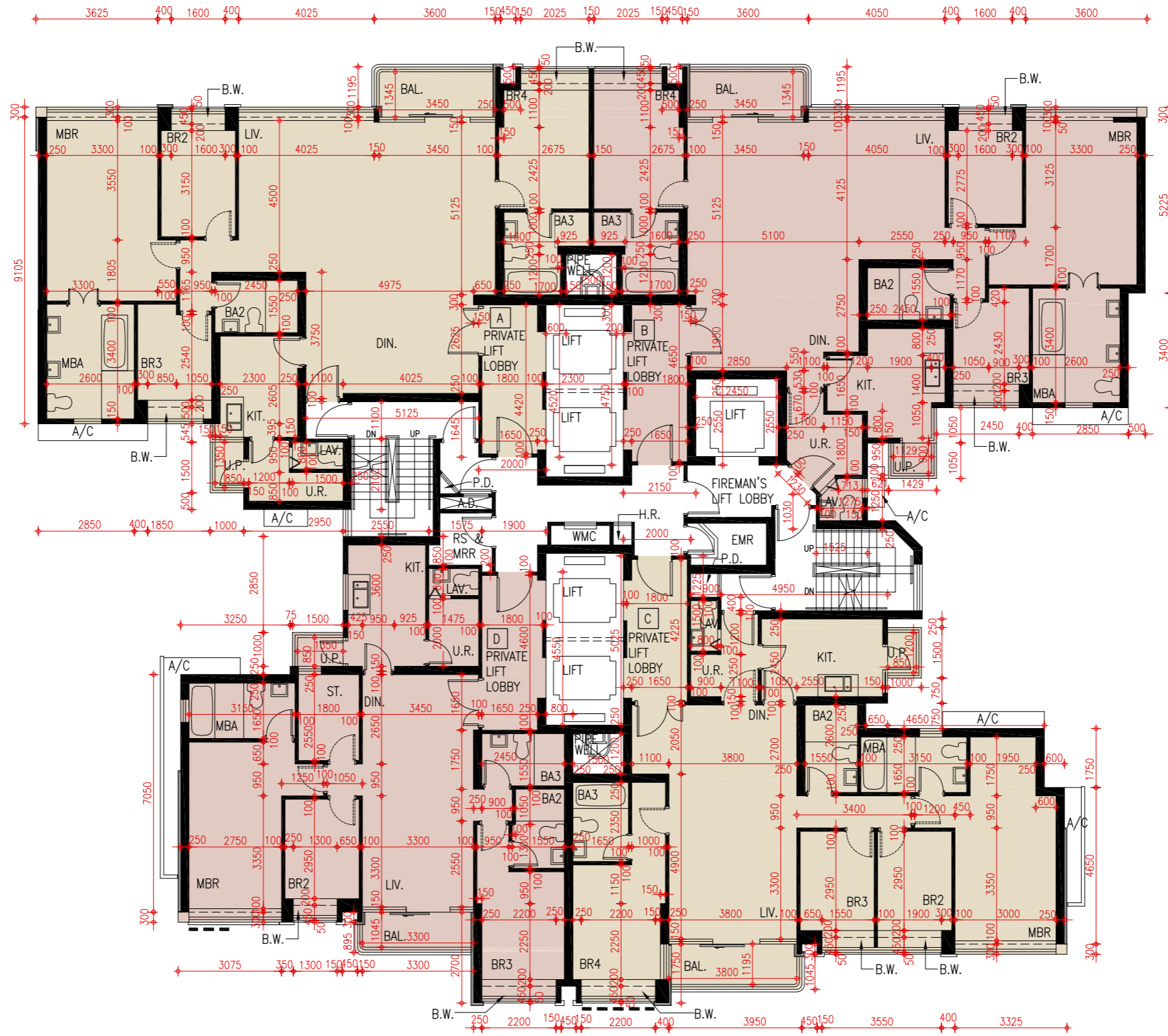

----- FIXED WINDOW 固定窗戶

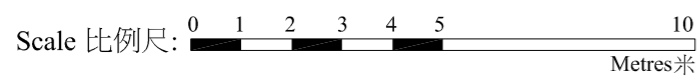

FLOOR PLANS OF RESIDENTIAL PROPERTIES IN THE PHASE 期數的住宅物業的樓面平面圖

1. The dimensions of floor plans are all structural dimensions in millimetre.
2. As provided in the approved building plans for the Phase, the floor-to-floor height of each residential property: (Unit A) 3150mm, 3450mm and 3500mm; (Unit B) 3150mm, 3450mm and 3500mm; (Unit C) 3150mm, 3200mm and 3500mm; (Unit D) 3150mm, 3200mm, 3450mm and 3500mm.
3. As provided in the approved building plans for the Phase, the thickness of the floor slabs (excluding plaster) of each residential property: 150mm, 175mm and 200mm.
4. The internal areas of the residential properties on the upper floors will generally be slightly larger than those on the lower floors because of reducing thickness of the structural walls on the upper floors.
5. Please refer to P.21 of this sales brochure for remarks and legend of terms and abbreviations shown on this floor plan.

1. 樓面平面圖之尺規所列數字為以毫米標示之建築結構尺寸。
2. 按期數經批准的建築圖則所規定，每個住宅物業的層與層之間的高度: (A單位) 3150毫米、3450毫米和3500毫米；(B單位) 3150毫米、3450毫米和3500毫米；(C單位) 3150毫米、3200毫米和3500毫米；(D單位) 3150毫米、3200毫米、3450毫米和3500毫米。
3. 按期數經批准的建築圖則所規定，每個住宅物業的樓板(不包括灰泥)的厚度: 150毫米、175毫米和200毫米。
4. 因住宅物業的較高樓層的結構牆的厚度遞減，較高樓層的內部面積，一般比較低樓層的內部面積稍大。
5. 請參閱本售樓說明書第21頁之附註及圖例以協助解讀此部分的平面圖及其顯示之名詞及簡稱。

Tower 2 22/F Floor Plan

第2座 22樓樓面平面圖

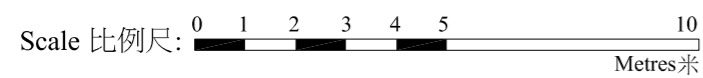
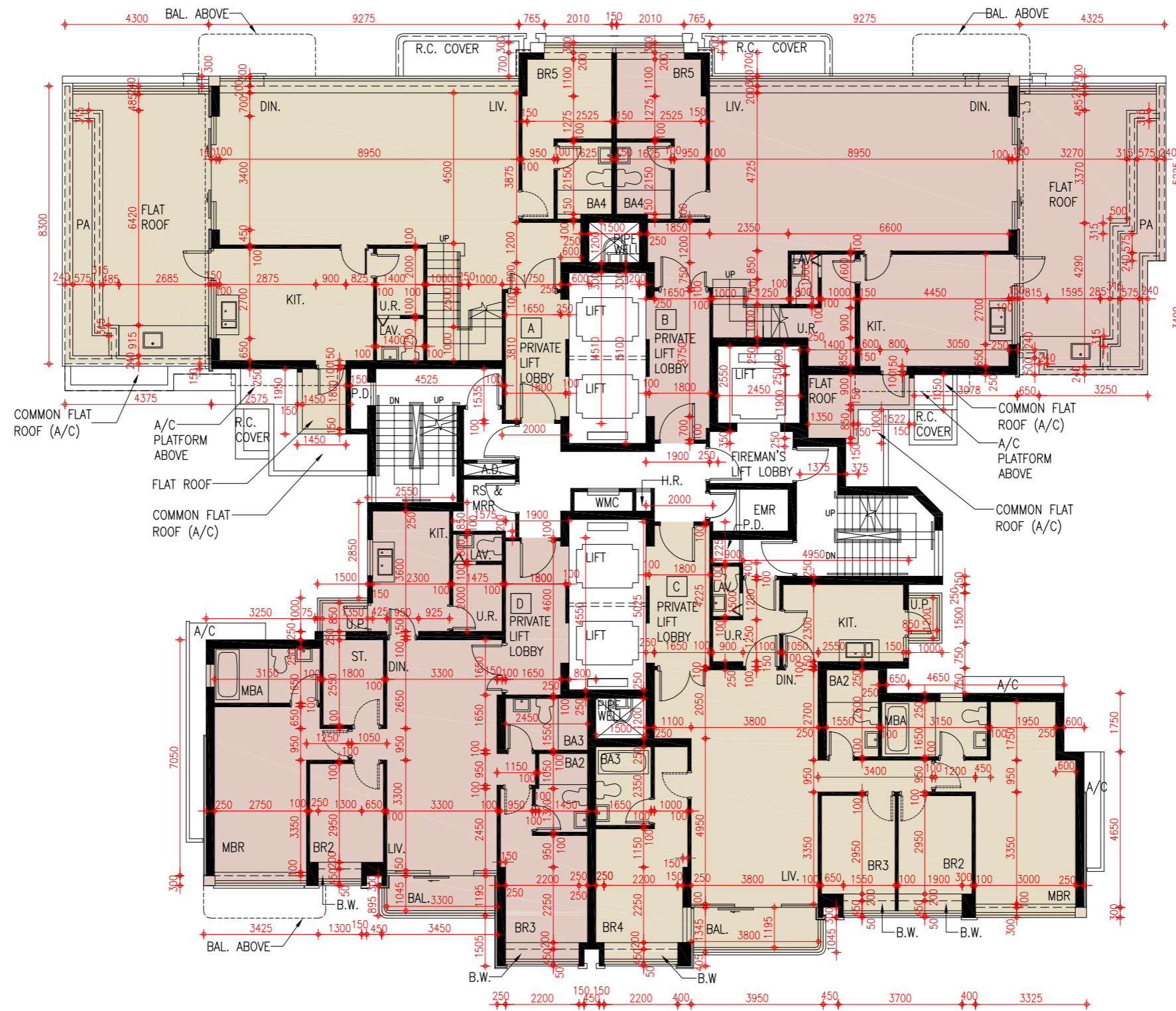

FLOOR PLANS OF RESIDENTIAL PROPERTIES IN THE PHASE 期數的住宅物業的樓面平面圖

1. The dimensions of floor plans are all structural dimensions in millimetre.
2. As provided in the approved building plans for the Phase, the floor-to-floor height of each residential property: (Unit A) 2850mm, 3150mm, 3200mm and 3500mm; (Unit B) 3150mm, 3450mm and 3500mm; (Unit C) 3150mm, 3450mm and 3500mm.
3. As provided in the approved building plans for the Phase, the thickness of the floor slabs (excluding plaster) of each residential property: 150mm, 175mm, 200mm and 250mm.
4. The internal areas of the residential properties on the upper floors will generally be slightly larger than those on the lower floors because of reducing thickness of the structural walls on the upper floors.
5. Please refer to P.21 of this sales brochure for remarks and legend of terms and abbreviations shown on this floor plan.

1. 樓面平面圖之尺規所列數字為以毫米標示之建築結構尺寸。
2. 按期數經批准的建築圖則所規定，每個住宅物業的層與層之間的高度:
(A單位) 2850毫米、3150毫米、3200毫米和3500毫米；
(B單位) 3150毫米、3450毫米和3500毫米；
(C單位) 3150毫米、3450毫米和3500毫米。
3. 按期數經批准的建築圖則所規定，每個住宅物業的樓板(不包括灰泥)的厚度:
150毫米、175毫米、200毫米和250毫米。
4. 因住宅物業的較高樓層的結構牆的厚度遞減，較高樓層的內部面積，一般比較低樓層的內部面積稍大。
5. 請參閱本售樓說明書第21頁之附註及圖例以協助解讀此部分的平面圖及其顯示之名詞及簡稱。

Tower 2 23/F Floor Plan

第2座 23樓樓面平面圖

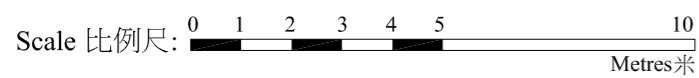
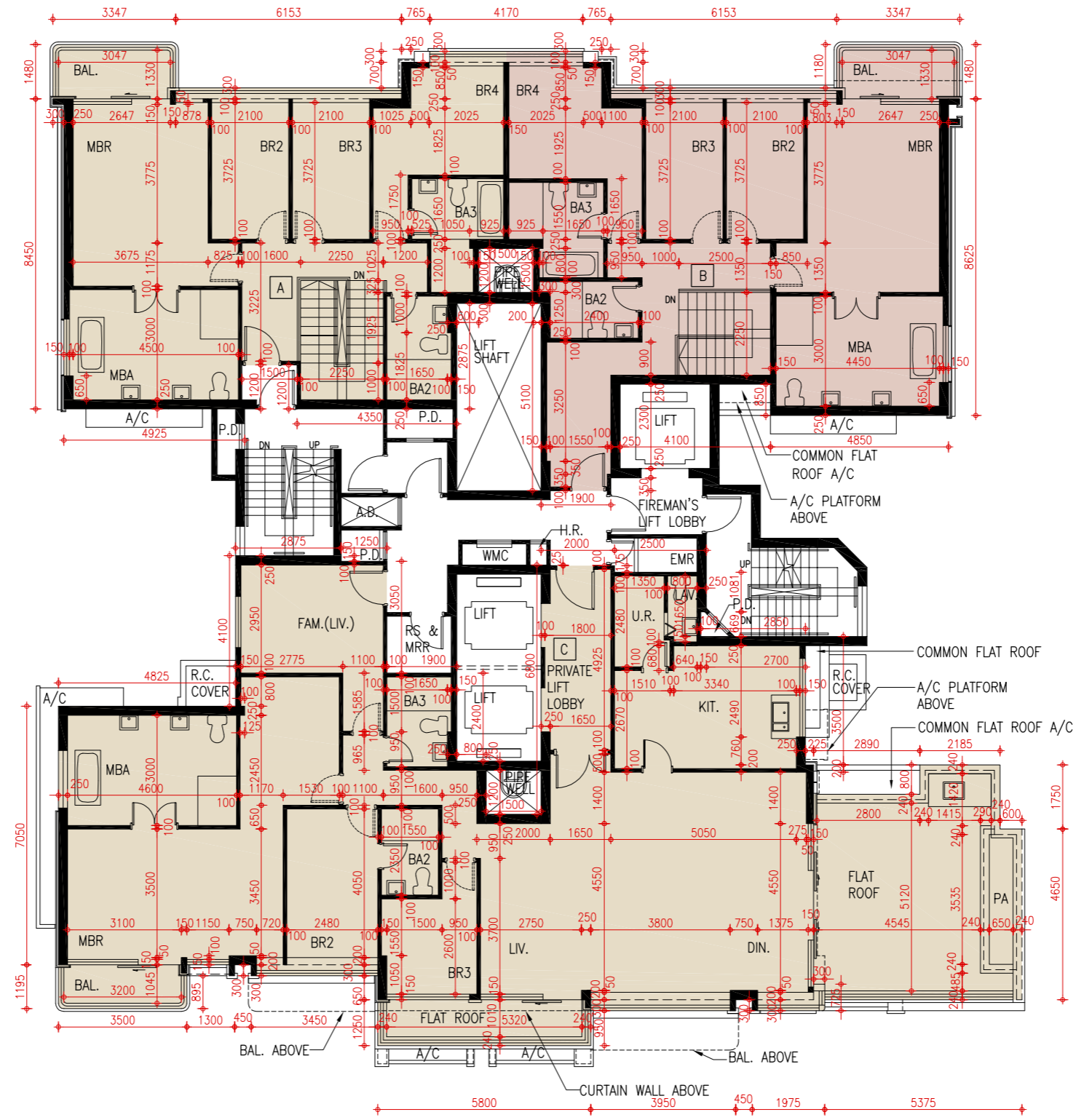

FLOOR PLANS OF RESIDENTIAL PROPERTIES IN THE PHASE 期數的住宅物業的樓面平面圖

1. The dimensions of floor plans are all structural dimensions in millimetre.
2. As provided in the approved building plans for the Phase, the floor-to-floor height of each residential property: (Unit A) 3150mm, 3450mm, 3500mm and 6510mm; (Unit C) 3150mm, 3400mm, 3450mm and 3500mm ; (Unit D) 3150mm, 3400mm, 3450mm and 3500mm.
3. As provided in the approved building plans for the Phase, the thickness of the floor slabs (excluding plaster) of each residential property: 150mm, 175mm and 200mm.
4. The internal areas of the residential properties on the upper floors will generally be slightly larger than those on the lower floors because of reducing thickness of the structural walls on the upper floors.
5. Please refer to P.21 of this sales brochure for remarks and legend of terms and abbreviations shown on this floor plan.

1. 樓面平面圖之尺規所列數字為以毫米標示之建築結構尺寸。
2. 按期數經批准的建築圖則所規定，每個住宅物業的層與層之間的高度:
(A單位) 3150毫米、3450毫米、3500毫米和6510毫米；
(C單位) 3150毫米、3400毫米、3450毫米和3500毫米；
(D單位) 3150毫米、3400毫米、3450毫米和3500毫米。
3. 按期數經批准的建築圖則所規定，每個住宅物業的樓板(不包括灰泥)的厚度:
150毫米、175毫米和200毫米。
4. 因住宅物業的較高樓層的結構牆的厚度遞減，較高樓層的內部面積，一般比較低樓層的內部面積稍大。
5. 請參閱本售樓說明書第21頁之附註及圖例以協助解讀此部分的平面圖及其顯示之名詞及簡稱。

Tower 2 25/F Floor Plan

第2座 25樓樓面平面圖

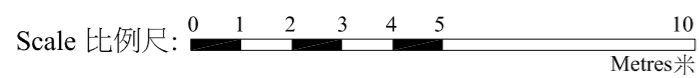
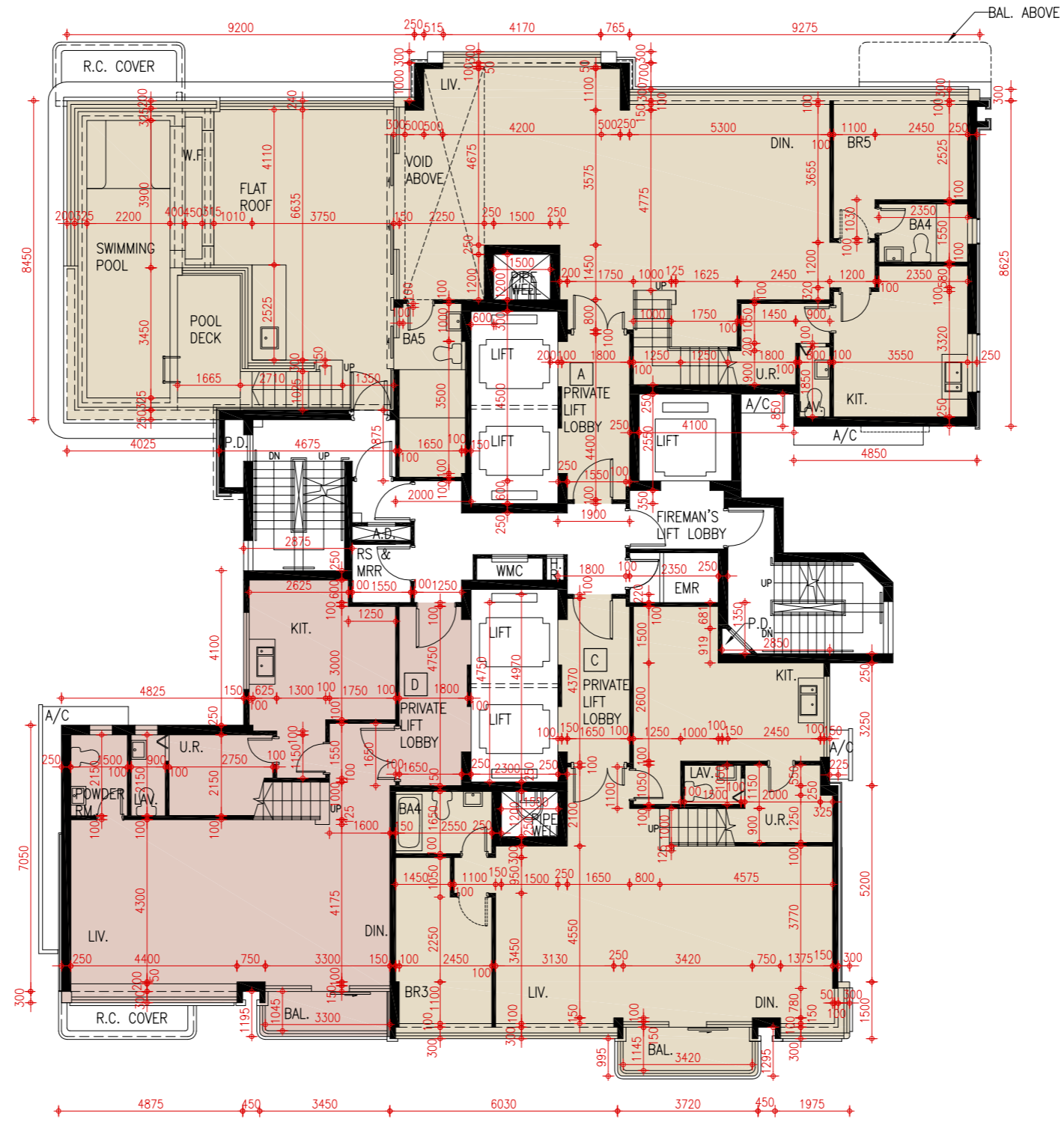

FLOOR PLANS OF RESIDENTIAL PROPERTIES IN THE PHASE 期數的住宅物業的樓面平面圖

1. The dimensions of floor plans are all structural dimensions in millimetre.
2. As provided in the approved building plans for the Phase, the floor-to-floor height of each residential property: (Unit A) 3150mm and 3500mm ; (Unit C) 3500mm ; (Unit D) 3500mm.
3. As provided in the approved building plans for the Phase, the thickness of the floor slabs (excluding plaster) of each residential property: 150 mm, 175mm, 200mm and 250mm.
4. The internal areas of the residential properties on the upper floors will generally be slightly larger than those on the lower floors because of reducing thickness of the structural walls on the upper floors.
5. Please refer to P.21 of this sales brochure for remarks and legend of terms and abbreviations shown on this floor plan.

1. 樓面平面圖之尺規所列數字為以毫米標示之建築結構尺寸。
2. 按期數經批准的建築圖則所規定，每個住宅物業的層與層之間的高度: (A單位) 3150毫米和3500毫米；(C單位) 3500毫米；(D單位) 3500毫米。
3. 按期數經批准的建築圖則所規定，每個住宅物業的樓板(不包括灰泥)的厚度: 150毫米、175毫米、200毫米和250毫米。
4. 因住宅物業的較高樓層的結構牆的厚度遞減，較高樓層的內部面積，一般比較低樓層的內部面積稍大。
5. 請參閱本售樓說明書第21頁之附註及圖例以協助解讀此部分的平面圖及其顯示之名詞及簡稱。

Tower 2 26/F Floor Plan

第2座 26樓樓面平面圖

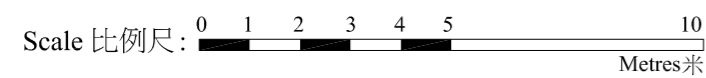
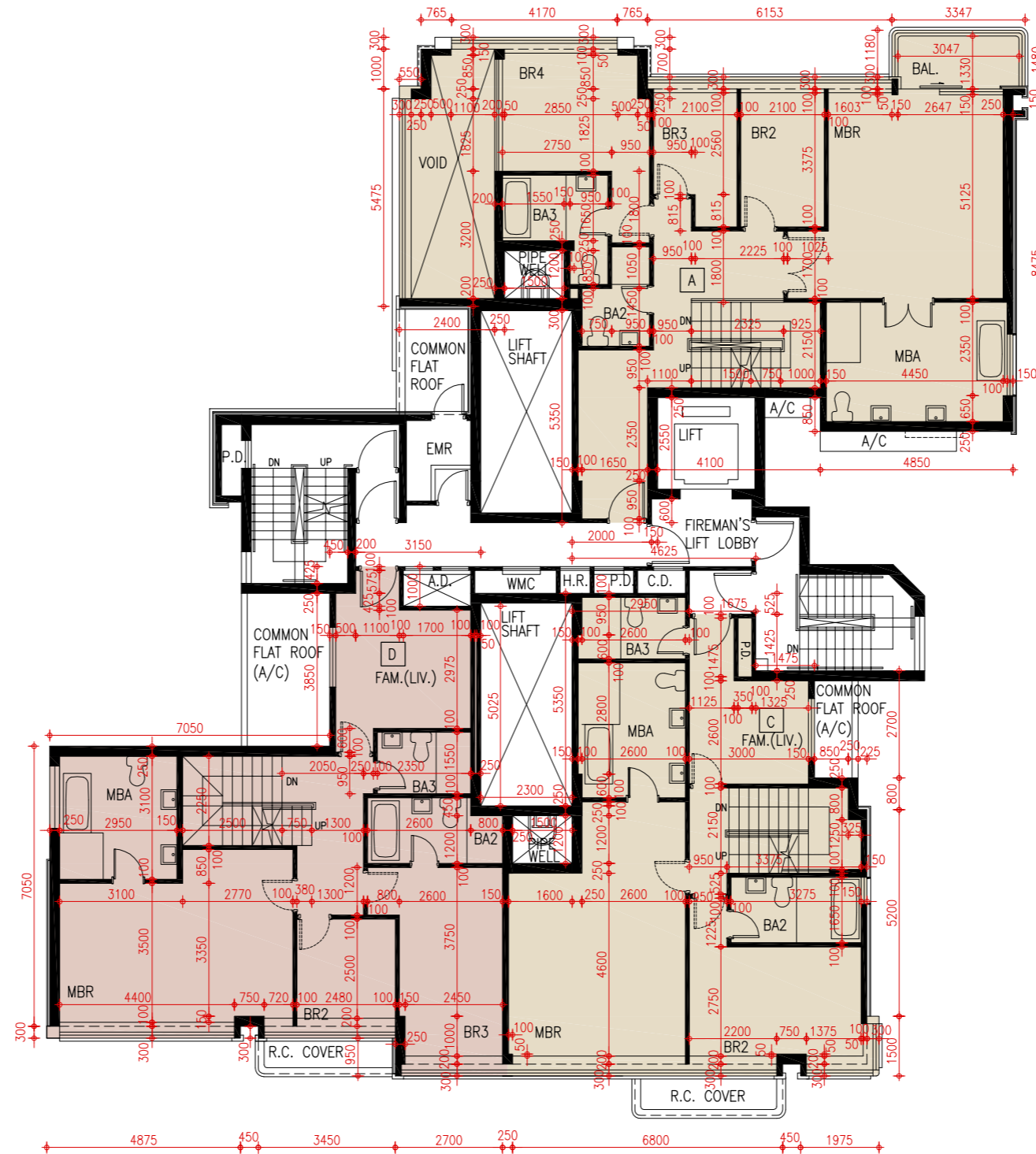

FLOOR PLANS OF RESIDENTIAL PROPERTIES IN THE PHASE 期數的住宅物業的樓面平面圖

1. The dimensions of floor plans are all structural dimensions in millimetre.
 2. As provided in the approved building plans for the Phase, the floor-to-floor height of each residential property: (Unit A) 2950mm, 3000mm, 3140mm and 3300mm; (Unit C) 2950mm, 3000mm and 3140mm; (Unit D) 3000mm and 3300mm.
 3. As provided in the approved building plans for the Phase, the thickness of the floor slabs (excluding plaster) of each residential property: 150mm, 175mm and 200mm.
 4. The internal areas of the residential properties on the upper floors will generally be slightly larger than those on the lower floors because of reducing thickness of the structural walls on the upper floors.
 5. Please refer to P.21 of this sales brochure for remarks and legend of terms and abbreviations shown on this floor plan.
1. 樓面平面圖之尺規所列數字為以毫米標示之建築結構尺寸。
 2. 按期數經批准的建築圖則所規定，每個住宅物業的層與層之間的高度: (A單位) 2950毫米、3000毫米、3140毫米和3300毫米；(C單位) 2950毫米、3000毫米和3140毫米；(D單位) 3000毫米和3300毫米。
 3. 按期數經批准的建築圖則所規定，每個住宅物業的樓板(不包括灰泥)的厚度: 150毫米、175毫米和200毫米。
 4. 因住宅物業的較高樓層的結構牆的厚度遞減，較高樓層的內部面積，一般比較低樓層的內部面積稍大。
 5. 請參閱本售樓說明書第21頁之附註及圖例以協助解讀此部分的平面圖及其顯示之名詞及簡稱。

Tower 2 Roof Plan
第2座 天台樓面平面圖

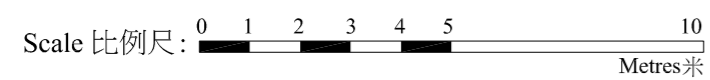
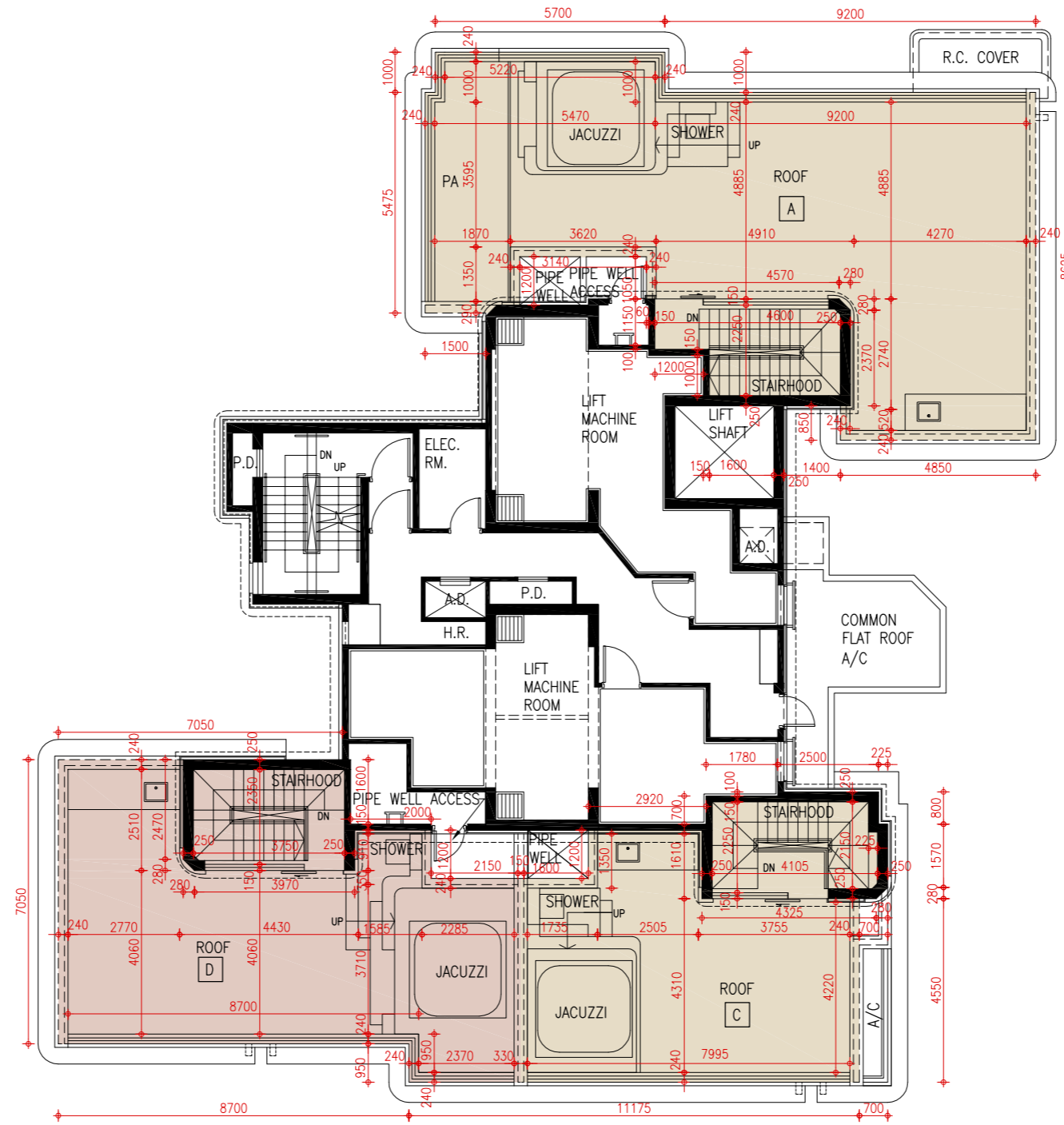

FLOOR PLANS OF RESIDENTIAL PROPERTIES IN THE PHASE 期數的住宅物業的樓面平面圖

1. The dimensions of floor plans are all structural dimensions in millimetre.
 2. As provided in the approved building plans for the Phase, the floor-to-floor height of each residential property: 3300mm.
 3. As provided in the approved building plans for the Phase, the thickness of the floor slabs (excluding plaster) of each residential property: 150mm, 175mm, 200mm and 250mm.
 4. The internal areas of the residential properties on the upper floors will generally be slightly larger than those on the lower floors because of reducing thickness of the structural walls on the upper floors.
 5. Please refer to P.21 of this sales brochure for remarks and legend of terms and abbreviations shown on this floor plan.
1. 樓面平面圖之尺規所列數字為以毫米標示之建築結構尺寸。
 2. 按期數經批准的建築圖則所規定，每個住宅物業的層與層之間的高度: 3300毫米。
 3. 按期數經批准的建築圖則所規定，每個住宅物業的樓板(不包括灰泥)的厚度: 150毫米、175毫米、200毫米和250毫米。
 4. 因住宅物業的較高樓層的結構牆的厚度遞減，較高樓層的內部面積，一般比較低樓層的內部面積稍大。
 5. 請參閱本售樓說明書第21頁之附註及圖例以協助解讀此部分的平面圖及其顯示之名詞及簡稱。

Tower 3 5/F Floor Plan

第3座 5樓樓面平面圖

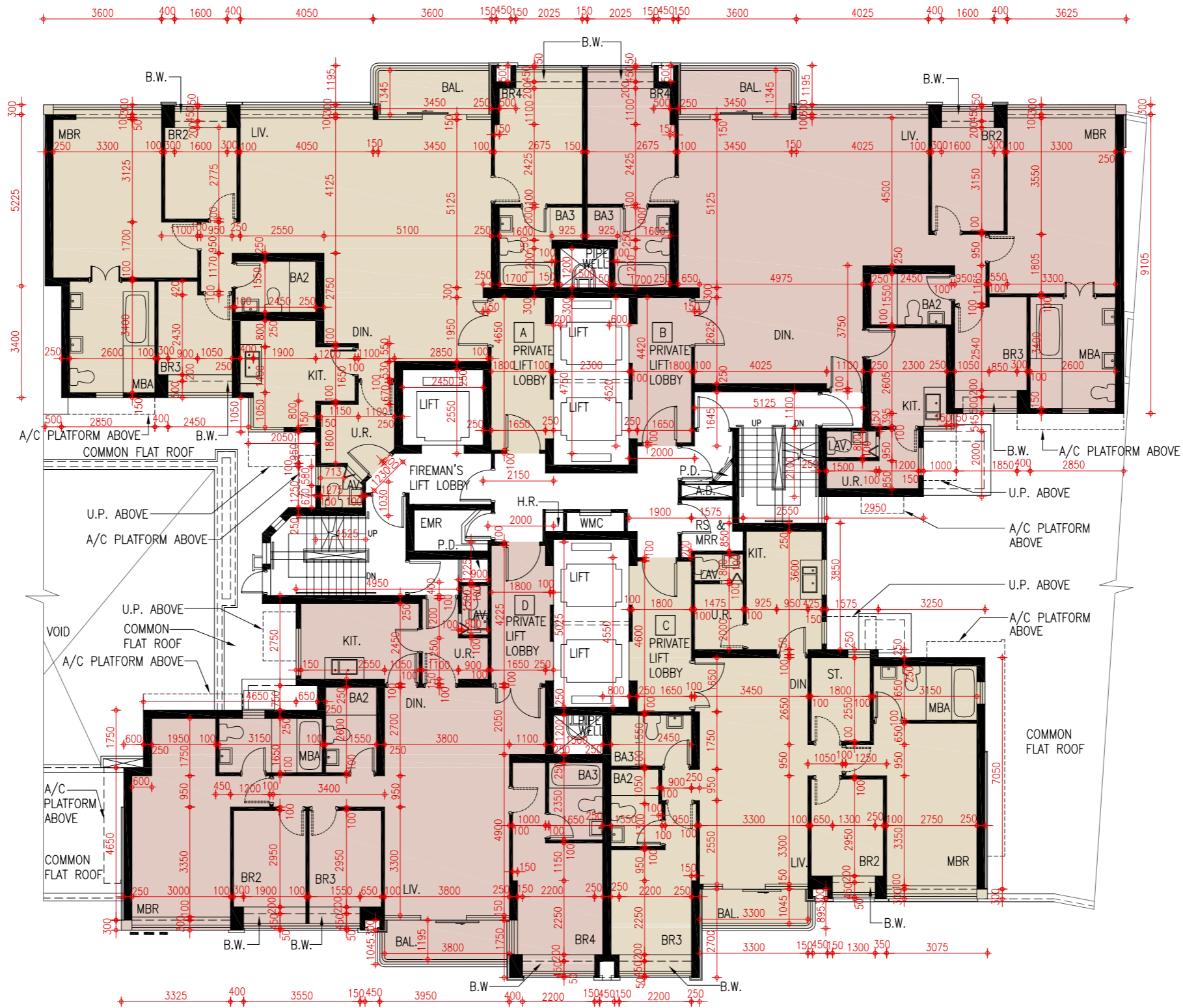

----- FIXED WINDOW 固定窗戶

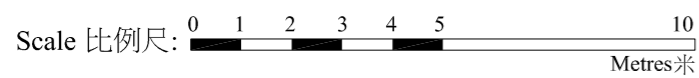

FLOOR PLANS OF RESIDENTIAL PROPERTIES IN THE PHASE 期數的住宅物業的樓面平面圖

1. The dimensions of floor plans are all structural dimensions in millimetre.
 2. As provided in the approved building plans for the Phase, the floor-to-floor height of each residential property:
For 6/F to 12/F, 15/F to 17/F : 3300mm;
For 18/F to 20/F, : 3500mm;
For 21/F (Unit A) : 3150mm, 3200mm, 3250mm and 3500mm;
For 21/F (Unit B) : 3150mm, 3200mm, 3450mm and 3500mm;
For 21/F (Unit C) : 3500mm;
For 21/F (Unit D) : 3500mm.
 3. As provided in the approved building plans for the Phase, the thickness of the floor slabs (excluding plaster) of each residential property: 150mm, 175 mm, 200mm and 250mm.
 4. The internal areas of the residential properties on the upper floors will generally be slightly larger than those on the lower floors because of reducing thickness of the structural walls on the upper floors.
 5. Please refer to P.21 of this sales brochure for remarks and legend of terms and abbreviations shown on this floor plan.
1. 樓面平面圖之尺規所列數字為以毫米標示之建築結構尺寸。
 2. 按期數經批准的建築圖則所規定，每個住宅物業的層與層之間的高度:
6樓至12樓，15樓至17樓為3300毫米；
18樓至20樓為3500毫米；
21樓(A單位)為3150毫米、3200毫米、3250毫米和3500毫米；
21樓(B單位)為3150毫米、3200毫米、3450毫米和3500毫米；
21樓(C單位)為3500毫米；
21樓(D單位)為3500毫米。
 3. 按期數經批准的建築圖則所規定，每個住宅物業的樓板(不包括灰泥)的厚度:
150毫米、175毫米、200毫米和250毫米。
 4. 因住宅物業的較高樓層的結構牆的厚度遞減，較高樓層的內部面積，一般比較低樓層的內部面積稍大。
 5. 請參閱本售樓說明書第21頁之附註及圖例以協助解讀此部分的平面圖及其顯示之名詞及簡稱。

Tower 3 6/F - 12/F, 15/F - 21/F Floor Plan

第3座 6樓至12樓、15樓至21樓樓面平面圖

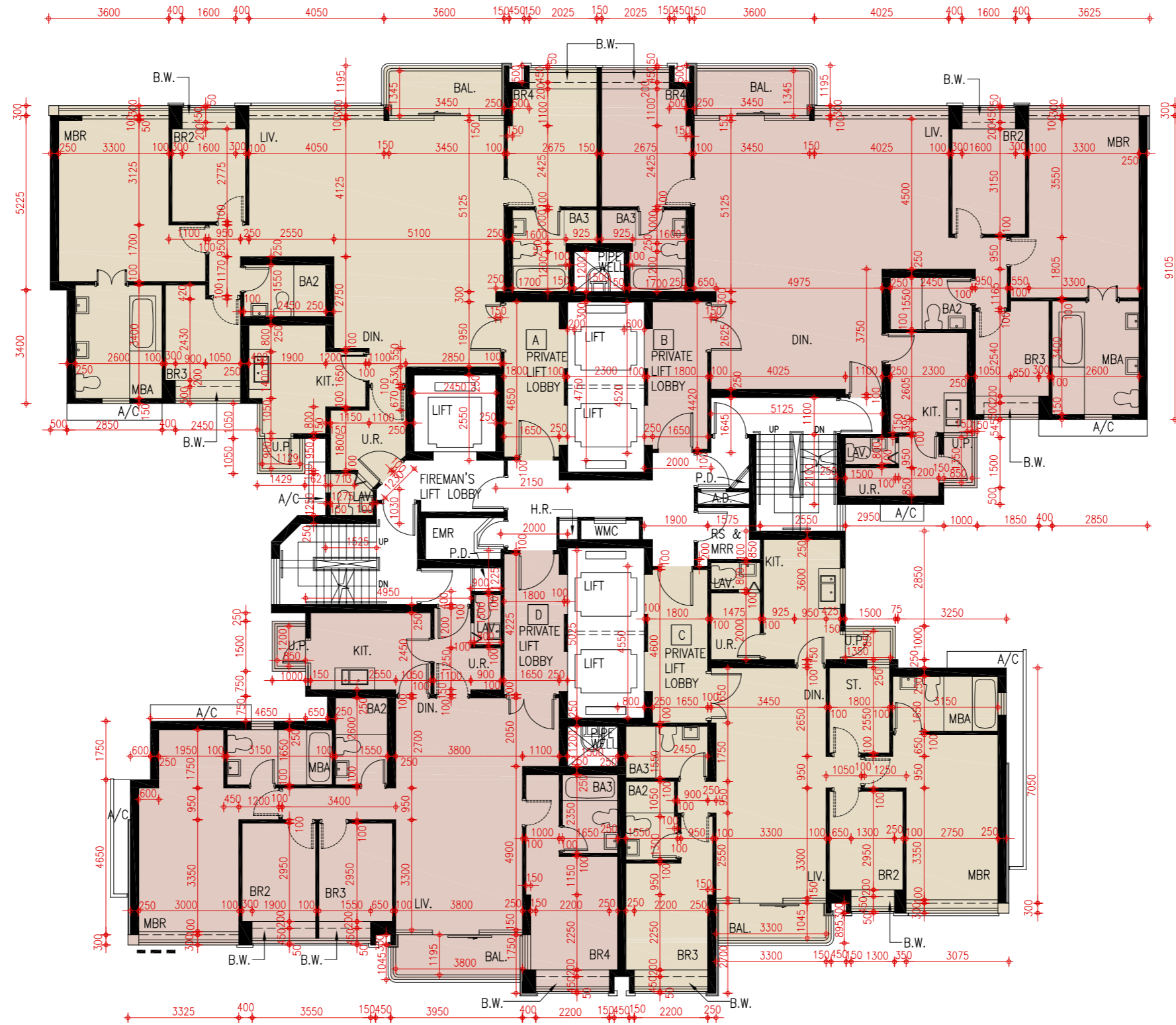

--- FIXED WINDOW 固定窗戶

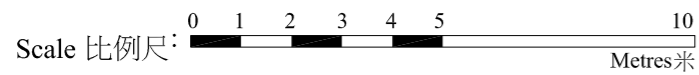

FLOOR PLANS OF RESIDENTIAL PROPERTIES IN THE PHASE 期數的住宅物業的樓面平面圖

1. The dimensions of floor plans are all structural dimensions in millimetre.
2. As provided in the approved building plans for the Phase, the floor-to-floor height of each residential property: (Unit A) 3150mm, 3450mm and 3500mm; (Unit B) 3150mm, 3450mm and 3500mm; (Unit C) 3150mm, 3200mm, 3450mm and 3500mm; (Unit D) 3150mm, 3200mm and 3500mm.
3. As provided in the approved building plans for the Phase, the thickness of the floor slabs (excluding plaster) of each residential property: 150mm, 175mm and 200mm.
4. The internal areas of the residential properties on the upper floors will generally be slightly larger than those on the lower floors because of reducing thickness of the structural walls on the upper floors.
5. Please refer to P.21 of this sales brochure for remarks and legend of terms and abbreviations shown on this floor plan.

1. 樓面平面圖之尺規所列數字為以毫米標示之建築結構尺寸。
2. 按期數經批准的建築圖則所規定，每個住宅物業的層與層之間的高度: (A單位) 3150毫米、3450毫米和3500毫米；(B單位) 3150毫米、3450毫米和3500毫米；(C單位) 3150毫米、3200毫米、3450毫米和3500毫米；(D單位) 3150毫米、3200毫米和3500毫米。
3. 按期數經批准的建築圖則所規定，每個住宅物業的樓板(不包括灰泥)的厚度: 150毫米、175毫米和200毫米。
4. 因住宅物業的較高樓層的結構牆的厚度遞減，較高樓層的內部面積，一般比較低樓層的內部面積稍大。
5. 請參閱本售樓說明書第21頁之附註及圖例以協助解讀此部分的平面圖及其顯示之名詞及簡稱。

Tower 3 22/F Floor Plan

第3座 22樓樓面平面圖

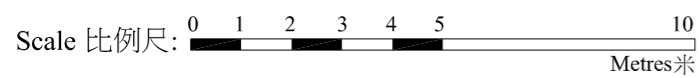
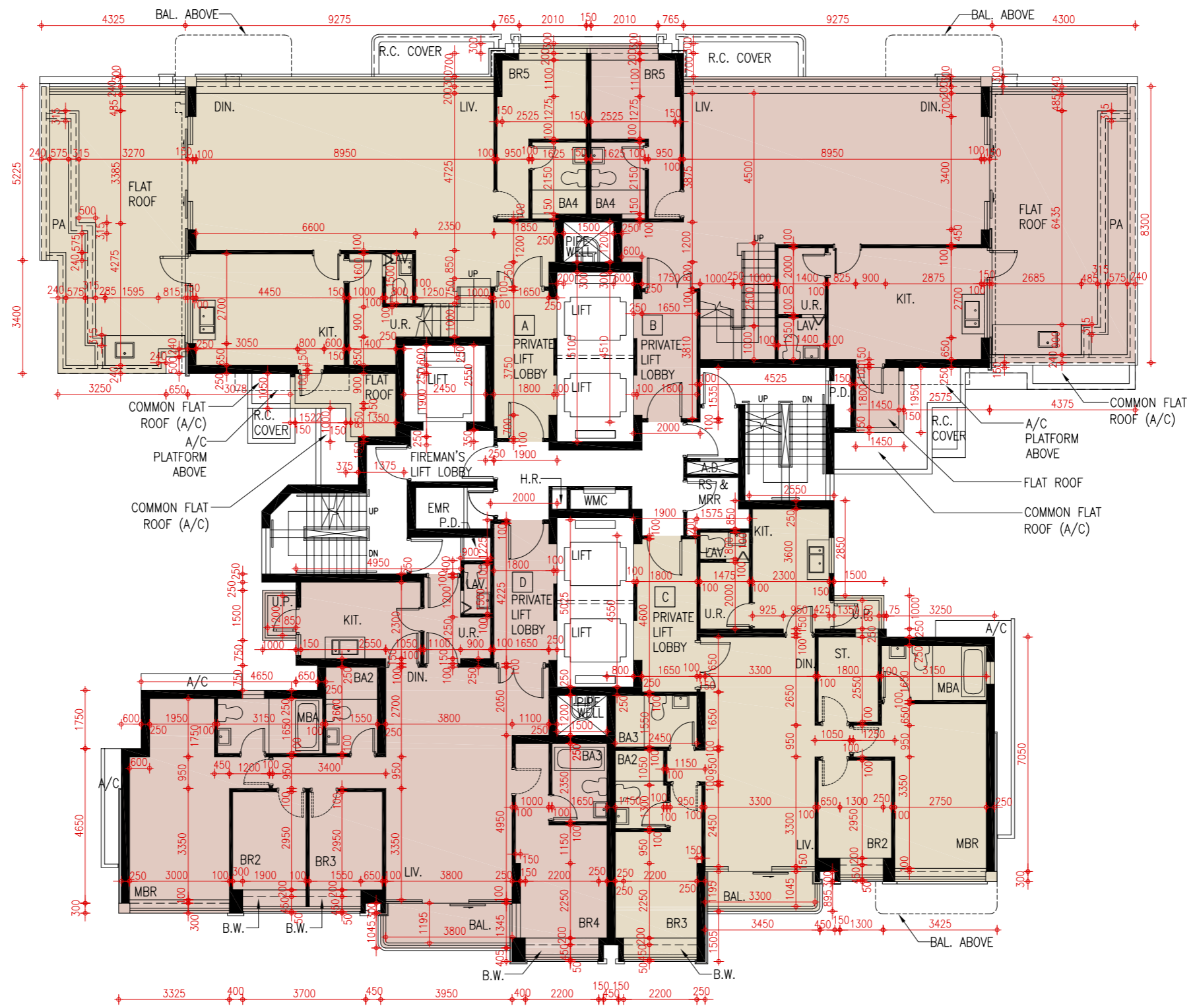

FLOOR PLANS OF RESIDENTIAL PROPERTIES IN THE PHASE 期數的住宅物業的樓面平面圖

1. The dimensions of floor plans are all structural dimensions in millimetre.
2. As provided in the approved building plans for the Phase, the floor-to-floor height of each residential property: (Unit A) 3150mm, 3450mm and 3500mm; (Unit B) 2850mm, 3150mm, 3200mm and 3500mm; (Unit C) 3150mm, 3450mm and 3500mm.
3. As provided in the approved building plans for the Phase, the thickness of the floor slabs (excluding plaster) of each residential property: 150mm, 175mm, 200mm and 250mm.
4. The internal areas of the residential properties on the upper floors will generally be slightly larger than those on the lower floors because of reducing thickness of the structural walls on the upper floors.
5. Please refer to P.21 of this sales brochure for remarks and legend of terms and abbreviations shown on this floor plan.

1. 樓面平面圖之尺規所列數字為以毫米標示之建築結構尺寸。
2. 按期數經批准的建築圖則所規定，每個住宅物業的層與層之間的高度:
(A單位) 3150毫米、3450毫米和3500毫米；
(B單位) 2850毫米、3150毫米、3200毫米和3500毫米；
(C單位) 3150毫米、3450毫米和3500毫米。
3. 按期數經批准的建築圖則所規定，每個住宅物業的樓板(不包括灰泥)的厚度:
150毫米、175毫米、200毫米和250毫米。
4. 因住宅物業的較高樓層的結構牆的厚度遞減，較高樓層的內部面積，一般比較低樓層的內部面積稍大。
5. 請參閱本售樓說明書第21頁之附註及圖例以協助解讀此部分的平面圖及其顯示之名詞及簡稱。

Tower 3 23/F Floor Plan

第3座 23樓樓面平面圖

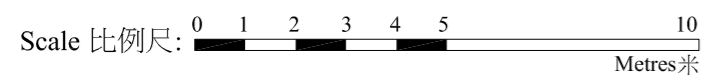
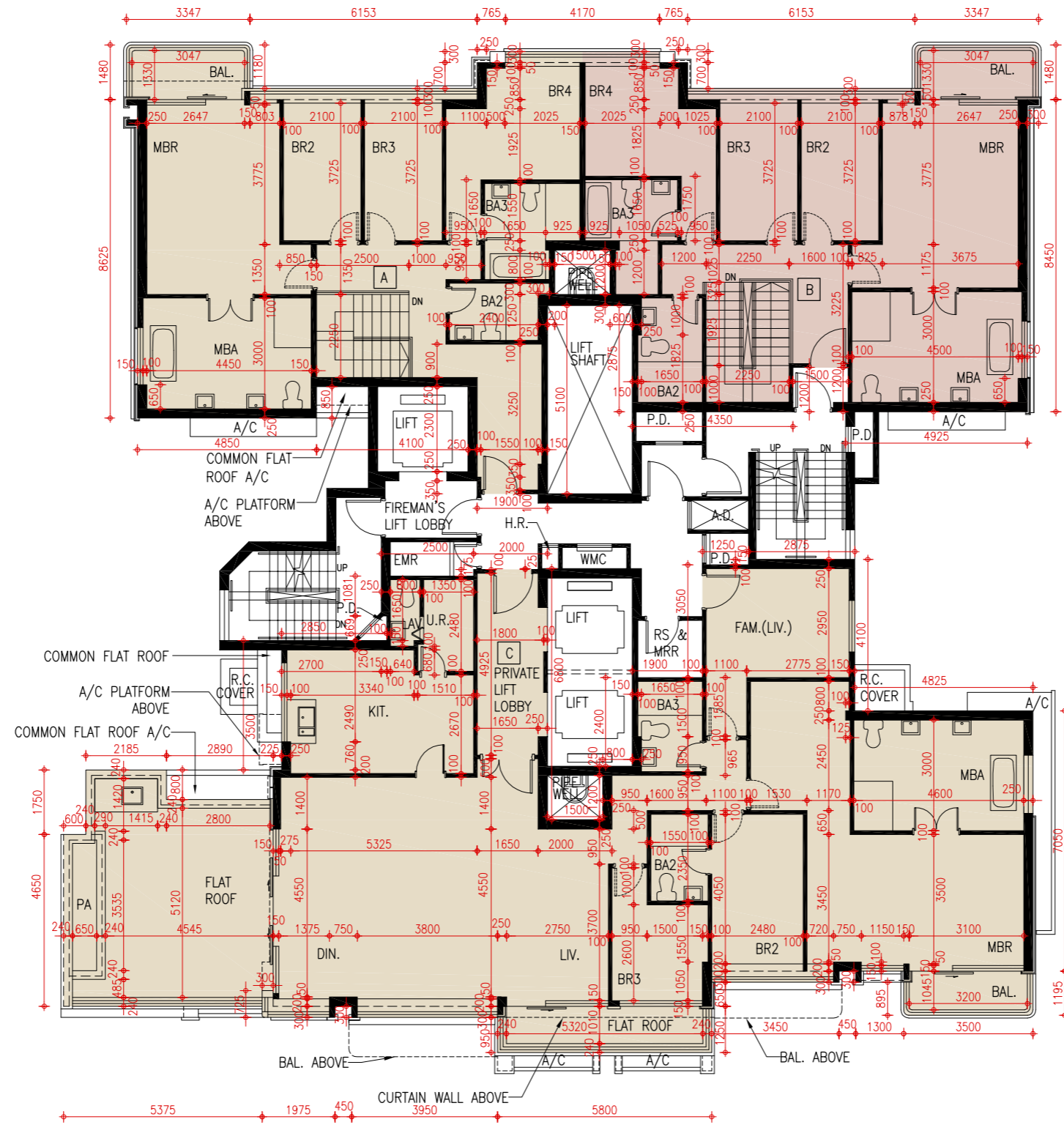

FLOOR PLANS OF RESIDENTIAL PROPERTIES IN THE PHASE 期數的住宅物業的樓面平面圖

1. The dimensions of floor plans are all structural dimensions in millimetre.
2. As provided in the approved building plans for the Phase, the floor-to-floor height of each residential property: (Unit A) 3150mm, 3450mm, 3500mm and 6510mm; (Unit C) 3150mm, 3400mm, 3450mm and 3500mm ; (Unit D) 3150mm, 3400mm, 3450mm and 3500mm.
3. As provided in the approved building plans for the Phase, the thickness of the floor slabs (excluding plaster) of each residential property: 150mm, 175mm and 200mm.
4. The internal areas of the residential properties on the upper floors will generally be slightly larger than those on the lower floors because of reducing thickness of the structural walls on the upper floors.
5. Please refer to P.21 of this sales brochure for remarks and legend of terms and abbreviations shown on this floor plan.

1. 樓面平面圖之尺規所列數字為以毫米標示之建築結構尺寸。
2. 按期數經批准的建築圖則所規定，每個住宅物業的層與層之間的高度:
(A單位) 3150毫米、3450毫米、3500毫米和6510毫米；
(C單位) 3150毫米、3400毫米、3450毫米和3500毫米；
(D單位) 3150毫米、3400毫米、3450毫米和3500毫米。
3. 按期數經批准的建築圖則所規定，每個住宅物業的樓板(不包括灰泥)的厚度:
150毫米、175毫米和200毫米。
4. 因住宅物業的較高樓層的結構牆的厚度遞減，較高樓層的內部面積，一般比較低樓層的內部面積稍大。
5. 請參閱本售樓說明書第21頁之附註及圖例以協助解讀此部分的平面圖及其顯示之名詞及簡稱。

Tower 3 25/F Floor Plan

第3座 25樓樓面平面圖

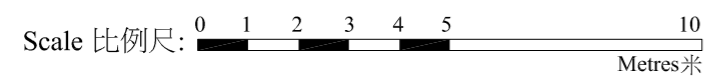
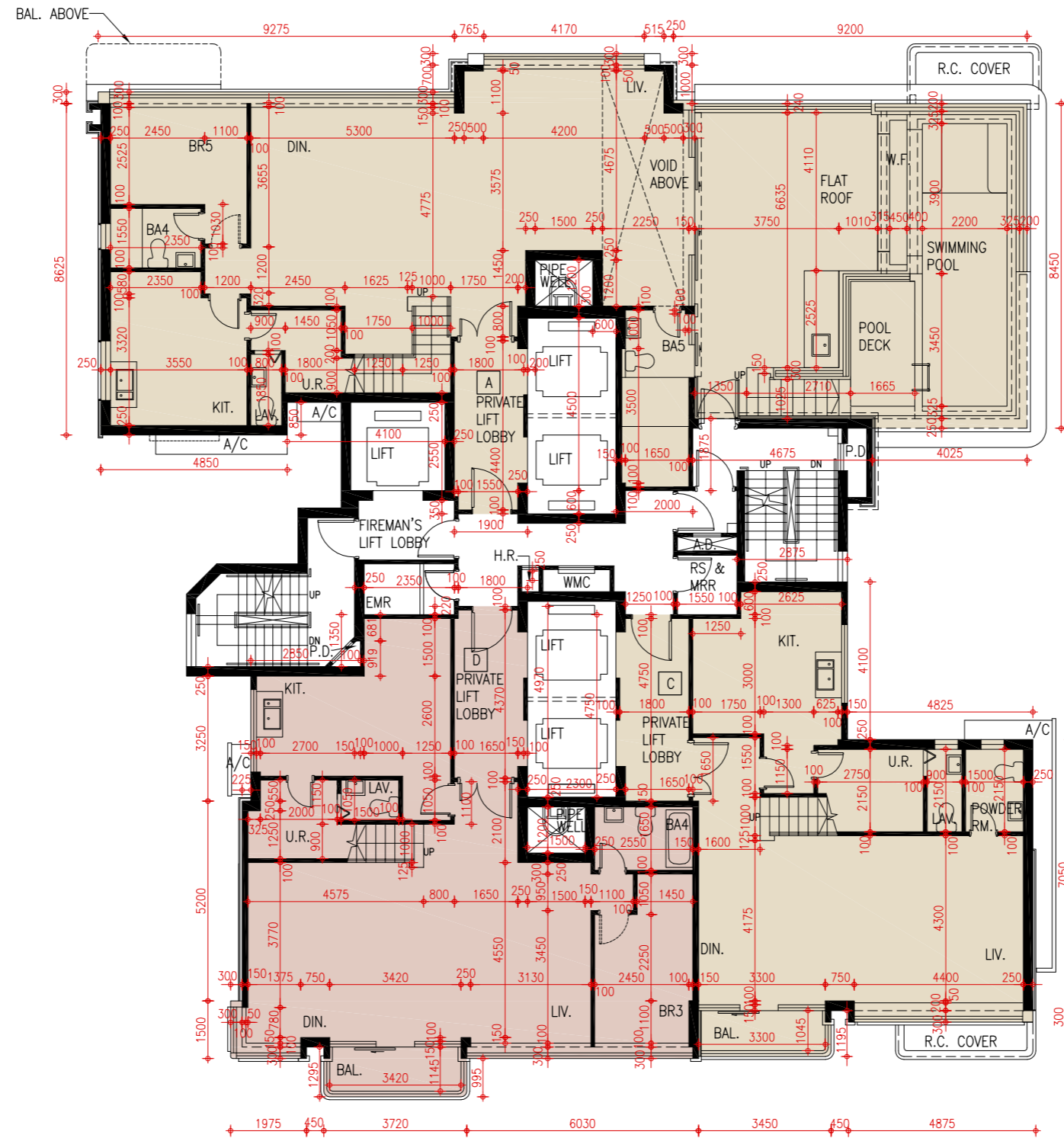

FLOOR PLANS OF RESIDENTIAL PROPERTIES IN THE PHASE 期數的住宅物業的樓面平面圖

1. The dimensions of floor plans are all structural dimensions in millimetre.
2. As provided in the approved building plans for the Phase, the floor-to-floor height of each residential property: (Unit A) 3150mm and 3500mm ; (Unit C) 3500mm ; (Unit D) 3500mm.
3. As provided in the approved building plans for the Phase, the thickness of the floor slabs (excluding plaster) of each residential property: 150 mm, 175mm, 200mm and 250mm.
4. The internal areas of the residential properties on the upper floors will generally be slightly larger than those on the lower floors because of reducing thickness of the structural walls on the upper floors.
5. Please refer to P.21 of this sales brochure for remarks and legend of terms and abbreviations shown on this floor plan.

1. 樓面平面圖之尺規所列數字為以毫米標示之建築結構尺寸。
2. 按期數經批准的建築圖則所規定，每個住宅物業的層與層之間的高度: (A單位) 3150毫米和3500毫米；(C單位) 3500毫米；(D單位) 3500毫米。
3. 按期數經批准的建築圖則所規定，每個住宅物業的樓板(不包括灰泥)的厚度: 150毫米、175毫米、200毫米和250毫米。
4. 因住宅物業的較高樓層的結構牆的厚度遞減，較高樓層的內部面積，一般比較低樓層的內部面積稍大。
5. 請參閱本售樓說明書第21頁之附註及圖例以協助解讀此部分的平面圖及其顯示之名詞及簡稱。

Tower 3 26/F Floor Plan

第3座 26樓樓面平面圖

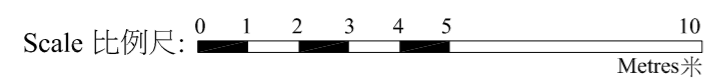
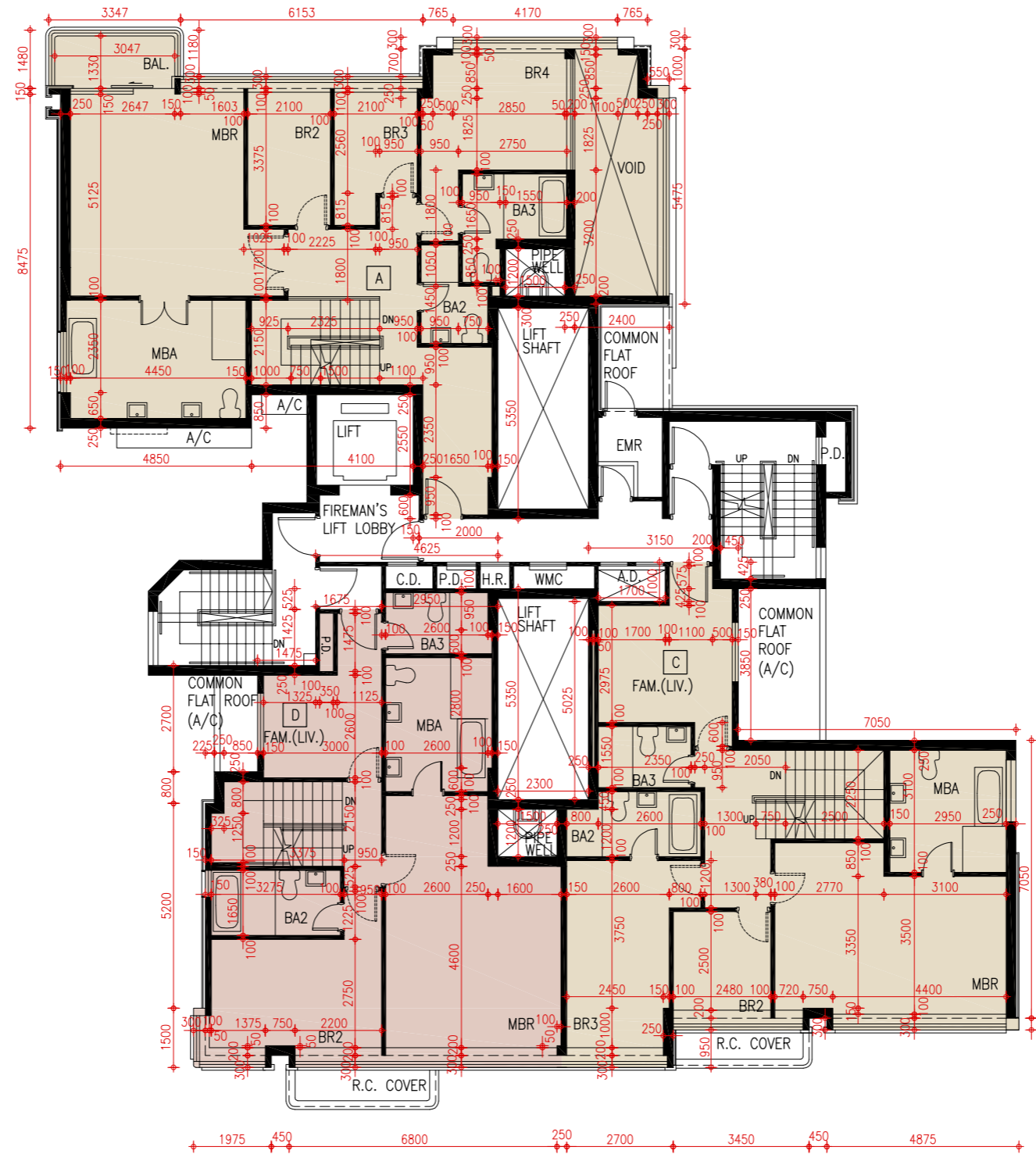

FLOOR PLANS OF RESIDENTIAL PROPERTIES IN THE PHASE 期數的住宅物業的樓面平面圖

1. The dimensions of floor plans are all structural dimensions in millimetre.
2. As provided in the approved building plans for the Phase, the floor-to-floor height of each residential property: (Unit A) 2950mm, 3000mm, 3140mm and 3300mm; (Unit C) 3000mm and 3300mm; (Unit D) 2950mm, 3000mm and 3140mm.
3. As provided in the approved building plans for the Phase, the thickness of the floor slabs (excluding plaster) of each residential property: 150mm, 175mm and 200mm.
4. The internal areas of the residential properties on the upper floors will generally be slightly larger than those on the lower floors because of reducing thickness of the structural walls on the upper floors.
5. Please refer to P.21 of this sales brochure for remarks and legend of terms and abbreviations shown on this floor plan.

1. 樓面平面圖之尺規所列數字為以毫米標示之建築結構尺寸。
2. 按期數經批准的建築圖則所規定，每個住宅物業的層與層之間的高度: (A單位) 2950毫米、3000毫米、3140毫米和3300毫米；(C單位) 3000毫米和3300毫米；(D單位) 2950毫米、3000毫米和3140毫米。
3. 按期數經批准的建築圖則所規定，每個住宅物業的樓板(不包括灰泥)的厚度: 150毫米、175毫米和200毫米。
4. 因住宅物業的較高樓層的結構牆的厚度遞減，較高樓層的內部面積，一般比較低樓層的內部面積稍大。
5. 請參閱本售樓說明書第21頁之附註及圖例以協助解讀此部分的平面圖及其顯示之名詞及簡稱。

Tower 3 Roof Plan
 第3座 天台樓面平面圖

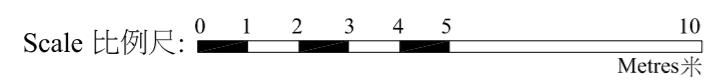
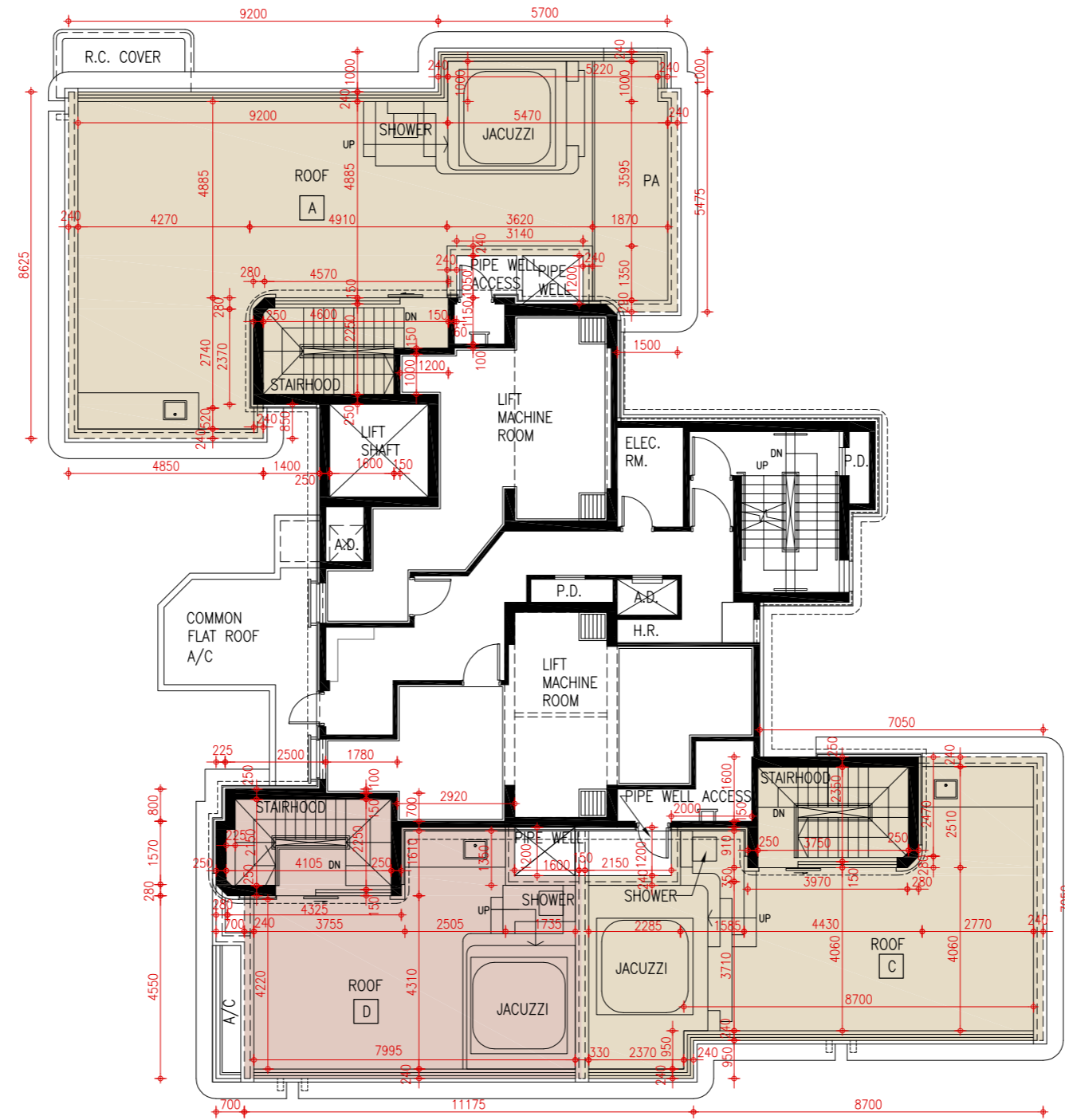

FLOOR PLANS OF RESIDENTIAL PROPERTIES IN THE PHASE 期數的住宅物業的樓面平面圖

1. The dimensions of floor plans are all structural dimensions in millimetre.
2. As provided in the approved building plans for the Phase, the floor-to-floor height of each residential property: (Unit A) 3150mm, 3450mm and 3500mm ; (Unit B) 3150mm, 3450mm and 3500mm .
3. As provided in the approved building plans for the Phase, the thickness of the floor slabs (excluding plaster) of each residential property: 150 mm, 175mm and 200mm.
4. The internal areas of the residential properties on the upper floors will generally be slightly larger than those on the lower floors because of reducing thickness of the structural walls on the upper floors.
5. Please refer to P.21 of this sales brochure for remarks and legend of terms and abbreviations shown on this floor plan.

1. 樓面平面圖之尺規所列數字為以毫米標示之建築結構尺寸。
2. 按期數經批准的建築圖則所規定，每個住宅物業的層與層之間的高度: (A單位) 3150毫米、3450毫米和3500毫米；(B單位) 3150毫米、3450毫米和3500毫米。
3. 按期數經批准的建築圖則所規定，每個住宅物業的樓板(不包括灰泥)的厚度: 150毫米、175毫米和200毫米。
4. 因住宅物業的較高樓層的結構牆的厚度遞減，較高樓層的內部面積，一般比較低樓層的內部面積稍大。
5. 請參閱本售樓說明書第21頁之附註及圖例以協助解讀此部分的平面圖及其顯示之名詞及簡稱。

Tower 5 3/F Floor Plan
 第5座 3樓樓面平面圖

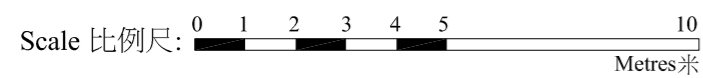
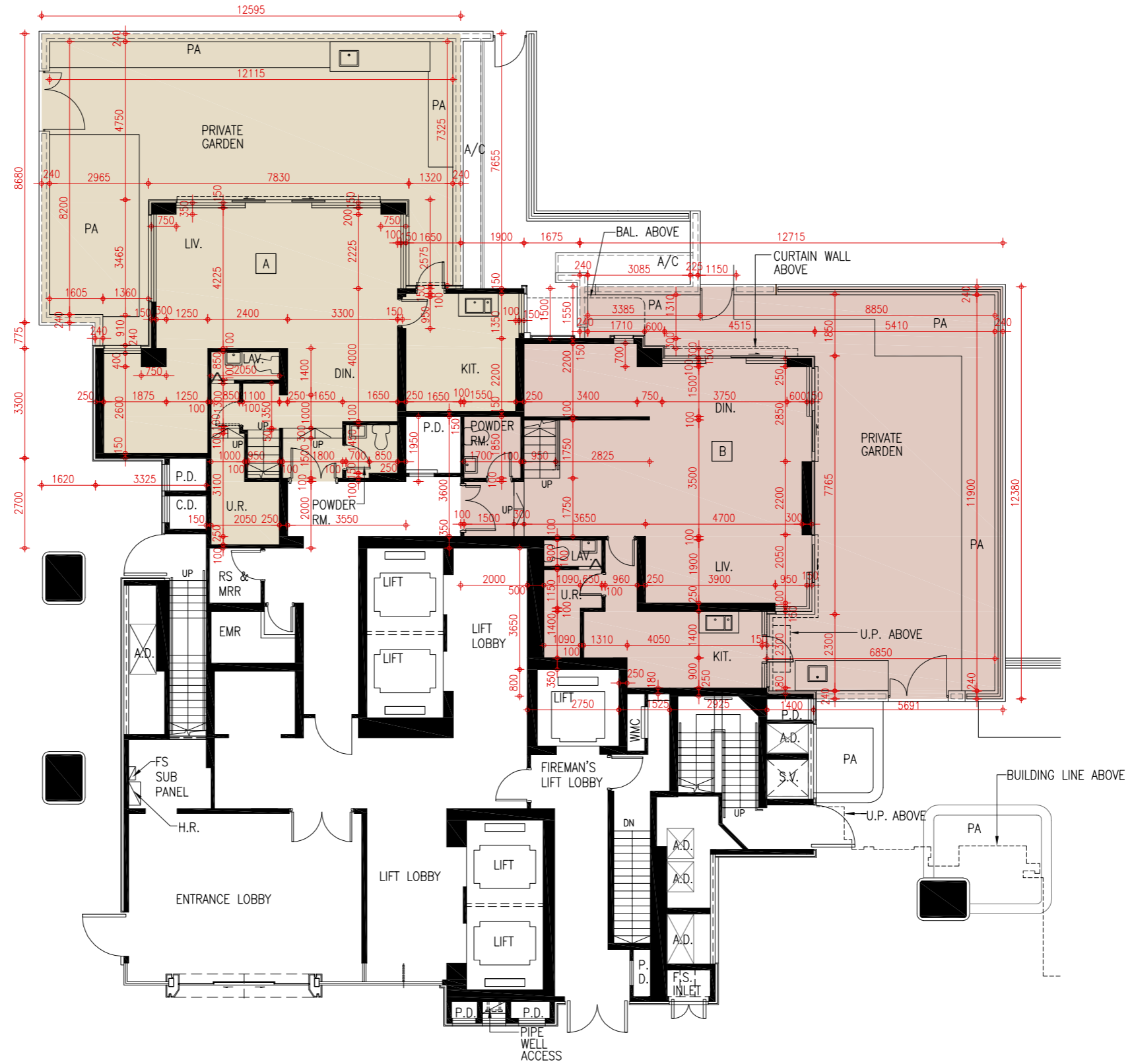

FLOOR PLANS OF RESIDENTIAL PROPERTIES IN THE PHASE 期數的住宅物業的樓面平面圖

1. The dimensions of floor plans are all structural dimensions in millimetre.
2. As provided in the approved building plans for the Phase, the floor-to-floor height of each residential property: (Unit A) 3030mm, 3330mm and 3380mm ; (Unit B) 2730mm, 3030mm , 3330mm and 3380mm .
3. As provided in the approved building plans for the Phase, the thickness of the floor slabs (excluding plaster) of each residential property: 150 mm, 175mm and 200mm.
4. The internal areas of the residential properties on the upper floors will generally be slightly larger than those on the lower floors because of reducing thickness of the structural walls on the upper floors.
5. Please refer to P.21 of this sales brochure for remarks and legend of terms and abbreviations shown on this floor plan.

1. 樓面平面圖之尺規所列數字為以毫米標示之建築結構尺寸。
2. 按期數經批准的建築圖則所規定，每個住宅物業的層與層之間的高度:
(A單位) 3030毫米、3330毫米和3380毫米；(B單位) 2730毫米、3030毫米、3330毫米和3380毫米。
3. 按期數經批准的建築圖則所規定，每個住宅物業的樓板(不包括灰泥)的厚度:
150毫米、175毫米和200毫米。
4. 因住宅物業的較高樓層的結構牆的厚度遞減，較高樓層的內部面積，一般比較低樓層的內部面積稍大。
5. 請參閱本售樓說明書第21頁之附註及圖例以協助解讀此部分的平面圖及其顯示之名詞及簡稱。

Tower 5 4/F Floor Plan
 第5座 4樓樓面平面圖

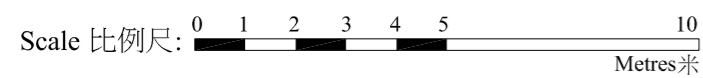

FLOOR PLANS OF RESIDENTIAL PROPERTIES IN THE PHASE 期數的住宅物業的樓面平面圖

1. The dimensions of floor plans are all structural dimensions in millimetre.
 2. As provided in the approved building plans for the Phase, the floor-to-floor height of each residential property: 3300mm.
 3. As provided in the approved building plans for the Phase, the thickness of the floor slabs (excluding plaster) of each residential property: 150mm, 175mm and 200mm.
 4. The internal areas of the residential properties on the upper floors will generally be slightly larger than those on the lower floors because of reducing thickness of the structural walls on the upper floors.
 5. Please refer to P.21 of this sales brochure for remarks and legend of terms and abbreviations shown on this floor plan.
1. 樓面平面圖之尺規所列數字為以毫米標示之建築結構尺寸。
 2. 按期數經批准的建築圖則所規定，每個住宅物業的層與層之間的高度: 3300毫米。
 3. 按期數經批准的建築圖則所規定，每個住宅物業的樓板(不包括灰泥)的厚度: 150毫米、175毫米、和200毫米。
 4. 因住宅物業的較高樓層的結構牆的厚度遞減，較高樓層的內部面積，一般比較低樓層的內部面積稍大。
 5. 請參閱本售樓說明書第21頁之附註及圖例以協助解讀此部分的平面圖及其顯示之名詞及簡稱。

Tower 5 5/F Floor Plan

第5座 5樓樓面平面圖

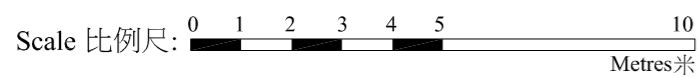
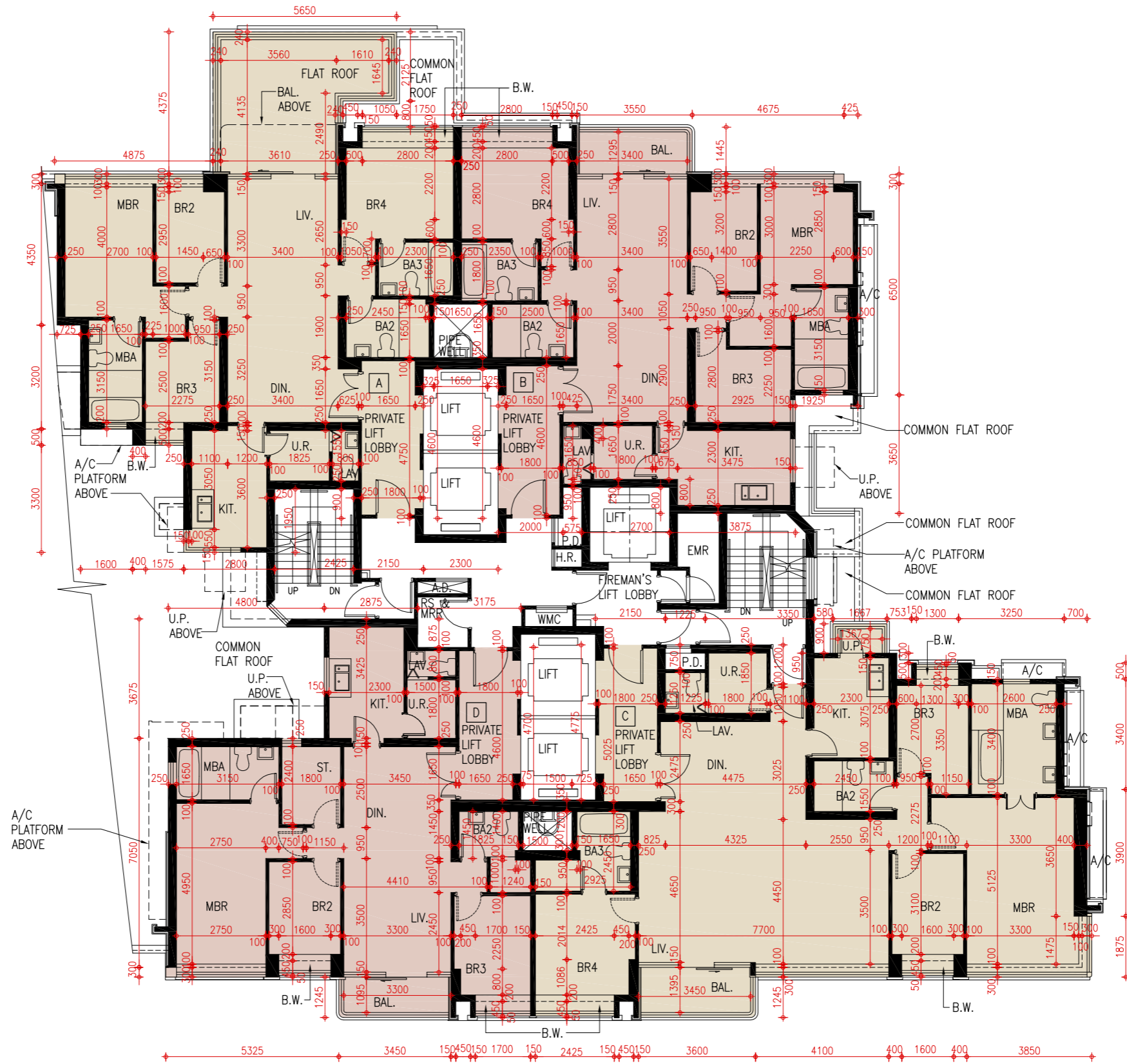

FLOOR PLANS OF RESIDENTIAL PROPERTIES IN THE PHASE 期數的住宅物業的樓面平面圖

1. The dimensions of floor plans are all structural dimensions in millimetre.
 2. As provided in the approved building plans for the Phase, the floor-to-floor height of each residential property:
For 6/F to 12/F, 15/F to 17/F : 3300mm;
For 18/F to 21/F, : 3500mm;
For 22/F (Unit A) : 3500mm;
For 22/F (Unit B) : 3500mm;
For 22/F (Unit C) : 3150mm, 3200mm and 3500mm;
For 22/F (Unit D) : 3150mm, 3200mm, 3450mm and 3500mm.
 3. As provided in the approved building plans for the Phase, the thickness of the floor slabs (excluding plaster) of each residential property: 150 mm, 175mm, 200mm and 225mm.
 4. The internal areas of the residential properties on the upper floors will generally be slightly larger than those on the lower floors because of reducing thickness of the structural walls on the upper floors.
 5. Please refer to P.21 of this sales brochure for remarks and legend of terms and abbreviations shown on this floor plan.
1. 樓面平面圖之尺規所列數字為以毫米標示之建築結構尺寸。
 2. 按期數經批准的建築圖則所規定，每個住宅物業的層與層之間的高度:
6樓至12樓，15樓至17樓為3300毫米；
18樓至21樓為3500毫米；
22樓(A單位)為3500毫米；
22樓(B單位)為3500毫米；
22樓(C單位)為3150毫米、3200毫米和3500毫米；
22樓(D單位)為3150毫米、3200毫米、3450毫米和3500毫米。
 3. 按期數經批准的建築圖則所規定，每個住宅物業的樓板(不包括灰泥)的厚度:
150毫米、175毫米、200毫米和225毫米。
 4. 因住宅物業的較高樓層的結構牆的厚度遞減，較高樓層的內部面積，一般比較低樓層的內部面積稍大。
 5. 請參閱本售樓說明書第21頁之附註及圖例以協助解讀此部分的平面圖及其顯示之名詞及簡稱。

Tower 5 6/F - 12/F, 15/F - 22 /F Floor Plan

第5座 6樓至12樓、15樓至22樓樓面平面圖

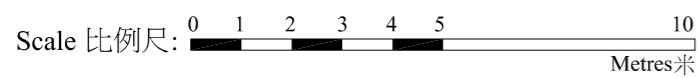

FLOOR PLANS OF RESIDENTIAL PROPERTIES IN THE PHASE 期數的住宅物業的樓面平面圖

1. The dimensions of floor plans are all structural dimensions in millimetre.
 2. As provided in the approved building plans for the Phase, the floor-to-floor height of each residential property: (Unit A) 2800mm, 3150mm, 3200mm, 3450mm and 3500mm; (Unit B) 2550mm, 3150mm, 3200mm, 3250mm, 3450mm and 3500mm; (Unit C) 3100mm, 3150mm, 3450mm and 3500mm.
 3. As provided in the approved building plans for the Phase, the thickness of the floor slabs (excluding plaster) of each residential property: 150 mm, 175mm, 200mm and 250mm.
 4. The internal areas of the residential properties on the upper floors will generally be slightly larger than those on the lower floors because of reducing thickness of the structural walls on the upper floors.
 5. Please refer to P.21 of this sales brochure for remarks and legend of terms and abbreviations shown on this floor plan.
1. 樓面平面圖之尺規所列數字為以毫米標示之建築結構尺寸。
 2. 按期數經批准的建築圖則所規定，每個住宅物業的層與層之間的高度: (A單位) 2800毫米、3150毫米、3200毫米、3450毫米和3500毫米；(B單位) 2550毫米、3150毫米、3200毫米、3250毫米、3450毫米和3500毫米；(C單位) 3100毫米、3150毫米、3450毫米和3500毫米。
 3. 按期數經批准的建築圖則所規定，每個住宅物業的樓板(不包括灰泥)的厚度: 150毫米、175毫米、200毫米和250毫米。
 4. 因住宅物業的較高樓層的結構牆的厚度遞減，較高樓層的內部面積，一般比較低樓層的內部面積稍大。
 5. 請參閱本售樓說明書第21頁之附註及圖例以協助解讀此部分的平面圖及其顯示之名詞及簡稱。

Tower 5 23/F Floor Plan

第5座 23樓樓面平面圖

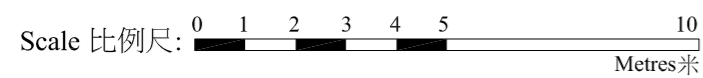
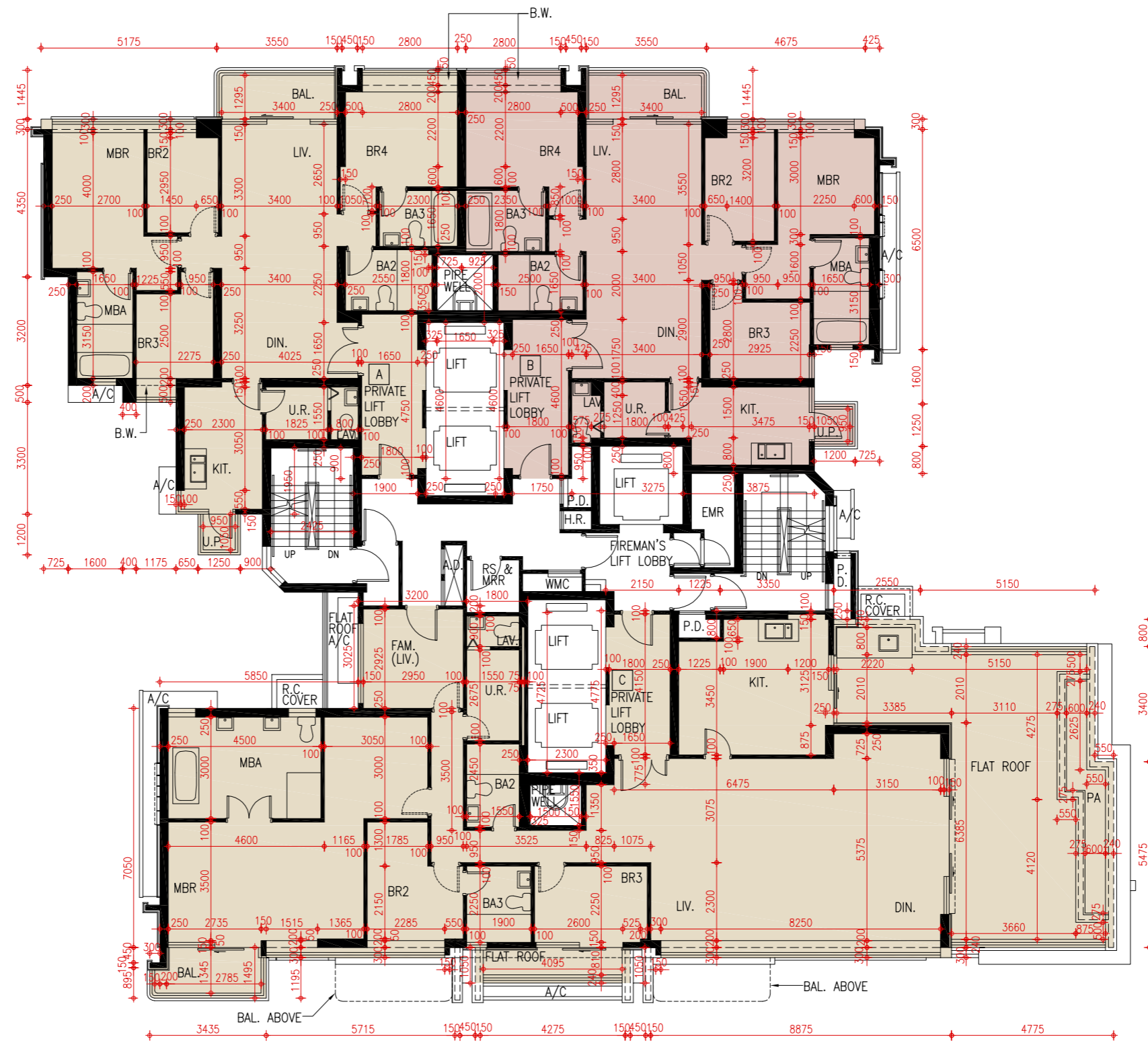

FLOOR PLANS OF RESIDENTIAL PROPERTIES IN THE PHASE 期數的住宅物業的樓面平面圖

1. The dimensions of floor plans are all structural dimensions in millimetre.
2. As provided in the approved building plans for the Phase, the floor-to-floor height of each residential property: (Unit A) 3150mm , 3200mm, 3450mm , 3500mm and 6510mm; (Unit C) 3150mm , 3200mm and 3500mm; (Unit D) 3150mm and 3500mm.
3. As provided in the approved building plans for the Phase, the thickness of the floor slabs (excluding plaster) of each residential property: 150mm, 175mm, 200mm and 250mm.
4. The internal areas of the residential properties on the upper floors will generally be slightly larger than those on the lower floors because of reducing thickness of the structural walls on the upper floors.
5. Please refer to P.21 of this sales brochure for remarks and legend of terms and abbreviations shown on this floor plan.

1. 樓面平面圖之尺規所列數字為以毫米標示之建築結構尺寸。
2. 按期數經批准的建築圖則所規定，每個住宅物業的層與層之間的高度: (A單位) 3150毫米、3200毫米、3450毫米、3500毫米和6510毫米；(C單位) 3150毫米、3200毫米和3500毫米；(D單位) 3150毫米和3500毫米。
3. 按期數經批准的建築圖則所規定，每個住宅物業的樓板(不包括灰泥)的厚度: 150毫米、175毫米、200毫米和250毫米。
4. 因住宅物業的較高樓層的結構牆的厚度遞減，較高樓層的內部面積，一般比較低樓層的內部面積稍大。
5. 請參閱本售樓說明書第21頁之附註及圖例以協助解讀此部分的平面圖及其顯示之名詞及簡稱。

Tower 5 25/F Floor Plan

第5座 25樓樓面平面圖

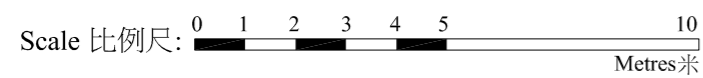
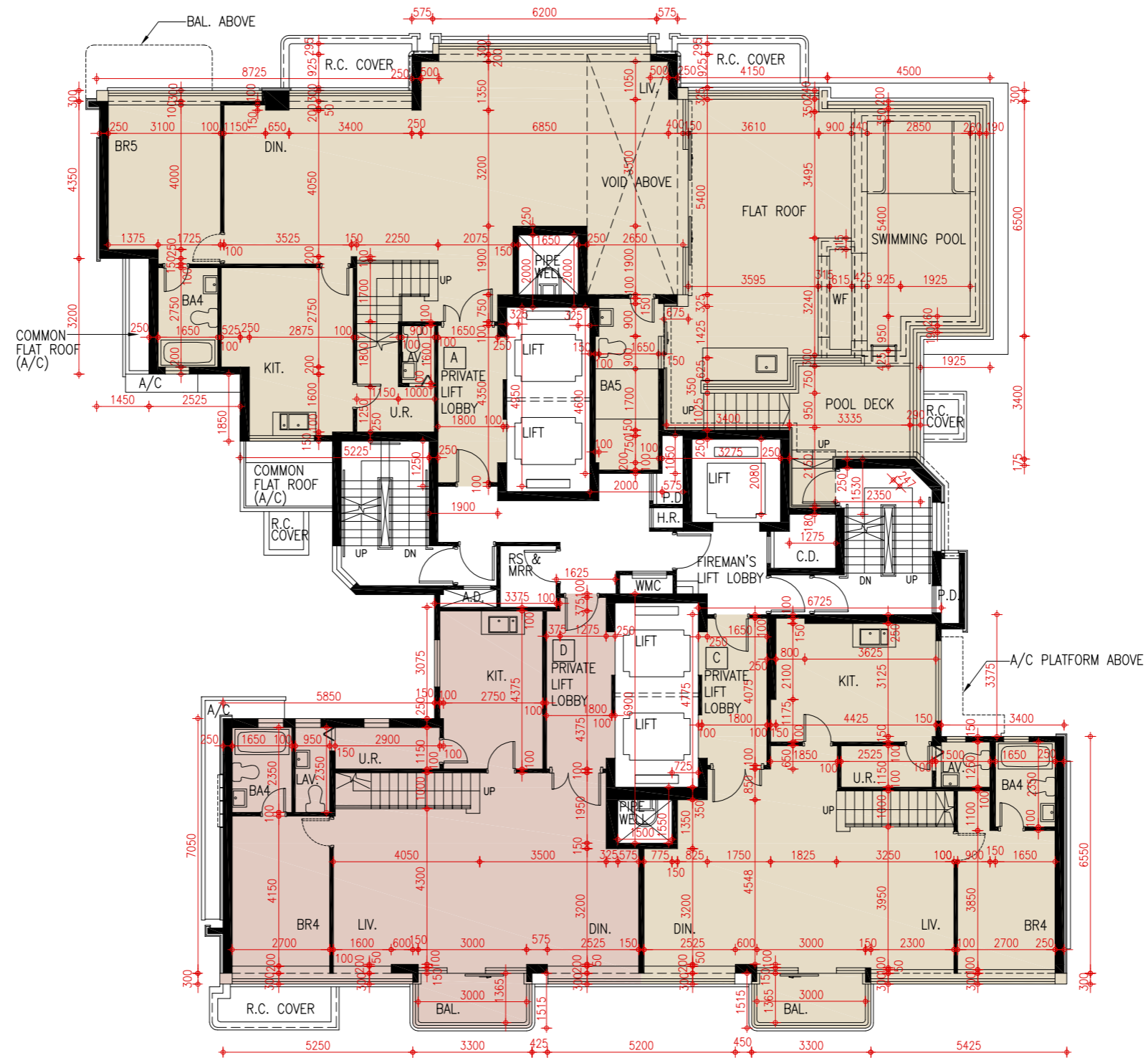

FLOOR PLANS OF RESIDENTIAL PROPERTIES IN THE PHASE 期數的住宅物業的樓面平面圖

1. The dimensions of floor plans are all structural dimensions in millimetre.
2. As provided in the approved building plans for the Phase, the floor-to-floor height of each residential property: (Unit A) 3500mm; (Unit C) 3500mm; (Unit D) 3500mm.
3. As provided in the approved building plans for the Phase, the thickness of the floor slabs (excluding plaster) of each residential property: 150mm, 175mm, 200mm and 250mm.
4. The internal areas of the residential properties on the upper floors will generally be slightly larger than those on the lower floors because of reducing thickness of the structural walls on the upper floors.
5. Please refer to P.21 of this sales brochure for remarks and legend of terms and abbreviations shown on this floor plan.

1. 樓面平面圖之尺規所列數字為以毫米標示之建築結構尺寸。
2. 按期數經批准的建築圖則所規定，每個住宅物業的層與層之間的高度: (A單位) 3500毫米; (C單位) 3500毫米; (D單位) 3500毫米。
3. 按期數經批准的建築圖則所規定，每個住宅物業的樓板(不包括灰泥)的厚度: 150毫米、175毫米、200毫米和250毫米。
4. 因住宅物業的較高樓層的結構牆的厚度遞減，較高樓層的內部面積，一般比較低樓層的內部面積稍大。
5. 請參閱本售樓說明書第21頁之附註及圖例以協助解讀此部分的平面圖及其顯示之名詞及簡稱。

Tower 5 26/F Floor Plan

第5座 26樓樓面平面圖

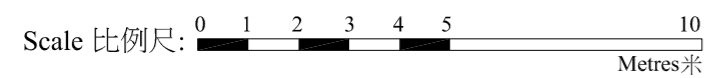
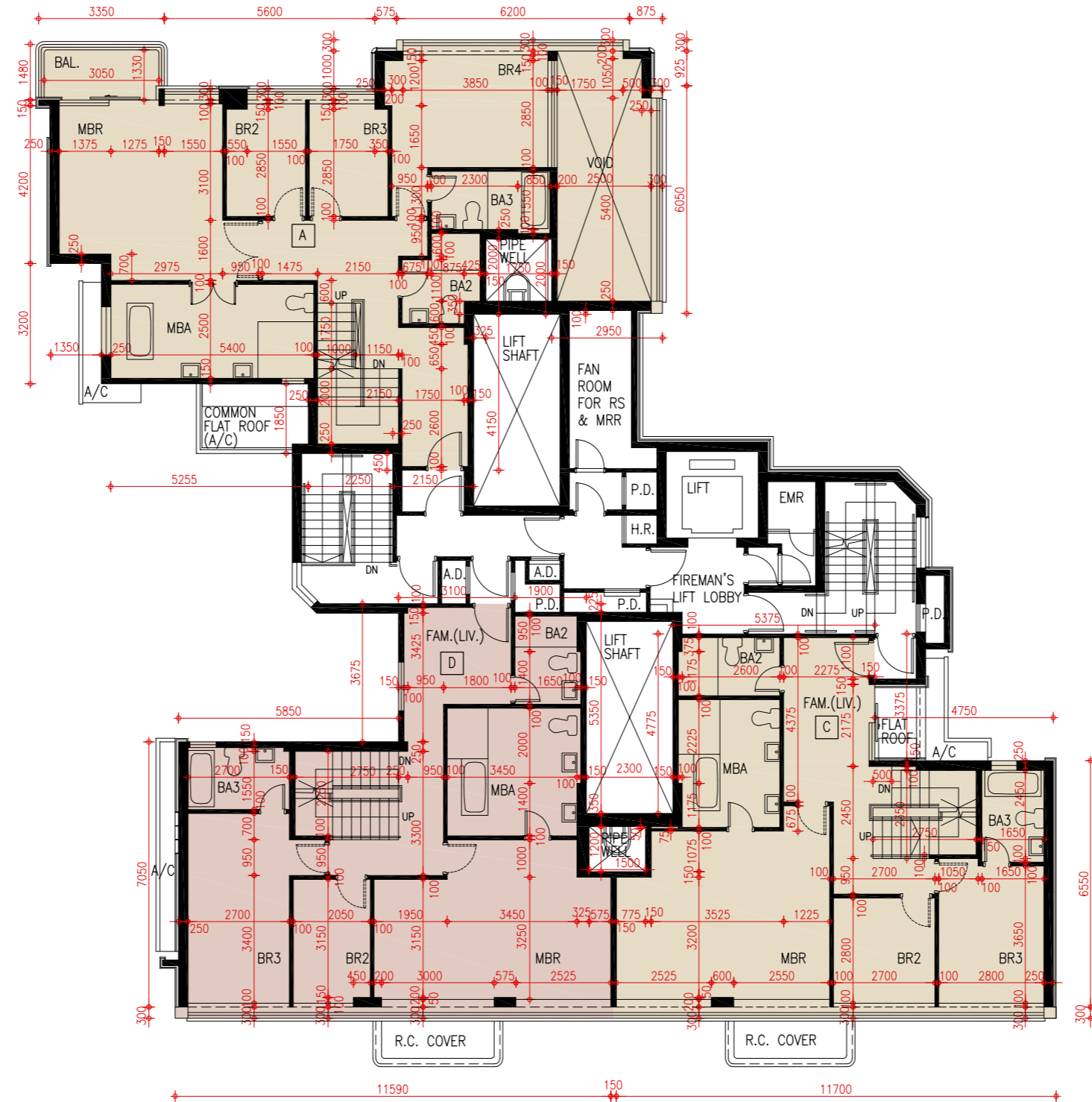

FLOOR PLANS OF RESIDENTIAL PROPERTIES IN THE PHASE 期數的住宅物業的樓面平面圖

1. The dimensions of floor plans are all structural dimensions in millimetre.
2. As provided in the approved building plans for the Phase, the floor-to-floor height of each residential property: (Unit A) 3150mm and 3500mm; (Unit C) 3500mm; (Unit D) 3150mm, 3450mm and 3500mm.
3. As provided in the approved building plans for the Phase, the thickness of the floor slabs (excluding plaster) of each residential property: 150mm, 175mm, 200mm and 250mm.
4. The internal areas of the residential properties on the upper floors will generally be slightly larger than those on the lower floors because of reducing thickness of the structural walls on the upper floors.
5. Please refer to P.21 of this sales brochure for remarks and legend of terms and abbreviations shown on this floor plan.

1. 樓面平面圖之尺規所列數字為以毫米標示之建築結構尺寸。
2. 按期數經批准的建築圖則所規定，每個住宅物業的層與層之間的高度: (A單位) 3150毫米和3500毫米；(C單位) 3500毫米；(D單位) 3150毫米、3450毫米和3500毫米。
3. 按期數經批准的建築圖則所規定，每個住宅物業的樓板(不包括灰泥)的厚度: 150毫米、175毫米、200毫米和250毫米。
4. 因住宅物業的較高樓層的結構牆的厚度遞減，較高樓層的內部面積，一般比較低樓層的內部面積稍大。
5. 請參閱本售樓說明書第21頁之附註及圖例以協助解讀此部分的平面圖及其顯示之名詞及簡稱。

Tower 5 Roof Plan
第5座 天台樓面平面圖

