Legend of Terms and Abbreviations used on Floor Plans
樓面平面圖中所使用名詞及簡稱之圖例

A/C PLATFORM = AIR-CONDITIONER PLATFORM = 冷氣機平台
A/C PLATFORM ABOVE = AIR-CONDITIONER PLATFORM ABOVE= 上方之冷氣機平台
ALUM. CLADDING ON TOP = ALUMINIUM CLADDING ON TOP = 頂層之鋁料蓋板
ALUM. FINS = ALUMINIUM FINS = 鋁料外牆裝飾
ALUM. FINS ABOVE = ALUMINIUM FINS ABOVE = 上方之鋁料外牆裝飾
ALUM. FINS ABOVE AT 1/F = ALUMINIUM FINS ABOVE AT 1/F = 1樓上方之鋁料外牆裝飾
ALUM. FINS ABOVE AT 1/F-6/F = ALUMINIUM FINS ABOVE AT 1/F-6/F = 1樓至6樓上方之鋁料外牆裝飾
ALUM. FINS ABOVE AT 1/F-7/F = ALUMINIUM FINS ABOVE AT 1/F-7/F = 1樓至7樓上方之鋁料外牆裝飾
ALUM. FINS ABOVE AT 1/F-8/F = ALUMINIUM FINS ABOVE AT 1/F-8/F = 1樓至8樓上方之鋁料外牆裝飾
ALUM. FINS ABOVE AT 1/F-11/F = ALUMINIUM FINS ABOVE AT 1/F-11/F = 1樓至11樓上方之鋁料外牆裝飾
ALUM. FINS ABOVE AT 2/F-10/F = ALUMINIUM FINS ABOVE AT 2/F-10/F = 2樓至10樓上方之鋁料外牆裝飾
ALUM. FINS ABOVE AT 3/F-7/F = ALUMINIUM FINS ABOVE AT 3/F-7/F = 3樓至7樓上方之鋁料外牆裝飾
ALUM. FINS ABOVE AT 5/F-8/F = ALUMINIUM FINS ABOVE AT 5/F-8/F = 5樓至8樓上方之鋁料外牆裝飾
ALUM. FINS ABOVE AT 5/F-9/F = ALUMINIUM FINS ABOVE AT 5/F-9/F = 5樓至9樓上方之鋁料外牆裝飾
ALUM. FINS ABOVE AT 7/F-11/F = ALUMINIUM FINS ABOVE AT 7/F-11/F = 7樓至11樓上方之鋁料外牆裝飾
ALUM. FINS ABOVE AT 8/F-11/F = ALUMINIUM FINS ABOVE AT 8/F-11/F = 8樓至11樓上方之鋁料外牆裝飾
ALUM. FINS ABOVE AT 8/F-12/F = ALUMINIUM FINS ABOVE AT 8/F-12/F = 8樓至12樓上方之鋁料外牆裝飾
ALUM. FINS ABOVE AT 8/F-17/F = ALUMINIUM FINS ABOVE AT 8/F-17/F = 8樓至17樓上方之鋁料外牆裝飾
ALUM. FINS ABOVE AT 9/F-11/F = ALUMINIUM FINS ABOVE AT 9/F-11/F = 9樓至11樓上方之鋁料外牆裝飾
ALUM. FINS ABOVE AT 9/F-15/F = ALUMINIUM FINS ABOVE AT 9/F-15/F = 9樓至15樓上方之鋁料外牆裝飾
ALUM. FINS ABOVE AT 9/F-16/F = ALUMINIUM FINS ABOVE AT 9/F-16/F = 9樓至16樓上方之鋁料外牆裝飾
ALUM. FINS ABOVE AT 10/F-16/F = ALUMINIUM FINS ABOVE AT 10/F-16/F = 10樓至16樓上方之鋁料外牆裝飾
ALUM. FINS ABOVE AT 10/F-17/F = ALUMINIUM FINS ABOVE AT 10/F-17/F = 10樓至17樓上方之鋁料外牆裝飾
ALUM. FINS ABOVE AT 11/F-16/F = ALUMINIUM FINS ABOVE AT 11/F-16/F = 11樓至16樓上方之鋁料外牆裝飾
ALUM. FINS ABOVE AT 11/F-17/F = ALUMINIUM FINS ABOVE AT 11/F-17/F = 11樓至17樓上方之鋁料外牆裝飾
ALUM. FINS ABOVE AT 12/F = ALUMINIUM FINS ABOVE AT 12/F = 12樓上方之鋁料外牆裝飾
ALUM. FINS ABOVE AT 12/F-16/F = ALUMINIUM FINS ABOVE AT 12/F-16/F = 12樓至16樓上方之鋁料外牆裝飾
ALUM. FINS ABOVE AT 17/F = ALUMINIUM FINS ABOVE AT 17/F = 17樓上方之鋁料外牆裝飾
ALUM. FINS AT 1/F ABOVE = ALUMINIUM FINS AT 1/F ABOVE = 1樓以上之鋁料外牆裝飾
ALUM. FINS AT ROOF = ALUMINIUM FINS AT ROOF = 天台之鋁料外牆裝飾
ALUM. FINS ABOVE AT ROOF = ALUMINIUM FINS ABOVE AT ROOF = 天台上方之鋁料外牆裝飾
ARCH. ALUM. FINS = ARCHITECTURAL ALUMINIUM FINS = 鋁料外牆裝飾
ARCH. FEATURES = ARCHITECTURAL FEATURES = 特色外牆裝飾
ARCH. FEATURES AT 7/F-11/F= ARCHITECTURAL FEATURES AT 7/F-11/F = 7樓至11樓之特色外牆裝飾
ARCH. FINS = ARCHITECTURAL FINS = 外牆裝飾
ARCH. FINS ABOVE AT ROOF= ARCHITECTURAL FINS ABOVE AT ROOF = 於天台上方之外牆裝飾
BAL. = BALCONY = 露台
BAL. ABOVE = BALCONY ABOVE = 上方為露台
BATH = BATHROOM = 浴室
BATH1 = BATHROOM 1 =浴室1
BATH2 = BATHROOM 2 =浴室2
BATH3 = BATHROOM 3 =浴室3
B.R. = BEDROOM = 睡房
B.R.1 = BEDROOM 1 = 睡房1
B.R.2 = BEDROOM 2 = 睡房2
B.R.3 = BEDROOM 3 = 睡房3
B.R.4 = BEDROOM 4 = 睡房4
C.D. = CABLE DUCT = 電線槽
CLUB HOUSE = 會所
COMMON FLAT ROOF = 公用平台
COMMON MAINTENANCE FLAT ROOF = 公用平台作維修之用
CONC. PLINTH = CONCRETE PLINTH = 混凝土底座
CURTAIN WALL = 幕牆
CURTAIN WALL ABOVE = 上方為幕牆
CURTAIN WALL TOP LEVEL = 幕牆頂層
D = DOWN = 落
DIN. = DINING ROOM = 飯廳
DOG HOUSE = 管道房
DOG HOUSE FOR TOWNGAS = 煤氣管道房
EMERGENCY GENERATOR ROOM =緊急發電機房
E.M.R. = ELECT. METER RM. = ELECTRIC METER ROOM = 電錶房
ELECT. RM. = ELECTRIC METER ROOM = 電掣房
ENTRANCE LOBBY = 入口大堂
FAN RM. = FAN ROOM = 風機房
FLAT ROOF = 平台
FLAT ROOF FOR OUTDOOR A/C UNIT = FLAT ROOF FOR OUTDOOR AIR-CONDITIONING UNIT = 供室外冷氣機用之平台
FLAT ROOF ON 17/F = 平台在17樓
FLUSHING WATER TANK = 沖廁水水缸
FLUSHING & POTABLE WATER PUMP RM. = FLUSHING AND PORTABLE WATER PUMP ROOM = 沖廁水及食水泵房
FOYER = 前廳
F.S. CHECK METER CABINET = FIRE SERVICES CHECK METER CABINET = 消防檢測錶櫃
F.S. PUMP ROOM = FIRE SERVICES PUMP ROOM = 消防泵房
GARDEN = 花園
GLASS CLADDING = 玻璃蓋板
GLASS CLADDING ABOVE AT 7/F-11/F = 7樓至11樓上方之玻璃蓋板
GLASS CLADDING ABOVE AT 8/F-16/F = 8樓至16樓上方之玻璃蓋板
GLASS CLADDING ABOVE AT 8/F-17/F = 8樓至17樓上方之玻璃蓋板
GLASS CLADDING ABOVE AT 9/F-16/F = 9樓至16樓上方之玻璃蓋板
GLASS CLADDING ABOVE AT 9/F-17/F = 9樓至17樓上方之玻璃蓋板
GLASS CLADDING ABOVE AT 10/F-16/F = 10樓至16樓上方之玻璃蓋板
GLASS CLADDING ABOVE AT 10/F-17/F =10樓至17樓上方之玻璃蓋板
GLASS CLADDING ABOVE AT 11/F-17/F = 11樓至17樓上方之玻璃蓋板
GLASS CLADDING ABOVE AT 12/F = 12樓上方之玻璃蓋板
GLASS CLADDING ABOVE AT 12/F-16/F = 12樓至16樓上方之玻璃蓋板

Legend of Terms and Abbreviations used on Floor Plans
樓面平面圖中所使用名詞及簡稱之圖例

HOUSE 1 = 獨立屋1號
HOUSE 2 = 獨立屋2號
HOUSE 3 = 獨立屋3號
HOUSE 5 = 獨立屋5號
HOUSE 6 = 獨立屋6號
HOUSE 7 = 獨立屋7號
HOUSE 8 = 獨立屋8號
H.R. = HOSE REEL = 消防喉轆
H.R. AT H/L = HOSE REEL AT HIGH LEVEL = 消防喉轆於高位
INACCESSIBLE FLAT ROOF = 無法進入的平台
KIT. = KITCHEN = 廚房
LIFT = 升降機
LIFT CONTROL PANEL = 升降機控制板
LIFT LOBBY = 升降機大堂
LIFT MACHINE RM. = LIFT MACHINE ROOM = 升降機機房
LIFT OVERRUN = 升降機槽頂部
LIV. = LIVING ROOM = 客廳
L.W. = LIGHT WELL = 天井
M.BATH = MASTER BATHROOM = 主人浴室
M.B.R. = MASTER BEDROOM = 主人睡房
METAL GRILLE = 金屬格柵
OPENING = 露天
OPEN KIT. = OPEN KITCHEN = 開放式廚房
OPEN PASSAGE = 露天走廊
OPEN YARD = 天井
P.D. = PIPE DUCT = 管道槽
PLANTER = 花槽
POTABLE WATER TANK = 飲用水水缸
RAMP DN. = RAMP DOWN = 向下的斜道
R.C. BEAM ABOVE = REINFORCED CONCRETE BEAM ABOVE = 上方為鋼筋混凝土橫梁
R.C. CANOPY = REINFORCED CONCRETE CANOPY = 鋼筋混凝土簷篷
R.S. & M.R.R. = REFUSE STORAGE AND MATERIAL RECOVERY ROOM = 垃圾及物料回收房
SKYLIGHT = 天窗
ST. = STORE = STORE ROOM = 儲物室
STUDY = 書房
TERRACE = 前庭
T.D. = TELEPHONE DUCT = 電話槽
T.R.S. = TEMPORARY REFUGE SPACE = 臨時庇護處
U = UP = 上
UPPER ROOF = 上層天台
UTL. = UTILITY ROOM = 多用途房
VENT DUCT = 通風管道
VIDEO ROOM = 視頻室
VOID = 中空
VOID ABOVE = 上方中空
WATCHMEN QUARTERS = 保安室
W.C. = WATER CLOSET = 洗手間
W.C.1 = WATER CLOSET 1 = 洗手間1
W.C.2 = WATER CLOSET 2 = 洗手間2
W.I.C.= WALK-IN CLOSET = 衣櫥
W.M.C.= WATER METER CABINET = 水錶櫃
YARD = 庭院
YARD AREA = 庭院範圍

Notes : 備註

1) There are ceiling bulkheads and / or sunken slab at living / dining room, bedrooms, open kitchens and / or corridors of some of the residential properties for the air-conditioning system and / or Mechanical and Electrical services.
1) 部份單位客/飯廳,睡房,開放式廚房及/或走廊裝有假天花及/或跌級樓板,用以內藏冷氣系統及/或機電設備。

2) The indications of fittings such as sinks, toilet bowls, bathtubs and wash basins etc shown on the floor plans are indications of the approximate locations only and not indications of their actual sizes, designs and shapes.
2) 平面圖所示之裝置如洗滌盆,坐厠,浴缸及面盆等只供展示其大約位置而非展示實際大小、設計及形狀。

11 FLOOR PLANS OF RESIDENTIAL PROPERTIES IN THE DEVELOPMENT
發展項目的住宅物業的樓面平面圖

COURT A TOWER 1 G/F FLOOR PLAN
COURT A 第 1 座 地下樓面平面圖

Scale 比例 :

M/米 0 5 10

The thickness of the floor slabs (excluding plaster) (mm) 樓板(不包括灰泥)的厚度(毫米)				
Floor 樓層	Unit 單位			
	A	B	C	D
G/F 地下	125 150 175	125 150 175	125 150	125 150

The floor-to-floor height (i.e. the height between the top surface of the structural slab of a floor and the top surface of the structural slab of its immediate upper floor) (mm) 層與層之間的高度(指該樓層之石屎地台面與上一層石屎地台面之高度距離)(毫米)				
Floor 樓層	Unit 單位			
	A	B	C	D
G/F 地下	3200 3500 3500*3550* 3700*3800* 3850*	3200 3500 3500*3550* 3800*3850*	3200 3500 3500*3550* 3800*3850*	3200 3500 3500*3550* 3800*3850*

* Inclusive of the thickness of mass concrete fill on sunken slab.
* 包括跌級樓板上的混凝土填充層。

The internal areas of the residential properties on the upper floors will generally be slightly larger than those on the lower floors because of the reducing thickness of the structural walls on the upper floors.
因住宅物業的較高樓層的結構牆的厚度遞減，較高樓層的內部面積，一般比較低樓層的內部面積稍大。

Notes: 備註

The dimensions in the floor plans are all structural dimensions in millimetre.
樓面平面圖所列之尺寸數字以毫米標示之建築結構尺寸。

Please refer to page 26 and page 27 of this sales brochure for the legend of the terms and abbreviations and general remarks in studying the floor plans of residential properties in the Development.
請參閱本售樓書第26頁及第27頁以了解住宅物業發展項目平面圖中顯示之名詞及簡稱及備註。

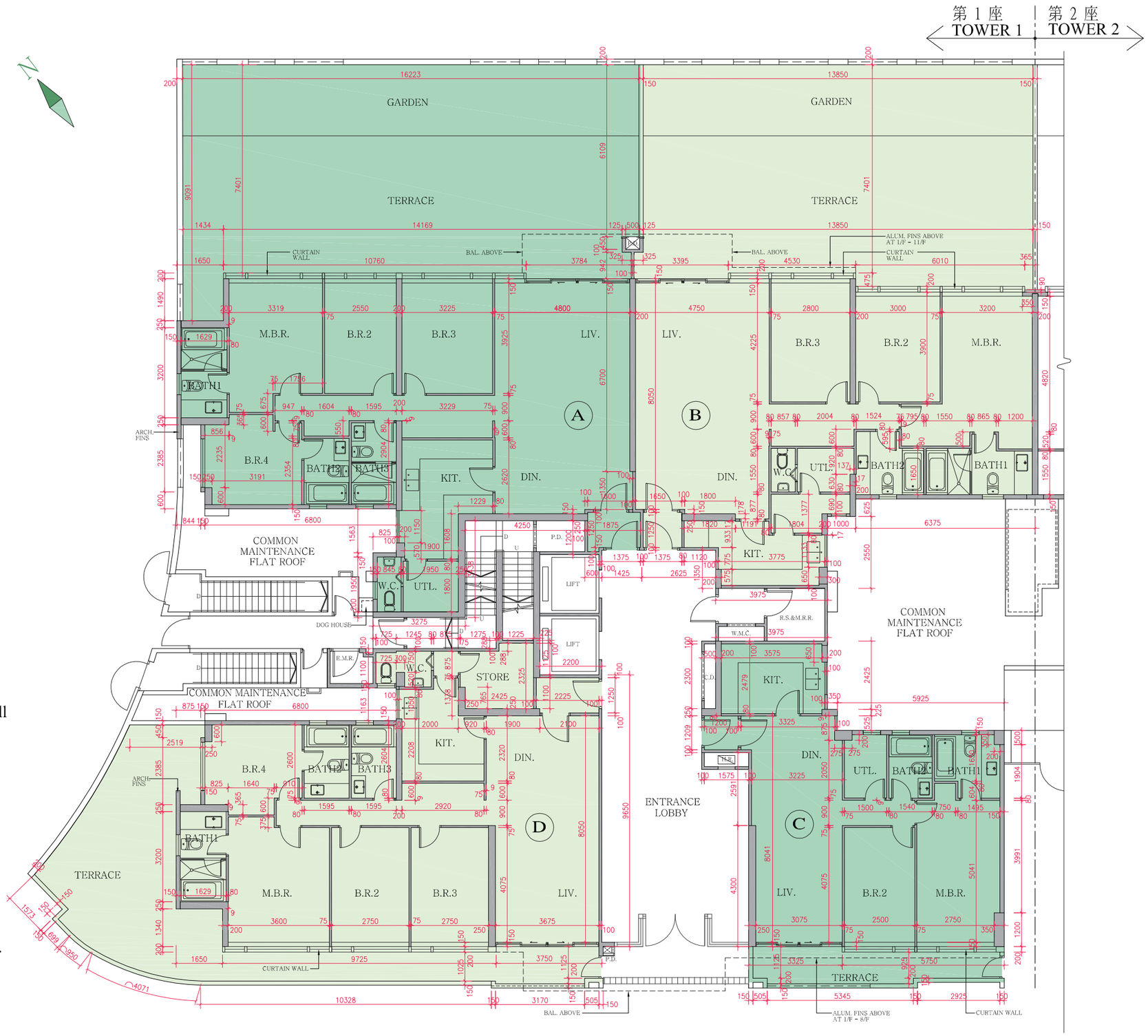

11 FLOOR PLANS OF RESIDENTIAL PROPERTIES IN THE DEVELOPMENT
發展項目的住宅物業的樓面平面圖

COURT A TOWER 1 — 1/F FLOOR PLAN
COURT A 第 1 座 — 1樓樓面平面圖

Scale 比例 :
M/米 0 5 10

The thickness of the floor slabs (excluding plaster) (mm) 樓板(不包括灰泥)的厚度(毫米)				
Floor 樓層	Unit 單位			
	A	B	C	D
1/F 1樓	125 150 175	125 150 175	125 150 175	125 150 175

The floor-to-floor height (i.e. the height between the top surface of the structural slab of a floor and the top surface of the structural slab of its immediate upper floor) (mm) 層與層之間的高度(指該樓層之石屎地台面與上一層石屎地台面之高度距離)(毫米)				
Floor 樓層	Unit 單位			
	A	B	C	D
1/F 1樓	2975 2975* 3275*	2975 2975* 3275*	2975 2975* 3275*	2975 2975* 3275*

* Inclusive of the thickness of mass concrete fill on sunken slab.
* 包括跌級樓板上的混凝土填充層。

The internal areas of the residential properties on the upper floors will generally be slightly larger than those on the lower floors because of the reducing thickness of the structural walls on the upper floors.
因住宅物業的較高樓層的結構牆的厚度遞減，較高樓層的內部面積，一般比較低樓層的內部面積稍大。

Notes: 備註

The dimensions in the floor plans are all structural dimensions in millimetre.
樓面平面圖所列之尺寸數字以毫米標示之建築結構尺寸。

Please refer to page 26 and page 27 of this sales brochure for the legend of the terms and abbreviations and general remarks in studying the floor plans of residential properties in the Development.
請參閱本售樓書第26頁及第27頁以了解住宅物業發展項目平面圖中顯示之名詞及簡稱及備註。

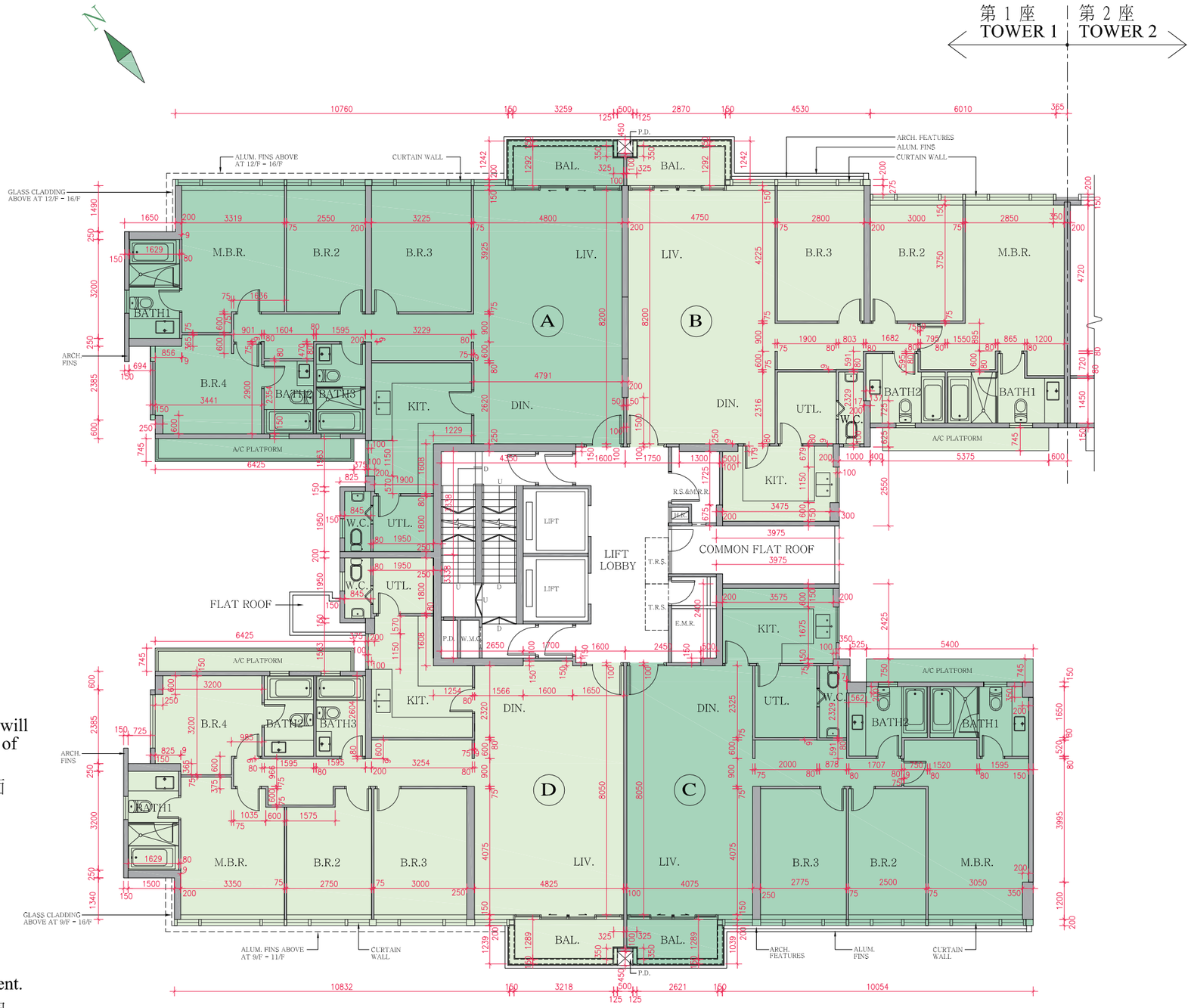

11 FLOOR PLANS OF RESIDENTIAL PROPERTIES IN THE DEVELOPMENT
發展項目的住宅物業的樓面平面圖

COURT A TOWER 1 — 2/F, 3/F & 5/F - 8/F FLOOR PLAN
COURT A 第 1 座 — 2樓,3樓及5樓至8樓樓面平面圖

Scale 比例 :

M/米 0 5 10

The thickness of the floor slabs (excluding plaster) (mm) 樓板(不包括灰泥)的厚度(毫米)				
Floor 樓層	Unit 單位			
	A	B	C	D
2/F, 3/F & 5/F - 8/F 2樓, 3樓及5樓至8樓	125 150 175	125 150 175	125 150 175	125 150 175

The floor-to-floor height (i.e. the height between the top surface of the structural slab of a floor and the top surface of the structural slab of its immediate upper floor) (mm) 層與層之間的高度(指該樓層之石屎地台面與上一層石屎地台面之高度距離)(毫米)				
Floor 樓層	Unit 單位			
	A	B	C	D
2/F, 3/F & 5/F - 8/F 2樓, 3樓及5樓至8樓	2975 2975*	2975 2975*	2975 2975*	2975 2975*

* Inclusive of the thickness of mass concrete fill on sunken slab.
* 包括跌級樓板上的混凝土填充層。

The internal areas of the residential properties on the upper floors will generally be slightly larger than those on the lower floors because of the reducing thickness of the structural walls on the upper floors.
因住宅物業的較高樓層的結構牆的厚度遞減，較高樓層的內部面積，一般比較低樓層的內部面積稍大。

Notes: 備註

The dimensions in the floor plans are all structural dimensions in millimetre.
樓面平面圖所列之尺寸數字以毫米標示之建築結構尺寸。

Please refer to page 26 and page 27 of this sales brochure for the legend of the terms and abbreviations and general remarks in studying the floor plans of residential properties in the Development.
請參閱本售樓書第26頁及第27頁以了解住宅物業發展項目平面圖中顯示之名詞及簡稱及備註。

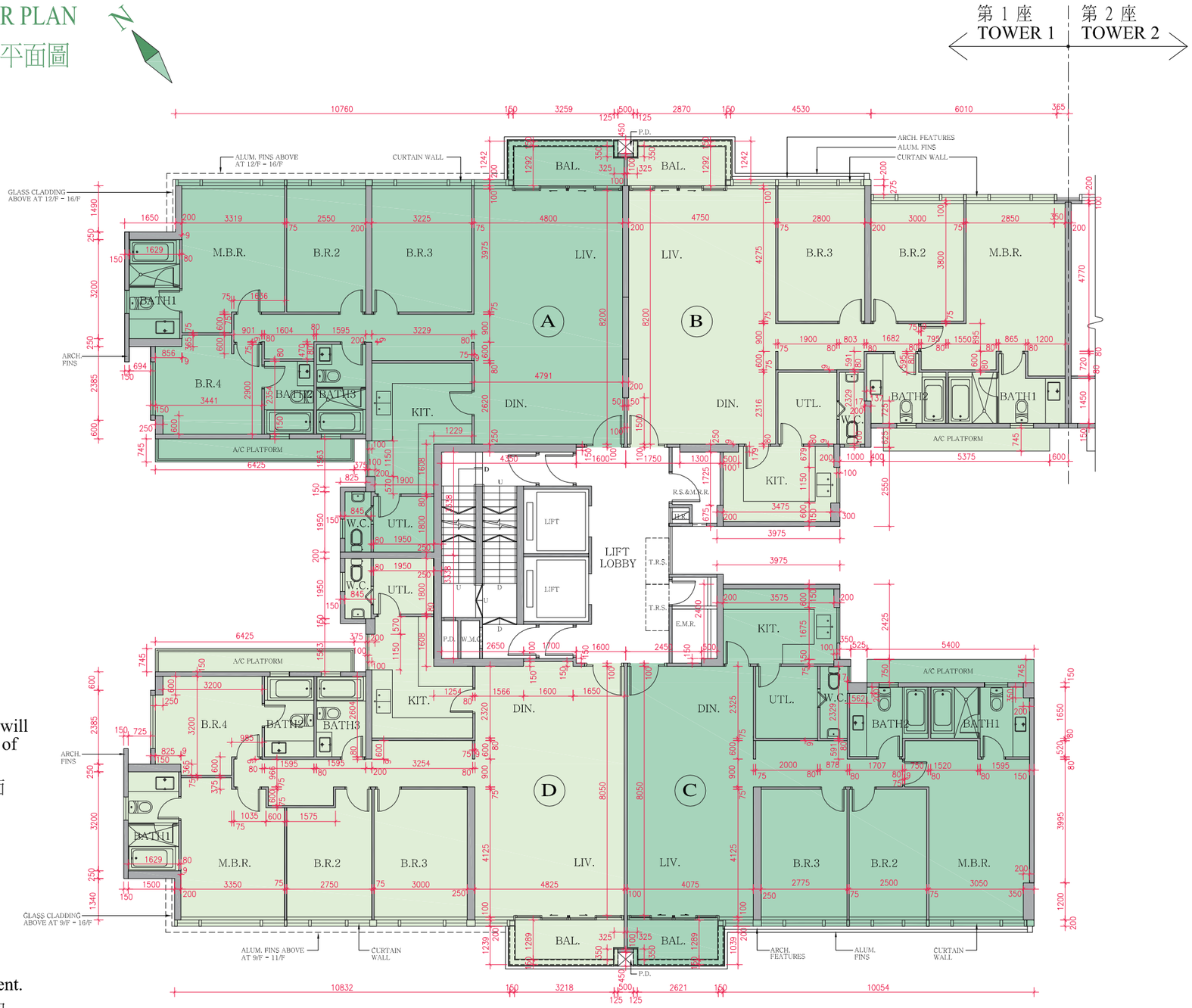

11 FLOOR PLANS OF RESIDENTIAL PROPERTIES IN THE DEVELOPMENT
發展項目的住宅物業的樓面平面圖

COURT A TOWER 1 — 9/F - 11/F FLOOR PLAN
COURT A 第 1 座 — 9樓至11樓樓面平面圖

Scale 比例 :

M/米 0 5 10

The thickness of the floor slabs (excluding plaster) (mm) 樓板(不包括灰泥)的厚度(毫米)				
Floor 樓層	Unit 單位			
	A	B	C	D
9/F - 11/F 9樓 至 11樓	125 150 175	125 150 175	125 150 175	125 150 175

The floor-to-floor height (i.e. the height between the top surface of the structural slab of a floor and the top surface of the structural slab of its immediate upper floor) (mm) 層與層之間的高度(指該樓層之石屎地台面與上一層石屎地台面之高度距離)(毫米)				
Floor 樓層	Unit 單位			
	A	B	C	D
9/F - 11/F 9樓 至 11樓	2975 2975*	2975 2975*	2975 2975*	2975 2975*

* Inclusive of the thickness of mass concrete fill on sunken slab.
* 包括跌級樓板上的混凝土填充層。

The internal areas of the residential properties on the upper floors will generally be slightly larger than those on the lower floors because of the reducing thickness of the structural walls on the upper floors.
因住宅物業的較高樓層的結構牆的厚度遞減，較高樓層的內部面積，一般比較低樓層的內部面積稍大。

Notes: 備註

The dimensions in the floor plans are all structural dimensions in millimetre.
樓面平面圖所列之尺寸數字以毫米標示之建築結構尺寸。

Please refer to page 26 and page 27 of this sales brochure for the legend of the terms and abbreviations and general remarks in studying the floor plans of residential properties in the Development.
請參閱本售樓書第26頁及第27頁以了解住宅物業發展項目平面圖中顯示之名詞及簡稱及備註。

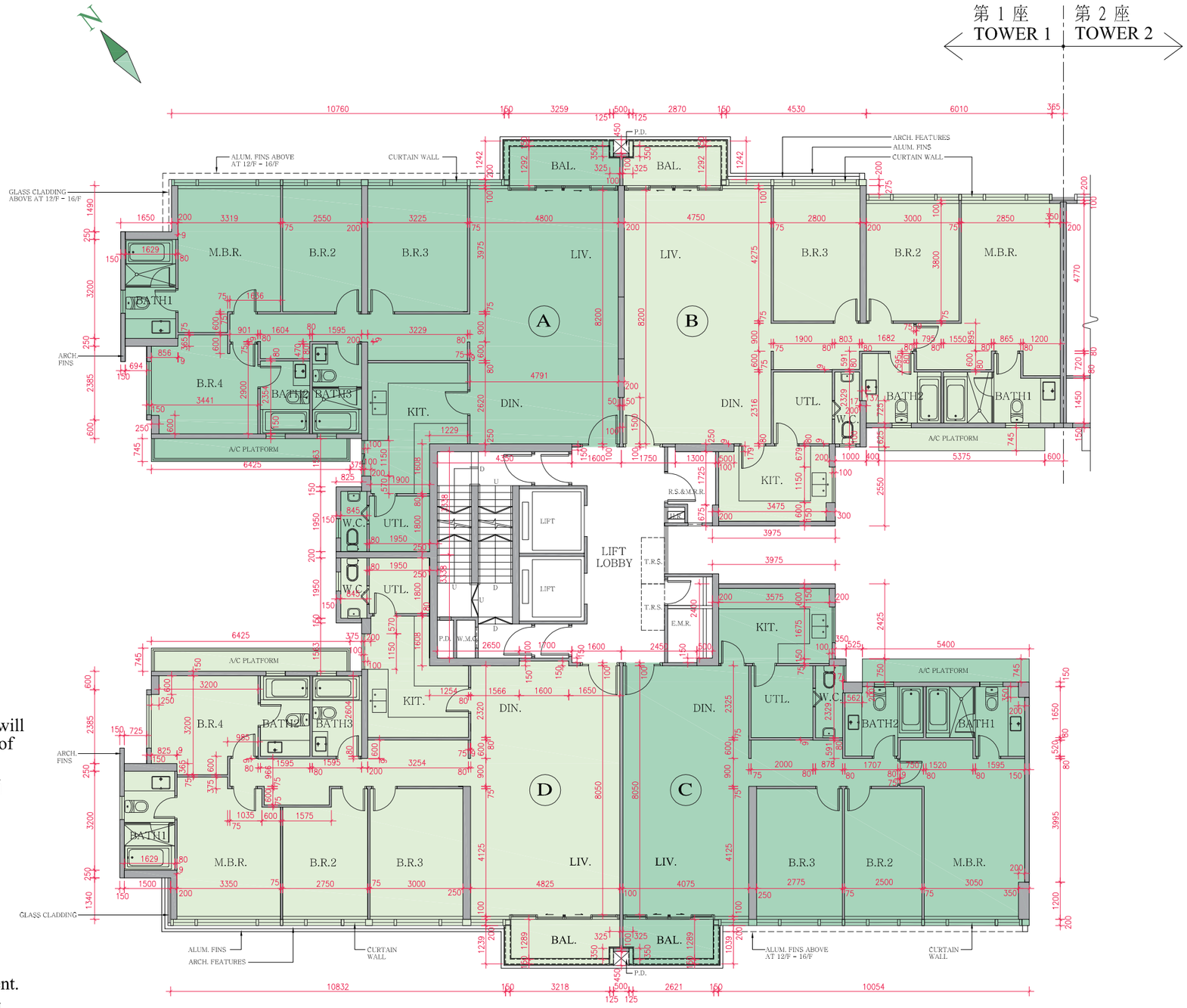

11 FLOOR PLANS OF RESIDENTIAL PROPERTIES IN THE DEVELOPMENT
發展項目的住宅物業的樓面平面圖

COURT A TOWER 1 — 12/F FLOOR PLAN
COURT A 第 1 座 — 12樓樓面平面圖

Scale 比例 :
M/米 0 5 10

The thickness of the floor slabs (excluding plaster) (mm) 樓板(不包括灰泥)的厚度(毫米)				
Floor 樓層	Unit 單位			
	A	B	C	D
12/F 12樓	125 150 175	125 150 175	125 150 175	125 150 175

The floor-to-floor height (i.e. the height between the top surface of the structural slab of a floor and the top surface of the structural slab of its immediate upper floor) (mm) 層與層之間的高度(指該樓層之石屎地台面與上一層石屎地台面之高度距離)(毫米)				
Floor 樓層	Unit 單位			
	A	B	C	D
12/F 12樓	2975 2975*	2975 2975*	2975 2975*	2975 2975*

* Inclusive of the thickness of mass concrete fill on sunken slab.
* 包括跌級樓板上的混凝土填充層。

The internal areas of the residential properties on the upper floors will generally be slightly larger than those on the lower floors because of the reducing thickness of the structural walls on the upper floors.
因住宅物業的較高樓層的結構牆的厚度遞減，較高樓層的內部面積，一般比較低樓層的內部面積稍大。

Notes: 備註

The dimensions in the floor plans are all structural dimensions in millimetre.
樓面平面圖所列之尺寸數字以毫米標示之建築結構尺寸。

Please refer to page 26 and page 27 of this sales brochure for the legend of the terms and abbreviations and general remarks in studying the floor plans of residential properties in the Development.
請參閱本售樓書第26頁及第27頁以了解住宅物業發展項目平面圖中顯示之名詞及簡稱及備註。

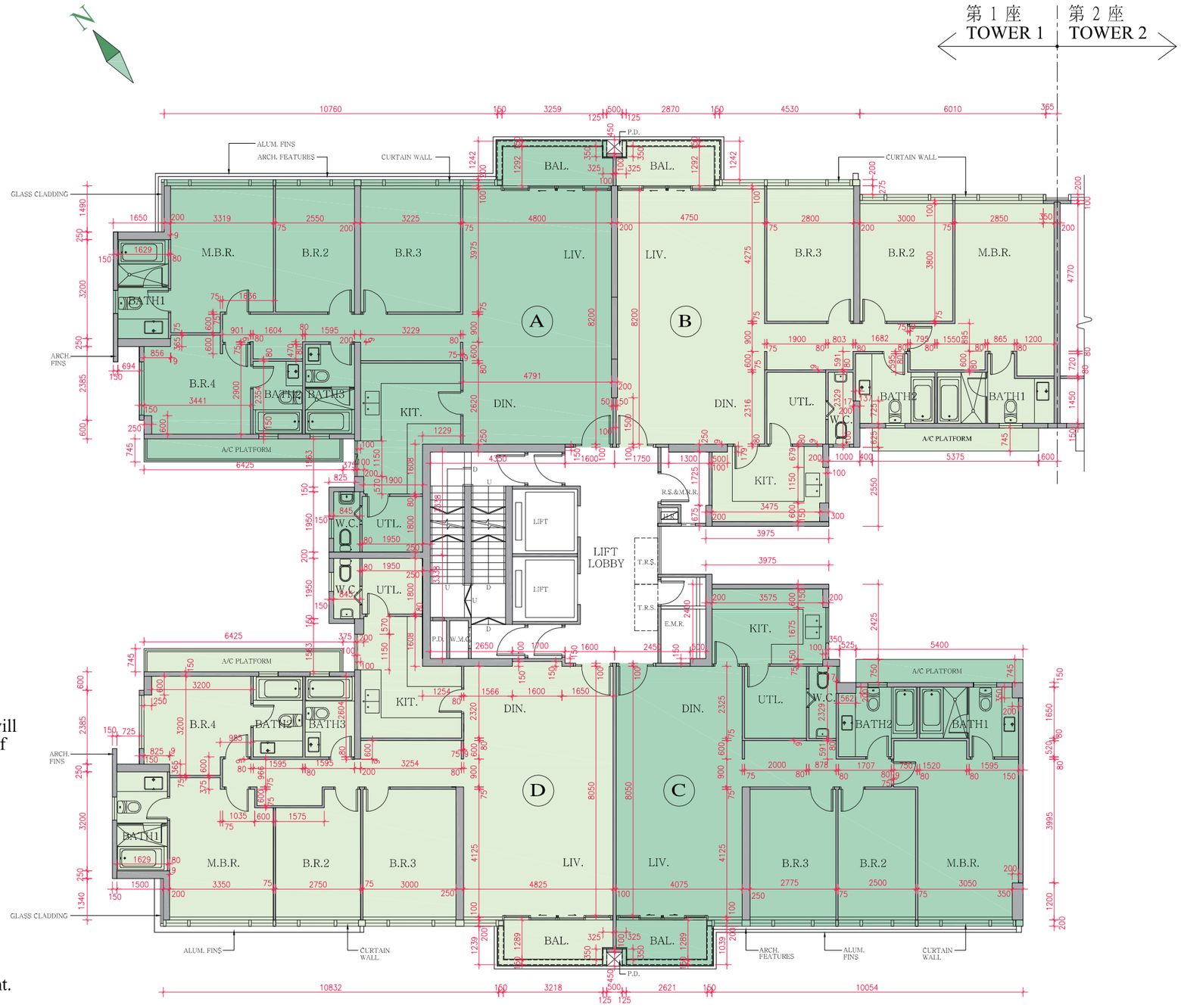

11 FLOOR PLANS OF RESIDENTIAL PROPERTIES IN THE DEVELOPMENT
發展項目的住宅物業的樓面平面圖

COURT A TOWER 1 — 15/F & 16/F FLOOR PLAN
COURT A 第 1 座 — 15樓及16樓樓面平面圖

Scale 比例 :

M/米 0 5 10

The thickness of the floor slabs (excluding plaster) (mm) 樓板(不包括灰泥)的厚度(毫米)				
Floor 樓層	Unit 單位			
	A	B	C	D
15/F 15樓	125 150 175	125 150 175	125 150 175	125 150 175
16/F 16樓	150 175	125 150 175	125 150 175	150 175

The floor-to-floor height (i.e. the height between the top surface of the structural slab of a floor and the top surface of the structural slab of its immediate upper floor) (mm) 層與層之間的高度(指該樓層之石屎地台面與上一層石屎地台面之高度距離)(毫米)				
Floor 樓層	Unit 單位			
	A	B	C	D
15/F 15樓	2975 2975*	2975 2975*	2975 2975*	2975 2975*
16/F 16樓	2925 2975 3225* 3225 3275*	2925 2975 3225* 3225 3525*	2925 2975 3225* 3225 3525*	2925 2975 3225* 3225 3275*

* Inclusive of the thickness of mass concrete fill on sunken slab.
* 包括跌級樓板上的混凝土填充層。

The internal areas of the residential properties on the upper floors will generally be slightly larger than those on the lower floors because of the reducing thickness of the structural walls on the upper floors.
因住宅物業的較高樓層的結構牆的厚度遞減，較高樓層的內部面積，一般比較低樓層的內部面積稍大。

Notes: 備註

The dimensions in the floor plans are all structural dimensions in millimetre.
樓面平面圖所列之尺寸數字以毫米標示之建築結構尺寸。

Please refer to page 26 and page 27 of this sales brochure for the legend of the terms and abbreviations and general remarks in studying the floor plans of residential properties in the Development.
請參閱本售樓書第26頁及第27頁以了解住宅物業發展項目平面圖中顯示之名詞及簡稱及備註。

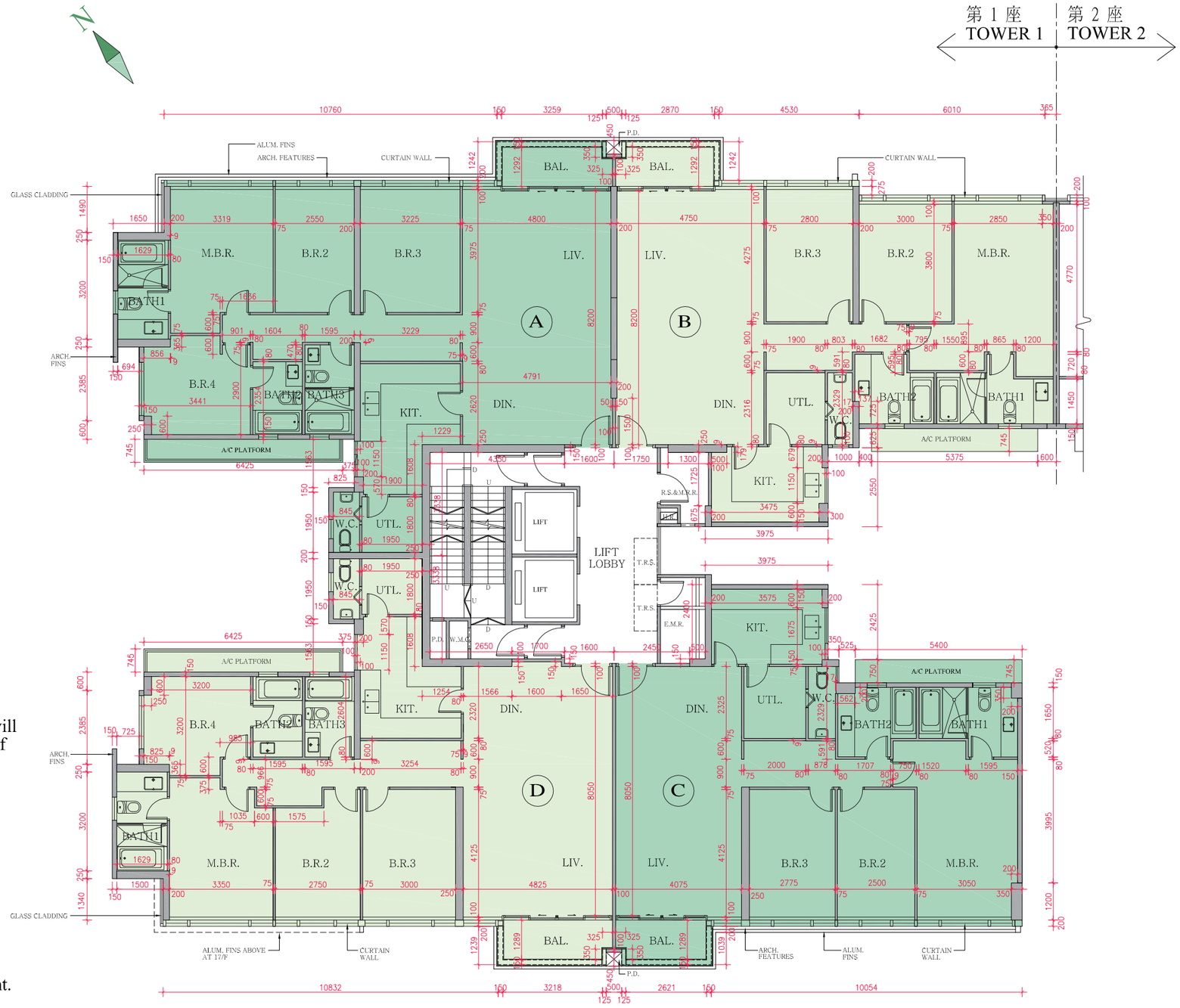

11 FLOOR PLANS OF RESIDENTIAL PROPERTIES IN THE DEVELOPMENT
發展項目的住宅物業的樓面平面圖

COURT A TOWER 1 — 17/F FLOOR PLAN
COURT A 第 1 座 — 17樓樓面平面圖

Scale 比例 :
M/米 0 5 10

The thickness of the floor slabs (excluding plaster) (mm) 樓板(不包括灰泥)的厚度(毫米)		
Floor 樓層	Unit 單位	
	A	B
17/F 17樓	175 200	175 200

The floor-to-floor height (i.e. the height between the top surface of the structural slab of a floor and the top surface of the structural slab of its immediate upper floor) (mm) 層與層之間的高度(指該樓層之石屎地台面與上一層石屎地台面之高度距離)(毫米)		
Floor 樓層	Unit 單位	
	A	B
17/F 17樓	3250 3500 3550*	3250 3500 3550*

* Inclusive of the thickness of mass concrete fill on sunken slab.
* 包括跌級樓板上的混凝土填充層。

The internal areas of the residential properties on the upper floors will generally be slightly larger than those on the lower floors because of the reducing thickness of the structural walls on the upper floors.
因住宅物業的較高樓層的結構牆的厚度遞減，較高樓層的內部面積，一般比較低樓層的內部面積稍大。

Notes: 備註

The dimensions in the floor plans are all structural dimensions in millimetre.
樓面平面圖所列之尺寸數字以毫米標示之建築結構尺寸。

Please refer to page 26 and page 27 of this sales brochure for the legend of the terms and abbreviations and general remarks in studying the floor plans of residential properties in the Development.
請參閱本售樓書第26頁及第27頁以了解住宅物業發展項目平面圖中顯示之名詞及簡稱及備註。

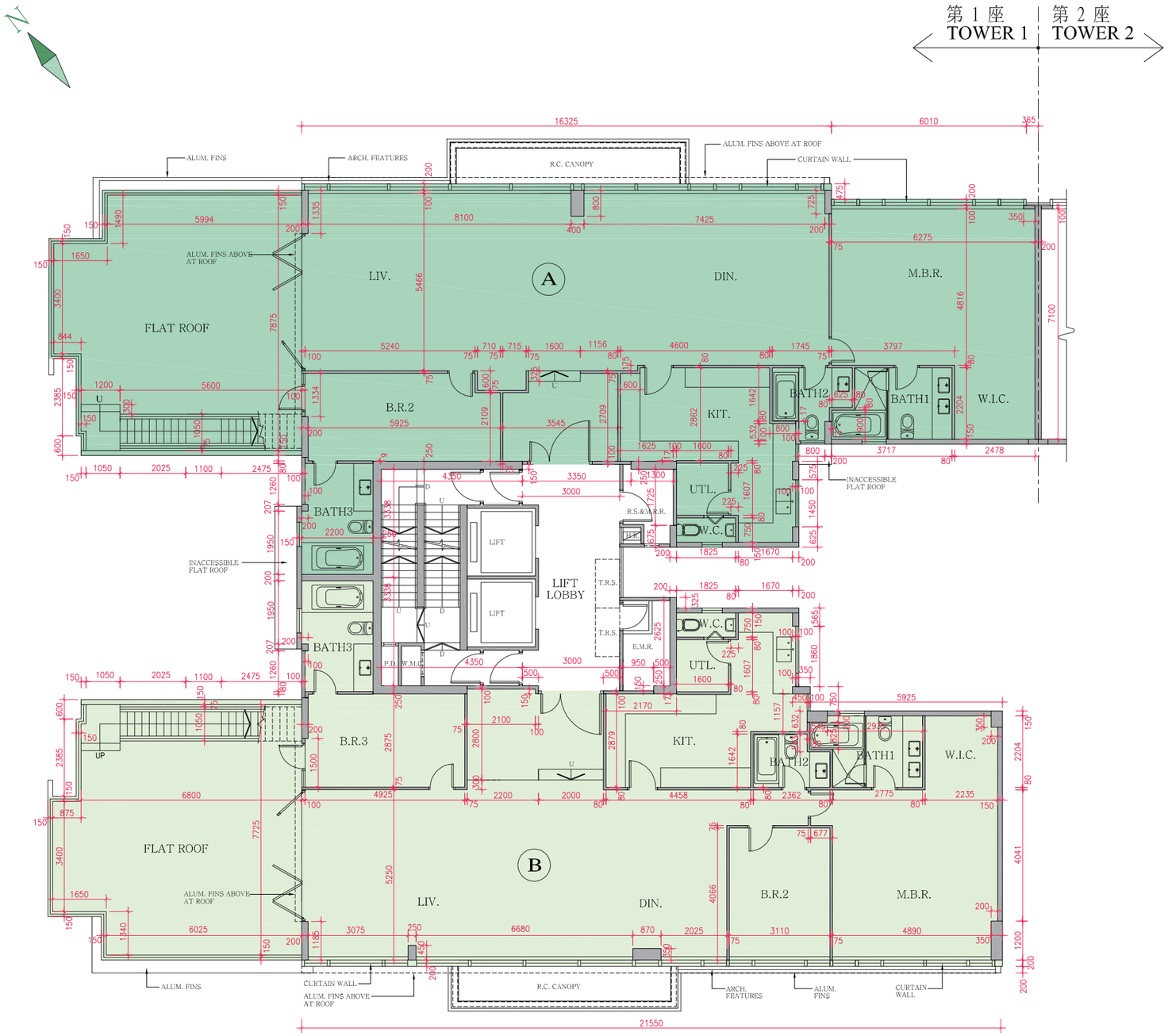

11 FLOOR PLANS OF RESIDENTIAL PROPERTIES IN THE DEVELOPMENT
發展項目的住宅物業的樓面平面圖

COURT A TOWER 1 ROOF FLOOR PLAN
COURT A 第 1 座 天台樓面平面圖

Scale 比例 :
M/米 0 5 10

The thickness of the floor slabs (excluding plaster) (mm) 樓板(不包括灰泥)的厚度(毫米)		
Floor 樓層	Unit 單位	
	A	B
R/F 天台	Not applicable 不適用	Not applicable 不適用

The floor-to-floor height (i.e. the height between the top surface of the structural slab of a floor and the top surface of the structural slab of its immediate upper floor) (mm) 層與層之間的高度(指該樓層之石屎地台面與上一層石屎地台面之高度距離)(毫米)		
Floor 樓層	Unit 單位	
	A	B
R/F 天台	Not applicable 不適用	Not applicable 不適用

The internal areas of the residential properties on the upper floors will generally be slightly larger than those on the lower floors because of the reducing thickness of the structural walls on the upper floors.
因住宅物業的較高樓層的結構牆的厚度遞減，較高樓層的內部面積，一般比較低樓層的內部面積稍大。

Notes: 備註

The dimensions in the floor plans are all structural dimensions in millimetre.
樓面平面圖所列之尺寸數字以毫米標示之建築結構尺寸。

Please refer to page 26 and page 27 of this sales brochure for the legend of the terms and abbreviations and general remarks in studying the floor plans of residential properties in the Development.
請參閱本售樓書第26頁及第27頁以了解住宅物業發展項目平面圖中顯示之名詞及簡稱及備註。

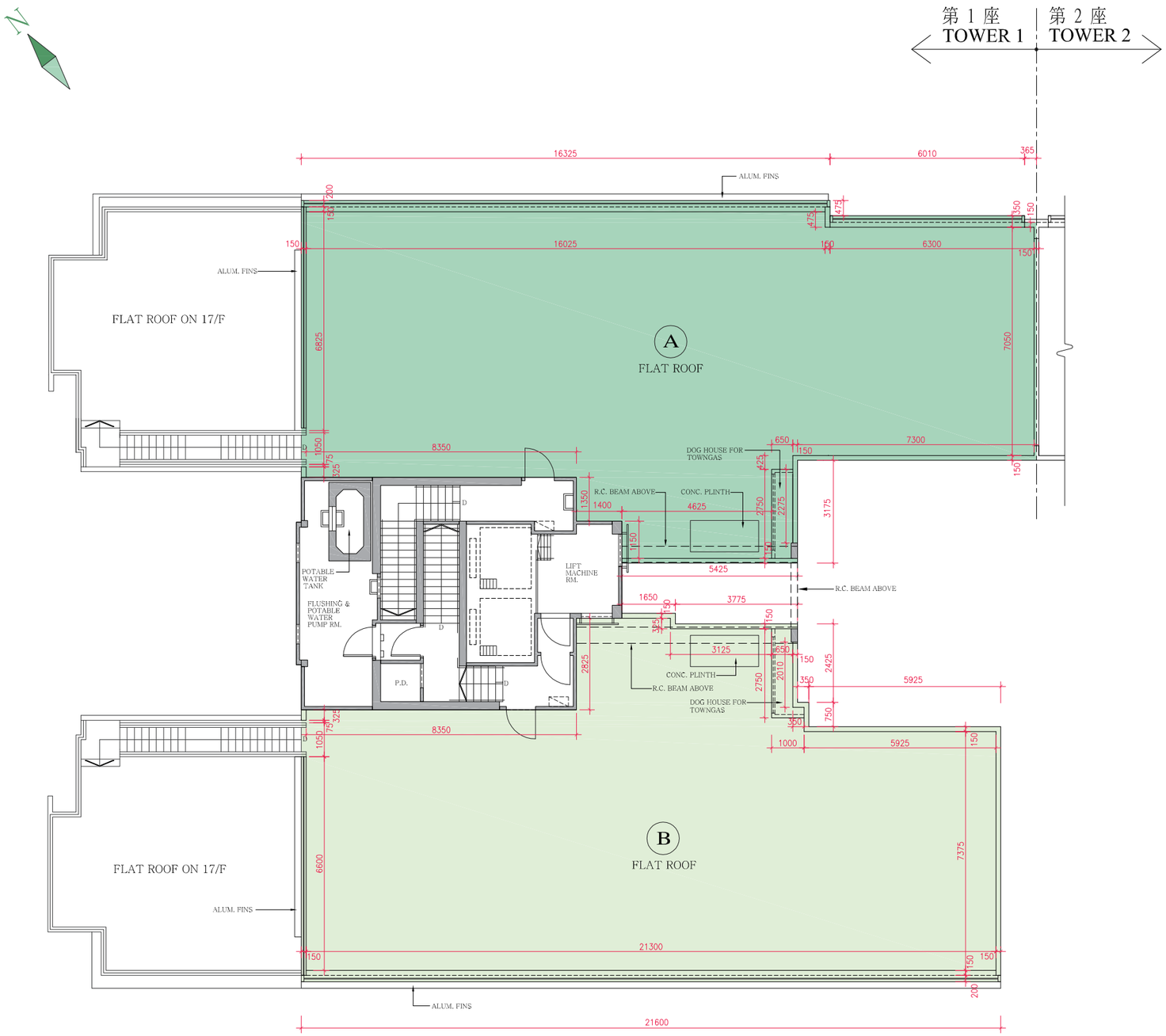

11 FLOOR PLANS OF RESIDENTIAL PROPERTIES IN THE DEVELOPMENT
發展項目的住宅物業的樓面平面圖

COURT A TOWER 2 G/F FLOOR PLAN
COURT A 第 2 座 地下樓面平面圖

Scale 比例 :

M/米 0 5 10

The thickness of the floor slabs (excluding plaster) (mm) 樓板(不包括灰泥)的厚度(毫米)			
Floor 樓層	Unit 單位		
	A	B	C
G/F 地下	125 150 175	125 150 175	125 150 150 400

The floor-to-floor height (i.e. the height between the top surface of the structural slab of a floor and the top surface of the structural slab of its immediate upper floor) (mm) 層與層之間的高度(指該樓層之石屎地台面與上一層石屎地台面之高度距離)(毫米)			
Floor 樓層	Unit 單位		
	A	B	C
G/F 地下	3200 3500 3500* 3550* 3700* 3800* 3850*	3200 3500 3500* 3550* 3800* 3850*	3200 3500 3500* 3750* 3800* 3850* 4050*

* Inclusive of the thickness of mass concrete fill on sunken slab.
* 包括跌級樓板上的混凝土填充層。

The internal areas of the residential properties on the upper floors will generally be slightly larger than those on the lower floors because of the reducing thickness of the structural walls on the upper floors.
因住宅物業的較高樓層的結構牆的厚度遞減，較高樓層的內部面積，一般比較低樓層的內部面積稍大。

Notes: 備註

The dimensions in the floor plans are all structural dimensions in millimetre.
樓面平面圖所列之尺寸數字以毫米標示之建築結構尺寸。

Please refer to page 26 and page 27 of this sales brochure for the legend of the terms and abbreviations and general remarks in studying the floor plans of residential properties in the Development.
請參閱本售樓書第26頁及第27頁以了解住宅物業發展項目平面圖中顯示之名詞及簡稱及備註。

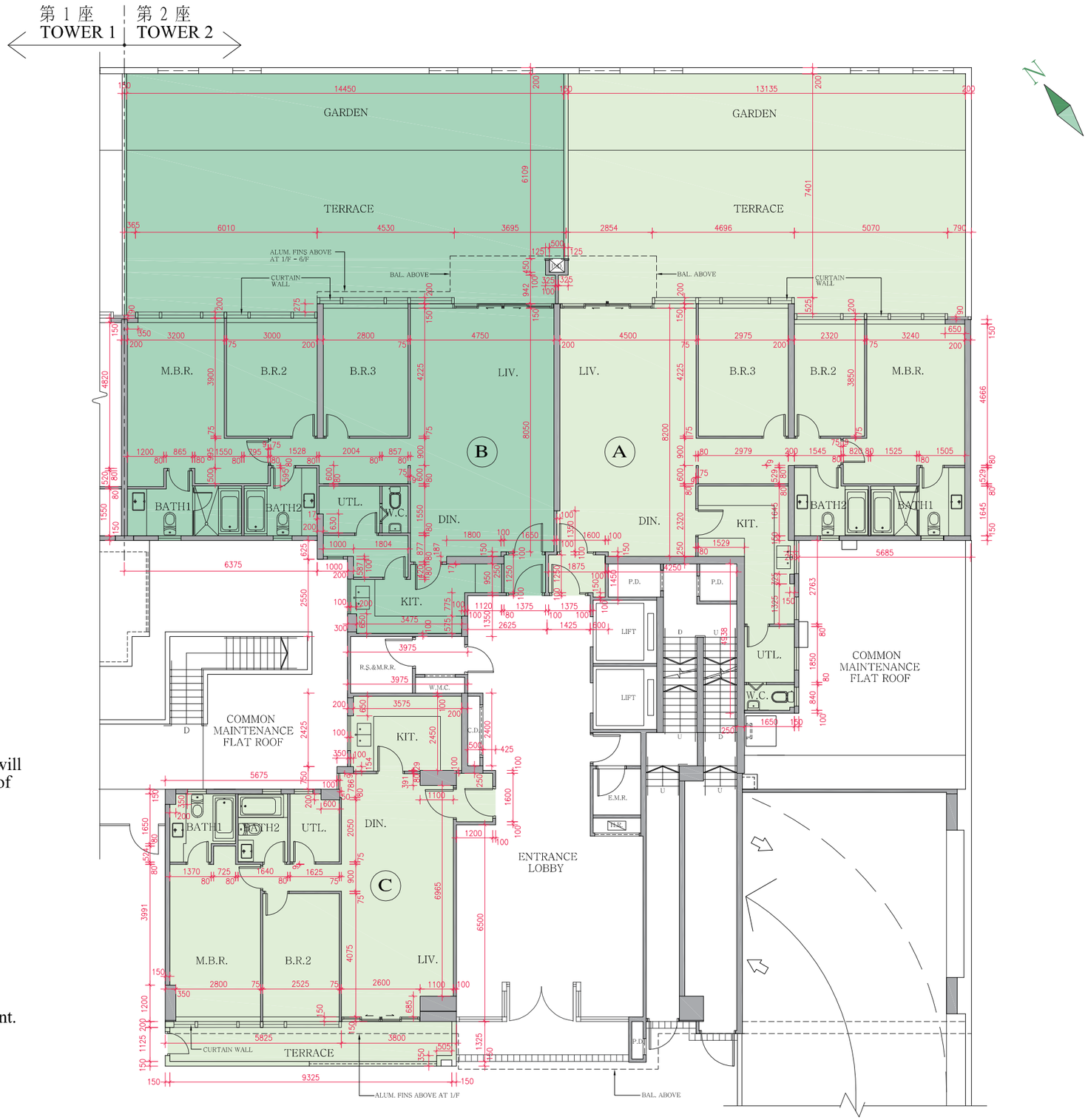

11 FLOOR PLANS OF RESIDENTIAL PROPERTIES IN THE DEVELOPMENT
發展項目的住宅物業的樓面平面圖

COURT A TOWER 2 — 1/F FLOOR PLAN
COURT A 第 2 座 — 1樓樓面平面圖

Scale 比例 :

M/米 0 5 10

The thickness of the floor slabs (excluding plaster) (mm) 樓板(不包括灰泥)的厚度(毫米)				
Floor 樓層	Unit 單位			
	A	B	C	D
1/F 1樓	125 150 175	125 150 175	125 150 175	125 150 175

The floor-to-floor height (i.e. the height between the top surface of the structural slab of a floor and the top surface of the structural slab of its immediate upper floor) (mm) 層與層之間的高度(指該樓層之石屎地台面與上一層石屎地台面之高度距離)(毫米)				
Floor 樓層	Unit 單位			
	A	B	C	D
1/F 1樓	2975 2975* 3275*	2975 2975* 3275*	2975 2975* 3275*	2975 2975* 3275*

* Inclusive of the thickness of mass concrete fill on sunken slab.
* 包括跌級樓板上的混凝土填充層。

The internal areas of the residential properties on the upper floors will generally be slightly larger than those on the lower floors because of the reducing thickness of the structural walls on the upper floors.
因住宅物業的較高樓層的結構牆的厚度遞減，較高樓層的內部面積，一般比較低樓層的內部面積稍大。

Notes: 備註

The dimensions in the floor plans are all structural dimensions in millimetre.
樓面平面圖所列之尺寸數字以毫米標示之建築結構尺寸。

Please refer to page 26 and page 27 of this sales brochure for the legend of the terms and abbreviations and general remarks in studying the floor plans of residential properties in the Development.
請參閱本售樓書第26頁及第27頁以了解住宅物業發展項目平面圖中顯示之名詞及簡稱及備註。

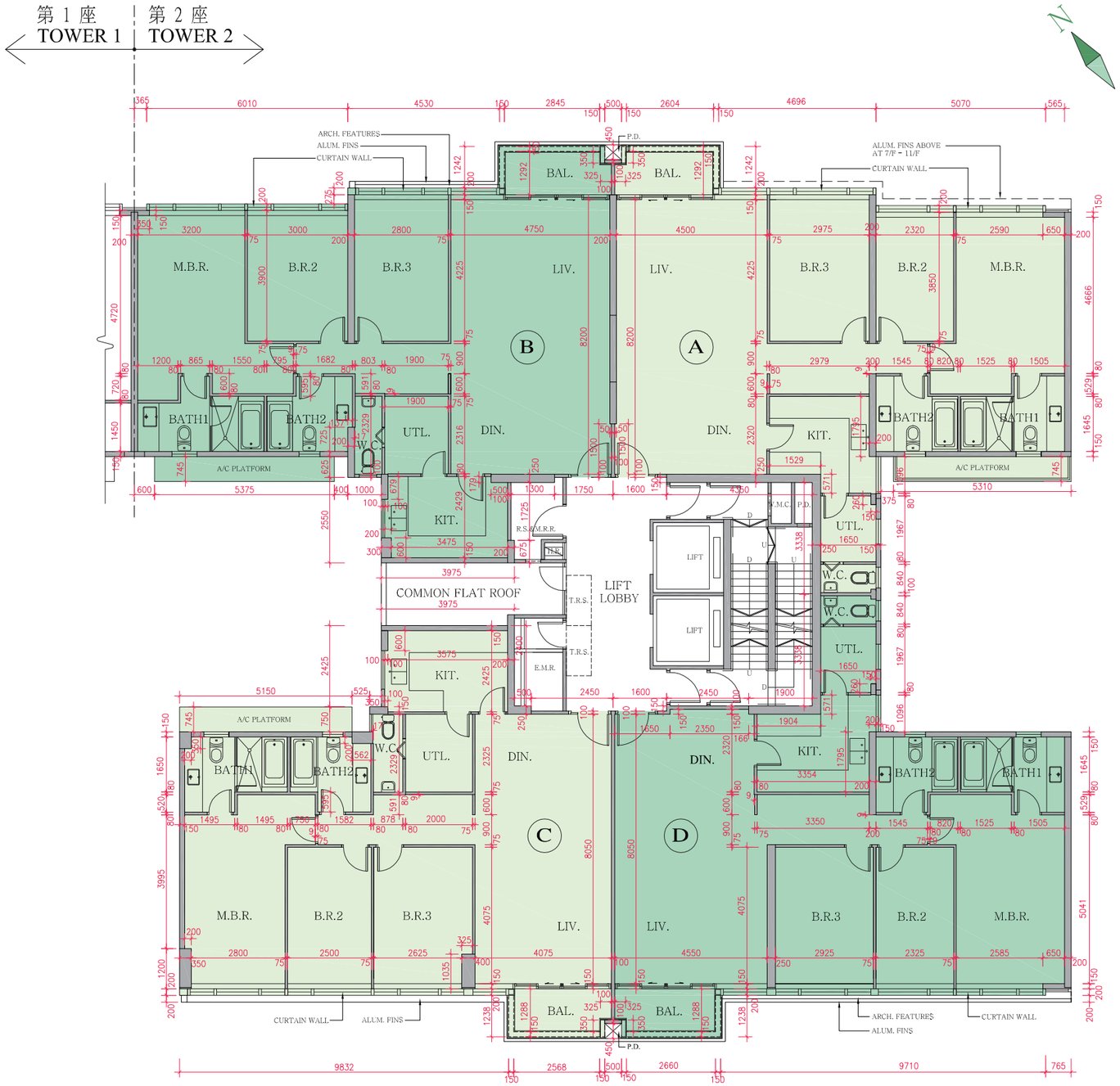

11 FLOOR PLANS OF RESIDENTIAL PROPERTIES IN THE DEVELOPMENT
發展項目的住宅物業的樓面平面圖

COURT A TOWER 2 — 2/F, 3/F, 5/F & 6/F FLOOR PLAN
COURT A 第 2 座 — 2樓,3樓,5樓及6樓樓面平面圖

第 1 座 TOWER 1 | 第 2 座 TOWER 2

Scale 比例 :

M/米 0 5 10

The thickness of the floor slabs (excluding plaster) (mm) 樓板(不包括灰泥)的厚度(毫米)				
Floor 樓層	Unit 單位			
	A	B	C	D
2/F,3/F,5/F&6/F 2樓,3樓,5樓及6樓	125 150 175	125 150 175	125 150 175	125 150 175

The floor-to-floor height (i.e. the height between the top surface of the structural slab of a floor and the top surface of the structural slab of its immediate upper floor) (mm)
層與層之間的高度(指該樓層之石屎地台面與上一層石屎地台面之高度距離)(毫米)

Floor 樓層	Unit 單位			
	A	B	C	D
2/F,3/F,5/F&6/F 2樓,3樓,5樓及6樓	2975 2975*	2975 2975*	2975 2975*	2975 2975*

* Inclusive of the thickness of mass concrete fill on sunken slab.
* 包括跌級樓板上的混凝土填充層。

The internal areas of the residential properties on the upper floors will generally be slightly larger than those on the lower floors because of the reducing thickness of the structural walls on the upper floors.
因住宅物業的較高樓層的結構牆的厚度遞減，較高樓層的內部面積，一般比較低樓層的內部面積稍大。

Notes: 備註

The dimensions in the floor plans are all structural dimensions in millimetre.
樓面平面圖所列之尺寸數字以毫米標示之建築結構尺寸。

Please refer to page 26 and page 27 of this sales brochure for the legend of the terms and abbreviations and general remarks in studying the floor plans of residential properties in the Development.
請參閱本售樓書第26頁及第27頁以了解住宅物業發展項目平面圖中顯示之名詞及簡稱及備註。

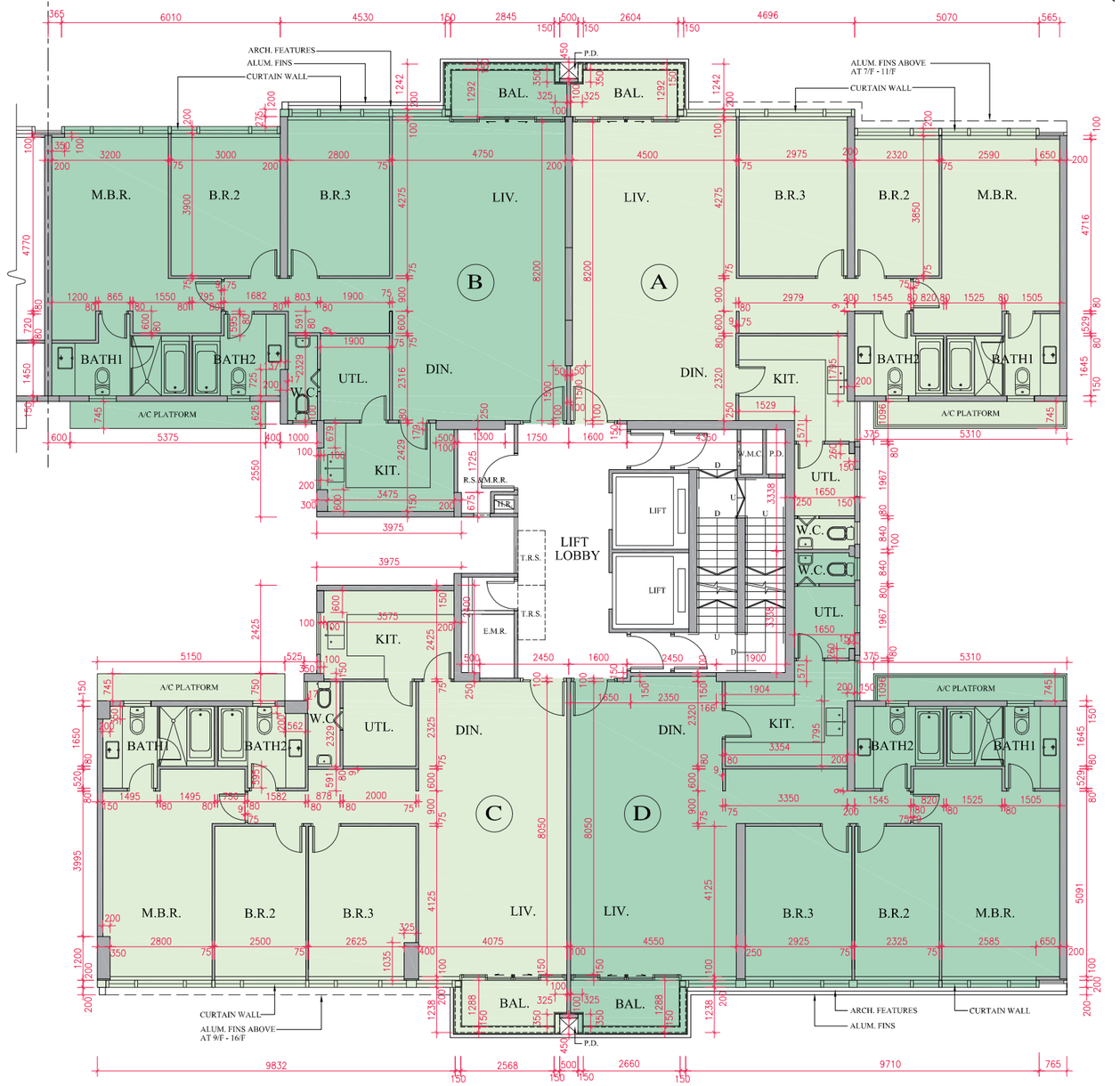

11 FLOOR PLANS OF RESIDENTIAL PROPERTIES IN THE DEVELOPMENT
發展項目的住宅物業的樓面平面圖

COURT A TOWER 2 — 7/F & 8/F FLOOR PLAN
COURT A 第 2 座 — 7樓及8樓樓面平面圖

Scale 比例 :

M/米 0 5 10

The thickness of the floor slabs (excluding plaster) (mm) 樓板(不包括灰泥)的厚度(毫米)				
Floor 樓層	Unit 單位			
	A	B	C	D
7/F & 8/F 7樓 及 8樓	125 150 175	125 150 175	125 150 175	125 150 175

The floor-to-floor height (i.e. the height between the top surface of the structural slab of a floor and the top surface of the structural slab of its immediate upper floor) (mm) 層與層之間的高度(指該樓層之石屎地台面與上一層石屎地台面之高度距離)(毫米)				
Floor 樓層	Unit 單位			
	A	B	C	D
7/F & 8/F 7樓 及 8樓	2975 2975*	2975 2975*	2975 2975*	2975 2975*

* Inclusive of the thickness of mass concrete fill on sunken slab.
* 包括跌級樓板上的混凝土填充層。

The internal areas of the residential properties on the upper floors will generally be slightly larger than those on the lower floors because of the reducing thickness of the structural walls on the upper floors.
因住宅物業的較高樓層的結構牆的厚度遞減，較高樓層的內部面積，一般比較低樓層的內部面積稍大。

Notes: 備註

The dimensions in the floor plans are all structural dimensions in millimetre.
樓面平面圖所列之尺寸數字以毫米標示之建築結構尺寸。

Please refer to page 26 and page 27 of this sales brochure for the legend of the terms and abbreviations and general remarks in studying the floor plans of residential properties in the Development.
請參閱本售樓書第26頁及第27頁以了解住宅物業發展項目平面圖中顯示之名詞及簡稱及備註。

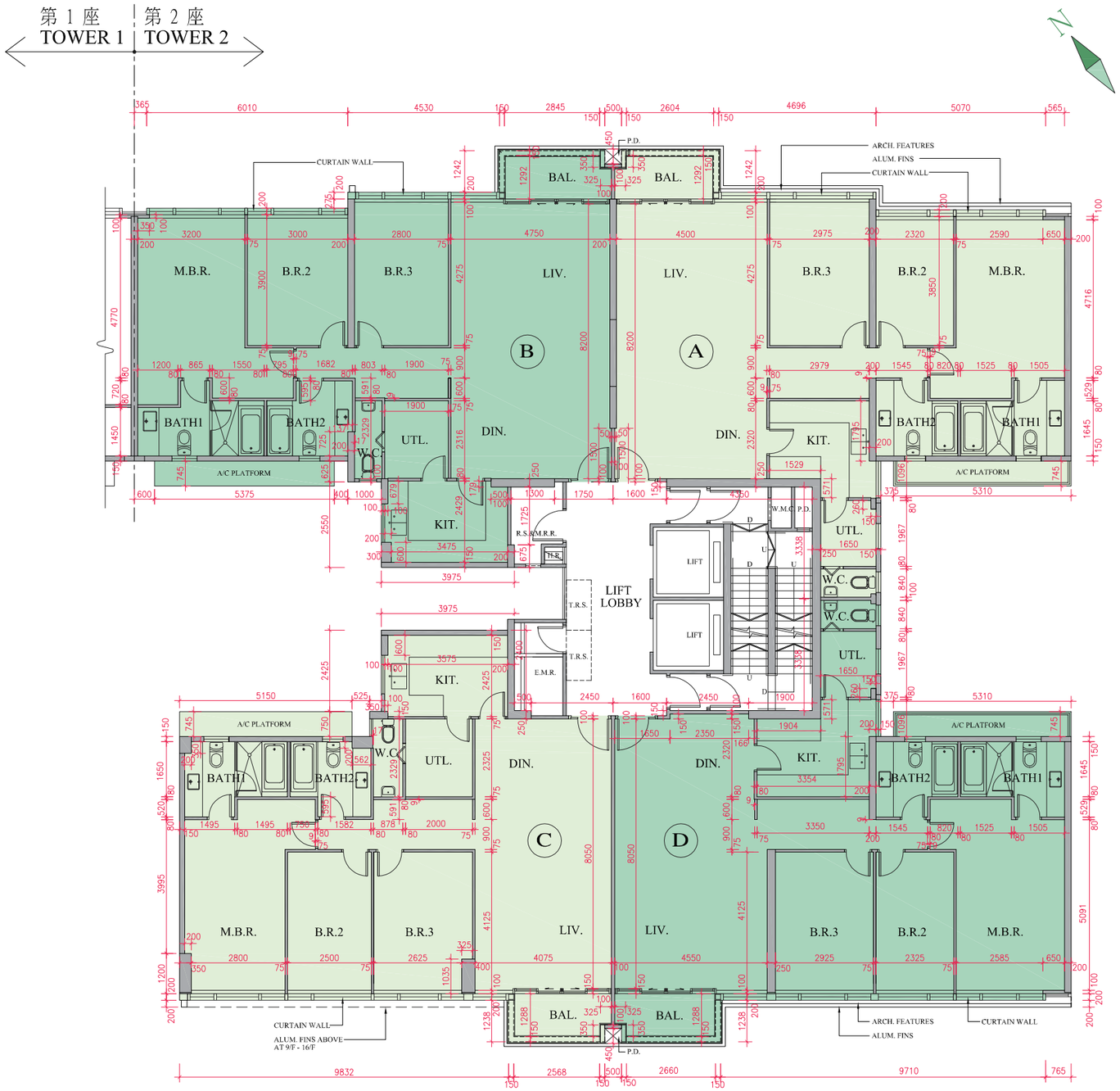

11 FLOOR PLANS OF RESIDENTIAL PROPERTIES IN THE DEVELOPMENT
發展項目的住宅物業的樓面平面圖

COURT A TOWER 2 — 9/F - 11/F FLOOR PLAN
COURT A 第 2 座 — 9樓至11樓樓面平面圖

Scale 比例 :

M/米 0 5 10

The thickness of the floor slabs (excluding plaster) (mm) 樓板(不包括灰泥)的厚度(毫米)				
Floor 樓層	Unit 單位			
	A	B	C	D
9/F - 11/F 9樓 至 11樓	125 150 175	125 150 175	125 150 175	125 150 175

The floor-to-floor height (i.e. the height between the top surface of the structural slab of a floor and the top surface of the structural slab of its immediate upper floor) (mm) 層與層之間的高度(指該樓層之石屎地台面與上一層石屎地台面之高度距離)(毫米)				
Floor 樓層	Unit 單位			
	A	B	C	D
9/F - 11/F 9樓 至 11樓	2975 2975*	2975 2975*	2975 2975*	2975 2975*

* Inclusive of the thickness of mass concrete fill on sunken slab.
* 包括跌級樓板上的混凝土填充層。

The internal areas of the residential properties on the upper floors will generally be slightly larger than those on the lower floors because of the reducing thickness of the structural walls on the upper floors.
因住宅物業的較高樓層的結構牆的厚度遞減，較高樓層的內部面積，一般比較低樓層的內部面積稍大。

Notes: 備註

The dimensions in the floor plans are all structural dimensions in millimetre.
樓面平面圖所列之尺寸數字以毫米標示之建築結構尺寸。

Please refer to page 26 and page 27 of this sales brochure for the legend of the terms and abbreviations and general remarks in studying the floor plans of residential properties in the Development.
請參閱本售樓書第26頁及第27頁以了解住宅物業發展項目平面圖中顯示之名詞及簡稱及備註。

11 FLOOR PLANS OF RESIDENTIAL PROPERTIES IN THE DEVELOPMENT
發展項目的住宅物業的樓面平面圖

COURT A TOWER 2 — 12/F FLOOR PLAN
COURT A 第 2 座 — 12樓樓面平面圖

Scale 比例 :
M/米 0 5 10

The thickness of the floor slabs (excluding plaster) (mm) 樓板(不包括灰泥)的厚度(毫米)				
Floor 樓層	Unit 單位			
	A	B	C	D
12/F 12樓	125 150 175	125 150 175	125 150 175	125 150 175

The floor-to-floor height (i.e. the height between the top surface of the structural slab of a floor and the top surface of the structural slab of its immediate upper floor) (mm) 層與層之間的高度(指該樓層之石屎地台面與上一層石屎地台面之高度距離)(毫米)				
Floor 樓層	Unit 單位			
	A	B	C	D
12/F 12樓	2975 2975*	2975 2975*	2975 2975*	2975 2975*

* Inclusive of the thickness of mass concrete fill on sunken slab.
* 包括跌級樓板上的混凝土填充層。

The internal areas of the residential properties on the upper floors will generally be slightly larger than those on the lower floors because of the reducing thickness of the structural walls on the upper floors.
因住宅物業的較高樓層的結構牆的厚度遞減，較高樓層的內部面積，一般比較低樓層的內部面積稍大。

Notes: 備註

The dimensions in the floor plans are all structural dimensions in millimetre.
樓面平面圖所列之尺寸數字以毫米標示之建築結構尺寸。

Please refer to page 26 and page 27 of this sales brochure for the legend of the terms and abbreviations and general remarks in studying the floor plans of residential properties in the Development.
請參閱本售樓書第26頁及第27頁以了解住宅物業發展項目平面圖中顯示之名詞及簡稱及備註。

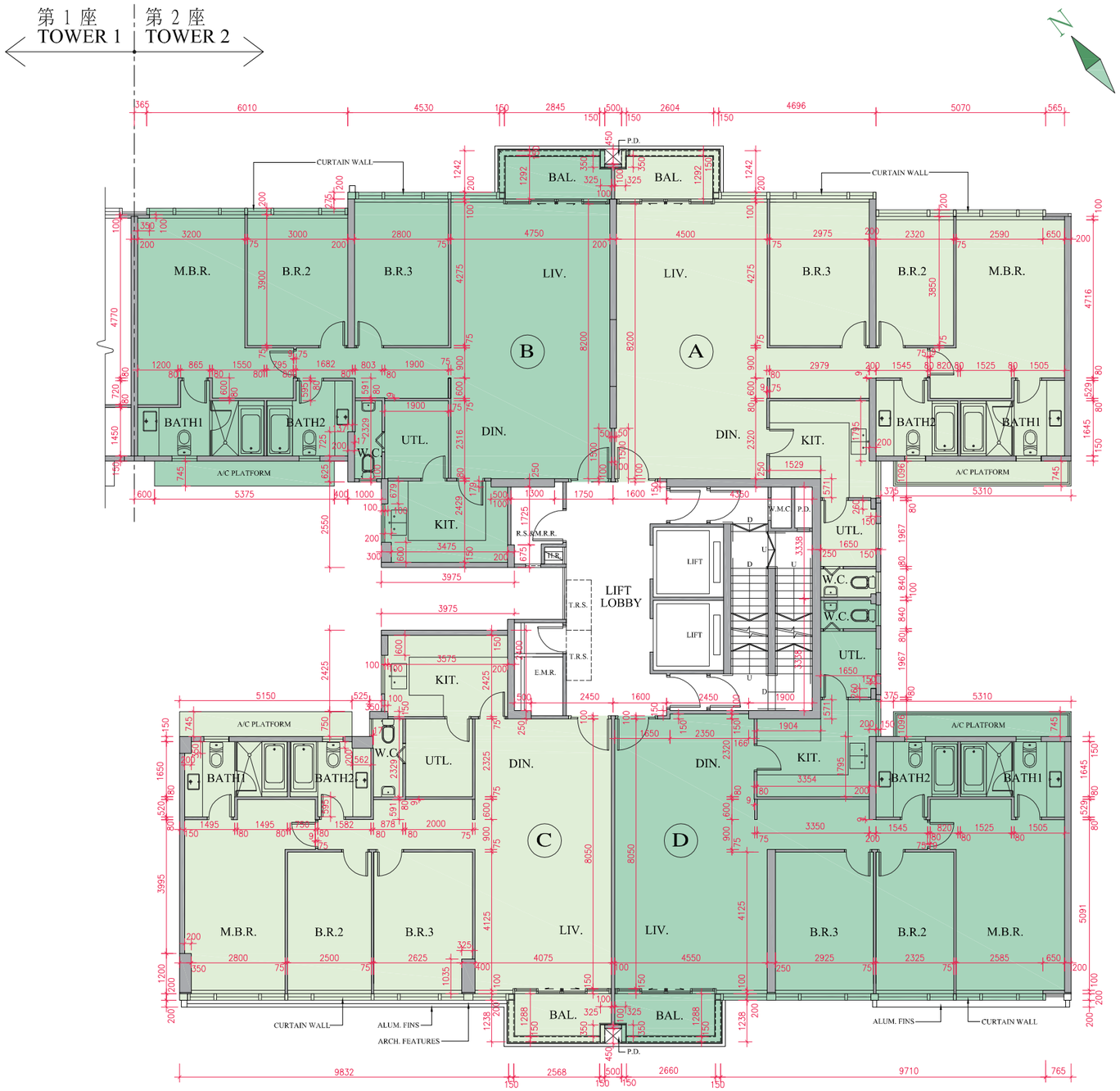

11 FLOOR PLANS OF RESIDENTIAL PROPERTIES IN THE DEVELOPMENT
發展項目的住宅物業的樓面平面圖

COURT A TOWER 2 — 15/F & 16/F FLOOR PLAN
COURT A 第 2 座 — 15樓及16樓樓面平面圖

Scale 比例 :

M/米 0 5 10

The thickness of the floor slabs (excluding plaster) (mm) 樓板(不包括灰泥)的厚度(毫米)				
Floor 樓層	Unit 單位			
	A	B	C	D
15/F 15樓	125 150 175	125 150 175	125 150 175	125 150 175
16/F 16樓	150 175	125 150 175	125 150 175	150 175

The floor-to-floor height (i.e. the height between the top surface of the structural slab of a floor and the top surface of the structural slab of its immediate upper floor) (mm) 層與層之間的高度(指該樓層之石屎地台面與上一層石屎地台面之高度距離)(毫米)				
Floor 樓層	Unit 單位			
	A	B	C	D
15/F 15樓	2975 2975*	2975 2975*	2975 2975*	2975 2975*
16/F 16樓	2925 2975 3225* 3225 3275*	2925 2975 3225* 3225 3525*	2925 2975 3225* 3225 3525*	2925 2975 3225* 3225 3275*

* Inclusive of the thickness of mass concrete fill on sunken slab.
* 包括跌級樓板上的混凝土填充層。

The internal areas of the residential properties on the upper floors will generally be slightly larger than those on the lower floors because of the reducing thickness of the structural walls on the upper floors.
因住宅物業的較高樓層的結構牆的厚度遞減，較高樓層的內部面積，一般比較低樓層的內部面積稍大。

Notes: 備註

The dimensions in the floor plans are all structural dimensions in millimetre.
樓面平面圖所列之尺寸數字以毫米標示之建築結構尺寸。

Please refer to page 26 and page 27 of this sales brochure for the legend of the terms and abbreviations and general remarks in studying the floor plans of residential properties in the Development.
請參閱本售樓書第26頁及第27頁以了解住宅物業發展項目平面圖中顯示之名詞及簡稱及備註。

11 FLOOR PLANS OF RESIDENTIAL PROPERTIES IN THE DEVELOPMENT
發展項目的住宅物業的樓面平面圖

COURT A TOWER 2 — 17/F FLOOR PLAN
COURT A 第 2 座 — 17樓樓面平面圖

Scale 比例 :

M/米 0 5 10

The thickness of the floor slabs (excluding plaster) (mm) 樓板(不包括灰泥)的厚度(毫米)		
Floor 樓層	Unit 單位	
	A	B
17/F 17樓	175 200	175 200

The floor-to-floor height (i.e. the height between the top surface of the structural slab of a floor and the top surface of the structural slab of its immediate upper floor) (mm) 層與層之間的高度(指該樓層之石屎地台面與上一層石屎地台面之高度距離)(毫米)		
Floor 樓層	Unit 單位	
	A	B
17/F 17樓	3250 3500 3550*	3250 3500 3550* 3625

* Inclusive of the thickness of mass concrete fill on sunken slab.
* 包括跌級樓板上的混凝土填充層。

The internal areas of the residential properties on the upper floors will generally be slightly larger than those on the lower floors because of the reducing thickness of the structural walls on the upper floors.
因住宅物業的較高樓層的結構牆的厚度遞減，較高樓層的內部面積，一般比較低樓層的內部面積稍大。

Notes: 備註

The dimensions in the floor plans are all structural dimensions in millimetre.
樓面平面圖所列之尺寸數字以毫米標示之建築結構尺寸。

Please refer to page 26 and page 27 of this sales brochure for the legend of the terms and abbreviations and general remarks in studying the floor plans of residential properties in the Development.
請參閱本售樓書第26頁及第27頁以了解住宅物業發展項目平面圖中顯示之名詞及簡稱及備註。

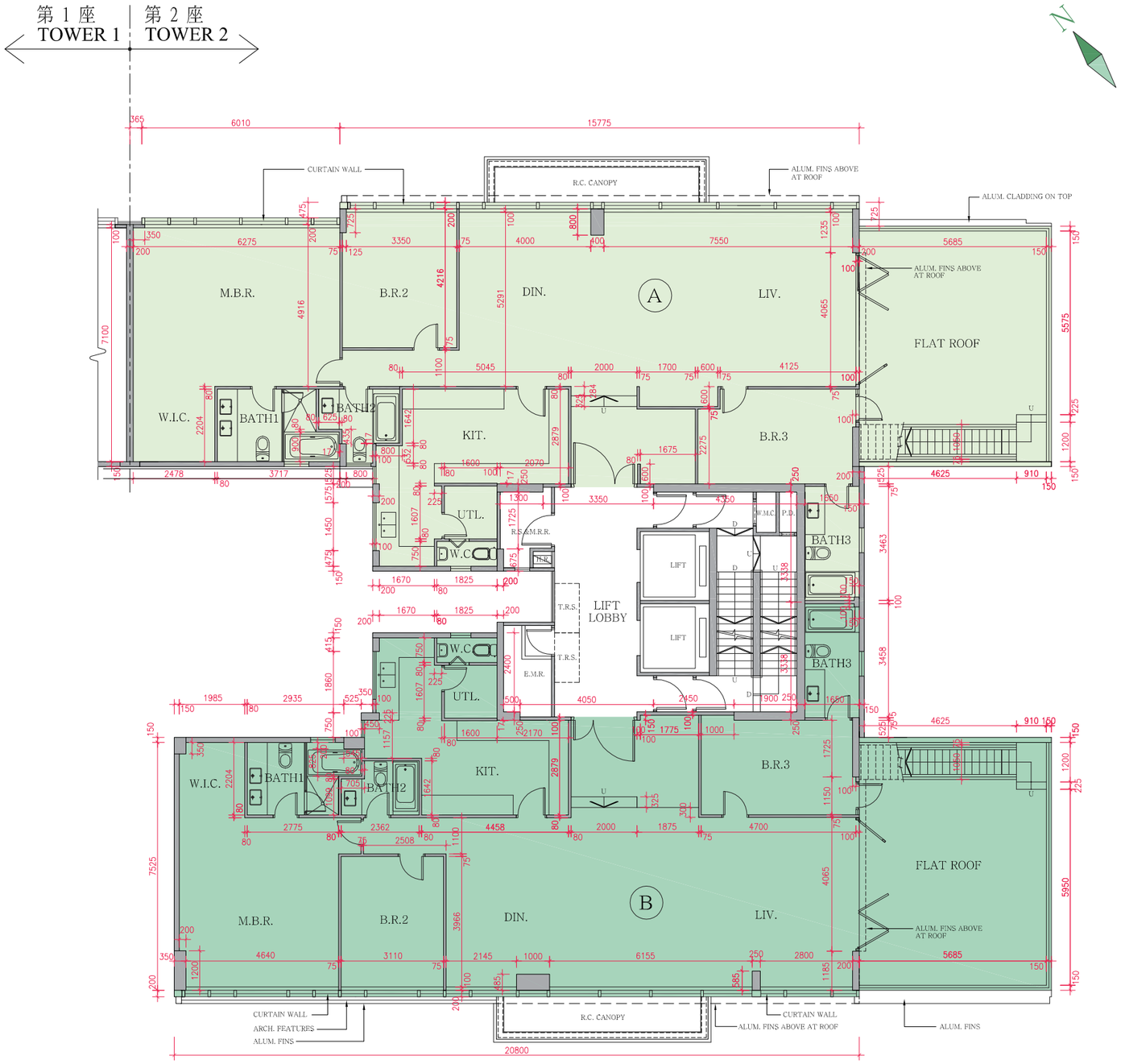

11 FLOOR PLANS OF RESIDENTIAL PROPERTIES IN THE DEVELOPMENT
發展項目的住宅物業的樓面平面圖

COURT A TOWER 2 ROOF FLOOR PLAN
COURT A 第 2 座 天台樓面平面圖

Scale 比例 :

M/米 0 5 10

The thickness of the floor slabs (excluding plaster) (mm) 樓板(不包括灰泥)的厚度(毫米)		
Floor 樓層	Unit 單位	
	A	B
R/F 天台	Not applicable 不適用	Not applicable 不適用

The floor-to-floor height (i.e. the height between the top surface of the structural slab of a floor and the top surface of the structural slab of its immediate upper floor) (mm) 層與層之間的高度(指該樓層之石屎地台面與上一層石屎地台面之高度距離)(毫米)		
Floor 樓層	Unit 單位	
	A	B
R/F 天台	Not applicable 不適用	Not applicable 不適用

The internal areas of the residential properties on the upper floors will generally be slightly larger than those on the lower floors because of the reducing thickness of the structural walls on the upper floors.

因住宅物業的較高樓層的結構牆的厚度遞減，較高樓層的內部面積，一般比較低樓層的內部面積稍大。

Notes: 備註

The dimensions in the floor plans are all structural dimensions in millimetre.

樓面平面圖所列之尺寸數字以毫米標示之建築結構尺寸。

Please refer to page 26 and page 27 of this sales brochure for the legend of the terms and abbreviations and general remarks in studying the floor plans of residential properties in the Development.

請參閱本售樓書第26頁及第27頁以了解住宅物業發展項目平面圖中顯示之名詞及簡稱及備註。

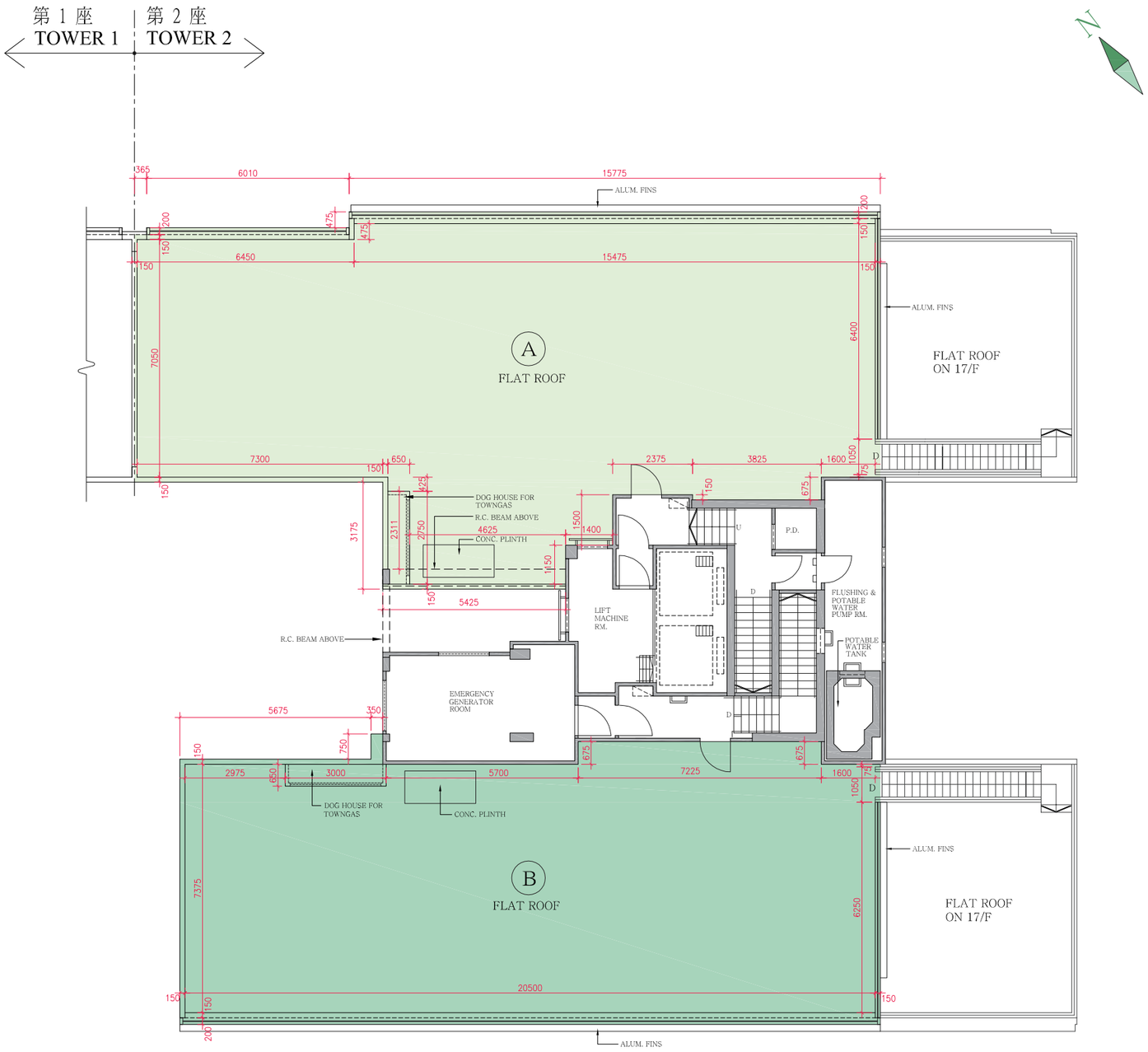

11 FLOOR PLANS OF RESIDENTIAL PROPERTIES IN THE DEVELOPMENT
發展項目的住宅物業的樓面平面圖

COURT B TOWER 1 — G/F FLOOR PLAN
COURT B 第 1 座 — 地下樓面平面圖

Scale 比例 :
M/米 0 5 10

The thickness of the floor slabs (excluding plaster) (mm)
樓板(不包括灰泥)的厚度(毫米)

Floor 樓層	Unit 單位				
	A	B	C	D	E
G/F 地下	125 150	125 150	125 150	125 150	125 150 175

The floor-to-floor height (i.e. the height between the top surface of the structural slab of a floor and the top surface of the structural slab of its immediate upper floor) (mm)
層與層之間的高度(指該樓層之石屎地台面與上一層石屎地台面之高度距離)(毫米)

Floor 樓層	Unit 單位				
	A	B	C	D	E
G/F 地下	3500 3500* 3750* 3800* 4050*	3250 3500 3500* 3750* 3800* 4050*	3250 3500 3500* 3750* 3800* 4050*	3500 3500* 3750* 3800* 4050*	3500 3500* 3750* 3800* 4050*

* Inclusive of the thickness of mass concrete fill on sunken slab.
* 包括跌級樓板上的混凝土填充層。

The internal areas of the residential properties on the upper floors will generally be slightly larger than those on the lower floors because of the reducing thickness of the structural walls on the upper floors.
因住宅物業的較高樓層的結構牆的厚度遞減，較高樓層的內部面積，一般比較低樓層的內部面積稍大。

Notes: 備註

The dimensions in the floor plans are all structural dimensions in millimetre.
樓面平面圖所列之尺寸數字以毫米標示之建築結構尺寸。

Please refer to page 26 and page 27 of this sales brochure for the legend of the terms and abbreviations and general remarks in studying the floor plans of residential properties in the Development.
請參閱本售樓書第26頁及第27頁以了解住宅物業發展項目平面圖中顯示之名詞及簡稱及備註。

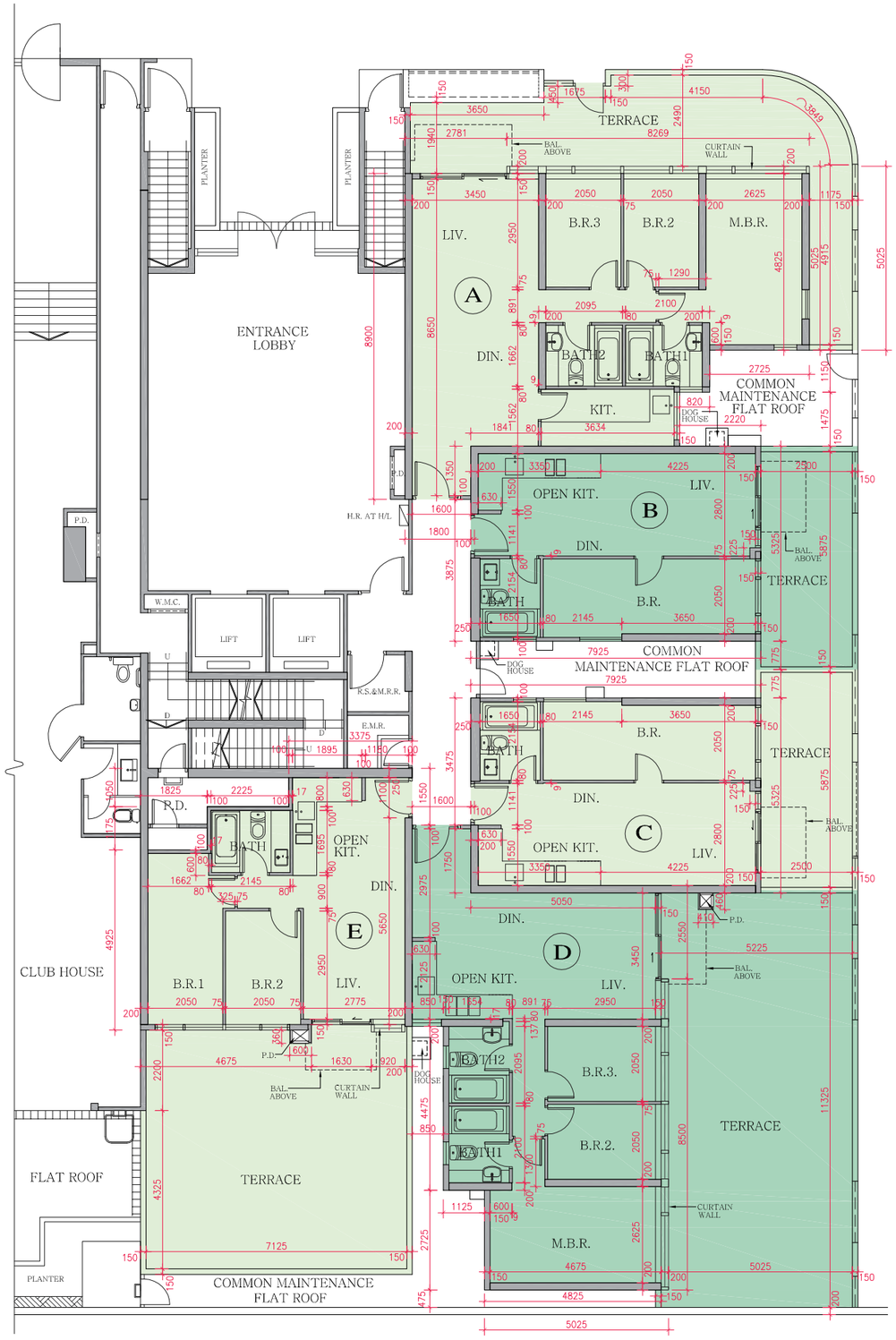

11 FLOOR PLANS OF RESIDENTIAL PROPERTIES IN THE DEVELOPMENT
發展項目的住宅物業的樓面平面圖

COURT B TOWER 1 — 1/F FLOOR PLAN
COURT B 第 1 座 — 1樓樓面平面圖

Scale 比例 :

M/米 0 5 10

The thickness of the floor slabs (excluding plaster) (mm) 樓板(不包括灰泥)的厚度(毫米)								
Floor 樓層	Unit 單位							
	A	B	C	D	E	F	G	H
1/F 1樓	125 150	125 150 175	125 150	125 150	125 150 175	125 150	125 150	125 150

The floor-to-floor height (i.e. the height between the top surface of the structural slab of a floor and the top surface of the structural slab of its immediate upper floor) (mm) 層與層之間的高度(指該樓層之石屎地台面與上一層石屎地台面之高度距離)(毫米)								
Floor 樓層	Unit 單位							
	A	B	C	D	E	F	G	H
1/F 1樓	2975 2975*	2975 2975*	2675 2975 2975* 3225* 3625*	2675 2975 2975* 3225* 3625*	2975 2975*	2975 2975*	2975 2975*	2975 2975*

* Inclusive of the thickness of mass concrete fill on sunken slab.
* 包括跌級樓板上的混凝土填充層。

The internal areas of the residential properties on the upper floors will generally be slightly larger than those on the lower floors because of the reducing thickness of the structural walls on the upper floors.

因住宅物業的較高樓層的結構牆的厚度遞減，較高樓層的內部面積，一般比較低樓層的內部面積稍大。

Notes: 備註

The dimensions in the floor plans are all structural dimensions in millimetre.

樓面平面圖所列之尺寸數字以毫米標示之建築結構尺寸。

Please refer to page 26 and page 27 of this sales brochure for the legend of the terms and abbreviations and general remarks in studying the floor plans of residential properties in the Development.

請參閱本售樓書第26頁及第27頁以了解住宅物業發展項目平面圖中顯示之名詞及簡稱及備註。

11 FLOOR PLANS OF RESIDENTIAL PROPERTIES IN THE DEVELOPMENT
發展項目的住宅物業的樓面平面圖

COURT B TOWER 1 — 2/F, 3/F & 5/F - 7/F FLOOR PLAN
COURT B 第 1 座 — 2樓,3樓及5樓至7樓樓面平面圖

Scale 比例 :
M/米 0 5 10

The thickness of the floor slabs (excluding plaster) (mm) 樓板(不包括灰泥)的厚度(毫米)								
Floor 樓層	Unit 單位							
	A	B	C	D	E	F	G	H
2/F,3/F & 5/F - 7/F 2樓,3樓及5樓至7樓	125 150	125 150 175	125 150	125 150	125 150 175	125 150	125 150	125 150

The floor-to-floor height (i.e. the height between the top surface of the structural slab of a floor and the top surface of the structural slab of its immediate upper floor) (mm) 層與層之間的高度(指該樓層之石屎地台面與上一層石屎地台面之高度距離)(毫米)								
Floor 樓層	Unit 單位							
	A	B	C	D	E	F	G	H
2/F,3/F & 5/F - 7/F 2樓,3樓及5樓至7樓	2975 2975*	2975 2975*	2975 2975*	2975 2975*	2975 2975*	2975 2975*	2975 2975*	2975 2975*

* Inclusive of the thickness of mass concrete fill on sunken slab.
* 包括跌級樓板上的混凝土填充層。

The internal areas of the residential properties on the upper floors will generally be slightly larger than those on the lower floors because of the reducing thickness of the structural walls on the upper floors.
因住宅物業的較高樓層的結構牆的厚度遞減，較高樓層的內部面積，一般比較低樓層的內部面積稍大。

Notes: 備註

The dimensions in the floor plans are all structural dimensions in millimetre.
樓面平面圖所列之尺寸數字以毫米標示之建築結構尺寸。

Please refer to page 26 and page 27 of this sales brochure for the legend of the terms and abbreviations and general remarks in studying the floor plans of residential properties in the Development.
請參閱本售樓書第26頁及第27頁以了解住宅物業發展項目平面圖中顯示之名詞及簡稱及備註。

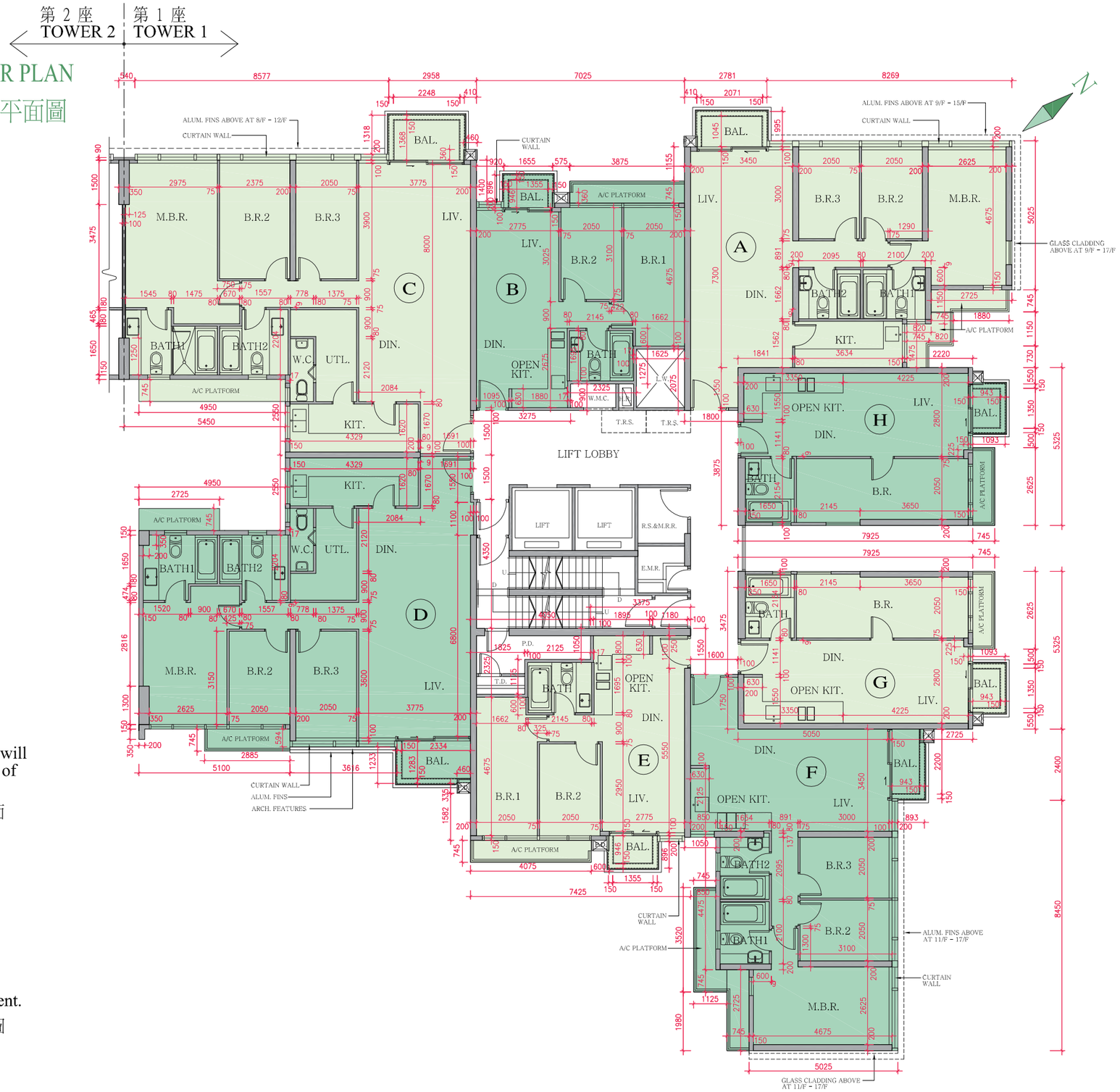

11 FLOOR PLANS OF RESIDENTIAL PROPERTIES IN THE DEVELOPMENT
發展項目的住宅物業的樓面平面圖

COURT B TOWER 1 — 8/F FLOOR PLAN
COURT B 第 1 座 — 8樓樓面平面圖

Scale 比例 :

M/米 0 5 10

The thickness of the floor slabs (excluding plaster) (mm) 樓板(不包括灰泥)的厚度(毫米)								
Floor 樓層	Unit 單位							
	A	B	C	D	E	F	G	H
8/F 8樓	125 150	125 150 175	125 150	125 150	125 150 175	125 150	125 150	125 150
The floor-to-floor height (i.e. the height between the top surface of the structural slab of a floor and the top surface of the structural slab of its immediate upper floor) (mm) 層與層之間的高度(指該樓層之石屎地台面與上一層石屎地台面之高度距離)(毫米)								
Floor 樓層	Unit 單位							
	A	B	C	D	E	F	G	H
8/F 8樓	2975 2975*	2975 2975*	2975 2975*	2975 2975*	2975 2975*	2975 2975*	2975 2975*	2975 2975*

* Inclusive of the thickness of mass concrete fill on sunken slab.
* 包括跌級樓板上的混凝土填充層。

The internal areas of the residential properties on the upper floors will generally be slightly larger than those on the lower floors because of the reducing thickness of the structural walls on the upper floors.
因住宅物業的較高樓層的結構牆的厚度遞減，較高樓層的內部面積，一般比較低樓層的內部面積稍大。

Notes: 備註

The dimensions in the floor plans are all structural dimensions in millimetre.
樓面平面圖所列之尺寸數字以毫米標示之建築結構尺寸。

Please refer to page 26 and page 27 of this sales brochure for the legend of the terms and abbreviations and general remarks in studying the floor plans of residential properties in the Development.
請參閱本售樓書第26頁及第27頁以了解住宅物業發展項目平面圖中顯示之名詞及簡稱及備註。

11 FLOOR PLANS OF RESIDENTIAL PROPERTIES IN THE DEVELOPMENT
發展項目的住宅物業的樓面平面圖

COURT B TOWER 1 — 9/F & 10/F FLOOR PLAN
COURT B 第 1 座 — 9樓及10樓樓面平面圖

Scale 比例 :
M/米 0 5 10

The thickness of the floor slabs (excluding plaster) (mm) 樓板(不包括灰泥)的厚度(毫米)								
Floor 樓層	Unit 單位							
	A	B	C	D	E	F	G	H
9/F & 10/F 9樓及10樓	125 150	125 150 175	125 150	125 150	125 150 175	125 150	125 150	125 150

The floor-to-floor height (i.e. the height between the top surface of the structural slab of a floor and the top surface of the structural slab of its immediate upper floor) (mm) 層與層之間的高度(指該樓層之石屎地台面與上一層石屎地台面之高度距離)(毫米)								
Floor 樓層	Unit 單位							
	A	B	C	D	E	F	G	H
9/F & 10/F 9樓及10樓	2975 2975*	2975 2975*	2975 2975*	2975 2975*	2975 2975*	2975 2975*	2975 2975*	2975 2975*

* Inclusive of the thickness of mass concrete fill on sunken slab.
* 包括跌級樓板上的混凝土填充層。

The internal areas of the residential properties on the upper floors will generally be slightly larger than those on the lower floors because of the reducing thickness of the structural walls on the upper floors.
因住宅物業的較高樓層的結構牆的厚度遞減，較高樓層的內部面積，一般比較低樓層的內部面積稍大。

Notes: 備註

The dimensions in the floor plans are all structural dimensions in millimetre.
樓面平面圖所列之尺寸數字以毫米標示之建築結構尺寸。

Please refer to page 26 and page 27 of this sales brochure for the legend of the terms and abbreviations and general remarks in studying the floor plans of residential properties in the Development.
請參閱本售樓書第26頁及第27頁以了解住宅物業發展項目平面圖中顯示之名詞及簡稱及備註。

11 FLOOR PLANS OF RESIDENTIAL PROPERTIES IN THE DEVELOPMENT
發展項目的住宅物業的樓面平面圖

COURT B TOWER 1 — 11/F & 12/F FLOOR PLAN
COURT B 第 1 座 — 11樓及12樓樓面平面圖

Scale 比例 :

M/米 0 5 10

The thickness of the floor slabs (excluding plaster) (mm) 樓板(不包括灰泥)的厚度(毫米)								
Floor 樓層	Unit 單位							
	A	B	C	D	E	F	G	H
11/F & 12/F 11樓及12樓	125 150	125 150 175	125 150	125 150	125 150 175	125 150	125 150	125 150

The floor-to-floor height (i.e. the height between the top surface of the structural slab of a floor and the top surface of the structural slab of its immediate upper floor) (mm) 層與層之間的高度(指該樓層之石屎地台面與上一層石屎地台面之高度距離)(毫米)								
Floor 樓層	Unit 單位							
	A	B	C	D	E	F	G	H
11/F & 12/F 11樓及12樓	2975 2975*	2975 2975*	2975 2975*	2975 2975*	2975 2975*	2975 2975*	2975 2975*	2975 2975*

* Inclusive of the thickness of mass concrete fill on sunken slab.
* 包括跌級樓板上的混凝土填充層。

The internal areas of the residential properties on the upper floors will generally be slightly larger than those on the lower floors because of the reducing thickness of the structural walls on the upper floors.
因住宅物業的較高樓層的結構牆的厚度遞減，較高樓層的內部面積，一般比較低樓層的內部面積稍大。

Notes: 備註

The dimensions in the floor plans are all structural dimensions in millimetre.
樓面平面圖所列之尺寸數字以毫米標示之建築結構尺寸。

Please refer to page 26 and page 27 of this sales brochure for the legend of the terms and abbreviations and general remarks in studying the floor plans of residential properties in the Development.
請參閱本售樓書第26頁及第27頁以了解住宅物業發展項目平面圖中顯示之名詞及簡稱及備註。

11 FLOOR PLANS OF RESIDENTIAL PROPERTIES IN THE DEVELOPMENT
發展項目的住宅物業的樓面平面圖

COURT B TOWER 1 — 15/F FLOOR PLAN
COURT B 第 1 座 — 15樓樓面平面圖

Scale 比例 :

M/米 0 5 10

The thickness of the floor slabs (excluding plaster) (mm) 樓板(不包括灰泥)的厚度(毫米)								
Floor 樓層	Unit 單位							
	A	B	C	D	E	F	G	H
15/F 15樓	125 150	125 150 175	125 150	125 150	125 150 175	125 150	125 150	125 150

The floor-to-floor height (i.e. the height between the top surface of the structural slab of a floor and the top surface of the structural slab of its immediate upper floor) (mm) 層與層之間的高度(指該樓層之石屎地台面與上一層石屎地台面之高度距離)(毫米)								
Floor 樓層	Unit 單位							
	A	B	C	D	E	F	G	H
15/F 15樓	2975 2975*	2975 2975*	2975 2975*	2975 2975*	2975 2975*	2975 2975*	2975 2975*	2975 2975*

* Inclusive of the thickness of mass concrete fill on sunken slab.
* 包括跌級樓板上的混凝土填充層。

The internal areas of the residential properties on the upper floors will generally be slightly larger than those on the lower floors because of the reducing thickness of the structural walls on the upper floors.
因住宅物業的較高樓層的結構牆的厚度遞減，較高樓層的內部面積，一般比較低樓層的內部面積稍大。

Notes: 備註

The dimensions in the floor plans are all structural dimensions in millimetre.
樓面平面圖所列之尺寸數字以毫米標示之建築結構尺寸。

Please refer to page 26 and page 27 of this sales brochure for the legend of the terms and abbreviations and general remarks in studying the floor plans of residential properties in the Development.
請參閱本售樓書第26頁及第27頁以了解住宅物業發展項目平面圖中顯示之名詞及簡稱及備註。

11 FLOOR PLANS OF RESIDENTIAL PROPERTIES IN THE DEVELOPMENT
發展項目的住宅物業的樓面平面圖

COURT B TOWER 1 16/F FLOOR PLAN
COURT B 第 1 座 16樓樓面平面圖

Scale 比例 :
M/米 0 5 10

The thickness of the floor slabs (excluding plaster) (mm) 樓板(不包括灰泥)的厚度(毫米)								
Floor 樓層	Unit 單位							
	A	B	C	D	E	F	G	H
16/F 16樓	125 150	125 150 175	125 150	125 150	125 150 175	125 150	125 150	125 150
The floor-to-floor height (i.e. the height between the top surface of the structural slab of a floor and the top surface of the structural slab of its immediate upper floor) (mm) 層與層之間的高度(指該樓層之石屎地台面與上一層石屎地台面之高度距離)(毫米)								
Floor 樓層	Unit 單位							
	A	B	C	D	E	F	G	H
16/F 16樓	2975 2975*	2975 2975*	2975 2975*	2975 2975*	2975 2975*	2975 2975*	2975 2975*	2975 2975*

* Inclusive of the thickness of mass concrete fill on sunken slab.
* 包括跌級樓板上的混凝土填充層。

The internal areas of the residential properties on the upper floors will generally be slightly larger than those on the lower floors because of the reducing thickness of the structural walls on the upper floors.
因住宅物業的較高樓層的結構牆的厚度遞減，較高樓層的內部面積，一般比較低樓層的內部面積稍大。

Notes: 備註

The dimensions in the floor plans are all structural dimensions in millimetre.
樓面平面圖所列之尺寸數字以毫米標示之建築結構尺寸。

Please refer to page 26 and page 27 of this sales brochure for the legend of the terms and abbreviations and general remarks in studying the floor plans of residential properties in the Development.
請參閱本售樓書第26頁及第27頁以了解住宅物業發展項目平面圖中顯示之名詞及簡稱及備註。

11 FLOOR PLANS OF RESIDENTIAL PROPERTIES IN THE DEVELOPMENT
發展項目的住宅物業的樓面平面圖

COURT B TOWER 1 — 17/F FLOOR PLAN
COURT B 第 1 座 — 17樓樓面平面圖

Scale 比例 :

M/米 0 5 10

The thickness of the floor slabs (excluding plaster) (mm) 樓板(不包括灰泥)的厚度(毫米)								
Floor 樓層	Unit 單位							
	A	B	C	D	E	F	G	H
17/F 17樓	175	175	175	175	175	175	175	175

The floor-to-floor height (i.e. the height between the top surface of the structural slab of a floor and the top surface of the structural slab of its immediate upper floor) (mm) 層與層之間的高度(指該樓層之石屎地台面與上一層石屎地台面之高度距離)(毫米)								
Floor 樓層	Unit 單位							
	A	B	C	D	E	F	G	H
17/F 17樓	3500 3800*	3500 3800*	3500 3800*	3500 3800*	3500 3800* 3825	3500 3800*	3500 3750* 3800* 4075*	3500 3750* 3800* 4125*

* Inclusive of the thickness of mass concrete fill on sunken slab.
* 包括跌級樓板上的混凝土填充層。

The internal areas of the residential properties on the upper floors will generally be slightly larger than those on the lower floors because of the reducing thickness of the structural walls on the upper floors.
因住宅物業的較高樓層的結構牆的厚度遞減，較高樓層的內部面積，一般比較低樓層的內部面積稍大。

Notes: 備註

The dimensions in the floor plans are all structural dimensions in millimetre.
樓面平面圖所列之尺寸數字以毫米標示之建築結構尺寸。

Please refer to page 26 and page 27 of this sales brochure for the legend of the terms and abbreviations and general remarks in studying the floor plans of residential properties in the Development.
請參閱本售樓書第26頁及第27頁以了解住宅物業發展項目平面圖中顯示之名詞及簡稱及備註。

11 FLOOR PLANS OF RESIDENTIAL PROPERTIES IN THE DEVELOPMENT
發展項目的住宅物業的樓面平面圖

COURT B TOWER 1 ROOF FLOOR PLAN
COURT B 第 1 座 天台樓面平面圖

Scale 比例 :

M/米 0 5 10

The thickness of the floor slabs (excluding plaster) (mm) 樓板(不包括灰泥)的厚度(毫米)				
Floor 樓層	Unit 單位			
	A	C	D	F
R/F 天台	Not applicable 不適用	Not applicable 不適用	Not applicable 不適用	Not applicable 不適用

The floor-to-floor height (i.e. the height between the top surface of the structural slab of a floor and the top surface of the structural slab of its immediate upper floor) (mm) 層與層之間的高度(指該樓層之石屎地台面與上一層石屎地台面之高度距離)(毫米)				
Floor 樓層	Unit 單位			
	A	C	D	F
R/F 天台	Not applicable 不適用	Not applicable 不適用	Not applicable 不適用	Not applicable 不適用

The internal areas of the residential properties on the upper floors will generally be slightly larger than those on the lower floors because of the reducing thickness of the structural walls on the upper floors.

因住宅物業的較高樓層的結構牆的厚度遞減，較高樓層的內部面積，一般比較低樓層的內部面積稍大。

Notes: 備註

The dimensions in the floor plans are all structural dimensions in millimetre.

樓面平面圖所列之尺寸數字以毫米標示之建築結構尺寸。

Please refer to page 26 and page 27 of this sales brochure for the legend of the terms and abbreviations and general remarks in studying the floor plans of residential properties in the Development.

請參閱本售樓書第26頁及第27頁以了解住宅物業發展項目平面圖中顯示之名詞及簡稱及備註。

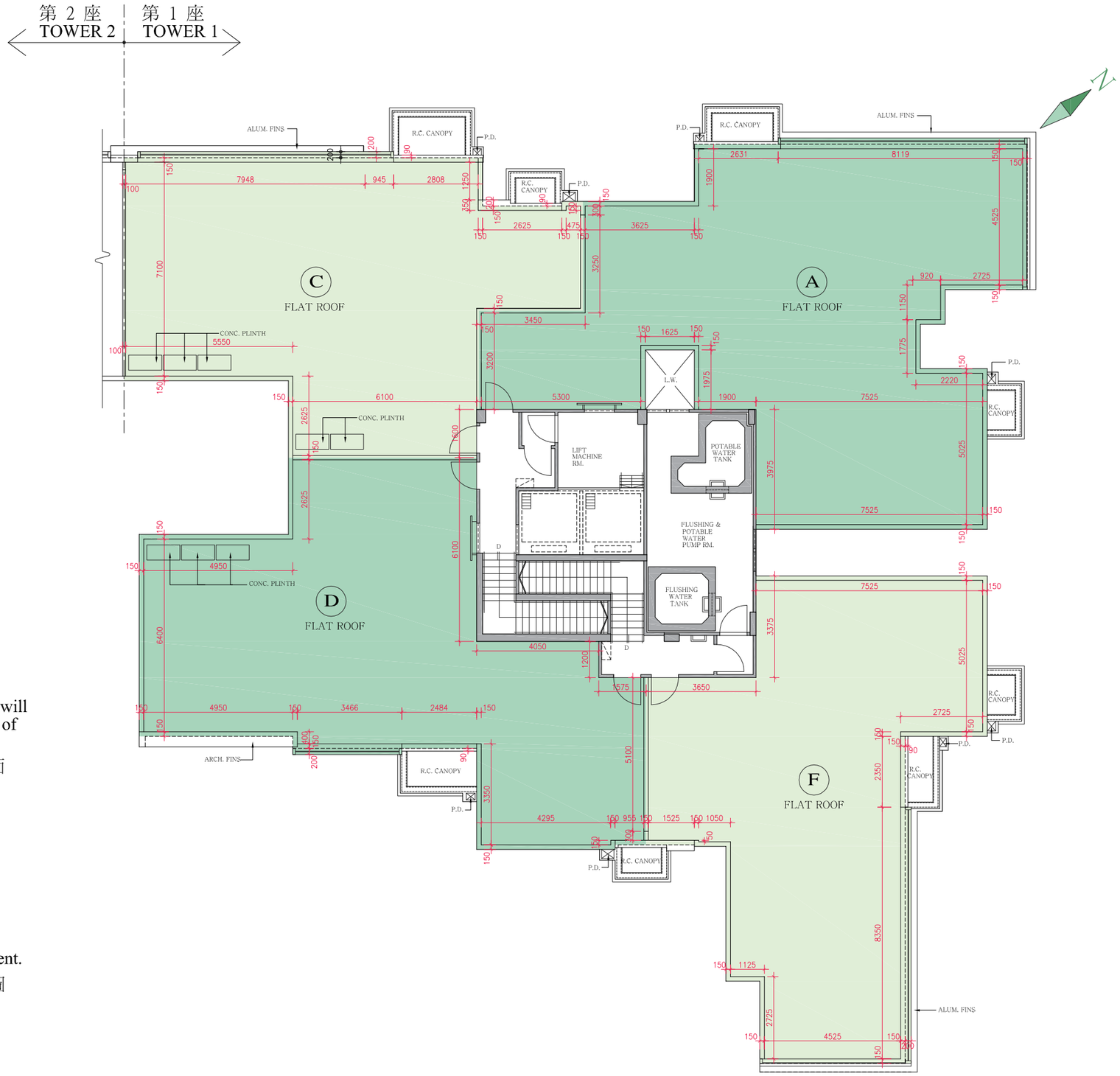

11 FLOOR PLANS OF RESIDENTIAL PROPERTIES IN THE DEVELOPMENT
發展項目的住宅物業的樓面平面圖

COURT B TOWER 2 — G/F FLOOR PLAN
COURT B 第 2 座 — 地下樓面平面圖

Scale 比例 :
M/米 0 5 10

The thickness of the floor slabs (excluding plaster) (mm) 樓板(不包括灰泥)的厚度(毫米)					
Floor 樓層	Unit 單位				
	A	B	C	D	E
G/F 地下	125 150	125 150	125 150	125 150	125 150 175

The floor-to-floor height (i.e. the height between the top surface of the structural slab of a floor and the top surface of the structural slab of its immediate upper floor) (mm) 層與層之間的高度(指該樓層之石屎地台面與上一層石屎地台面之高度距離)(毫米)					
Floor 樓層	Unit 單位				
	A	B	C	D	E
G/F 地下	3500 3500* 3750* 3800* 4050*	3250 3500 3500* 3750* 3800* 4050*	3250 3500 3500* 3750* 3800* 4050*	3500 3500* 3750* 3800* 4050*	3500 3500* 3750* 3800* 4050*

* Inclusive of the thickness of mass concrete fill on sunken slab.
* 包括跌級樓板上的混凝土填充層。

The internal areas of the residential properties on the upper floors will generally be slightly larger than those on the lower floors because of the reducing thickness of the structural walls on the upper floors.
因住宅物業的較高樓層的結構牆的厚度遞減，較高樓層的內部面積，一般比較低樓層的內部面積稍大。

Notes: 備註

The dimensions in the floor plans are all structural dimensions in millimetre.
樓面平面圖所列之尺寸數字以毫米標示之建築結構尺寸。

Please refer to page 26 and page 27 of this sales brochure for the legend of the terms and abbreviations and general remarks in studying the floor plans of residential properties in the Development.
請參閱本售樓書第26頁及第27頁以了解住宅物業發展項目平面圖中顯示之名詞及簡稱及備註。

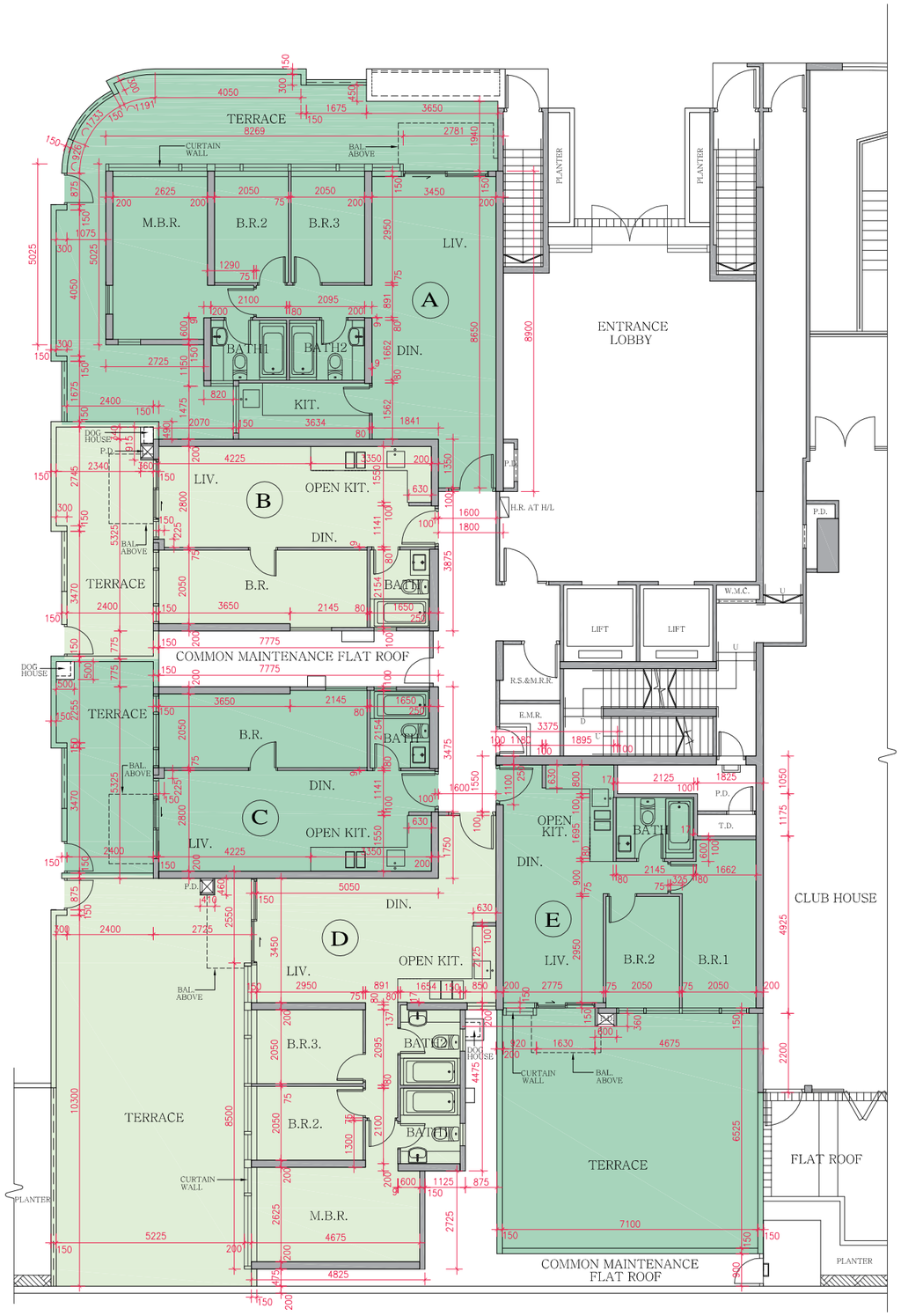

11 FLOOR PLANS OF RESIDENTIAL PROPERTIES IN THE DEVELOPMENT
發展項目的住宅物業的樓面平面圖

COURT B TOWER 2 — 1/F FLOOR PLAN
COURT B 第 2 座 — 1樓樓面平面圖

Scale 比例 :

M/米 0 5 10

The thickness of the floor slabs (excluding plaster) (mm) 樓板(不包括灰泥)的厚度(毫米)								
Floor 樓層	Unit 單位							
	A	B	C	D	E	F	G	H
1/F 1樓	125 150	125 150 175	125 150	125 150	125 150 175	125 150	125 150	125 150

The floor-to-floor height (i.e. the height between the top surface of the structural slab of a floor and the top surface of the structural slab of its immediate upper floor) (mm) 層與層之間的高度(指該樓層之石屎地台面與上一層石屎地台面之高度距離)(毫米)								
Floor 樓層	Unit 單位							
	A	B	C	D	E	F	G	H
1/F 1樓	2975 2975*	2975 2975*	2675 2975 2975* 3225* 3625*	2675 2975 2975* 3225* 3625*	2975 2975*	2975 2975*	2975 2975*	2975 2975*

* Inclusive of the thickness of mass concrete fill on sunken slab.
* 包括跌級樓板上的混凝土填充層。

The internal areas of the residential properties on the upper floors will generally be slightly larger than those on the lower floors because of the reducing thickness of the structural walls on the upper floors.
因住宅物業的較高樓層的結構牆的厚度遞減，較高樓層的內部面積，一般比較低樓層的內部面積稍大。

Notes: 備註

The dimensions in the floor plans are all structural dimensions in millimetre.
樓面平面圖所列之尺寸數字以毫米標示之建築結構尺寸。

Please refer to page 26 and page 27 of this sales brochure for the legend of the terms and abbreviations and general remarks in studying the floor plans of residential properties in the Development.
請參閱本售樓書第26頁及第27頁以了解住宅物業發展項目平面圖中顯示之名詞及簡稱及備註。

11 FLOOR PLANS OF RESIDENTIAL PROPERTIES IN THE DEVELOPMENT
發展項目的住宅物業的樓面平面圖

COURT B TOWER 2 — 2/F, 3/F & 5/F - 7/F FLOOR PLAN
COURT B 第 2 座 — 2樓,3樓及5樓至7樓樓面平面圖

Scale 比例 :

M/米 0 5 10

The thickness of the floor slabs (excluding plaster) (mm)
樓板(不包括灰泥)的厚度(毫米)

Floor 樓層	Unit 單位							
	A	B	C	D	E	F	G	H
2/F,3/F & 5/F - 7/F 2樓,3樓及5樓至7樓	125 150	125 150 175	125 150	125 150	125 150 175	125 150	125 150	125 150

The floor-to-floor height (i.e. the height between the top surface of the structural slab of a floor and the top surface of the structural slab of its immediate upper floor) (mm)
層與層之間的高度(指該樓層之石屎地台面與上一層石屎地台面之高度距離)(毫米)

Floor 樓層	Unit 單位							
	A	B	C	D	E	F	G	H
2/F,3/F & 5/F - 7/F 2樓,3樓及5樓至7樓	2975 2975*	2975 2975*	2975 2975*	2975 2975*	2975 2975*	2975 2975*	2975 2975*	2975 2975*

* Inclusive of the thickness of mass concrete fill on sunken slab.
* 包括跌級樓板上的混凝土填充層。

The internal areas of the residential properties on the upper floors will generally be slightly larger than those on the lower floors because of the reducing thickness of the structural walls on the upper floors.
因住宅物業的較高樓層的結構牆的厚度遞減，較高樓層的內部面積，一般比較低樓層的內部面積稍大。

Notes: 備註

The dimensions in the floor plans are all structural dimensions in millimetre.
樓面平面圖所列之尺寸數字以毫米標示之建築結構尺寸。

Please refer to page 26 and page 27 of this sales brochure for the legend of the terms and abbreviations and general remarks in studying the floor plans of residential properties in the Development.
請參閱本售樓書第26頁及第27頁以了解住宅物業發展項目平面圖中顯示之名詞及簡稱及備註。

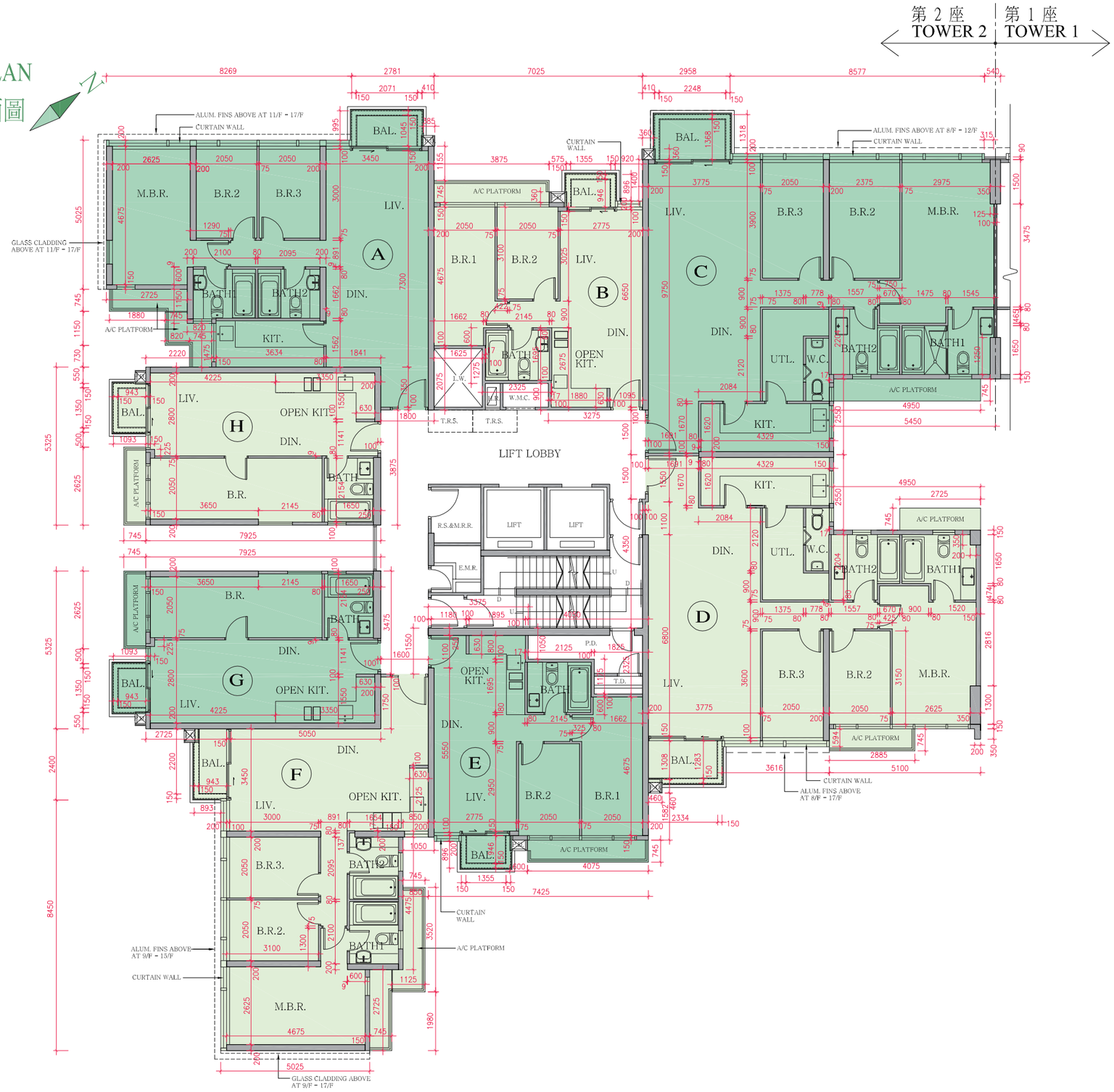

11 FLOOR PLANS OF RESIDENTIAL PROPERTIES IN THE DEVELOPMENT
發展項目的住宅物業的樓面平面圖

COURT B TOWER 2 — 8/F FLOOR PLAN
COURT B 第 2 座 — 8樓樓面平面圖

Scale 比例 :

M/米 0 5 10

The thickness of the floor slabs (excluding plaster) (mm) 樓板(不包括灰泥)的厚度(毫米)								
Floor 樓層	Unit 單位							
	A	B	C	D	E	F	G	H
8/F 8樓	125 150	125 150 175	125 150	125 150	125 150 175	125 150	125 150	125 150

The floor-to-floor height (i.e. the height between the top surface of the structural slab of a floor and the top surface of the structural slab of its immediate upper floor) (mm) 層與層之間的高度(指該樓層之石屎地台面與上一層石屎地台面之高度距離)(毫米)								
Floor 樓層	Unit 單位							
	A	B	C	D	E	F	G	H
8/F 8樓	2975 2975*	2975 2975*	2975 2975*	2975 2975*	2975 2975*	2975 2975*	2975 2975*	2975 2975*

* Inclusive of the thickness of mass concrete fill on sunken slab.
* 包括跌級樓板上的混凝土填充層。

The internal areas of the residential properties on the upper floors will generally be slightly larger than those on the lower floors because of the reducing thickness of the structural walls on the upper floors.
因住宅物業的較高樓層的結構牆的厚度遞減，較高樓層的內部面積，一般比較低樓層的內部面積稍大。

Notes: 備註

The dimensions in the floor plans are all structural dimensions in millimetre.
樓面平面圖所列之尺寸數字以毫米標示之建築結構尺寸。

Please refer to page 26 and page 27 of this sales brochure for the legend of the terms and abbreviations and general remarks in studying the floor plans of residential properties in the Development.
請參閱本售樓書第26頁及第27頁以了解住宅物業發展項目平面圖中顯示之名詞及簡稱及備註。

11 FLOOR PLANS OF RESIDENTIAL PROPERTIES IN THE DEVELOPMENT
發展項目的住宅物業的樓面平面圖

COURT B TOWER 2 — 9/F & 10/F FLOOR PLAN
COURT B 第 2 座 — 9樓及10樓樓面平面圖

Scale 比例 :

M/米 0 5 10

The thickness of the floor slabs (excluding plaster) (mm) 樓板(不包括灰泥)的厚度(毫米)								
Floor 樓層	Unit 單位							
	A	B	C	D	E	F	G	H
9/F & 10/F 9樓及10樓	125 150	125 150 175	125 150	125 150	125 150 175	125 150	125 150	125 150

The floor-to-floor height (i.e. the height between the top surface of the structural slab of a floor and the top surface of the structural slab of its immediate upper floor) (mm) 層與層之間的高度(指該樓層之石屎地台面與上一層石屎地台面之高度距離)(毫米)								
Floor 樓層	Unit 單位							
	A	B	C	D	E	F	G	H
9/F & 10/F 9樓及10樓	2975 2975*	2975 2975*	2975 2975*	2975 2975*	2975 2975*	2975 2975*	2975 2975*	2975 2975*

* Inclusive of the thickness of mass concrete fill on sunken slab.
* 包括跌級樓板上的混凝土填充層。

The internal areas of the residential properties on the upper floors will generally be slightly larger than those on the lower floors because of the reducing thickness of the structural walls on the upper floors.
因住宅物業的較高樓層的結構牆的厚度遞減，較高樓層的內部面積，一般比較低樓層的內部面積稍大。

Notes: 備註

The dimensions in the floor plans are all structural dimensions in millimetre.
樓面平面圖所列之尺寸數字以毫米標示之建築結構尺寸。

Please refer to page 26 and page 27 of this sales brochure for the legend of the terms and abbreviations and general remarks in studying the floor plans of residential properties in the Development.
請參閱本售樓書第26頁及第27頁以了解住宅物業發展項目平面圖中顯示之名詞及簡稱及備註。

11 FLOOR PLANS OF RESIDENTIAL PROPERTIES IN THE DEVELOPMENT
發展項目的住宅物業的樓面平面圖

COURT B TOWER 2 — 11/F & 12/F FLOOR PLAN
COURT B 第 2 座 — 11樓及12樓樓面平面圖

Scale 比例 :

M/米 0 5 10

The thickness of the floor slabs (excluding plaster) (mm) 樓板(不包括灰泥)的厚度(毫米)								
Floor 樓層	Unit 單位							
	A	B	C	D	E	F	G	H
11/F & 12/F 11樓及 12樓	125 150	125 150 175	125 150	125 150	125 150 175	125 150	125 150	125 150

The floor-to-floor height (i.e. the height between the top surface of the structural slab of a floor and the top surface of the structural slab of its immediate upper floor) (mm) 層與層之間的高度(指該樓層之石屎地台面與上一層石屎地台面之高度距離)(毫米)								
Floor 樓層	Unit 單位							
	A	B	C	D	E	F	G	H
11/F & 12/F 11樓及 12樓	2975 2975*	2975 2975*	2975 2975*	2975 2975*	2975 2975*	2975 2975*	2975 2975*	2975 2975*

* Inclusive of the thickness of mass concrete fill on sunken slab.
* 包括跌級樓板上的混凝土填充層。

The internal areas of the residential properties on the upper floors will generally be slightly larger than those on the lower floors because of the reducing thickness of the structural walls on the upper floors.
因住宅物業的較高樓層的結構牆的厚度遞減，較高樓層的內部面積，一般比較低樓層的內部面積稍大。

Notes: 備註

The dimensions in the floor plans are all structural dimensions in millimetre.
樓面平面圖所列之尺寸數字以毫米標示之建築結構尺寸。

Please refer to page 26 and page 27 of this sales brochure for the legend of the terms and abbreviations and general remarks in studying the floor plans of residential properties in the Development.
請參閱本售樓書第26頁及第27頁以了解住宅物業發展項目平面圖中顯示之名詞及簡稱及備註。

11 FLOOR PLANS OF RESIDENTIAL PROPERTIES IN THE DEVELOPMENT
發展項目的住宅物業的樓面平面圖

COURT B TOWER 2 — 15/F FLOOR PLAN
COURT B 第 2 座 — 15樓樓面平面圖

Scale 比例 :

M/米 0 5 10

The thickness of the floor slabs (excluding plaster) (mm) 樓板(不包括灰泥)的厚度(毫米)								
Floor 樓層	Unit 單位							
	A	B	C	D	E	F	G	H
15/F 15樓	125 150	125 150 175	125 150	125 150	125 150 175	125 150	125 150	125 150
The floor-to-floor height (i.e. the height between the top surface of the structural slab of a floor and the top surface of the structural slab of its immediate upper floor) (mm) 層與層之間的高度(指該樓層之石屎地台面與上一層石屎地台面之高度距離)(毫米)								
Floor 樓層	Unit 單位							
	A	B	C	D	E	F	G	H
15/F 15樓	2975 2975*	2975 2975*	2975 2975*	2975 2975*	2975 2975*	2975 2975*	2975 2975*	2975 2975*

* Inclusive of the thickness of mass concrete fill on sunken slab.
* 包括跌級樓板上的混凝土填充層。

The internal areas of the residential properties on the upper floors will generally be slightly larger than those on the lower floors because of the reducing thickness of the structural walls on the upper floors.
因住宅物業的較高樓層的結構牆的厚度遞減，較高樓層的內部面積，一般比較低樓層的內部面積稍大。

Notes: 備註

The dimensions in the floor plans are all structural dimensions in millimetre.
樓面平面圖所列之尺寸數字以毫米標示之建築結構尺寸。

Please refer to page 26 and page 27 of this sales brochure for the legend of the terms and abbreviations and general remarks in studying the floor plans of residential properties in the Development.
請參閱本售樓書第26頁及第27頁以了解住宅物業發展項目平面圖中顯示之名詞及簡稱及備註。

11 FLOOR PLANS OF RESIDENTIAL PROPERTIES IN THE DEVELOPMENT
發展項目的住宅物業的樓面平面圖

COURT B TOWER 2 — 16/F FLOOR PLAN
COURT B 第 2 座 — 16樓樓面平面圖

Scale 比例 :

M/米 0 5 10

The thickness of the floor slabs (excluding plaster) (mm) 樓板(不包括灰泥)的厚度(毫米)								
Floor 樓層	Unit 單位							
	A	B	C	D	E	F	G	H
16/F 16樓	125 150	125 150 175	125 150	125 150	125 150 175	125 150	125 150	125 150

The floor-to-floor height (i.e. the height between the top surface of the structural slab of a floor and the top surface of the structural slab of its immediate upper floor) (mm) 層與層之間的高度(指該樓層之石屎地台面與上一層石屎地台面之高度距離)(毫米)								
Floor 樓層	Unit 單位							
	A	B	C	D	E	F	G	H
16/F 16樓	2975 2975*	2975 2975*	2975 2975*	2975 2975*	2975 2975*	2975 2975*	2975 2975*	2975 2975*

* Inclusive of the thickness of mass concrete fill on sunken slab.
* 包括跌級樓板上的混凝土填充層。

The internal areas of the residential properties on the upper floors will generally be slightly larger than those on the lower floors because of the reducing thickness of the structural walls on the upper floors.
因住宅物業的較高樓層的結構牆的厚度遞減，較高樓層的內部面積，一般比較低樓層的內部面積稍大。

Notes: 備註

The dimensions in the floor plans are all structural dimensions in millimetre.
樓面平面圖所列之尺寸數字以毫米標示之建築結構尺寸。

Please refer to page 26 and page 27 of this sales brochure for the legend of the terms and abbreviations and general remarks in studying the floor plans of residential properties in the Development.
請參閱本售樓書第26頁及第27頁以了解住宅物業發展項目平面圖中顯示之名詞及簡稱及備註。

11 FLOOR PLANS OF RESIDENTIAL PROPERTIES IN THE DEVELOPMENT
發展項目的住宅物業的樓面平面圖

COURT B TOWER 2 — 17/F FLOOR PLAN
COURT B 第 2 座 — 17樓樓面平面圖

Scale 比例 :
M/米 0 5 10

The thickness of the floor slabs (excluding plaster) (mm) 樓板(不包括灰泥)的厚度(毫米)								
Floor 樓層	Unit 單位							
	A	B	C	D	E	F	G	H
17/F 17樓	175	175	175	175	175	175	175	175

The floor-to-floor height (i.e. the height between the top surface of the structural slab of a floor and the top surface of the structural slab of its immediate upper floor) (mm) 層與層之間的高度(指該樓層之石屎地台面與上一層石屎地台面之高度距離)(毫米)								
Floor 樓層	Unit 單位							
	A	B	C	D	E	F	G	H
17/F 17樓	3500 3800*	3500 3800*	3500 3800*	3500 3800*	3500 3800* 3825 3875	3500 3800*	3500 3750* 3875 4125* 4175*	3500 3750* 3875 4125* 4175*

* Inclusive of the thickness of mass concrete fill on sunken slab.
* 包括跌級樓板上的混凝土填充層。

The internal areas of the residential properties on the upper floors will generally be slightly larger than those on the lower floors because of the reducing thickness of the structural walls on the upper floors.
因住宅物業的較高樓層的結構牆的厚度遞減，較高樓層的內部面積，一般比較低樓層的內部面積稍大。

Notes: 備註

The dimensions in the floor plans are all structural dimensions in millimetre.
樓面平面圖所列之尺寸數字以毫米標示之建築結構尺寸。

Please refer to page 26 and page 27 of this sales brochure for the legend of the terms and abbreviations and general remarks in studying the floor plans of residential properties in the Development.
請參閱本售樓書第26頁及第27頁以了解住宅物業發展項目平面圖中顯示之名詞及簡稱及備註。

11 FLOOR PLANS OF RESIDENTIAL PROPERTIES IN THE DEVELOPMENT
發展項目的住宅物業的樓面平面圖

COURT B TOWER 2 ROOF FLOOR PLAN
COURT B 第 2 座 天台樓面平面圖

Scale 比例 :
M/米 0 5 10

The thickness of the floor slabs (excluding plaster) (mm) 樓板(不包括灰泥)的厚度(毫米)				
Floor 樓層	Unit 單位			
	A	C	D	F
R/F 天台	Not applicable 不適用	Not applicable 不適用	Not applicable 不適用	Not applicable 不適用

The floor-to-floor height (i.e. the height between the top surface of the structural slab of a floor and the top surface of the structural slab of its immediate upper floor) (mm) 層與層之間的高度(指該樓層之石屎地台面與上一層石屎地台面之高度距離)(毫米)				
Floor 樓層	Unit 單位			
	A	C	D	F
R/F 天台	Not applicable 不適用	Not applicable 不適用	Not applicable 不適用	Not applicable 不適用

The internal areas of the residential properties on the upper floors will generally be slightly larger than those on the lower floors because of the reducing thickness of the structural walls on the upper floors.
因住宅物業的較高樓層的結構牆的厚度遞減，較高樓層的內部面積，一般比較低樓層的內部面積稍大。

Notes: 備註

The dimensions in the floor plans are all structural dimensions in millimetre.
樓面平面圖所列之尺寸數字以毫米標示之建築結構尺寸。

Please refer to page 26 and page 27 of this sales brochure for the legend of the terms and abbreviations and general remarks in studying the floor plans of residential properties in the Development.
請參閱本售樓書第26頁及第27頁以了解住宅物業發展項目平面圖中顯示之名詞及簡稱及備註。

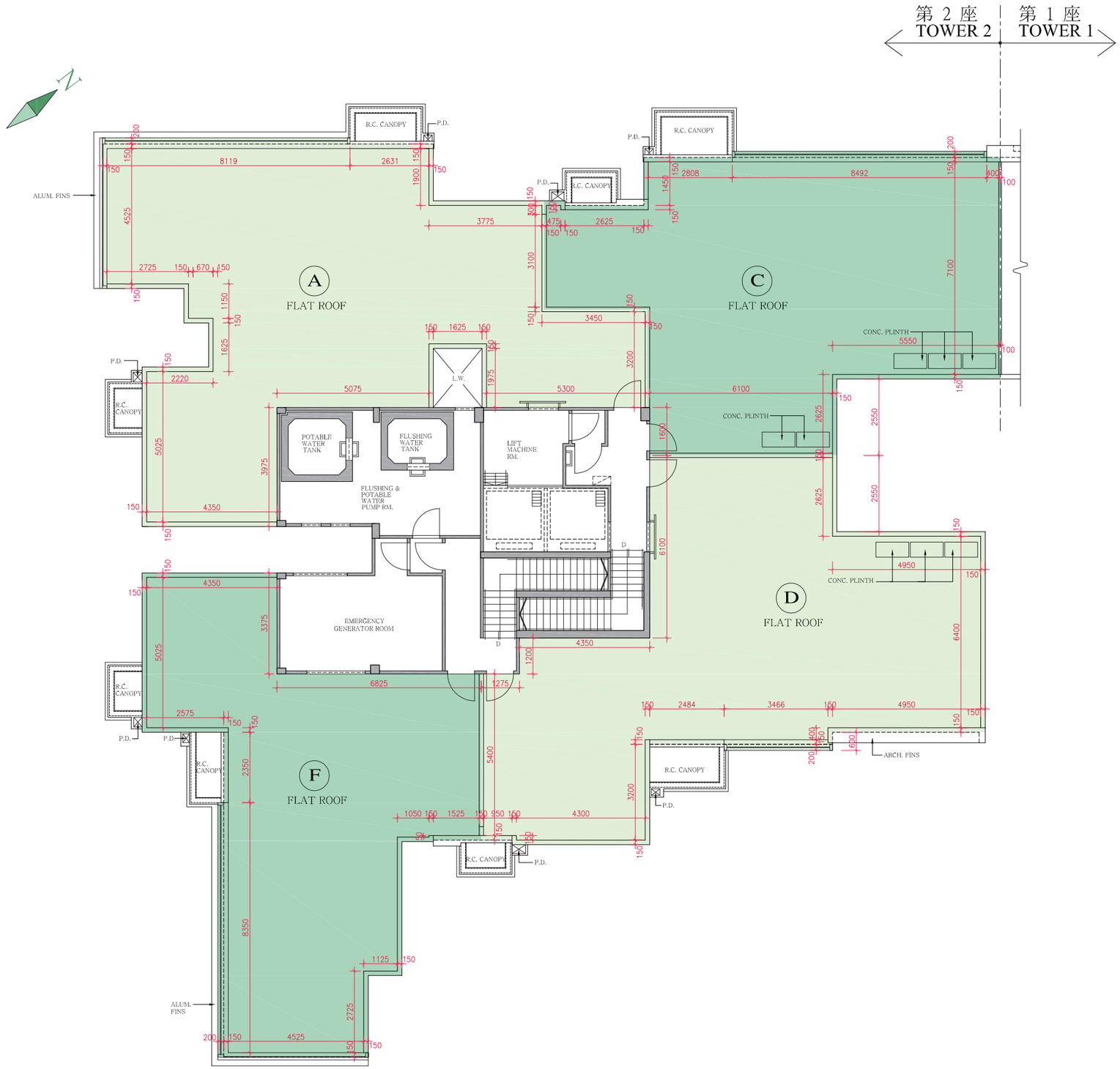

11 FLOOR PLANS OF RESIDENTIAL PROPERTIES IN THE DEVELOPMENT
發展項目的住宅物業的樓面平面圖

COURT C TOWER 1 G/F FLOOR PLAN
COURT C 第 1 座 地下樓面平面圖

Scale 比例 :

M/米 0 5 10

The thickness of the floor slabs (excluding plaster) (mm) 樓板(不包括灰泥)的厚度(毫米)						
Floor 樓層	Unit 單位					
	A	B	C	D	E	F
G/F 地下	125 150	125 150	125 150	125 150 175	125 150	125 150
The floor-to-floor height (i.e. the height between the top surface of the structural slab of a floor and the top surface of the structural slab of its immediate upper floor) (mm) 層與層之間的高度(指該樓層之石屎地台面與上一層石屎地台面之高度距離)(毫米)						
Floor 樓層	Unit 單位					
	A	B	C	D	E	F
G/F 地下	3500 3500* 3750* 4050*	3500 3500* 3750* 3800* 4050*	3200 3500 3500* 3750* 3800* 4050*	3200 3500 3500* 4050*	3200 3500 3500* 3800* 4050*	3200 3500 3500* 3800* 4050*

* Inclusive of the thickness of mass concrete fill on sunken slab.
* 包括跌級樓板上的混凝土填充層。

The internal areas of the residential properties on the upper floors will generally be slightly larger than those on the lower floors because of the reducing thickness of the structural walls on the upper floors.
因住宅物業的較高樓層的結構牆的厚度遞減，較高樓層的內部面積，一般比較低樓層的內部面積稍大。

Notes: 備註

The dimensions in the floor plans are all structural dimensions in millimetre.
樓面平面圖所列之尺寸數字以毫米標示之建築結構尺寸。

Please refer to page 26 and page 27 of this sales brochure for the legend of the terms and abbreviations and general remarks in studying the floor plans of residential properties in the Development.
請參閱本售樓書第26頁及第27頁以了解住宅物業發展項目平面圖中顯示之名詞及簡稱及備註。

11 FLOOR PLANS OF RESIDENTIAL PROPERTIES IN THE DEVELOPMENT
發展項目的住宅物業的樓面平面圖

COURT C TOWER 1 — 1/F FLOOR PLAN
COURT C 第 1 座 — 1樓樓面平面圖

Scale 比例 :

M/米 0 5 10

The thickness of the floor slabs (excluding plaster) (mm) 樓板(不包括灰泥)的厚度(毫米)							
Floor 樓層	Unit 單位						
	A	B	C	D	E	F	G
1/F 1樓	125 150	125 200	125 150	125 150	125 150 175	125 150	125 150
The floor-to-floor height (i.e. the height between the top surface of the structural slab of a floor and the top surface of the structural slab of its immediate upper floor) (mm) 層與層之間的高度(指該樓層之石屎地台面與上一層石屎地台面之高度距離)(毫米)							
Floor 樓層	Unit 單位						
	A	B	C	D	E	F	G
1/F 1樓	2975 2975*	2675 2950* 2975 2975* 3250*	2975 2975*	2975 2975*	2975 2975*	2975 2975*	2975 2975*

* Inclusive of the thickness of mass concrete fill on sunken slab.
* 包括跌級樓板上的混凝土填充層。

The internal areas of the residential properties on the upper floors will generally be slightly larger than those on the lower floors because of the reducing thickness of the structural walls on the upper floors.
因住宅物業的較高樓層的結構牆的厚度遞減，較高樓層的內部面積，一般比較低樓層的內部面積稍大。

Notes: 備註

The dimensions in the floor plans are all structural dimensions in millimetre.
樓面平面圖所列之尺寸數字以毫米標示之建築結構尺寸。

Please refer to page 26 and page 27 of this sales brochure for the legend of the terms and abbreviations and general remarks in studying the floor plans of residential properties in the Development.
請參閱本售樓書第26頁及第27頁以了解住宅物業發展項目平面圖中顯示之名詞及簡稱及備註。

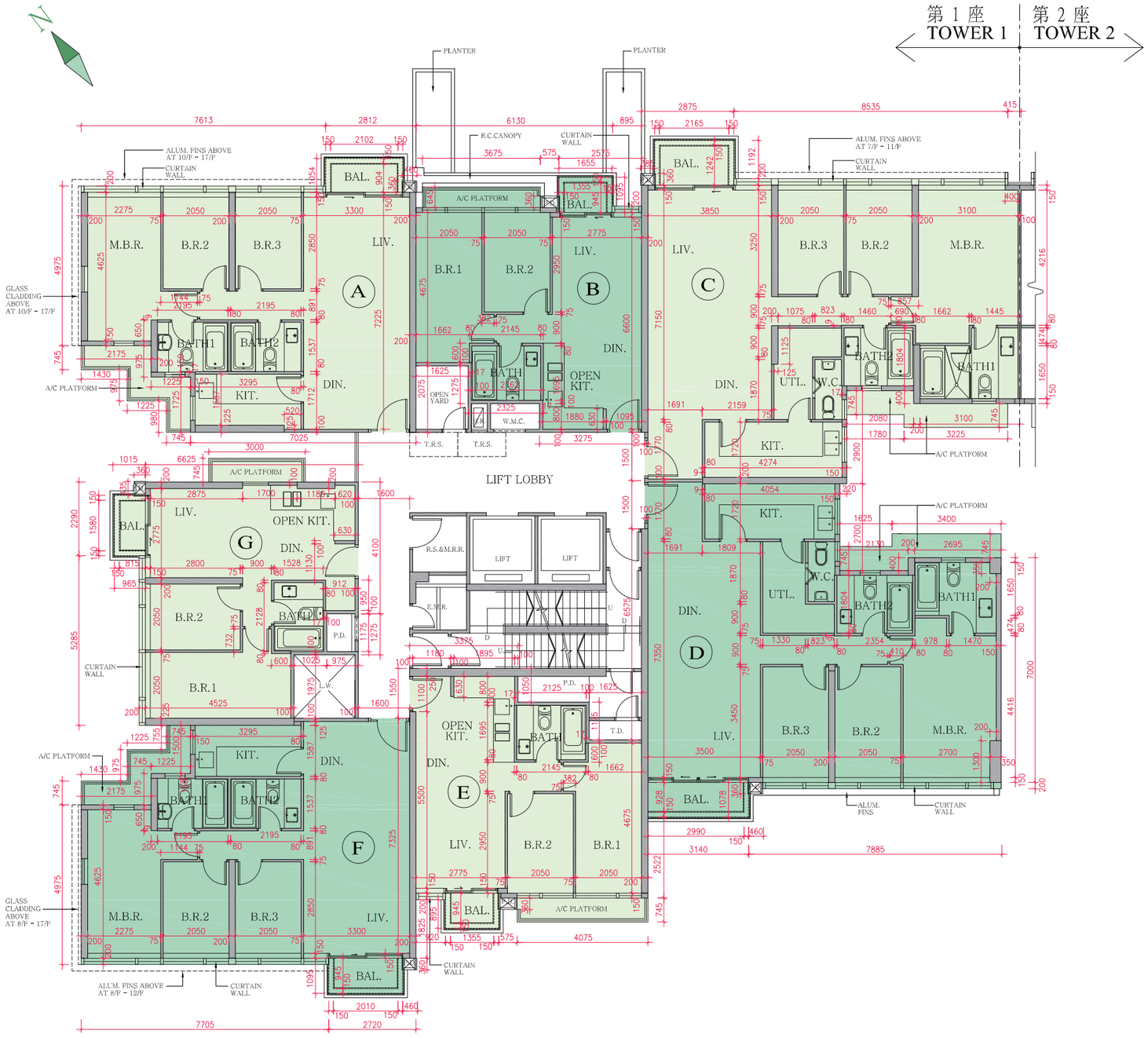

11 FLOOR PLANS OF RESIDENTIAL PROPERTIES IN THE DEVELOPMENT
發展項目的住宅物業的樓面平面圖

COURT C TOWER 1 — 2/F, 3/F, 5/F & 6/F FLOOR PLAN
COURT C 第 1 座 — 2樓,3樓,5樓及6樓樓面平面圖

Scale 比例 :

M/米 0 5 10

The thickness of the floor slabs (excluding plaster) (mm) 樓板(不包括灰泥)的厚度(毫米)							
Floor 樓層	Unit 單位						
	A	B	C	D	E	F	G
2/F,3/F,5/F&6/F 2樓,3樓,5樓及6樓	125 150	125 150 175	125 150	125 150	125 150 175	125 150	125 150

The floor-to-floor height (i.e. the height between the top surface of the structural slab of a floor and the top surface of the structural slab of its immediate upper floor) (mm) 層與層之間的高度(指該樓層之石屎地台面與上一層石屎地台面之高度距離)(毫米)							
Floor 樓層	Unit 單位						
	A	B	C	D	E	F	G
2/F,3/F,5/F&6/F 2樓,3樓,5樓及6樓	2975 2975*	2975 2975*	2975 2975*	2975 2975*	2975 2975*	2975 2975*	2975 2975*

* Inclusive of the thickness of mass concrete fill on sunken slab.
* 包括跌級樓板上的混凝土填充層。

The internal areas of the residential properties on the upper floors will generally be slightly larger than those on the lower floors because of the reducing thickness of the structural walls on the upper floors.
因住宅物業的較高樓層的結構牆的厚度遞減，較高樓層的內部面積，一般比較低樓層的內部面積稍大。

Notes: 備註

The dimensions in the floor plans are all structural dimensions in millimetre.
樓面平面圖所列之尺寸數字以毫米標示之建築結構尺寸。

Please refer to page 26 and page 27 of this sales brochure for the legend of the terms and abbreviations and general remarks in studying the floor plans of residential properties in the Development.
請參閱本售樓書第26頁及第27頁以了解住宅物業發展項目平面圖中顯示之名詞及簡稱及備註。

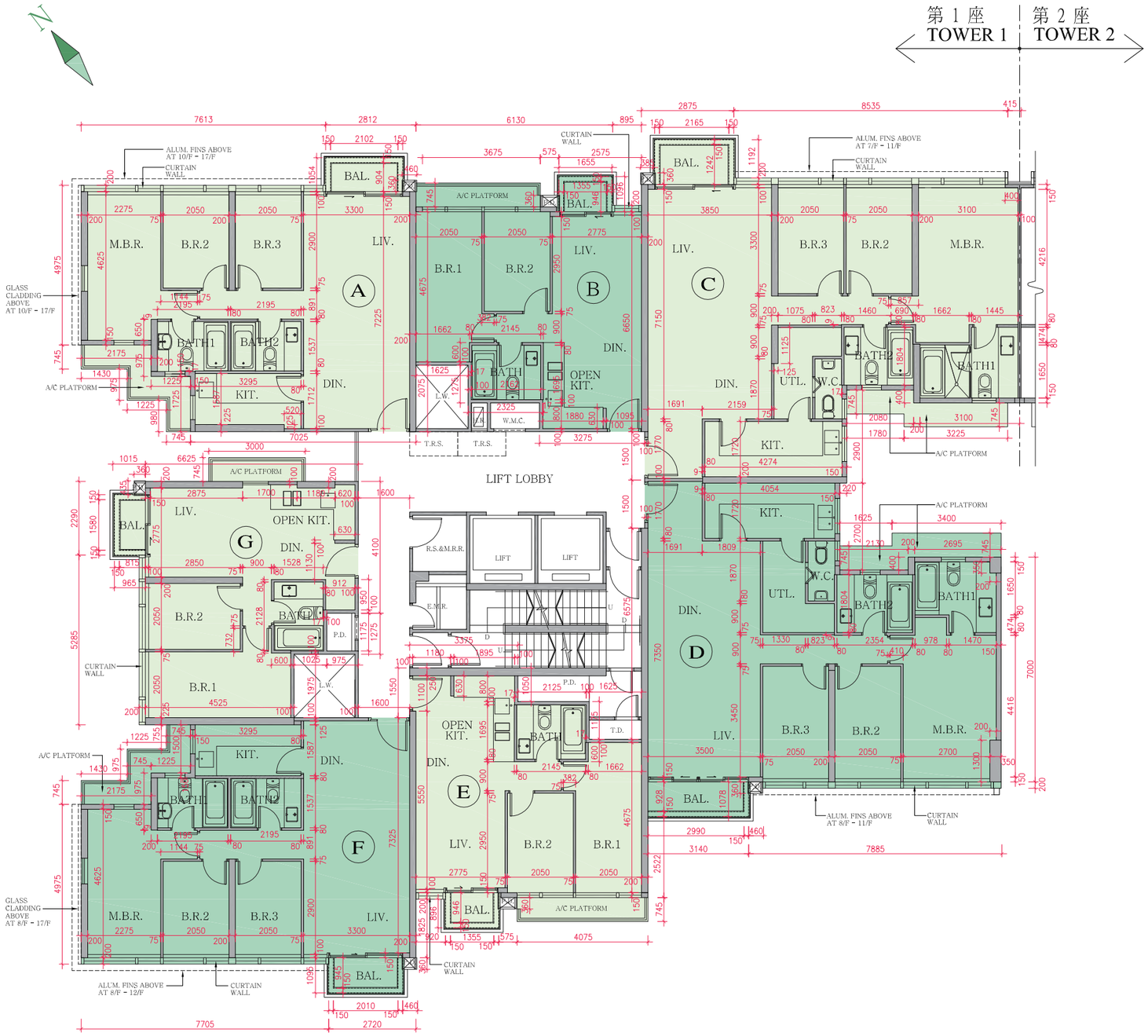

11 FLOOR PLANS OF RESIDENTIAL PROPERTIES IN THE DEVELOPMENT
發展項目的住宅物業的樓面平面圖

COURT C TOWER 1 — 7/F FLOOR PLAN
COURT C 第 1 座 — 7樓樓面平面圖

Scale 比例 :

M/米 0 5 10

The thickness of the floor slabs (excluding plaster) (mm) 樓板(不包括灰泥)的厚度(毫米)							
Floor 樓層	Unit 單位						
	A	B	C	D	E	F	G
7/F 7樓	125 150	125 150 175	125 150	125 150	125 150 175	125 150	125 150
The floor-to-floor height (i.e. the height between the top surface of the structural slab of a floor and the top surface of the structural slab of its immediate upper floor) (mm) 層與層之間的高度(指該樓層之石屎地台面與上一層石屎地台面之高度距離)(毫米)							
Floor 樓層	Unit 單位						
	A	B	C	D	E	F	G
7/F 7樓	2975 2975*	2975 2975*	2975 2975*	2975 2975*	2975 2975*	2975 2975*	2975 2975*

* Inclusive of the thickness of mass concrete fill on sunken slab.
* 包括跌級樓板上的混凝土填充層。

The internal areas of the residential properties on the upper floors will generally be slightly larger than those on the lower floors because of the reducing thickness of the structural walls on the upper floors.
因住宅物業的較高樓層的結構牆的厚度遞減，較高樓層的內部面積，一般比較低樓層的內部面積稍大。

Notes: 備註

The dimensions in the floor plans are all structural dimensions in millimetre.
樓面平面圖所列之尺寸數字以毫米標示之建築結構尺寸。

Please refer to page 26 and page 27 of this sales brochure for the legend of the terms and abbreviations and general remarks in studying the floor plans of residential properties in the Development.
請參閱本售樓書第26頁及第27頁以了解住宅物業發展項目平面圖中顯示之名詞及簡稱及備註。

11 FLOOR PLANS OF RESIDENTIAL PROPERTIES IN THE DEVELOPMENT
發展項目的住宅物業的樓面平面圖

COURT C TOWER 1 — 8/F & 9/F FLOOR PLAN
COURT C 第 1 座 — 8樓及9樓樓面平面圖

Scale 比例 :

M/米 0 5 10

The thickness of the floor slabs (excluding plaster) (mm) 樓板(不包括灰泥)的厚度(毫米)							
Floor 樓層	Unit 單位						
	A	B	C	D	E	F	G
8/F & 9/F 8樓及9樓	125 150	125 150 175	125 150	125 150	125 150 175	125 150	125 150

The floor-to-floor height (i.e. the height between the top surface of the structural slab of a floor and the top surface of the structural slab of its immediate upper floor) (mm) 層與層之間的高度(指該樓層之石屎地台面與上一層石屎地台面之高度距離)(毫米)							
Floor 樓層	Unit 單位						
	A	B	C	D	E	F	G
8/F & 9/F 8樓及9樓	2975 2975*	2975 2975*	2975 2975*	2975 2975*	2975 2975*	2975 2975*	2975 2975*

* Inclusive of the thickness of mass concrete fill on sunken slab.
* 包括跌級樓板上的混凝土填充層。

The internal areas of the residential properties on the upper floors will generally be slightly larger than those on the lower floors because of the reducing thickness of the structural walls on the upper floors.
因住宅物業的較高樓層的結構牆的厚度遞減，較高樓層的內部面積，一般比較低樓層的內部面積稍大。

Notes: 備註

The dimensions in the floor plans are all structural dimensions in millimetre.
樓面平面圖所列之尺寸數字以毫米標示之建築結構尺寸。

Please refer to page 26 and page 27 of this sales brochure for the legend of the terms and abbreviations and general remarks in studying the floor plans of residential properties in the Development.
請參閱本售樓書第26頁及第27頁以了解住宅物業發展項目平面圖中顯示之名詞及簡稱及備註。

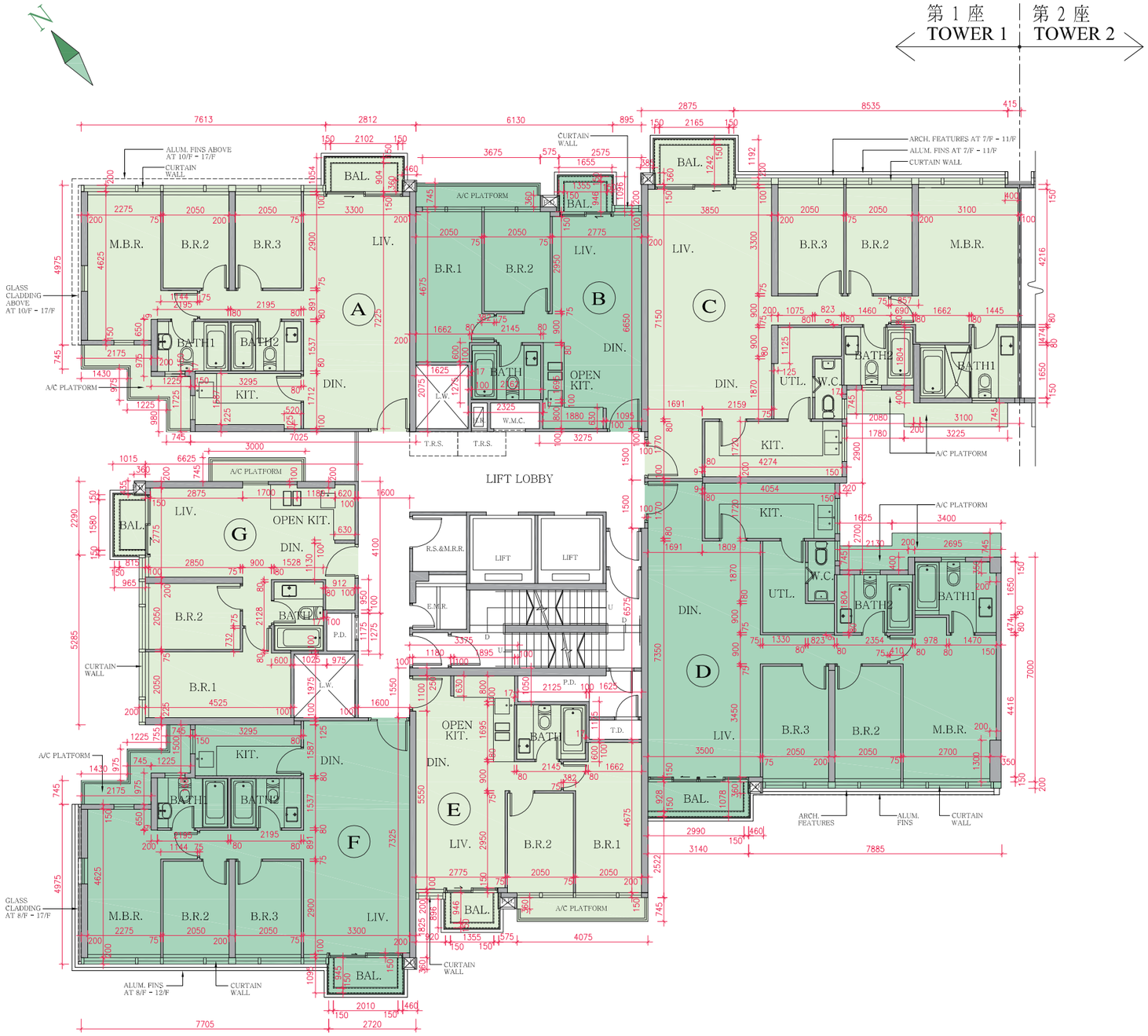

11 FLOOR PLANS OF RESIDENTIAL PROPERTIES IN THE DEVELOPMENT
發展項目的住宅物業的樓面平面圖

COURT C TOWER 1 — 10/F & 11/F FLOOR PLAN
COURT C 第 1 座 — 10樓及11樓樓面平面圖

Scale 比例 :

M/米 0 5 10

The thickness of the floor slabs (excluding plaster) (mm) 樓板(不包括灰泥)的厚度(毫米)							
Floor 樓層	Unit 單位						
	A	B	C	D	E	F	G
10/F&11/F 10樓及11樓	125 150	125 150 175	125 150	125 150	125 150 175	125 150	125 150

The floor-to-floor height (i.e. the height between the top surface of the structural slab of a floor and the top surface of the structural slab of its immediate upper floor) (mm) 層與層之間的高度(指該樓層之石屎地台面與上一層石屎地台面之高度距離)(毫米)							
Floor 樓層	Unit 單位						
	A	B	C	D	E	F	G
10/F&11/F 10樓及11樓	2975 2975*	2975 2975*	2975 2975*	2975 2975*	2975 2975*	2975 2975*	2975 2975*

* Inclusive of the thickness of mass concrete fill on sunken slab.
* 包括跌級樓板上的混凝土填充層。

The internal areas of the residential properties on the upper floors will generally be slightly larger than those on the lower floors because of the reducing thickness of the structural walls on the upper floors.
因住宅物業的較高樓層的結構牆的厚度遞減，較高樓層的內部面積，一般比較低樓層的內部面積稍大。

Notes: 備註

The dimensions in the floor plans are all structural dimensions in millimetre.
樓面平面圖所列之尺寸數字以毫米標示之建築結構尺寸。

Please refer to page 26 and page 27 of this sales brochure for the legend of the terms and abbreviations and general remarks in studying the floor plans of residential properties in the Development.
請參閱本售樓書第26頁及第27頁以了解住宅物業發展項目平面圖中顯示之名詞及簡稱及備註。

11 FLOOR PLANS OF RESIDENTIAL PROPERTIES IN THE DEVELOPMENT
發展項目的住宅物業的樓面平面圖

COURT C TOWER 1 — 12/F FLOOR PLAN
COURT C 第 1 座 — 12樓樓面平面圖

Scale 比例 :

M/米 0 5 10

The thickness of the floor slabs (excluding plaster) (mm) 樓板(不包括灰泥)的厚度(毫米)							
Floor 樓層	Unit 單位						
	A	B	C	D	E	F	G
12/F 12樓	125 150	125 150 175	125 150	125 150	125 150 175	125 150	125 150

The floor-to-floor height (i.e. the height between the top surface of the structural slab of a floor and the top surface of the structural slab of its immediate upper floor) (mm) 層與層之間的高度(指該樓層之石屎地台面與上一層石屎地台面之高度距離)(毫米)							
Floor 樓層	Unit 單位						
	A	B	C	D	E	F	G
12/F 12樓	2975 2975*	2975 2975*	2975 2975*	2975 2975*	2975 2975*	2975 2975*	2975 2975*

* Inclusive of the thickness of mass concrete fill on sunken slab.
* 包括跌級樓板上的混凝土填充層。

The internal areas of the residential properties on the upper floors will generally be slightly larger than those on the lower floors because of the reducing thickness of the structural walls on the upper floors.
因住宅物業的較高樓層的結構牆的厚度遞減，較高樓層的內部面積，一般比較低樓層的內部面積稍大。

Notes: 備註

The dimensions in the floor plans are all structural dimensions in millimetre.
樓面平面圖所列之尺寸數字以毫米標示之建築結構尺寸。

Please refer to page 26 and page 27 of this sales brochure for the legend of the terms and abbreviations and general remarks in studying the floor plans of residential properties in the Development.
請參閱本售樓書第26頁及第27頁以了解住宅物業發展項目平面圖中顯示之名詞及簡稱及備註。

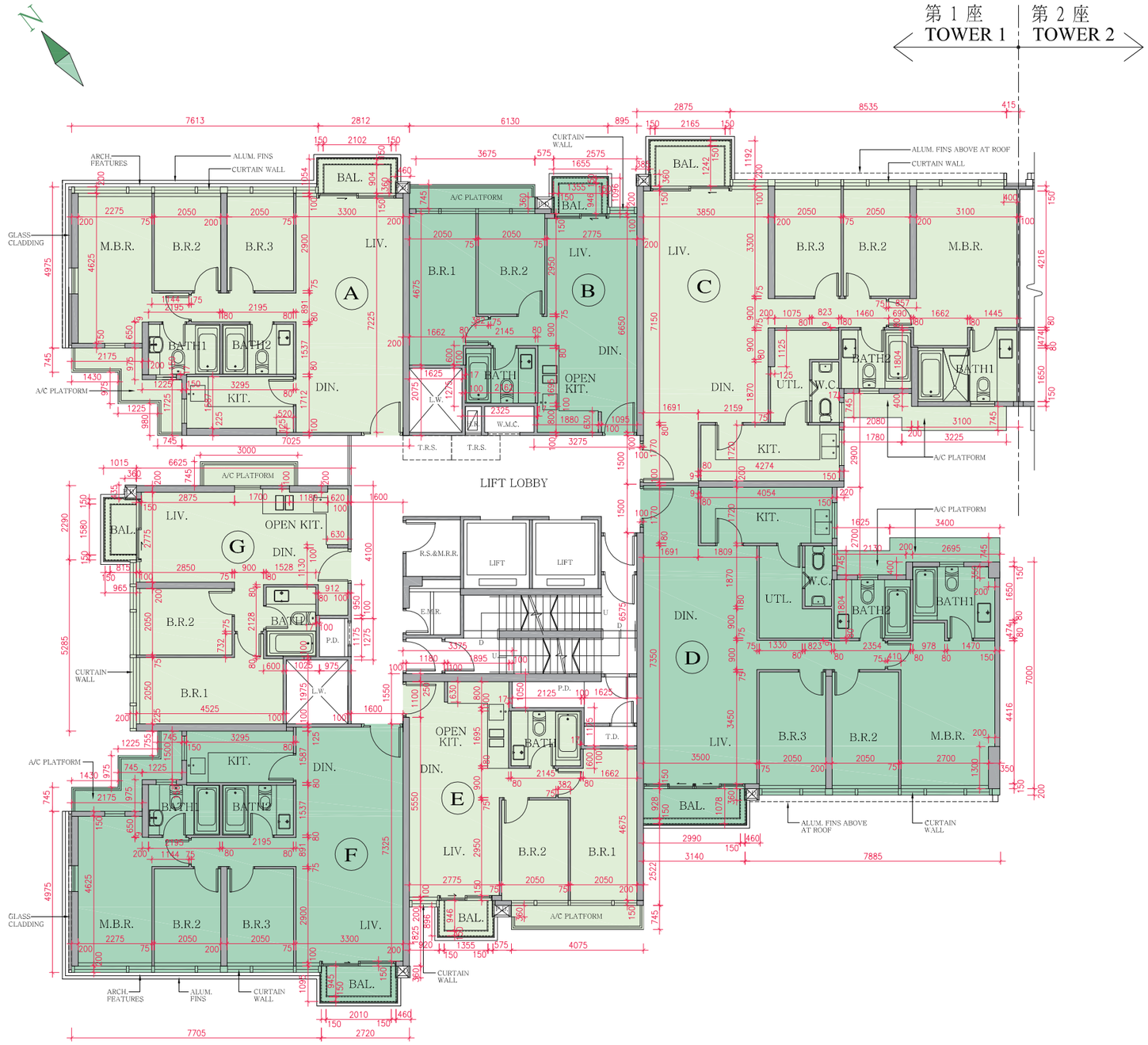

11 FLOOR PLANS OF RESIDENTIAL PROPERTIES IN THE DEVELOPMENT
發展項目的住宅物業的樓面平面圖

COURT C TOWER 1 — 15/F & 16/F FLOOR PLAN
COURT C 第 1 座 — 15樓及16樓樓面平面圖

Scale 比例 :

M/米 0 5 10

The thickness of the floor slabs (excluding plaster) (mm) 樓板(不包括灰泥)的厚度(毫米)							
Floor 樓層	Unit 單位						
	A	B	C	D	E	F	G
15/F&16/F 15樓及16樓	125 150	125 150 175	125 150	125 150	125 150 175	125 150	125 150

The floor-to-floor height (i.e. the height between the top surface of the structural slab of a floor and the top surface of the structural slab of its immediate upper floor) (mm) 層與層之間的高度(指該樓層之石屎地台面與上一層石屎地台面之高度距離)(毫米)							
Floor 樓層	Unit 單位						
	A	B	C	D	E	F	G
15/F&16/F 15樓及16樓	2975 2975*	2975 2975*	2975 2975*	2975 2975*	2975 2975*	2975 2975*	2975 2975*

* Inclusive of the thickness of mass concrete fill on sunken slab.
* 包括跌級樓板上的混凝土填充層。

The internal areas of the residential properties on the upper floors will generally be slightly larger than those on the lower floors because of the reducing thickness of the structural walls on the upper floors.
因住宅物業的較高樓層的結構牆的厚度遞減，較高樓層的內部面積，一般比較低樓層的內部面積稍大。

Notes: 備註

The dimensions in the floor plans are all structural dimensions in millimetre.
樓面平面圖所列之尺寸數字以毫米標示之建築結構尺寸。

Please refer to page 26 and page 27 of this sales brochure for the legend of the terms and abbreviations and general remarks in studying the floor plans of residential properties in the Development.
請參閱本售樓書第26頁及第27頁以了解住宅物業發展項目平面圖中顯示之名詞及簡稱及備註。

11 FLOOR PLANS OF RESIDENTIAL PROPERTIES IN THE DEVELOPMENT
發展項目的住宅物業的樓面平面圖

COURT C TOWER 1 — 17/F FLOOR PLAN
COURT C 第 1 座 — 17樓樓面平面圖

Scale 比例 :

M/米 0 5 10

The thickness of the floor slabs (excluding plaster) (mm) 樓板(不包括灰泥)的厚度(毫米)							
Floor 樓層	Unit 單位						
	A	B	C	D	E	F	G
17/F 17樓	175	175	175	175	175	175	175

The floor-to-floor height (i.e. the height between the top surface of the structural slab of a floor and the top surface of the structural slab of its immediate upper floor) (mm) 層與層之間的高度(指該樓層之石屎地台面與上一層石屎地台面之高度距離)(毫米)							
Floor 樓層	Unit 單位						
	A	B	C	D	E	F	G
17/F 17樓	3500 3800*	3500 3800*	3500 3800*	3500 3800*	3500 3800* 3825	3500 3800*	3500 3875 4175*

* Inclusive of the thickness of mass concrete fill on sunken slab.
* 包括跌級樓板上的混凝土填充層。

The internal areas of the residential properties on the upper floors will generally be slightly larger than those on the lower floors because of the reducing thickness of the structural walls on the upper floors.
因住宅物業的較高樓層的結構牆的厚度遞減，較高樓層的內部面積，一般比較低樓層的內部面積稍大。

Notes: 備註

The dimensions in the floor plans are all structural dimensions in millimetre.
樓面平面圖所列之尺寸數字以毫米標示之建築結構尺寸。

Please refer to page 26 and page 27 of this sales brochure for the legend of the terms and abbreviations and general remarks in studying the floor plans of residential properties in the Development.
請參閱本售樓書第26頁及第27頁以了解住宅物業發展項目平面圖中顯示之名詞及簡稱及備註。

11 FLOOR PLANS OF RESIDENTIAL PROPERTIES IN THE DEVELOPMENT
發展項目的住宅物業的樓面平面圖

COURT C TOWER 1 ROOF FLOOR PLAN
COURT C 第 1 座 天台樓面平面圖

Scale 比例 :

M/米 0 5 10

The thickness of the floor slabs (excluding plaster) (mm) 樓板(不包括灰泥)的厚度(毫米)				
Floor 樓層	Unit 單位			
	A	C	D	F
R/F 天台	Not applicable 不適用	Not applicable 不適用	Not applicable 不適用	Not applicable 不適用

The floor-to-floor height (i.e. the height between the top surface of the structural slab of a floor and the top surface of the structural slab of its immediate upper floor) (mm) 層與層之間的高度(指該樓層之石屎地台面與上一層石屎地台面之高度距離)(毫米)				
Floor 樓層	Unit 單位			
	A	C	D	F
R/F 天台	Not applicable 不適用	Not applicable 不適用	Not applicable 不適用	Not applicable 不適用

The internal areas of the residential properties on the upper floors will generally be slightly larger than those on the lower floors because of the reducing thickness of the structural walls on the upper floors.

因住宅物業的較高樓層的結構牆的厚度遞減，較高樓層的內部面積，一般比較低樓層的內部面積稍大。

Notes: 備註

The dimensions in the floor plans are all structural dimensions in millimetre.

樓面平面圖所列之尺寸數字以毫米標示之建築結構尺寸。

Please refer to page 26 and page 27 of this sales brochure for the legend of the terms and abbreviations and general remarks in studying the floor plans of residential properties in the Development.

請參閱本售樓書第26頁及第27頁以了解住宅物業發展項目平面圖中顯示之名詞及簡稱及備註。

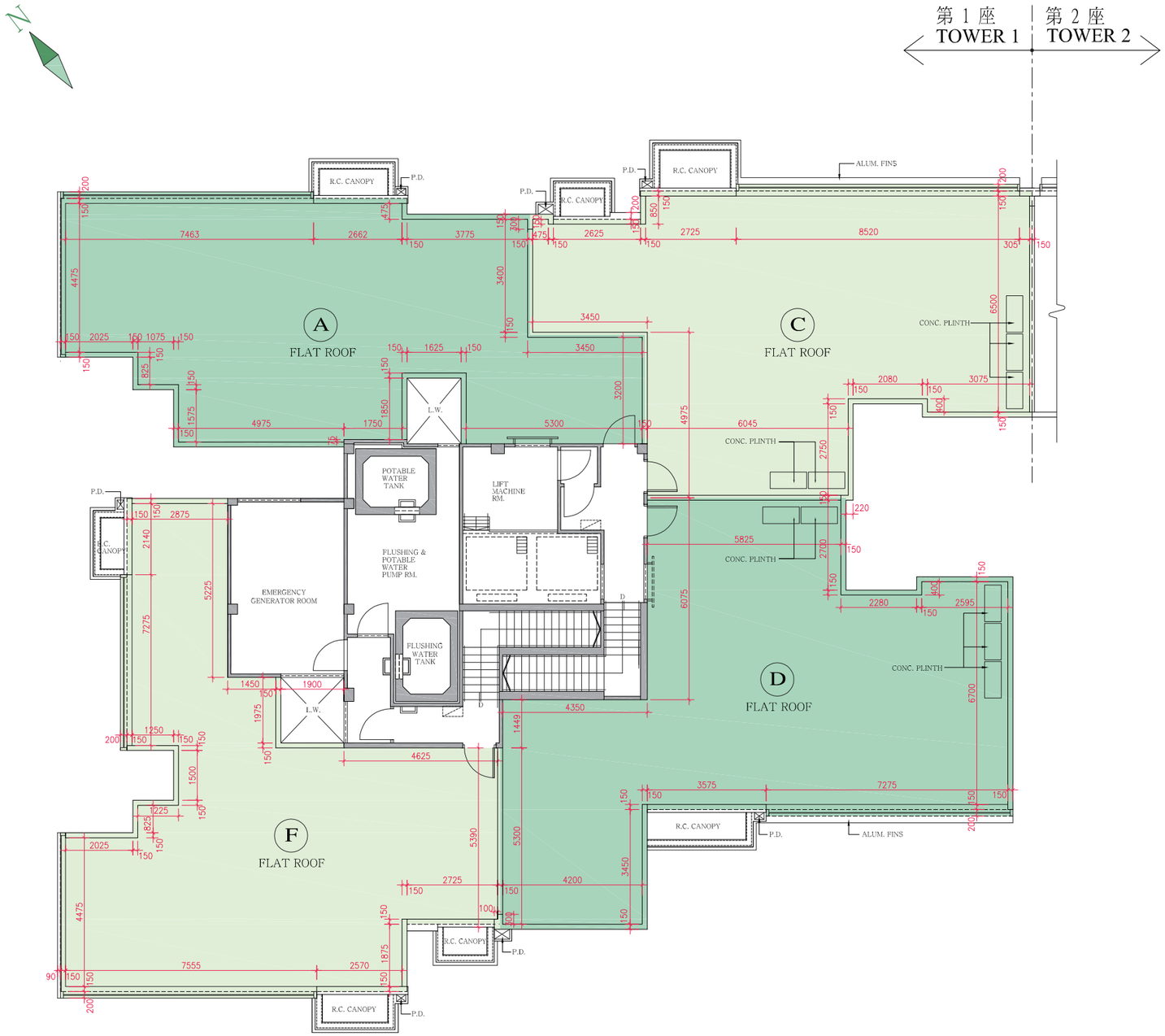

11 FLOOR PLANS OF RESIDENTIAL PROPERTIES IN THE DEVELOPMENT
發展項目的住宅物業的樓面平面圖

COURT C TOWER 2 — G/F FLOOR PLAN
COURT C 第 2 座 — 地下樓面平面圖

Scale 比例 :

M/米 0 5 10

The thickness of the floor slabs (excluding plaster) (mm) 樓板(不包括灰泥)的厚度(毫米)					
Floor 樓層	Unit 單位				
	A	B	C	D	E
G/F 地下	125 150	125 150	125 150	125 150 175	150

The floor-to-floor height (i.e. the height between the top surface of the structural slab of a floor and the top surface of the structural slab of its immediate upper floor) (mm) 層與層之間的高度(指該樓層之石屎地台面與上一層石屎地台面之高度距離)(毫米)					
Floor 樓層	Unit 單位				
	A	B	C	D	E
G/F 地下	3500 3500* 3800* 4050*	3500 3500* 3750* 3800* 4050*	3200 3500 3500* 3750* 3800* 4050*	3200 3500 3500* 4050*	3200 3500 3500* 4050*

* Inclusive of the thickness of mass concrete fill on sunken slab.
* 包括跌級樓板上的混凝土填充層。

The internal areas of the residential properties on the upper floors will generally be slightly larger than those on the lower floors because of the reducing thickness of the structural walls on the upper floors.
因住宅物業的較高樓層的結構牆的厚度遞減，較高樓層的內部面積，一般比較低樓層的內部面積稍大。

Notes: 備註

The dimensions in the floor plans are all structural dimensions in millimetre.
樓面平面圖所列之尺寸數字以毫米標示之建築結構尺寸。

Please refer to page 26 and page 27 of this sales brochure for the legend of the terms and abbreviations and general remarks in studying the floor plans of residential properties in the Development.
請參閱本售樓書第26頁及第27頁以了解住宅物業發展項目平面圖中顯示之名詞及簡稱及備註。

11 FLOOR PLANS OF RESIDENTIAL PROPERTIES IN THE DEVELOPMENT
發展項目的住宅物業的樓面平面圖

COURT C TOWER 2 — 1/F FLOOR PLAN
COURT C 第 2 座 — 1樓樓面平面圖

Scale 比例 :

M/米 0 5 10

The thickness of the floor slabs (excluding plaster) (mm) 樓板(不包括灰泥)的厚度(毫米)						
Floor 樓層	Unit 單位					
	A	B	C	D	E	F
1/F 1樓	125 150	125 150	125 150	125 150	125 150 175	150

The floor-to-floor height (i.e. the height between the top surface of the structural slab of a floor and the top surface of the structural slab of its immediate upper floor) (mm) 層與層之間的高度(指該樓層之石屎地台面與上一層石屎地台面之高度距離)(毫米)						
Floor 樓層	Unit 單位					
	A	B	C	D	E	F
1/F 1樓	2975 2975* 3275*	2675 2950* 2975 2975* 3250*	2975 2975*	2975 2975*	2975 2975*	2975 2975*

* Inclusive of the thickness of mass concrete fill on sunken slab.
* 包括跌級樓板上的混凝土填充層。

The internal areas of the residential properties on the upper floors will generally be slightly larger than those on the lower floors because of the reducing thickness of the structural walls on the upper floors.
因住宅物業的較高樓層的結構牆的厚度遞減，較高樓層的內部面積，一般比較低樓層的內部面積稍大。

Notes: 備註

The dimensions in the floor plans are all structural dimensions in millimetre.
樓面平面圖所列之尺寸數字以毫米標示之建築結構尺寸。

Please refer to page 26 and page 27 of this sales brochure for the legend of the terms and abbreviations and general remarks in studying the floor plans of residential properties in the Development.
請參閱本售樓書第26頁及第27頁以了解住宅物業發展項目平面圖中顯示之名詞及簡稱及備註。

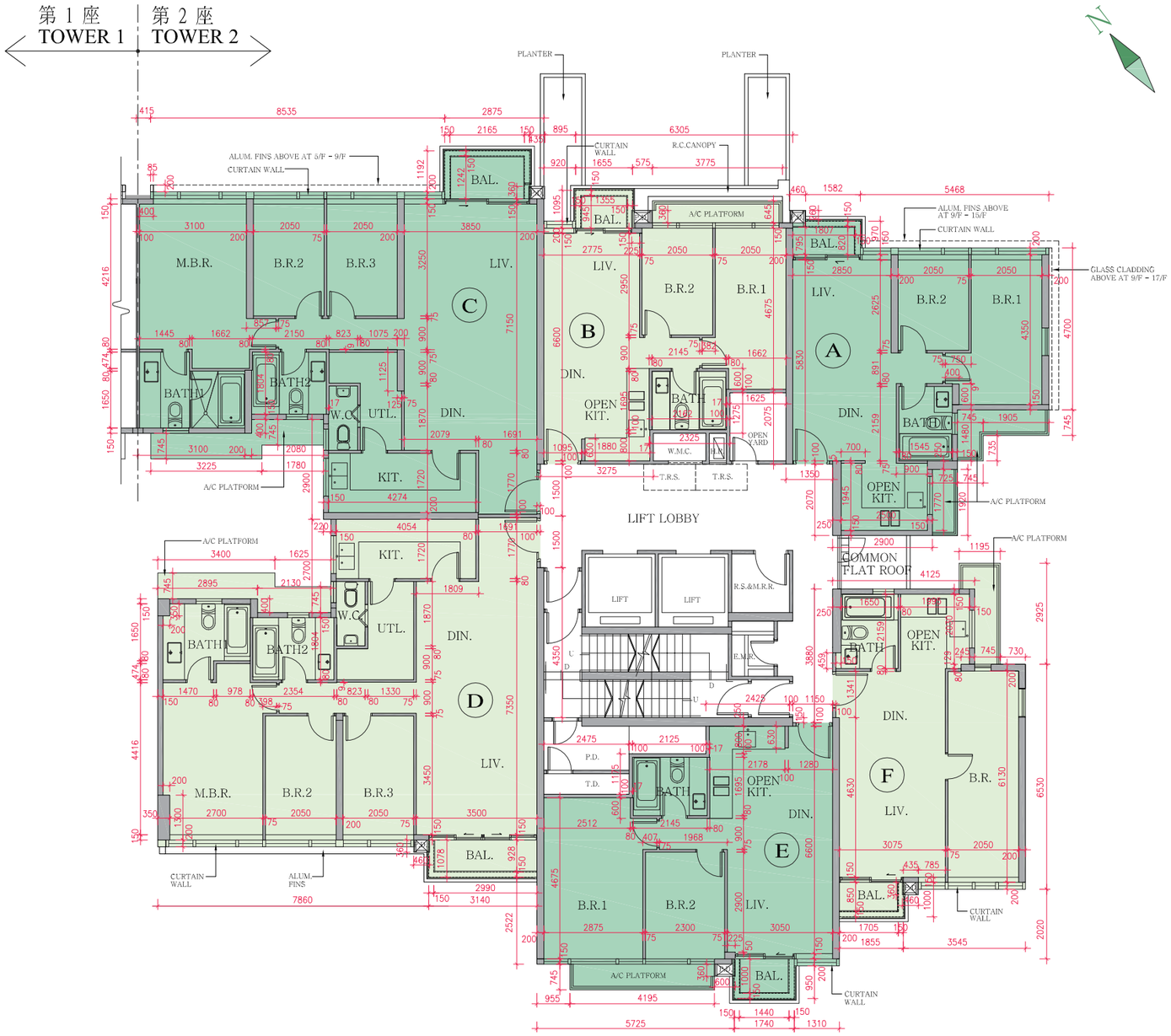

11 FLOOR PLANS OF RESIDENTIAL PROPERTIES IN THE DEVELOPMENT
發展項目的住宅物業的樓面平面圖

COURT C TOWER 2 — 2/F & 3/F FLOOR PLAN
COURT C 第 2 座 — 2樓及3樓樓面平面圖

Scale 比例 :

M/米 0 5 10

The thickness of the floor slabs (excluding plaster) (mm) 樓板(不包括灰泥)的厚度(毫米)						
Floor 樓層	Unit 單位					
	A	B	C	D	E	F
2/F & 3/F 2樓及3樓	125 150	125 150 175	125 150	125 150	125 150 175	150

The floor-to-floor height (i.e. the height between the top surface of the structural slab of a floor and the top surface of the structural slab of its immediate upper floor) (mm) 層與層之間的高度(指該樓層之石屎地台面與上一層石屎地台面之高度距離)(毫米)						
Floor 樓層	Unit 單位					
	A	B	C	D	E	F
2/F & 3/F 2樓及3樓	2975 2975*	2975 2975*	2975 2975*	2975 2975*	2975 2975*	2975 2975*

* Inclusive of the thickness of mass concrete fill on sunken slab.
* 包括跌級樓板上的混凝土填充層。

The internal areas of the residential properties on the upper floors will generally be slightly larger than those on the lower floors because of the reducing thickness of the structural walls on the upper floors.
因住宅物業的較高樓層的結構牆的厚度遞減，較高樓層的內部面積，一般比較低樓層的內部面積稍大。

Notes: 備註

The dimensions in the floor plans are all structural dimensions in millimetre.
樓面平面圖所列之尺寸數字以毫米標示之建築結構尺寸。

Please refer to page 26 and page 27 of this sales brochure for the legend of the terms and abbreviations and general remarks in studying the floor plans of residential properties in the Development.
請參閱本售樓書第26頁及第27頁以了解住宅物業發展項目平面圖中顯示之名詞及簡稱及備註。

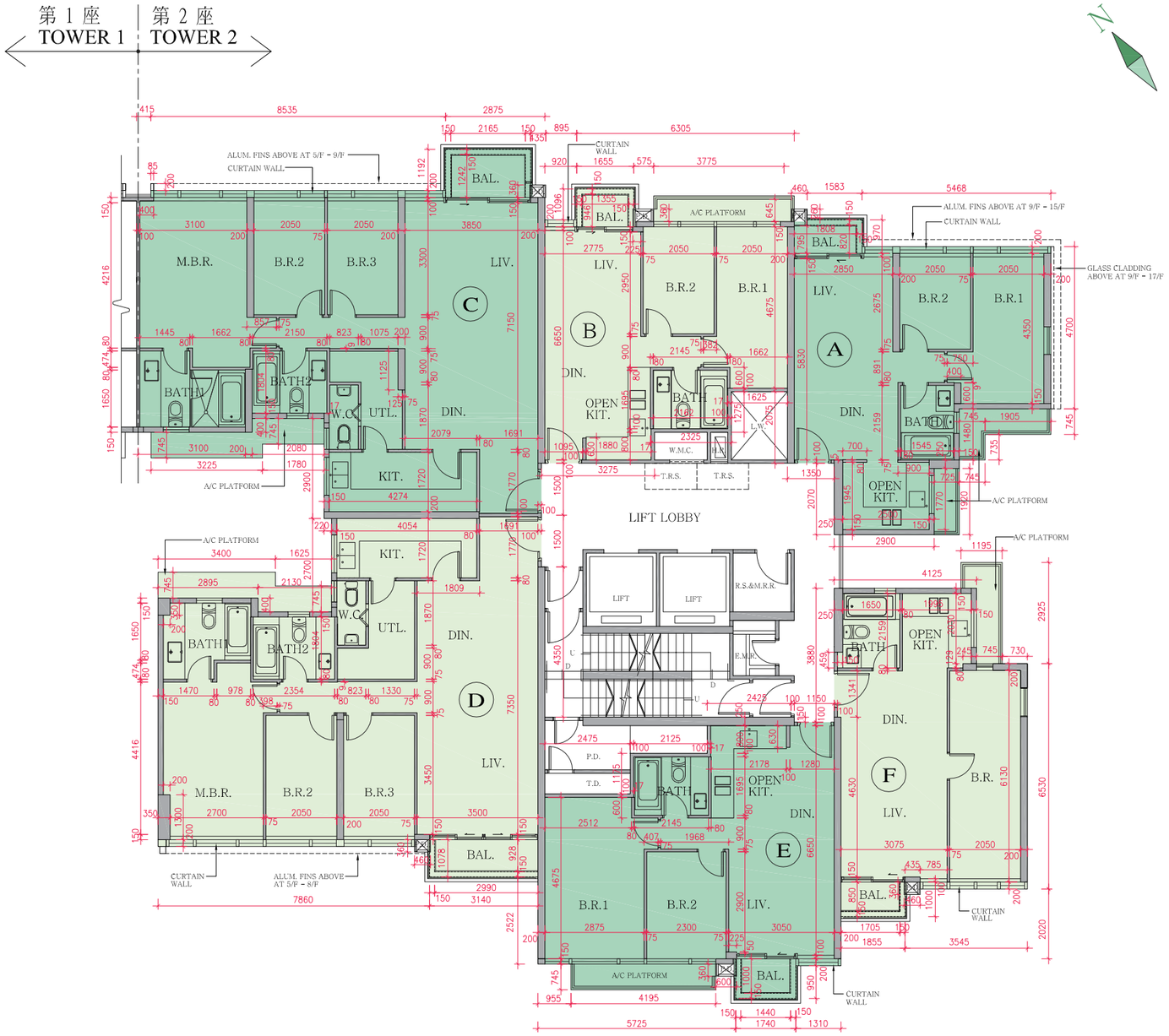

11 FLOOR PLANS OF RESIDENTIAL PROPERTIES IN THE DEVELOPMENT
發展項目的住宅物業的樓面平面圖

COURT C TOWER 2 — 5/F FLOOR PLAN
COURT C 第 2 座 — 5樓樓面平面圖

Scale 比例 :

M/米 0 5 10

The thickness of the floor slabs (excluding plaster) (mm) 樓板(不包括灰泥)的厚度(毫米)						
Floor 樓層	Unit 單位					
	A	B	C	D	E	F
5/F 5樓	125 150	125 150 175	125 150	125 150	125 150 175	150
The floor-to-floor height (i.e. the height between the top surface of the structural slab of a floor and the top surface of the structural slab of its immediate upper floor) (mm) 層與層之間的高度(指該樓層之石屎地台面與上一層石屎地台面之高度距離)(毫米)						
Floor 樓層	Unit 單位					
	A	B	C	D	E	F
5/F 5樓	2975 2975*	2975 2975*	2975 2975*	2975 2975*	2975 2975*	2975 2975*

* Inclusive of the thickness of mass concrete fill on sunken slab.
* 包括跌級樓板上的混凝土填充層。

The internal areas of the residential properties on the upper floors will generally be slightly larger than those on the lower floors because of the reducing thickness of the structural walls on the upper floors.
因住宅物業的較高樓層的結構牆的厚度遞減，較高樓層的內部面積，一般比較低樓層的內部面積稍大。

Notes: 備註

The dimensions in the floor plans are all structural dimensions in millimetre.
樓面平面圖所列之尺寸數字以毫米標示之建築結構尺寸。

Please refer to page 26 and page 27 of this sales brochure for the legend of the terms and abbreviations and general remarks in studying the floor plans of residential properties in the Development.
請參閱本售樓書第26頁及第27頁以了解住宅物業發展項目平面圖中顯示之名詞及簡稱及備註。

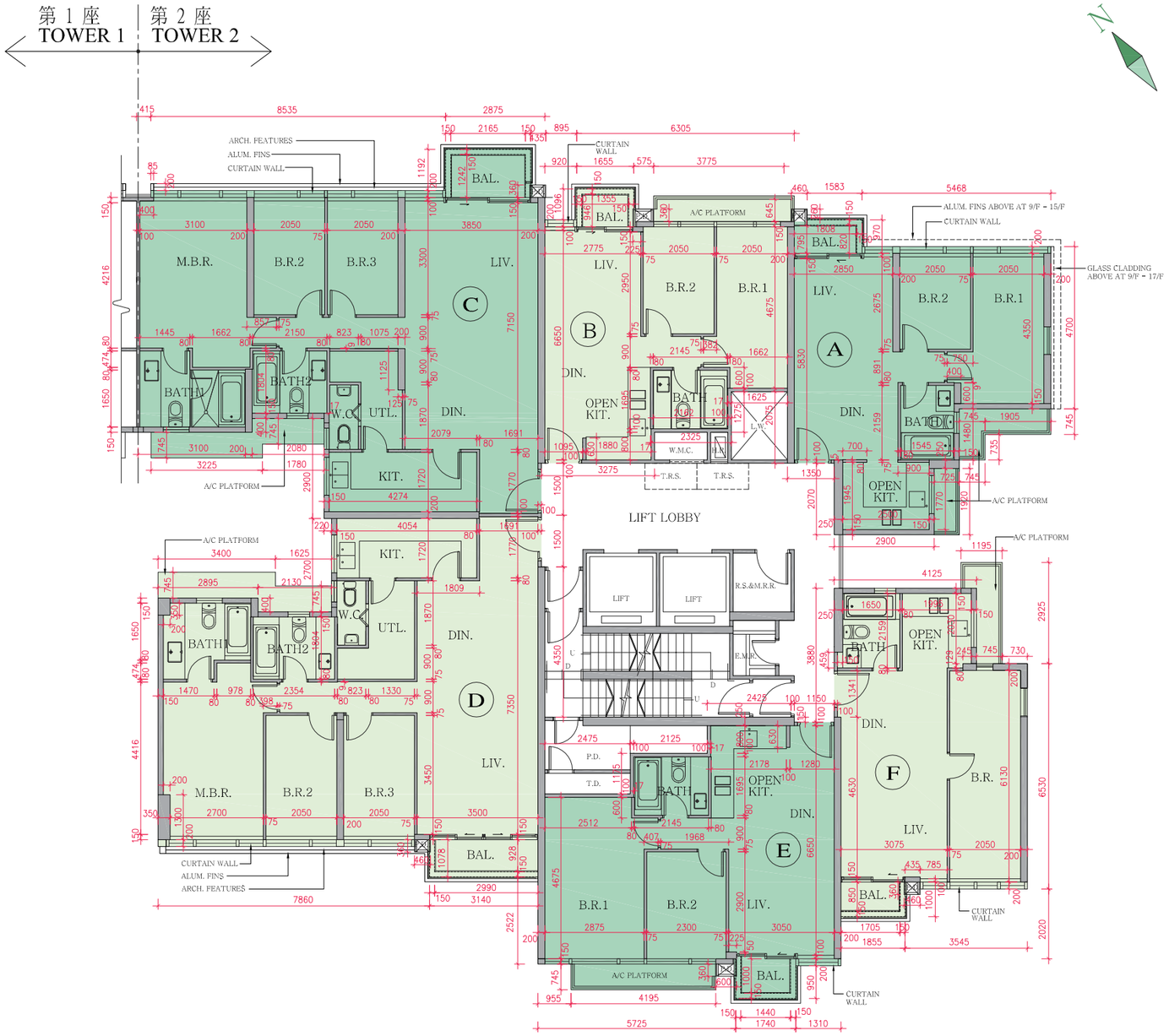

11 FLOOR PLANS OF RESIDENTIAL PROPERTIES IN THE DEVELOPMENT
發展項目的住宅物業的樓面平面圖

COURT C TOWER 2 — 6/F & 7/F FLOOR PLAN
COURT C 第 2 座 — 6樓及7樓樓面平面圖

Scale 比例 :

M/米 0 5 10

The thickness of the floor slabs (excluding plaster) (mm) 樓板(不包括灰泥)的厚度(毫米)						
Floor 樓層	Unit 單位					
	A	B	C	D	E	F
6/F & 7/F 6樓及7樓	125 150	125 150 175	125 150	125 150	125 150 175	150

The floor-to-floor height (i.e. the height between the top surface of the structural slab of a floor and the top surface of the structural slab of its immediate upper floor) (mm) 層與層之間的高度(指該樓層之石屎地台面與上一層石屎地台面之高度距離)(毫米)						
Floor 樓層	Unit 單位					
	A	B	C	D	E	F
6/F & 7/F 6樓及7樓	2975 2975*	2975 2975*	2975 2975*	2975 2975*	2975 2975*	2975 2975*

* Inclusive of the thickness of mass concrete fill on sunken slab.
* 包括跌級樓板上的混凝土填充層。

The internal areas of the residential properties on the upper floors will generally be slightly larger than those on the lower floors because of the reducing thickness of the structural walls on the upper floors.
因住宅物業的較高樓層的結構牆的厚度遞減，較高樓層的內部面積，一般比較低樓層的內部面積稍大。

Notes: 備註

The dimensions in the floor plans are all structural dimensions in millimetre.
樓面平面圖所列之尺寸數字以毫米標示之建築結構尺寸。

Please refer to page 26 and page 27 of this sales brochure for the legend of the terms and abbreviations and general remarks in studying the floor plans of residential properties in the Development.
請參閱本售樓書第26頁及第27頁以了解住宅物業發展項目平面圖中顯示之名詞及簡稱及備註。

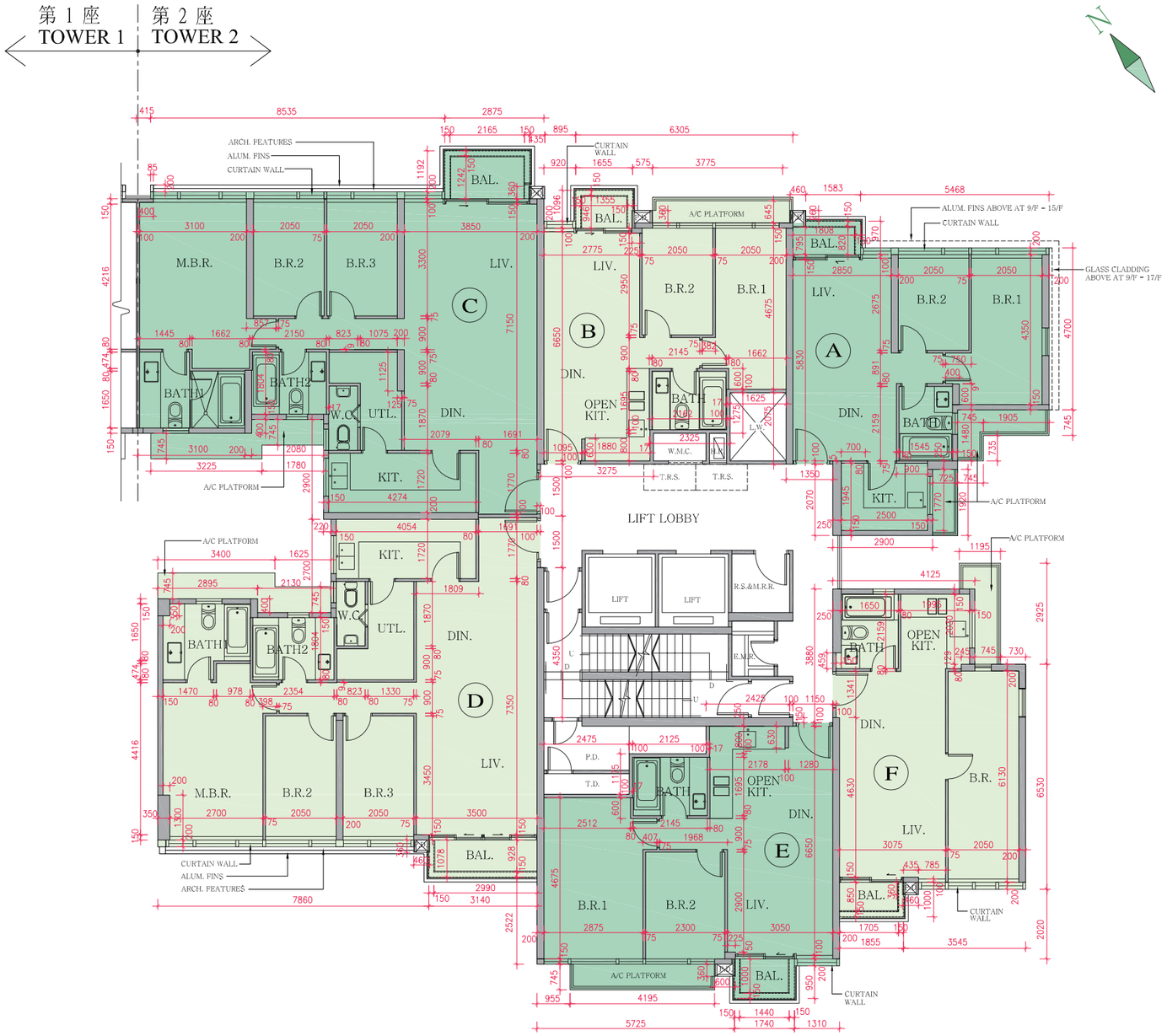

11 FLOOR PLANS OF RESIDENTIAL PROPERTIES IN THE DEVELOPMENT
發展項目的住宅物業的樓面平面圖

COURT C TOWER 2 — 8/F FLOOR PLAN
COURT C 第 2 座 — 8樓樓面平面圖

Scale 比例 :

M/米 0 5 10

The thickness of the floor slabs (excluding plaster) (mm) 樓板(不包括灰泥)的厚度(毫米)						
Floor 樓層	Unit 單位					
	A	B	C	D	E	F
8/F 8樓	125 150	125 150 175	125 150	125 150	125 150 175	150
The floor-to-floor height (i.e. the height between the top surface of the structural slab of a floor and the top surface of the structural slab of its immediate upper floor) (mm) 層與層之間的高度(指該樓層之石屎地台面與上一層石屎地台面之高度距離)(毫米)						
Floor 樓層	Unit 單位					
	A	B	C	D	E	F
8/F 8樓	2975 2975*	2975 2975*	2975 2975*	2975 2975*	2975 2975*	2975 2975*

* Inclusive of the thickness of mass concrete fill on sunken slab.
* 包括跌級樓板上的混凝土填充層。

The internal areas of the residential properties on the upper floors will generally be slightly larger than those on the lower floors because of the reducing thickness of the structural walls on the upper floors.
因住宅物業的較高樓層的結構牆的厚度遞減，較高樓層的內部面積，一般比較低樓層的內部面積稍大。

Notes: 備註

The dimensions in the floor plans are all structural dimensions in millimetre.
樓面平面圖所列之尺寸數字以毫米標示之建築結構尺寸。

Please refer to page 26 and page 27 of this sales brochure for the legend of the terms and abbreviations and general remarks in studying the floor plans of residential properties in the Development.
請參閱本售樓書第26頁及第27頁以了解住宅物業發展項目平面圖中顯示之名詞及簡稱及備註。

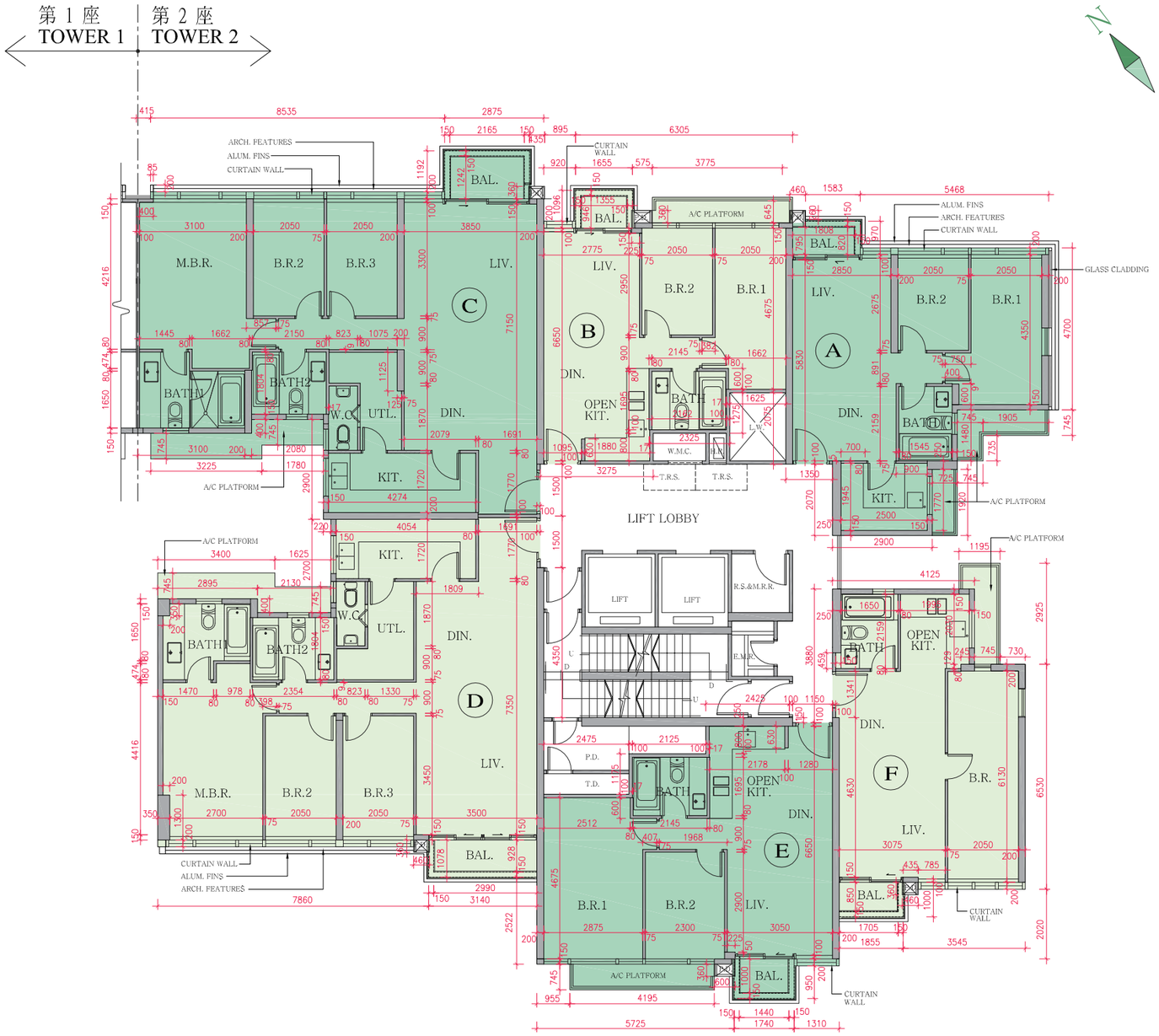

11 FLOOR PLANS OF RESIDENTIAL PROPERTIES IN THE DEVELOPMENT
發展項目的住宅物業的樓面平面圖

COURT C TOWER 2 9/F FLOOR PLAN
COURT C 第 2 座 9樓樓面平面圖

Scale 比例 :

M/米 0 5 10

The thickness of the floor slabs (excluding plaster) (mm) 樓板(不包括灰泥)的厚度(毫米)						
Floor 樓層	Unit 單位					
	A	B	C	D	E	F
9/F 9樓	125 150	125 150 175	125 150	125 150	125 150 175	150
The floor-to-floor height (i.e. the height between the top surface of the structural slab of a floor and the top surface of the structural slab of its immediate upper floor) (mm) 層與層之間的高度(指該樓層之石屎地台面與上一層石屎地台面之高度距離)(毫米)						
Floor 樓層	Unit 單位					
	A	B	C	D	E	F
9/F 9樓	2975 2975*	2975 2975*	2975 2975*	2975 2975*	2975 2975*	2975 2975*

* Inclusive of the thickness of mass concrete fill on sunken slab.
* 包括跌級樓板上的混凝土填充層。

The internal areas of the residential properties on the upper floors will generally be slightly larger than those on the lower floors because of the reducing thickness of the structural walls on the upper floors.
因住宅物業的較高樓層的結構牆的厚度遞減，較高樓層的內部面積，一般比較低樓層的內部面積稍大。

Notes: 備註

The dimensions in the floor plans are all structural dimensions in millimetre.
樓面平面圖所列之尺寸數字以毫米標示之建築結構尺寸。

Please refer to page 26 and page 27 of this sales brochure for the legend of the terms and abbreviations and general remarks in studying the floor plans of residential properties in the Development.
請參閱本售樓書第26頁及第27頁以了解住宅物業發展項目平面圖中顯示之名詞及簡稱及備註。

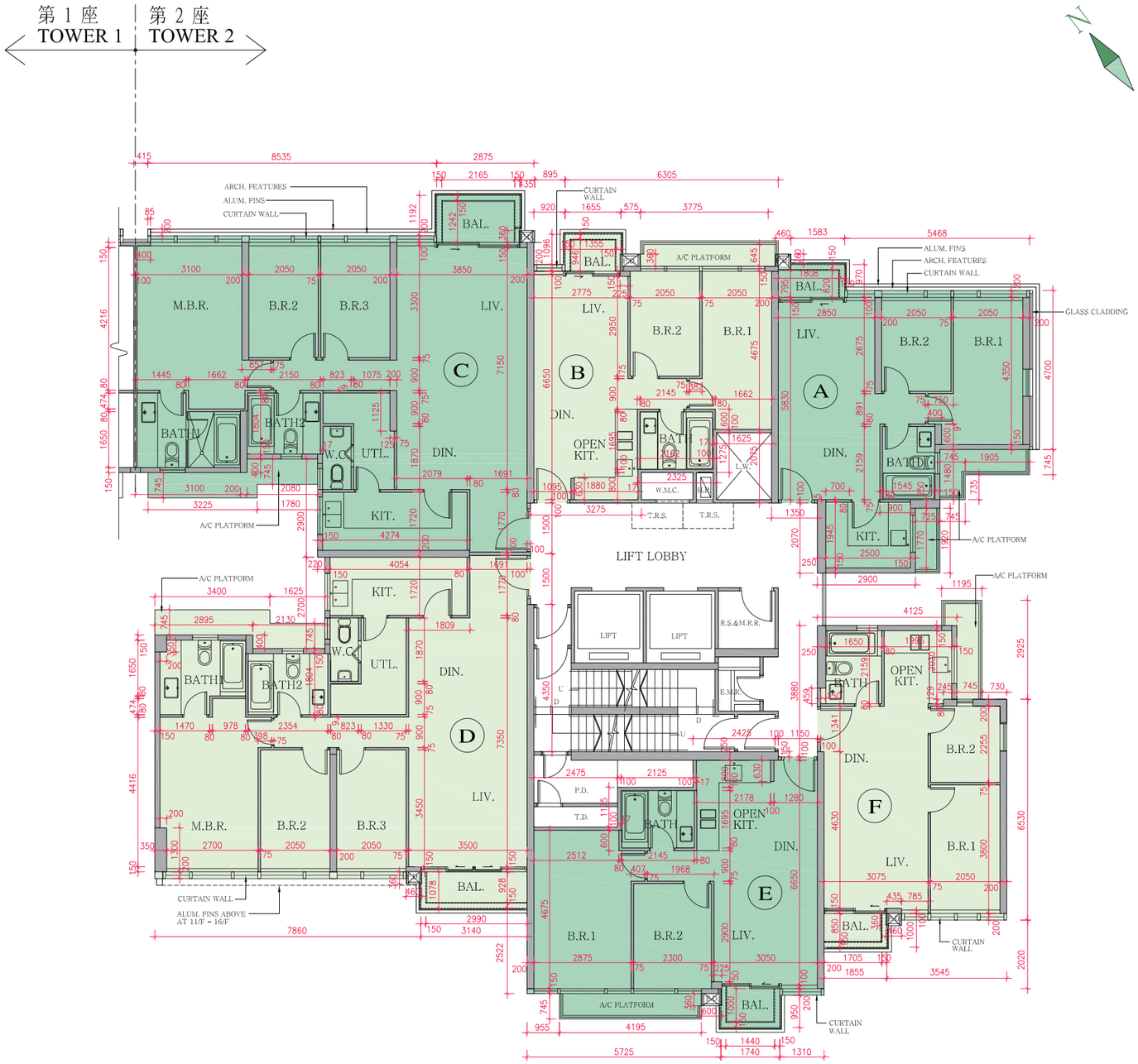

11 FLOOR PLANS OF RESIDENTIAL PROPERTIES IN THE DEVELOPMENT
發展項目的住宅物業的樓面平面圖

COURT C TOWER 2 — 10/F FLOOR PLAN
COURT C 第 2 座 — 10樓樓面平面圖

Scale 比例 :

M/米 0 5 10

The thickness of the floor slabs (excluding plaster) (mm) 樓板(不包括灰泥)的厚度(毫米)						
Floor 樓層	Unit 單位					
	A	B	C	D	E	F
10/F 10樓	125 150	125 150 175	125 150	125 150	125 150 175	150
The floor-to-floor height (i.e. the height between the top surface of the structural slab of a floor and the top surface of the structural slab of its immediate upper floor) (mm) 層與層之間的高度(指該樓層之石屎地台面與上一層石屎地台面之高度距離)(毫米)						
Floor 樓層	Unit 單位					
	A	B	C	D	E	F
10/F 10樓	2975 2975*	2975 2975*	2975 2975*	2975 2975*	2975 2975*	2975 2975*

* Inclusive of the thickness of mass concrete fill on sunken slab.
* 包括跌級樓板上的混凝土填充層。

The internal areas of the residential properties on the upper floors will generally be slightly larger than those on the lower floors because of the reducing thickness of the structural walls on the upper floors.
因住宅物業的較高樓層的結構牆的厚度遞減，較高樓層的內部面積，一般比較低樓層的內部面積稍大。

Notes: 備註

The dimensions in the floor plans are all structural dimensions in millimetre.
樓面平面圖所列之尺寸數字以毫米標示之建築結構尺寸。

Please refer to page 26 and page 27 of this sales brochure for the legend of the terms and abbreviations and general remarks in studying the floor plans of residential properties in the Development.
請參閱本售樓書第26頁及第27頁以了解住宅物業發展項目平面圖中顯示之名詞及簡稱及備註。

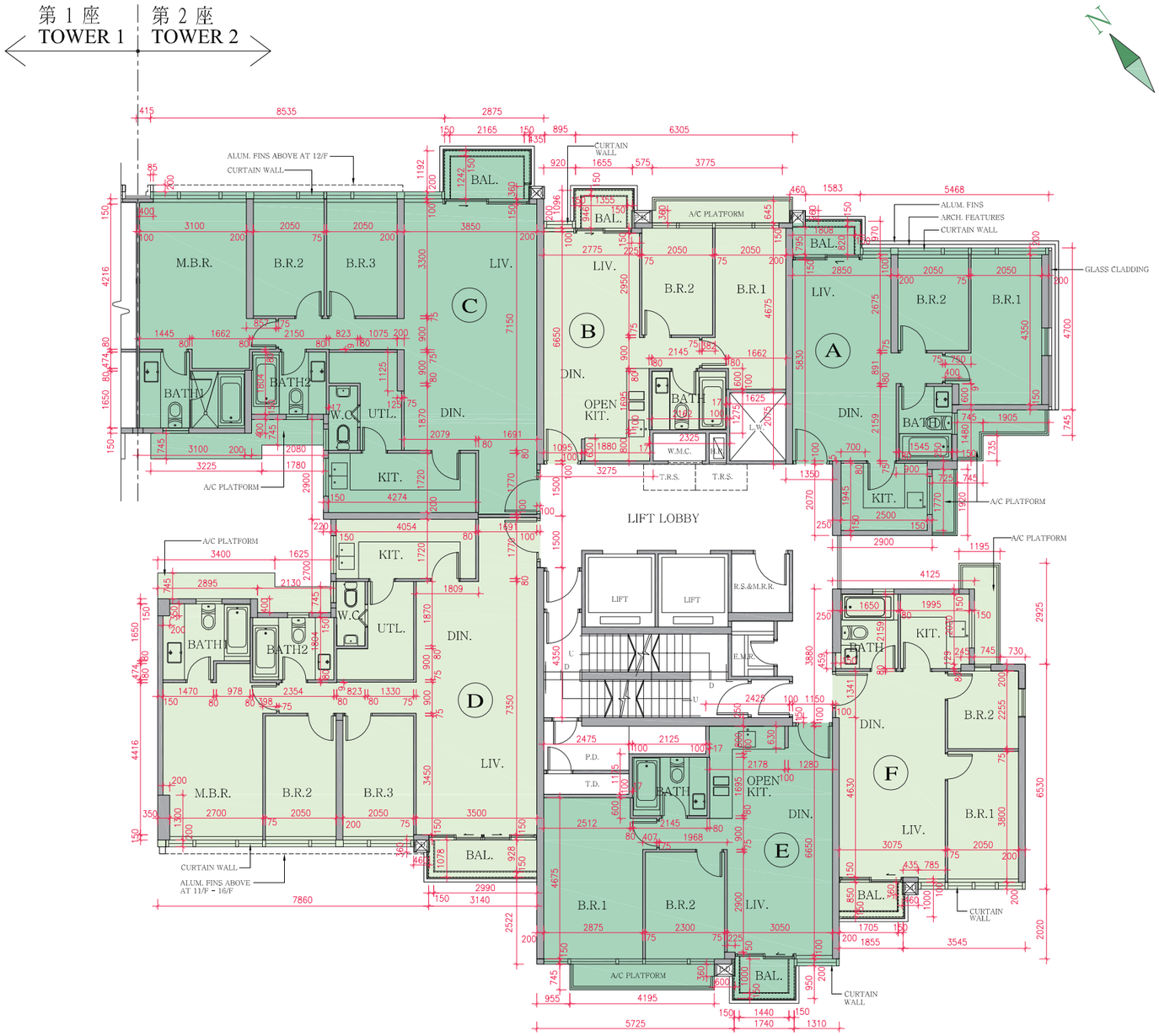

11 FLOOR PLANS OF RESIDENTIAL PROPERTIES IN THE DEVELOPMENT
發展項目的住宅物業的樓面平面圖

COURT C TOWER 2 — 11/F FLOOR PLAN
COURT C 第 2 座 — 11樓樓面平面圖

Scale 比例 :

M/米 0 5 10

The thickness of the floor slabs (excluding plaster) (mm) 樓板(不包括灰泥)的厚度(毫米)						
Floor 樓層	Unit 單位					
	A	B	C	D	E	F
11/F 11樓	125 150	125 150 175	125 150	125 150	125 150 175	150
The floor-to-floor height (i.e. the height between the top surface of the structural slab of a floor and the top surface of the structural slab of its immediate upper floor) (mm) 層與層之間的高度(指該樓層之石屎地台面與上一層石屎地台面之高度距離)(毫米)						
Floor 樓層	Unit 單位					
	A	B	C	D	E	F
11/F 11樓	2975 2975*	2975 2975*	2975 2975*	2975 2975*	2975 2975*	2975 2975*

* Inclusive of the thickness of mass concrete fill on sunken slab.
* 包括跌級樓板上的混凝土填充層。

The internal areas of the residential properties on the upper floors will generally be slightly larger than those on the lower floors because of the reducing thickness of the structural walls on the upper floors.
因住宅物業的較高樓層的結構牆的厚度遞減，較高樓層的內部面積，一般比較低樓層的內部面積稍大。

Notes: 備註

The dimensions in the floor plans are all structural dimensions in millimetre.
樓面平面圖所列之尺寸數字以毫米標示之建築結構尺寸。

Please refer to page 26 and page 27 of this sales brochure for the legend of the terms and abbreviations and general remarks in studying the floor plans of residential properties in the Development.
請參閱本售樓書第26頁及第27頁以了解住宅物業發展項目平面圖中顯示之名詞及簡稱及備註。

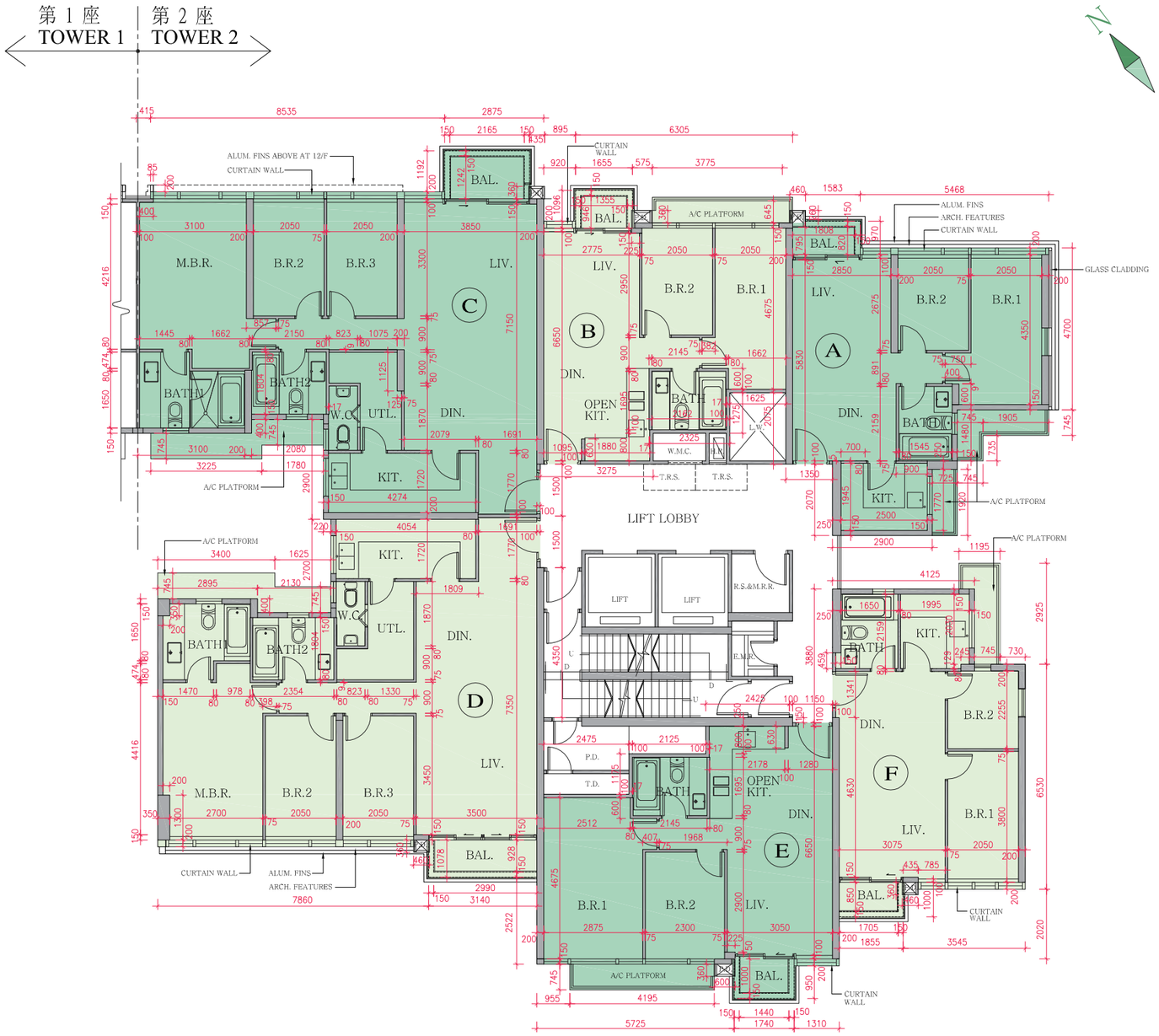

11 FLOOR PLANS OF RESIDENTIAL PROPERTIES IN THE DEVELOPMENT
發展項目的住宅物業的樓面平面圖

COURT C TOWER 2 — 12/F FLOOR PLAN
COURT C 第 2 座 — 12樓樓面平面圖

Scale 比例 :
M/米 0 5 10

The thickness of the floor slabs (excluding plaster) (mm) 樓板(不包括灰泥)的厚度(毫米)						
Floor 樓層	Unit 單位					
	A	B	C	D	E	F
12/F 12樓	125 150	125 150 175	125 150	125 150	125 150 175	150
The floor-to-floor height (i.e. the height between the top surface of the structural slab of a floor and the top surface of the structural slab of its immediate upper floor) (mm) 層與層之間的高度(指該樓層之石屎地台面與上一層石屎地台面之高度距離)(毫米)						
Floor 樓層	Unit 單位					
	A	B	C	D	E	F
12/F 12樓	2975 2975*	2975 2975*	2975 2975*	2975 2975*	2975 2975*	2975 2975*

* Inclusive of the thickness of mass concrete fill on sunken slab.
* 包括跌級樓板上的混凝土填充層。

The internal areas of the residential properties on the upper floors will generally be slightly larger than those on the lower floors because of the reducing thickness of the structural walls on the upper floors.
因住宅物業的較高樓層的結構牆的厚度遞減，較高樓層的內部面積，一般比較低樓層的內部面積稍大。

Notes: 備註

The dimensions in the floor plans are all structural dimensions in millimetre.
樓面平面圖所列之尺寸數字以毫米標示之建築結構尺寸。

Please refer to page 26 and page 27 of this sales brochure for the legend of the terms and abbreviations and general remarks in studying the floor plans of residential properties in the Development.
請參閱本售樓書第26頁及第27頁以了解住宅物業發展項目平面圖中顯示之名詞及簡稱及備註。

11 FLOOR PLANS OF RESIDENTIAL PROPERTIES IN THE DEVELOPMENT
發展項目的住宅物業的樓面平面圖

COURT C TOWER 2 — 15/F FLOOR PLAN
COURT C 第 2 座 — 15樓樓面平面圖

Scale 比例 :

M/米 0 5 10

The thickness of the floor slabs (excluding plaster) (mm) 樓板(不包括灰泥)的厚度(毫米)						
Floor 樓層	Unit 單位					
	A	B	C	D	E	F
15/F 15樓	125 150	125 150 175	125 150	125 150	125 150 175	150

The floor-to-floor height (i.e. the height between the top surface of the structural slab of a floor and the top surface of the structural slab of its immediate upper floor) (mm) 層與層之間的高度(指該樓層之石屎地台面與上一層石屎地台面之高度距離)(毫米)						
Floor 樓層	Unit 單位					
	A	B	C	D	E	F
15/F 15樓	2975 2975*	2975 2975*	2975 2975*	2975 2975*	2975 2975*	2975 2975*

* Inclusive of the thickness of mass concrete fill on sunken slab.
* 包括跌級樓板上的混凝土填充層。

The internal areas of the residential properties on the upper floors will generally be slightly larger than those on the lower floors because of the reducing thickness of the structural walls on the upper floors.
因住宅物業的較高樓層的結構牆的厚度遞減，較高樓層的內部面積，一般比較低樓層的內部面積稍大。

Notes: 備註

The dimensions in the floor plans are all structural dimensions in millimetre.
樓面平面圖所列之尺寸數字以毫米標示之建築結構尺寸。

Please refer to page 26 and page 27 of this sales brochure for the legend of the terms and abbreviations and general remarks in studying the floor plans of residential properties in the Development.
請參閱本售樓書第26頁及第27頁以了解住宅物業發展項目平面圖中顯示之名詞及簡稱及備註。

11 FLOOR PLANS OF RESIDENTIAL PROPERTIES IN THE DEVELOPMENT
發展項目的住宅物業的樓面平面圖

COURT C TOWER 2 — 16/F FLOOR PLAN
COURT C 第 2 座 — 16樓樓面平面圖

Scale 比例 :

M/米 0 5 10

The thickness of the floor slabs (excluding plaster) (mm) 樓板(不包括灰泥)的厚度(毫米)						
Floor 樓層	Unit 單位					
	A	B	C	D	E	F
16/F 16樓	125 150	125 150 175	125 150	125 150	125 150 175	150

The floor-to-floor height (i.e. the height between the top surface of the structural slab of a floor and the top surface of the structural slab of its immediate upper floor) (mm) 層與層之間的高度(指該樓層之石屎地台面與上一層石屎地台面之高度距離)(毫米)						
Floor 樓層	Unit 單位					
	A	B	C	D	E	F
16/F 16樓	2975 2975*	2975 2975*	2975 2975*	2975 2975*	2975 2975*	2975 2975*

* Inclusive of the thickness of mass concrete fill on sunken slab.
* 包括跌級樓板上的混凝土填充層。

The internal areas of the residential properties on the upper floors will generally be slightly larger than those on the lower floors because of the reducing thickness of the structural walls on the upper floors.
因住宅物業的較高樓層的結構牆的厚度遞減，較高樓層的內部面積，一般比較低樓層的內部面積稍大。

Notes: 備註

The dimensions in the floor plans are all structural dimensions in millimetre.
樓面平面圖所列之尺寸數字以毫米標示之建築結構尺寸。

Please refer to page 26 and page 27 of this sales brochure for the legend of the terms and abbreviations and general remarks in studying the floor plans of residential properties in the Development.
請參閱本售樓書第26頁及第27頁以了解住宅物業發展項目平面圖中顯示之名詞及簡稱及備註。

11 FLOOR PLANS OF RESIDENTIAL PROPERTIES IN THE DEVELOPMENT
發展項目的住宅物業的樓面平面圖

COURT C TOWER 2 — 17/F FLOOR PLAN
COURT C 第 2 座 — 17樓樓面平面圖

Scale 比例 :

M/米 0 5 10

The thickness of the floor slabs (excluding plaster) (mm) 樓板(不包括灰泥)的厚度(毫米)						
Floor 樓層	Unit 單位					
	A	B	C	D	E	F
17/F 17樓	175	175	175	175	175	175
The floor-to-floor height (i.e. the height between the top surface of the structural slab of a floor and the top surface of the structural slab of its immediate upper floor) (mm) 層與層之間的高度(指該樓層之石屎地台面與上一層石屎地台面之高度距離)(毫米)						
Floor 樓層	Unit 單位					
	A	B	C	D	E	F
17/F 17樓	3500 3800*	3500 3800*	3500 3800*	3500 3800*	3500 3800* 3825 3875	3500 3800* 4175*

* Inclusive of the thickness of mass concrete fill on sunken slab.
* 包括跌級樓板上的混凝土填充層。

The internal areas of the residential properties on the upper floors will generally be slightly larger than those on the lower floors because of the reducing thickness of the structural walls on the upper floors.
因住宅物業的較高樓層的結構牆的厚度遞減，較高樓層的內部面積，一般比較低樓層的內部面積稍大。

Notes: 備註

The dimensions in the floor plans are all structural dimensions in millimetre.
樓面平面圖所列之尺寸數字以毫米標示之建築結構尺寸。

Please refer to page 26 and page 27 of this sales brochure for the legend of the terms and abbreviations and general remarks in studying the floor plans of residential properties in the Development.
請參閱本售樓書第26頁及第27頁以了解住宅物業發展項目平面圖中顯示之名詞及簡稱及備註。

11 FLOOR PLANS OF RESIDENTIAL PROPERTIES IN THE DEVELOPMENT
發展項目的住宅物業的樓面平面圖

COURT C TOWER 2 ROOF FLOOR PLAN
COURT C 第 2 座 天台樓面平面圖

Scale 比例 :

M/米 0 5 10

The thickness of the floor slabs (excluding plaster) (mm) 樓板(不包括灰泥)的厚度(毫米)				
Floor 樓層	Unit 單位			
	A	C	D	F
R/F 天台	Not applicable 不適用	Not applicable 不適用	Not applicable 不適用	Not applicable 不適用

The floor-to-floor height (i.e. the height between the top surface of the structural slab of a floor and the top surface of the structural slab of its immediate upper floor) (mm) 層與層之間的高度(指該樓層之石屎地台面與上一層石屎地台面之高度距離)(毫米)				
Floor 樓層	Unit 單位			
	A	C	D	F
R/F 天台	Not applicable 不適用	Not applicable 不適用	Not applicable 不適用	Not applicable 不適用

The internal areas of the residential properties on the upper floors will generally be slightly larger than those on the lower floors because of the reducing thickness of the structural walls on the upper floors.

因住宅物業的較高樓層的結構牆的厚度遞減，較高樓層的內部面積，一般比較低樓層的內部面積稍大。

Notes: 備註

The dimensions in the floor plans are all structural dimensions in millimetre.

樓面平面圖所列之尺寸數字以毫米標示之建築結構尺寸。

Please refer to page 26 and page 27 of this sales brochure for the legend of the terms and abbreviations and general remarks in studying the floor plans of residential properties in the Development.

請參閱本售樓書第26頁及第27頁以了解住宅物業發展項目平面圖中顯示之名詞及簡稱及備註。

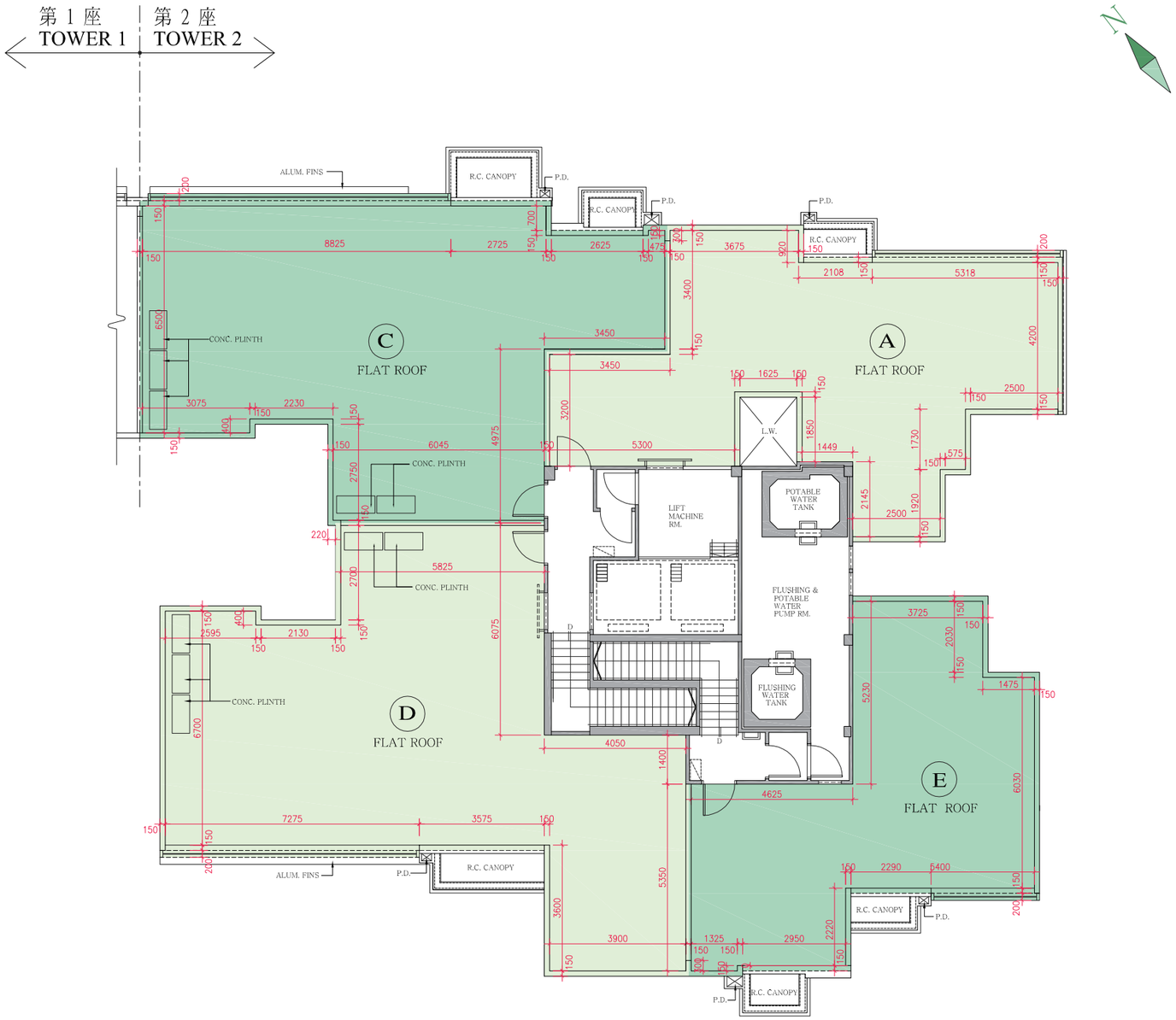

11 FLOOR PLANS OF RESIDENTIAL PROPERTIES IN THE DEVELOPMENT
發展項目的住宅物業的樓面平面圖

COURT D TOWER 1 — G/F FLOOR PLAN
COURT D 第 1 座 — 地下樓面平面圖

Scale 比例 :
M/米 0 5 10

The thickness of the floor slabs (excluding plaster) (mm) 樓板(不包括灰泥)的厚度(毫米)			
Floor 樓層	Unit 單位		
	A	B	C
G/F 地下	125 150	125 150	125 150

The floor-to-floor height (i.e. the height between the top surface of the structural slab of a floor and the top surface of the structural slab of its immediate upper floor) (mm) 層與層之間的高度(指該樓層之石屎地台面與上一層石屎地台面之高度距離)(毫米)			
Floor 樓層	Unit 單位		
	A	B	C
G/F 地下	3200 3500 3500* 3750* 3800* 4050* 4175*	3200 3500 3500* 3750* 3800* 4050*	3500 3500* 3750* 3800* 4050*

* Inclusive of the thickness of mass concrete fill on sunken slab.
* 包括跌級樓板上的混凝土填充層。

The internal areas of the residential properties on the upper floors will generally be slightly larger than those on the lower floors because of the reducing thickness of the structural walls on the upper floors.
因住宅物業的較高樓層的結構牆的厚度遞減，較高樓層的內部面積，一般比較低樓層的內部面積稍大。

Notes: 備註

The dimensions in the floor plans are all structural dimensions in millimetre.
樓面平面圖所列之尺寸數字以毫米標示之建築結構尺寸。

Please refer to page 26 and page 27 of this sales brochure for the legend of the terms and abbreviations and general remarks in studying the floor plans of residential properties in the Development.
請參閱本售樓書第26頁及第27頁以了解住宅物業發展項目平面圖中顯示之名詞及簡稱及備註。