

發展項目的布局圖
LAYOUT PLAN OF THE DEVELOPMENT

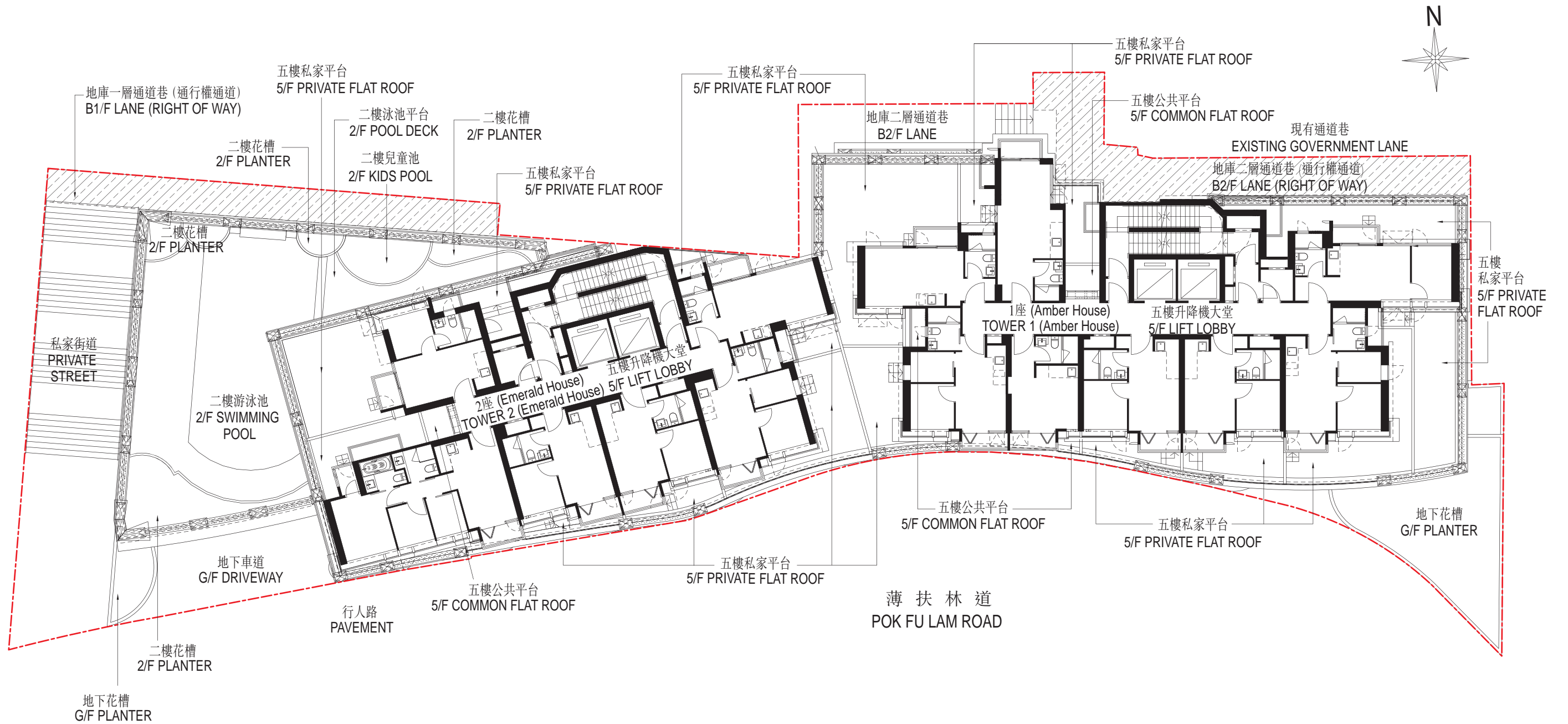

比例 Scale : 0 1 2 3 4 5 10米/M

通道巷 (通行權通道)
LANE (RIGHT OF WAY)

發展項目的邊界
Boundary of the Development

由發展項目認可人士提供的該等建築物或設施的預計落成日期為2019年12月1日。

The estimated date of completion of these building or facilities as provided by the authorized person for the Development is 1 December 2019.

備註：

圖中所顯示發展項目的住宅物業的布局參照5樓樓層之布局。

Remark:

The layout of residential properties in the development shown in the plan is based on the layout applicable to 5/F.