



M O N T R O U G E

緹 山

Sales Brochure

售樓說明書



M O N T R O U G E

緹 山

1 一手住宅物業買家須知

NOTES TO PURCHASERS OF FIRST-HAND RESIDENTIAL PROPERTIES

您在購置一手住宅物業之前，應留意下列事項：

適用於所有一手住宅物業

1. 重要資訊

- 瀏覽一手住宅物業銷售資訊網（下稱「銷售資訊網」）（網址：www.srpe.gov.hk），參考「銷售資訊網」內有關一手住宅物業的市場資料。
- 閱覽賣方就該發展項目所指定的互聯網網站內的有關資訊，包括售樓說明書、價單、載有銷售安排的文件，及成交紀錄冊。
- 發展項目的售樓說明書，會在該項目的出售日期前最少七日向公眾發布，而有關價單和銷售安排，亦會在該項目的出售日期前最少三日公布。
- 在賣方就有關發展項目所指定的互聯網網站，以及「銷售資訊網」內，均載有有關物業成交資料的成交紀錄冊，以供查閱。

2. 費用、按揭貸款和樓價

- 計算置業總開支，包括律師費、按揭費用、保險費，以及印花稅。
- 向銀行查詢可否取得所需的按揭貸款，然後選擇合適的還款方式，並小心計算按揭貸款金額，以確保貸款額沒有超出本身的負擔能力。
- 查閱同類物業最近的成交價格，以作比較。
- 向賣方或地產代理瞭解，您須付予賣方或該發展項目的管理人的預計的管理費、管理費上期金額（如有）、特別基金金額（如有）、補還的水、電力及氣體按金（如有）、以及/或清理廢料的費用（如有）。

3. 價單、支付條款，以及其他財務優惠

- 賣方未必會把價單所涵蓋的住宅物業悉數推售，因此應留意有關的銷售安排，以了解賣方會推售的住宅物業為何。賣方會在有關住宅物業推售日期前最少三日公布銷售安排。
- 留意價單所載列的支付條款。倘買家可就購置有關住宅物業而連帶獲得價格折扣、贈品，或任何財務優惠或利益，上述資訊亦會在價單內列明。
- 如您擬選用由賣方指定的財務機構提供的各類按揭貸款計劃，在簽訂臨時買賣合約前，應先細閱有關價單內列出的按揭貸款計劃資料¹。如就該些按揭貸款計劃的詳情有任何疑問，應在簽訂臨時買賣合約前，直接向有關財務機構查詢。

4. 物業的面積及四周環境

- 留意載於售樓說明書和價單內的物業面積資料，以及載於價單內的每平方呎/每平方米售價。根據《一手住宅物業銷售條例》（第 621 章）（下稱「條例」），賣方只可以實用面積表達住宅物業的面積和每平方呎及平方米的售價。就住宅物業而言，實用面積指該住宅物業的樓面面積，包括在構成該物業的一部分的範圍內的以下每一項目的樓面面積：(i)露台；(ii)工作平台；以及(iii)陽台。實用面積並不包括空調機房、窗台、閣樓、平台、花園、停車位、天台、梯屋、前庭或庭院的每一項目的面積，即使該些項目構成該物業的一部分的範圍。

¹ 按揭貸款計劃的資料包括有關按揭貸款計劃對借款人的最低收入的要求、就第一按揭連同第二按揭可獲得的按揭貸款金額上限、最長還款年期、整個還款期內的按揭利率變化，以及申請人須繳付的手續費。

- 售樓說明書必須顯示發展項目中所有住宅物業的樓面平面圖。在售樓說明書所載有關發展項目中住宅物業的每一份樓面平面圖，均須述明每個住宅物業的外部 and 內部尺寸²。售樓說明書所提供有關住宅物業外部和內部的尺寸，不會把批盪和裝飾物料包括在內。買家收樓前如欲購置家具，應留意這點。
- 親臨發展項目的所在地實地視察，以了解有關物業的四周環境（包括交通和社區設施）；亦應查詢有否任何城市規劃方案和議決，會對有關的物業造成影響；參閱載於售樓說明書內的位置圖、鳥瞰照片、分區計劃大綱圖，以及橫截面圖。

5. 售樓說明書

- 確保所取得的售樓說明書屬最新版本。根據條例，提供予公眾的售樓說明書必須是在之前的三個月之內印製或檢視、或檢視及修改。
- 閱覽售樓說明書，並須特別留意以下資訊：
 - 售樓說明書內有否關於「有關資料」的部分，列出賣方知悉但並非為一般公眾人士所知悉，關於相當可能對享用有關住宅物業造成重大影響的事宜的資料。請注意，已在土地註冊處註冊的文件，其內容不會被視為「有關資料」；
 - 橫截面圖會顯示有關建築物相對毗連該建築物的每條街道的橫截面，以及每條上述街道與已知基準面和該建築物最低的一層住宅樓層的水平相對的水平。橫截面圖能以圖解形式，顯示出建築物最低一層住宅樓層和街道水平的高低差距，不論該最低住宅樓層以何種方式命名；
 - 室內和外部的裝置、裝修物料和設備；
 - 管理費按甚麼基準分擔；
 - 小業主有否責任或需要分擔管理、營運或維持有關發展項目以內或以外的公眾休憩用地或公共設施的開支，以及有關公眾休憩用地或公共設施的位置；以及
 - 小業主是否須要負責維修斜坡。

6. 政府批地文件和公契

- 閱覽政府批地文件和公契（或公契擬稿）。公契內載有天台和外牆業權等相關資料。賣方會在售樓處提供政府批地文件和公契（或公契擬稿）的複本，供準買家免費閱覽。
- 留意政府批地文件內所訂明小業主是否須要負責支付地稅。
- 留意公契內訂明有關物業內可否飼養動物。

7. 售樓處內有關可供揀選住宅物業的資料

- 向賣方查詢清楚有哪些一手住宅物業可供揀選。若賣方在售樓處內展示「消耗表」，您可從該「消耗表」得悉在每個銷售日的銷售進度資料，包括在該個銷售日開始時有哪些住宅物業可供出售，以及在該個銷售日內有哪些住宅物業已獲揀選及售出。
- 切勿隨便相信有關發展項目銷情的傳言，倉卒簽立臨時買賣合約。

² 根據條例附表1第1部第10(2)(d)條述明，售樓說明書內顯示的發展項目中的住宅物業的每一份樓面平面圖須述明以下各項—

- (i) 每個住宅物業的外部尺寸；
- (ii) 每個住宅物業的內部尺寸；
- (iii) 每個住宅物業的內部間隔的厚度；
- (iv) 每個住宅物業內個別分隔室的外部尺寸。

根據條例附表1第1部第10(3)條，如有關發展項目的經批准的建築圖則，提供條例附表1第1部第10(2)(d)條所規定的資料，樓面平面圖須述明如此規定的該資料。

1 一手住宅物業買家須知

NOTES TO PURCHASERS OF FIRST-HAND RESIDENTIAL PROPERTIES

8. 成交紀錄冊

- 留意發展項目的成交紀錄冊。賣方須於臨時買賣合約訂立後的24小時內，於紀錄冊披露該臨時買賣合約的資料，以及於買賣合約訂立後一個工作天內，披露該買賣合約的資料。您可透過成交紀錄冊得悉發展項目的銷售情況。
- 切勿將賣方接獲用作登記的購樓意向書或本票的數目視為銷情指標。發展項目的成交紀錄冊才是讓公眾掌握發展項目每日銷售情況的最可靠資料來源。

9. 買賣合約

- 確保臨時買賣合約和買賣合約包含條例所規定的強制性條文。
- 留意有關物業買賣交易所包括的裝置、裝修物料和設備，須在臨時買賣合約和買賣合約上列明。
- 留意夾附於買賣合約的圖則。該圖則會顯示所有賣方售予您的物業面積，而該面積通常較該物業的實用面積為大。
- 訂立臨時買賣合約時，您須向擁有人（即賣方）支付樓價 5%的臨時訂金。
- 如您在訂立臨時買賣合約後**五個工作日**（工作日指並非公眾假日、星期六、黑色暴雨警告日或烈風警告日的日子）之內，沒有簽立買賣合約，該臨時買賣合約即告終止，有關臨時訂金（即樓價的5%）會被沒收，而擁有人（即賣方）不得因您沒有簽立買賣合約而對您提出進一步申索。
- 在訂立臨時買賣合約後的五個工作日之內，倘您簽立買賣合約，則擁有人（即賣方）必須在訂立該臨時買賣合約後的八個工作日之內簽立買賣合約。
- 有關的訂金，應付予負責為所涉物業擔任保證金保存人的律師事務所。

10. 表達購樓意向

- 留意在賣方（包括其獲授權代表）就有關住宅物業向公眾提供價單前，賣方不得尋求或接納任何對有關住宅物業的購樓意向（不論是否屬明確選擇購樓意向）。因此您不應向賣方或其授權代表提出有關意向。
- 留意在有關住宅物業的銷售開始前，賣方（包括其獲授權代表）不得尋求或接納任何對該物業的有明確選擇購樓意向。因此您不應向賣方或其授權代表提出有關意向。

11. 委託地產代理

- 留意倘賣方委任一個或多於一個地產代理，以協助銷售其發展項目內任何指明住宅物業，該發展項目的價單必須列明在價單印刷日期當日所有獲委任為地產代理的姓名／名稱。
- 您可委託任何地產代理（不一定是賣方所指定的地產代理），以協助您購置發展項目內任何指明住宅物業；您亦可不委託任何地產代理。
- 委託地產代理以物色物業前，您應該 —
 - 了解該地產代理是否只代表您行事。該地產代理若同時代表賣方行事，倘發生利益衝突，未必能夠保障您的最大利益；
 - 了解您須否支付佣金予該地產代理。若須支付，有關的佣金金額和支付日期為何；以及
 - 留意只有持牌地產代理或營業員才可以接受您的委託。如有疑問，應要求該地產代理或營業員出示其「地產代理證」，或瀏覽地產代理監管局的網頁（網址：www.eaa.org.hk），查閱牌照目錄。

12. 委聘律師

- 考慮自行委聘律師，以保障您的利益。該律師若同時代表賣方行事，倘發生利益衝突，未必能夠保障您的最大利益。
- 比較不同律師的收費。

適用於一手未落成住宅物業

13. 預售樓花同意書

- 洽購地政總署「預售樓花同意方案」下的未落成住宅物業時，應向賣方確認地政總署是否已就該發展項目批出「預售樓花同意書」。

14. 示範單位

- 賣方不一定須設置示範單位供準買家或公眾參觀，但賣方如為某指明住宅物業設置示範單位，必須首先設置該住宅物業的無改動示範單位，才可設置該住宅物業的經改動示範單位，並可以就該住宅物業設置多於一個經改動示範單位。
- 參觀示範單位時，務必視察無改動示範單位，以便與經改動示範單位作出比較。然而，條例並沒有限制賣方安排參觀無改動示範單位及經改動示範單位的先後次序。
- 賣方設置示範單位供公眾參觀時，應已提供有關發展項目的售樓說明書。因此，緊記先行索取售樓說明書，以便在參觀示範單位時參閱相關資料。
- 您可以在無改動示範單位及經改動示範單位中進行量度，並在無改動示範單位內拍照或拍攝影片，惟在確保示範單位參觀者人身安全的前提下，賣方可能會設定合理的限制。

適用於一手未落成住宅物業及尚待符合條件的已落成住宅物業

15. 預計關鍵日期及收樓日期

- 查閱售樓說明書中有關發展項目的預計關鍵日期³。
 - 售樓說明書中有關發展項目的預計關鍵日期並不同買家的「收樓日期」。買家的「收樓日期」必定較發展項目的預計關鍵日期遲。
- 收樓日期
 - 條例規定買賣合約須載有強制性條文，列明賣方須於買賣合約內列出的預計關鍵日期後的14日內，以書面為發展項目申請佔用文件、合格證明書，或地政總署署長的轉讓同意（視屬何種情況而定）。
 - 如發展項目屬地政總署預售樓花同意方案所規管，賣方須在合格證明書或地政總署署長的轉讓同意發出後的一個月內（以較早者為準），就賣方有能力有效地轉讓有關物業一事，以書面通知買家；或
 - 如發展項目並非屬地政總署預售樓花同意方案所規管，賣方須在佔用文件（包括佔用許可證）發出後的六個月內，就賣方有能力有效地轉讓有關物業一事，以書面通知買家。
 - 條例規定買賣合約須載有強制性條文，列明有關物業的買賣須於賣方發出上述通知的日期的14日內完成。有關物業的買賣完成後，賣方將安排買家收樓事宜。

³ 一般而言，「關鍵日期」指該項目符合批地文件的條件的日期，或該項目在遵照經批准的建築圖則的情況下或按照豁免證明書的發出的條件在各方面均屬完成的日期。有關詳情請參閱條例第2條。

1 一手住宅物業買家須知

NOTES TO PURCHASERS OF FIRST-HAND RESIDENTIAL PROPERTIES

- 認可人士可批予在預計關鍵日期之後完成發展項目
 - 條例規定買賣合約須載有強制性條文，列明發展項目的認可人士可以在顧及純粹由以下一個或多於一個原因所導致的延遲後，批予在預計關鍵日期之後，完成發展項目：
 - 工人罷工或封閉工地；
 - 暴動或內亂；
 - 不可抗力或天災；
 - 火警或其他賣方所不能控制的意外；
 - 戰爭；或
 - 惡劣天氣。
 - 發展項目的認可人士可以按情況，多於一次批予延後預計關鍵日期以完成發展項目，即收樓日期可能延遲。
 - 條例規定買賣合約須載有強制性條文，列明賣方須於認可人士批予延期後的14日內，向買家提供有關延期證明書的文本。
- 如對收樓日期有任何疑問，可向賣方查詢。

適用於一手已落成住宅物業

16. 賣方資料表格

- 確保取得最近三個月內印製有關您擬購買的一手已落成住宅物業的「賣方資料表格」。

17. 參觀物業

- 購置住宅物業前，確保已獲安排參觀您打算購置的住宅物業。倘參觀有關物業並非合理地切實可行，則應參觀與有關物業相若的物業，除非您以書面同意賣方無須開放與有關物業相若的物業供您參觀。您應仔細考慮，然後才決定是否簽署豁免上述規定的書面同意。
- 除非有關物業根據租約持有，或為確保物業參觀者的人身安全而須設定合理限制，您可以對該物業進行量度、拍照或拍攝影片。

任何與賣方銷售受條例所規管的一手住宅物業有關的投訴和查詢，請與一手住宅物業銷售監管局聯絡。

網址	: www.srpa.gov.hk
電話	: 2817 3313
電郵	: enquiry_srpa@hd.gov.hk
傳真	: 2219 2220

其他相關聯絡資料：

消費者委員會	
網址	: www.consumer.org.hk
電話	: 2929 2222
電郵	: cc@consumer.org.hk
傳真	: 2856 3611

地產代理監管局	
網址	: www.eaa.org.hk
電話	: 2111 2777
電郵	: enquiry@eaa.org.hk
傳真	: 2598 9596

香港地產建設商會	
電話	: 2826 0111
傳真	: 2845 2521

運輸及房屋局

一手住宅物業銷售監管局

2017年8月

1 一手住宅物業買家須知

NOTES TO PURCHASERS OF FIRST-HAND RESIDENTIAL PROPERTIES

You are advised to take the following steps before purchasing first-hand residential properties.

For all first-hand residential properties

1. Important information

- Make reference to the materials available on the Sales of First-hand Residential Properties Electronic Platform (SRPE) (www.srpe.gov.hk) on the first-hand residential property market.
- Study the information on the website designated by the vendor for the development, including the sales brochure, price lists, documents containing the sales arrangements, and the register of transactions of a development.
- Sales brochure for a development will be made available to the general public at least 7 days immediately before a date of sale while price list and sales arrangements will be made available at least 3 days immediately before the date of sale.
- Information on transactions can be found on the register of transactions on the website designated by the vendor for the development and the SRPE.

2. Fees, mortgage loan and property price

- Calculate the total expenses of the purchase, such as solicitors' fees, mortgage charges, insurance fees and stamp duties.
- Check with banks to find out if you will be able to obtain the needed mortgage loan, select the appropriate payment method and calculate the amount of the mortgage loan to ensure it is within your repayment ability.
- Check recent transaction prices of comparable properties for comparison.
- Check with the vendor or the estate agent the estimated management fee, the amount of management fee payable in advance (if any), special fund payable (if any), the amount of reimbursement of the deposits for water, electricity and gas (if any), and/or the amount of debris removal fee (if any) you have to pay to the vendor or the manager of the development.

3. Price list, payment terms and other financial incentives

- Vendors may not offer to sell all the residential properties that are covered in a price list. To know which residential properties the vendors may offer to sell, pay attention to the sales arrangements which will be announced by the vendors at least 3 days before the relevant residential properties are offered to be sold.
- Pay attention to the terms of payment as set out in a price list. If there are discounts on the price, gift, or any financial advantage or benefit to be made available in connection with the purchase of the residential properties, such information will also be set out in the price list.
- If you intend to opt for any mortgage loan plans offered by financial institutions specified by the vendor, before entering into a preliminary agreement for sale and purchase (PASP), you must study the details of various mortgage loan plans¹ as set out in the price list concerned. If you have any questions about these mortgage loan plans, you should check with the financial institutions concerned direct before entering into a PASP.

¹ The details of various mortgage loan plans include the requirements for mortgagors on minimum income level, the loan limit under the first mortgage and second mortgage, the maximum loan repayment period, the change of mortgage interest rate throughout the entire repayment period, and the payment of administrative fees.

4. Property area and its surroundings

- Pay attention to the area information in the sales brochure and price list, and price per square foot/metre in the price list. According to the Residential Properties (First-hand Sales) Ordinance (Cap. 621) (the Ordinance), vendors can only present the area and price per square foot and per square metre of a residential property using saleable area. Saleable area, in relation to a residential property, means the floor area of the residential property, and includes the floor area of every one of the following to the extent that it forms part of the residential property - (i) a balcony; (ii) a utility platform; and (iii) a verandah. The saleable area excludes the area of the following which forms part of the residential property - air-conditioning plant room; bay window; cockloft; flat roof; garden; parking space; roof; stairhood; terrace and yard.
- Floor plans of all residential properties in the development have to be shown in the sales brochure. In a sales brochure, floor plans of residential properties in the development must state the external and internal dimensions of each residential property². The external and internal dimensions of residential properties as provided in the sales brochure exclude plaster and finishes. You are advised to note this if you want to buy furniture before handing over of the residential property.
- Visit the development site and get to know the surroundings of the property (including transportation and community facilities). Check town planning proposals and decisions which may affect the property. Take a look at the location plan, aerial photograph, outline zoning plan and cross-section plan that are provided in the sales brochure.

5. Sales brochure

- Ensure that the sales brochure you have obtained is the latest version. According to the Ordinance, the sales brochure made available to the public should be printed or examined, or examined and revised within the previous 3 months.
- Read through the sales brochure and in particular, check the following information in the sales brochure -
 - whether there is a section on “relevant information” in the sales brochure, under which information on any matter that is known to the vendor but is not known to the general public, and is likely to materially affect the enjoyment of a residential property will be set out. Please note that information contained in a document that has been registered with the Land Registry will not be regarded as “relevant information”;
 - the cross-section plan showing a cross-section of the building in relation to every street adjacent to the building, and the level of every such street in relation to a known datum and to the level of the lowest residential floor of the building. This will help you visualize the difference in height between the lowest residential floor of a building and the street level, regardless of how that lowest residential floor is named;
 - interior and exterior fittings and finishes and appliances;
 - the basis on which management fees are shared;
 - whether individual owners have obligations or need to share the expenses for managing, operating and maintaining the public open space or public facilities inside or outside the development, and the location of the public open space or public facilities; and
 - whether individual owners have responsibility to maintain slopes.

² According to section 10(2)(d) in Part 1 of Schedule 1 to the Ordinance, each of the floor plans of the residential properties in the development in the sales brochure must state the following—

- (i) the external dimensions of each residential property;
- (ii) the internal dimensions of each residential property;
- (iii) the thickness of the internal partitions of each residential property;
- (iv) the external dimensions of individual compartments in each residential property.

According to section 10(3) in Part 1 of Schedule 1 to the Ordinance, if any information required by section 10(2)(d) in Part 1 of Schedule 1 to the Ordinance is provided in the approved building plans for the development, a floor plan must state the information as so provided.

1 一手住宅物業買家須知

NOTES TO PURCHASERS OF FIRST-HAND RESIDENTIAL PROPERTIES

6. Government land grant and deed of mutual covenant (DMC)

- Read the Government land grant and the DMC (or the draft DMC). Information such as ownership of the rooftop and external walls can be found in the DMC. The vendor will provide copies of the Government land grant and the DMC (or the draft DMC) at the place where the sale is to take place for free inspection by prospective purchasers.
- Check the Government land grant on whether individual owners are liable to pay Government rent.
- Check the DMC on whether animals can be kept in the residential property.

7. Information on Availability of Residential Properties for Selection at Sales Office

- Check with the vendor which residential properties are available for selection. If a “consumption table” is displayed by the vendor at the sales office, you may check from the table information on the progress of sale on a date of sale, including which residential properties are offered for sale at the beginning of that date of sale and which of them have been selected and sold during that date of sale.
- Do not believe in rumours about the sales condition of the development and enter into a PASP rashly.

8. Register of Transactions

- Pay attention to the register of transactions for a development. A vendor must, within 24 hours after entering into a PASP with a purchaser, enter transaction information of the PASP in the register of transactions. The vendor must, within 1 working day after entering into an agreement for sale and purchase (ASP), enter transaction information of the ASP in the register of transactions. Check the register of transactions for the concerned development to learn more about the sales condition of the development.
- Never take the number of registrations of intent or cashier orders a vendor has received for the purpose of registration as an indicator of the sales volume of a development. The register of transactions for a development is the most reliable source of information from which members of the public can grasp the daily sales condition of the development.

9. Agreement for sale and purchase

- Ensure that the PASP and ASP include the mandatory provisions as required by the Ordinance.
- Pay attention that fittings, finishes and appliances to be included in the sale and purchase of the property are inserted in the PASP and ASP.
- Pay attention to the area plan annexed to the ASP which shows the total area which the vendor is selling to you. The total area which the vendor is selling to you is normally greater than the saleable area of the property.
- A preliminary deposit of **5%** of the purchase price is payable by you to the owner (i.e. the seller) on entering into a PASP.
- If you do not execute the ASP within **5 working days** (working day means a day that is not a general holiday or a Saturday or a black rainstorm warning day or gale warning day) after entering into the PASP, the PASP is terminated, the preliminary deposit (i.e. 5% of the purchase price) is forfeited, and the owner (i.e. the seller) does not have any further claim against you for not executing the ASP.
- If you execute the ASP within 5 working days after the signing of the PASP, the owner (i.e. the seller) must execute the ASP within 8 working days after entering into the PASP.
- The deposit should be made payable to the solicitors’ firm responsible for stakeholding purchasers’ payments for the property.

10. Expression of intent of purchasing a residential property

- Note that vendors (including their authorized representative(s)) should not seek or accept any specific or general expression of intent of purchasing any residential property before the relevant price lists for such properties are made available to the public. You therefore should not make such an offer to the vendors or their authorized representative(s).
- Note that vendors (including their authorized representative(s)) should not seek or accept any specific expression of intent of purchasing a particular residential property before the sale of the property has commenced. You therefore should not make such an offer to the vendors or their authorized representative(s).

11. Appointment of estate agent

- Note that if the vendor has appointed one or more than one estate agents to act in the sale of any specified residential property in the development, the price list for the development must set out the name of all the estate agents so appointed as at the date of printing of the price list.
- You may appoint any estate agent (not necessarily from those estate agency companies appointed by the vendor) to act in the purchase of any specified residential property in the development, and may also not appoint any estate agent to act on your behalf.
- Before you appoint an estate agent to look for a property, you should -
 - find out whether the agent will act on your behalf only. If the agent also acts for the vendor, he/she may not be able to protect your best interests in the event of a conflict of interest;
 - find out whether any commission is payable by you to the estate agent and, if so, its amount and the time of payment; and
 - note that only licensed estate agents or salespersons may accept your appointment. If in doubt, you should request the estate agent or salesperson to produce his/her Estate Agent Card, or check the Licence List on the Estate Agents Authority website: www.eaa.org.hk.

12. Appointment of solicitor

- Consider appointing your own solicitor to protect your interests. If the solicitor also acts for the vendor, he/she may not be able to protect your best interests in the event of a conflict of interest.
- Compare the charges of different solicitors.

For first-hand uncompleted residential properties

13. Pre-sale Consent

- For uncompleted residential property under the Lands Department Consent Scheme, seek confirmation from the vendor whether the “Pre-sale Consent” has been issued by the Lands Department for the development.

14. Show flats

- While the vendor is not required to make any show flat available for viewing by prospective purchasers or the general public, if the vendor wishes to make available show flats of a specified residential property, the vendor must first of all make available an unmodified show flat of that residential property and that, having made available such unmodified show flat, the vendor may then make available a modified show flat of that residential property. In this connection, the vendor is allowed to make available more than one modified show flat of that residential property.
- If you visit the show flats, you should always look at the unmodified show flats for comparison with the modified show flats. That said, the Ordinance does not restrict the discretion of the vendor in arranging the sequence of the viewing of unmodified and modified show flats.

1 一手住宅物業買家須知

NOTES TO PURCHASERS OF FIRST-HAND RESIDENTIAL PROPERTIES

- Sales brochure of the development should have been made available to the public when the show flat is made available for viewing. You are advised to get a copy of the sales brochure and make reference to it when viewing the show flats.
- You may take measurements in modified and unmodified show flats, and take photographs or make video recordings of unmodified show flats, subject to reasonable restriction(s) which may be set by the vendor for ensuring safety of the persons viewing the show flat.

For first-hand uncompleted residential properties and completed residential properties pending compliance

15. Estimated material date and handing over date

- Check the estimated material date³ for the development in the sales brochure.
 - The estimated material date for a development in the sales brochure is not the same as the date on which a residential property is handed over to purchaser. The latter is inevitably later than the former.
- Handing over date
 - The mandatory provisions to be incorporated in an ASP as required by the Ordinance include a provision requiring the vendor to apply in writing for an Occupation Document / a Certificate of Compliance or the Director of Lands' Consent to Assign (as the case may be) in respect of the development within 14 days after the estimated material date as stipulated in the ASP.
 - For development subject to the Lands Department Consent Scheme, the vendor is required to notify the purchaser in writing that the vendor is in a position validly to assign the property within one month after the issue of the Certificate of Compliance or the Consent to Assign, whichever first happens; or
 - For development not subject to the Lands Department Consent Scheme, the vendor is required to notify the purchaser in writing that the vendor is in a position validly to assign the property within 6 months after the issue of the Occupation Document including Occupation Permit.
 - The mandatory provisions to be incorporated in an ASP as required by the Ordinance include a provision requiring completion of the sale and purchase within 14 days after the date of the notification aforesaid. Upon completion, the vendor shall arrange handover of the property to the purchaser.
- Authorized Person (AP) may grant extension(s) of time for completion of the development beyond the estimated material date.
 - The mandatory provisions to be incorporated in an ASP as required by the Ordinance include a provision that the AP of a development may grant an extension of time for completion of the development beyond the estimated material date having regard to delays caused exclusively by any one or more of the following reasons:
 - strike or lock-out of workmen;
 - riots or civil commotion;
 - force majeure or Act of God;
 - fire or other accident beyond the vendor's control;
 - war; or
 - inclement weather.
 - The AP may grant more than once such an extension of time depending on the circumstances. That means handover of the property may be delayed.

- The mandatory provisions to be incorporated in an ASP as required by the Ordinance also include a provision requiring the vendor to, within 14 days after the issue of an extension of time granted by the AP, furnish the purchaser with a copy of the relevant certificate of extension.
- Ask the vendor if there are any questions on handing over date.

For first-hand completed residential properties

16. Vendor's information form

- Ensure that you obtain the "vendor's information form(s)" printed within the previous 3 months in relation to the residential property/properties you intend to purchase.

17. Viewing of property

- Ensure that, before you purchase a residential property, you are arranged to view the residential property that you would like to purchase or, if it is not reasonably practicable to view the property in question, a comparable property in the development, unless you agree in writing that the vendor is not required to arrange such a comparable property for viewing for you. You are advised to think carefully before signing any waiver.
- You may take measurements, take photographs or make video recordings of the property, unless the property is held under a tenancy or reasonable restriction(s) is/are needed to ensure safety of the persons viewing the property.

For complaints and enquiries relating to the sales of first-hand residential properties by the vendors which the Ordinance applies, please contact the Sales of First-hand Residential Properties Authority -

Website	: www.srpa.gov.hk
Telephone	: 2817 3313
Email	: enquiry_srpa@hd.gov.hk
Fax	: 2219 2220

Other useful contacts:

Consumer Council	
Website	: www.consumer.org.hk
Telephone	: 2929 2222
Email	: cc@consumer.org.hk
Fax	: 2856 3611

Estate Agents Authority	
Website	: www.eaa.org.hk
Telephone	: 2111 2777
Email	: enquiry@eaa.org.hk
Fax	: 2598 9596

Real Estate Developers Association of Hong Kong	
Telephone	: 2826 0111
Fax	: 2845 2521

Sales of First-hand Residential Properties Authority
Transport and Housing Bureau
August 2017

³ Generally speaking, "material date" means the date on which the conditions of the land grant are complied with in respect of the development, or the date on which the development is completed in all respects in compliance with the approved building plans or the conditions subject to which the certificate of exemption is issued. For details, please refer to section 2 of the Ordinance.

2 發展項目的資料 INFORMATION ON THE DEVELOPMENT

發展項目名稱
緹山

街道名稱及門牌號數
龍駒道9號

發展項目包含多單位建築物及獨立屋

獨立屋(部分稱為別墅、部分稱為洋房)的總數、門牌號數及被略去的門牌號數
共19座獨立屋
別墅1至6 (不設別墅4)
洋房1至17 (不設洋房4、洋房13及洋房14)

每幢多單位建築物的樓層總數
共2座，第1座及第2座
每座共7層
上述樓層數目不包括地庫及天台。

發展項目的經批准的建築圖則所規定的每幢多單位建築物內的樓層號數
地庫、地下、1樓至3樓、5樓至7樓及天台

每幢有不依連續次序的樓層號數的多單位建築物內的被略去的樓層號數
每座均不設4樓

每幢多單位建築物的庇護層
不適用

Name of the Development
Mont Rouge

Street Name and Street Number
9 Lung Kui Road

The Development consists of multi-unit buildings and houses

Total number of houses (some of which are referred to as "Villas", some of which are referred to as "Houses"), house numbering and omitted house numbers
There are 19 houses in total
Villa 1 to 6 (Villa 4 is omitted)
House 1 to 17 (House 4, House 13 and House 14 are omitted)

Total number of storeys of each multi-unit building
There are 2 towers in total, Tower 1 and Tower 2
7 storeys for each tower
The above number of storeys does not include the Basement floor and Roof floor.

Floor numbering in each multi-unit building as provided in the approved building plans for the Development
Basement floor, G/F, 1/F – 3/F, 5/F – 7/F and Roof floor

Omitted floor numbers in each multi-unit building in which the floor numbering is not in consecutive order
4/F is omitted for each tower

Refuge floor of each multi-unit building
Not applicable

3 賣方及有參與發展項目的其他人的資料

INFORMATION ON VENDOR AND OTHERS INVOLVED IN THE DEVELOPMENT

賣方
NMC 8 LIMITED

Vendor
NMC 8 LIMITED

賣方之控權公司
Kerry Group Limited, 嘉里控股有限公司, 嘉里建設有限公司, Kerry Properties (Hong Kong) Limited, Goldash Holdings Limited, Mazlo Holdings Limited

Holding companies of the Vendor
Kerry Group Limited, Kerry Holdings Limited, Kerry Properties Limited, Kerry Properties (Hong Kong) Limited, Goldash Holdings Limited, Mazlo Holdings Limited

發展項目的認可人士
王明炎先生

Authorized Person for the Development
Mr. Wong Ming-yim

發展項目的認可人士以其專業身分擔任經營人、董事或僱員的商號或法團
劉榮廣伍振民建築師有限公司

The firm or corporation of which an Authorized Person for the Development is a proprietor, director or employee in his or her professional capacity
DLN Architects Limited

發展項目的承建商
華營建築有限公司

Building contractor for the Development
CR Construction Company Limited

就發展項目中的住宅物業的出售而代表擁有人行事的律師事務所
貝克•麥堅時律師事務所

The firm of solicitors acting for the owner in relation to the sale of residential properties in the Development
Baker & McKenzie

已為發展項目的建造提供貸款或已承諾為發展項目的建造提供融資的認可機構
不適用

Authorized institution that has made a loan, or has undertaken to provide finance, for the construction of the Development
Not applicable

已為發展項目的建造提供貸款的任何其他人士
東譽有限公司

Any other person who has made a loan for the construction of the Development
Dragon Fame Limited

4 有參與發展項目的各方的關係

RELATIONSHIP BETWEEN PARTIES INVOLVED IN THE DEVELOPMENT

(a)	賣方或有關發展項目的承建商屬個人，並屬該項目的認可人士的家人； The Vendor or a building contractor for the Development is an individual, and that Vendor or contractor is an immediate family member of an Authorized Person for the Development;	不適用 Not applicable
(b)	賣方或該項目的承建商屬合夥，而該賣方或承建商的合夥人屬上述認可人士的家人； The Vendor or a building contractor for the Development is a partnership, and a partner of that Vendor or contractor is an immediate family member of such an Authorized Person;	不適用 Not applicable
(c)	賣方或該項目的承建商屬法團，而該賣方或承建商(或該賣方的控權公司)的董事或秘書屬上述認可人士的家人； The Vendor or a building contractor for the Development is a corporation, and a director or the secretary of that Vendor or contractor (or a holding company of that Vendor) is an immediate family member of such an Authorized Person;	不適用 Not applicable
(d)	賣方或該項目的承建商屬個人，並屬上述認可人士的有聯繫人士的家人； The Vendor or a building contractor for the Development is an individual, and that Vendor or contractor is an immediate family member of an associate of such an Authorized Person;	不適用 Not applicable
(e)	賣方或該項目的承建商屬合夥，而該賣方或承建商的合夥人屬上述認可人士的有聯繫人士的家人； The Vendor or a building contractor for the Development is a partnership, and a partner of that Vendor or contractor is an immediate family member of an associate of such an Authorized Person;	不適用 Not applicable
(f)	賣方或該項目的承建商屬法團，而該賣方或承建商(或該賣方的控權公司)的董事或秘書屬上述認可人士的有聯繫人士的家人； The Vendor or a building contractor for the Development is a corporation, and a director or the secretary of that Vendor or contractor (or a holding company of that Vendor) is an immediate family member of an associate of such an Authorized Person;	不適用 Not applicable
(g)	賣方或該項目的承建商屬個人，並屬就該項目內的住宅物業的出售代表擁有人行事的律師事務所行事的經營人的家人； The Vendor or a building contractor for the Development is an individual, and that Vendor or contractor is an immediate family member of a proprietor of a firm of solicitors acting for the owner in relation to the sale of residential properties in the Development;	不適用 Not applicable
(h)	賣方或該項目的承建商屬合夥，而該賣方或承建商的合夥人屬就該項目內的住宅物業的出售代表擁有人行事的律師事務所行事的經營人的家人； The Vendor or a building contractor for the Development is a partnership, and a partner of that Vendor or contractor is an immediate family member of a proprietor of a firm of solicitors acting for the owner in relation to the sale of residential properties in the Development;	不適用 Not applicable
(i)	賣方或該項目的承建商屬法團，而該賣方或承建商(或該賣方的控權公司)的董事或秘書屬上述律師事務所的經營人的家人； The Vendor or a building contractor for the Development is a corporation, and a director or the secretary of that Vendor or contractor (or a holding company of that Vendor) is an immediate family member of a proprietor of such a firm of solicitors;	不適用 Not applicable
(j)	賣方、賣方的控權公司或有關發展項目的承建商屬私人公司，而該項目的認可人士或該認可人士的有聯繫人士持有該賣方、控權公司或承建商最少10%的已發行股份； The Vendor, a holding company of the Vendor, or a building contractor for the Development, is a private company, and an Authorized Person for the Development, or an associate of such an Authorized Person, holds at least 10% of the issued shares in that Vendor, holding company or contractor;	不適用 Not applicable

(k)	賣方、賣方的控權公司或該項目的承建商屬上市公司，而上述認可人士或上述有聯繫人士持有該賣方、控權公司或承建商最少1%的已發行股份； The Vendor, a holding company of the Vendor, or a building contractor for the Development, is a listed company, and such an Authorized Person, or such an associate, holds at least 1% of the issued shares in that Vendor, holding company or contractor;	不適用 Not applicable
(l)	賣方或該項目的承建商屬法團，而上述認可人士或上述有聯繫人士屬該賣方、承建商或該賣方的控權公司的僱員、董事或秘書； The Vendor or a building contractor for the Development is a corporation, and such an Authorized Person, or such an associate, is an employee, director or secretary of that Vendor or contractor or of a holding company of that Vendor;	不適用 Not applicable
(m)	賣方或該項目的承建商屬合夥，而上述認可人士或上述有聯繫人士屬該賣方或承建商的僱員； The Vendor or a building contractor for the Development is a partnership, and such an Authorized Person, or such an associate, is an employee of that Vendor or contractor;	不適用 Not applicable
(n)	賣方、賣方的控權公司或該項目的承建商屬私人公司，而就該項目中的住宅物業的出售而代表擁有人行事的律師事務所的經營人持有該賣方、控權公司或承建商最少10%的已發行股份； The Vendor, a holding company of the Vendor, or a building contractor for the Development, is a private company, and a proprietor of a firm of solicitors acting for the owner in relation to the sale of residential properties in the Development holds at least 10% of the issued shares in that Vendor, holding company or contractor;	不適用 Not applicable
(o)	賣方、賣方的控權公司或該項目的承建商屬上市公司，而上述律師事務所的經營人持有該賣方、控權公司或承建商最少1%的已發行股份； The Vendor, a holding company of the Vendor, or a building contractor for the Development, is a listed company, and a proprietor of such a firm of solicitors holds at least 1% of the issued shares in that Vendor, holding company or contractor;	不適用 Not applicable
(p)	賣方或該項目的承建商屬法團，而上述律師事務所的經營人屬該賣方或承建商或該賣方的控權公司的僱員、董事或秘書； The Vendor or a building contractor for the Development is a corporation, and a proprietor of such a firm of solicitors is an employee, director or secretary of that Vendor or contractor or of a holding company of that Vendor;	不適用 Not applicable
(q)	賣方或該項目的承建商屬合夥，而上述律師事務所的經營人屬該賣方或承建商的僱員； The Vendor or a building contractor for the Development is a partnership, and a proprietor of such a firm of solicitors is an employee of that Vendor or contractor;	不適用 Not applicable
(r)	賣方或該項目的承建商屬法團，而該項目的認可人士以其專業身分擔任董事或僱員的法團為該賣方或承建商或該賣方的控權公司的有聯繫法團； The Vendor or a building contractor for the Development is a corporation, and the corporation of which an Authorized Person for the Development is a director or employee in his or her professional capacity is an associate corporation of that Vendor or contractor or of a holding company of that Vendor;	不適用 Not applicable
(s)	賣方或該項目的承建商屬法團，而該承建商屬該賣方或該賣方的控權公司的有聯繫法團。 The Vendor or a building contractor for the Development is a corporation, and that contractor is an associate corporation of that Vendor or of a holding company of that Vendor.	不適用 Not applicable

5 發展項目的設計的資料

INFORMATION ON DESIGN OF THE DEVELOPMENT

發展項目有非結構的預製外牆及幕牆構成圍封牆的一部分。
There are non-structural prefabricated external walls and curtain walls forming part of the enclosing walls in the Development.

發展項目中的每幢建築物的非結構的預製外牆的厚度範圍將為：150毫米
The range of thickness of the non-structural prefabricated external walls of each block in the Development will be 150mm.

每個住宅物業的非結構的預製外牆總面積表
Schedule of Total Area of Non-structural Prefabricated External Walls of Each Residential Property

座 Tower	樓層 Floor	每個住宅物業的非結構的預製外牆總面積(平方米) Total Area of Non-structural Prefabricated External Walls of Each Residential Property (sq.m)	
		A	B
1	地下 G/F	2.286	2.625
	1樓 1/F	2.297	2.636
	2樓至3樓、5樓至6樓 2/F-3/F, 5/F-6/F	2.636	2.492
	7樓 7/F	4.738	

座 Tower	樓層 Floor	每個住宅物業的非結構的預製外牆總面積(平方米) Total Area of Non-structural Prefabricated External Walls of Each Residential Property (sq.m)	
		A	B
2	地下 G/F	2.286	2.625
	1樓 1/F	2.297	2.636
	2樓至3樓、5樓至6樓 2/F-3/F, 5/F-6/F	2.636	2.492
	7樓 7/F	4.738	

備註：每座大廈均不設4樓。
Note : 4/F is omitted in each Tower.

別墅 Villa	每個住宅物業的非結構的預製外牆總面積(平方米) Total Area of Non-structural Prefabricated External Walls of Each Residential Property (sq.m)
1	10.967
2-3, 5	9.909
6	10.506

洋房 House	每個住宅物業的非結構的預製外牆總面積(平方米) Total Area of Non-structural Prefabricated External Walls of Each Residential Property (sq.m)
1-3, 5-12, 15-17	7.316

備註：不設別墅4、洋房4、洋房13及洋房14。
Note : Villa 4, House 4, House 13 and House 14 are omitted.

5 發展項目的設計的資料 INFORMATION ON DESIGN OF THE DEVELOPMENT

發展項目中的每幢建築物的幕牆的厚度範圍將為：200毫米
The range of thickness of the curtain walls of each building in the Development will be 200mm.

每個住宅物業的幕牆總面積表
Schedule of Total Area of Curtain Walls of Each Residential Property

座 Tower	樓層 Floor	每個住宅物業的幕牆的總面積(平方米) Total area of Curtain Walls of Each Residential Property (sq.m)	
		A	B
1	地下 G/F	2.067	1.848
	1樓至3樓、5樓至6樓 1/F-3/F, 5/F-6/F	2.072	1.853
	7樓 7/F	2.990	

座 Tower	樓層 Floor	每個住宅物業的幕牆的總面積(平方米) Total area of Curtain Walls of Each Residential Property (sq.m)	
		A	B
2	地下 G/F	2.067	1.848
	1樓至3樓、5樓至6樓 1/F-3/F, 5/F-6/F	2.072	1.853
	7樓 7/F	2.990	

備註：每座大廈不設4樓。
Note : 4/F is omitted in each Tower.

別墅 Villa	每個住宅物業的幕牆的總面積(平方米) Total area of Curtain Walls of Each Residential Property (sq.m)
1	7.396
2-3	6.648
5	6.636
6	7.570

洋房 House	每個住宅物業的幕牆的總面積(平方米) Total area of Curtain Walls of Each Residential Property (sq.m)
1-3, 5-12, 15-17	3.111

備註：不設別墅4、洋房4、洋房13及洋房14。
Note : Villa 4, House 4, House 13 and House 14 are omitted.

6 物業管理的資料 INFORMATION ON PROPERTY MANAGEMENT

根據有關公契的最新擬稿，獲委任為發展項目的管理人：
嘉里物業管理服務有限公司

The person appointed as the Manager of the Development under the latest draft deed of mutual covenant:
Kerry Property Management Services Limited

7 發展項目的所在位置圖 LOCATION PLAN OF THE DEVELOPMENT

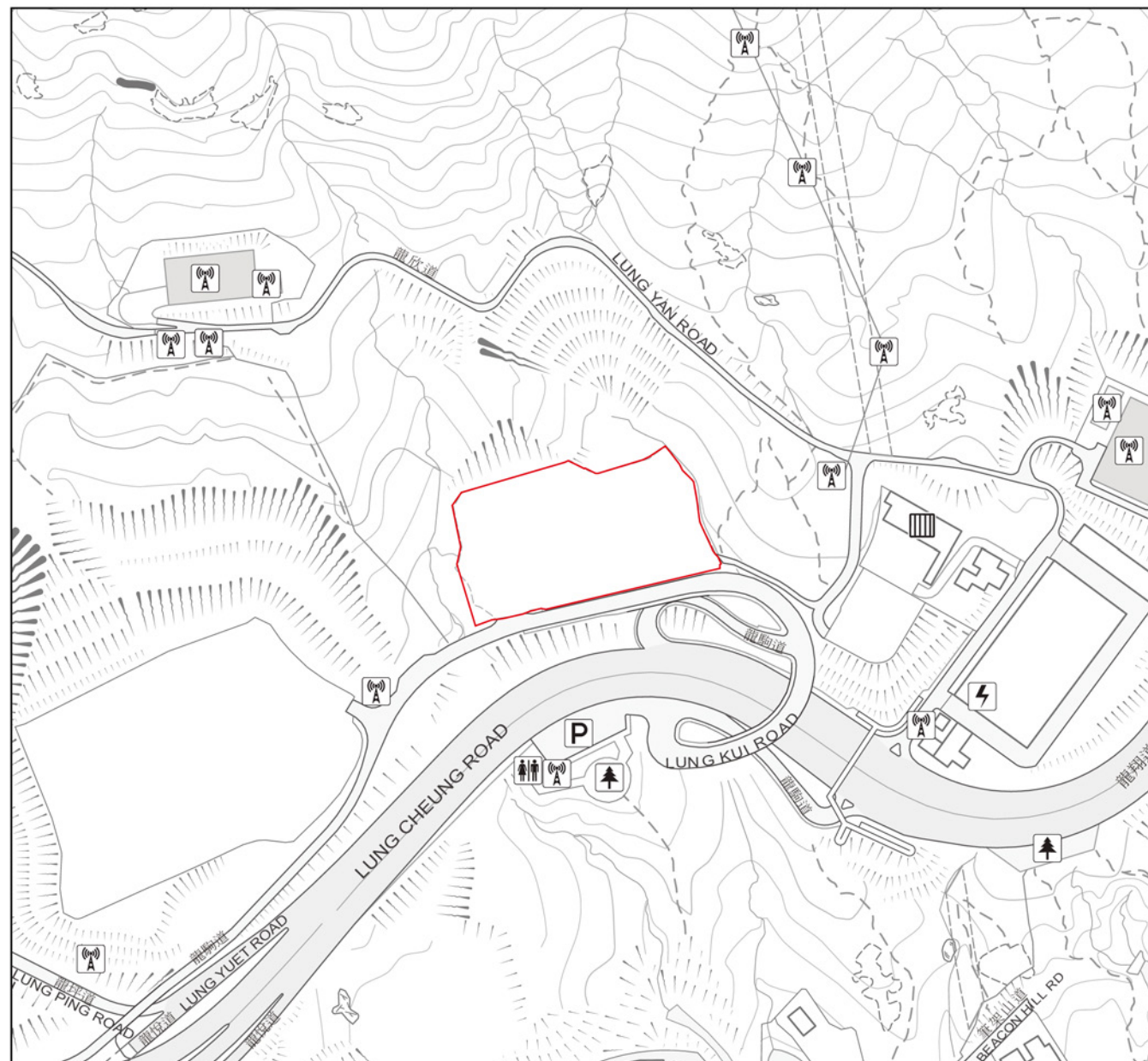

圖例 Notation

-  懲教院所 (包括監獄)
Correctional Institution (including a Prison)
-  發電廠 (包括電力分站)
Power Plant (including Electricity Sub-stations)
-  公眾停車場 (包括貨車停泊處)
Public Carpark (including a Lorry Park)
-  公廁
Public Convenience
-  公用事業設施裝置
Public Utility Installation
-  公園
Public Park

備註：

1. 上述發展項目的所在位置圖參考於2019年3月10日修訂之測繪圖編號11-NW-B，由賣方擬備並經修正處理。
2. 地圖版權屬香港特區政府，經地政總署准許複印，版權特許編號115/2018。
3. 賣方亦建議買方到該發展地盤作實地考察，以獲取對該發展地盤，以及周邊地區的環境及附近的公共設施有較佳的了解。
4. 因技術原因 (例如發展項目之形狀)，位置圖所顯示之範圍多於《一手住宅物業銷售條例》所要求的範圍。

Notes:

1. The above Location Plan is prepared by the Vendor with reference to the Survey Sheet No. 11-NW-B dated 10 March 2019, with adjustments where necessary.
2. The Government of the Hong Kong SAR has the copyright of the above plan. The map is reproduced with permission of the Director of Lands. © The Government of Hong Kong SAR. Licence No. 115/2018.
3. The Vendor also advises purchasers to conduct on-site visit for a better understanding of the Development site, its surrounding environment and the public facilities nearby.
4. Due to technical reasons (such as the shape of the Development), the location plan has shown area more than that required under the Residential Properties (First-hand Sales) Ordinance.

 發展項目的邊界線
Boundary Line of the Development

比例
Scale : 
0米/M 100米/M 200米/M 300米/M 400米/M 500米/M

8 發展項目的鳥瞰照片 AERIAL PHOTOGRAPH OF THE DEVELOPMENT

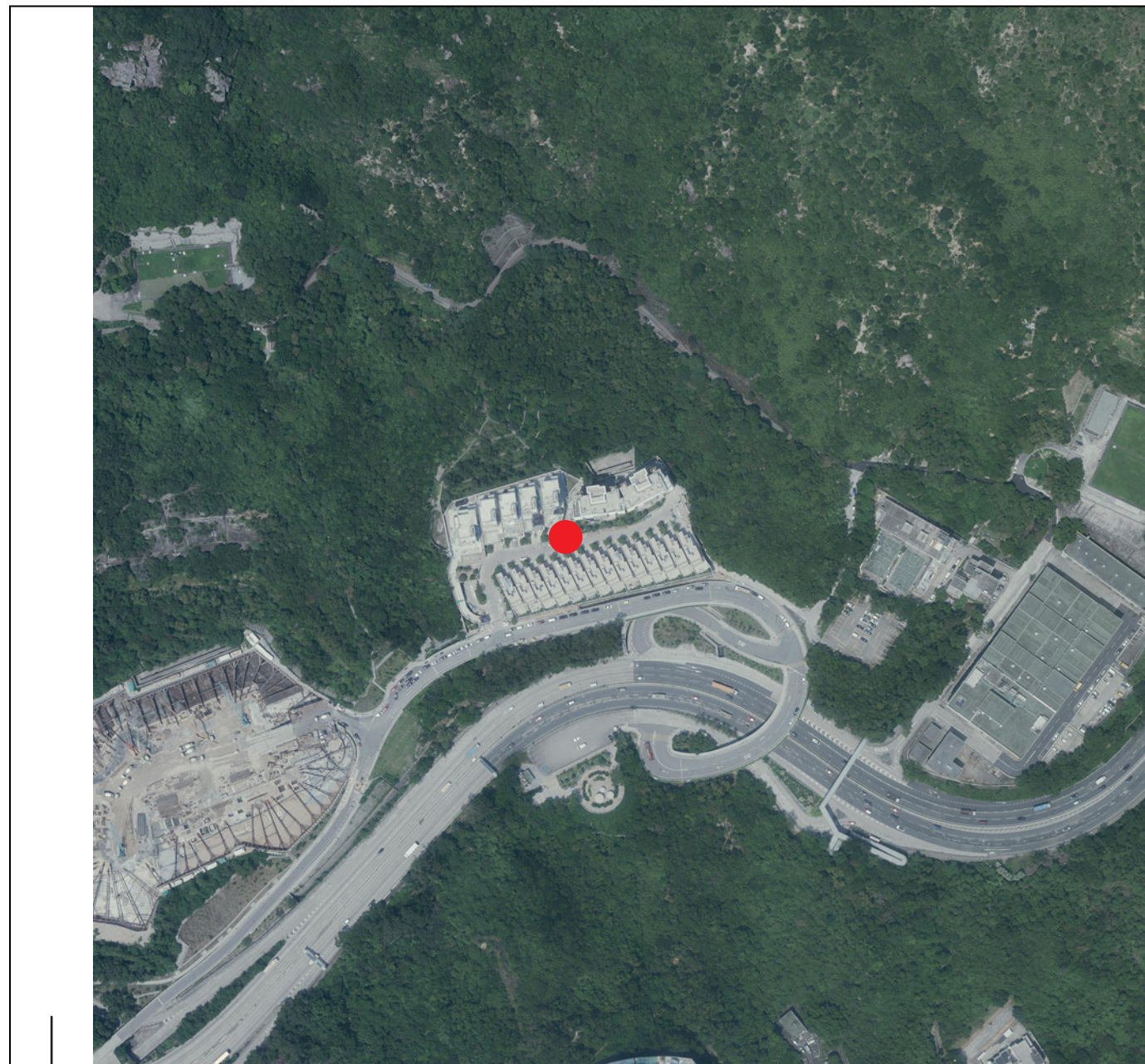

This blank area falls outside the coverage of the relevant aerial photograph
鳥瞰照片並不覆蓋本空白範圍

● 發展項目的位置
Location of the Development

備註：

1. 上述鳥瞰照片於2018年9月11日在6,900呎的飛行高度拍攝(照片編號為E044992C)。
2. 香港特別行政區政府地政總署測繪處©版權所有，未經許可，不得複製。
3. 因技術原因(例如發展項目之形狀)，鳥瞰照片所顯示之範圍多於《一手住宅物業銷售條例》所要求顯示的範圍。
4. 賣方亦建議買方到該發展地盤作實地考察，以獲取對該發展地盤，以及周邊地區的環境及附近的公共設施有較佳的了解。

Notes:

1. The above aerial photograph is taken at a flying height of 6,900 feet on 11 September 2018 (Photo No. E044992C).
2. Survey and Mapping Office, Lands Department, The Government of HKSAR © Copyright reserved – reproduction by permission only.
3. Due to technical reasons (such as the shape of the Development), the aerial photograph has shown area more than that required under the Residential Properties (First-hand Sales) Ordinance.
4. The Vendor also advises purchasers to conduct on-site visit for a better understanding of the Development site, its surrounding environment and the public facilities nearby.

8 發展項目的鳥瞰照片 AERIAL PHOTOGRAPH OF THE DEVELOPMENT



● 發展項目的位置
Location of the Development

This blank area falls outside the coverage
of the relevant aerial photograph
鳥瞰照片並不覆蓋本空白範圍

備註：

1. 上述鳥瞰照片於2018年9月11日在6,900呎的飛行高度拍攝(照片編號為E044993C)。
2. 香港特別行政區政府地政總署測繪處©版權所有，未經許可，不得複製。
3. 因技術原因(例如發展項目之形狀)，鳥瞰照片所顯示之範圍多於《一手住宅物業銷售條例》所要求顯示的範圍。
4. 賣方亦建議買方到該發展地盤作實地考察，以獲取對該發展地盤，以及周邊地區的環境及附近的公共設施有較佳的了解。

Notes:

1. The above aerial photograph is taken at a flying height of 6,900 feet on 11 September 2018 (Photo No. E044993C).
2. Survey and Mapping Office, Lands Department, The Government of HKSAR © Copyright reserved – reproduction by permission only.
3. Due to technical reasons (such as the shape of the Development), the aerial photograph has shown area more than that required under the Residential Properties (First-hand Sales) Ordinance.
4. The Vendor also advises purchasers to conduct on-site visit for a better understanding of the Development site, its surrounding environment and the public facilities nearby.

9 關於發展項目的分區計劃大綱圖 OUTLINE ZONING PLAN RELATING TO THE DEVELOPMENT

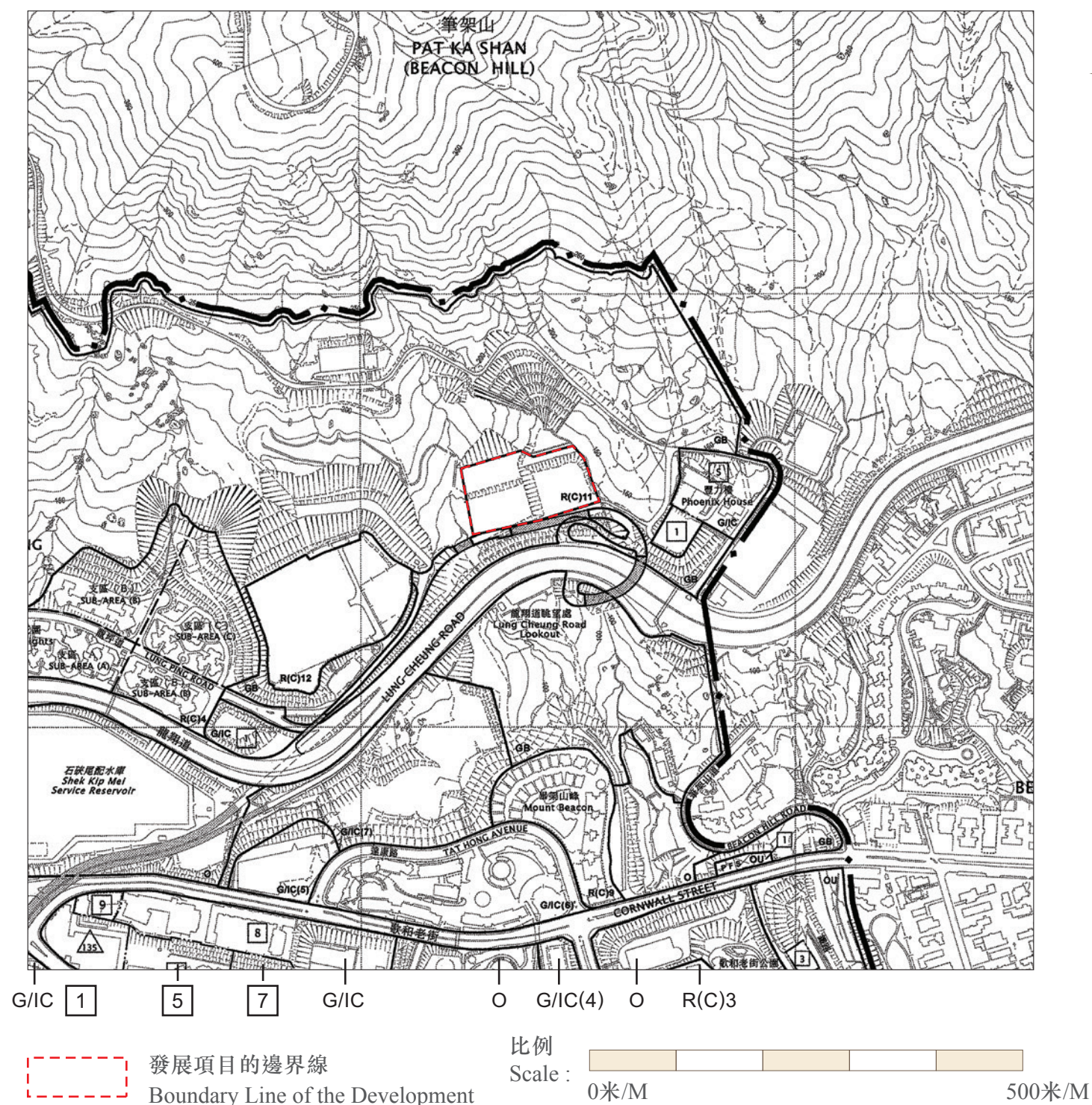

備註：

1. 上述分區計劃大綱圖可於開放時間向售樓處免費查閱。
2. 賣方亦建議買方到該發展地盤作實地考察，以獲取對該發展地盤，以及周邊地區環境及附近的公共設施有較佳的了解。
3. 因技術原因(例如發展項目之形狀)，分區計劃大綱圖所顯示之範圍多於《一手住宅物業銷售條例》所要求顯示之範圍。

Notes:

1. The above outline zoning plan is available for free inspection at the sales office(s) during opening hours.
2. The Vendor also advises purchasers to conduct on-site visit for a better understanding of the Development site, its surrounding environment and the public facilities nearby.
3. Due to technical reasons (such as the shape of the Development), the outline zoning plan has shown area more than that required under the Residential Properties (First-hand Sales) Ordinance.

摘錄自2015年7月24日刊憲之石硤尾分區計劃大綱核准圖 (圖則編號S/K4/29)。

Extract from the approved Shek Kip Mei Outline Zoning Plan (Plan no. S/K4/29), gazetted on 24 July 2015.

地圖為規劃署遵照城市規劃委員會指示擬備，版權屬香港特別行政區政府，經地政總署准許複印。

The plan, prepared by the Planning Department under the direction of the Town Planning Board, is produced with the permission of the Director of Lands. © The Government of Hong Kong SAR.

9 關於發展項目的分區計劃大綱圖 OUTLINE ZONING PLAN RELATING TO THE DEVELOPMENT



備註：

1. 上述分區計劃大綱圖可於開放時間向售樓處免費查閱。
2. 賣方亦建議買方到該發展地盤作實地考察，以獲取對該發展地盤，以及周邊地區環境及附近的公共設施有較佳的了解。
3. 因技術原因(例如發展項目之形狀)，分區計劃大綱圖所顯示之範圍多於《一手住宅物業銷售條例》所要求顯示之範圍。

Notes:

1. The above outline zoning plan is available for free inspection at the sales office(s) during opening hours.
2. The Vendor also advises purchasers to conduct on-site visit for a better understanding of the Development site, its surrounding environment and the public facilities nearby.
3. Due to technical reasons (such as the shape of the Development), the outline zoning plan has shown area more than that required under the Residential Properties (First-hand Sales) Ordinance.

摘錄自2017年12月15日刊憲之九龍塘分區計劃大綱核准圖(圖則編號S/K18/21)。

Extract from the approved Kowloon Tong Outline Zoning Plan (Plan no. S/K18/21), gazetted on 15 December 2017.

地圖為規劃署遵照城市規劃委員會指示擬備，版權屬香港特別行政區政府，經地政總署准許複印。

The plan, prepared by the Planning Department under the direction of the Town Planning Board, is produced with the permission of the Director of Lands. © The Government of Hong Kong SAR.

10 發展項目的布局圖 LAYOUT PLAN OF THE DEVELOPMENT

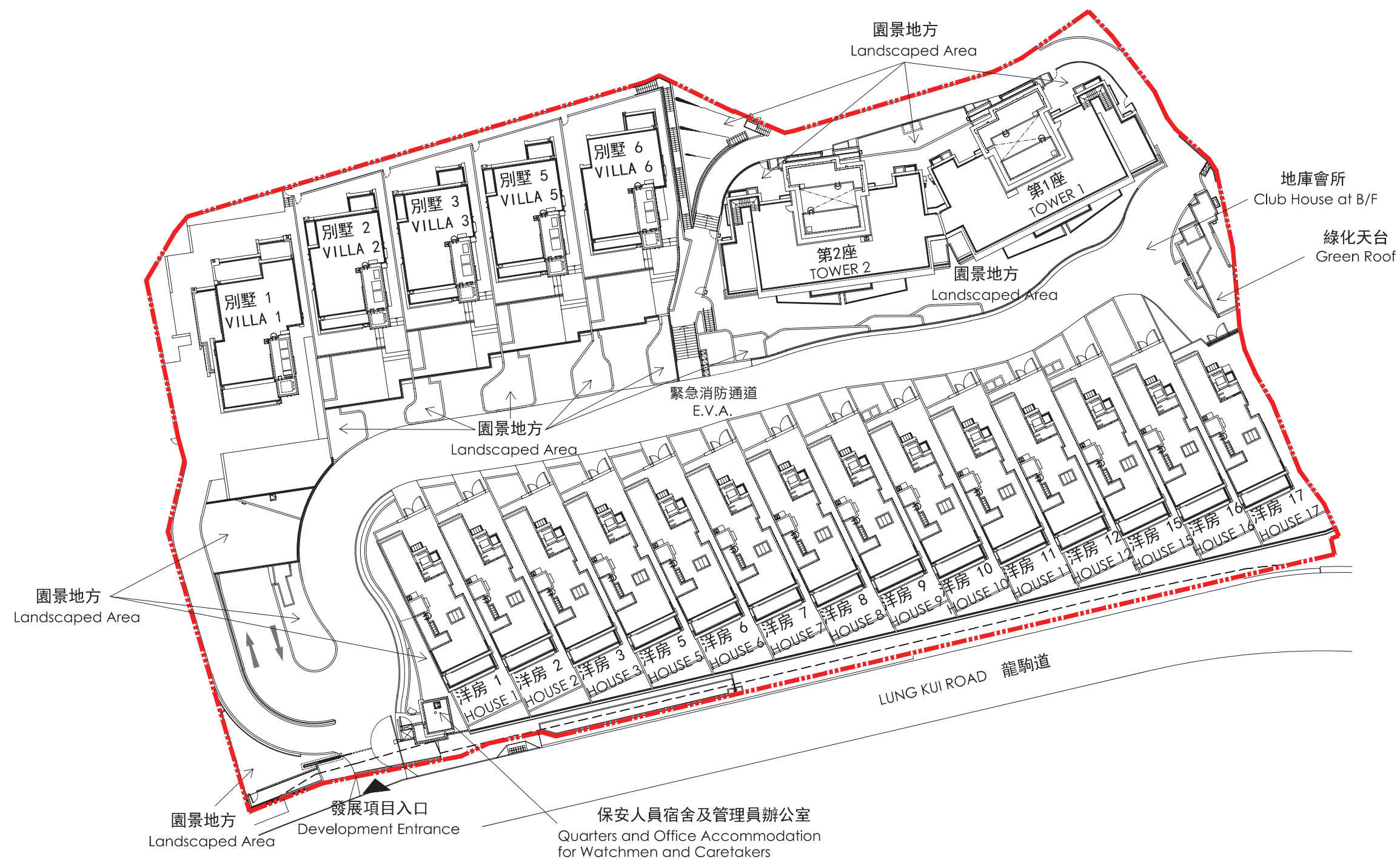

----- 發展項目的邊界線
Boundary Line of the Development

比例
Scale : 0米/M 20米/M

11 發展項目的住宅物業的樓面平面圖

FLOOR PLANS OF RESIDENTIAL PROPERTIES IN THE DEVELOPMENT

樓面平面圖中的名詞及簡稱之圖例

LEGEND OF THE TERMS AND ABBREVIATIONS ON FLOOR PLANS

1100-1300MM HIGH GLASS BALUSTRADE	1100-1300mm High Glass Balustrade	1100-1300毫米高玻璃扶手
A/C PLATFORM FOR UNIT A	Air-conditioning Platform For Unit A	A單位空調機平台
A/C PLATFORM FOR UNIT B	Air-conditioning Platform For Unit B	B單位空調機平台
A/C PLINTH	Air-conditioning Plinth	空調機台
A/C UNIT AT H/L	Air-conditioning Unit at High Level	空調機於高位
A.D.	Air Duct	排氣管
ARCHITECTURAL FEATURE ABOVE	Architectural Feature Above	建築裝飾置上
BAL.	Balcony	露台
BATH 1	Bathroom 1	浴室 1
BATH 2	Bathroom 2	浴室 2
BATH 3	Bathroom 3	浴室 3
BATH 4	Bathroom 4	浴室 4
BED 1	Bedroom 1	睡房 1
BED 2	Bedroom 2	睡房 2
BED 3	Bedroom 3	睡房 3
BED 4	Bedroom 4	睡房 4
BUILDING LINE ABOVE	Building Line Above	建築物界線置上
CANOPY	Canopy	簷篷
CANOPY ABOVE	Canopy Above	簷篷置上
CARPARK	Carpark	停車位
C.L.	Cat Ladder	豎梯
CEMENT BOARD	Cement Board	水泥板
CONCRETE FILL	Concrete Fill	混凝土回填
COMMON LANDSCAPE GARDEN	Common Landscape Garden	公共園林花園
CONCRETE PLINTH	Concrete Plinth	混凝土平台
CORR.	Corridor	走廊
DIN.	Dining Room	飯廳
DOG HOUSE	Dog House	室外管道房
DOWN	Down	往下
DRIVEWAY	Driveway	車路
E.V. CHARGING POINT	Electric Vehicle Charging Point	電動車充電位
E.M.C.	Electrical Meter Cabinet	電錶櫃
E.V.A/DRIVEWAY	Emergency Vehicle Access/Driveway	緊急消防通道/車道
ENTRANCE	Entrance	入口
FAMILY ROOM	Family Room	家庭廳
FAN ROOM FOR REFUSE ROOM	Fan Room For Refuse Room	垃圾房專用風扇房
F.H.	Fire Hydrant	消防栓
F.S. INLET	Fire Service Inlet	消防入水掣
F.S. PUMP ROOM	Fire Service Pump Room	消防泵房
F.S. WATER TANK	Fire Service Water Tank	消防水缸
FLAT ROOF	Flat Roof	平台
FLAT ROOF ON 7/F	Flat Roof on 7/F	設於7樓之平台
FOYER	Foyer	玄關
FULL HEIGHT GLASS WALL	Full Height Glass Wall	置頂玻璃牆
GARDEN	Garden	花園
H.R.	Hose Reel	消防喉轆
HOUSE	House	洋房
KIT.	Kitchen	廚房
LAV.	Lavatory	洗手間
LAWN AREA	Lawn Area	草坪
LIFT	Lift	升降機
LIFT CONTROLLER PANEL CABINET	Lift Controllor Panel Cabinet	升降機控制板櫃
LIFT LOBBY	Lift Lobby	升降機大堂

11 發展項目的住宅物業的樓面平面圖

FLOOR PLANS OF RESIDENTIAL PROPERTIES IN THE DEVELOPMENT

LIFT MACHINE ROOM	Lift Machine Room	升降機機房
LIV.	Living Room	客廳
L.C.L.	Lockable Cat Ladder	可上鎖豎梯
MAIL BOX	Mail Box	信箱
M. BATH	Master Bathroom	主人浴室
M. BED	Master Bedroom	主人睡房
METER ROOM	Meter Room	電錶房
OPEN DECK	Open Deck	露天平台
OU FOR UNIT A	Outdoor Unit for Unit A	A單位室外空調機
P.D.	Pipe Duct	管道槽
PLANTER	Planter	花槽
P. RM	Powder Room	客廁
PRIVATE LIFT LOBBY	Private Lift Lobby	私人升降機大堂
REFUSE COLLECTION CHAMBER	Refuse Collection Chamber	垃圾收集房
RS&MRR	Refuse Storage and Material Recovery Room	垃圾收集及物料回收房
ROOF	Roof	天台
ROOF OF X/F FLAT X	Roof of X/F Flat X	X樓單位X天台
SKYLIGHT	Skylight	天窗
SKYLIGHT ABOVE	Skylight Above	天窗置上
ST	Store	士多房
ST. RM.	Store Room	儲物室
ST. RM. 1	Store Room 1	儲物室 1
ST. RM. 2	Store Room 2	儲物室 2
TERRACE	Terrace	前庭
TERRACE ON 7/F	Terrace on 7/F	設於7樓之前庭
TOP OF U.P.	Top of Utility Platform	下層工作平台頂部
TOP ROOF	Top Roof	頂層天台
TOWER	Tower	座
UP	Up	往上
U.P.	Utility Platform	工作平台
U.P. ABOVE	Utility Platform Above	工作平台置上
U.T.	Utility Room	工作間
U.T. 1	Utility Room 1	工作間 1
U.T. 2	Utility Room 2	工作間 2
VILLA	Villa	別墅
VOID	Void	中空
VOID ABOVE	Void Above	中空置上
WALK-IN WARDROBE	Walk-in Wardrobe	衣帽間
WALL MOUNT OU FOR UNIT B	Wall Mount Outdoor Unit for Unit B	B單位掛牆室外空調機

備註:

1. 部分樓層外牆設有建築裝飾及/或外露喉管/管道。
2. 部分單位的露台及/或平台及/或工作平台及/或花園及/或冷氣機平台及/或外牆設有外及/或內藏的公用喉管及/或其他機電設備。
3. 部分單位之客廳、飯廳、睡房、士多房、儲物室、廚房、浴室、洗手間及/或走廊，或設有假天花及/或跌級樓板，內裝有冷氣系統及/或其他機電設備。
4. 樓面平面圖上所顯示的形象裝置符號，例如浴缸、淋浴間、洗滌盆、坐廁、花灑、洗滌盆櫃等乃摘自最新的經批准的建築圖則，只作一般性標誌。
5. 露台及工作平台為不可封閉的地方。

Notes :

1. There may be architectural features and/or exposed pipes/ductings on external walls of some floors.
2. Common pipes and/or mechanical and electrical services exposed and/or enclosed in cladding are located at/adjacent to the balcony and/or flat roof and/or utility platform and/or garden and/or air-conditioning platform and/or external wall of some units.
3. There are ceiling bulkheads and/or sunken slabs at living room, dining room, bedrooms, store, store room, kitchen, bathroom, lavatory and/or corridors of some units for the installation of the air-conditioning system and/or mechanical and electrical services.
4. Symbols of fittings and fitments shown on the floor plans, such as bathtubs, shower cubicle, sink, water closets, shower, sink counter etc. are architectural symbols retrieved from the latest approved building plans and are for general indication only.
5. Balconies and utility platforms are non-enclosed areas.

別墅 1
Villa 1

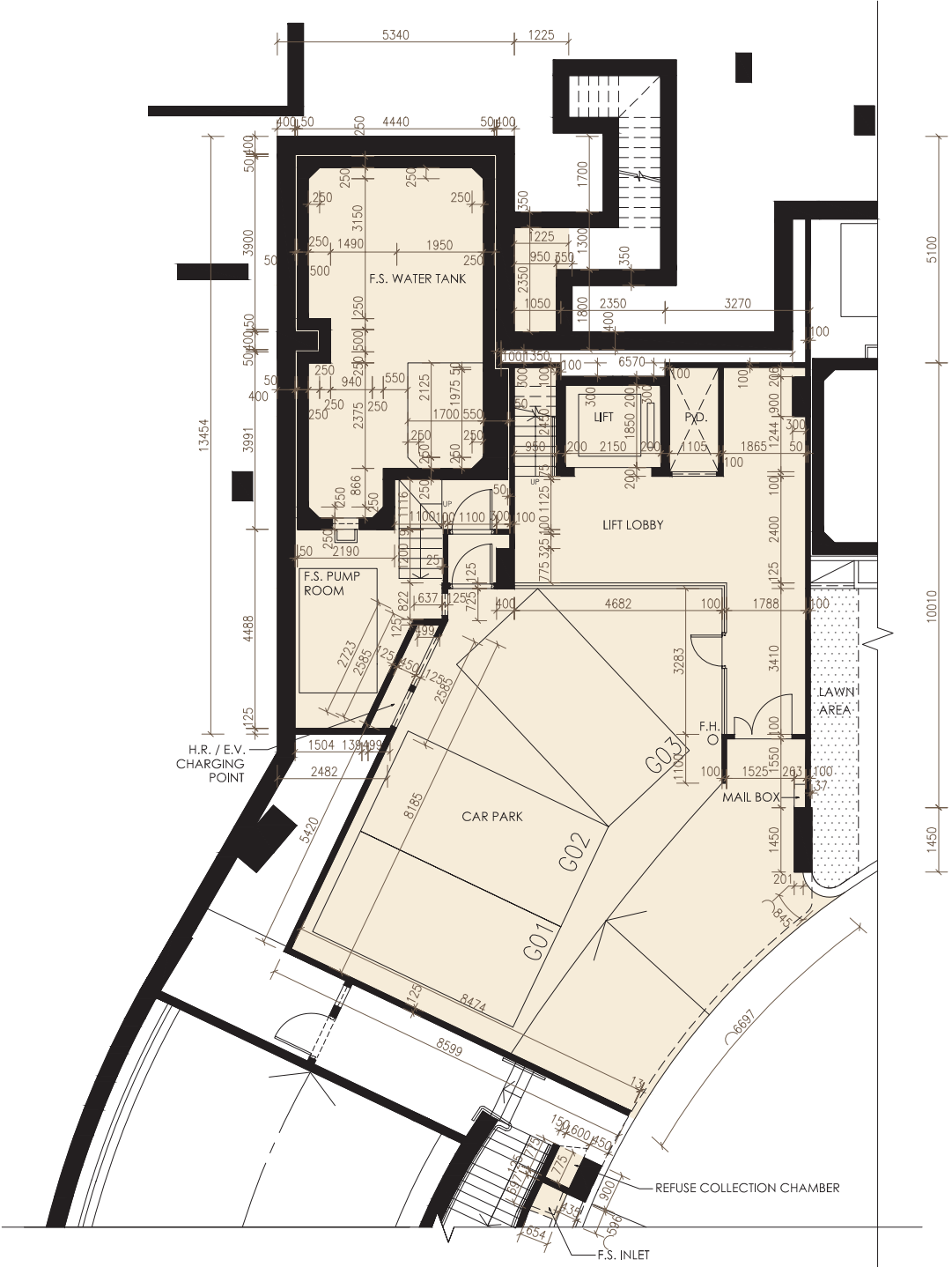

地下
G/F

- 備註：
1. 本別墅之實用面積包括消防泵房、消防水缸、消防入水掣、垃圾收集處及相關大堂及走廊面積(合共面積為102.521平方米 / 1104平方呎)。
 2. 本售樓說明書「發展項目中的住宅物業的面積」一節所列停車位之面積包括相關別墅之車庫之全部面積。批地文件指明車庫內用作停放車輛的地方之面積，請參閱本售樓說明書「發展項目中的停車位的樓面平面圖」一節之停車位面積。

- Notes:
1. Saleable area of this Villa includes the areas of the F.S. Pump Room, F.S. Water Tank, F.S. Inlet, Refuse Collection Chamber and relevant lobbies or corridors (the total area is 102.521 sq.m. / 1104 sq.ft).
 2. The area of the Parking Space specified in the section "Area of Residential Properties in the Development" in this sales brochure includes the area of the entire carport of the Villa. For the area inside the carport which is designated under the land grant for the parking purpose, please refer to the area of parking space under the section "Floor Plans of Parking Spaces in the Development" in this sales brochure.

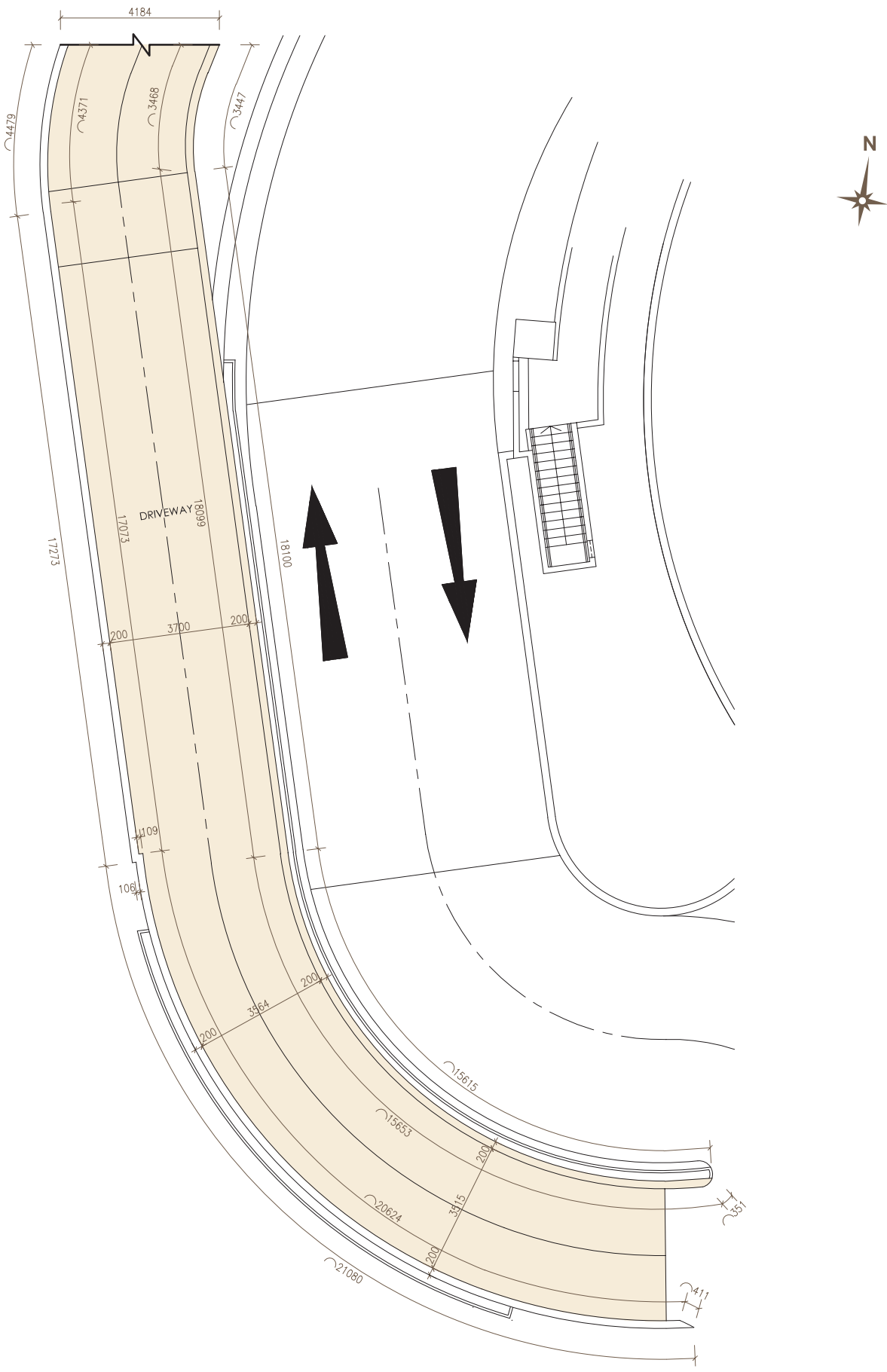

部份平面圖 (連接高層地下)
Part Plan (Linking to UG/F)

比例
Scale : 0米/M 5米/M

別墅 1
Villa 1

高層地下
UG/F

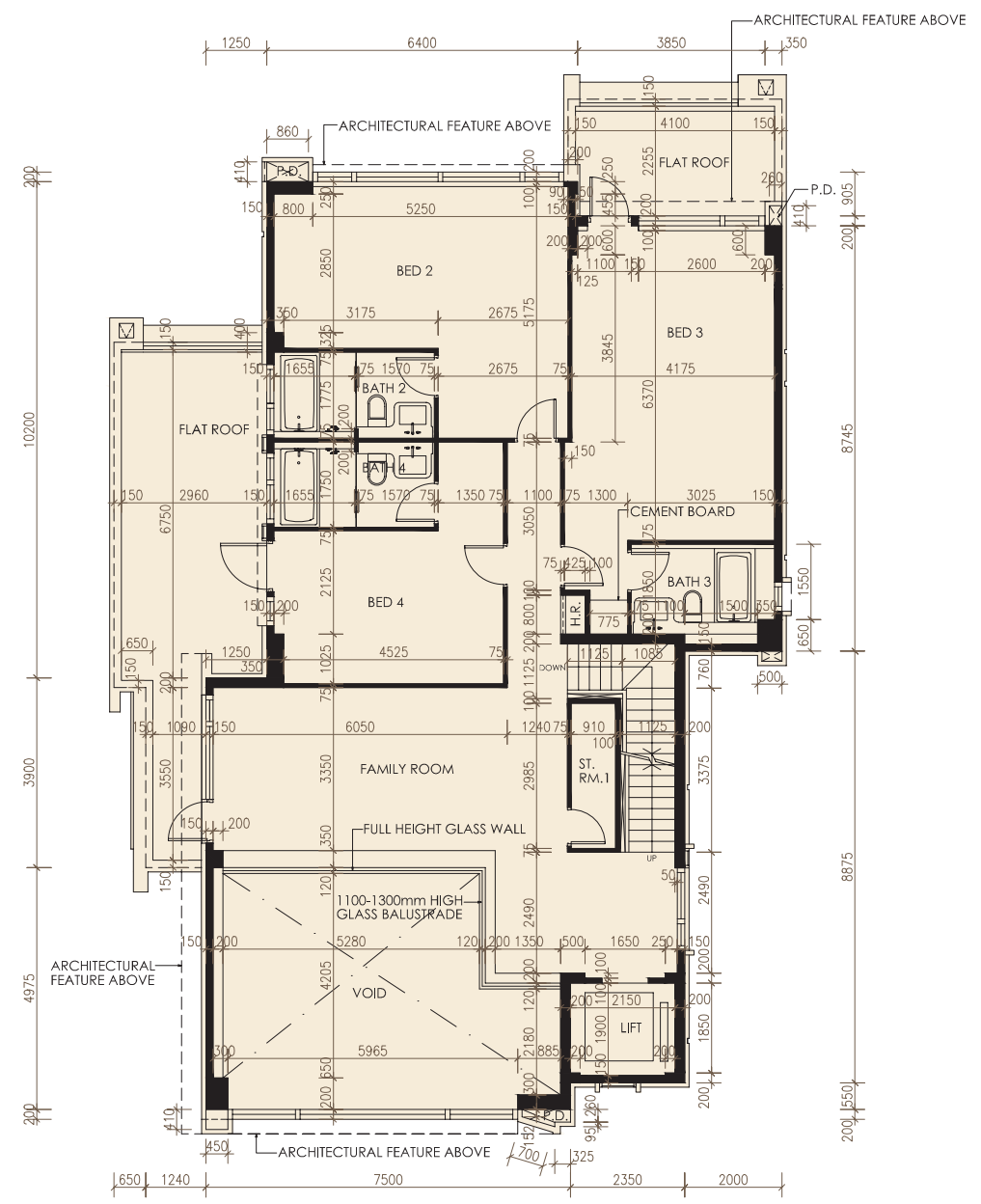
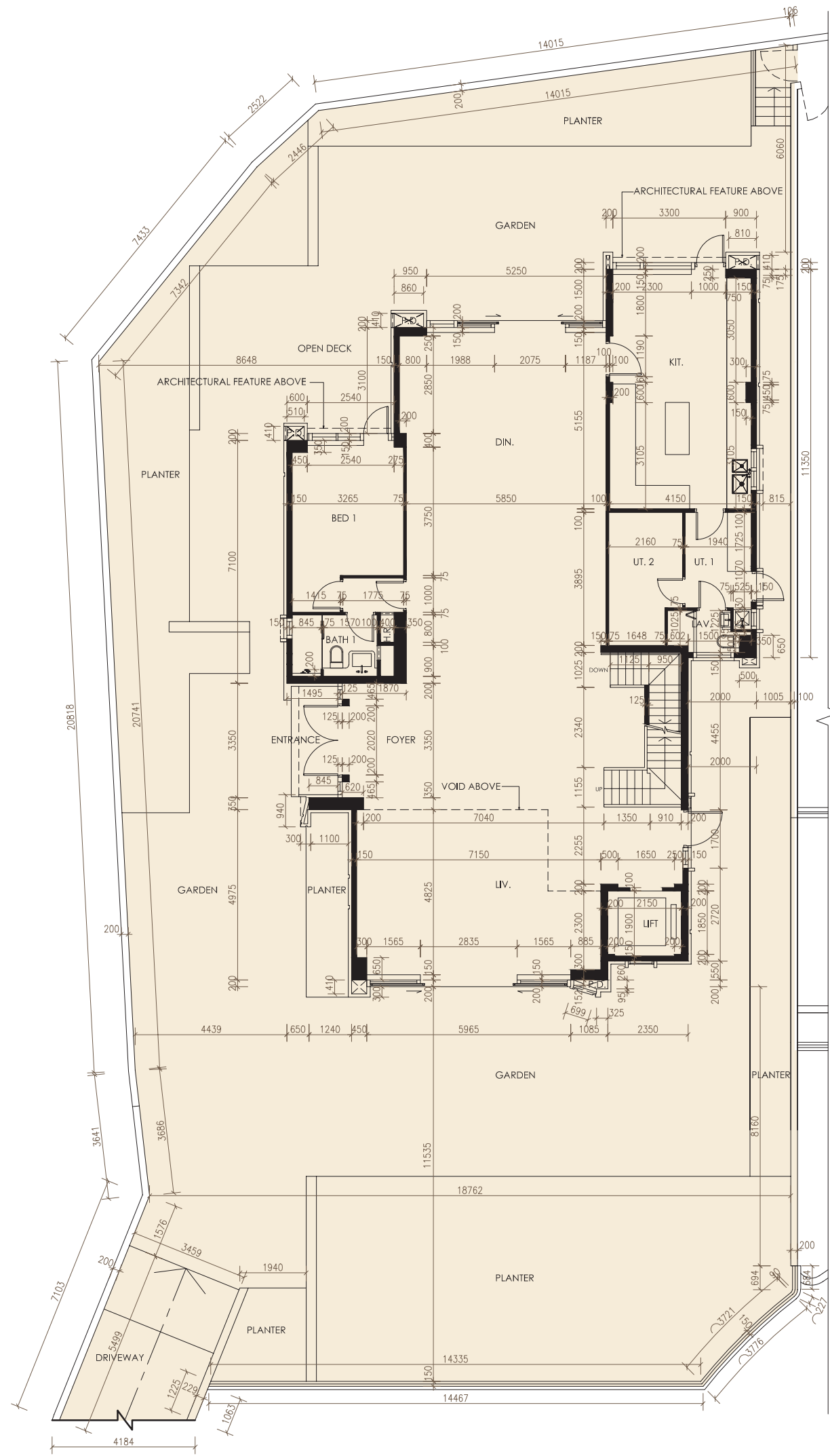

1樓
1/F

比例
Scale : 0米/M 5米/M

別墅 1
Villa 1

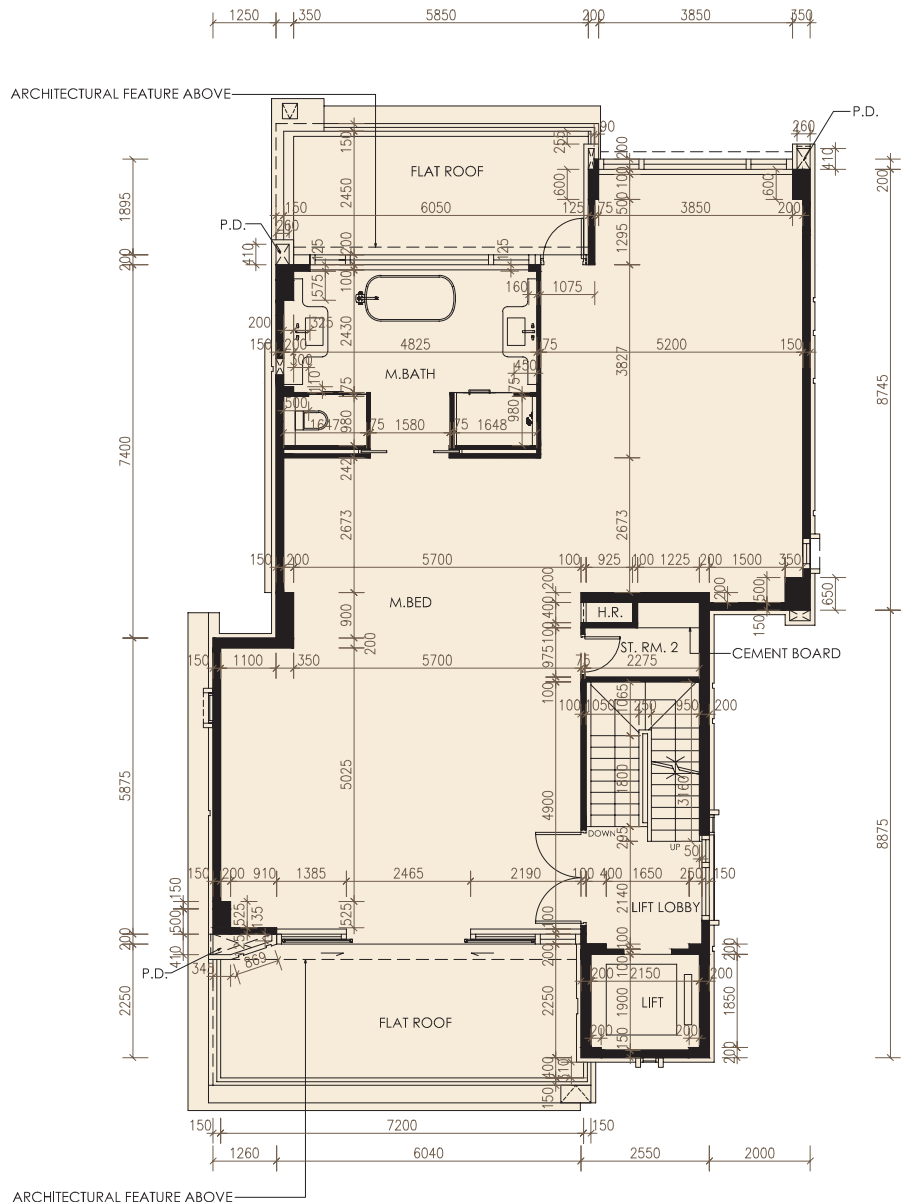

2樓
2/F

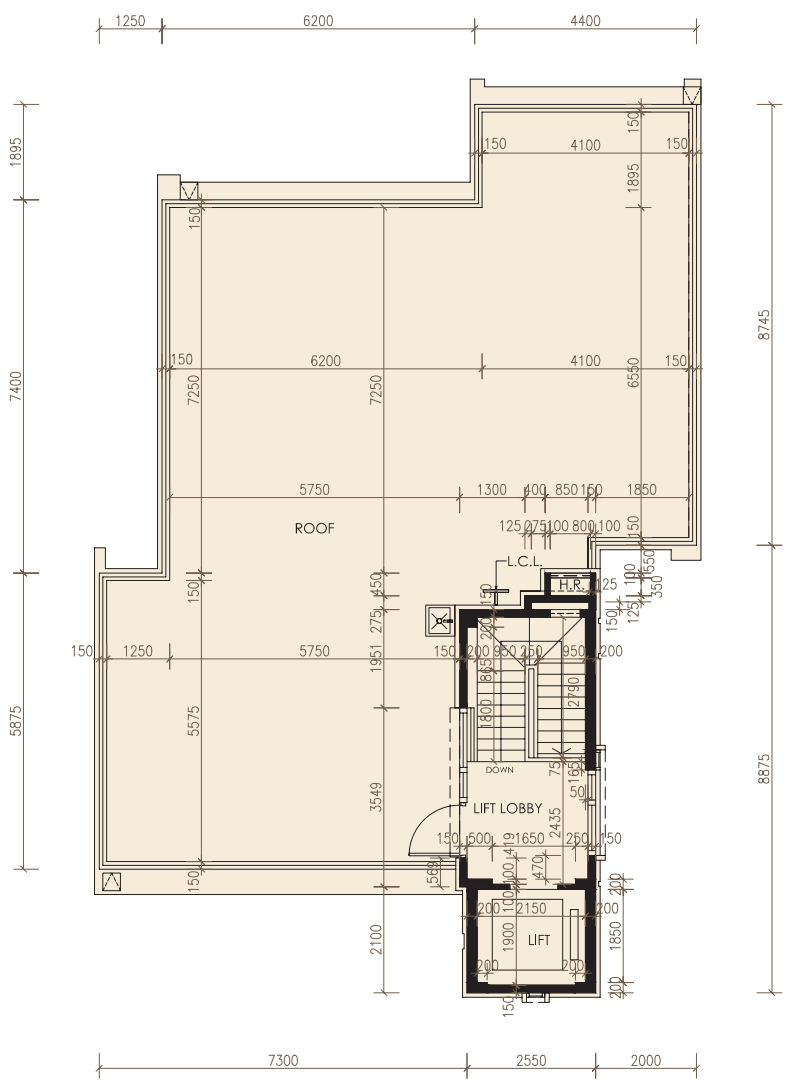

天台
Roof

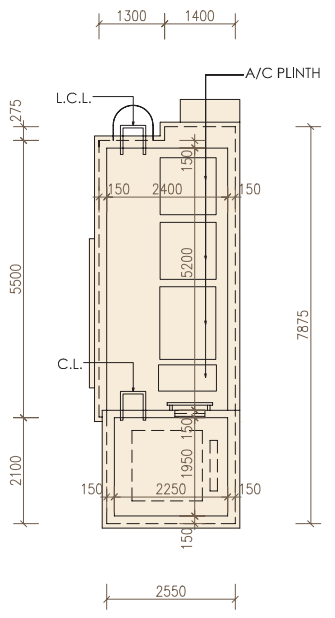

頂層天台
Top Roof

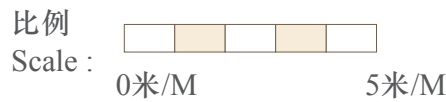

別墅 1

Villa 1

別墅 Villa	樓層 Floor	住宅物業的層與層之間的高度(指該樓層之石屎地台面與上一層石屎地台面之高度距離)(毫米) The floor-to-floor height (refers to the height between the top surface of the structural slab of a floor and the top surface of the structural slab of its immediate upper floor) of the residential property (mm)	住宅物業的樓板(不包括灰泥)的厚度(毫米) The thickness of the floor slabs (excluding plaster) of the residential property (mm)
1	地下 G/F	3000, 3350, 3800, 4250, 4400, 4450, 4750, 4850*, 5350*	200
	高層地下 UG/F	4200, 4425, 4500, 4600*, 4620*, 4800*, 4900*, 5100*, 7200, 8000	200
	1樓 1/F	3200, 3425, 3500, 3575*	200
	2樓 2/F	3500, 3575*, 3800	200
	天台 Roof	3000	200

* 包括跌級樓板上之混凝土填充層厚度。

因住宅物業的較高樓層的結構牆的厚度遞減，較高樓層的內部面積，一般比較低樓層的內部面積稍大。

(備註：不適用)

* Inclusive of the thickness of mass concrete fill on sunken slab.

The internal areas of the residential properties on the upper floors will generally be slightly larger than those on the lower floors because of the reducing thickness of the structural walls on the upper floors.

(Notes : Not applicable)

- 備註：

 - 樓面平面圖所示之裝置如洗滌盆、浴缸、坐廁及洗面盆等只供展示其大約位置而非展示其實際大小、設計及形狀。
 - 住宅物業之天花高度將會因應其結構、建築及/或裝修設計上的差異而有所不同。
 - 平面圖所列之數字為以毫米標示之建築結構尺寸。
- Notes :

 - The indications of fittings such as sinks, bathtubs, toilet bowls and wash basins, etc shown on the floor plans are indications of their approximate locations only and not indications of their actual size, design or shapes.
 - The internal ceiling height within residential properties may vary due to structural, architectural and/or decoration design variations.
 - The dimensions in the floor plans are all structural dimensions in millimetre.

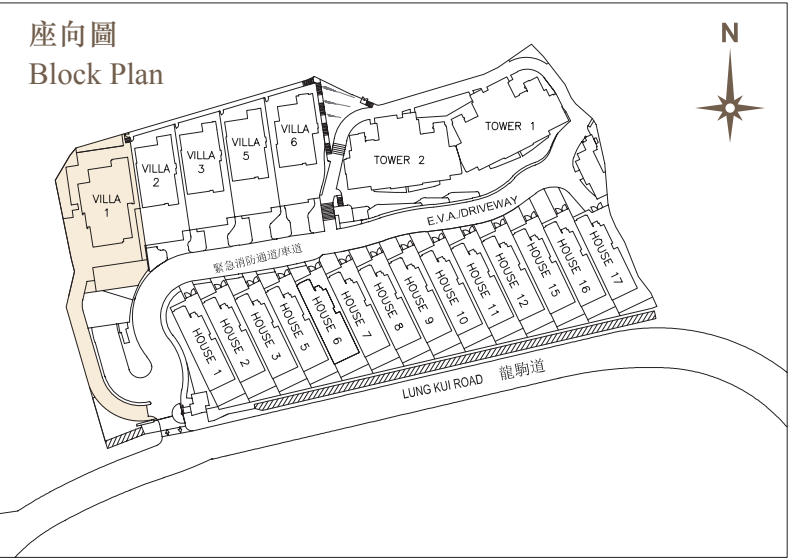

別墅 2
Villa 2

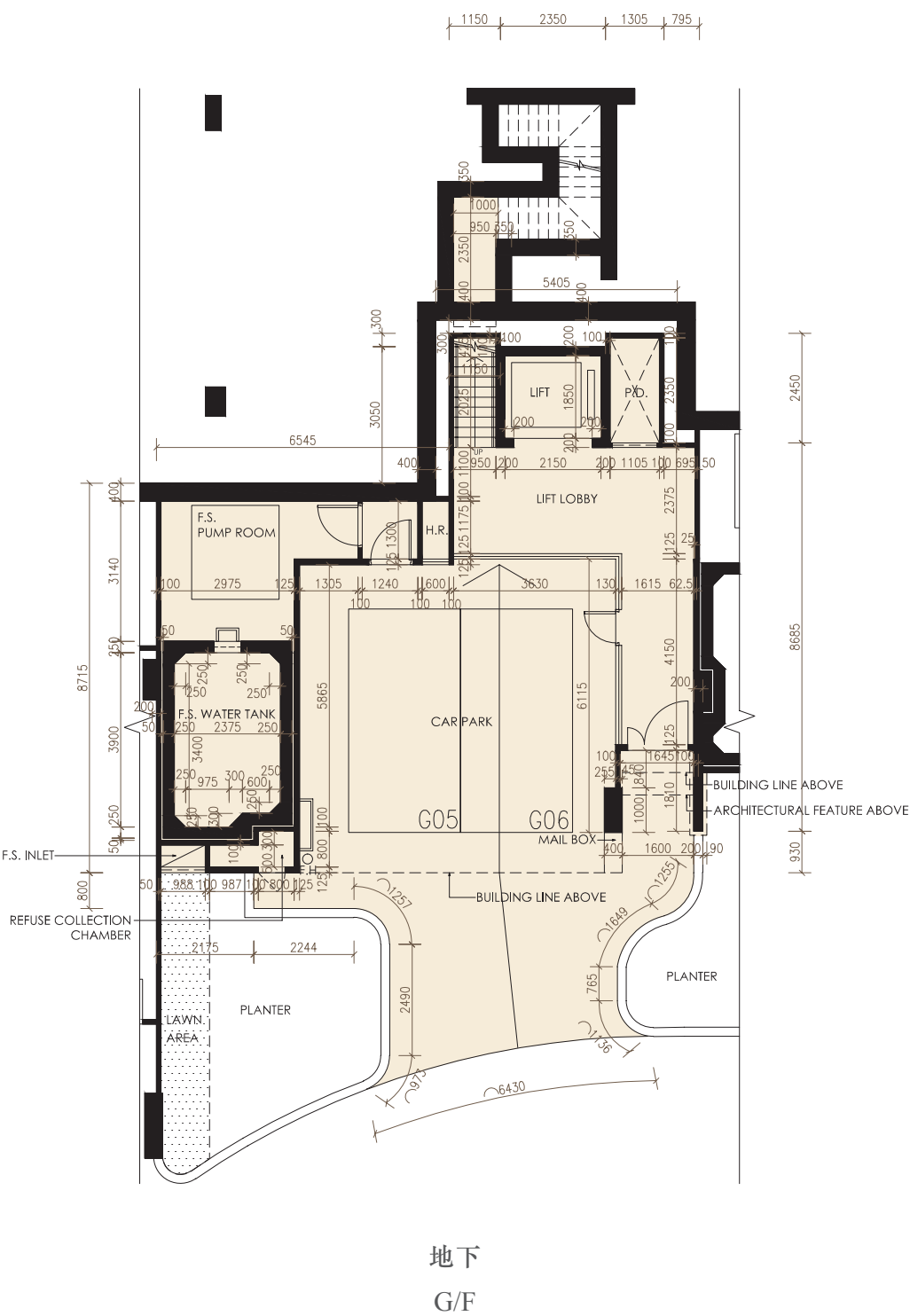

- 備註：
1. 本別墅之實用面積包括消防泵房、消防水缸、消防入水掣、垃圾收集處及相關大堂及走廊面積(合共面積為63.905平方米 / 688平方呎)。
 2. 本售樓說明書「發展項目中的住宅物業的面積」一節所列停車位之面積包括相關別墅之車庫之全部面積。批地文件指明車庫內用作停放車輛的地方之面積，請參閱本售樓說明書「發展項目中的停車位的樓面平面圖」一節之停車位面積。

- Notes:
1. Saleable area of this Villa includes the areas of the F.S. Pump Room, F.S. Water Tank, F.S. Inlet, Refuse Collection Chamber and relevant lobbies or corridors (the total area is 63.905 sq.m. / 688 sq.ft).
 2. The area of the Parking Space specified in the section "Area of Residential Properties in the Development" in this sales brochure includes the area of the entire carport of the Villa. For the area inside the carport which is designated under the land grant for the parking purpose, please refer to the area of parking space under the section "Floor Plans of Parking Spaces in the Development" in this sales brochure.

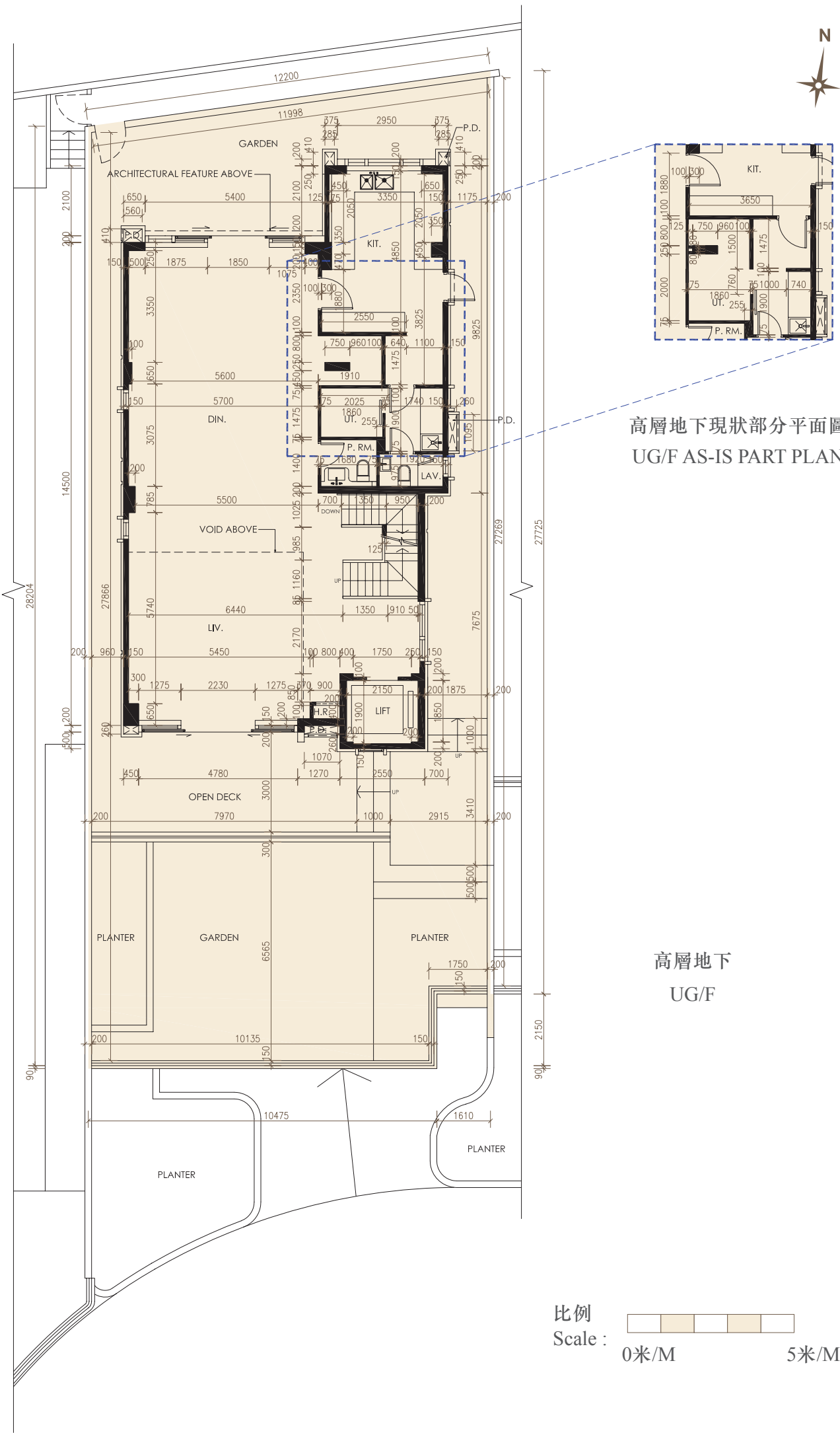

比例
Scale : 0米/M 5米/M

別墅 2
Villa 2

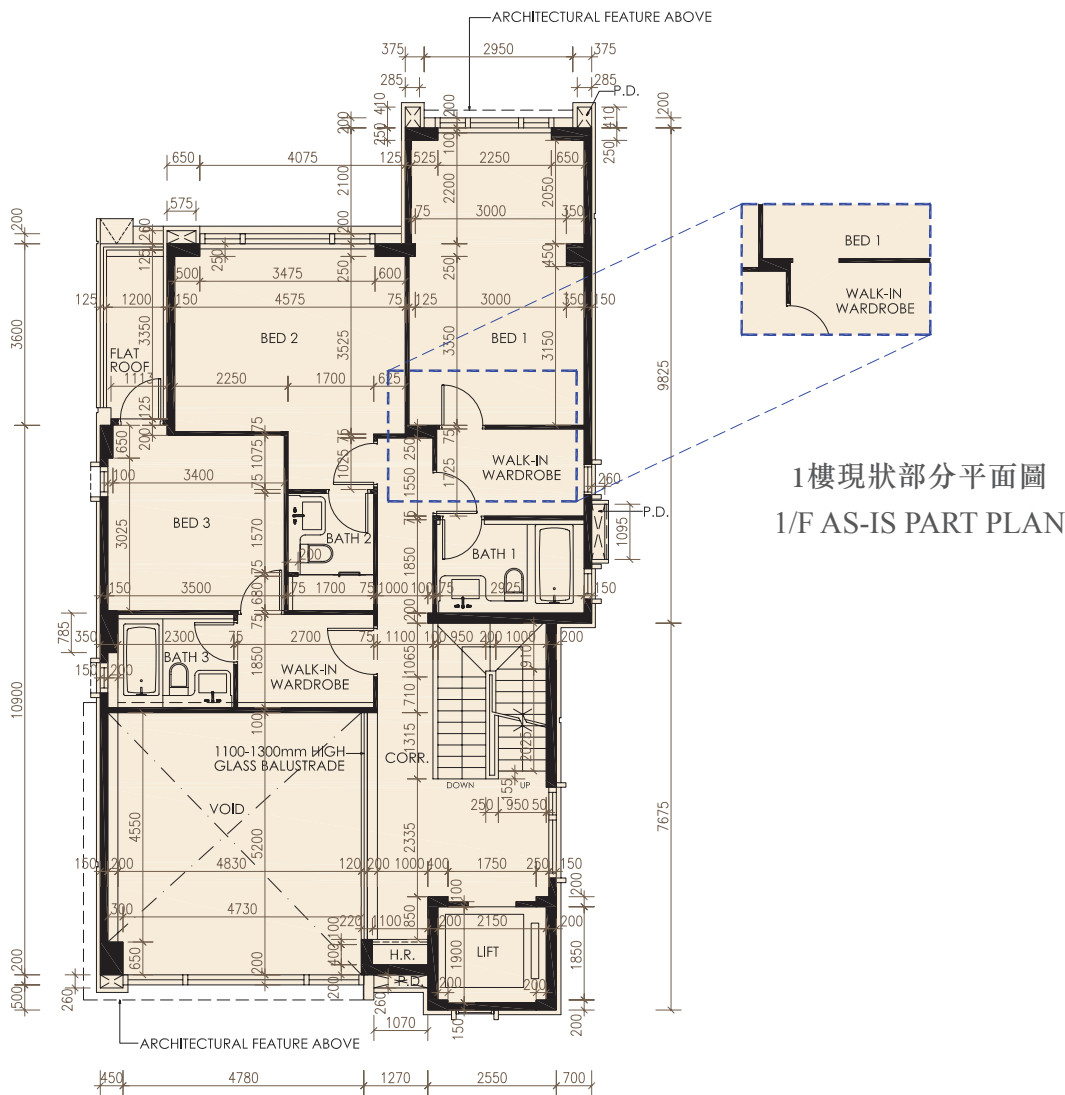

1樓
1/F

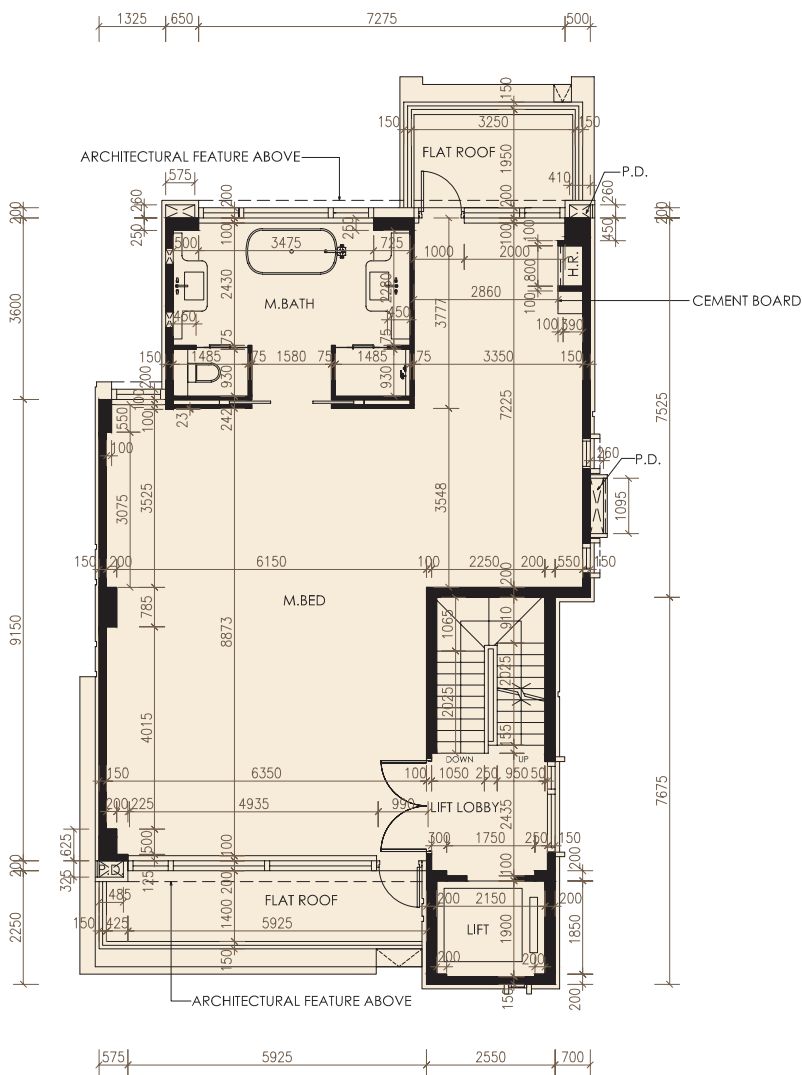

2樓
2/F

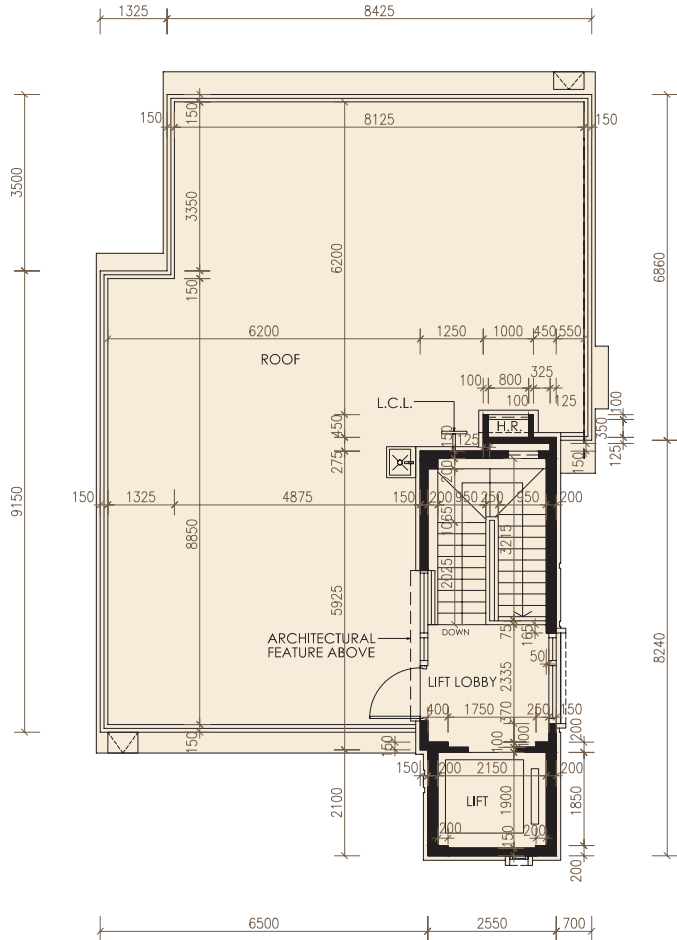

別墅 2
Villa 2

天台
Roof

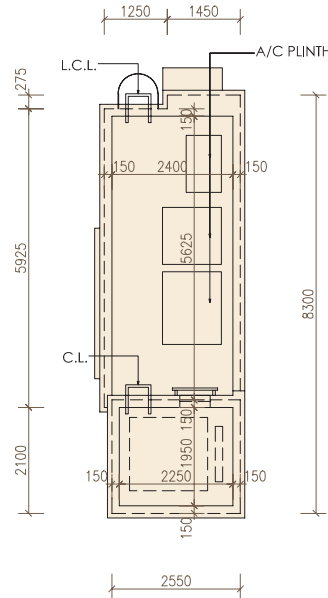

頂層天台
Top Roof

比例
Scale : 0米/M 5米/M

別墅 2

Villa 2

別墅 Villa	樓層 Floor	住宅物業的層與層之間的高度(指該樓層之石屎地台面與上一層石屎地台面之高度距離)(毫米) The floor-to-floor height (refers to the height between the top surface of the structural slab of a floor and the top surface of the structural slab of its immediate upper floor) of the residential property (mm)	住宅物業的樓板(不包括灰泥)的厚度(毫米) The thickness of the floor slabs (excluding plaster) of the residential property (mm)
2	地下 G/F	3800, 4080, 4630, 4770, 5150, 5230*, 5430, 5650*, 6030*	200
	高層地下 UG/F	4200, 4500, 4900*, 7200, 8000	200
	1樓 1/F	3200, 3425, 3500	200
	2樓 2/F	3500, 3575*, 3800	200
	天台 Roof	3000	200

* 包括跌級樓板上之混凝土填充層厚度。

因住宅物業的較高樓層的結構牆的厚度遞減，較高樓層的內部面積，一般比較低樓層的內部面積稍大。

(備註：不適用)

* Inclusive of the thickness of mass concrete fill on sunken slab.

The internal areas of the residential properties on the upper floors will generally be slightly larger than those on the lower floors because of the reducing thickness of the structural walls on the upper floors.

(Notes : Not applicable)

- 備註：

 - 樓面平面圖所示之裝置如洗滌盆、浴缸、坐廁及洗面盆等只供展示其大約位置而非展示其實際大小、設計及形狀。
 - 住宅物業之天花高度將會因應其結構、建築及/或裝修設計上的差異而有所不同。
 - 平面圖所列之數字為以毫米標示之建築結構尺寸。
- Notes :

 - The indications of fittings such as sinks, bathtubs, toilet bowls and wash basins, etc shown on the floor plans are indications of their approximate locations only and not indications of their actual size, design or shapes.
 - The internal ceiling height within residential properties may vary due to structural, architectural and/or decoration design variations.
 - The dimensions in the floor plans are all structural dimensions in millimetre.

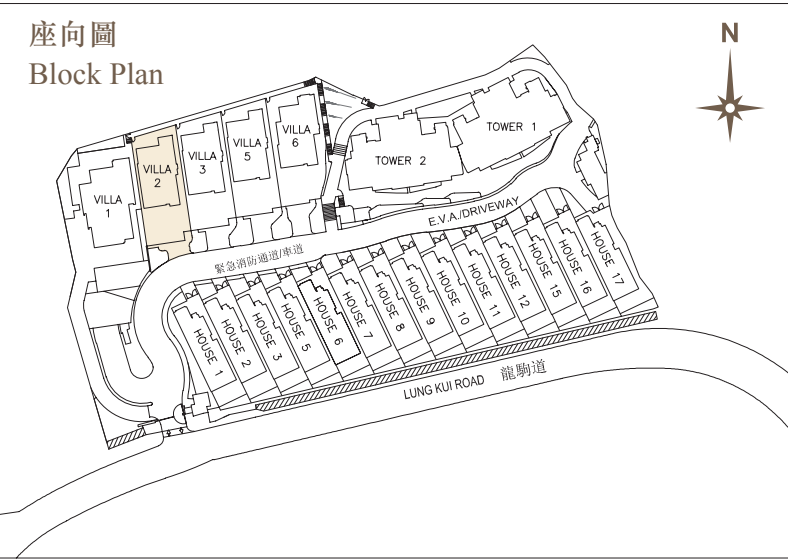

別墅3
Villa 3

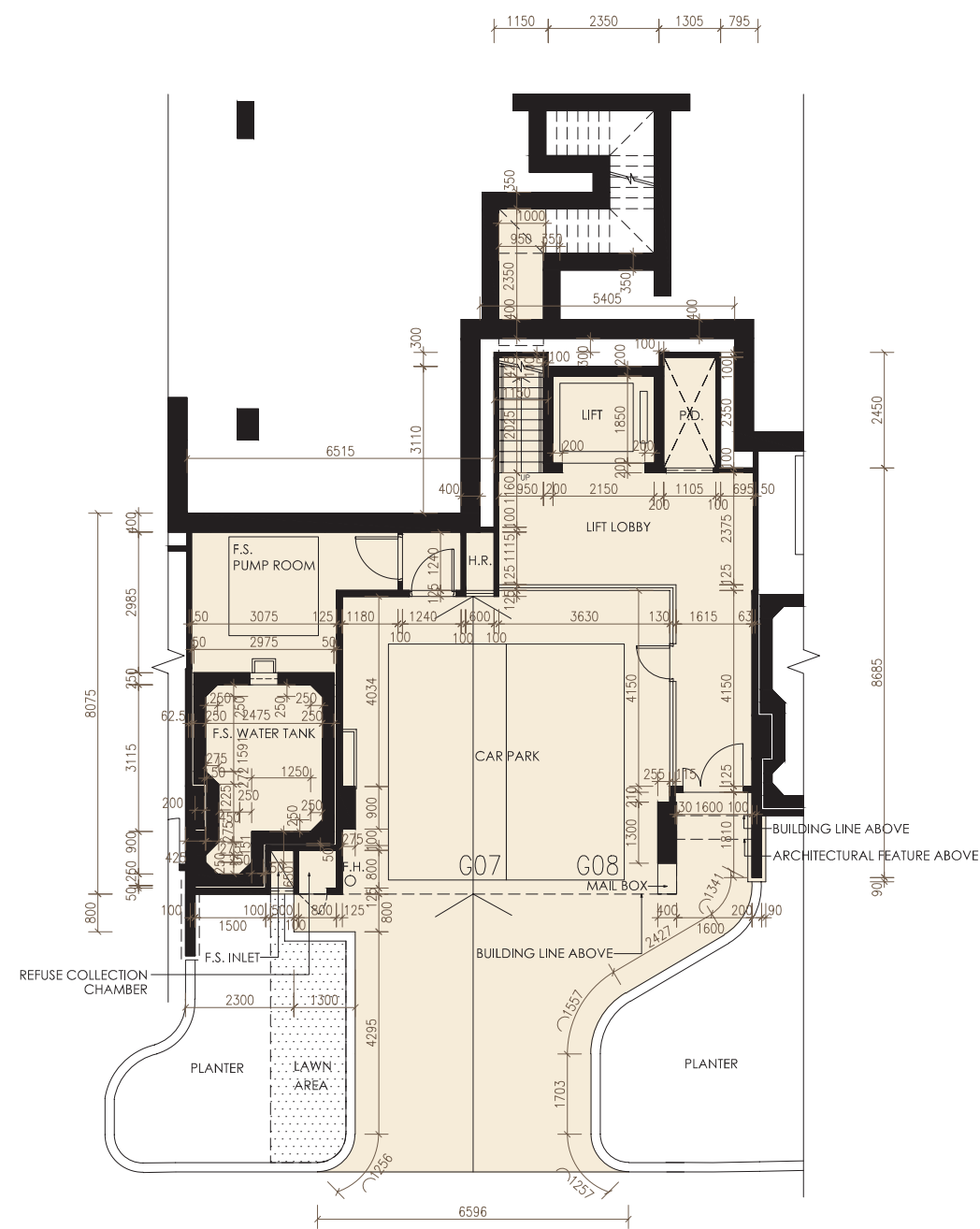

地下
G/F

- 備註：
1. 本別墅之實用面積包括消防泵房、消防水缸、消防入水掣、垃圾收集處及相關大堂及走廊面積(合共面積為61.997平方米 / 667平方呎)。
 2. 本售樓說明書「發展項目中的住宅物業的面積」一節所列停車位之面積包括相關別墅之車庫之全部面積。批地文件指明車庫內用作停放車輛的地方之面積，請參閱本售樓說明書「發展項目中的停車位的樓面平面圖」一節之停車位面積。

- Notes:
1. Saleable area of this Villa includes the areas of the F.S. Pump Room, F.S. Water Tank, F.S. Inlet, Refuse Collection Chamber and relevant lobbies or corridors (the total area is 61.997 sq.m. / 667 sq.ft).
 2. The area of the Parking Space specified in the section "Area of Residential Properties in the Development" in this sales brochure includes the area of the entire carport of the Villa. For the area inside the carport which is designated under the land grant for the parking purpose, please refer to the area of parking space under the section "Floor Plans of Parking Spaces in the Development" in this sales brochure.

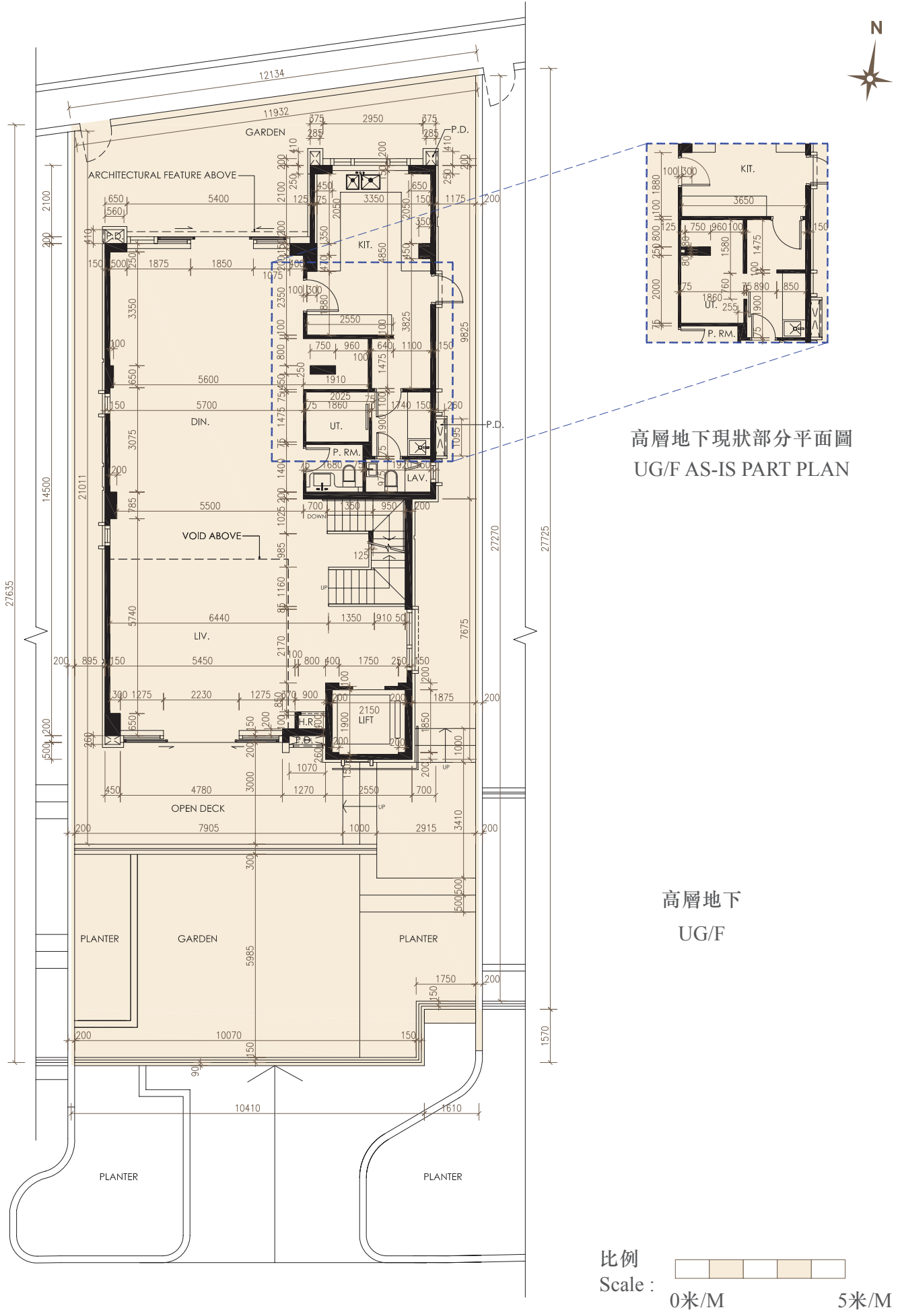

高層地下現狀部分平面圖
UG/F AS-IS PART PLAN

高層地下
UG/F

別墅3
Villa 3

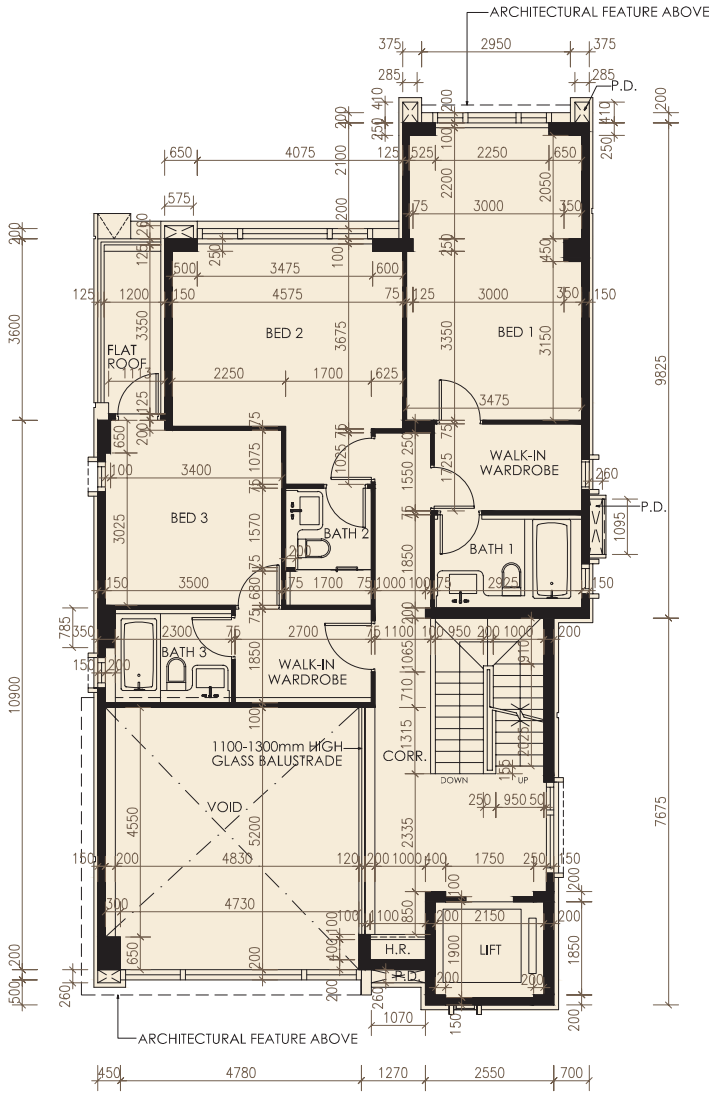

1樓
1/F

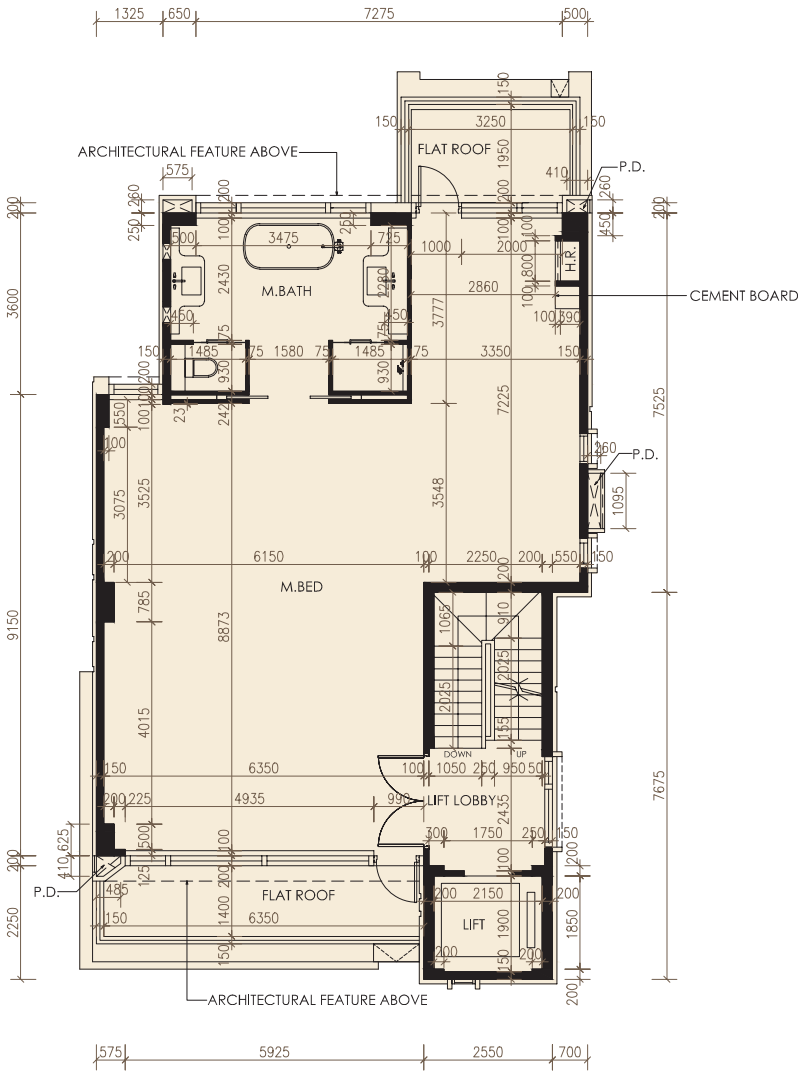

2樓
2/F

比例
Scale : 0米/M 5米/M

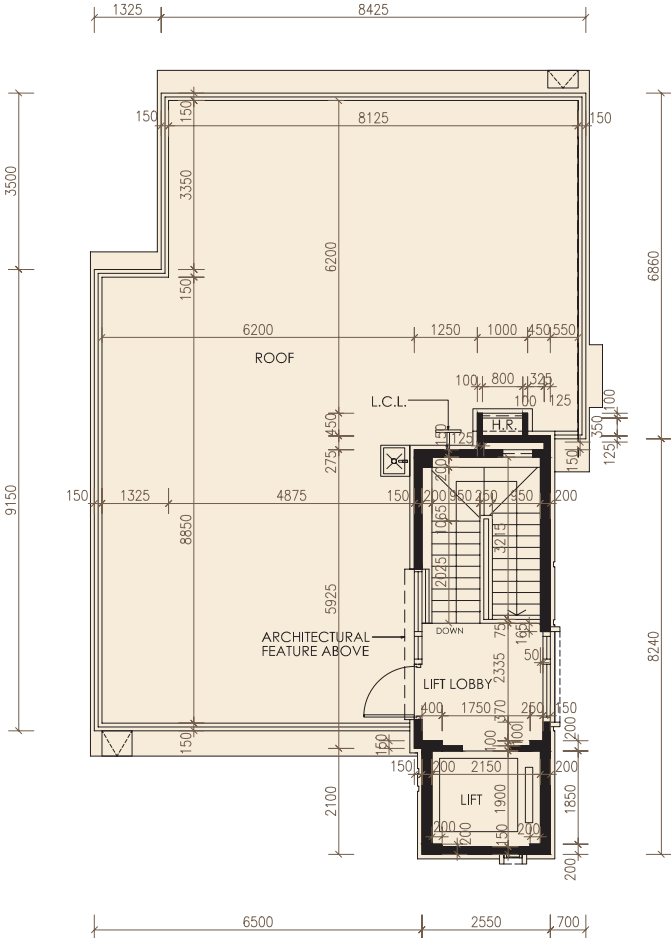
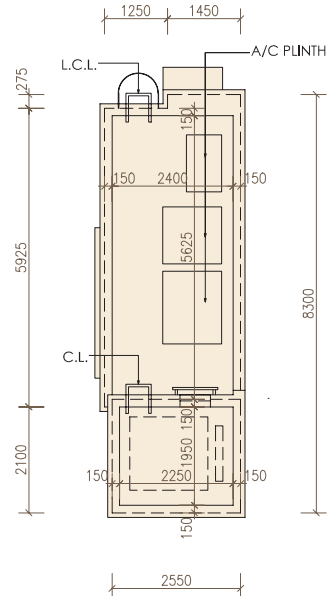
別墅3
Villa 3天台
Root

頂層天台
Top Roof

比例
Scale :  0米/M 5米/M

別墅 3

Villa 3

別墅 Villa	樓層 Floor	住宅物業的層與層之間的高度(指該樓層之石屎地台面與上一層石屎地台面之高度距離)(毫米) The floor-to-floor height (refers to the height between the top surface of the structural slab of a floor and the top surface of the structural slab of its immediate upper floor) of the residential property (mm)	住宅物業的樓板(不包括灰泥)的厚度(毫米) The thickness of the floor slabs (excluding plaster) of the residential property (mm)
3	地下 G/F	4150, 4440, 4990, 5120, 5410, 5500, 5590*, 5790, 6390*	200
	高層地下 UG/F	4200, 4500, 4900*, 7200, 8000	200
	1樓 1/F	3200, 3425, 3500	200
	2樓 2/F	3500, 3575*, 3800	200
	天台 Roof	3000	200

* 包括跌級樓板上之混凝土填充層厚度。

因住宅物業的較高樓層的結構牆的厚度遞減，較高樓層的內部面積，一般比較低樓層的內部面積稍大。

(備註：不適用)

* Inclusive of the thickness of mass concrete fill on sunken slab.

The internal areas of the residential properties on the upper floors will generally be slightly larger than those on the lower floors because of the reducing thickness of the structural walls on the upper floors.

(Notes : Not applicable)

- 備註：

 - 樓面平面圖所示之裝置如洗滌盆、浴缸、坐廁及洗面盆等只供展示其大約位置而非展示其實際大小、設計及形狀。
 - 住宅物業之天花高度將會因應其結構、建築及/或裝修設計上的差異而有所不同。
 - 平面圖所列之數字為以毫米標示之建築結構尺寸。
- Notes :

 - The indications of fittings such as sinks, bathtubs, toilet bowls and wash basins, etc shown on the floor plans are indications of their approximate locations only and not indications of their actual size, design or shapes.
 - The internal ceiling height within residential properties may vary due to structural, architectural and/or decoration design variations.
 - The dimensions in the floor plans are all structural dimensions in millimetre.

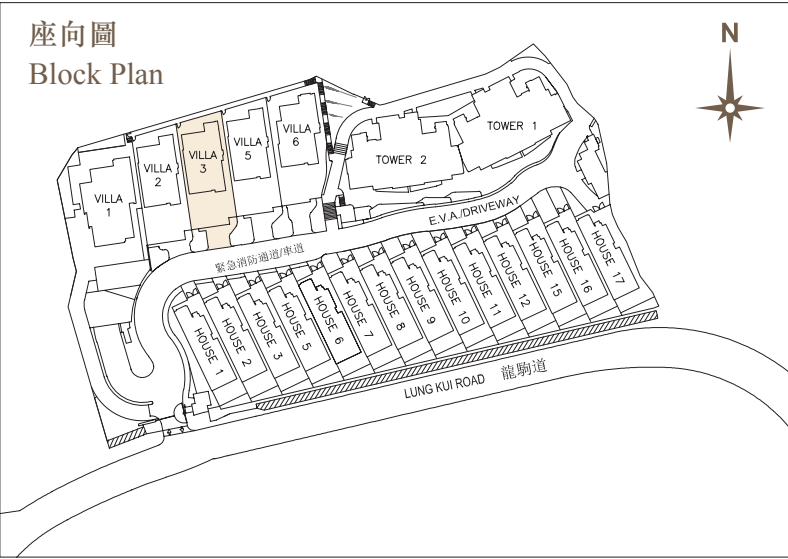

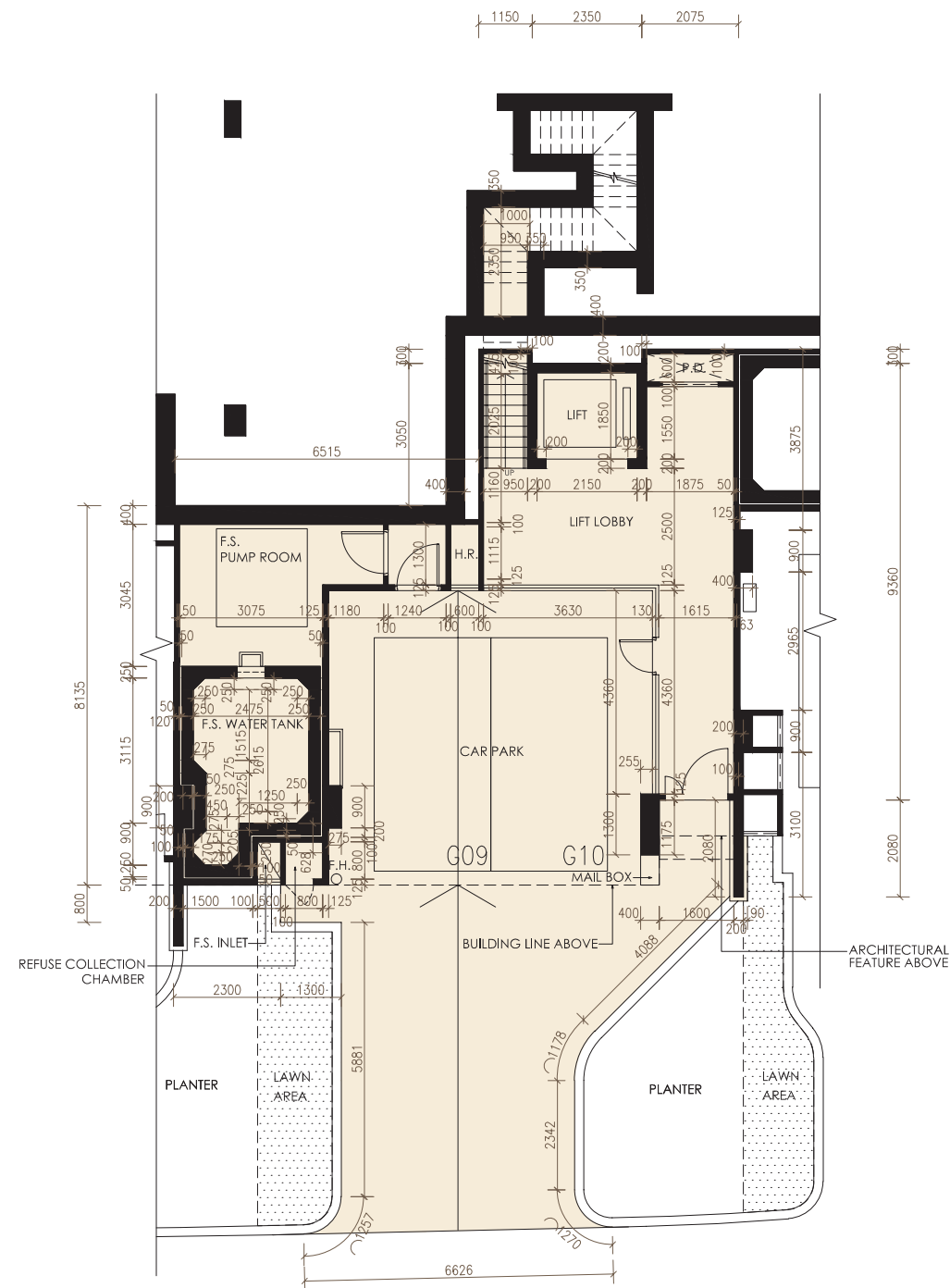
別墅 5
Villa 5

地下
G/F

備註：

1. 本別墅之實用面積包括消防泵房、消防水缸、消防入水掣、垃圾收集處及相關大堂及走廊面積(合共面積為67.539平方米 / 727平方呎)。
2. 本售樓說明書「發展項目中的住宅物業的面積」一節所列停車位之面積包括相關別墅之車庫之全部面積。批地文件指明車庫內用作停放車輛的地方之面積，請參閱本售樓說明書「發展項目中的停車位的樓面平面圖」一節之停車位面積。

Notes:

1. Saleable area of this Villa includes the areas of the F.S. Pump Room, F.S. Water Tank, F.S. Inlet, Refuse Collection Chamber and relevant lobbies or corridors (the total area is 67.539 sq.m. / 727 sq.ft).
2. The area of the Parking Space specified in the section "Area of Residential Properties in the Development" in this sales brochure includes the area of the entire carport of the Villa. For the area inside the carport which is designated under the land grant for the parking purpose, please refer to the area of parking space under the section "Floor Plans of Parking Spaces in the Development" in this sales brochure.

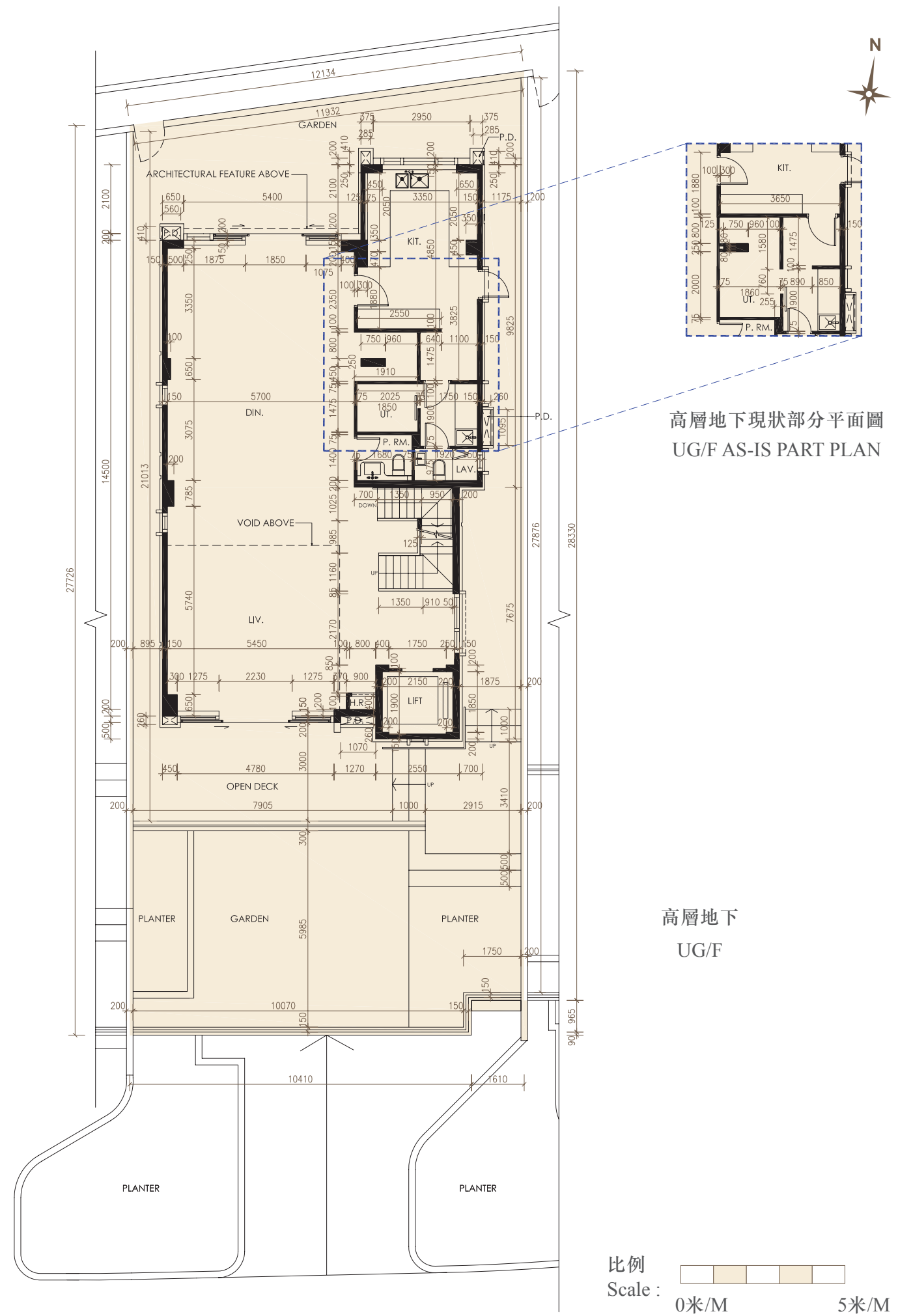

高層地下現狀部分平面圖
UG/F AS-IS PART PLAN

UG/F

比例
Scale :  0米/M 5米/M

別墅5
Villa 5

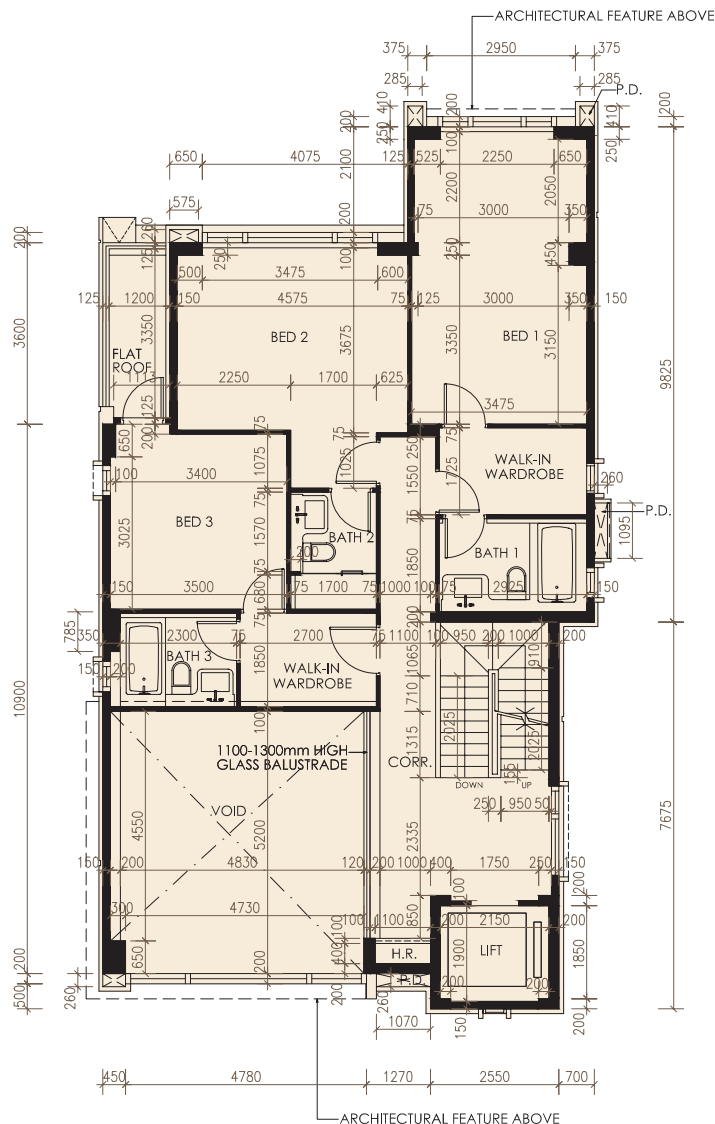

1樓
1/F

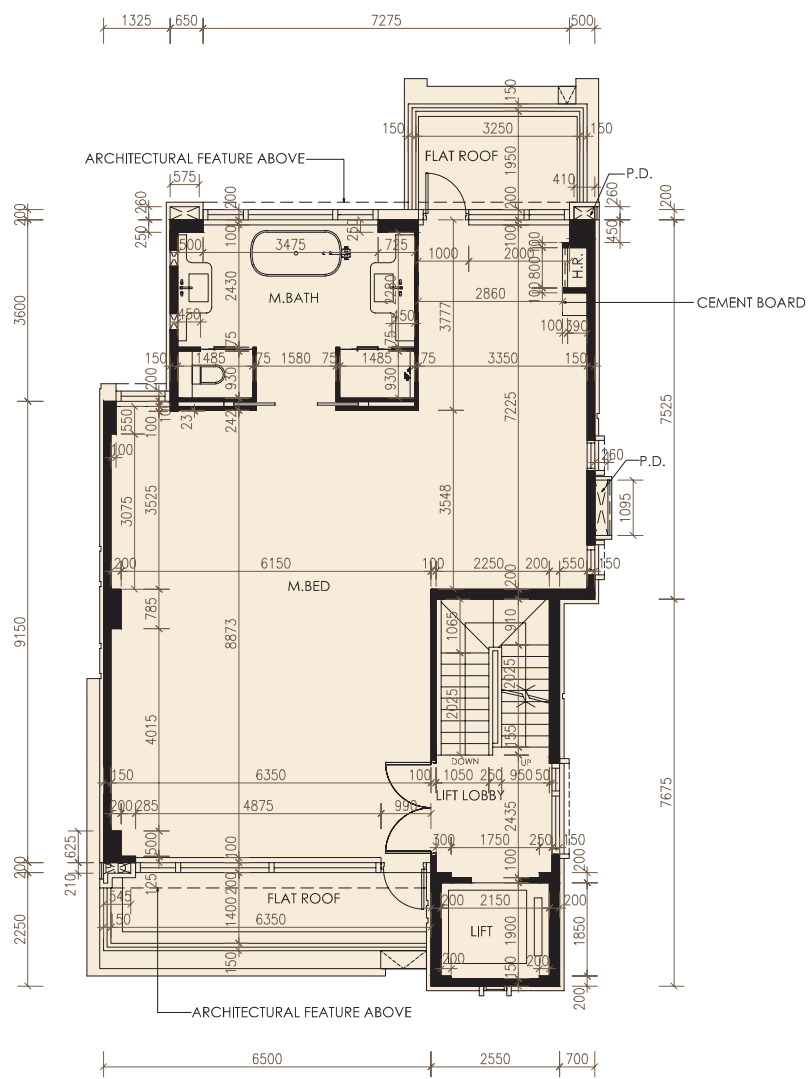

2樓
2/F

比例
Scale : 0米/M 5米/M

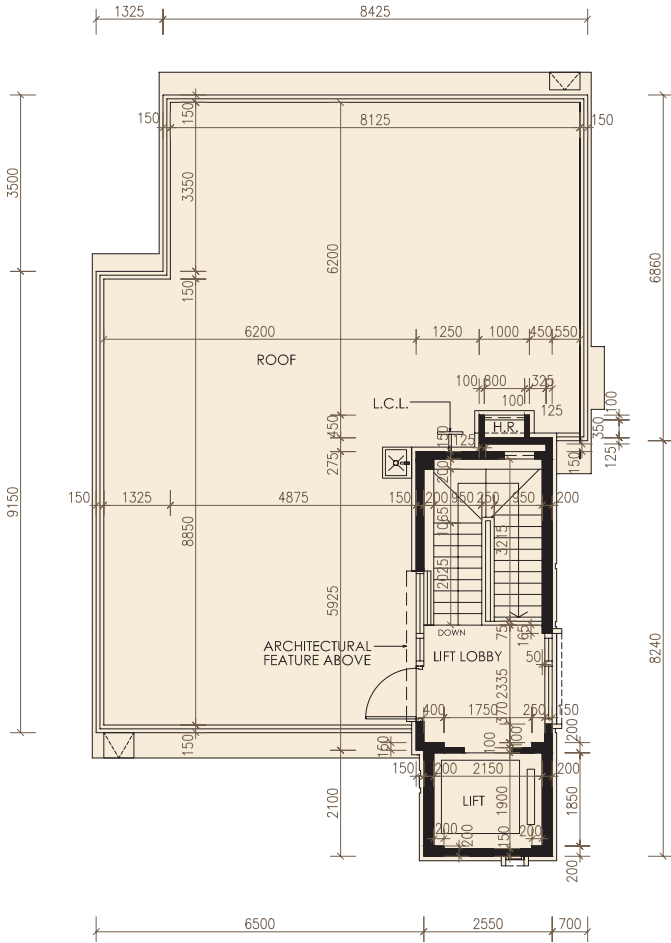
別墅 5
Villa 5

天台
Roof

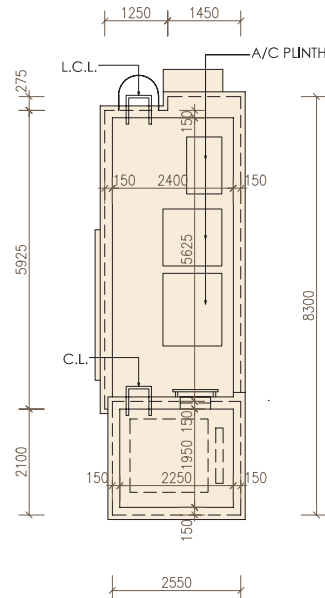

頂層天台
Top Roof

比例
Scale : 0米/M 5米/M

別墅 5

Villa 5

別墅 Villa	樓層 Floor	住宅物業的層與層之間的高度(指該樓層之石屎地台面與上一層石屎地台面之高度距離)(毫米) The floor-to-floor height (refers to the height between the top surface of the structural slab of a floor and the top surface of the structural slab of its immediate upper floor) of the residential property (mm)	住宅物業的樓板(不包括灰泥)的厚度(毫米) The thickness of the floor slabs (excluding plaster) of the residential property (mm)
5	地下 G/F	4600, 4920, 5470, 5570, 5890, 5950, 6070*, 6270, 6870*	200
	高層地下 UG/F	4200, 4500, 4900*, 7200, 8000	200
	1樓 1/F	3200, 3425, 3500	200
	2樓 2/F	3500, 3575*, 3800	200
	天台 Roof	3000	200

* 包括跌級樓板上之混凝土填充層厚度。

因住宅物業的較高樓層的結構牆的厚度遞減，較高樓層的內部面積，一般比較低樓層的內部面積稍大。

(備註：不適用)

- 備註：
- 樓面平面圖所示之裝置如洗滌盆、浴缸、坐廁及洗面盆等只供展示其大約位置而非展示其實際大小、設計及形狀。
 - 住宅物業之天花高度將會因應其結構、建築及/或裝修設計上的差異而有所不同。
 - 平面圖所列之數字為以毫米標示之建築結構尺寸。

* Inclusive of the thickness of mass concrete fill on sunken slab.

The internal areas of the residential properties on the upper floors will generally be slightly larger than those on the lower floors because of the reducing thickness of the structural walls on the upper floors.

(Notes : Not applicable)

- Notes :
- The indications of fittings such as sinks, bathtubs, toilet bowls and wash basins, etc shown on the floor plans are indications of their approximate locations only and not indications of their actual size, design or shapes.
 - The internal ceiling height within residential properties may vary due to structural, architectural and/or decoration design variations.
 - The dimensions in the floor plans are all structural dimensions in millimetre.

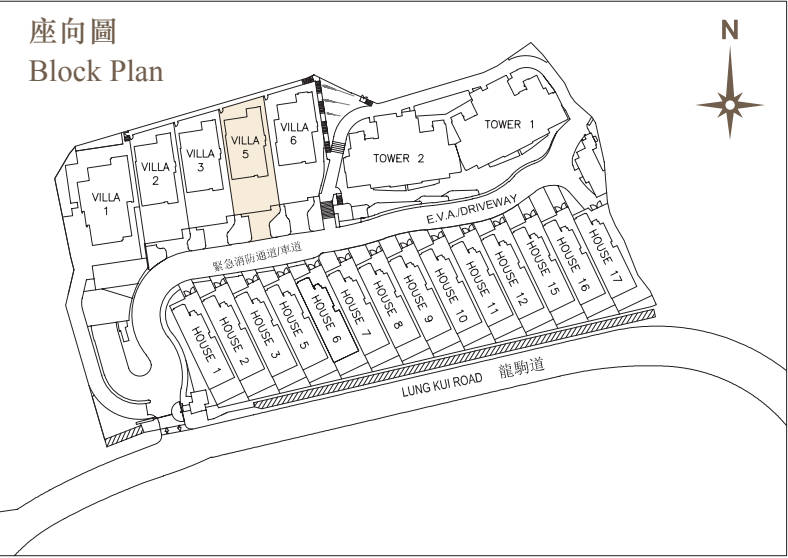

別墅 6
Villa 6

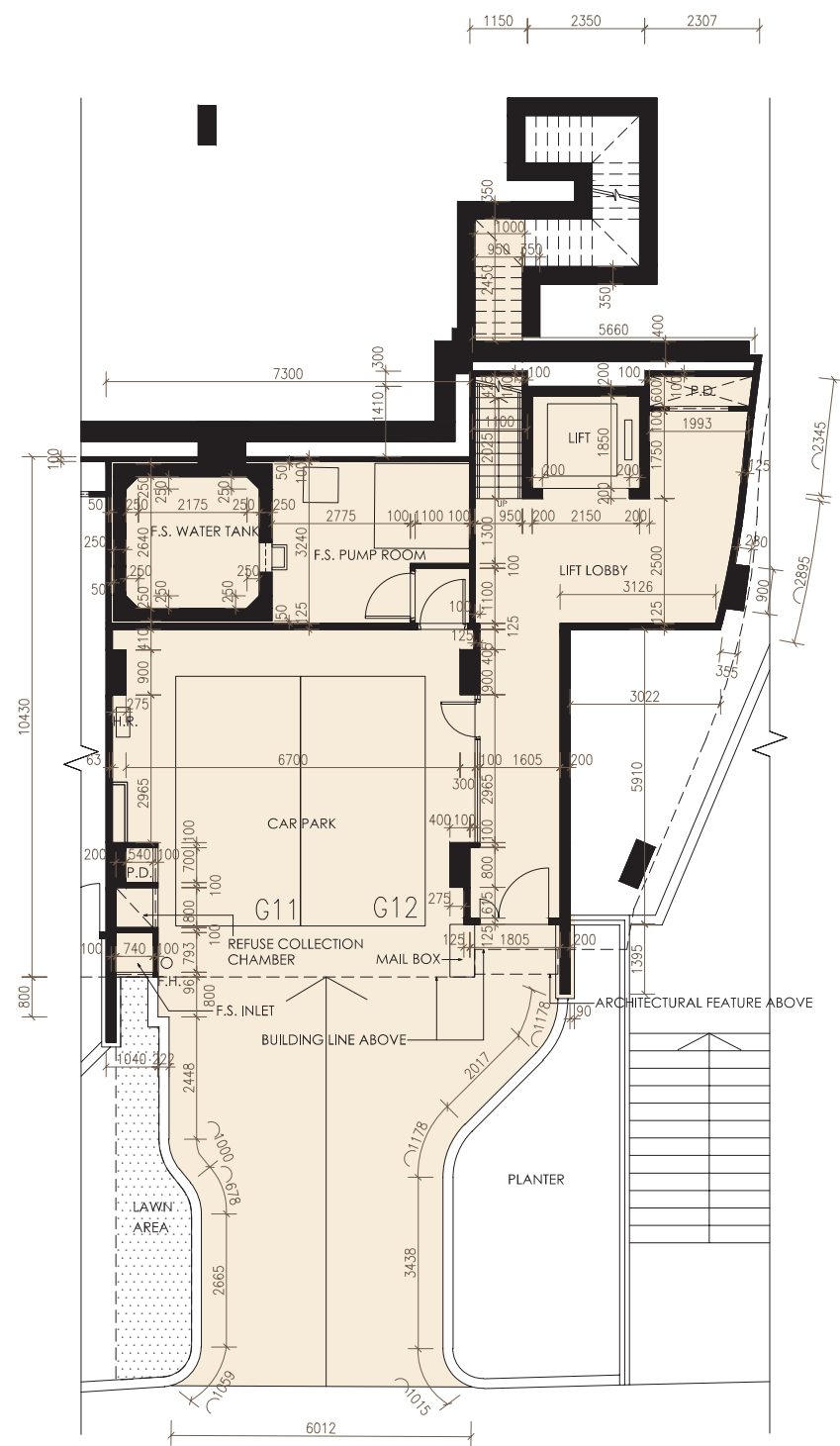

地下
G/F

備註：

1. 本別墅之實用面積包括消防泵房、消防水缸、消防入水掣、垃圾收集處及相關大堂及走廊面積(合共面積為66.460平方米 / 715平方呎)。
2. 本售樓說明書「發展項目中的住宅物業的面積」一節所列停車位之面積包括相關別墅之車庫之全部面積。批地文件指明車庫內用作停放車輛的地方之面積，請參閱本售樓說明書「發展項目中的停車位的樓面平面圖」一節之停車位面積。

Notes:

1. Saleable area of this Villa includes the areas of the F.S. Pump Room, F.S. Water Tank, F.S. Inlet, Refuse Collection Chamber and relevant lobbies or corridors (the total area is 66.460 sq.m. / 715 sq.ft).
2. The area of the Parking Space specified in the section "Area of Residential Properties in the Development" in this sales brochure includes the area of the entire carport of the Villa. For the area inside the carport which is designated under the land grant for the parking purpose, please refer to the area of parking space under the section "Floor Plans of Parking Spaces in the Development" in this sales brochure.

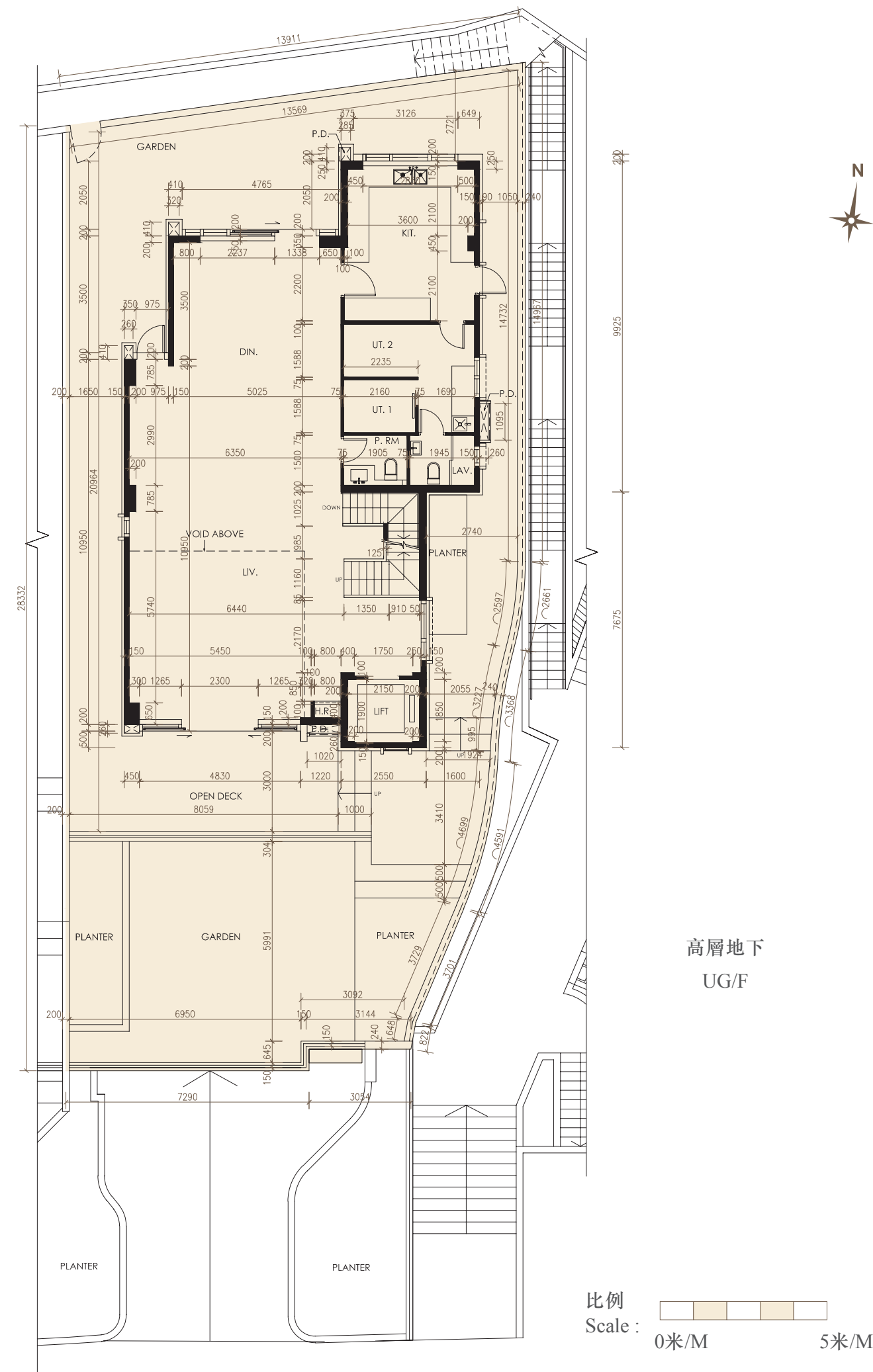

高層地下
UG/F

比例
Scale : 0米/M 5米/M

別墅 6
Villa 6

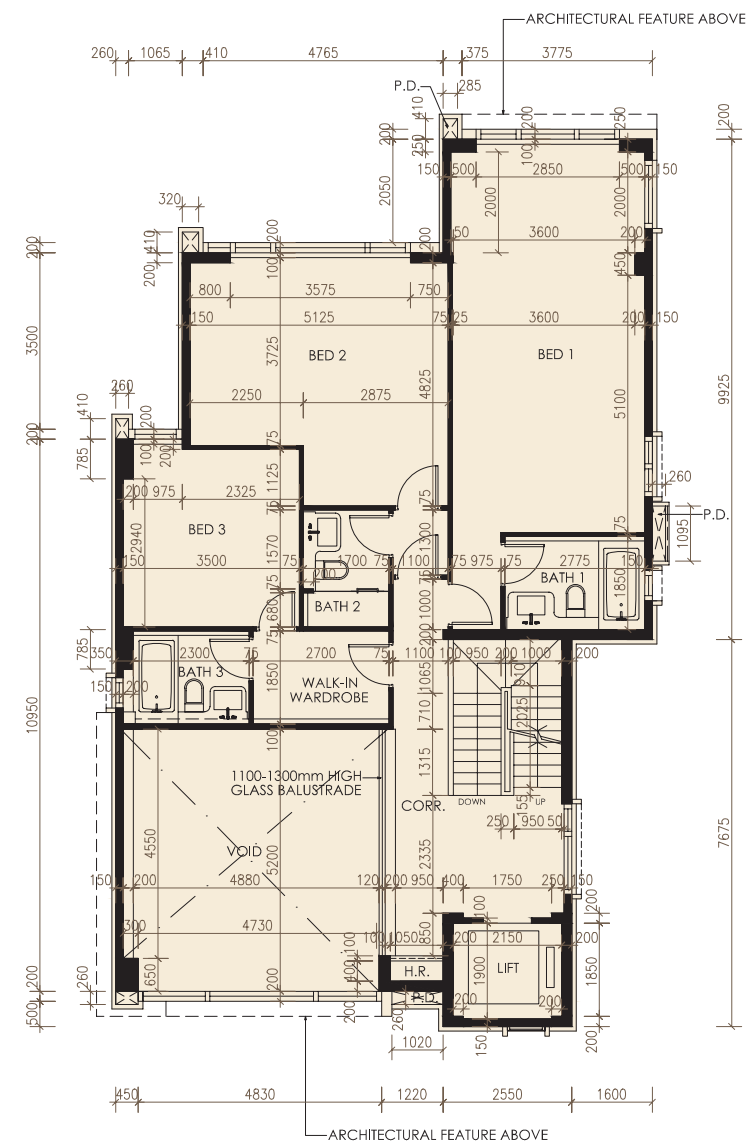

1樓
1/F

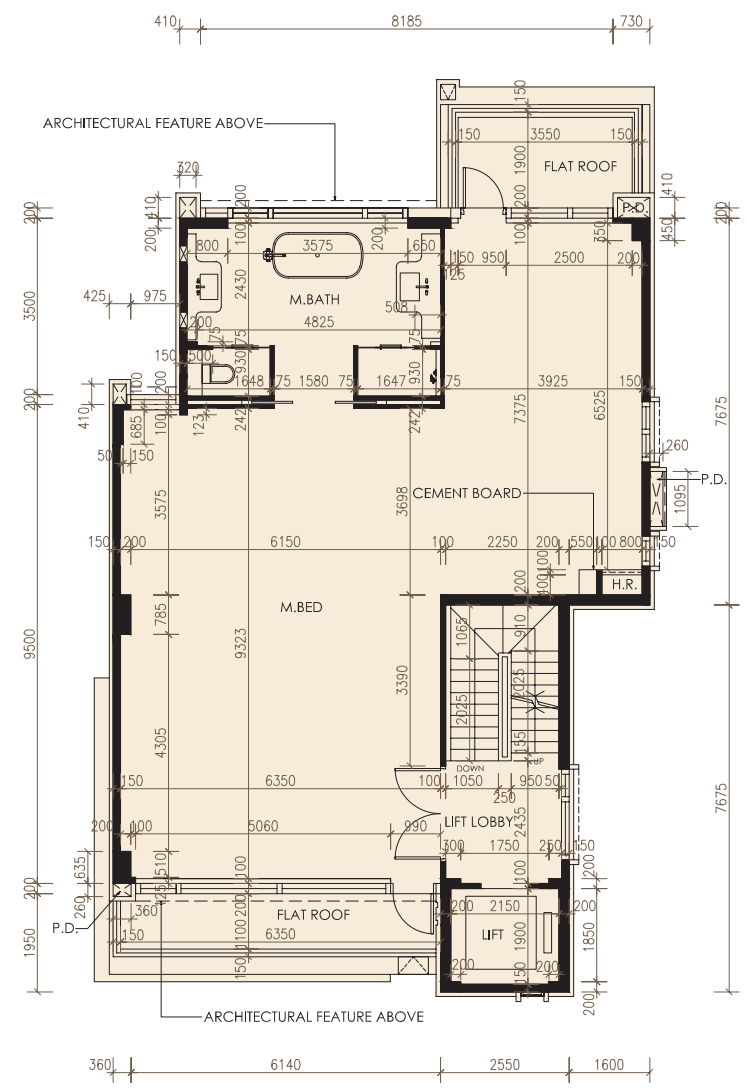

2樓
2/F

比例
Scale : 
0米/M 5米/M

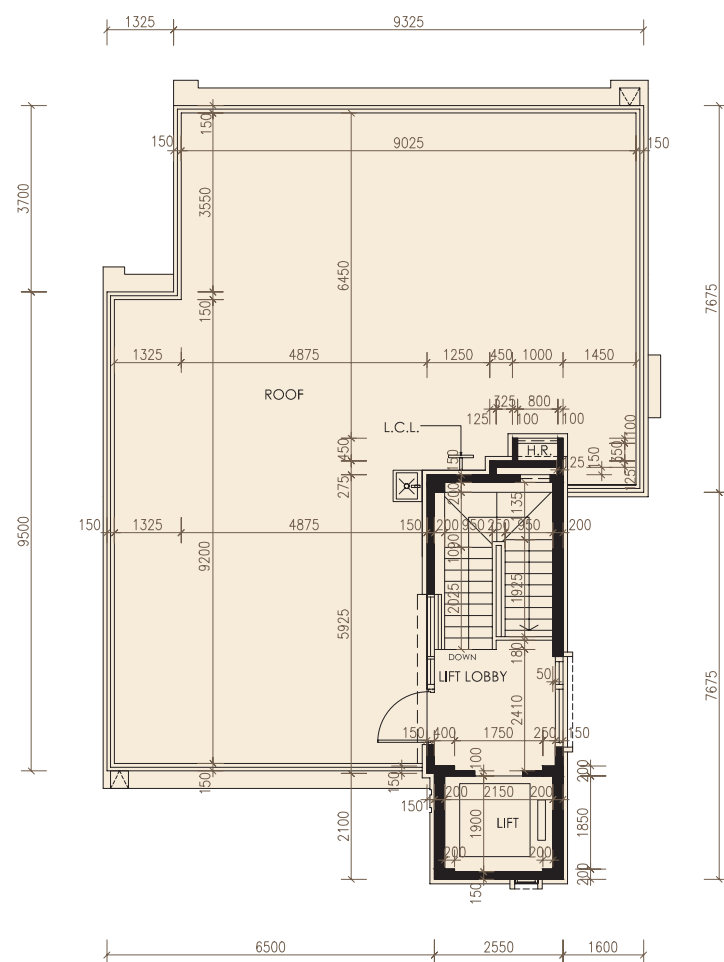
別墅 6
Villa 6

天台
Roof

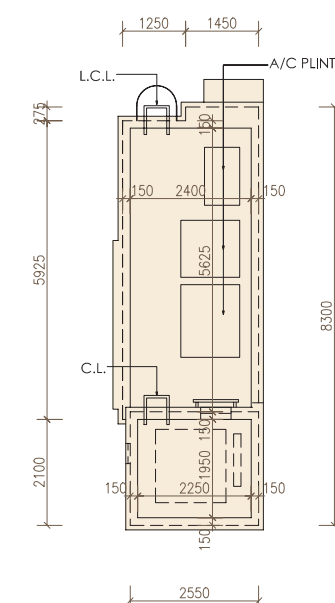

頂層天台
Top Roof

比例
Scale :



0米/M 5米/M

別墅 6

Villa 6

別墅 Villa	樓層 Floor	住宅物業的層與層之間的高度(指該樓層之石屎地台面與上一層石屎地台面之高度距離)(毫米) The floor-to-floor height (refers to the height between the top surface of the structural slab of a floor and the top surface of the structural slab of its immediate upper floor) of the residential property (mm)	住宅物業的樓板(不包括灰泥)的厚度(毫米) The thickness of the floor slabs (excluding plaster) of the residential property (mm)
6	地下 G/F	5200, 5400, 5750, 5950, 6000*, 6550, 6550*, 6590, 6750, 7350*	200
	高層地下 UG/F	4425, 4500, 5300*, 7200, 8000	200
	1樓 1/F	3200, 3425, 3500, 3575*	200
	2樓 2/F	3500, 3575*, 3800	200
	天台 Roof	3000	200

* 包括跌級樓板上之混凝土填充層厚度。

因住宅物業的較高樓層的結構牆的厚度遞減，較高樓層的內部面積，一般比較低樓層的內部面積稍大。

(備註：不適用)

* Inclusive of the thickness of mass concrete fill on sunken slab.

The internal areas of the residential properties on the upper floors will generally be slightly larger than those on the lower floors because of the reducing thickness of the structural walls on the upper floors.

(Notes : Not applicable)

- 備註：

 - 樓面平面圖所示之裝置如洗滌盆、浴缸、坐廁及洗面盆等只供展示其大約位置而非展示其實際大小、設計及形狀。
 - 住宅物業之天花高度將會因應其結構、建築及/或裝修設計上的差異而有所不同。
 - 平面圖所列之數字為以毫米標示之建築結構尺寸。
- Notes :

 - The indications of fittings such as sinks, bathtubs, toilet bowls and wash basins, etc shown on the floor plans are indications of their approximate locations only and not indications of their actual size, design or shapes.
 - The internal ceiling height within residential properties may vary due to structural, architectural and/or decoration design variations.
 - The dimensions in the floor plans are all structural dimensions in millimetre.

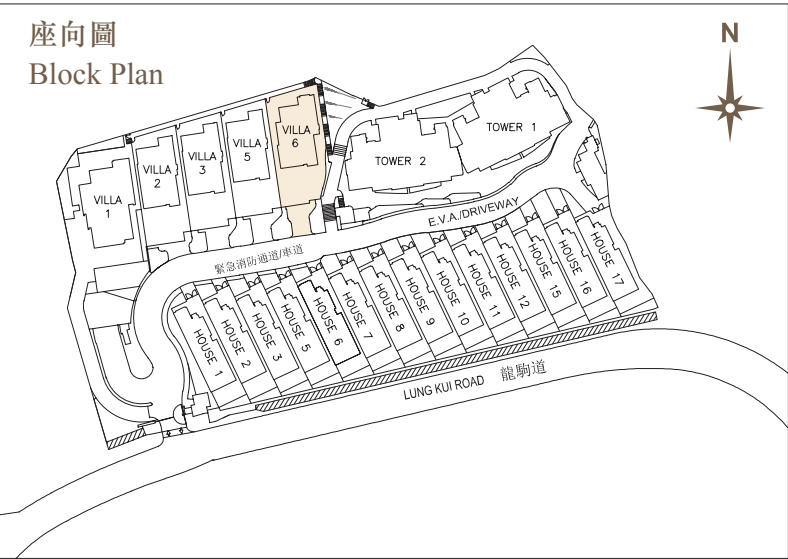

洋房1
House 1

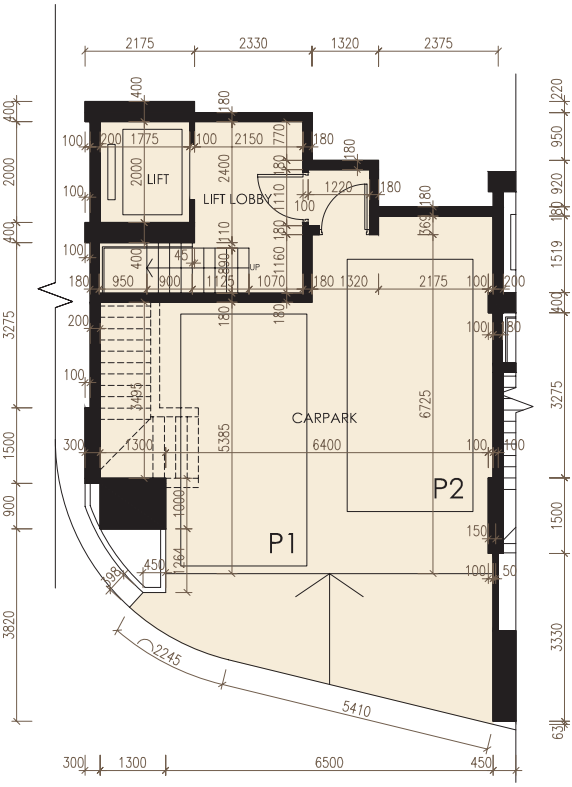

地庫
B/F

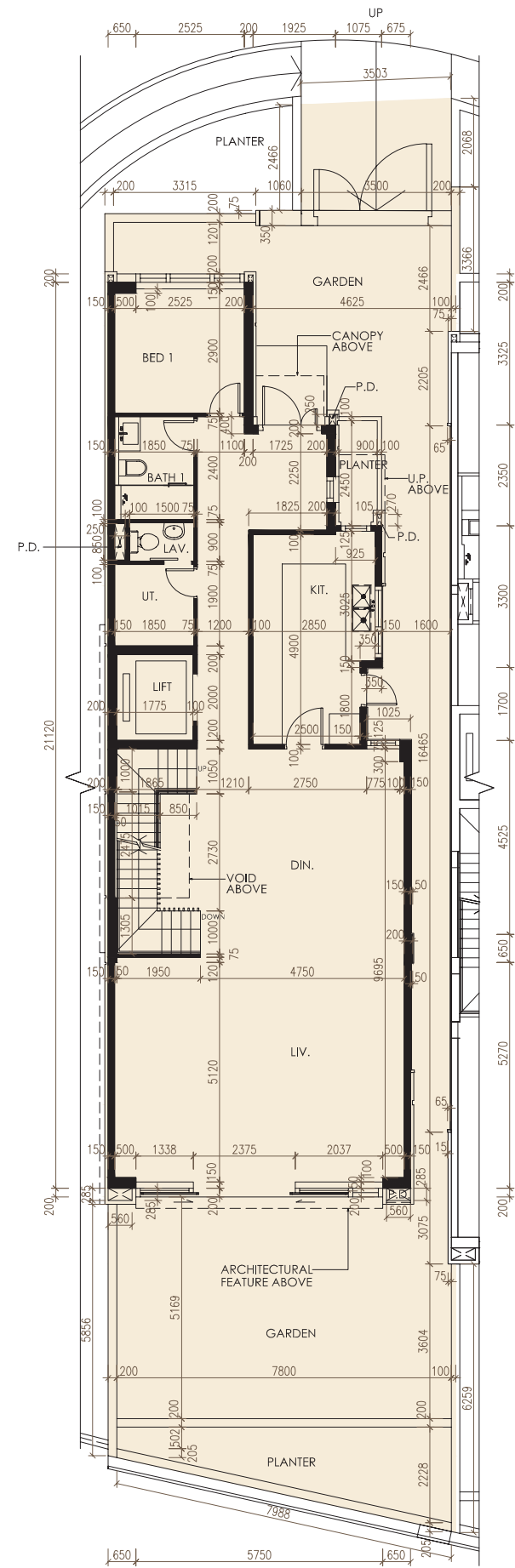

地下
G/F

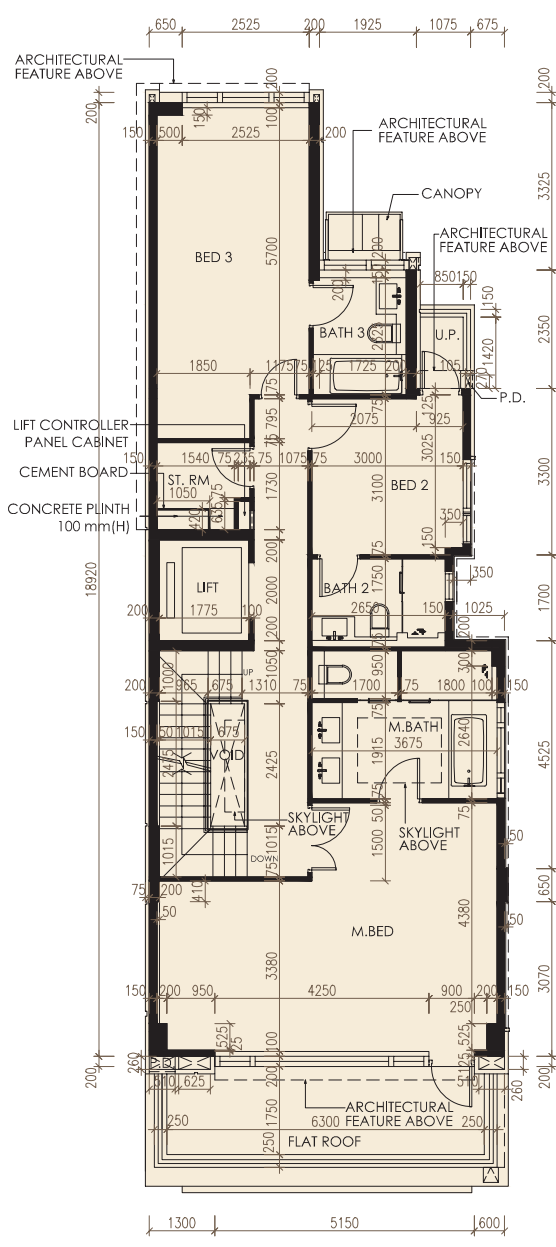

1樓
1/F

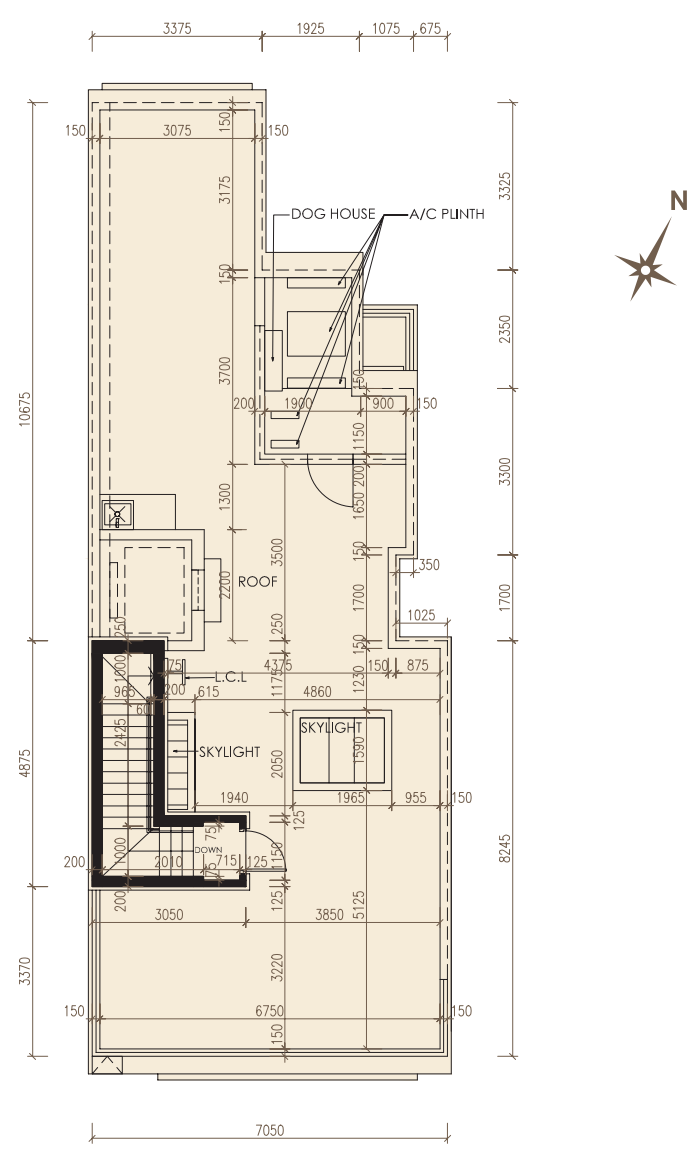

天台
Roof

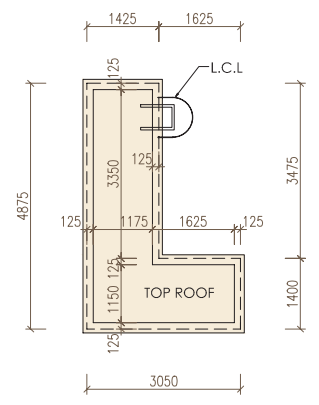

頂層天台
Top Roof

備註：
本售樓說明書「發展項目中的住宅物業的面積」一節所列停車位之面積包括相關洋房之車庫之全部面積。批地文件指明車庫內用作停放車輛的地方之面積，請參閱本售樓說明書「發展項目中的停車位的樓面平面圖」一節之停車位面積。

Notes:
The area of the Parking Space specified in the section "Area of Residential Properties in the Development" in this sales brochure includes the area of the entire carport of the House. For the area inside the carport which is designated under the land grant for the parking purpose, please refer to the area of parking space under the section "Floor Plans of Parking Spaces in the Development" in this sales brochure.



洋房 1

House 1

洋房 House	樓層 Floor	住宅物業的層與層之間的高度(指該樓層之石屎地台面與上一層石屎地台面之高度距離)(毫米) The floor-to-floor height (refers to the height between the top surface of the structural slab of a floor and the top surface of the structural slab of its immediate upper floor) of the residential property (mm)	住宅物業的樓板(不包括灰泥)的厚度(毫米) The thickness of the floor slabs (excluding plaster) of the residential property (mm)
1	地庫 B/F	4750, 5000	200
	地下 G/F	3700, 3880, 4000, 4450*	200
	1樓 1/F	3150, 3500, 3620*, 3800	200
	天台 Roof	3000	200

* 包括跌級樓板上之混凝土填充層厚度。

因住宅物業的較高樓層的結構牆的厚度遞減，較高樓層的內部面積，一般比較低樓層的內部面積稍大。
(備註：不適用)

備註：

- 樓面平面圖所示之裝置如洗滌盆、浴缸、坐廁及洗面盆等只供展示其大約位置而非展示其實際大小、設計及形狀。
- 住宅物業之天花高度將會因應其結構、建築及/或裝修設計上的差異而有所不同。
- 平面圖所列之數字為以毫米標示之建築結構尺寸。

* Inclusive of the thickness of mass concrete fill on sunken slab.

The internal areas of the residential properties on the upper floors will generally be slightly larger than those on the lower floors because of the reducing thickness of the structural walls on the upper floors.
(Notes : Not applicable)

Notes :

- The indications of fittings such as sinks, bathtubs, toilet bowls and wash basins, etc shown on the floor plans are indications of their approximate locations only and not indications of their actual size, design or shapes.
- The internal ceiling height within residential properties may vary due to structural, architectural and/or decoration design variations.
- The dimensions in the floor plans are all structural dimensions in millimetre.

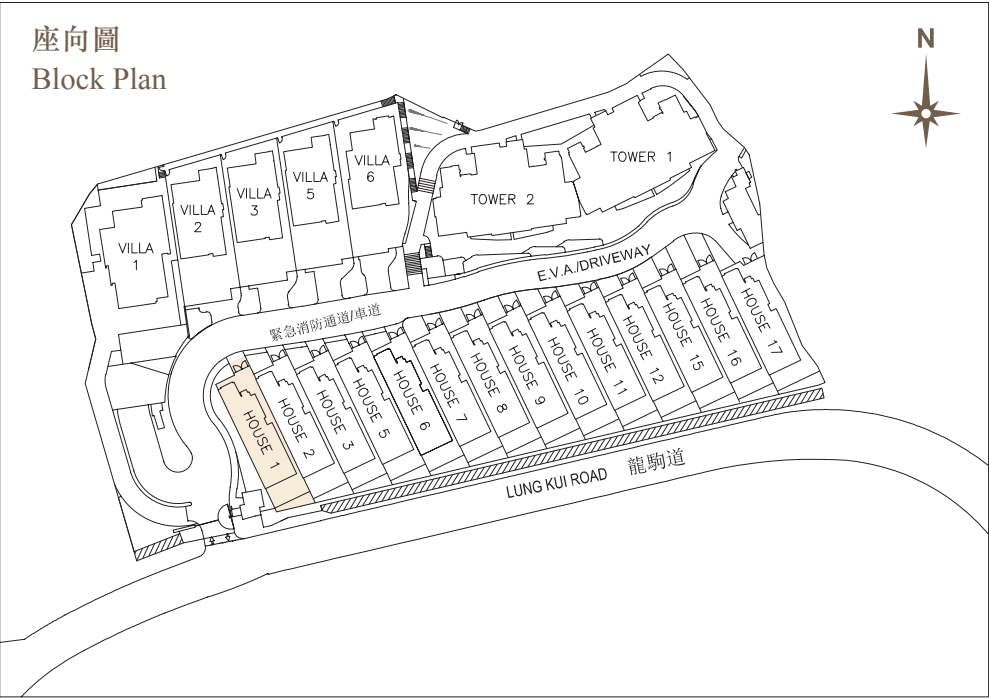

洋房 2
House 2

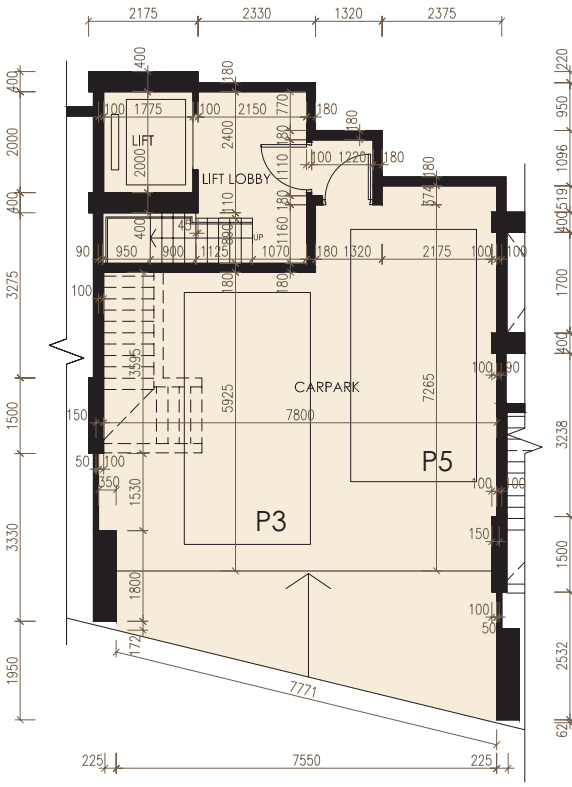

地庫
B/F

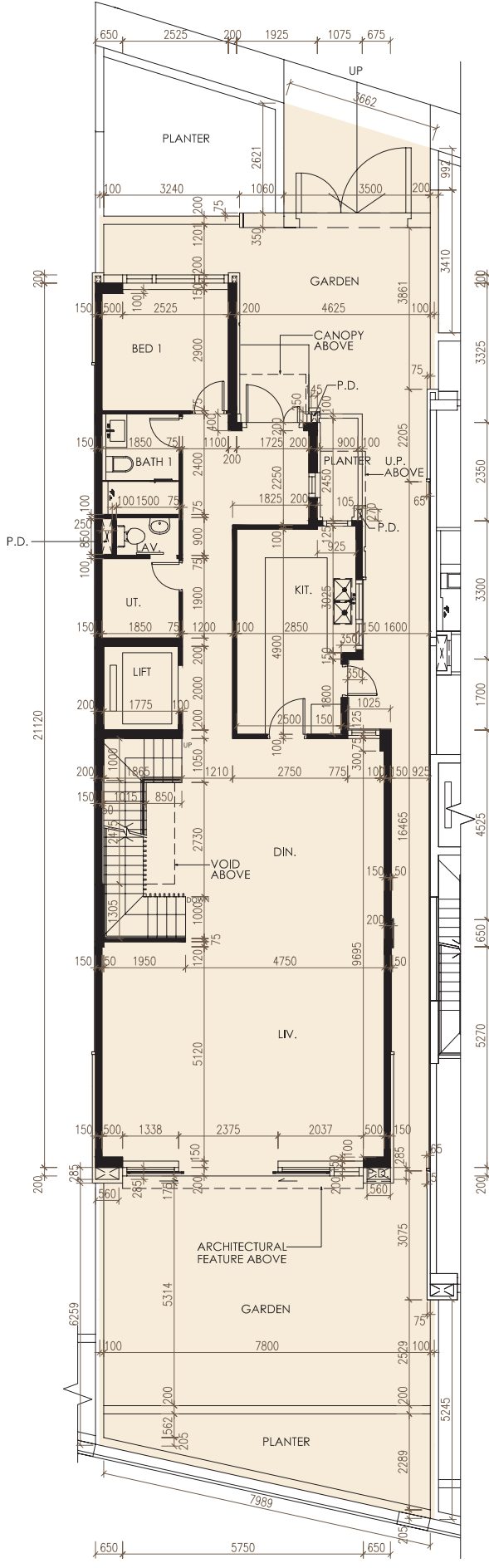

地下
G/F

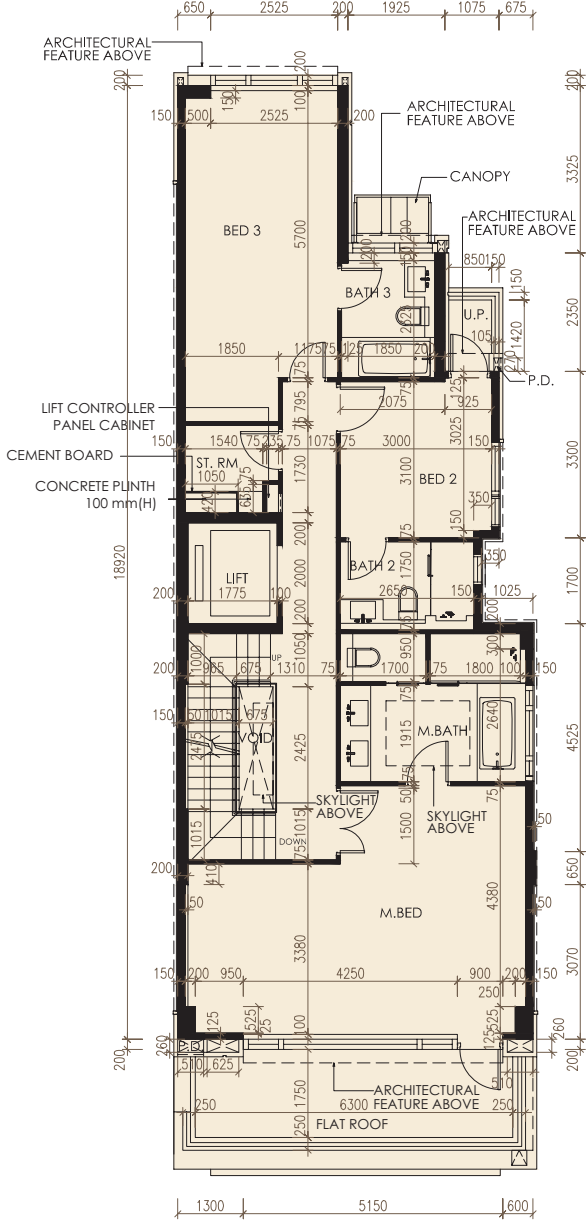

1樓
1/F

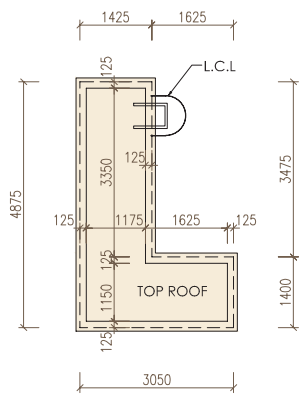

頂層天台
Top Roof

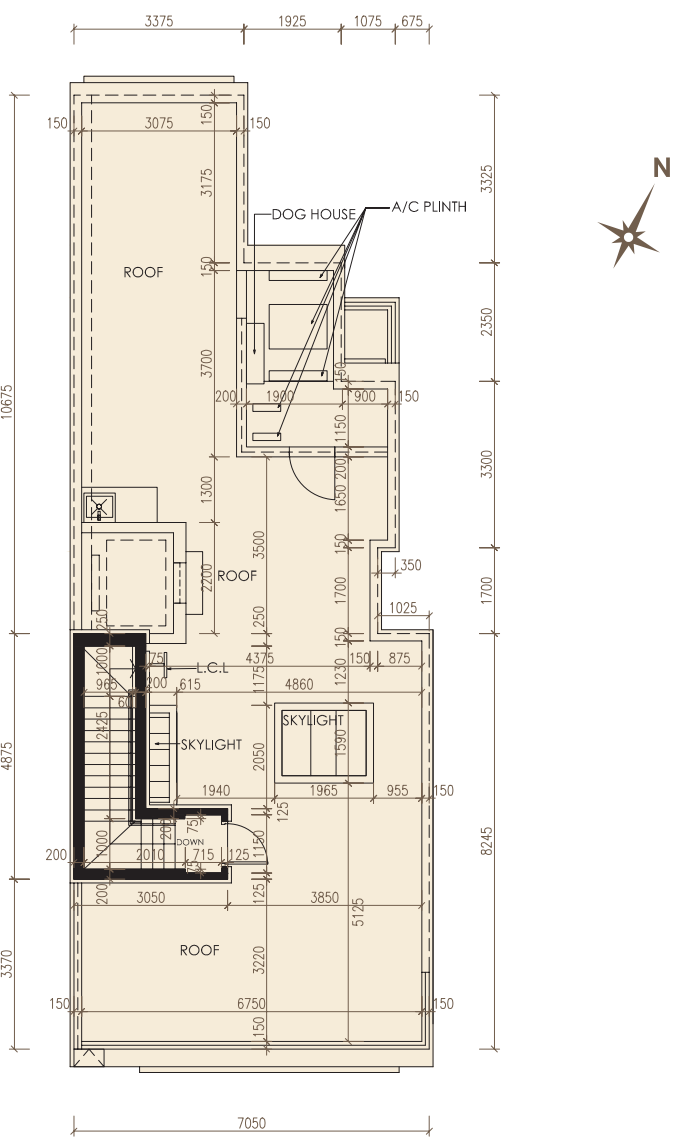

天台
Roof

備註：
本售樓說明書「發展項目中的住宅物業的面積」一節所列停車位之面積包括相關洋房之車庫之全部面積。批地文件指明車庫內用作停放車輛的地方之面積，請參閱本售樓說明書「發展項目中的停車位的樓面平面圖」一節之停車位面積。

Notes:
The area of the Parking Space specified in the section "Area of Residential Properties in the Development" in this sales brochure includes the area of the entire carport of the House. For the area inside the carport which is designated under the land grant for the parking purpose, please refer to the area of parking space under the section "Floor Plans of Parking Spaces in the Development" in this sales brochure.



洋房 2

House 2

洋房 House	樓層 Floor	住宅物業的層與層之間的高度(指該樓層之石屎地台面與上一層石屎地台面之高度距離)(毫米) The floor-to-floor height (refers to the height between the top surface of the structural slab of a floor and the top surface of the structural slab of its immediate upper floor) of the residential property (mm)	住宅物業的樓板(不包括灰泥)的厚度(毫米) The thickness of the floor slabs (excluding plaster) of the residential property (mm)
2	地庫 B/F	4750, 5000	200
	地下 G/F	3700, 3880, 4000, 4350*, 4400*	200
	1樓 1/F	3150, 3500, 3620*, 3800	200
	天台 Roof	3000	200

* 包括跌級樓板上之混凝土填充層厚度。

因住宅物業的較高樓層的結構牆的厚度遞減，較高樓層的內部面積，一般比較低樓層的內部面積稍大。
(備註：不適用)

備註：

- 樓面平面圖所示之裝置如洗滌盆、浴缸、坐廁及洗面盆等只供展示其大約位置而非展示其實際大小、設計及形狀。
- 住宅物業之天花高度將會因應其結構、建築及/或裝修設計上的差異而有所不同。
- 平面圖所列之數字為以毫米標示之建築結構尺寸。

* Inclusive of the thickness of mass concrete fill on sunken slab.

The internal areas of the residential properties on the upper floors will generally be slightly larger than those on the lower floors because of the reducing thickness of the structural walls on the upper floors.
(Notes : Not applicable)

Notes :

- The indications of fittings such as sinks, bathtubs, toilet bowls and wash basins, etc shown on the floor plans are indications of their approximate locations only and not indications of their actual size, design or shapes.
- The internal ceiling height within residential properties may vary due to structural, architectural and/or decoration design variations.
- The dimensions in the floor plans are all structural dimensions in millimetre.

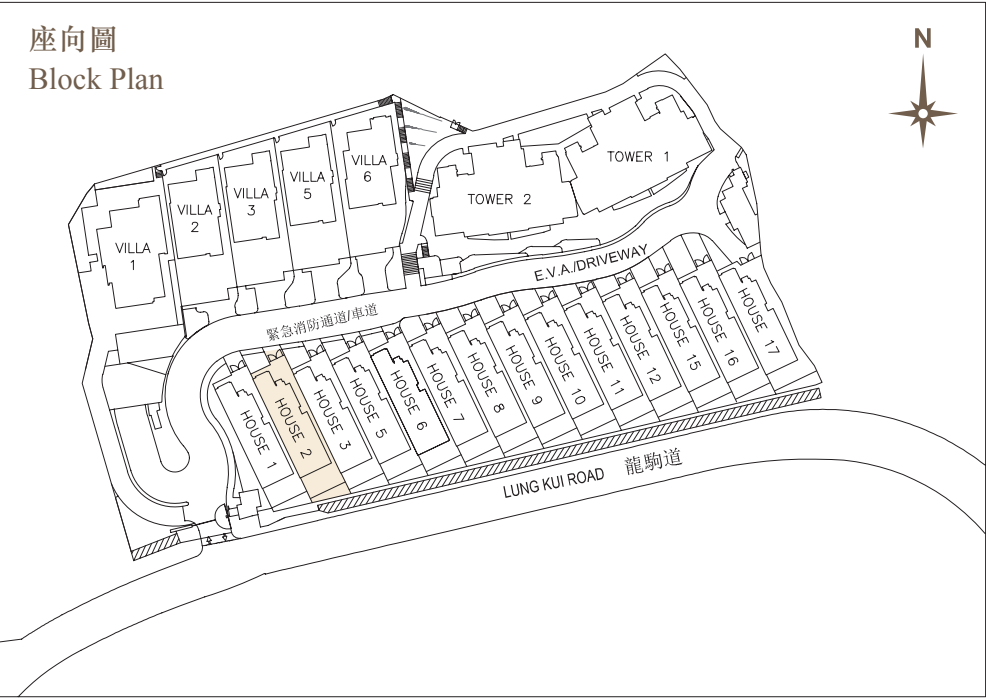

洋房3
House 3

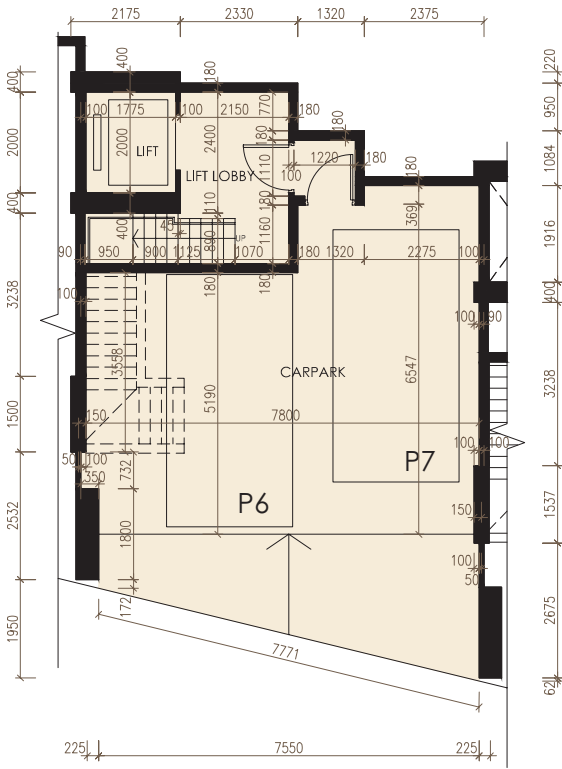

地庫
B/F

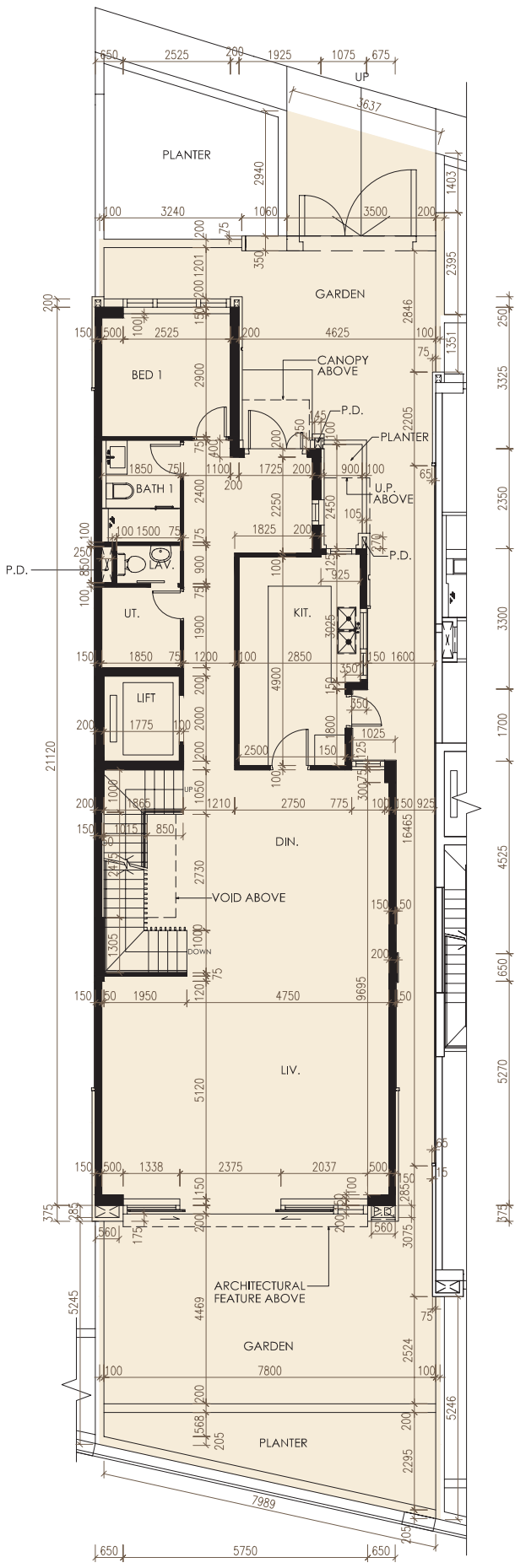

地下
G/F

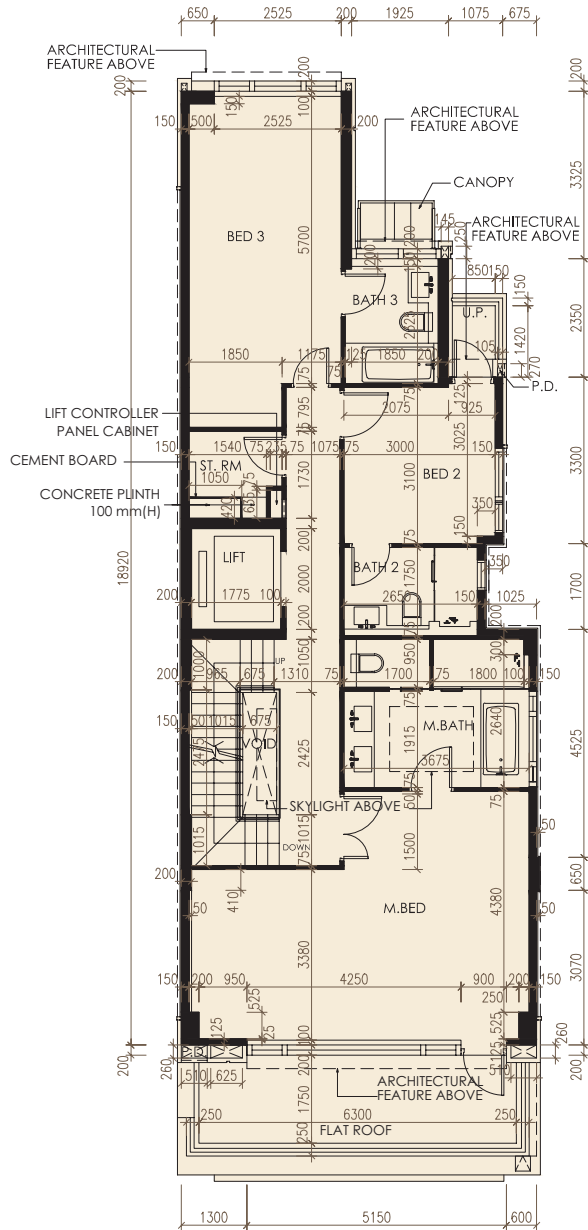

1樓
1/F

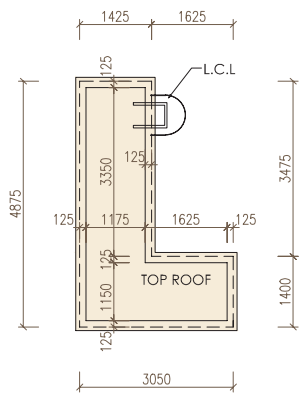

頂層天台
Top Roof

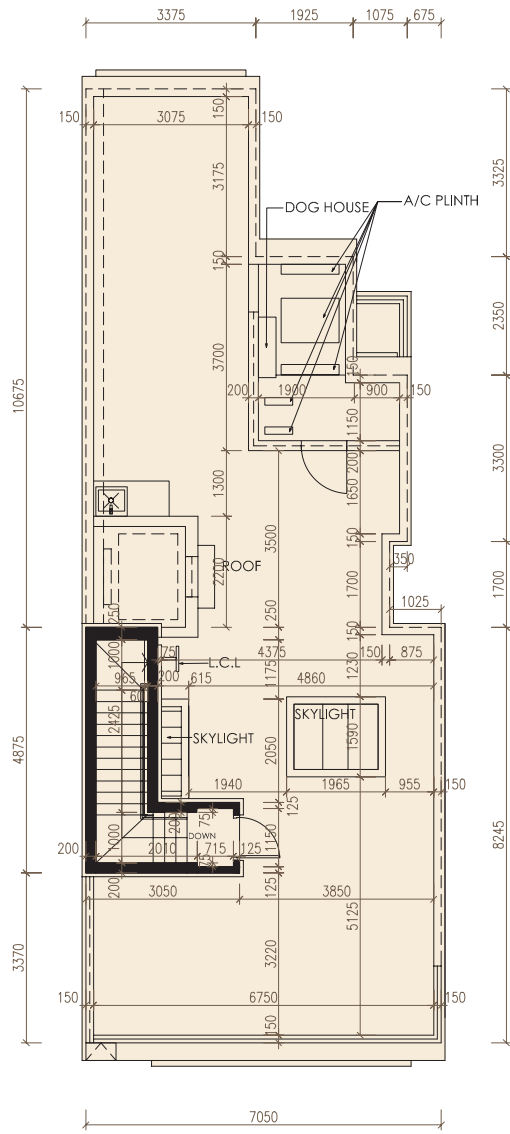

天台
Roof

備註：
本售樓說明書「發展項目中的住宅物業的面積」一節所列停車位之面積包括相關洋房之車庫之全部面積。批地文件指明車庫內用作停放車輛的地方之面積，請參閱本售樓說明書「發展項目中的停車位的樓面平面圖」一節之停車位面積。

Notes:
The area of the Parking Space specified in the section "Area of Residential Properties in the Development" in this sales brochure includes the area of the entire carport of the House. For the area inside the carport which is designated under the land grant for the parking purpose, please refer to the area of parking space under the section "Floor Plans of Parking Spaces in the Development" in this sales brochure.

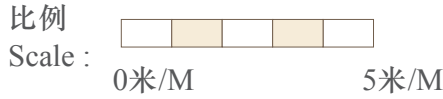

洋房 3

House 3

洋房 House	樓層 Floor	住宅物業的層與層之間的高度(指該樓層之石屎地台面與上一層石屎地台面之高度距離)(毫米) The floor-to-floor height (refers to the height between the top surface of the structural slab of a floor and the top surface of the structural slab of its immediate upper floor) of the residential property (mm)	住宅物業的樓板(不包括灰泥)的厚度(毫米) The thickness of the floor slabs (excluding plaster) of the residential property (mm)
3	地庫 B/F	4750, 5000	200
	地下 G/F	3700, 3880, 4000, 4400*	200
	1樓 1/F	3150, 3500, 3620*, 3800	200
	天台 Roof	3000	200

* 包括跌級樓板上之混凝土填充層厚度。

因住宅物業的較高樓層的結構牆的厚度遞減，較高樓層的內部面積，一般比較低樓層的內部面積稍大。
(備註：不適用)

備註：

- 1. 樓面平面圖所示之裝置如洗滌盆、浴缸、坐廁及洗面盆等只供展示其大約位置而非展示其實際大小、設計及形狀。
- 2. 住宅物業之天花高度將會因應其結構、建築及/或裝修設計上的差異而有所不同。
- 3. 平面圖所列之數字為以毫米標示之建築結構尺寸。

* Inclusive of the thickness of mass concrete fill on sunken slab.

The internal areas of the residential properties on the upper floors will generally be slightly larger than those on the lower floors because of the reducing thickness of the structural walls on the upper floors.
(Notes : Not applicable)

Notes :

- 1. The indications of fittings such as sinks, bathtubs, toilet bowls and wash basins, etc shown on the floor plans are indications of their approximate locations only and not indications of their actual size, design or shapes.
- 2. The internal ceiling height within residential properties may vary due to structural, architectural and/or decoration design variations.
- 3. The dimensions in the floor plans are all structural dimensions in millimetre.

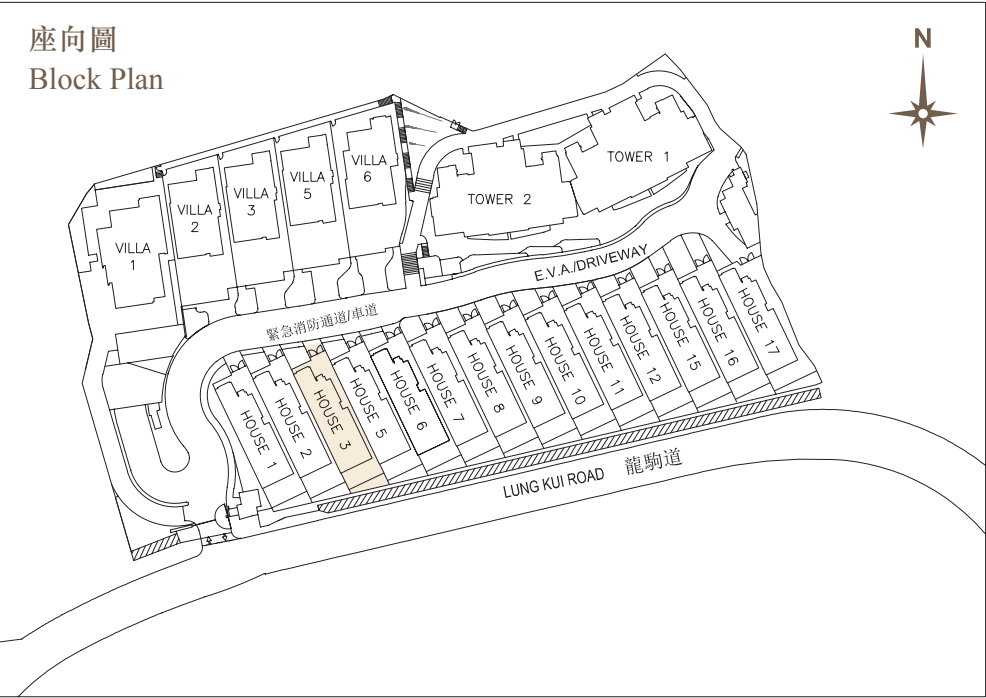

洋房5
House 5

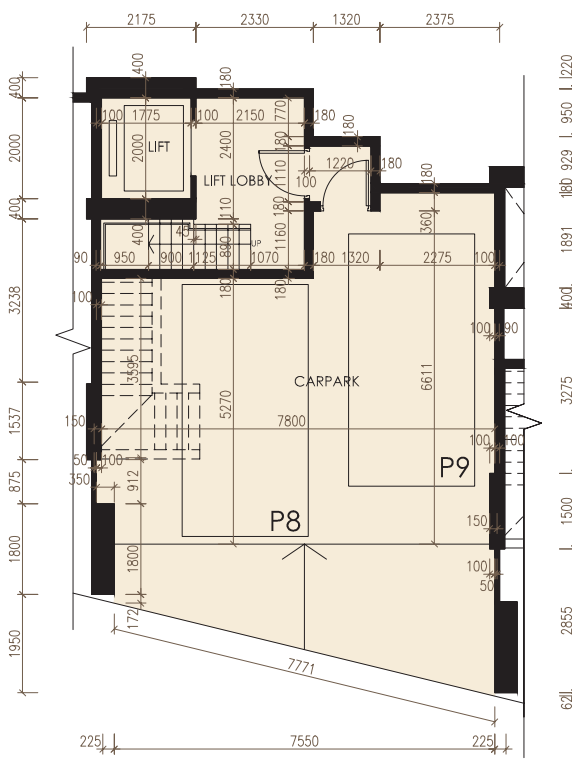

地庫
B/F

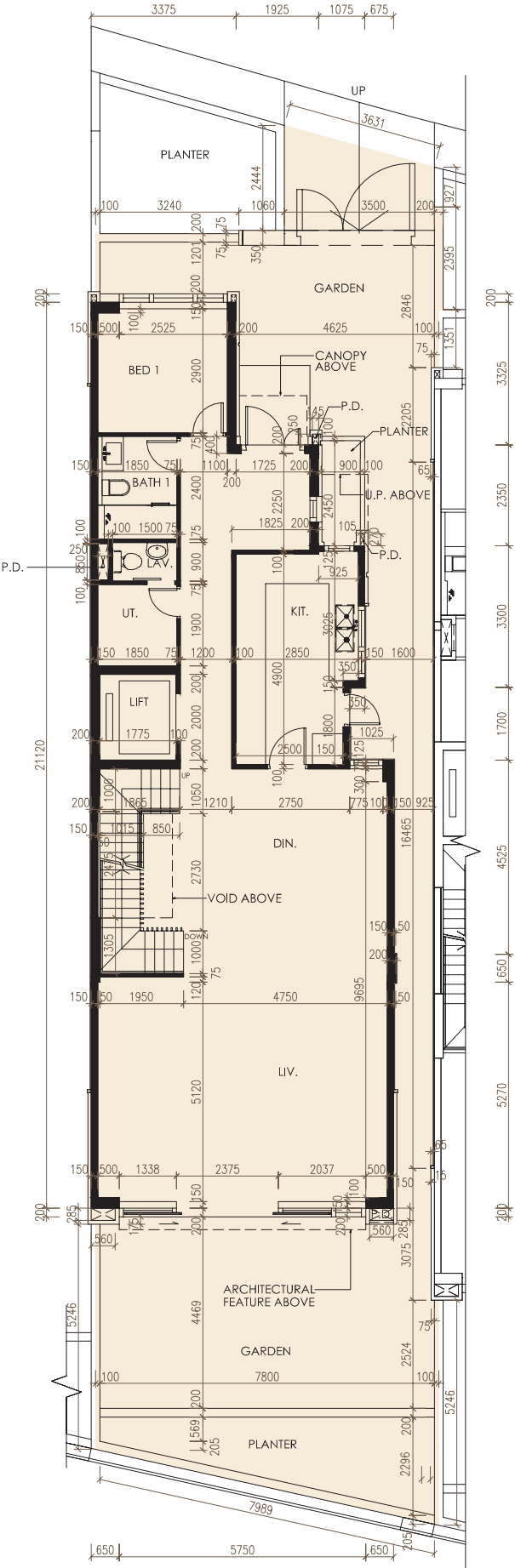

地下
G/F

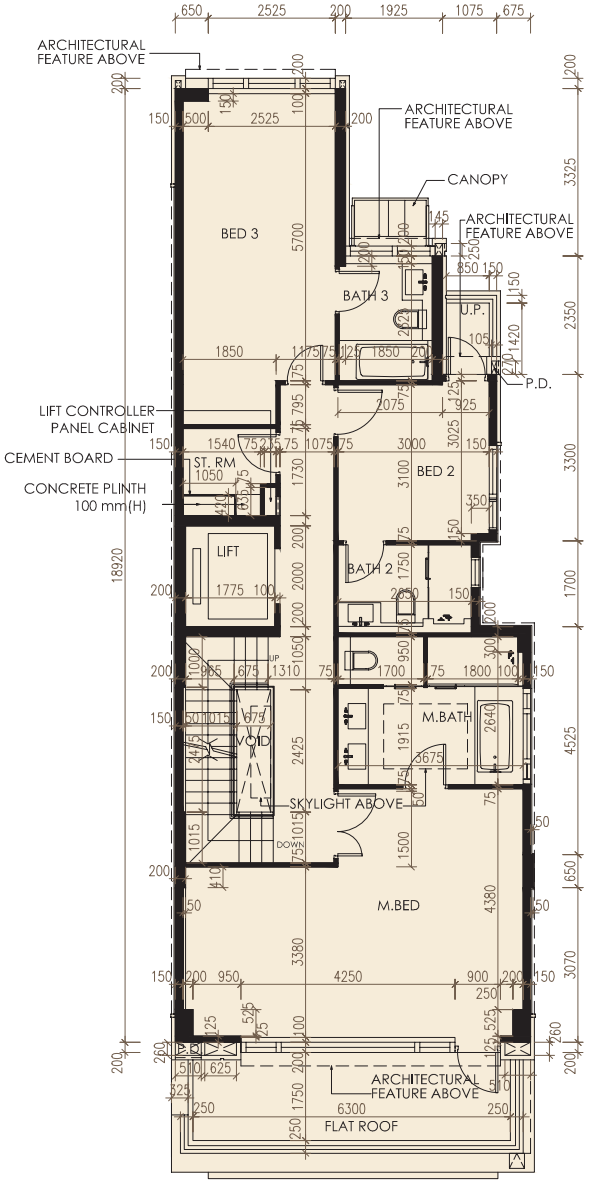

1樓
1/F

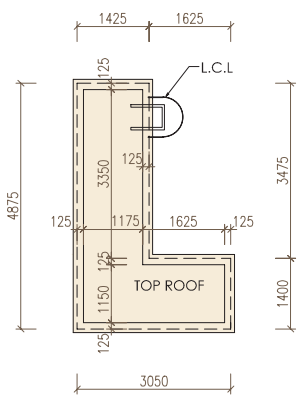

頂層天台
Top Roof

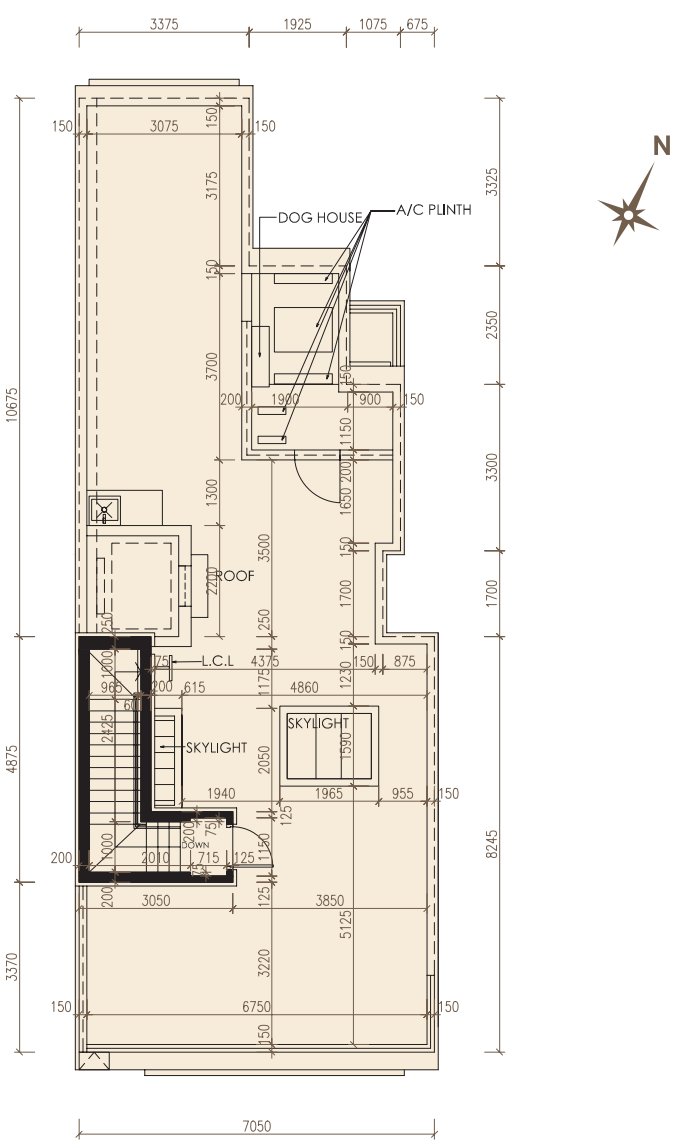

天台
Roof

備註：
本售樓說明書「發展項目中的住宅物業的面積」一節所列停車位之面積包括相關洋房之車庫之全部面積。批地文件指明車庫內用作停放車輛的地方之面積，請參閱本售樓說明書「發展項目中的停車位的樓面平面圖」一節之停車位面積。

Notes:
The area of the Parking Space specified in the section "Area of Residential Properties in the Development" in this sales brochure includes the area of the entire carport of the House. For the area inside the carport which is designated under the land grant for the parking purpose, please refer to the area of parking space under the section "Floor Plans of Parking Spaces in the Development" in this sales brochure.



洋房 5

House 5

洋房 House	樓層 Floor	住宅物業的層與層之間的高度(指該樓層之石屎地台面與上一層石屎地台面之高度距離)(毫米) The floor-to-floor height (refers to the height between the top surface of the structural slab of a floor and the top surface of the structural slab of its immediate upper floor) of the residential property (mm)	住宅物業的樓板(不包括灰泥)的厚度(毫米) The thickness of the floor slabs (excluding plaster) of the residential property (mm)
5	地庫 B/F	4750, 5000	200
	地下 G/F	3700, 3880, 4000, 4400*	200
	1樓 1/F	3150, 3500, 3620*, 3800	200
	天台 Roof	3000	200

* 包括跌級樓板上之混凝土填充層厚度。

因住宅物業的較高樓層的結構牆的厚度遞減，較高樓層的內部面積，一般比較低樓層的內部面積稍大。
(備註：不適用)

備註：

- 樓面平面圖所示之裝置如洗滌盆、浴缸、坐廁及洗面盆等只供展示其大約位置而非展示其實際大小、設計及形狀。
- 住宅物業之天花高度將會因應其結構、建築及/或裝修設計上的差異而有所不同。
- 平面圖所列之數字為以毫米標示之建築結構尺寸。

* Inclusive of the thickness of mass concrete fill on sunken slab.

The internal areas of the residential properties on the upper floors will generally be slightly larger than those on the lower floors because of the reducing thickness of the structural walls on the upper floors.
(Notes : Not applicable)

Notes :

- The indications of fittings such as sinks, bathtubs, toilet bowls and wash basins, etc shown on the floor plans are indications of their approximate locations only and not indications of their actual size, design or shapes.
- The internal ceiling height within residential properties may vary due to structural, architectural and/or decoration design variations.
- The dimensions in the floor plans are all structural dimensions in millimetre.

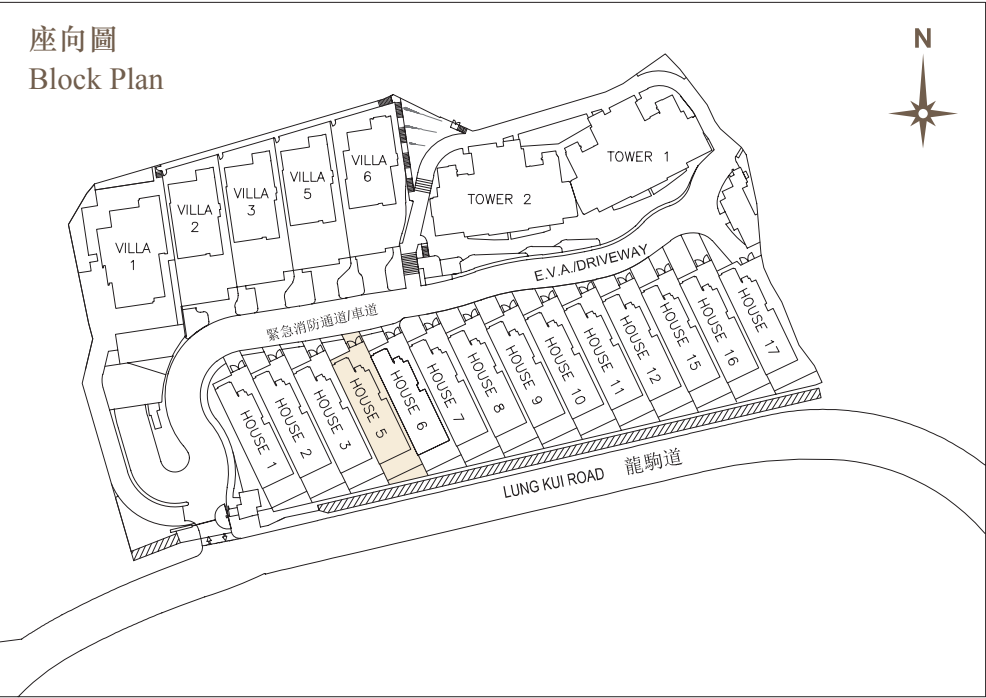

洋房 6
House 6

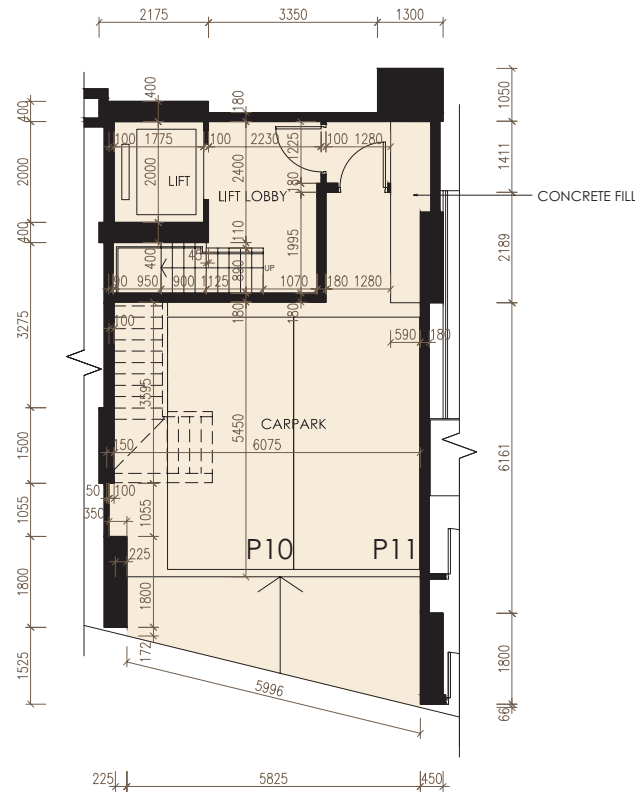

地庫
B/F

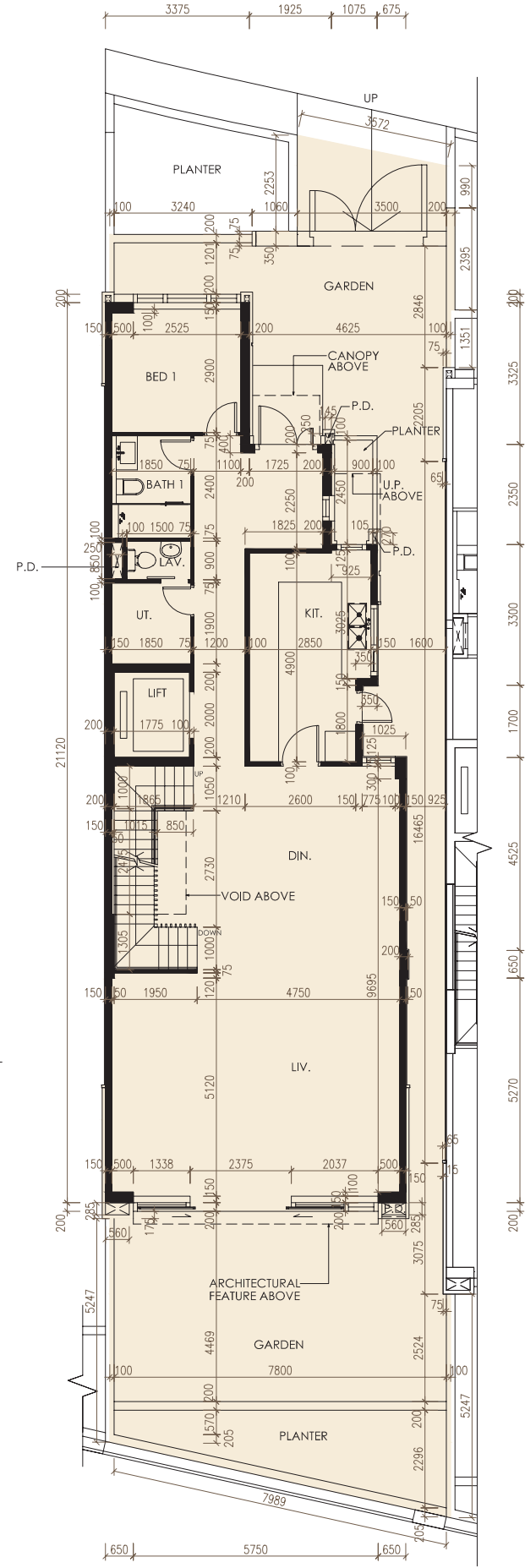

地下
G/F

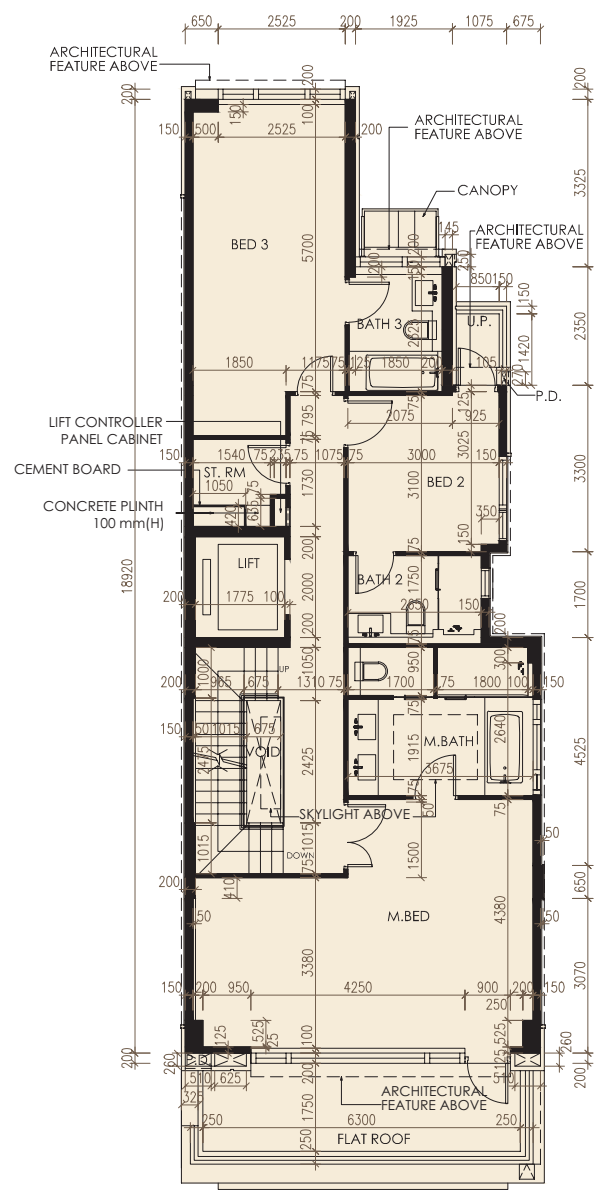

1樓
1/F

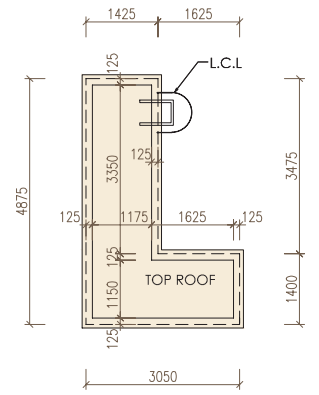

頂層天台
Top Roof

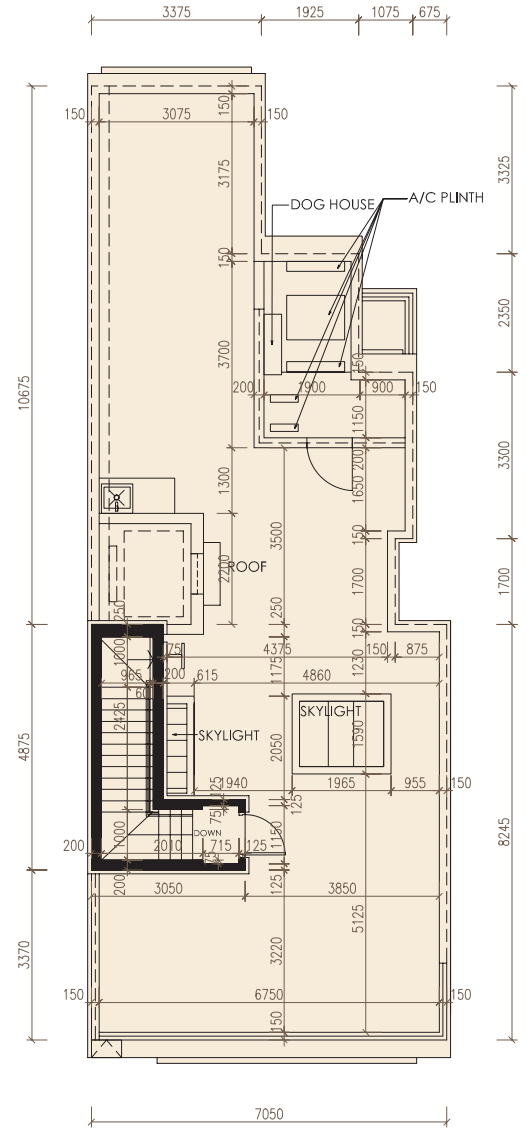

天台
Roof

備註：
本售樓說明書「發展項目中的住宅物業的面積」一節所列停車位之面積包括相關洋房之車庫之全部面積。批地文件指明車庫內用作停放車輛的地方之面積，請參閱本售樓說明書「發展項目中的停車位的樓面平面圖」一節之停車位面積。

Notes:
The area of the Parking Space specified in the section "Area of Residential Properties in the Development" in this sales brochure includes the area of the entire carport of the House. For the area inside the carport which is designated under the land grant for the parking purpose, please refer to the area of parking space under the section "Floor Plans of Parking Spaces in the Development" in this sales brochure.



洋房 6

House 6

洋房 House	樓層 Floor	住宅物業的層與層之間的高度(指該樓層之石屎地台面與上一層石屎地台面之高度距離)(毫米) The floor-to-floor height (refers to the height between the top surface of the structural slab of a floor and the top surface of the structural slab of its immediate upper floor) of the residential property (mm)	住宅物業的樓板(不包括灰泥)的厚度(毫米) The thickness of the floor slabs (excluding plaster) of the residential property (mm)
6	地庫 B/F	4750, 5000	200
	地下 G/F	3700, 3880, 4000, 4350*, 4400*	200
	1樓 1/F	3150, 3500, 3620*, 3800	200
	天台 Roof	3000	200

* 包括跌級樓板上之混凝土填充層厚度。

因住宅物業的較高樓層的結構牆的厚度遞減，較高樓層的內部面積，一般比較低樓層的內部面積稍大。
(備註：不適用)

備註：

- 樓面平面圖所示之裝置如洗滌盆、浴缸、坐廁及洗面盆等只供展示其大約位置而非展示其實際大小、設計及形狀。
- 住宅物業之天花高度將會因應其結構、建築及/或裝修設計上的差異而有所不同。
- 平面圖所列之數字為以毫米標示之建築結構尺寸。

* Inclusive of the thickness of mass concrete fill on sunken slab.

The internal areas of the residential properties on the upper floors will generally be slightly larger than those on the lower floors because of the reducing thickness of the structural walls on the upper floors.
(Notes : Not applicable)

Notes :

- The indications of fittings such as sinks, bathtubs, toilet bowls and wash basins, etc shown on the floor plans are indications of their approximate locations only and not indications of their actual size, design or shapes.
- The internal ceiling height within residential properties may vary due to structural, architectural and/or decoration design variations.
- The dimensions in the floor plans are all structural dimensions in millimetre.

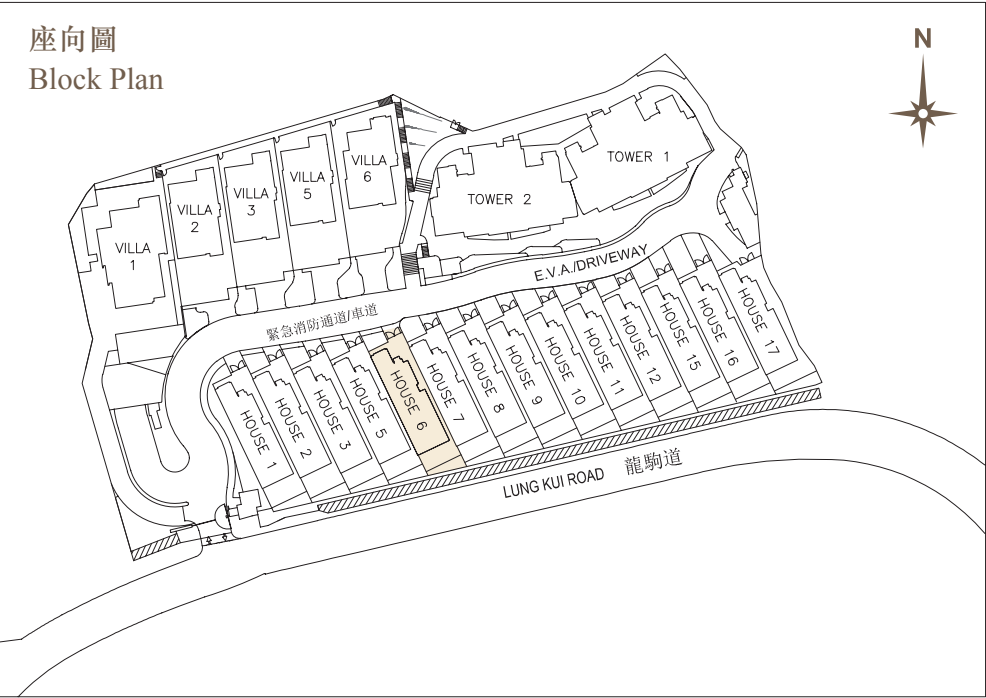

洋房 7
House 7

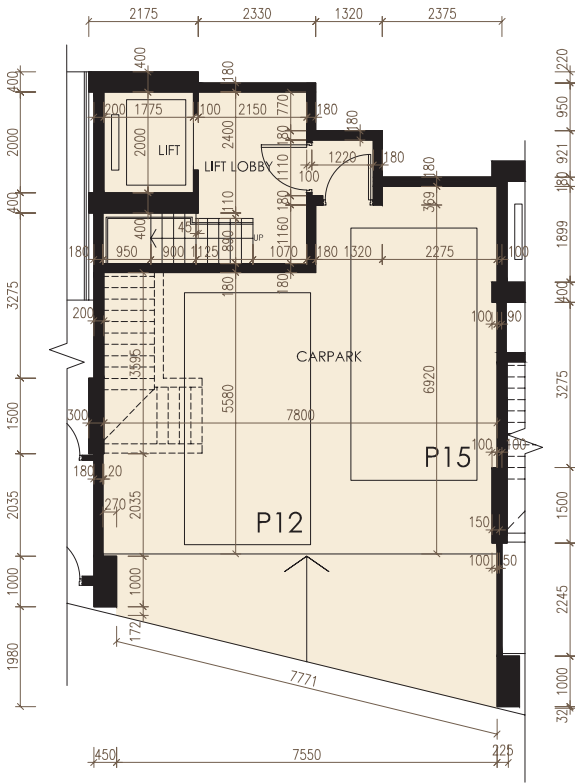

地庫
B/F

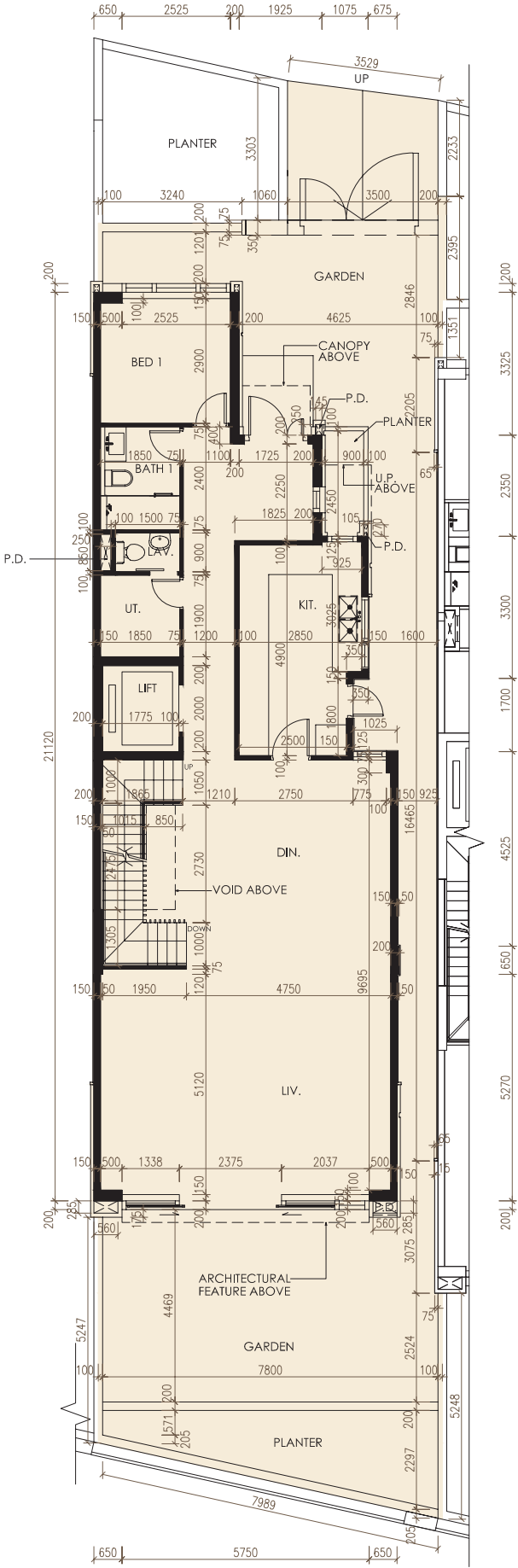

地下
G/F

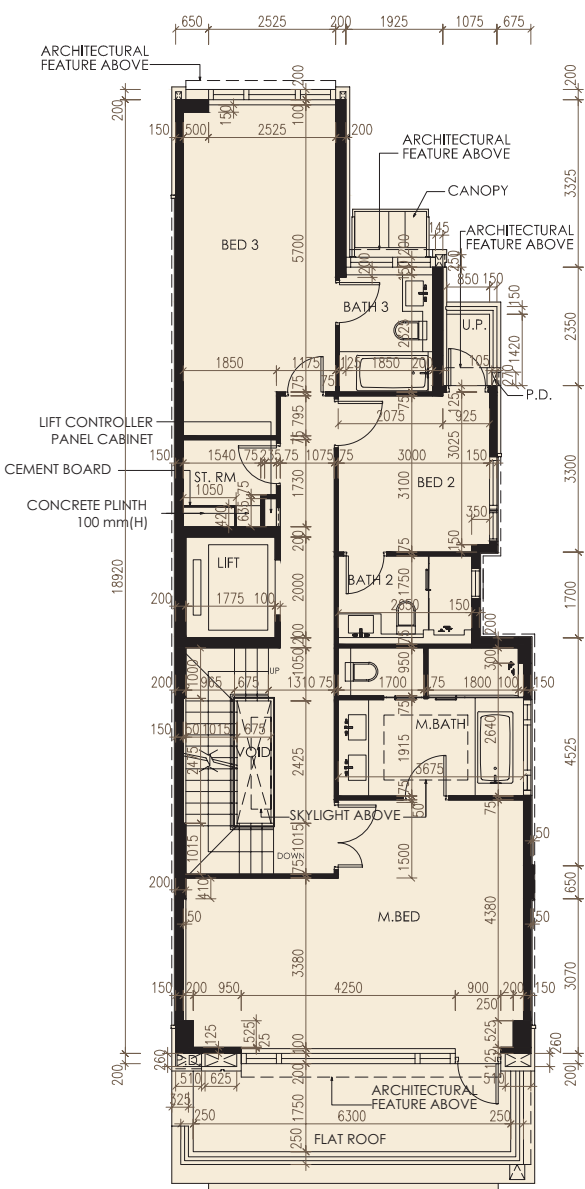

1樓
1/F

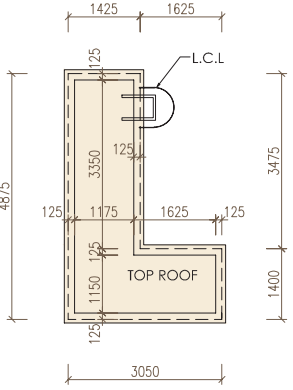

頂層天台
Top Roof

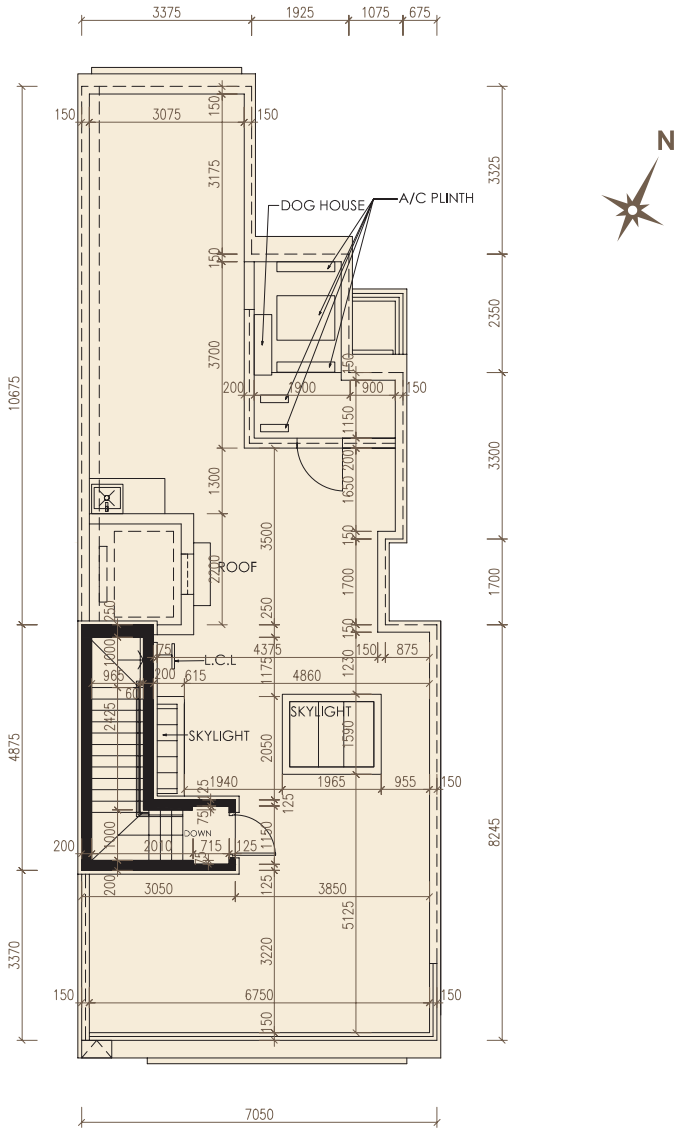

天台
Roof

備註：
本售樓說明書「發展項目中的住宅物業的面積」一節所列停車位之面積包括相關洋房之車庫之全部面積。批地文件指明車庫內用作停放車輛的地方之面積，請參閱本售樓說明書「發展項目中的停車位的樓面平面圖」一節之停車位面積。

Notes:
The area of the Parking Space specified in the section "Area of Residential Properties in the Development" in this sales brochure includes the area of the entire carport of the House. For the area inside the carport which is designated under the land grant for the parking purpose, please refer to the area of parking space under the section "Floor Plans of Parking Spaces in the Development" in this sales brochure.



洋房 7

House 7

洋房 House	樓層 Floor	住宅物業的層與層之間的高度(指該樓層之石屎地台面與上一層石屎地台面之高度距離)(毫米) The floor-to-floor height (refers to the height between the top surface of the structural slab of a floor and the top surface of the structural slab of its immediate upper floor) of the residential property (mm)	住宅物業的樓板(不包括灰泥)的厚度(毫米) The thickness of the floor slabs (excluding plaster) of the residential property (mm)
7	地庫 B/F	4750, 5000	200
	地下 G/F	3700, 3880, 4000, 4350*, 4400*	200
	1樓 1/F	3150, 3500, 3620*, 3800	200
	天台 Roof	3000	200

* 包括跌級樓板上之混凝土填充層厚度。

因住宅物業的較高樓層的結構牆的厚度遞減，較高樓層的內部面積，一般比較低樓層的內部面積稍大。
(備註：不適用)

* Inclusive of the thickness of mass concrete fill on sunken slab.

The internal areas of the residential properties on the upper floors will generally be slightly larger than those on the lower floors because of the reducing thickness of the structural walls on the upper floors.
(Notes : Not applicable)

- 備註：

 - 樓面平面圖所示之裝置如洗滌盆、浴缸、坐廁及洗面盆等只供展示其大約位置而非展示其實際大小、設計及形狀。
 - 住宅物業之天花高度將會因應其結構、建築及/或裝修設計上的差異而有所不同。
 - 平面圖所列之數字為以毫米標示之建築結構尺寸。
- Notes :

 - The indications of fittings such as sinks, bathtubs, toilet bowls and wash basins, etc shown on the floor plans are indications of their approximate locations only and not indications of their actual size, design or shapes.
 - The internal ceiling height within residential properties may vary due to structural, architectural and/or decoration design variations.
 - The dimensions in the floor plans are all structural dimensions in millimetre.

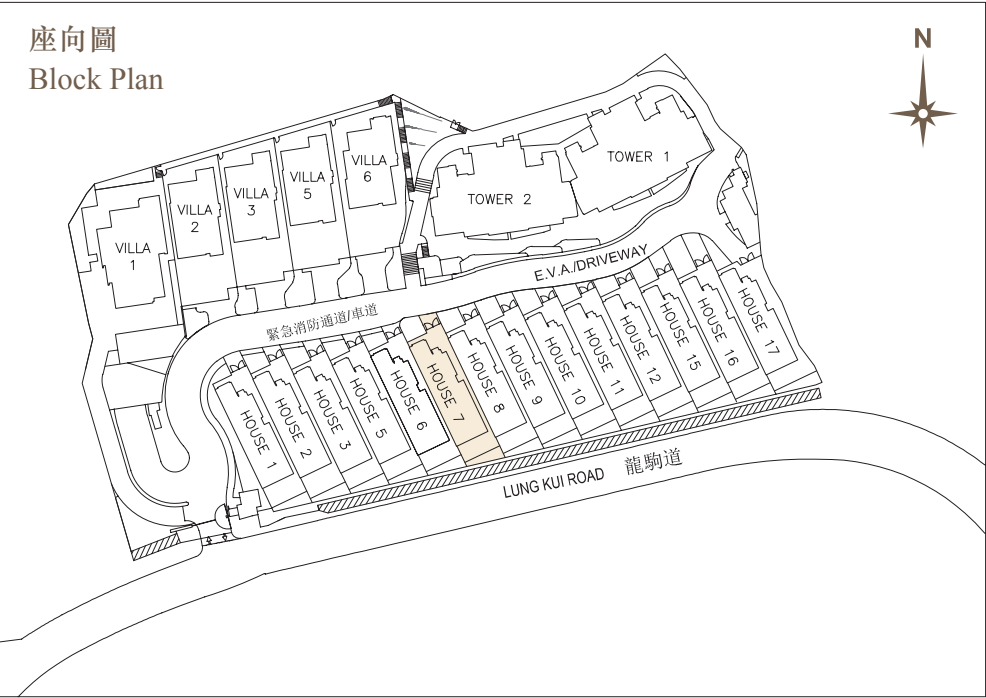

洋房 8
House 8

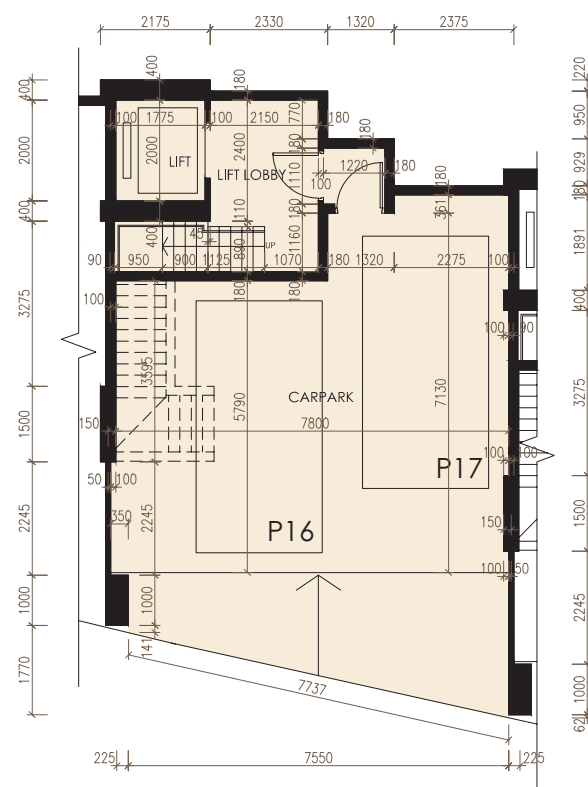

地庫
B/F

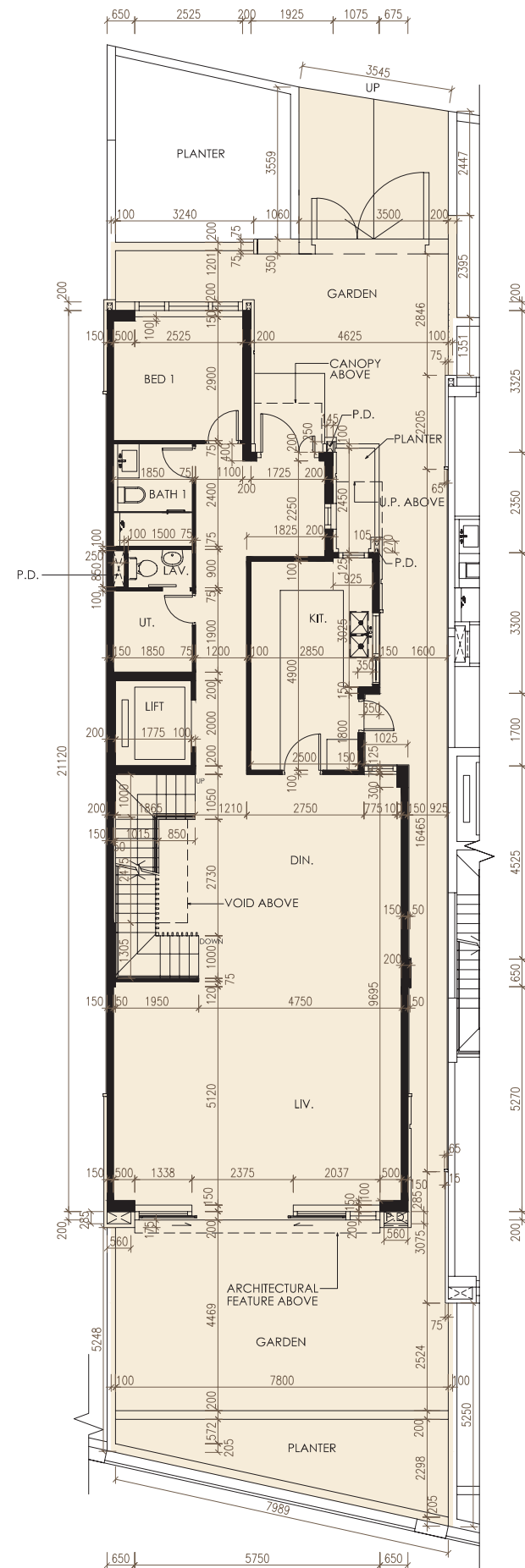

地下
G/F

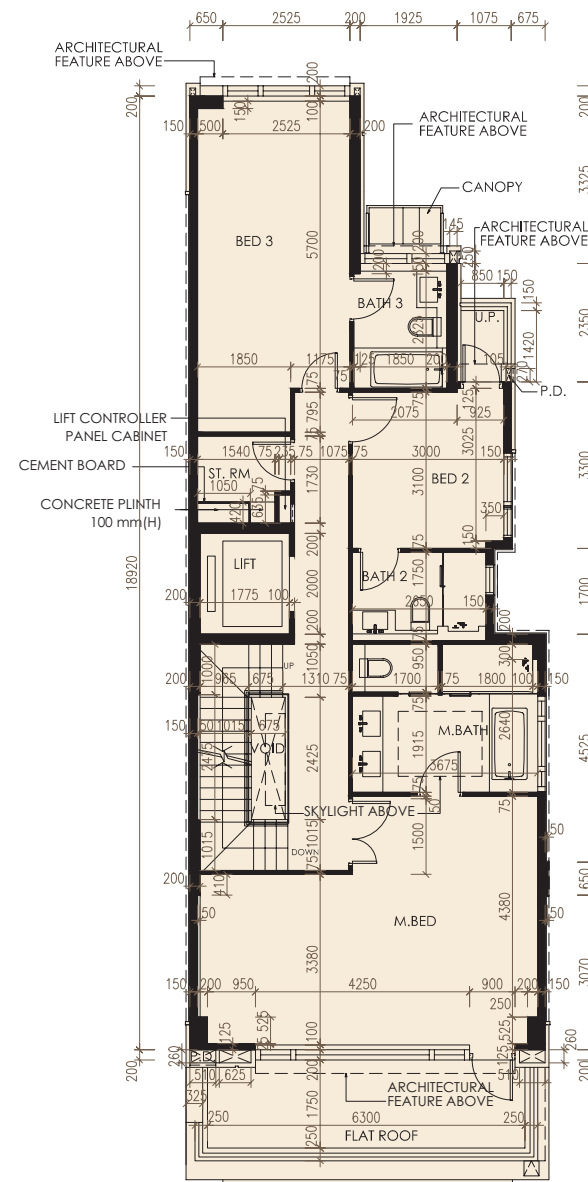

1樓
1/F

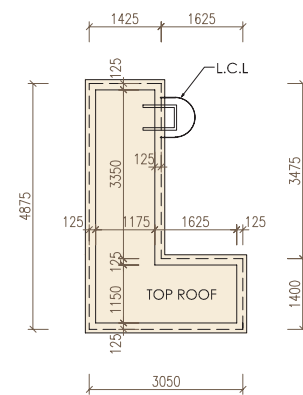

頂層天台
Top Roof

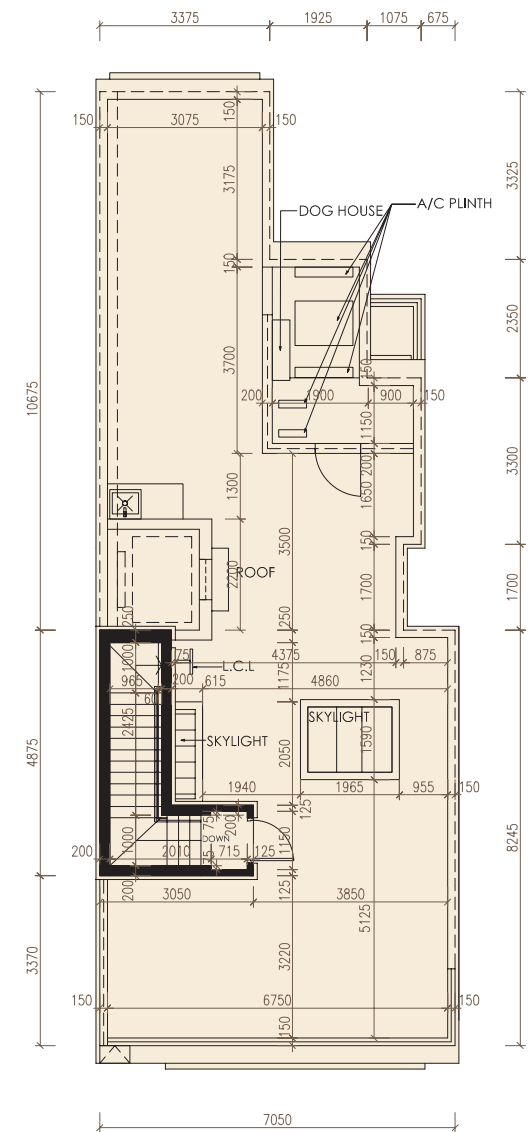

天台
Roof

備註：

本售樓說明書「發展項目中的住宅物業的面積」一節所列停車位之面積包括相關洋房之車庫之全部面積。批地文件指明車庫內用作停放車輛的地方之面積，請參閱本售樓說明書「發展項目中的停車位的樓面平面圖」一節之停車位面積。

Notes:

The area of the Parking Space specified in the section "Area of Residential Properties in the Development" in this sales brochure includes the area of the entire carport of the House. For the area inside the carport which is designated under the land grant for the parking purpose, please refer to the area of parking space under the section "Floor Plans of Parking Spaces in the Development" in this sales brochure.



洋房 8

House 8

洋房 House	樓層 Floor	住宅物業的層與層之間的高度(指該樓層之石屎地台面與上一層石屎地台面之高度距離)(毫米) The floor-to-floor height (refers to the height between the top surface of the structural slab of a floor and the top surface of the structural slab of its immediate upper floor) of the residential property (mm)	住宅物業的樓板(不包括灰泥)的厚度(毫米) The thickness of the floor slabs (excluding plaster) of the residential property (mm)
8	地庫 B/F	4750, 5000	200
	地下 G/F	3700, 3880, 4000, 4350*, 4400*	200
	1樓 1/F	3150, 3500, 3620*, 3800	200
	天台 Roof	3000	200

* 包括跌級樓板上之混凝土填充層厚度。

因住宅物業的較高樓層的結構牆的厚度遞減，較高樓層的內部面積，一般比較低樓層的內部面積稍大。
(備註：不適用)

備註：

- 樓面平面圖所示之裝置如洗滌盆、浴缸、坐廁及洗面盆等只供展示其大約位置而非展示其實際大小、設計及形狀。
- 住宅物業之天花高度將會因應其結構、建築及/或裝修設計上的差異而有所不同。
- 平面圖所列之數字為以毫米標示之建築結構尺寸。

* Inclusive of the thickness of mass concrete fill on sunken slab.

The internal areas of the residential properties on the upper floors will generally be slightly larger than those on the lower floors because of the reducing thickness of the structural walls on the upper floors.
(Notes : Not applicable)

Notes :

- The indications of fittings such as sinks, bathtubs, toilet bowls and wash basins, etc shown on the floor plans are indications of their approximate locations only and not indications of their actual size, design or shapes.
- The internal ceiling height within residential properties may vary due to structural, architectural and/or decoration design variations.
- The dimensions in the floor plans are all structural dimensions in millimetre.

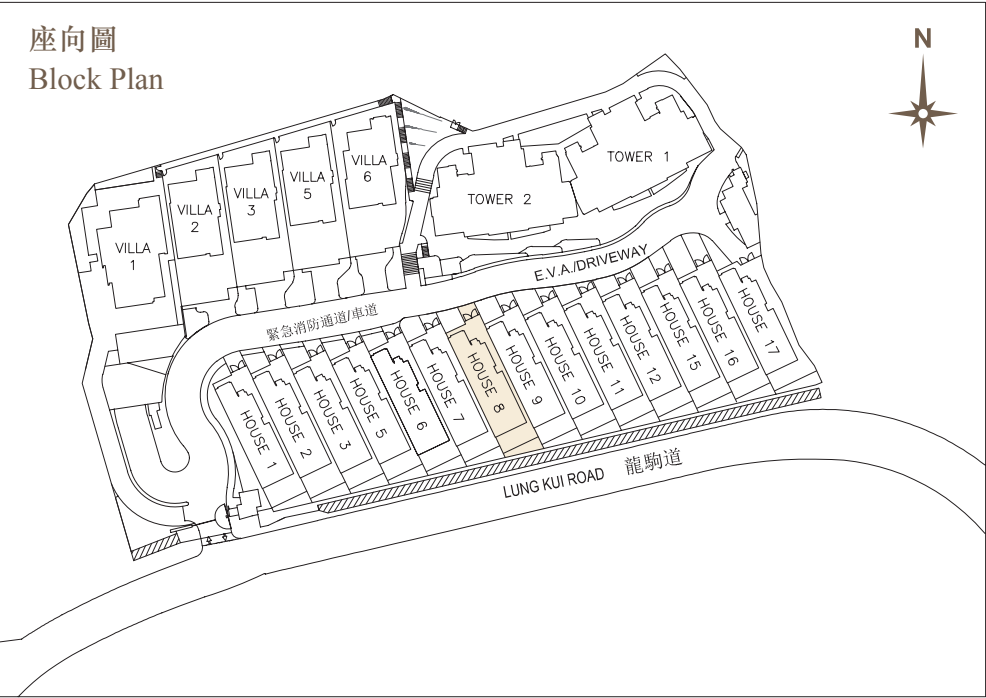

洋房 9
House 9

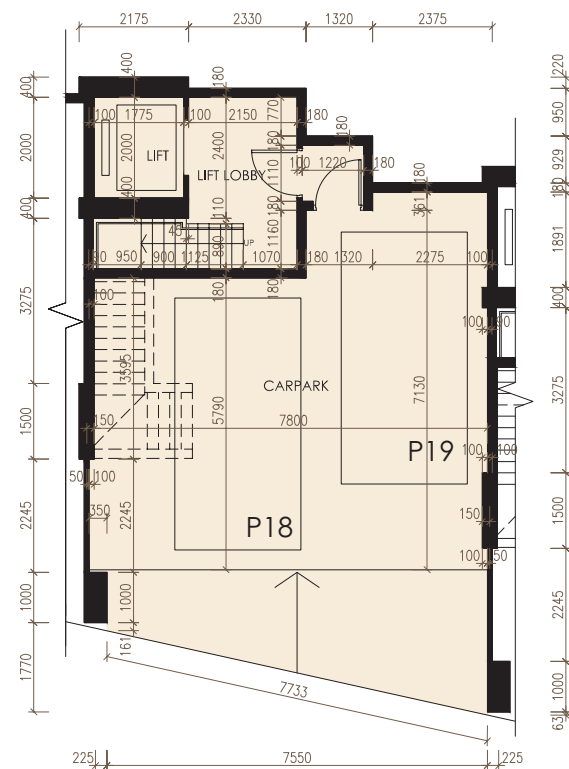

地庫
B/F

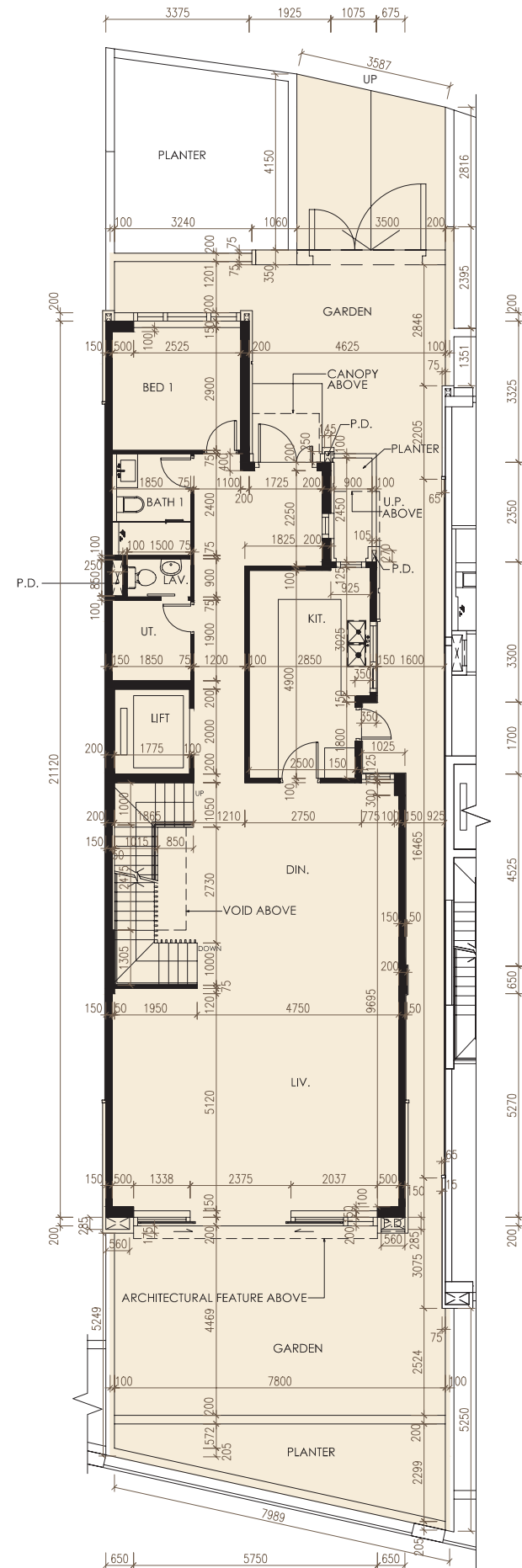

地下
G/F

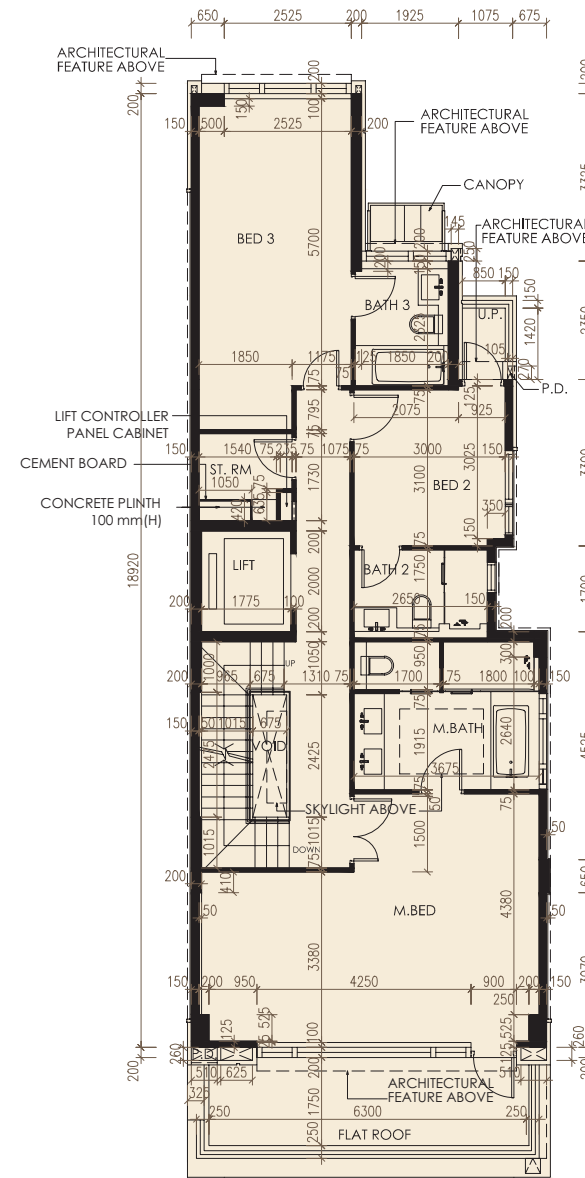

1樓
1/F

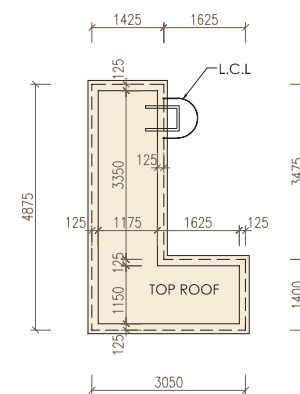

頂層天台
Top Roof

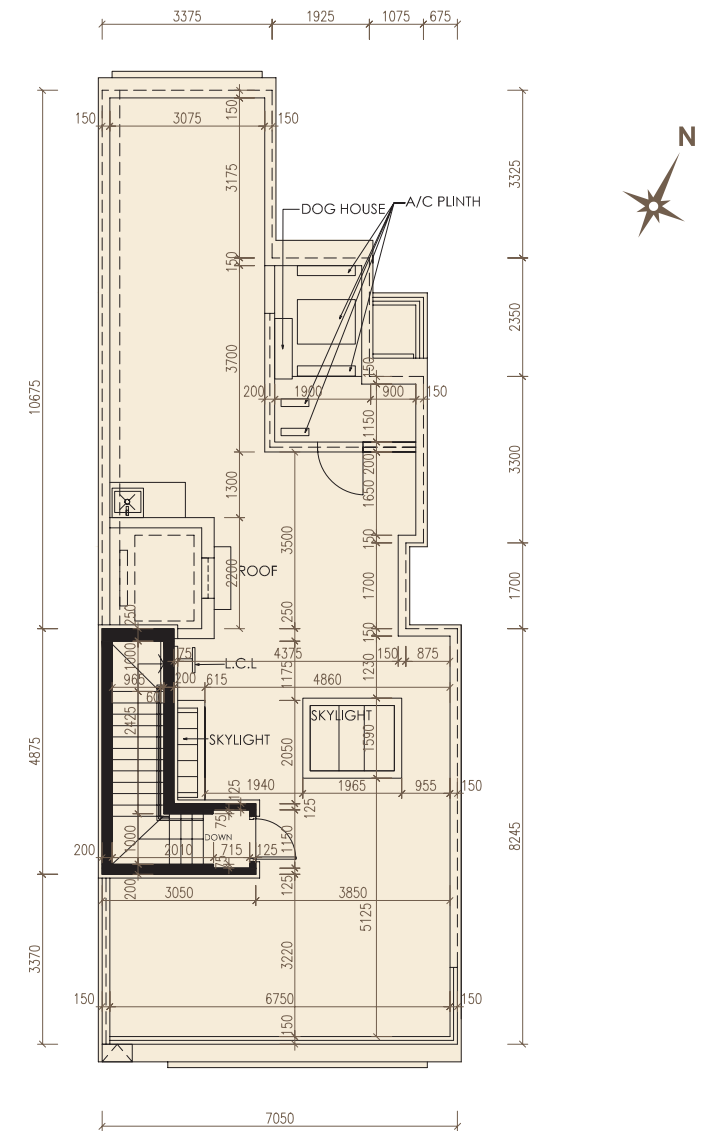

天台
Roof

備註：

本售樓說明書「發展項目中的住宅物業的面積」一節所列停車位之面積包括相關洋房之車庫之全部面積。批地文件指明車庫內用作停放車輛的地方之面積，請參閱本售樓說明書「發展項目中的停車位的樓面平面圖」一節之停車位面積。

Notes:

The area of the Parking Space specified in the section "Area of Residential Properties in the Development" in this sales brochure includes the area of the entire carport of the House. For the area inside the carport which is designated under the land grant for the parking purpose, please refer to the area of parking space under the section "Floor Plans of Parking Spaces in the Development" in this sales brochure.

比例

Scale :



0米/M

5米/M

洋房 9

House 9

洋房 House	樓層 Floor	住宅物業的層與層之間的高度(指該樓層之石屎地台面與上一層石屎地台面之高度距離)(毫米) The floor-to-floor height (refers to the height between the top surface of the structural slab of a floor and the top surface of the structural slab of its immediate upper floor) of the residential property (mm)	住宅物業的樓板(不包括灰泥)的厚度(毫米) The thickness of the floor slabs (excluding plaster) of the residential property (mm)
9	地庫 B/F	4750, 5000	200
	地下 G/F	3700, 3880, 4000, 4450*	200
	1樓 1/F	3150, 3500, 3620*, 3800	200
	天台 Roof	3000	200

* 包括跌級樓板上之混凝土填充層厚度。
因住宅物業的較高樓層的結構牆的厚度遞減，較高樓層的內部面積，一般比較低樓層的內部面積稍大。
(備註：不適用)

備註：

- 樓面平面圖所示之裝置如洗滌盆、浴缸、坐廁及洗面盆等只供展示其大約位置而非展示其實際大小、設計及形狀。
- 住宅物業之天花高度將會因應其結構、建築及/或裝修設計上的差異而有所不同。
- 平面圖所列之數字為以毫米標示之建築結構尺寸。

* Inclusive of the thickness of mass concrete fill on sunken slab.
The internal areas of the residential properties on the upper floors will generally be slightly larger than those on the lower floors because of the reducing thickness of the structural walls on the upper floors.
(Notes : Not applicable)

Notes :

- The indications of fittings such as sinks, bathtubs, toilet bowls and wash basins, etc shown on the floor plans are indications of their approximate locations only and not indications of their actual size, design or shapes.
- The internal ceiling height within residential properties may vary due to structural, architectural and/or decoration design variations.
- The dimensions in the floor plans are all structural dimensions in millimetre.

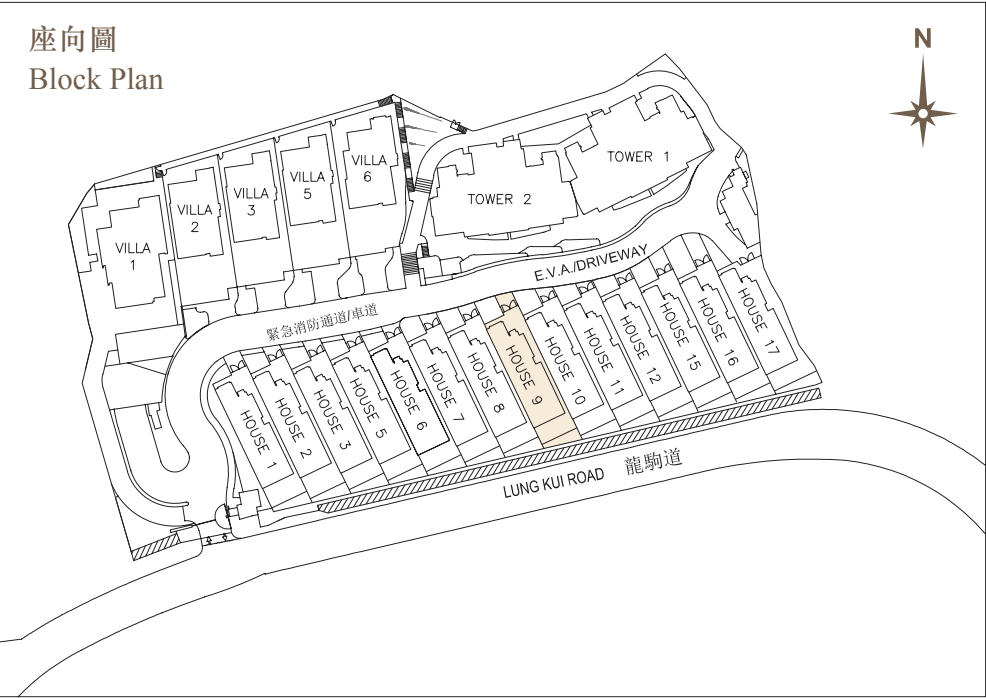

洋房 10
House 10

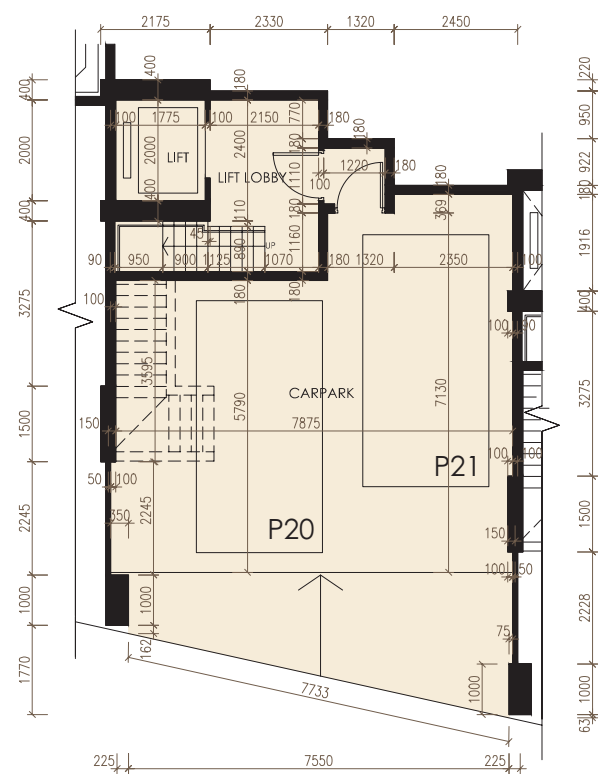

地庫
B/F

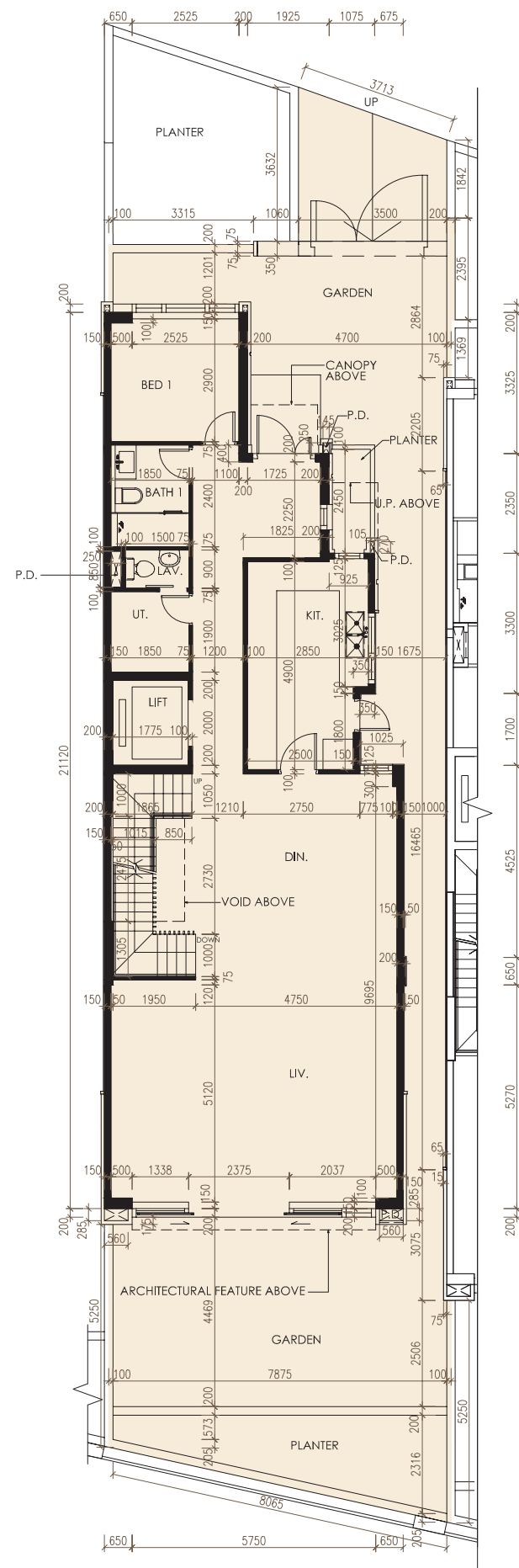

地下
G/F

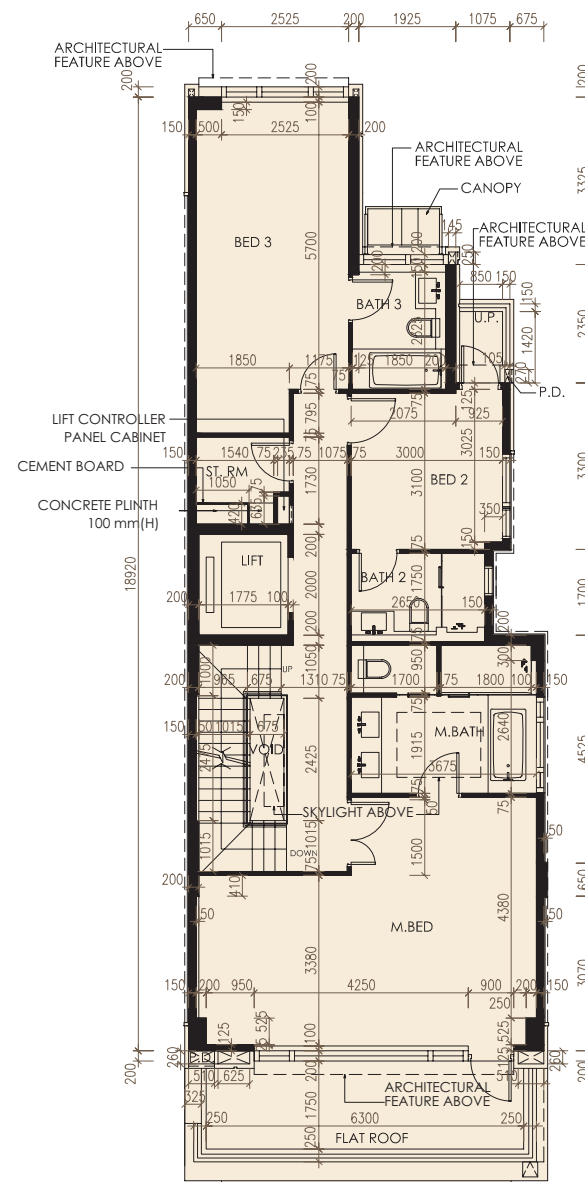

1樓
1/F

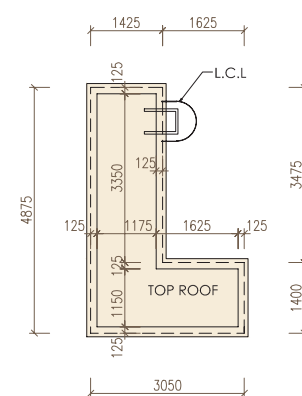

頂層天台
Top Roof

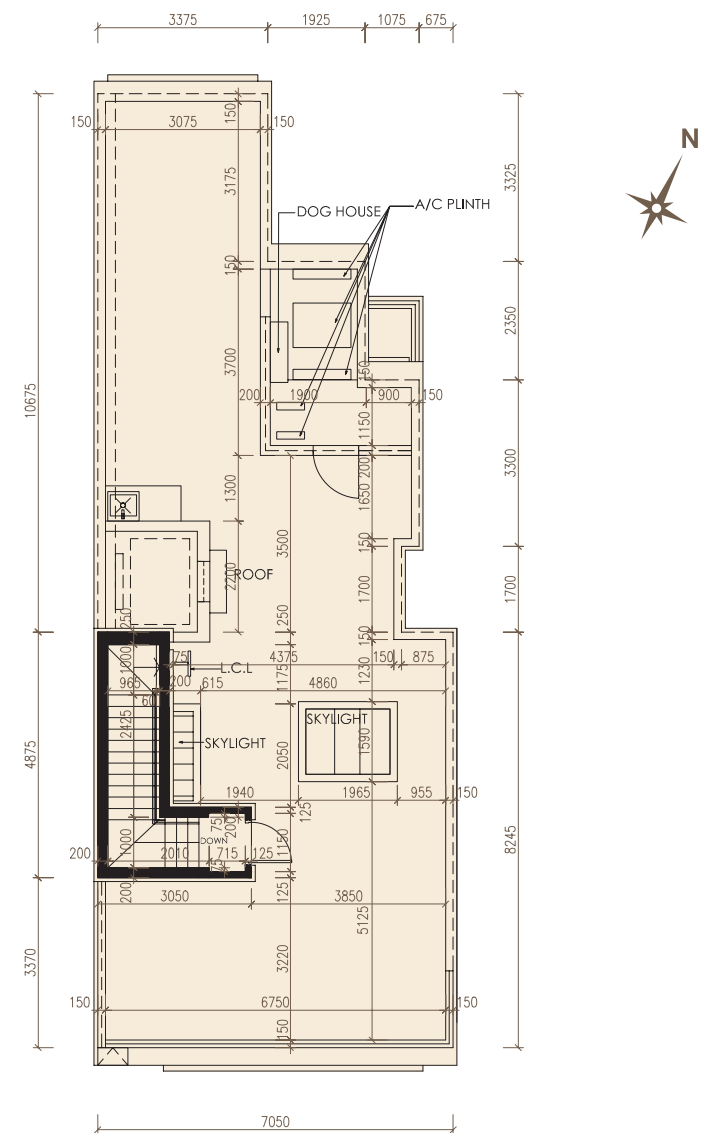

天台
Roof

備註：

本售樓說明書「發展項目中的住宅物業的面積」一節所列停車位之面積包括相關洋房之車庫之全部面積。批地文件指明車庫內用作停放車輛的地方之面積，請參閱本售樓說明書「發展項目中的停車位的樓面平面圖」一節之停車位面積。

Notes:

The area of the Parking Space specified in the section "Area of Residential Properties in the Development" in this sales brochure includes the area of the entire carport of the House. For the area inside the carport which is designated under the land grant for the parking purpose, please refer to the area of parking space under the section "Floor Plans of Parking Spaces in the Development" in this sales brochure.

比例
Scale :



0米/M 5米/M

洋房 10

House 10

洋房 House	樓層 Floor	住宅物業的層與層之間的高度(指該樓層之石屎地台面與上一層石屎地台面之高度距離)(毫米) The floor-to-floor height (refers to the height between the top surface of the structural slab of a floor and the top surface of the structural slab of its immediate upper floor) of the residential property (mm)	住宅物業的樓板(不包括灰泥)的厚度(毫米) The thickness of the floor slabs (excluding plaster) of the residential property (mm)
10	地庫 B/F	4750, 5000	200
	地下 G/F	3700, 3880, 4000, 4350*, 4400*	200
	1樓 1/F	3150, 3500, 3620*, 3800	200
	天台 Roof	3000	200

* 包括跌級樓板上之混凝土填充層厚度。

因住宅物業的較高樓層的結構牆的厚度遞減，較高樓層的內部面積，一般比較低樓層的內部面積稍大。
(備註：不適用)

- 備註：
- 樓面平面圖所示之裝置如洗滌盆、浴缸、坐廁及洗面盆等只供展示其大約位置而非展示其實際大小、設計及形狀。
 - 住宅物業之天花高度將會因應其結構、建築及/或裝修設計上的差異而有所不同。
 - 平面圖所列之數字為以毫米標示之建築結構尺寸。

* Inclusive of the thickness of mass concrete fill on sunken slab.

The internal areas of the residential properties on the upper floors will generally be slightly larger than those on the lower floors because of the reducing thickness of the structural walls on the upper floors.
(Notes : Not applicable)

- Notes :
- The indications of fittings such as sinks, bathtubs, toilet bowls and wash basins, etc shown on the floor plans are indications of their approximate locations only and not indications of their actual size, design or shapes.
 - The internal ceiling height within residential properties may vary due to structural, architectural and/or decoration design variations.
 - The dimensions in the floor plans are all structural dimensions in millimetre.

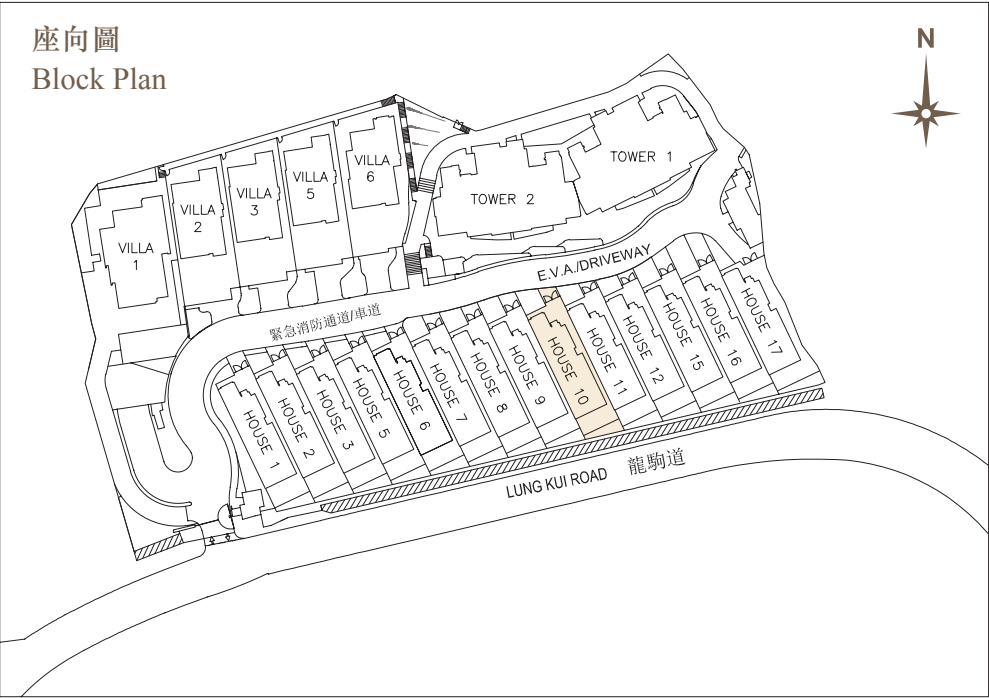

洋房 11
House 11

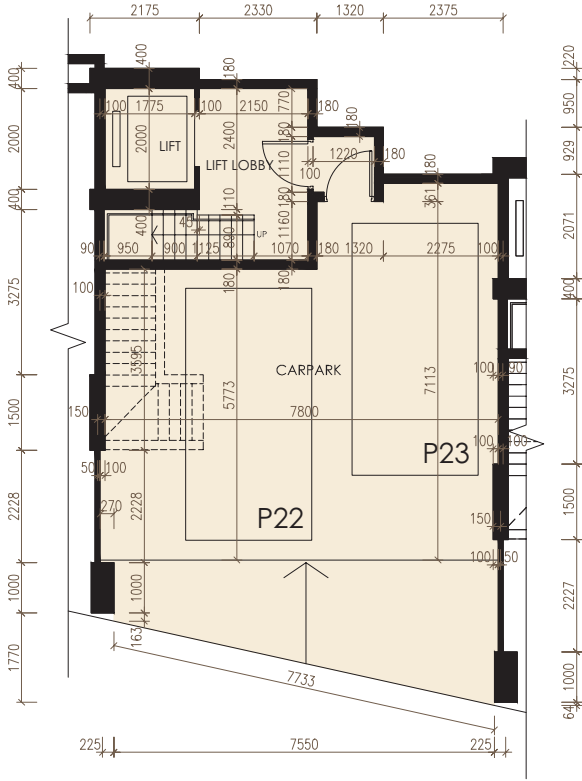

地庫
B/F

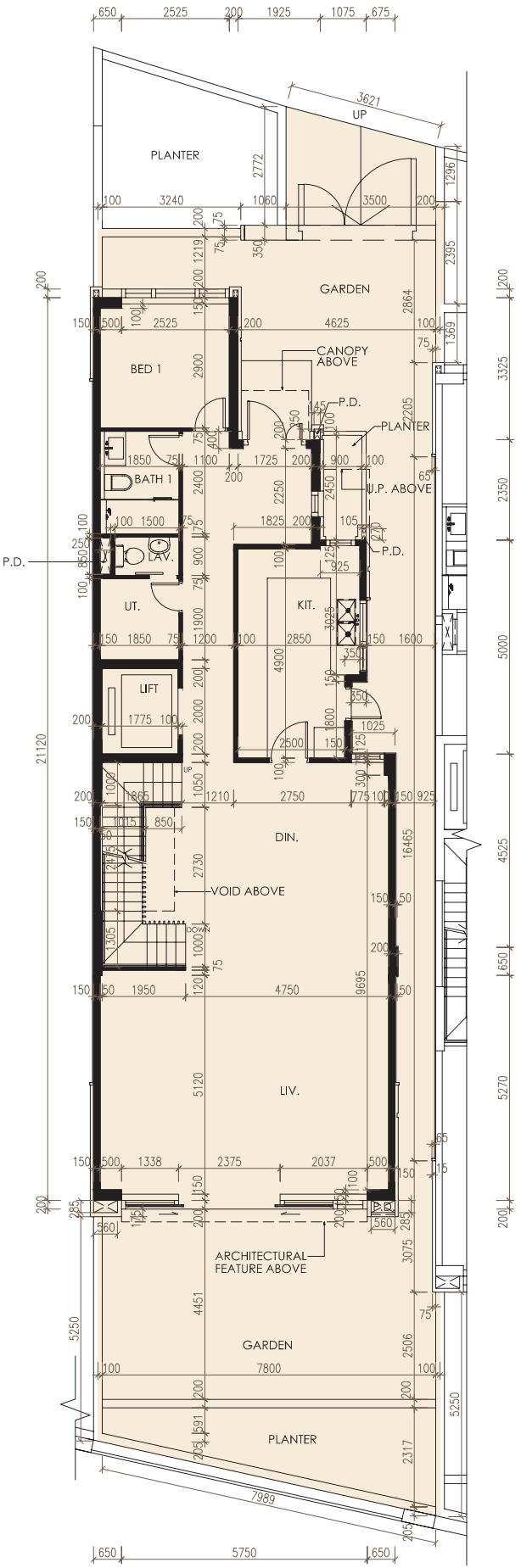

地下
G/F

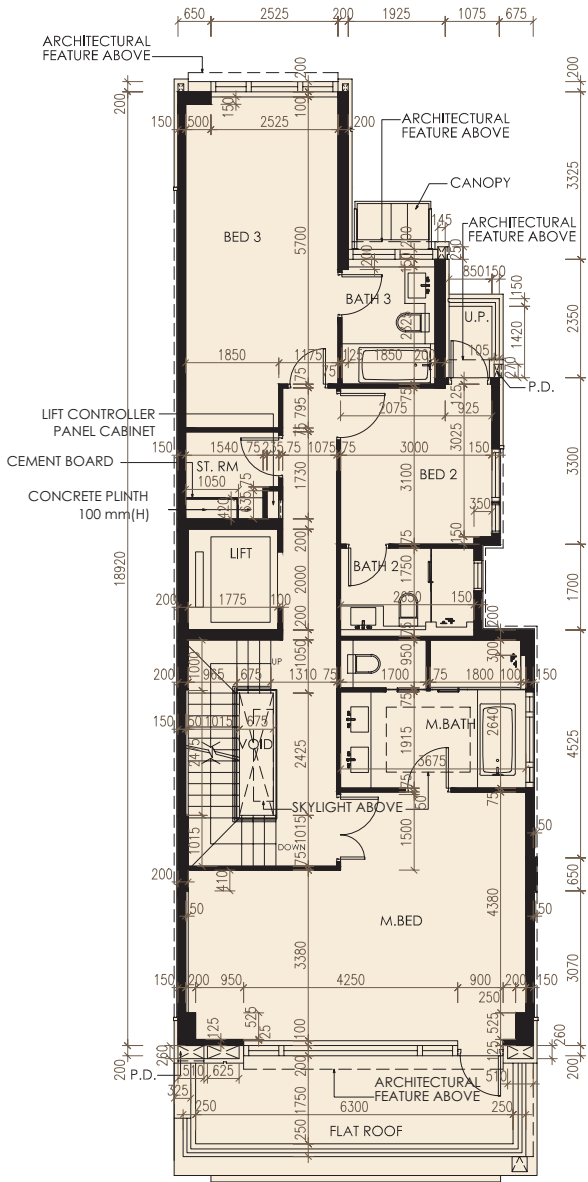

1樓
1/F

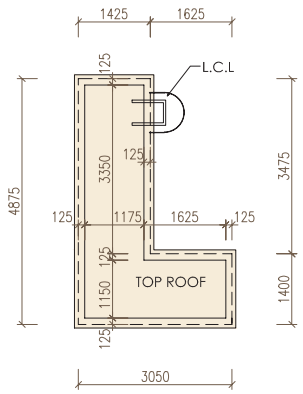

頂層天台
Top Roof

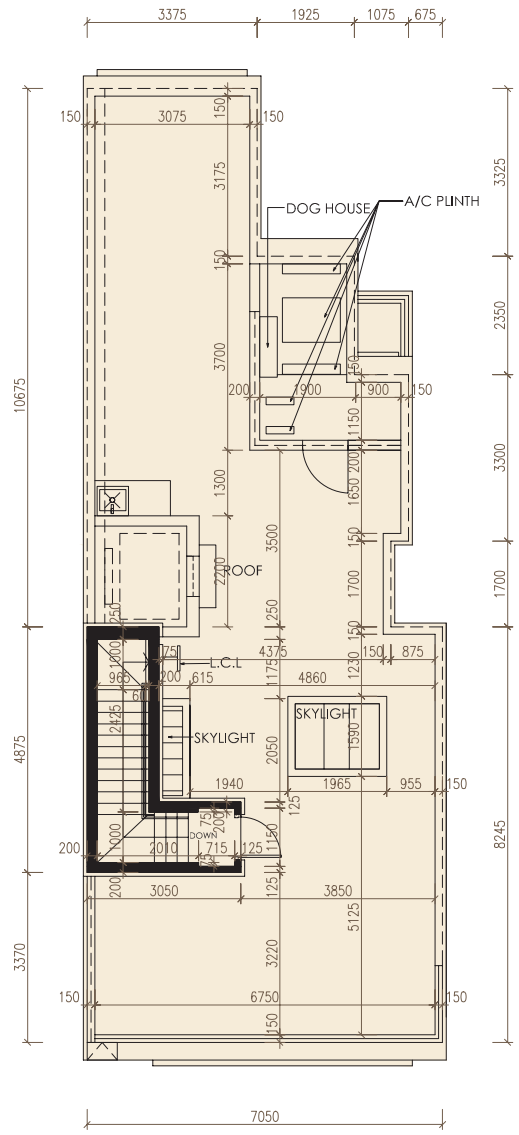

天台
Roof

備註：
本售樓說明書「發展項目中的住宅物業的面積」一節所列停車位之面積包括相關洋房之車庫之全部面積。批地文件指明車庫內用作停放車輛的地方之面積，請參閱本售樓說明書「發展項目中的停車位的樓面平面圖」一節之停車位面積。

Notes:
The area of the Parking Space specified in the section "Area of Residential Properties in the Development" in this sales brochure includes the area of the entire carport of the House. For the area inside the carport which is designated under the land grant for the parking purpose, please refer to the area of parking space under the section "Floor Plans of Parking Spaces in the Development" in this sales brochure.

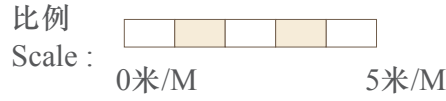

洋房 11

House 11

洋房 House	樓層 Floor	住宅物業的層與層之間的高度(指該樓層之石屎地台面與上一層石屎地台面之高度距離)(毫米) The floor-to-floor height (refers to the height between the top surface of the structural slab of a floor and the top surface of the structural slab of its immediate upper floor) of the residential property (mm)	住宅物業的樓板(不包括灰泥)的厚度(毫米) The thickness of the floor slabs (excluding plaster) of the residential property (mm)
11	地庫 B/F	4750, 5000	200
	地下 G/F	3700, 3880, 4000, 4400*	200
	1樓 1/F	3150, 3500, 3620*, 3800	200
	天台 Roof	3000	200

* 包括跌級樓板上之混凝土填充層厚度。

因住宅物業的較高樓層的結構牆的厚度遞減，較高樓層的內部面積，一般比較低樓層的內部面積稍大。
(備註：不適用)

* Inclusive of the thickness of mass concrete fill on sunken slab.

The internal areas of the residential properties on the upper floors will generally be slightly larger than those on the lower floors because of the reducing thickness of the structural walls on the upper floors.
(Notes : Not applicable)

- 備註：

 - 樓面平面圖所示之裝置如洗滌盆、浴缸、坐廁及洗面盆等只供展示其大約位置而非展示其實際大小、設計及形狀。
 - 住宅物業之天花高度將會因應其結構、建築及/或裝修設計上的差異而有所不同。
 - 平面圖所列之數字為以毫米標示之建築結構尺寸。
- Notes :

 - The indications of fittings such as sinks, bathtubs, toilet bowls and wash basins, etc shown on the floor plans are indications of their approximate locations only and not indications of their actual size, design or shapes.
 - The internal ceiling height within residential properties may vary due to structural, architectural and/or decoration design variations.
 - The dimensions in the floor plans are all structural dimensions in millimetre.

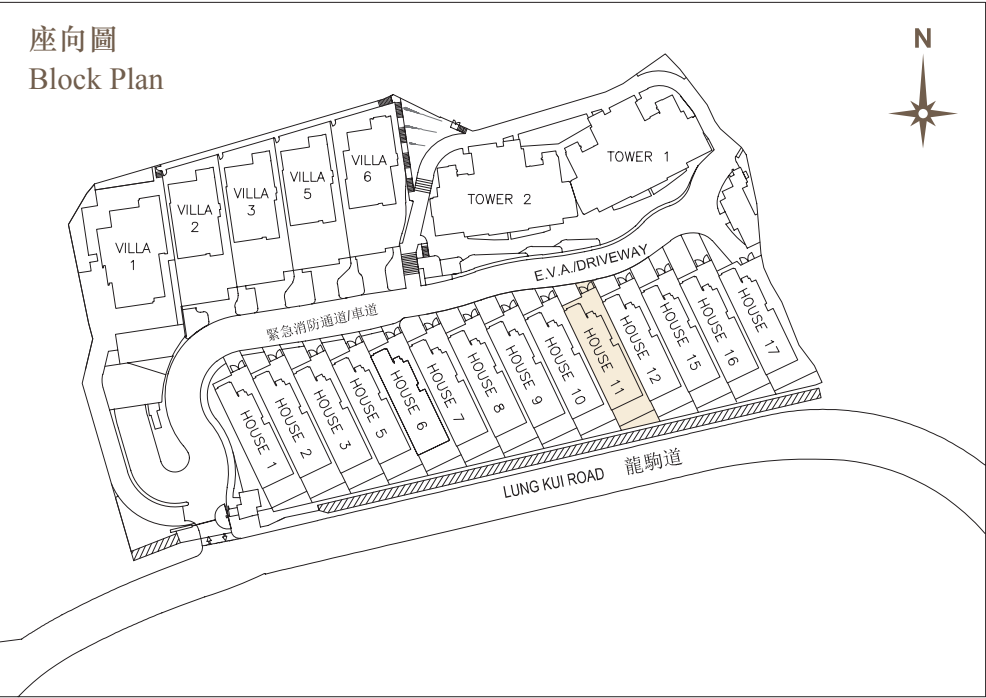

洋房 12
House 12

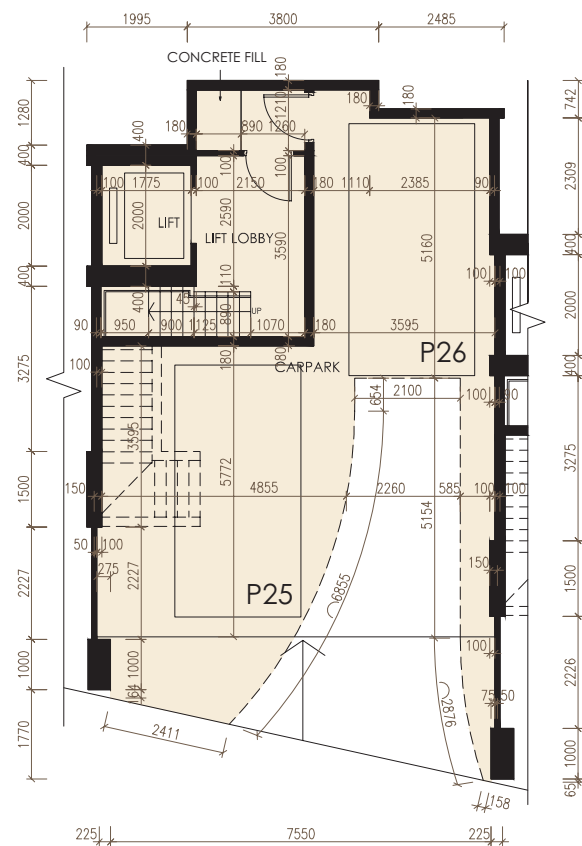

地庫
B/F

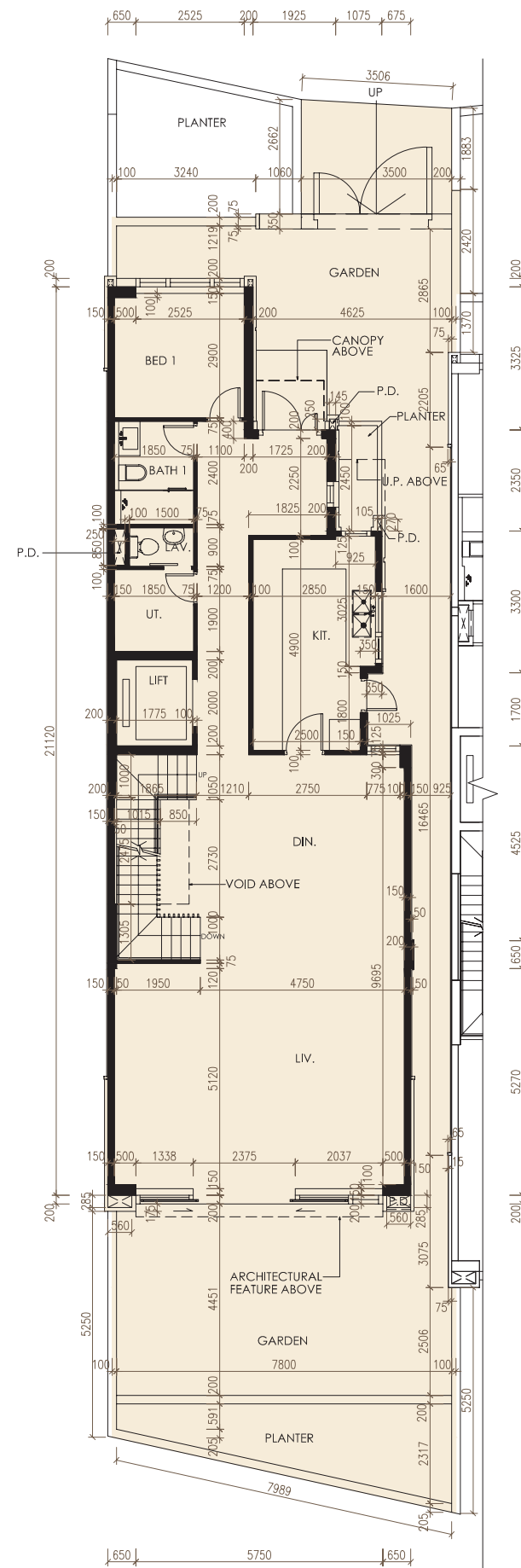

地下
G/F

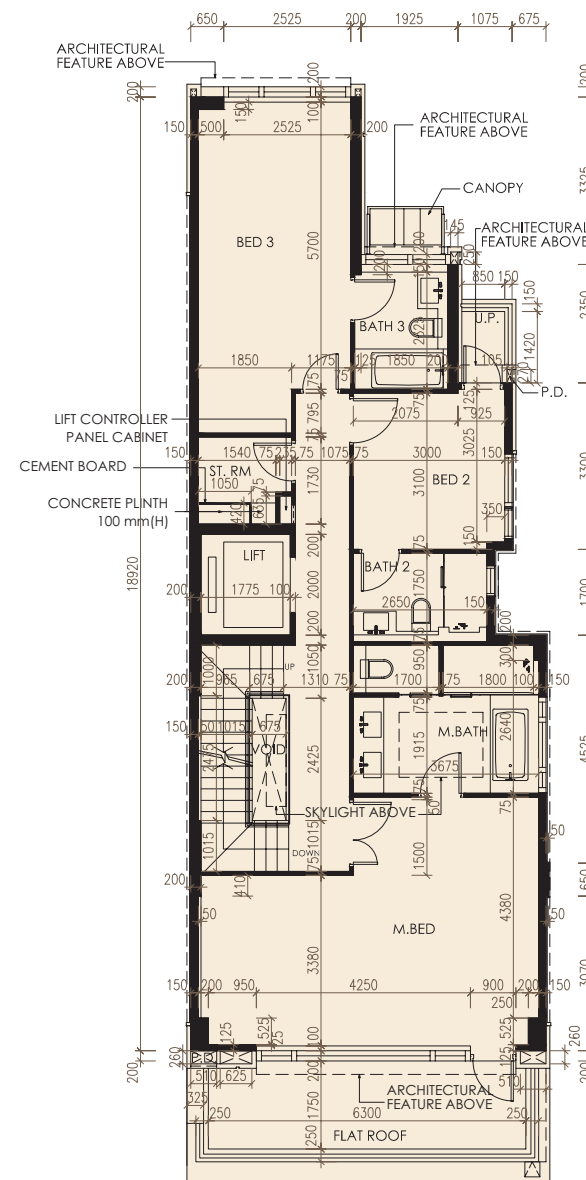

1樓
1/F

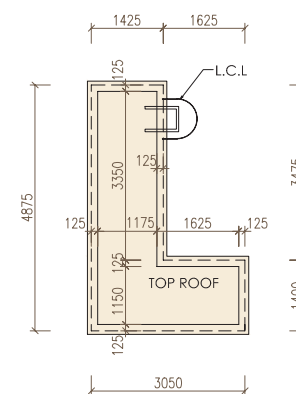

頂層天台
Top Roof

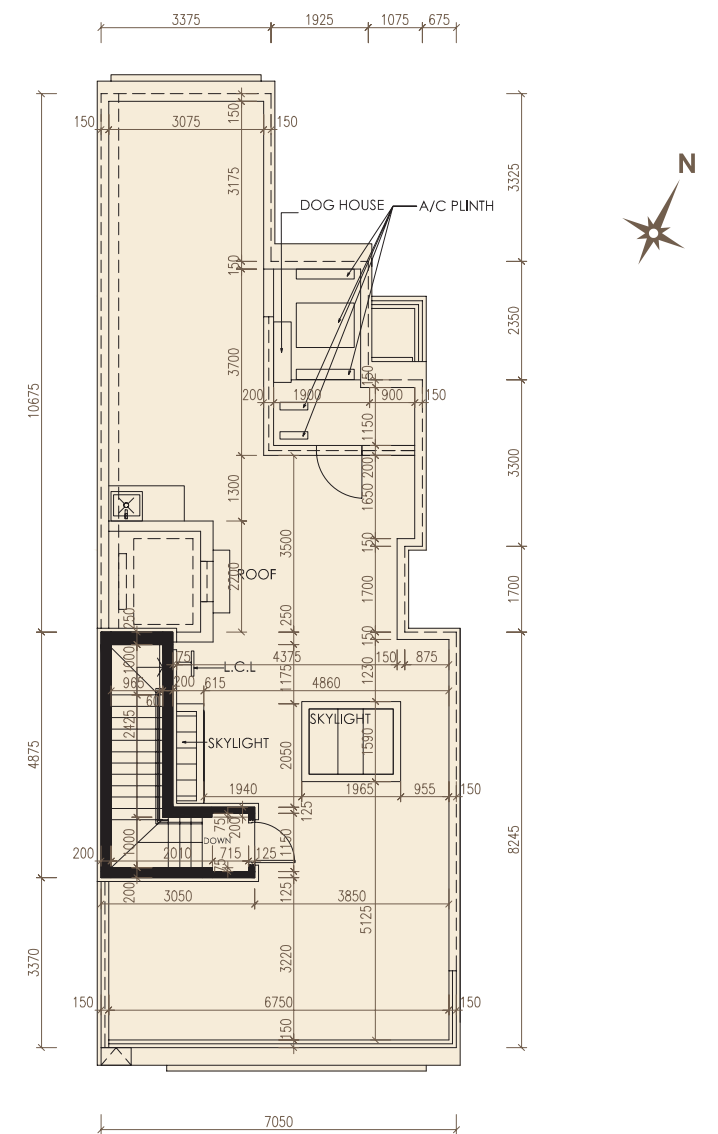

天台
Roof

備註：

本售樓說明書「發展項目中的住宅物業的面積」一節所列停車位之面積包括相關洋房之車庫之全部面積。批地文件指明車庫內用作停放車輛的地方之面積，請參閱本售樓說明書「發展項目中的停車位的樓面平面圖」一節之停車位面積。

Notes:

The area of the Parking Space specified in the section "Area of Residential Properties in the Development" in this sales brochure includes the area of the entire carport of the House. For the area inside the carport which is designated under the land grant for the parking purpose, please refer to the area of parking space under the section "Floor Plans of Parking Spaces in the Development" in this sales brochure.

比例
Scale :



0米/M 5米/M

洋房 12

House 12

洋房 House	樓層 Floor	住宅物業的層與層之間的高度(指該樓層之石屎地台面與上一層石屎地台面之高度距離)(毫米) The floor-to-floor height (refers to the height between the top surface of the structural slab of a floor and the top surface of the structural slab of its immediate upper floor) of the residential property (mm)	住宅物業的樓板(不包括灰泥)的厚度(毫米) The thickness of the floor slabs (excluding plaster) of the residential property (mm)
12	地庫 B/F	4750, 5000	200
	地下 G/F	3700, 3880, 4000, 4400*	200
	1樓 1/F	3150, 3500, 3620*, 3800	200
	天台 Roof	3000	200

* 包括跌級樓板上之混凝土填充層厚度。

因住宅物業的較高樓層的結構牆的厚度遞減，較高樓層的內部面積，一般比較低樓層的內部面積稍大。
(備註：不適用)

備註：

- 樓面平面圖所示之裝置如洗滌盆、浴缸、坐廁及洗面盆等只供展示其大約位置而非展示其實際大小、設計及形狀。
- 住宅物業之天花高度將會因應其結構、建築及/或裝修設計上的差異而有所不同。
- 平面圖所列之數字為以毫米標示之建築結構尺寸。

* Inclusive of the thickness of mass concrete fill on sunken slab.

The internal areas of the residential properties on the upper floors will generally be slightly larger than those on the lower floors because of the reducing thickness of the structural walls on the upper floors.
(Notes : Not applicable)

Notes :

- The indications of fittings such as sinks, bathtubs, toilet bowls and wash basins, etc shown on the floor plans are indications of their approximate locations only and not indications of their actual size, design or shapes.
- The internal ceiling height within residential properties may vary due to structural, architectural and/or decoration design variations.
- The dimensions in the floor plans are all structural dimensions in millimetre.

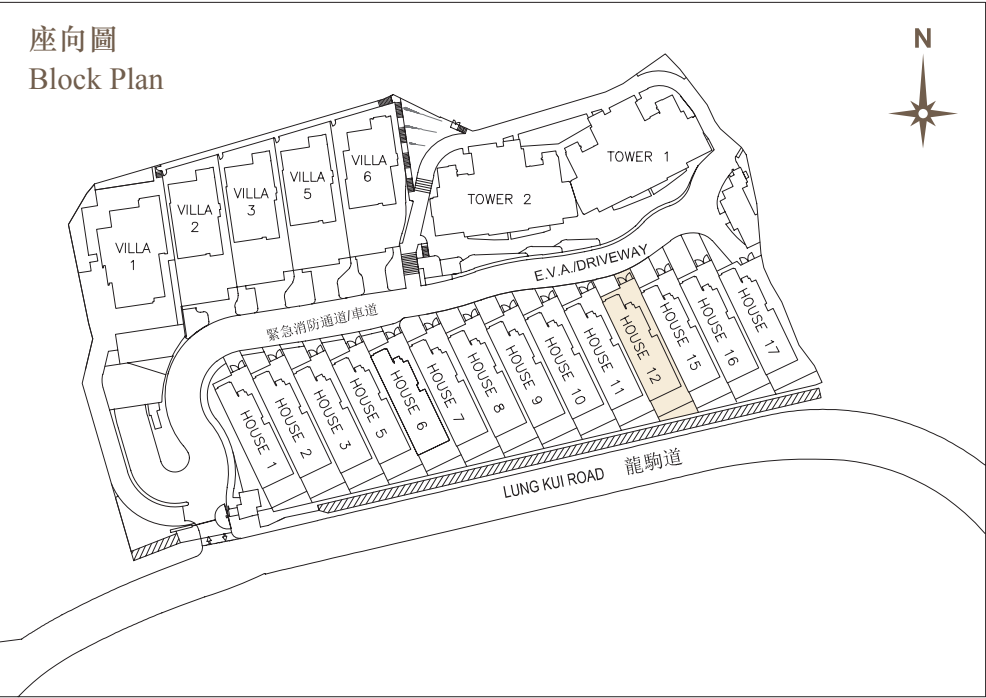

洋房15
House 15

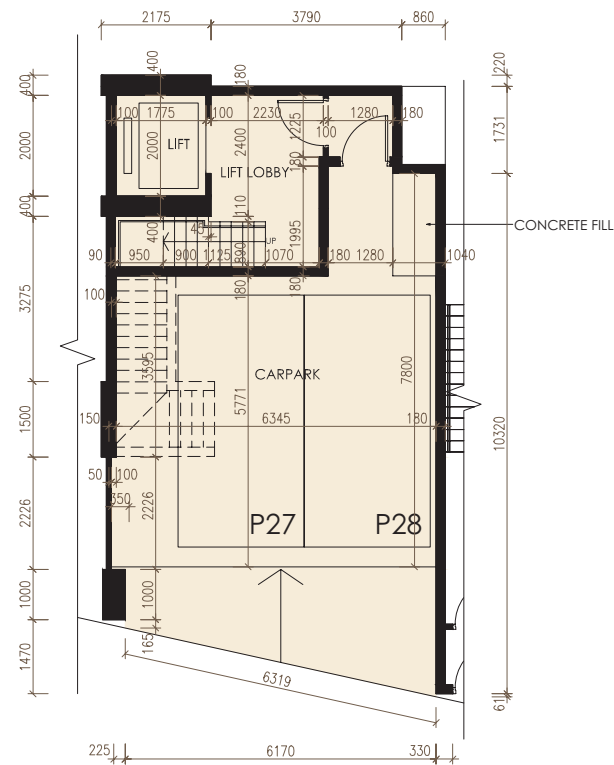

地庫
B/F

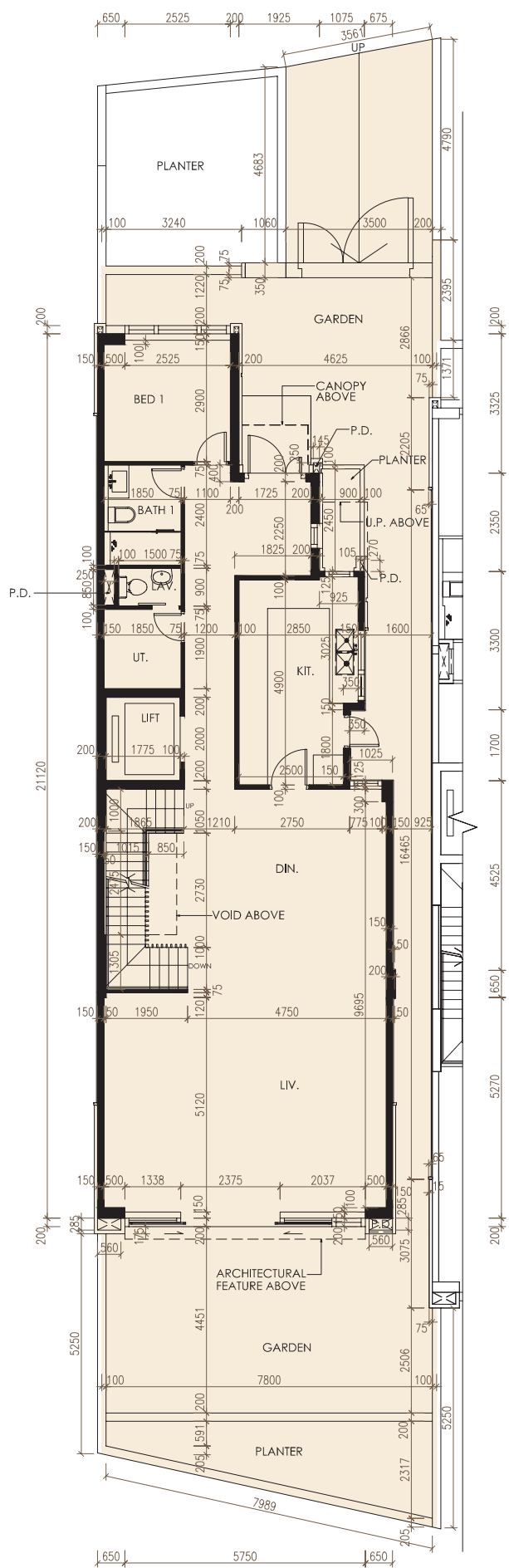

地下
G/F

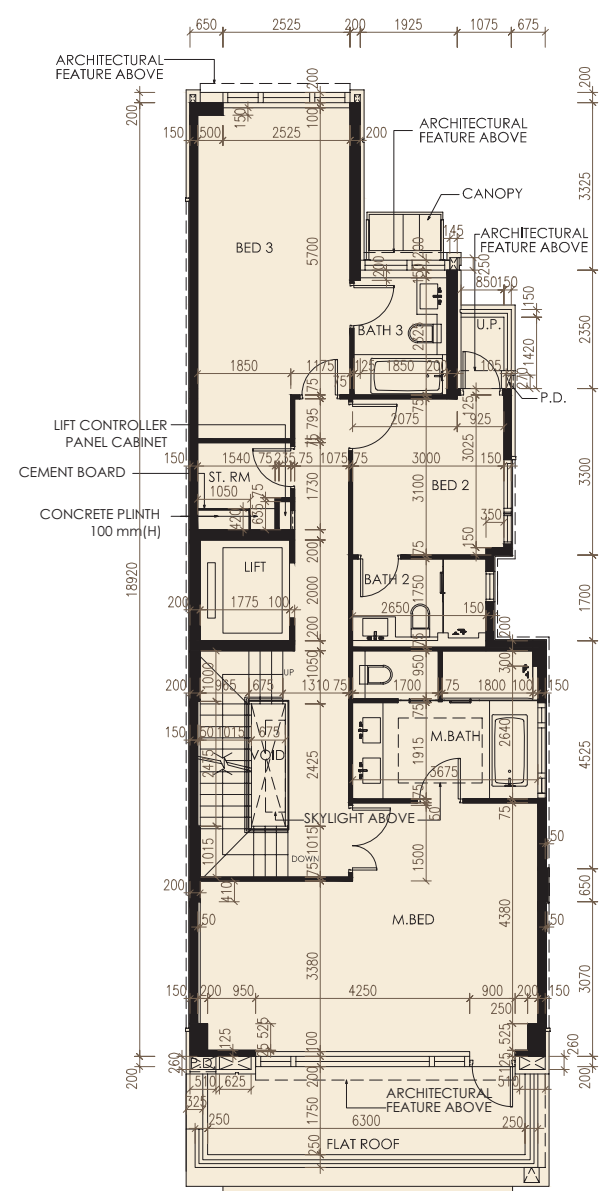

1樓
1/F

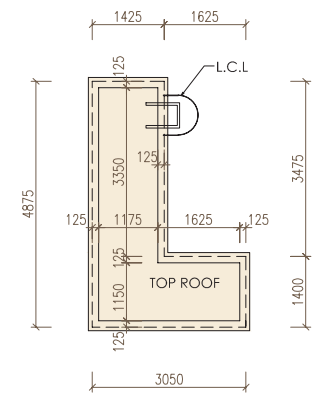

頂層天台
Top Roof

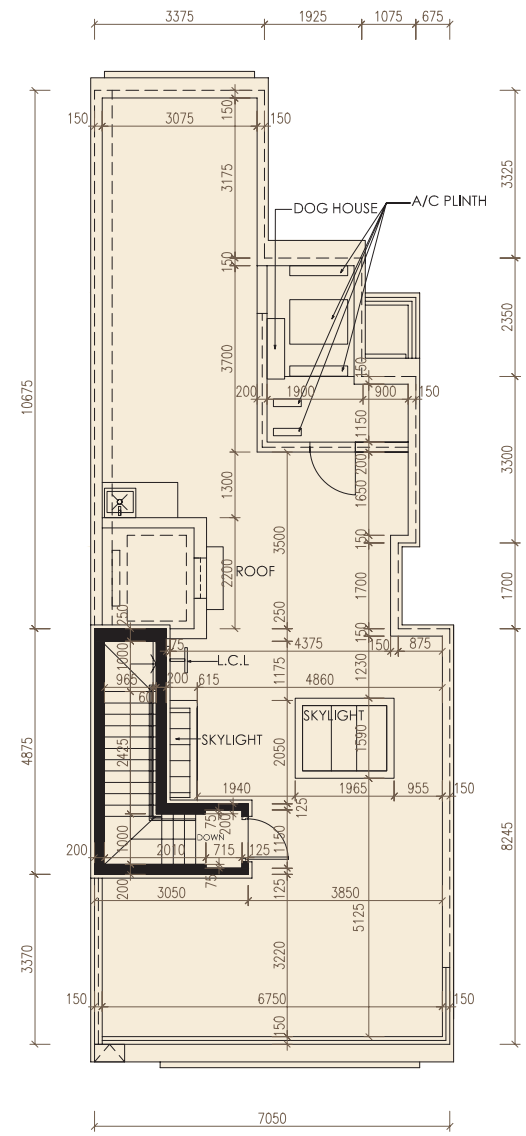

天台
Roof

備註：
本售樓說明書「發展項目中的住宅物業的面積」一節所列停車位之面積包括相關洋房之車庫之全部面積。批地文件指明車庫內用作停放車輛的地方之面積，請參閱本售樓說明書「發展項目中的停車位的樓面平面圖」一節之停車位面積。

Notes:
The area of the Parking Space specified in the section "Area of Residential Properties in the Development" in this sales brochure includes the area of the entire carport of the House. For the area inside the carport which is designated under the land grant for the parking purpose, please refer to the area of parking space under the section "Floor Plans of Parking Spaces in the Development" in this sales brochure.



洋房 15

House 15

洋房 House	樓層 Floor	住宅物業的層與層之間的高度(指該樓層之石屎地台面與上一層石屎地台面之高度距離)(毫米) The floor-to-floor height (refers to the height between the top surface of the structural slab of a floor and the top surface of the structural slab of its immediate upper floor) of the residential property (mm)	住宅物業的樓板(不包括灰泥)的厚度(毫米) The thickness of the floor slabs (excluding plaster) of the residential property (mm)
15	地庫 B/F	4750, 5000	200
	地下 G/F	3700, 3880, 4000, 4450*	200
	1樓 1/F	3150, 3500, 3620*, 3800	200
	天台 Roof	3000	200

* 包括跌級樓板上之混凝土填充層厚度。

因住宅物業的較高樓層的結構牆的厚度遞減，較高樓層的內部面積，一般比較低樓層的內部面積稍大。
(備註：不適用)

備註：

- 樓面平面圖所示之裝置如洗滌盆、浴缸、坐廁及洗面盆等只供展示其大約位置而非展示其實際大小、設計及形狀。
- 住宅物業之天花高度將會因應其結構、建築及/或裝修設計上的差異而有所不同。
- 平面圖所列之數字為以毫米標示之建築結構尺寸。

* Inclusive of the thickness of mass concrete fill on sunken slab.

The internal areas of the residential properties on the upper floors will generally be slightly larger than those on the lower floors because of the reducing thickness of the structural walls on the upper floors.
(Notes : Not applicable)

Notes :

- The indications of fittings such as sinks, bathtubs, toilet bowls and wash basins, etc shown on the floor plans are indications of their approximate locations only and not indications of their actual size, design or shapes.
- The internal ceiling height within residential properties may vary due to structural, architectural and/or decoration design variations.
- The dimensions in the floor plans are all structural dimensions in millimetre.

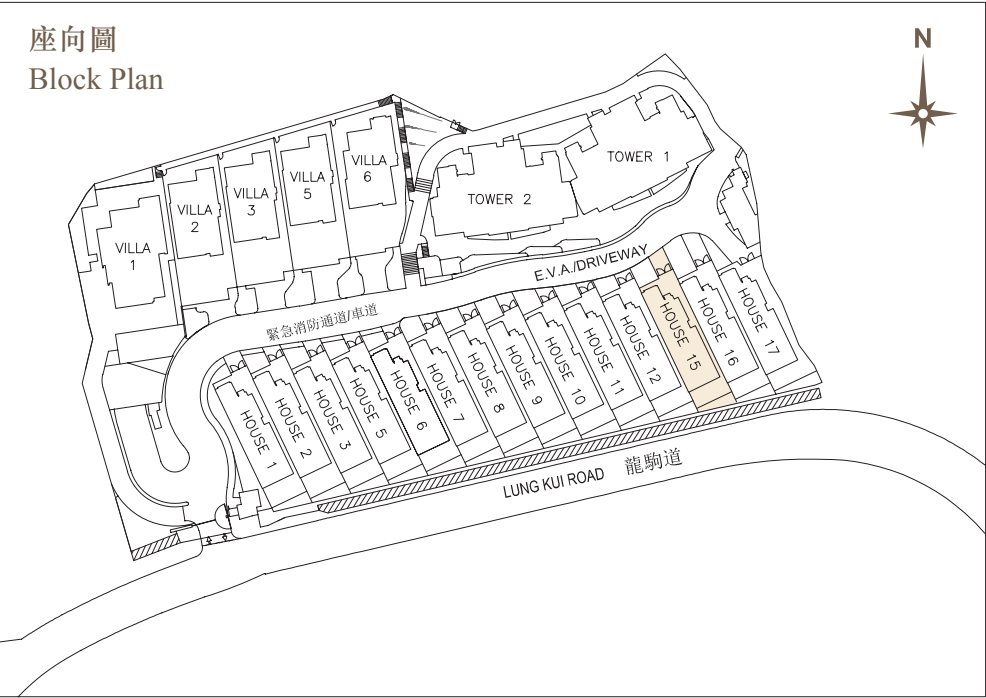

洋房 16
House 16

地下現狀部分平面圖
G/F AS-IS PART PLAN

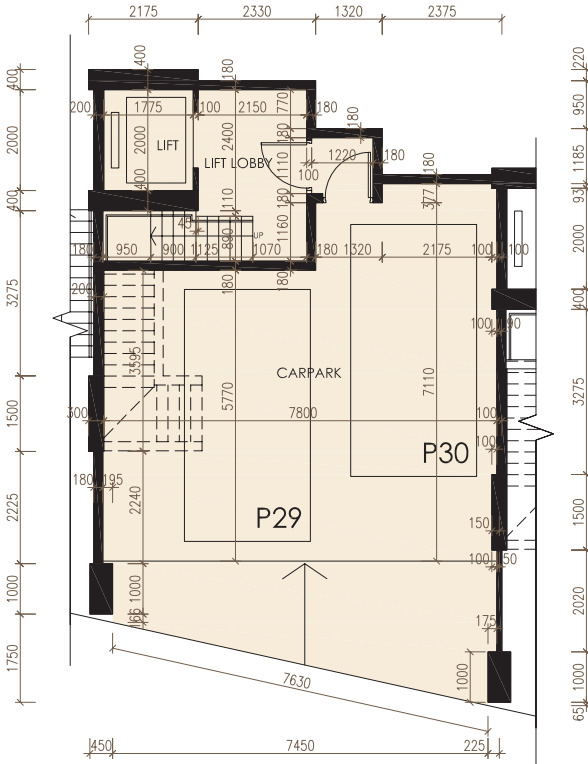
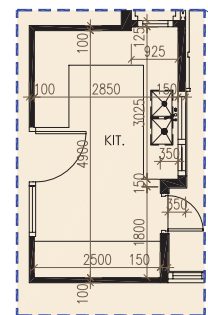

地庫
B/F

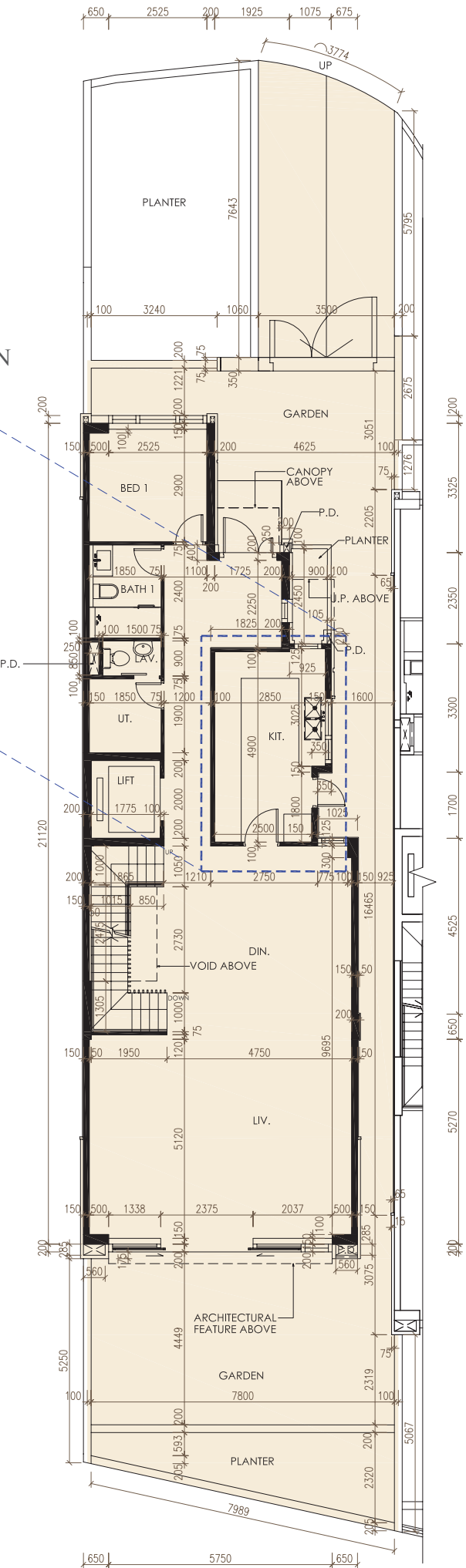

地下
G/F

1樓現狀部分平面圖
1/F AS-IS PART PLAN

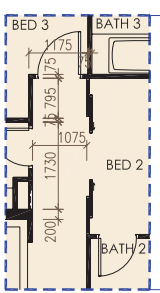

1樓現狀部分平面圖
1/F AS-IS PART PLAN

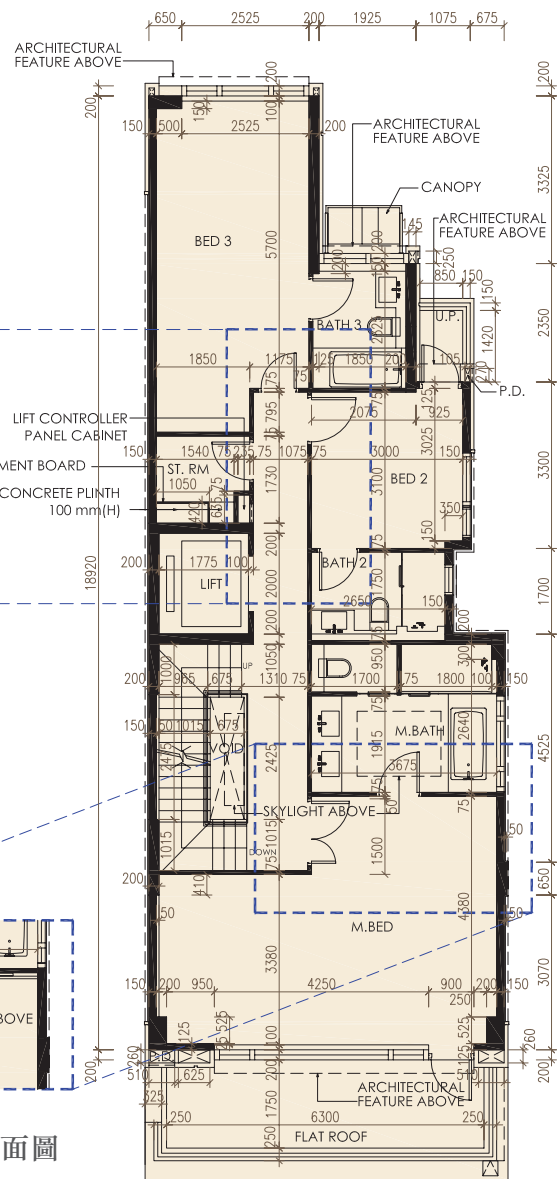
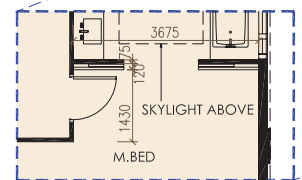

1樓
1/F

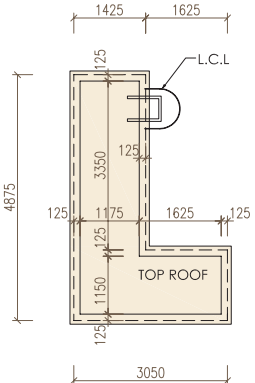

頂層天台
Top Roof

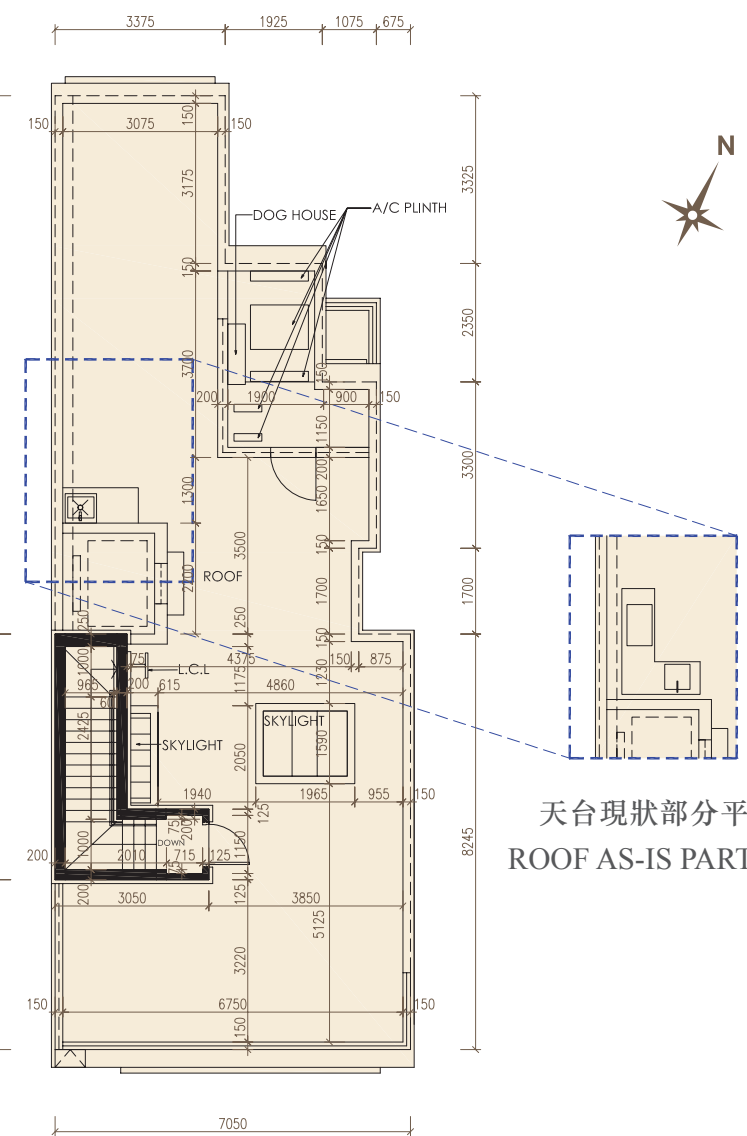

天台
Roof

天台現狀部分平面圖
ROOF AS-IS PART PLAN

備註：
本售樓說明書「發展項目中的住宅物業的面積」一節所列停車位之面積包括相關洋房之車庫之全部面積。批地文件指明車庫內用作停放車輛的地方之面積，請參閱本售樓說明書「發展項目中的停車位的樓面平面圖」一節之停車位面積。

Notes:
The area of the Parking Space specified in the section "Area of Residential Properties in the Development" in this sales brochure includes the area of the entire carport of the House. For the area inside the carport which is designated under the land grant for the parking purpose, please refer to the area of parking space under the section "Floor Plans of Parking Spaces in the Development" in this sales brochure.



洋房 16

House 16

洋房 House	樓層 Floor	住宅物業的層與層之間的高度(指該樓層之石屎地台面與上一層石屎地台面之高度距離)(毫米) The floor-to-floor height (refers to the height between the top surface of the structural slab of a floor and the top surface of the structural slab of its immediate upper floor) of the residential property (mm)	住宅物業的樓板(不包括灰泥)的厚度(毫米) The thickness of the floor slabs (excluding plaster) of the residential property (mm)
16	地庫 B/F	4750, 5000	200
	地下 G/F	3700, 3880, 4000, 4450*	200
	1樓 1/F	3150, 3500, 3620*, 3800	200
	天台 Roof	3000	200

* 包括跌級樓板上之混凝土填充層厚度。

因住宅物業的較高樓層的結構牆的厚度遞減，較高樓層的內部面積，一般比較低樓層的內部面積稍大。
(備註：不適用)

- 備註：
- 樓面平面圖所示之裝置如洗滌盆、浴缸、坐廁及洗面盆等只供展示其大約位置而非展示其實際大小、設計及形狀。
 - 住宅物業之天花高度將會因應其結構、建築及/或裝修設計上的差異而有所不同。
 - 平面圖所列之數字為以毫米標示之建築結構尺寸。

* Inclusive of the thickness of mass concrete fill on sunken slab.

The internal areas of the residential properties on the upper floors will generally be slightly larger than those on the lower floors because of the reducing thickness of the structural walls on the upper floors.
(Notes : Not applicable)

- Notes :
- The indications of fittings such as sinks, bathtubs, toilet bowls and wash basins, etc shown on the floor plans are indications of their approximate locations only and not indications of their actual size, design or shapes.
 - The internal ceiling height within residential properties may vary due to structural, architectural and/or decoration design variations.
 - The dimensions in the floor plans are all structural dimensions in millimetre.

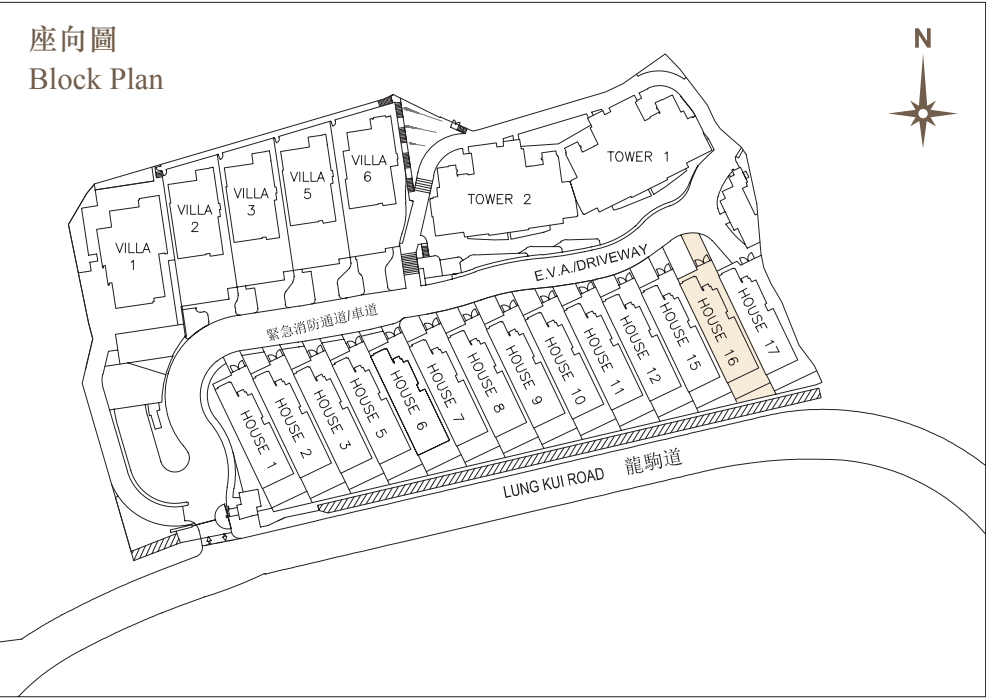

洋房17
House 17

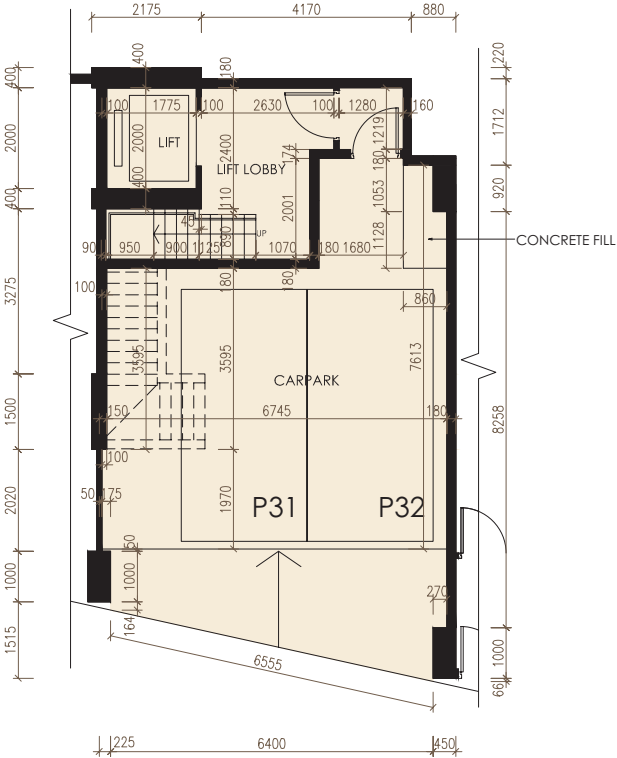

地庫
B/F

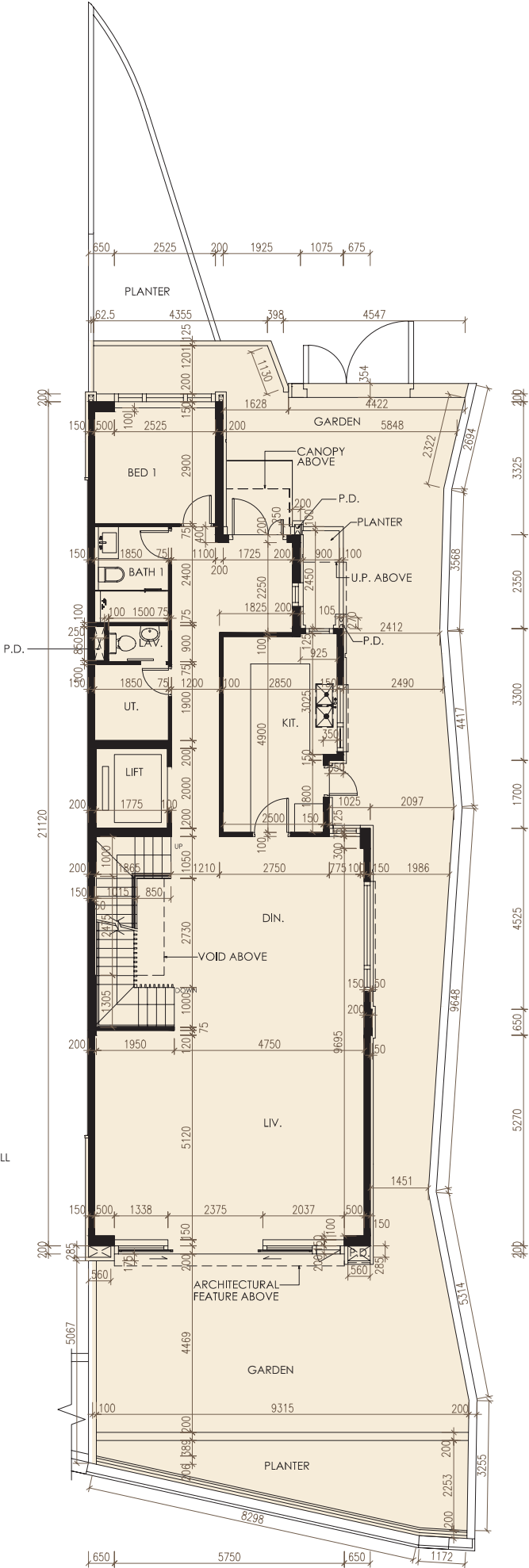

地下
G/F

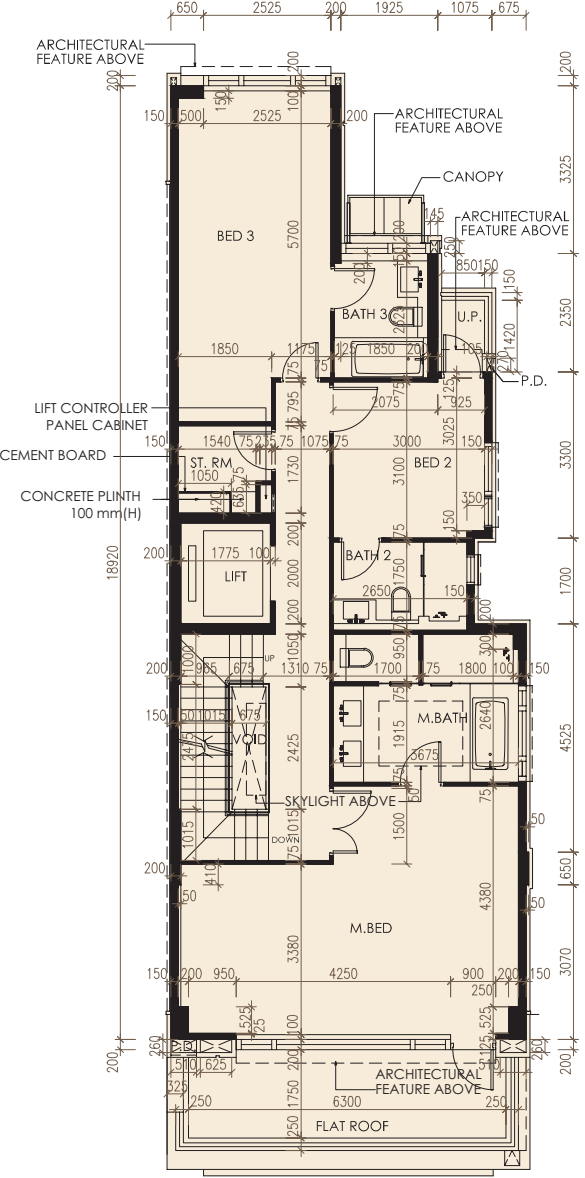

1樓
1/F

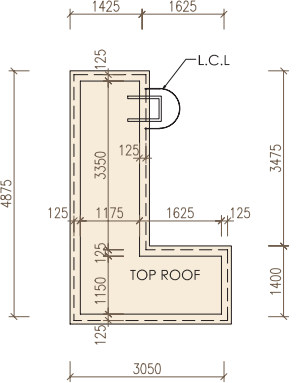

頂層天台
Top Roof

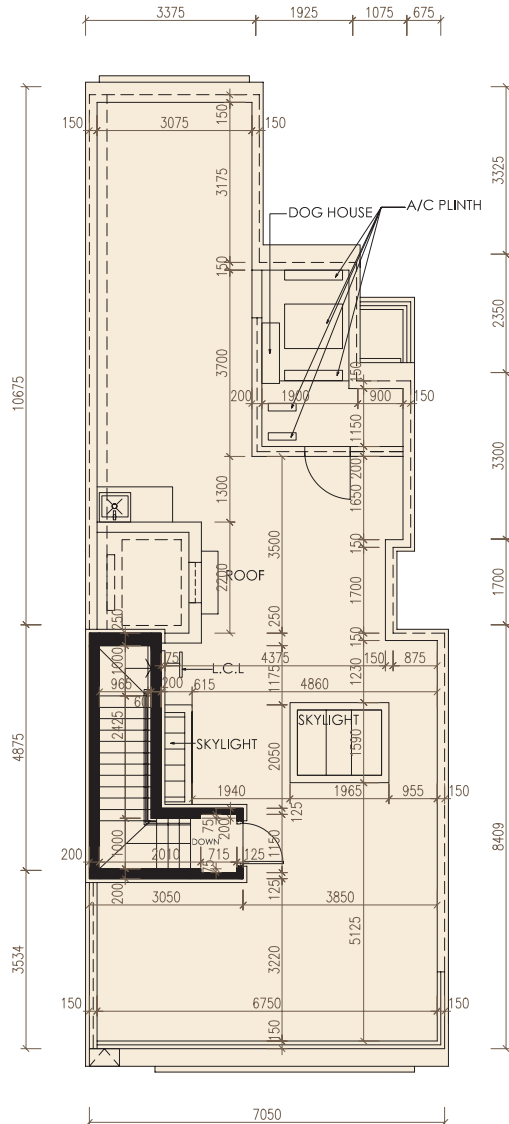

天台
Roof

備註：
本售樓說明書「發展項目中的住宅物業的面積」一節所列停車位之面積包括相關洋房之車庫之全部面積。批地文件指明車庫內用作停放車輛的地方之面積，請參閱本售樓說明書「發展項目中的停車位的樓面平面圖」一節之停車位面積。

Notes:
The area of the Parking Space specified in the section "Area of Residential Properties in the Development" in this sales brochure includes the area of the entire carport of the House. For the area inside the carport which is designated under the land grant for the parking purpose, please refer to the area of parking space under the section "Floor Plans of Parking Spaces in the Development" in this sales brochure.



洋房 17

House 17

洋房 House	樓層 Floor	住宅物業的層與層之間的高度(指該樓層之石屎地台面與上一層石屎地台面之高度距離)(毫米) The floor-to-floor height (refers to the height between the top surface of the structural slab of a floor and the top surface of the structural slab of its immediate upper floor) of the residential property (mm)	住宅物業的樓板(不包括灰泥)的厚度(毫米) The thickness of the floor slabs (excluding plaster) of the residential property (mm)
17	地庫 B/F	4750, 5000	200
	地下 G/F	3700, 3880, 4000, 4450*	200
	1樓 1/F	3150, 3500, 3620*, 3800	200
	天台 Roof	3000	200

* 包括跌級樓板上之混凝土填充層厚度。
因住宅物業的較高樓層的結構牆的厚度遞減，較高樓層的內部面積，一般比較低樓層的內部面積稍大。
(備註：不適用)

- 備註：
- 樓面平面圖所示之裝置如洗滌盆、浴缸、坐廁及洗面盆等只供展示其大約位置而非展示其實際大小、設計及形狀。
 - 住宅物業之天花高度將會因應其結構、建築及/或裝修設計上的差異而有所不同。
 - 平面圖所列之數字為以毫米標示之建築結構尺寸。

* Inclusive of the thickness of mass concrete fill on sunken slab.
The internal areas of the residential properties on the upper floors will generally be slightly larger than those on the lower floors because of the reducing thickness of the structural walls on the upper floors.
(Notes : Not applicable)

- Notes :
- The indications of fittings such as sinks, bathtubs, toilet bowls and wash basins, etc shown on the floor plans are indications of their approximate locations only and not indications of their actual size, design or shapes.
 - The internal ceiling height within residential properties may vary due to structural, architectural and/or decoration design variations.
 - The dimensions in the floor plans are all structural dimensions in millimetre.

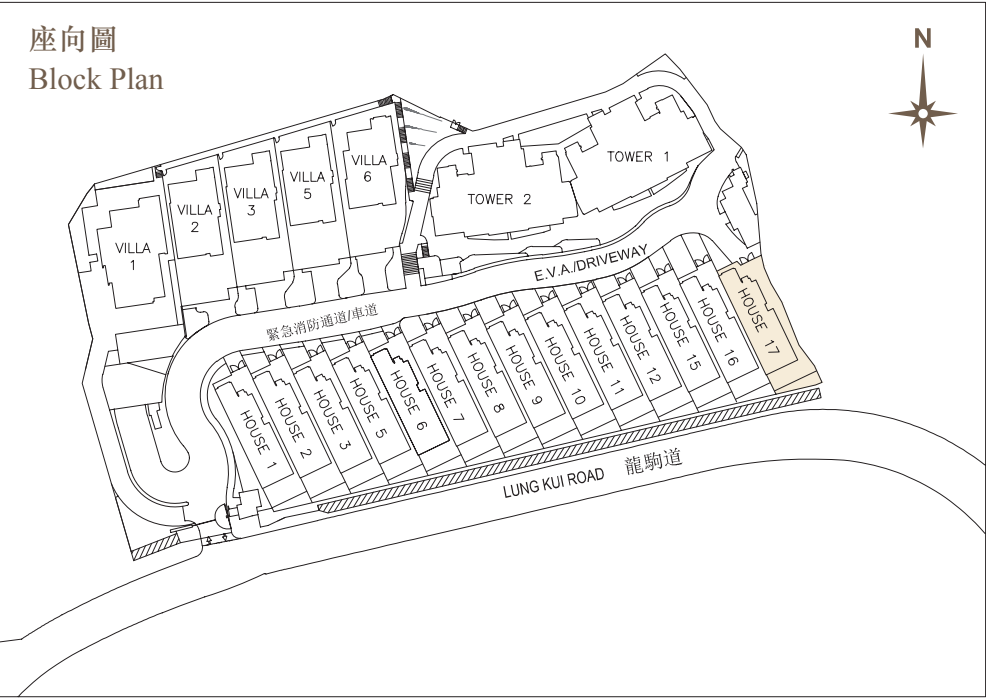

第1座 地下
Tower 1 G/F

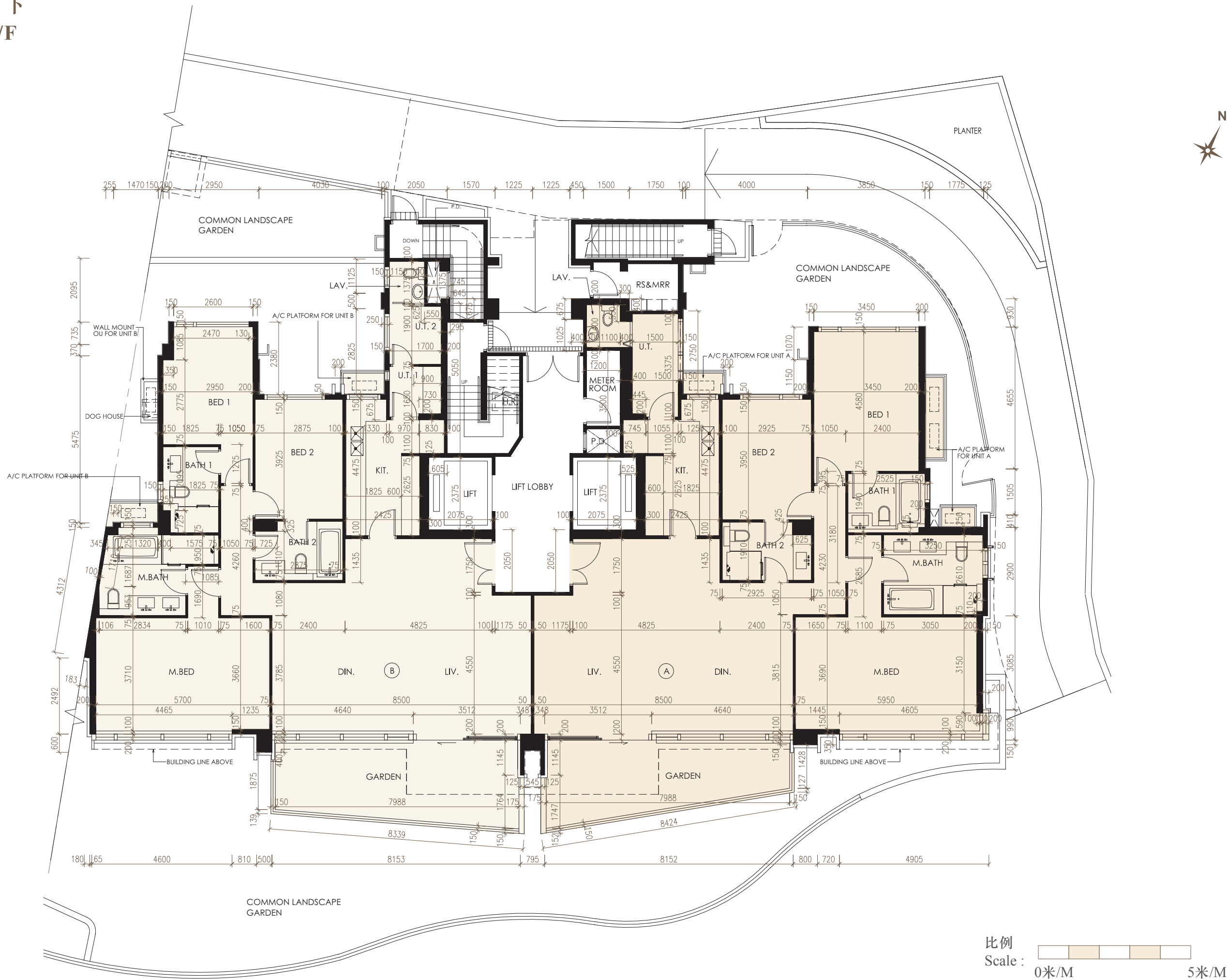

第1座 地下
Tower 1 G/F

座 Tower	樓層 Floor	單位 Unit	住宅物業的層與層之間的高度(指該樓層之石屎地台面與上一層石屎地台面之高度距離)(毫米) The floor-to-floor height (refers to the height between the top surface of the structural slab of a floor and the top surface of the structural slab of its immediate upper floor) of the residential property (mm)	住宅物業的樓板(不包括灰泥)的厚度(毫米) The thickness of the floor slabs (excluding plaster) of the residential property (mm)
1	地下 G/F	A	3100, 3150, 3250, 3400*, 3450*, 3500*, 3500, 3680*, 3800*, 3850*	150, 250
		B	3000*, 3100, 3150, 3250, 3380, 3400*, 3450*, 3500, 3500*, 3600*, 3680*, 3800*, 3850*	150, 250

* 包括跌級樓板上之混凝土填充層厚度。

因住宅物業的較高樓層的結構牆的厚度遞減，較高樓層的內部面積，一般比較低樓層的內部面積稍大。
(備註：不適用)

* Inclusive of the thickness of mass concrete fill on sunken slab.

The internal areas of the residential properties on the upper floors will generally be slightly larger than those on the lower floors because of the reducing thickness of the structural walls on the upper floors.
(Notes : Not applicable)

- 備註：

 - 樓面平面圖所示之裝置如洗滌盆、浴缸、坐廁及洗面盆等只供展示其大約位置而非展示其實際大小、設計及形狀。
 - 住宅物業之天花高度將會因應其結構、建築及/或裝修設計上的差異而有所不同。
 - 平面圖所列之數字為以毫米標示之建築結構尺寸。
- Notes :

 - The indications of fittings such as sinks, bathtubs, toilet bowls and wash basins, etc shown on the floor plans are indications of their approximate locations only and not indications of their actual size, design or shapes.
 - The internal ceiling height within residential properties may vary due to structural, architectural and/or decoration design variations.
 - The dimensions in the floor plans are all structural dimensions in millimetre.

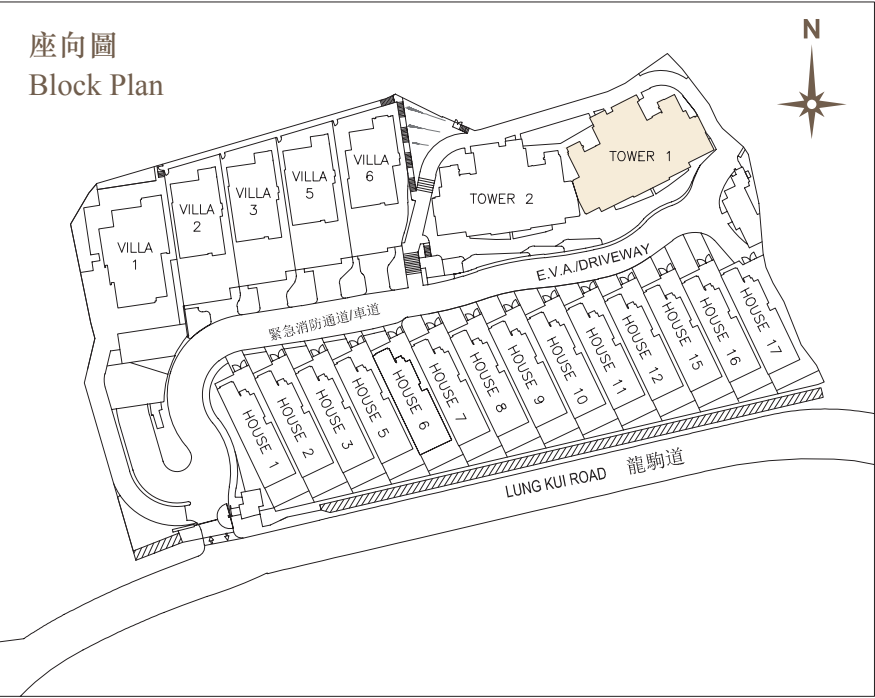

第1座 1樓
Tower 1 1/F

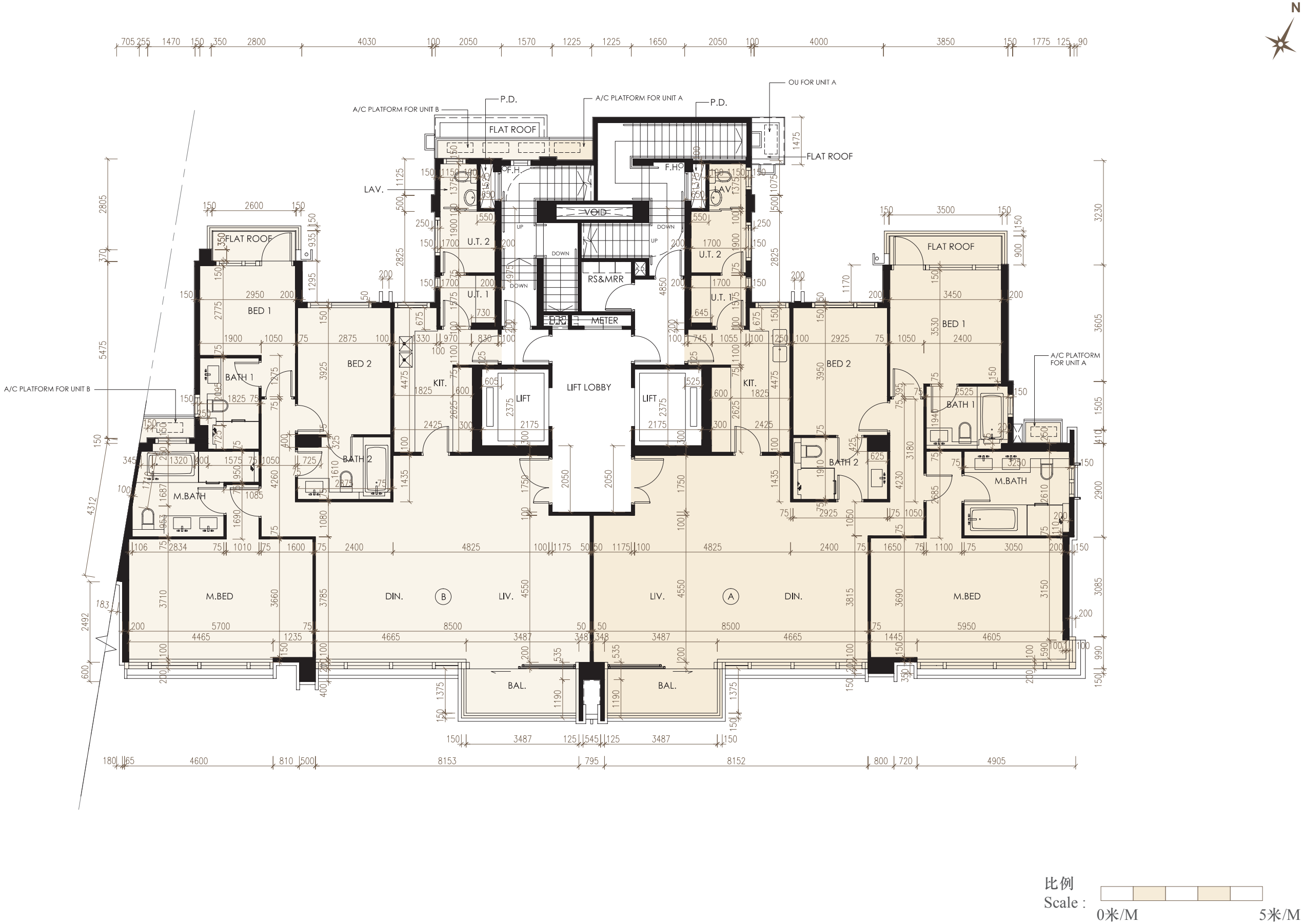

第 1 座 1 樓

Tower 1 1/F

座 Tower	樓層 Floor	單位 Unit	住宅物業的層與層之間的高度(指該樓層之石屎地台面與上一層石屎地台面之高度距離)(毫米) The floor-to-floor height (refers to the height between the top surface of the structural slab of a floor and the top surface of the structural slab of its immediate upper floor) of the residential property (mm)	住宅物業的樓板(不包括灰泥)的厚度(毫米) The thickness of the floor slabs (excluding plaster) of the residential property (mm)
1	1樓 1/F	A	3500, 3500*	150, 250
		B	3500, 3500*	150, 250

* 包括跌級樓板上之混凝土填充層厚度。
因住宅物業的較高樓層的結構牆的厚度遞減，較高樓層的內部面積，一般比較低樓層的內部面積稍大。
(備註：不適用)

- 備註：
- 樓面平面圖所示之裝置如洗滌盆、浴缸、坐廁及洗面盆等只供展示其大約位置而非展示其實際大小、設計及形狀。
 - 住宅物業之天花高度將會因應其結構、建築及/或裝修設計上的差異而有所不同。
 - 平面圖所列之數字為以毫米標示之建築結構尺寸。

* Inclusive of the thickness of mass concrete fill on sunken slab.
The internal areas of the residential properties on the upper floors will generally be slightly larger than those on the lower floors because of the reducing thickness of the structural walls on the upper floors.
(Notes : Not applicable)

- Notes :
- The indications of fittings such as sinks, bathtubs, toilet bowls and wash basins, etc shown on the floor plans are indications of their approximate locations only and not indications of their actual size, design or shapes.
 - The internal ceiling height within residential properties may vary due to structural, architectural and/or decoration design variations.
 - The dimensions in the floor plans are all structural dimensions in millimetre.

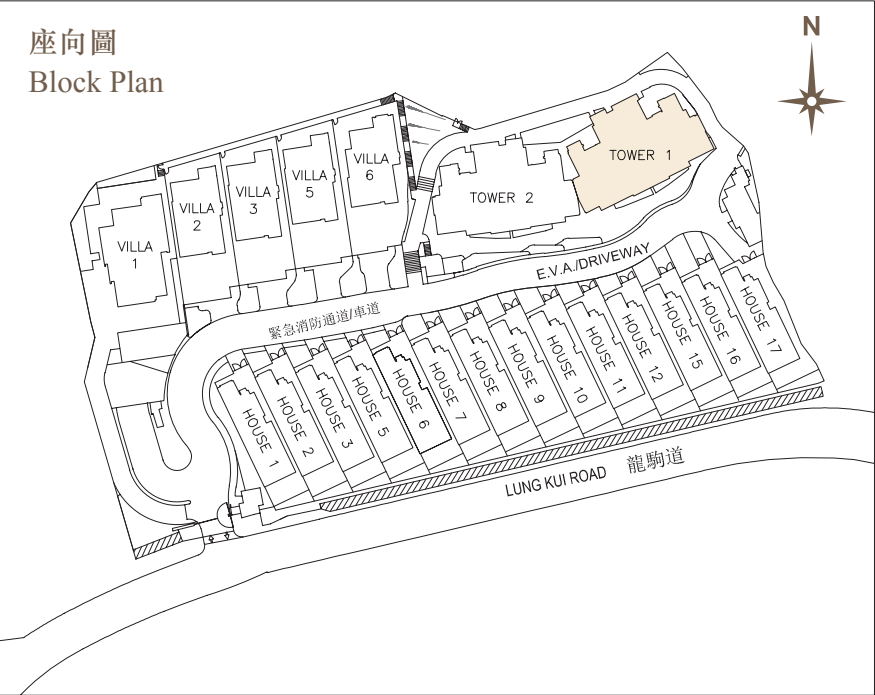

Tower 1 2/F

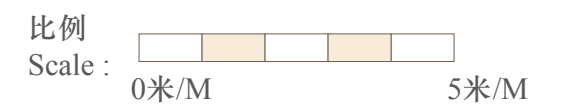

第 1 座 2 樓

Tower 1 2/F

座 Tower	樓層 Floor	單位 Unit	住宅物業的層與層之間的高度(指該樓層之石屎地台面與上一層石屎地台面之高度距離)(毫米) The floor-to-floor height (refers to the height between the top surface of the structural slab of a floor and the top surface of the structural slab of its immediate upper floor) of the residential property (mm)	住宅物業的樓板(不包括灰泥)的厚度(毫米) The thickness of the floor slabs (excluding plaster) of the residential property (mm)
1	2樓 2/F	A	3500, 3500*	150, 250
		B	3500, 3500*	150, 250

* 包括跌級樓板上之混凝土填充層厚度。
因住宅物業的較高樓層的結構牆的厚度遞減，較高樓層的內部面積，一般比較低樓層的內部面積稍大。
(備註：不適用)

- 備註：
- 樓面平面圖所示之裝置如洗滌盆、浴缸、坐廁及洗面盆等只供展示其大約位置而非展示其實際大小、設計及形狀。
 - 住宅物業之天花高度將會因應其結構、建築及/或裝修設計上的差異而有所不同。
 - 平面圖所列之數字為以毫米標示之建築結構尺寸。

* Inclusive of the thickness of mass concrete fill on sunken slab.
The internal areas of the residential properties on the upper floors will generally be slightly larger than those on the lower floors because of the reducing thickness of the structural walls on the upper floors.
(Notes : Not applicable)

- Notes :
- The indications of fittings such as sinks, bathtubs, toilet bowls and wash basins, etc shown on the floor plans are indications of their approximate locations only and not indications of their actual size, design or shapes.
 - The internal ceiling height within residential properties may vary due to structural, architectural and/or decoration design variations.
 - The dimensions in the floor plans are all structural dimensions in millimetre.

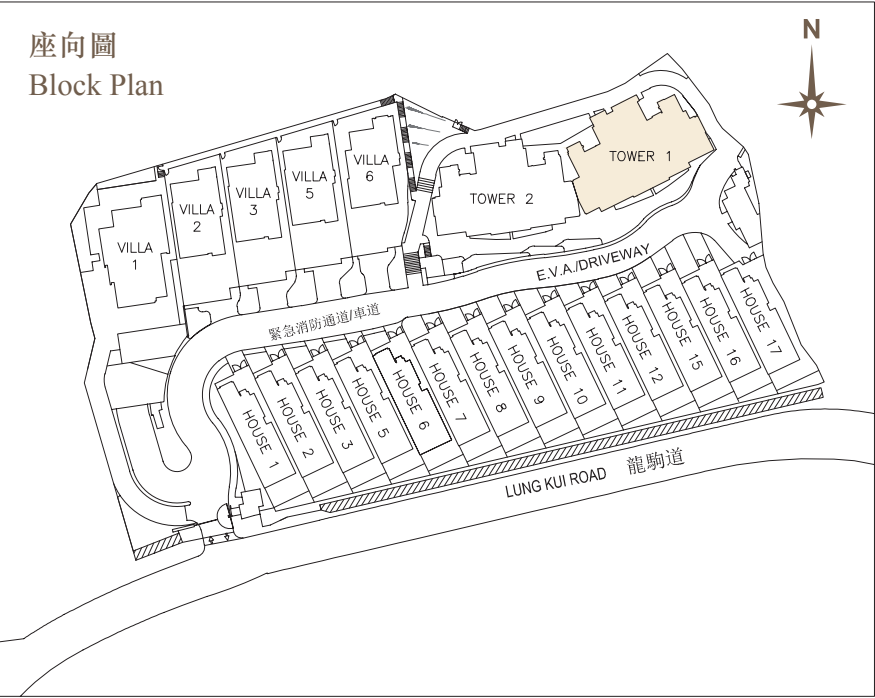

第1座 3樓，5樓至6樓
Tower 1 3/F, 5/F - 6/F

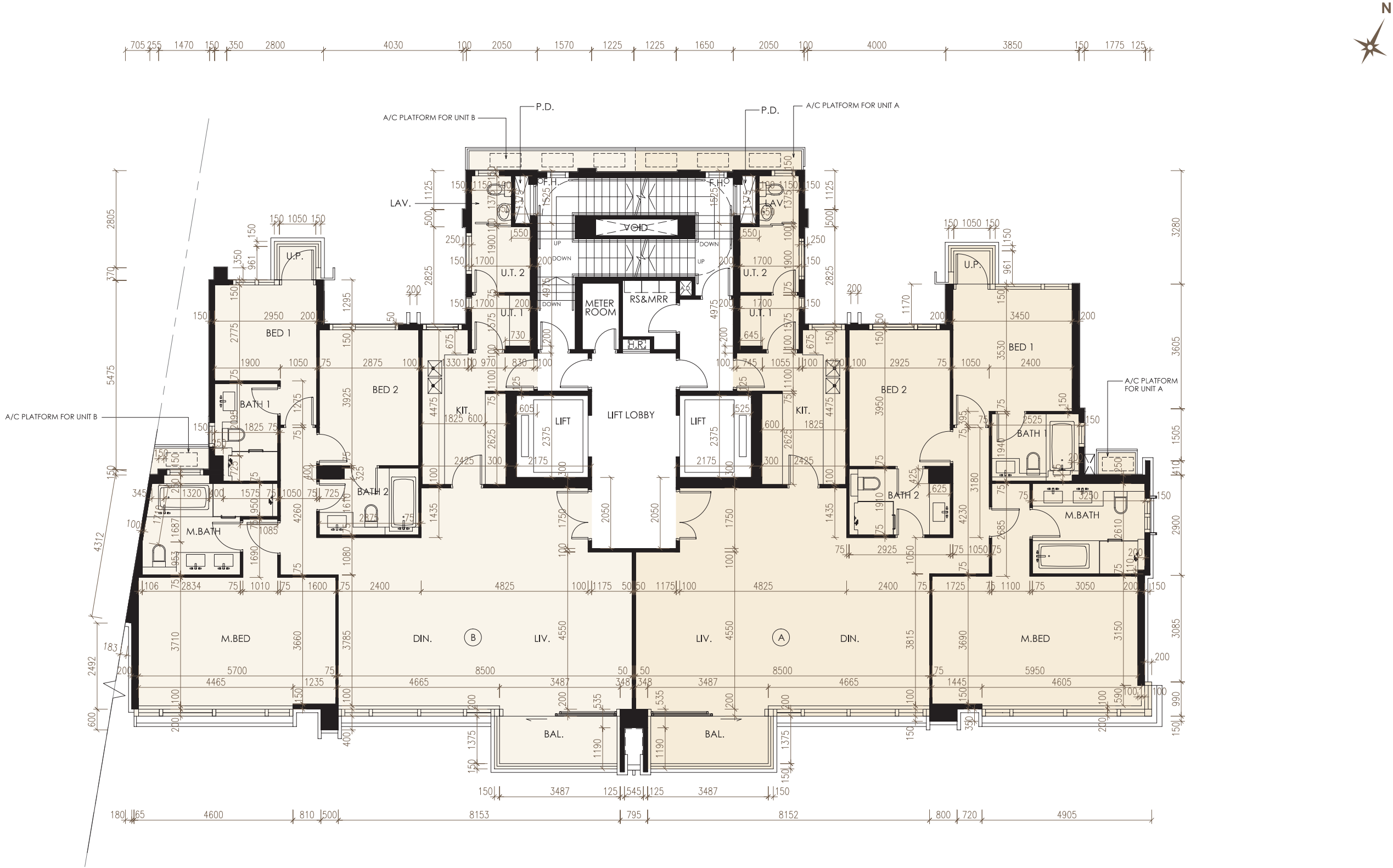

比例
Scale : 0米/M 5米/M

第1座 3樓，5樓至6樓
Tower 1 3/F, 5/F - 6/F

座 Tower	樓層 Floor	單位 Unit	住宅物業的層與層之間的高度(指該樓層之石屎地台面與上一層石屎地台面之高度距離)(毫米) The floor-to-floor height (refers to the height between the top surface of the structural slab of a floor and the top surface of the structural slab of its immediate upper floor) of the residential property (mm)	住宅物業的樓板(不包括灰泥)的厚度(毫米) The thickness of the floor slabs (excluding plaster) of the residential property (mm)
1	3樓及5樓 3/F & 5/F	A	3500, 3500*	150, 250
		B	3500, 3500*	150, 250
	6樓 6/F	A	3200, 3500, 3500*, 3550*, 3600*, 3620*, 3850*, 3900*	150, 250
		B	2700, 3050, 3100, 3150, 3200, 3450*, 3500, 3500*, 3600*, 3620*, 3680*, 3750*, 3800*, 3850*, 3900*	150, 250

* 包括跌級樓板上之混凝土填充層厚度。
因住宅物業的較高樓層的結構牆的厚度遞減，較高樓層的內部面積，一般比較低樓層的內部面積稍大。
(備註：不適用)

* Inclusive of the thickness of mass concrete fill on sunken slab.
The internal areas of the residential properties on the upper floors will generally be slightly larger than those on the lower floors because of the reducing thickness of the structural walls on the upper floors.
(Notes : Not applicable)

- 備註：

 - 樓面平面圖所示之裝置如洗滌盆、浴缸、坐廁及洗面盆等只供展示其大約位置而非展示其實際大小、設計及形狀。
 - 住宅物業之天花高度將會因應其結構、建築及/或裝修設計上的差異而有所不同。
 - 平面圖所列之數字為以毫米標示之建築結構尺寸。
- Notes :

 - The indications of fittings such as sinks, bathtubs, toilet bowls and wash basins, etc shown on the floor plans are indications of their approximate locations only and not indications of their actual size, design or shapes.
 - The internal ceiling height within residential properties may vary due to structural, architectural and/or decoration design variations.
 - The dimensions in the floor plans are all structural dimensions in millimetre.

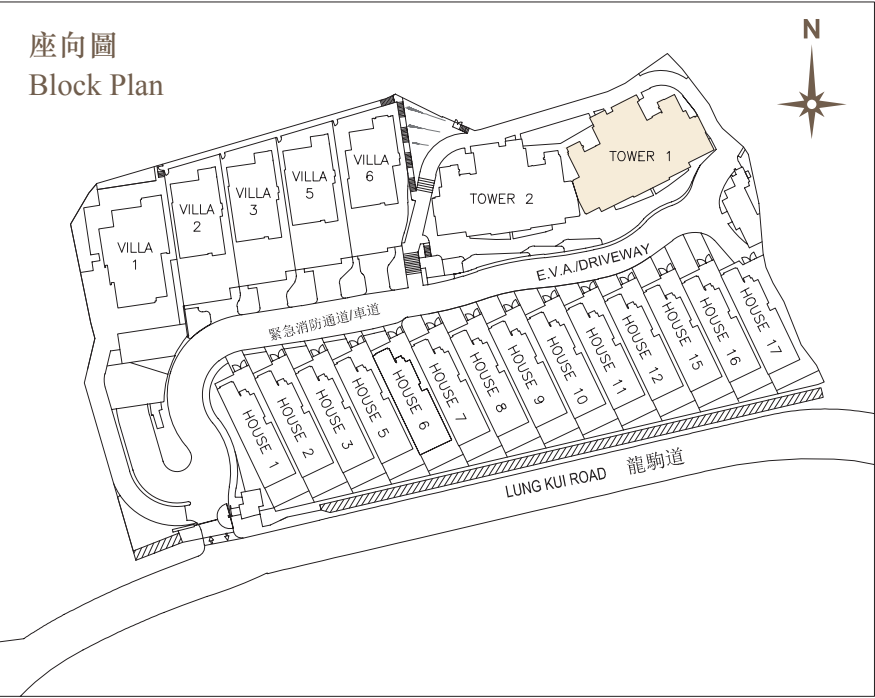

第1座 7樓
Tower 1 7/F

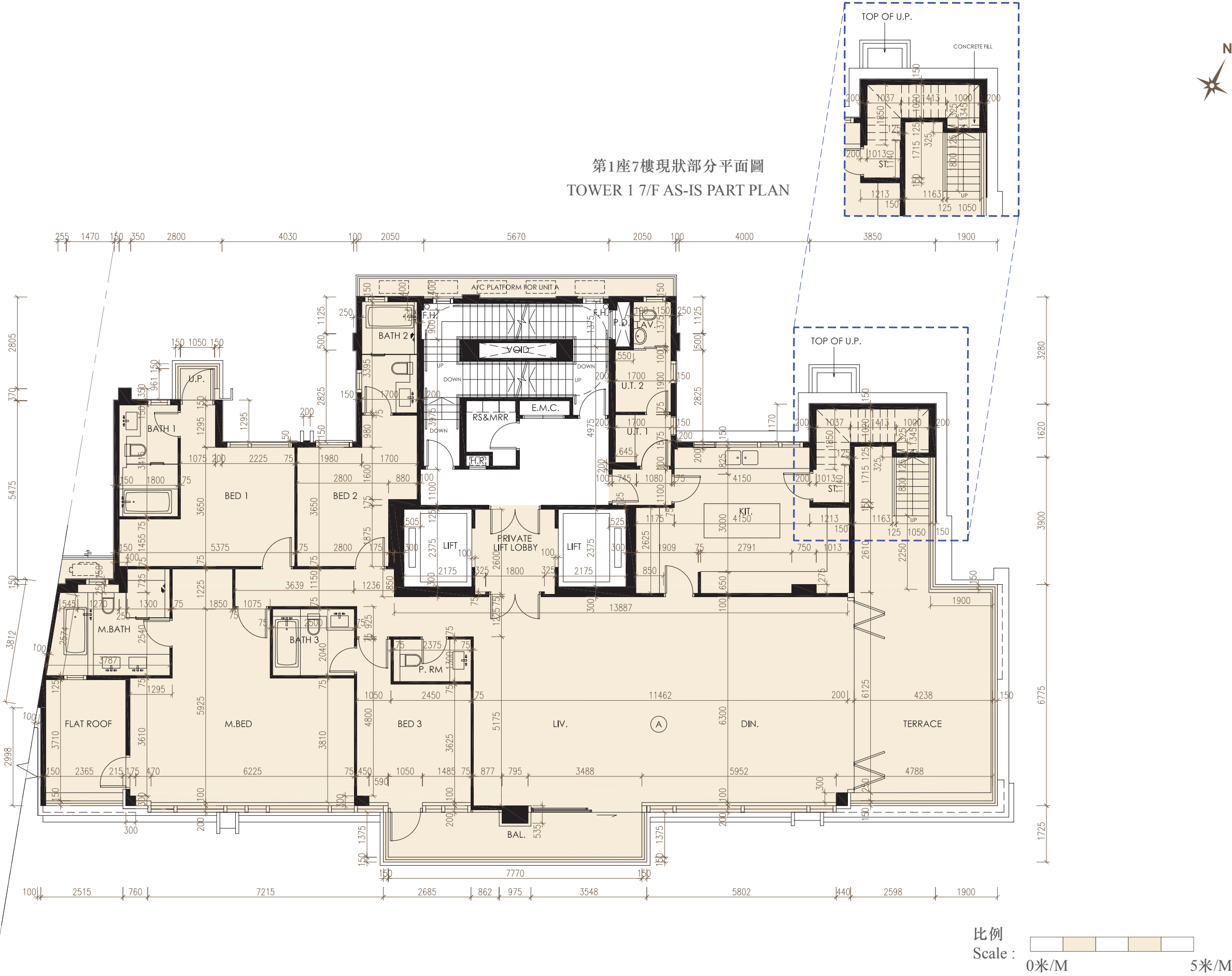

第 1 座 7 樓

Tower 1 7/F

座 Tower	樓層 Floor	單位 Unit	住宅物業的層與層之間的高度(指該樓層之石屎地台面與上一層石屎地台面之高度距離)(毫米) The floor-to-floor height (refers to the height between the top surface of the structural slab of a floor and the top surface of the structural slab of its immediate upper floor) of the residential property (mm)	住宅物業的樓板(不包括灰泥)的厚度(毫米) The thickness of the floor slabs (excluding plaster) of the residential property (mm)
1	7樓 7/F	A	3500, 3620*, 3705*, 3800, 3800*, 3850, 3850*, 3900*, 3950*, 4150*, 4300*	150, 250

* 包括跌級樓板上之混凝土填充層厚度。
因住宅物業的較高樓層的結構牆的厚度遞減，較高樓層的內部面積，一般比較低樓層的內部面積稍大。
(備註：不適用)

* Inclusive of the thickness of mass concrete fill on sunken slab.
The internal areas of the residential properties on the upper floors will generally be slightly larger than those on the lower floors because of the reducing thickness of the structural walls on the upper floors.
(Notes : Not applicable)

- 備註：

1. 樓面平面圖所示之裝置如洗滌盆、浴缸、坐廁及洗面盆等只供展示其大約位置而非展示其實際大小、設計及形狀。

2. 住宅物業之天花高度將會因應其結構、建築及/或裝修設計上的差異而有所不同。

3. 平面圖所列之數字為以毫米標示之建築結構尺寸。
- Notes :

1. The indications of fittings such as sinks, bathtubs, toilet bowls and wash basins, etc shown on the floor plans are indications of their approximate locations only and not indications of their actual size, design or shapes.

2. The internal ceiling height within residential properties may vary due to structural, architectural and/or decoration design variations.

3. The dimensions in the floor plans are all structural dimensions in millimetre.

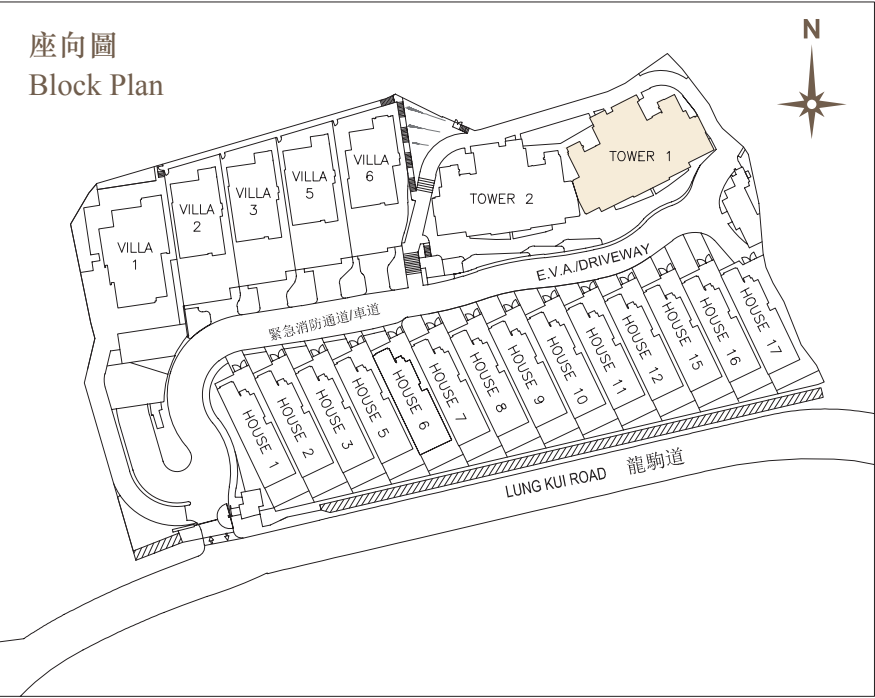

第1座 天台
Tower 1 Roof

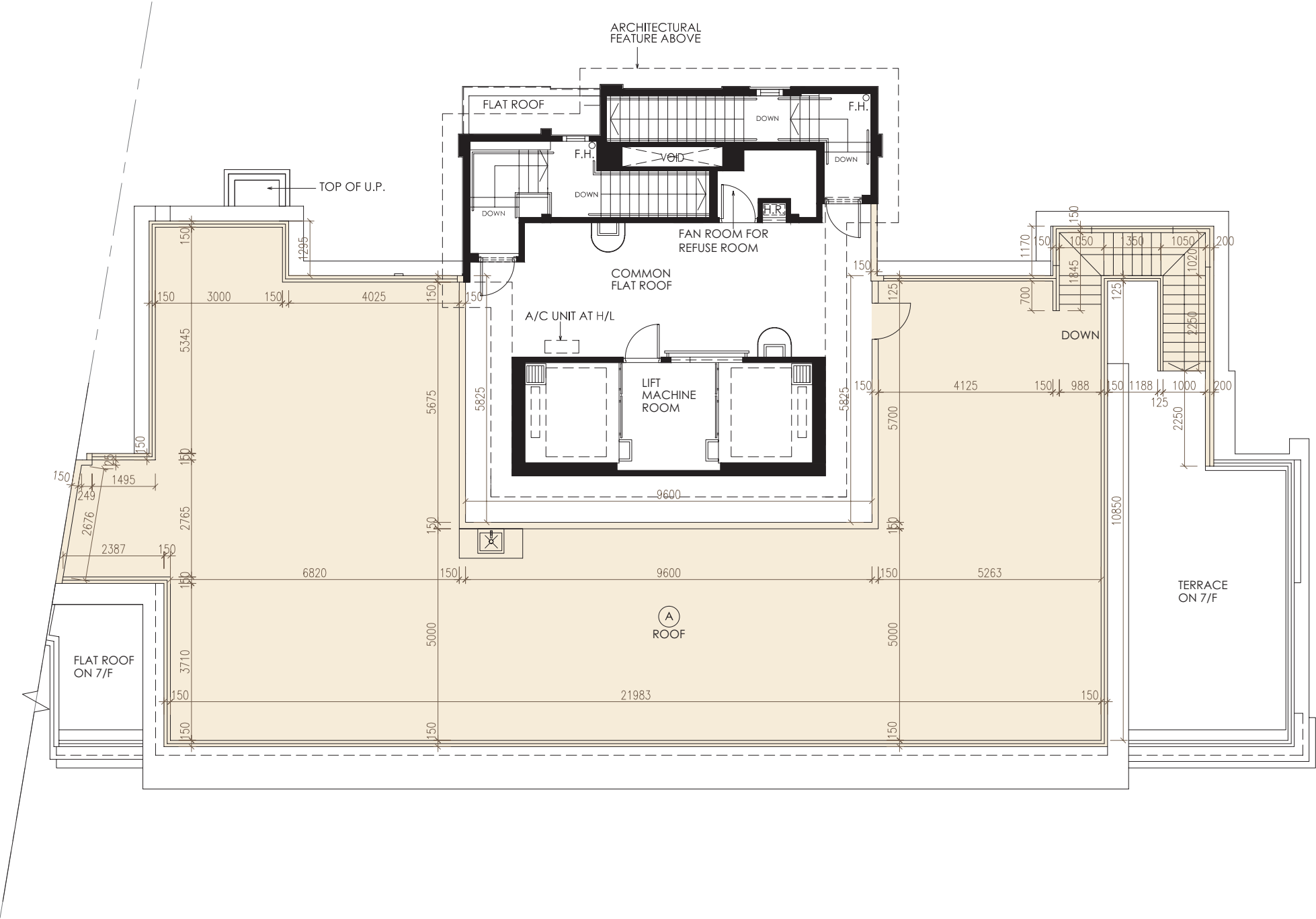

比例
Scale : 0米/M 5米/M

第1座 天台

Tower 1 Roof

因住宅物業的較高樓層的結構牆的厚度遞減，較高樓層的內部面積，一般比較低樓層的內部面積稍大。
(備註：不適用)

- 備註：
- 樓面平面圖所示之裝置如洗滌盆、浴缸、坐廁及洗面盆等只供展示其大約位置而非展示其實際大小、設計及形狀。
 - 住宅物業之天花高度將會因應其結構、建築及/或裝修設計上的差異而有所不同。
 - 平面圖所列之數字為以毫米標示之建築結構尺寸。

The internal areas of the residential properties on the upper floors will generally be slightly larger than those on the lower floors because of the reducing thickness of the structural walls on the upper floors.
(Notes : Not applicable)

- Notes :
- The indications of fittings such as sinks, bathtubs, toilet bowls and wash basins, etc shown on the floor plans are indications of their approximate locations only and not indications of their actual size, design or shapes.
 - The internal ceiling height within residential properties may vary due to structural, architectural and/or decoration design variations.
 - The dimensions in the floor plans are all structural dimensions in millimetre.

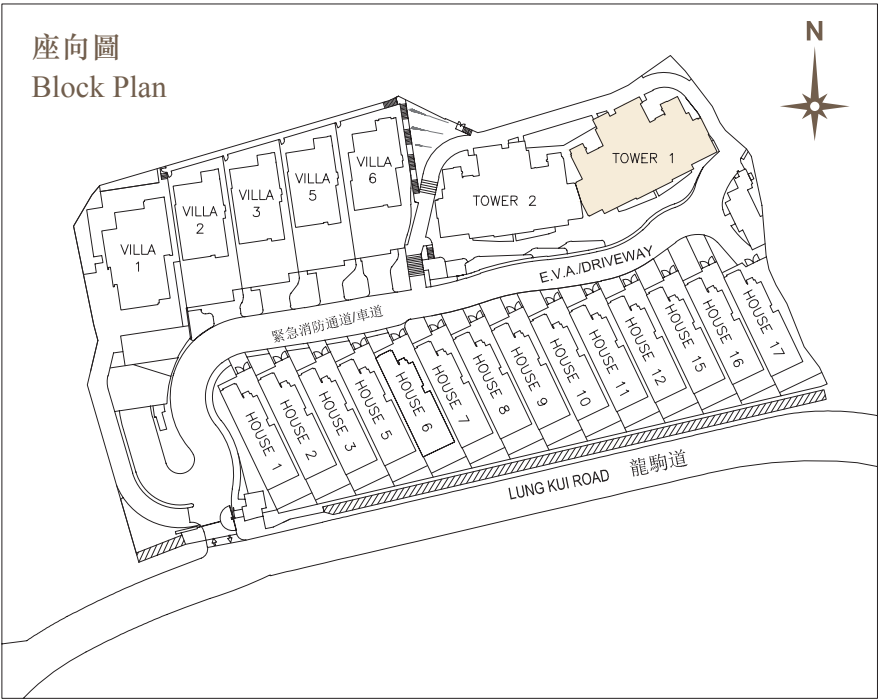

第2座 地下
Tower 2 G/F

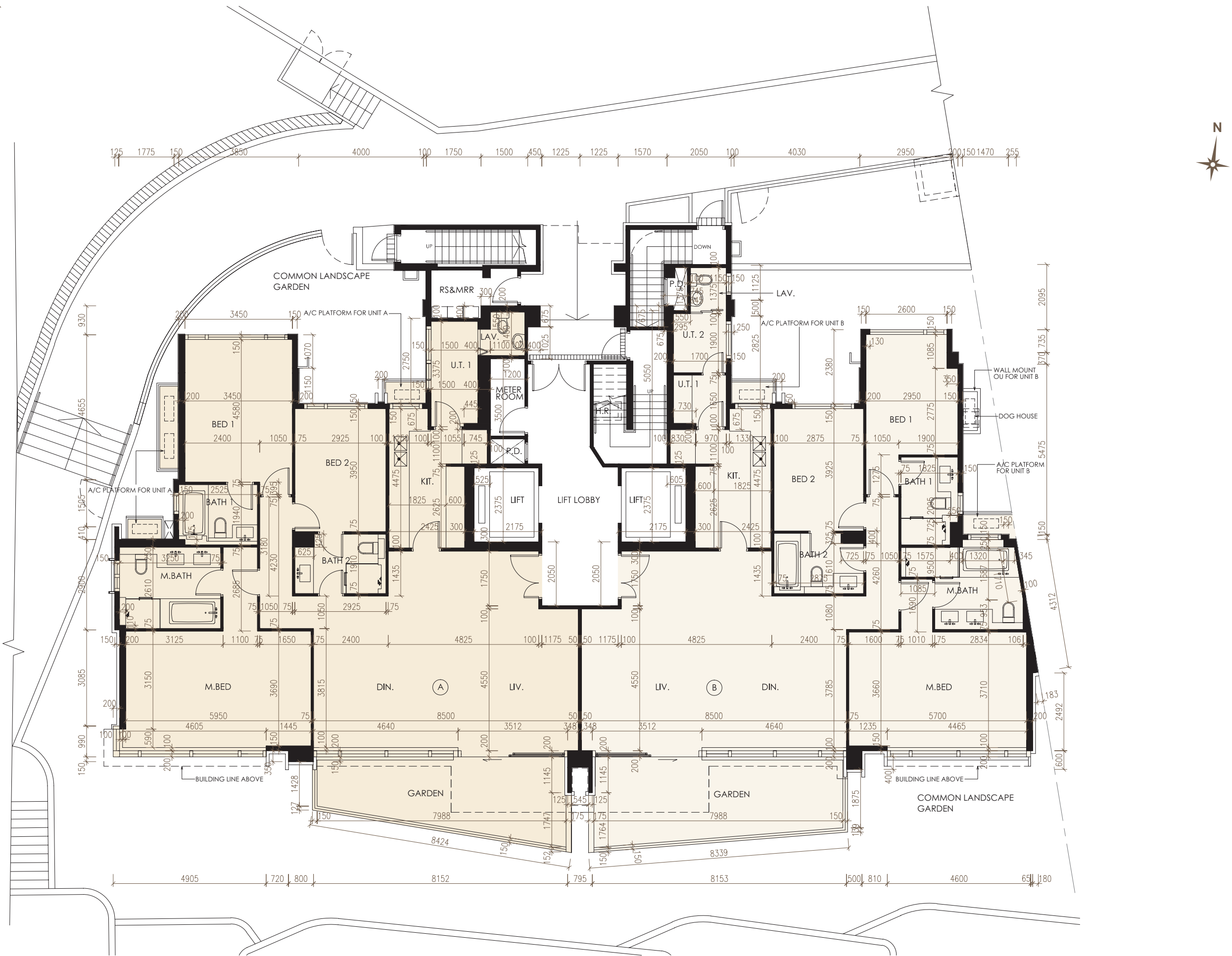

比例
Scale : 0米/M 5米/M

第2座 地下
Tower 2 G/F

座 Tower	樓層 Floor	單位 Unit	住宅物業的層與層之間的高度(指該樓層之石屎地台面與上一層石屎地台面之高度距離)(毫米) The floor-to-floor height (refers to the height between the top surface of the structural slab of a floor and the top surface of the structural slab of its immediate upper floor) of the residential property (mm)	住宅物業的樓板(不包括灰泥)的厚度(毫米) The thickness of the floor slabs (excluding plaster) of the residential property (mm)
2	地下 G/F	A	3100, 3150, 3250, 3400*, 3450*, 3500, 3500*, 3680*, 3800*, 3850*	150, 250
		B	3000*, 3100, 3150, 3250, 3380, 3400*, 3450*, 3500, 3500*, 3600*, 3680*, 3800*, 3850*	150, 250

* 包括跌級樓板上之混凝土填充層厚度。

因住宅物業的較高樓層的結構牆的厚度遞減，較高樓層的內部面積，一般比較低樓層的內部面積稍大。
(備註：不適用)

* Inclusive of the thickness of mass concrete fill on sunken slab.

The internal areas of the residential properties on the upper floors will generally be slightly larger than those on the lower floors because of the reducing thickness of the structural walls on the upper floors.
(Notes : Not applicable)

- 備註：

 - 樓面平面圖所示之裝置如洗滌盆、浴缸、坐廁及洗面盆等只供展示其大約位置而非展示其實際大小、設計及形狀。
 - 住宅物業之天花高度將會因應其結構、建築及/或裝修設計上的差異而有所不同。
 - 平面圖所列之數字為以毫米標示之建築結構尺寸。
- Notes :

 - The indications of fittings such as sinks, bathtubs, toilet bowls and wash basins, etc shown on the floor plans are indications of their approximate locations only and not indications of their actual size, design or shapes.
 - The internal ceiling height within residential properties may vary due to structural, architectural and/or decoration design variations.
 - The dimensions in the floor plans are all structural dimensions in millimetre.

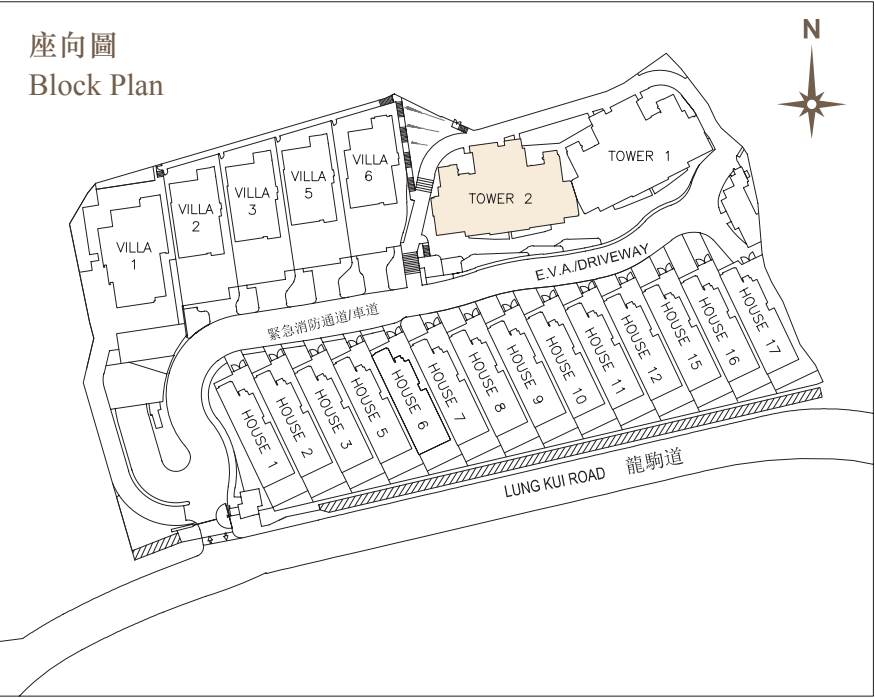

第2座 1樓
Tower 2 1/F

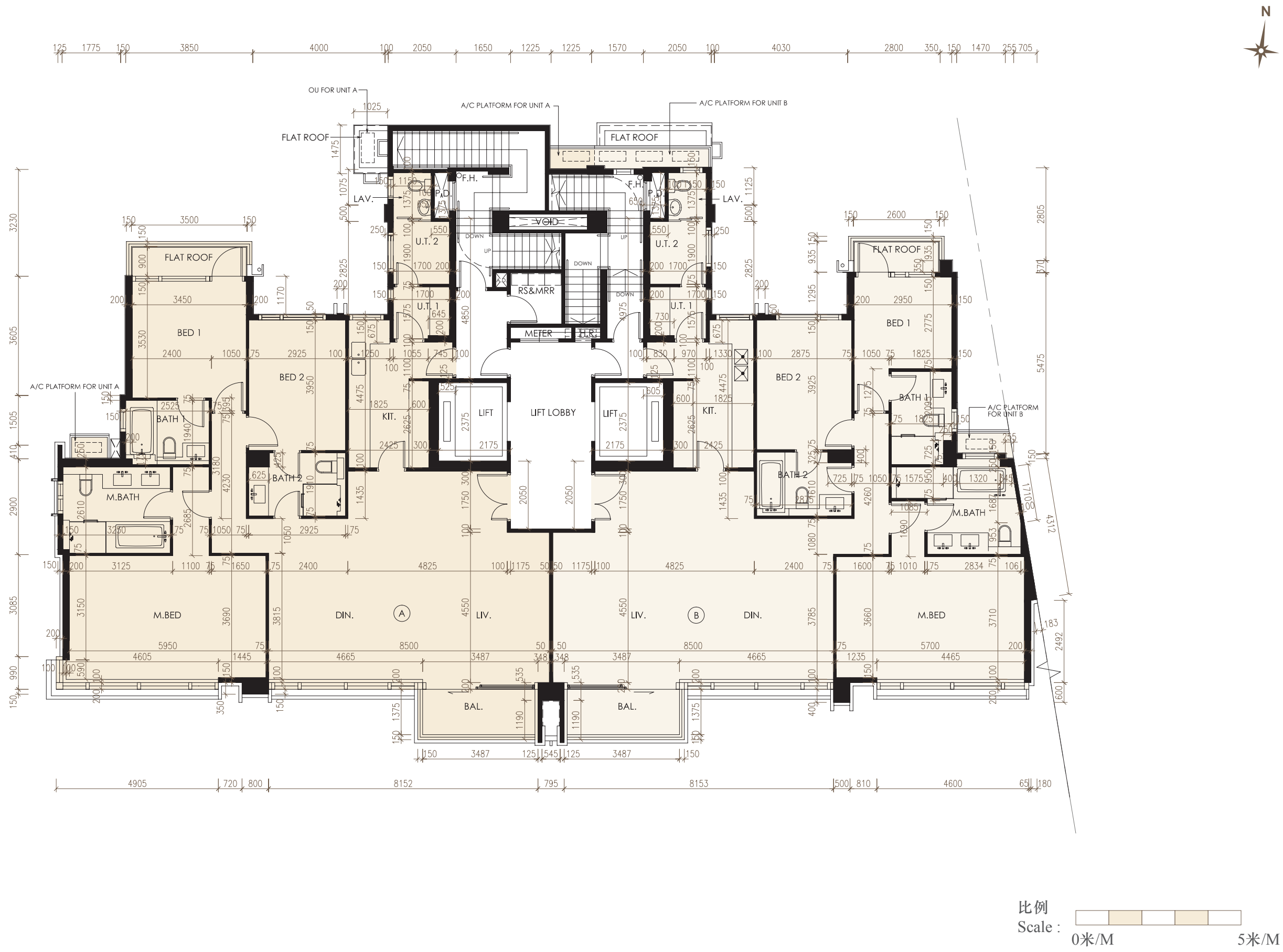

第 2 座 1 樓

Tower 2 1/F

座 Tower	樓層 Floor	單位 Unit	住宅物業的層與層之間的高度(指該樓層之石屎地台面與上一層石屎地台面之高度距離)(毫米) The floor-to-floor height (refers to the height between the top surface of the structural slab of a floor and the top surface of the structural slab of its immediate upper floor) of the residential property (mm)	住宅物業的樓板(不包括灰泥)的厚度(毫米) The thickness of the floor slabs (excluding plaster) of the residential property (mm)
2	1樓 1/F	A	3500, 3500*	150, 250
		B	3500, 3500*	150, 250

* 包括跌級樓板上之混凝土填充層厚度。
因住宅物業的較高樓層的結構牆的厚度遞減，較高樓層的內部面積，一般比較低樓層的內部面積稍大。
(備註：不適用)

- 備註：
- 樓面平面圖所示之裝置如洗滌盆、浴缸、坐廁及洗面盆等只供展示其大約位置而非展示其實際大小、設計及形狀。
 - 住宅物業之天花高度將會因應其結構、建築及/或裝修設計上的差異而有所不同。
 - 平面圖所列之數字為以毫米標示之建築結構尺寸。

* Inclusive of the thickness of mass concrete fill on sunken slab.
The internal areas of the residential properties on the upper floors will generally be slightly larger than those on the lower floors because of the reducing thickness of the structural walls on the upper floors.
(Notes : Not applicable)

- Notes :
- The indications of fittings such as sinks, bathtubs, toilet bowls and wash basins, etc shown on the floor plans are indications of their approximate locations only and not indications of their actual size, design or shapes.
 - The internal ceiling height within residential properties may vary due to structural, architectural and/or decoration design variations.
 - The dimensions in the floor plans are all structural dimensions in millimetre.

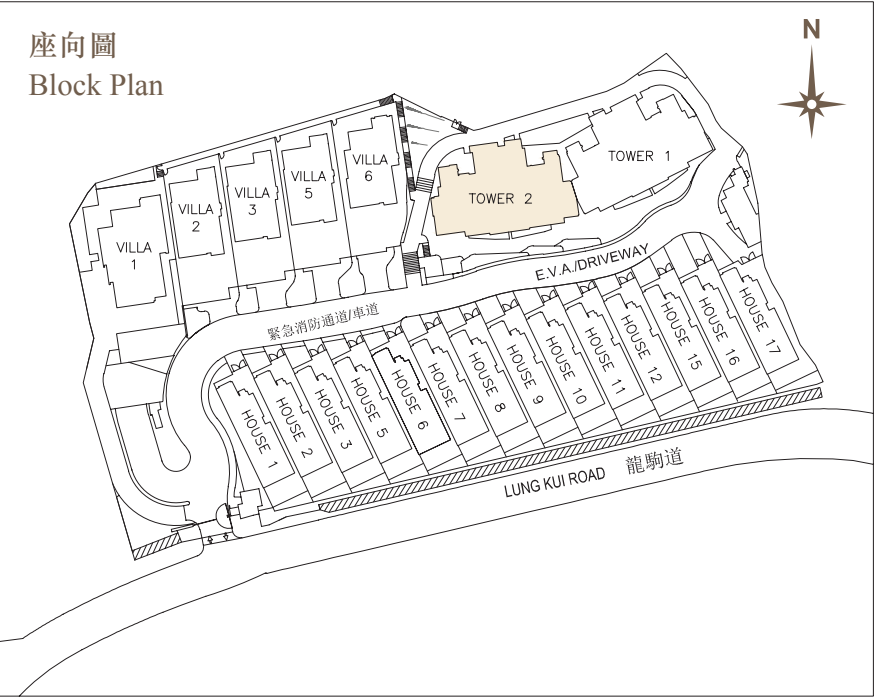

第2座 2樓
Tower 2 2/F

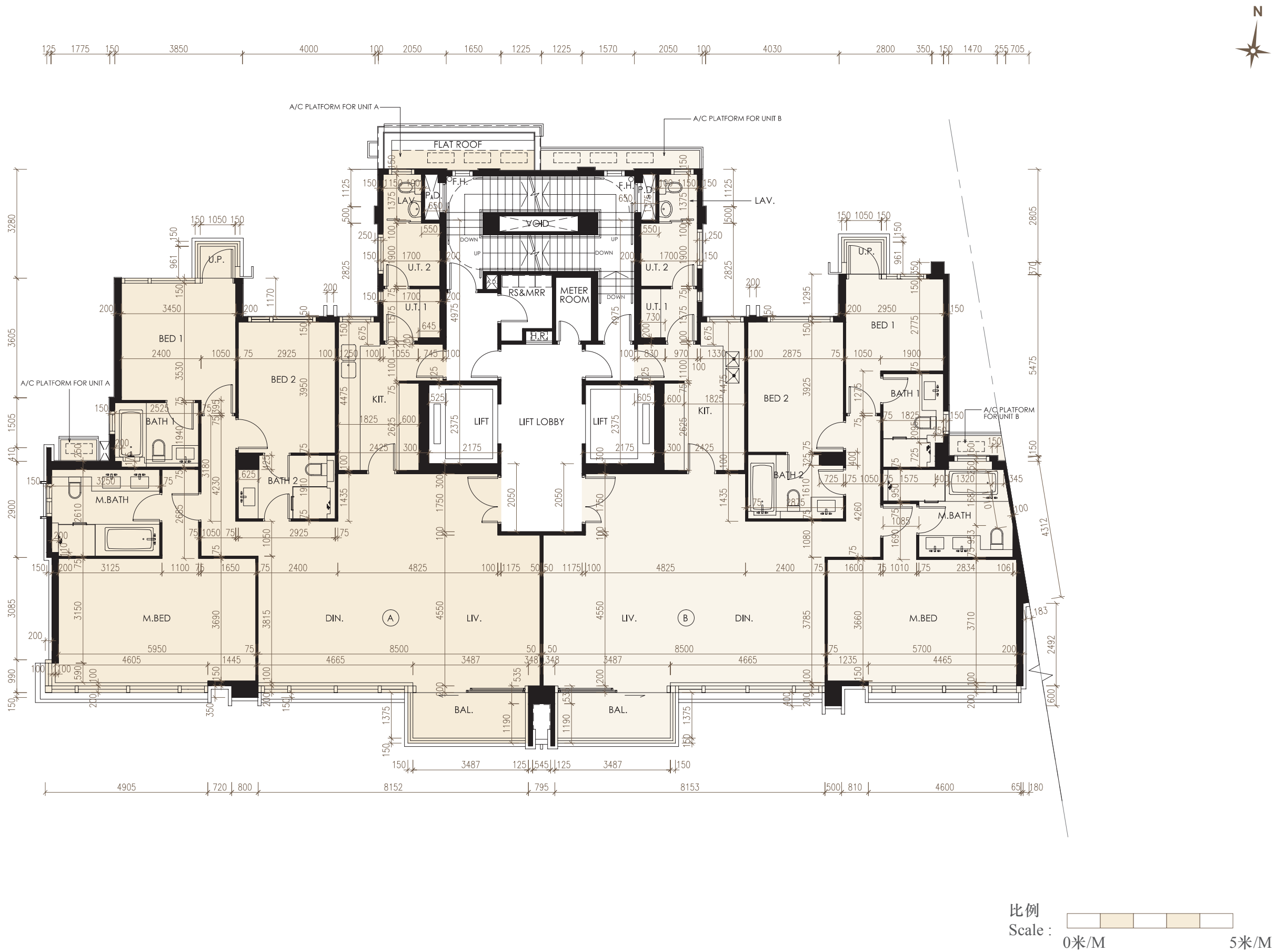

第 2 座 2 樓

Tower 2 2/F

座 Tower	樓層 Floor	單位 Unit	住宅物業的層與層之間的高度(指該樓層之石屎地台面與上一層石屎地台面之高度距離)(毫米) The floor-to-floor height (refers to the height between the top surface of the structural slab of a floor and the top surface of the structural slab of its immediate upper floor) of the residential property (mm)	住宅物業的樓板(不包括灰泥)的厚度(毫米) The thickness of the floor slabs (excluding plaster) of the residential property (mm)
2	2樓 2/F	A	3500, 3500*	150, 250
		B	3500, 3500*	150, 250

* 包括跌級樓板上之混凝土填充層厚度。
因住宅物業的較高樓層的結構牆的厚度遞減，較高樓層的內部面積，一般比較低樓層的內部面積稍大。
(備註：不適用)

- 備註：
- 樓面平面圖所示之裝置如洗滌盆、浴缸、坐廁及洗面盆等只供展示其大約位置而非展示其實際大小、設計及形狀。
 - 住宅物業之天花高度將會因應其結構、建築及/或裝修設計上的差異而有所不同。
 - 平面圖所列之數字為以毫米標示之建築結構尺寸。

* Inclusive of the thickness of mass concrete fill on sunken slab.
The internal areas of the residential properties on the upper floors will generally be slightly larger than those on the lower floors because of the reducing thickness of the structural walls on the upper floors.
(Notes : Not applicable)

- Notes :
- The indications of fittings such as sinks, bathtubs, toilet bowls and wash basins, etc shown on the floor plans are indications of their approximate locations only and not indications of their actual size, design or shapes.
 - The internal ceiling height within residential properties may vary due to structural, architectural and/or decoration design variations.
 - The dimensions in the floor plans are all structural dimensions in millimetre.

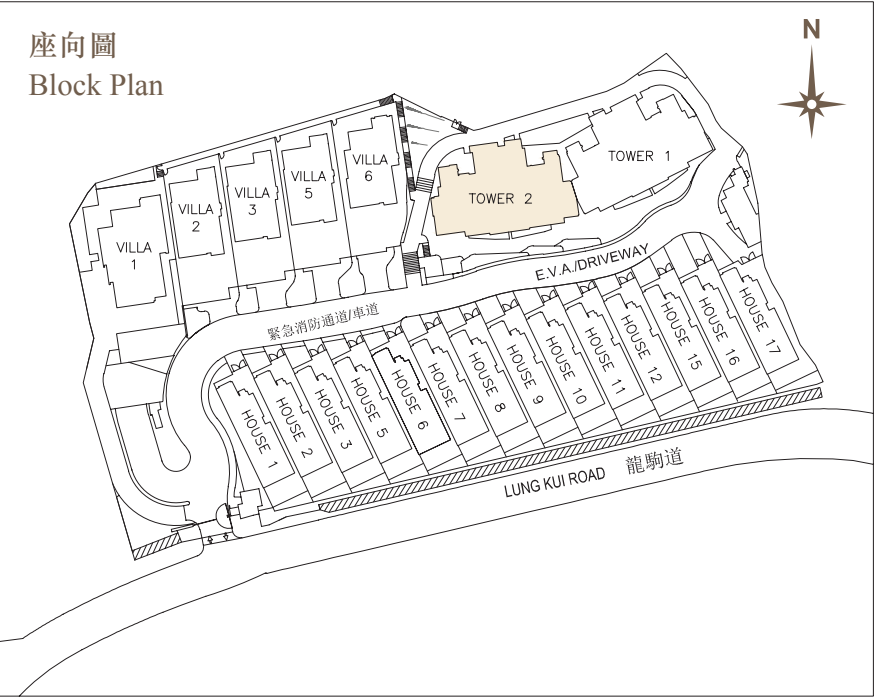

第2座 3樓，5樓至6樓
Tower 2 3/F, 5/F - 6/F

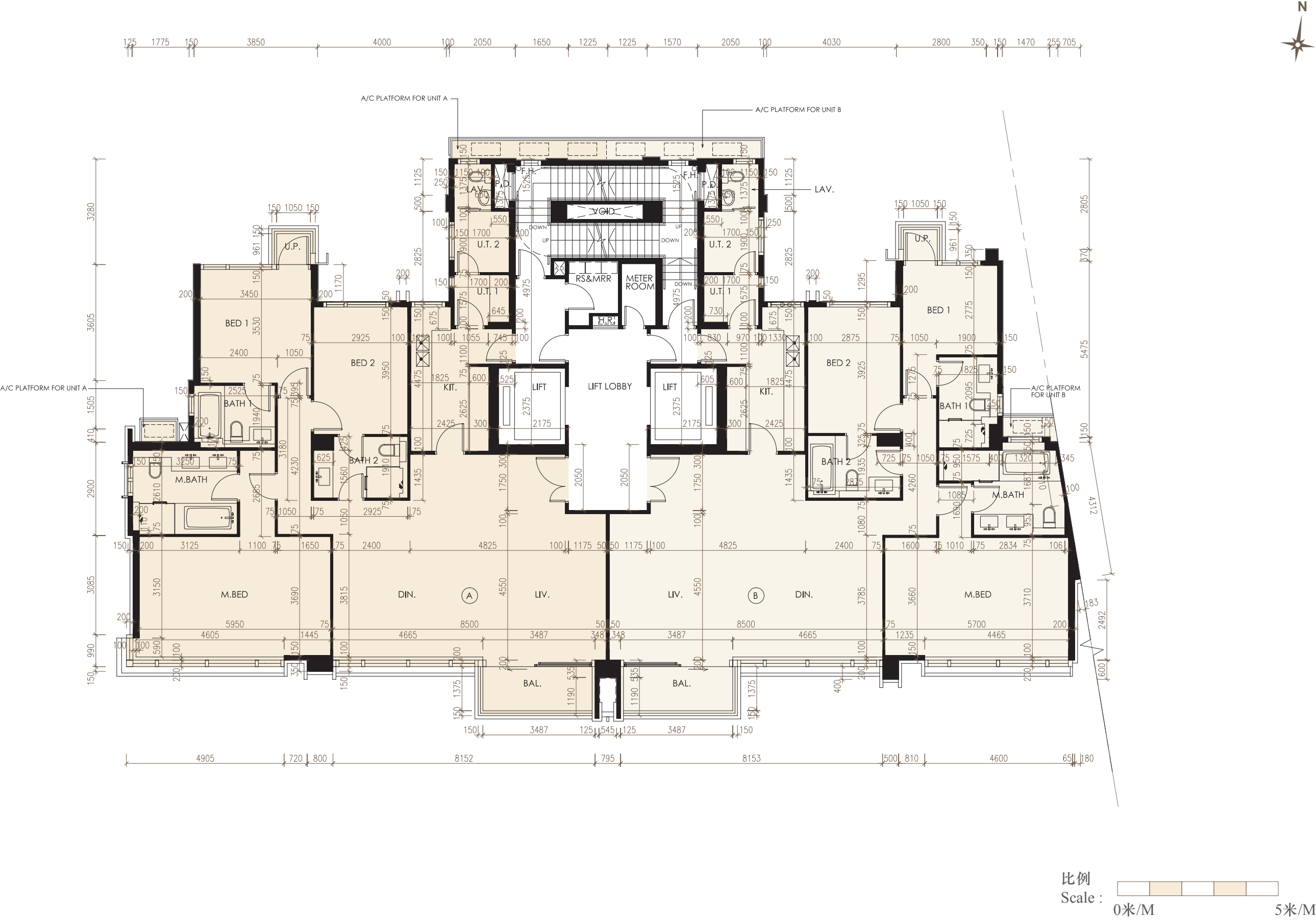

第2座 3樓，5樓至6樓

Tower 2 3/F, 5/F - 6/F

座 Tower	樓層 Floor	單位 Unit	住宅物業的層與層之間的高度(指該樓層之石屎地台面與上一層石屎地台面之高度距離)(毫米) The floor-to-floor height (refers to the height between the top surface of the structural slab of a floor and the top surface of the structural slab of its immediate upper floor) of the residential property (mm)	住宅物業的樓板(不包括灰泥)的厚度(毫米) The thickness of the floor slabs (excluding plaster) of the residential property (mm)
2	3樓及5樓 3/F & 5/F	A	3500, 3500*	150, 250
		B	3500, 3500*	150, 250
	6樓 6/F	A	3200, 3500, 3500*, 3550*, 3600*, 3620*, 3850*, 3900*	150, 250
		B	2700, 3050, 3100, 3150, 3200, 3450*, 3500, 3500*, 3600*, 3620*, 3680*, 3750*, 3800*, 3850*, 3900*	150, 250

* 包括跌級樓板上之混凝土填充層厚度。

因住宅物業的較高樓層的結構牆的厚度遞減，較高樓層的內部面積，一般比較低樓層的內部面積稍大。

(備註：不適用)

* Inclusive of the thickness of mass concrete fill on sunken slab.

The internal areas of the residential properties on the upper floors will generally be slightly larger than those on the lower floors because of the reducing thickness of the structural walls on the upper floors.

(Notes : Not applicable)

- 備註：

 - 樓面平面圖所示之裝置如洗滌盆、浴缸、坐廁及洗面盆等只供展示其大約位置而非展示其實際大小、設計及形狀。
 - 住宅物業之天花高度將會因應其結構、建築及/或裝修設計上的差異而有所不同。
 - 平面圖所列之數字為以毫米標示之建築結構尺寸。
- Notes :

 - The indications of fittings such as sinks, bathtubs, toilet bowls and wash basins, etc shown on the floor plans are indications of their approximate locations only and not indications of their actual size, design or shapes.
 - The internal ceiling height within residential properties may vary due to structural, architectural and/or decoration design variations.
 - The dimensions in the floor plans are all structural dimensions in millimetre.

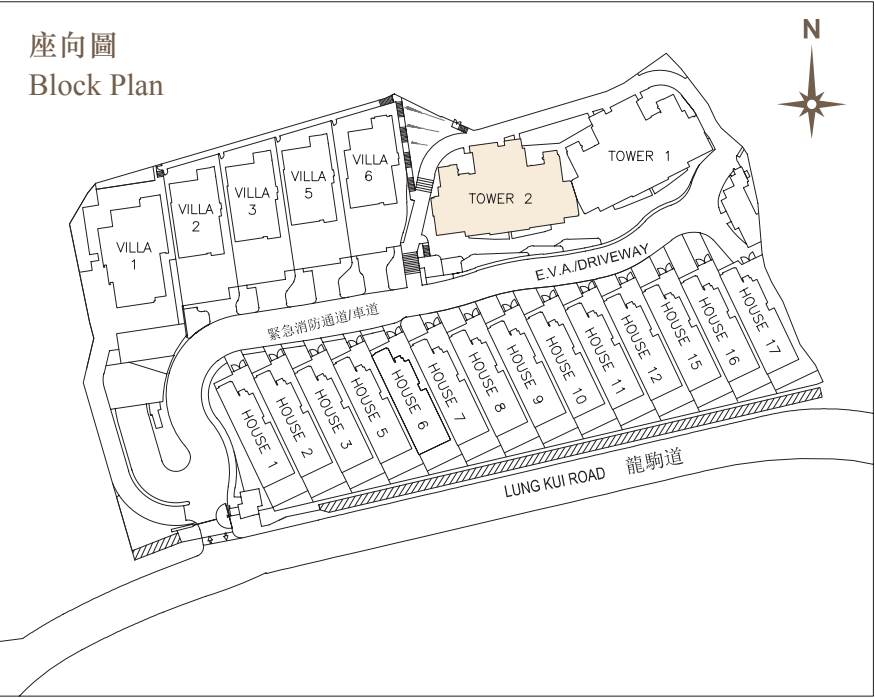

第2座 7樓
Tower 2 7/F

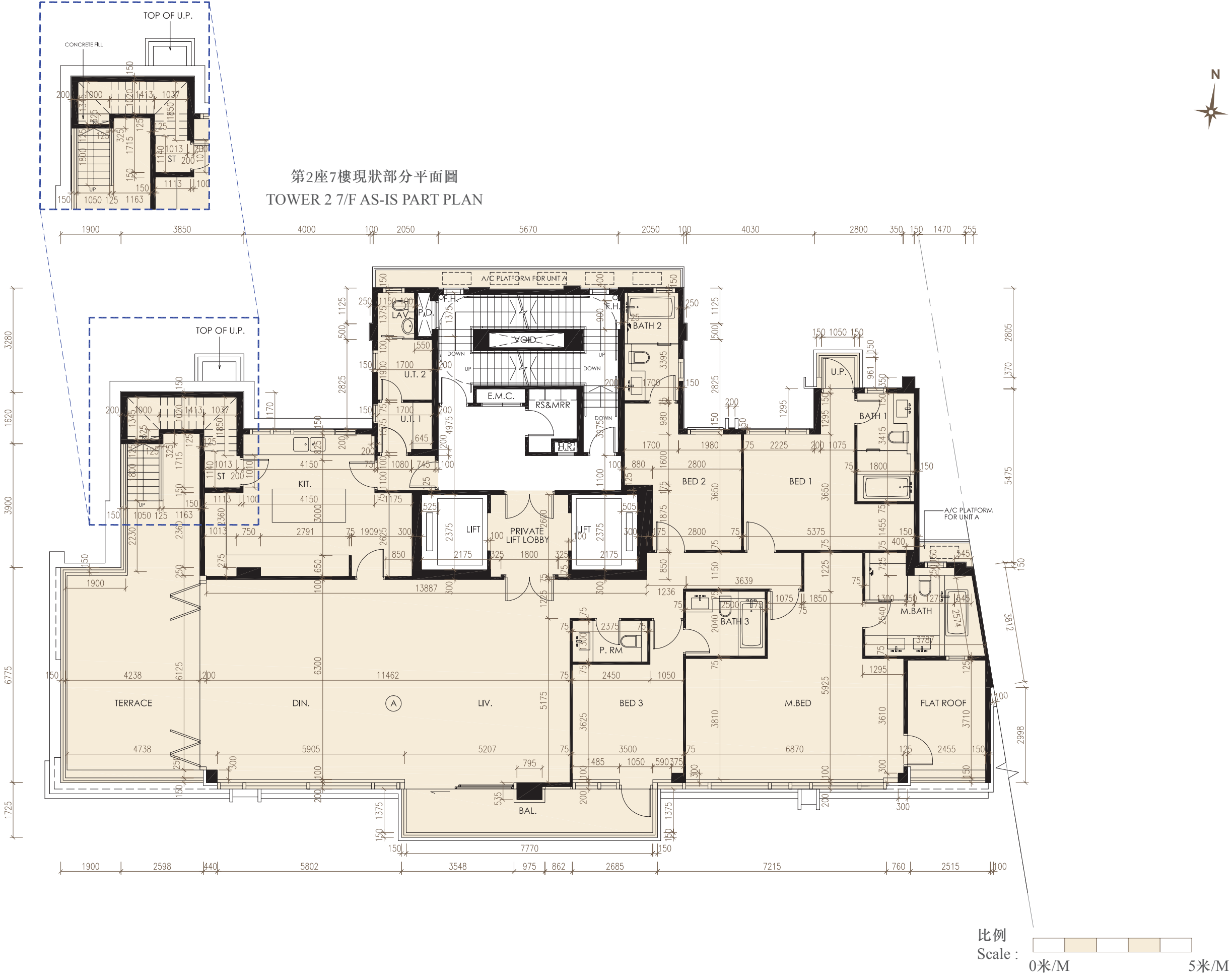

第 2 座 7 樓

Tower 2 7/F

座 Tower	樓層 Floor	單位 Unit	住宅物業的層與層之間的高度(指該樓層之石屎地台面與上一層石屎地台面之高度距離)(毫米) The floor-to-floor height (refers to the height between the top surface of the structural slab of a floor and the top surface of the structural slab of its immediate upper floor) of the residential property (mm)	住宅物業的樓板(不包括灰泥)的厚度(毫米) The thickness of the floor slabs (excluding plaster) of the residential property (mm)
2	7樓 7/F	A	3500, 3620*, 3705*, 3800, 3800*, 3850, 3850*, 3900*, 3950*, 4150*, 4300*	150, 250

* 包括跌級樓板上之混凝土填充層厚度。
因住宅物業的較高樓層的結構牆的厚度遞減，較高樓層的內部面積，一般比較低樓層的內部面積稍大。
(備註：不適用)

* Inclusive of the thickness of mass concrete fill on sunken slab.
The internal areas of the residential properties on the upper floors will generally be slightly larger than those on the lower floors because of the reducing thickness of the structural walls on the upper floors.
(Notes : Not applicable)

- 備註：

1. 樓面平面圖所示之裝置如洗滌盆、浴缸、坐廁及洗面盆等只供展示其大約位置而非展示其實際大小、設計及形狀。

2. 住宅物業之天花高度將會因應其結構、建築及/或裝修設計上的差異而有所不同。

3. 平面圖所列之數字為以毫米標示之建築結構尺寸。
- Notes :

1. The indications of fittings such as sinks, bathtubs, toilet bowls and wash basins, etc shown on the floor plans are indications of their approximate locations only and not indications of their actual size, design or shapes.

2. The internal ceiling height within residential properties may vary due to structural, architectural and/or decoration design variations.

3. The dimensions in the floor plans are all structural dimensions in millimetre.

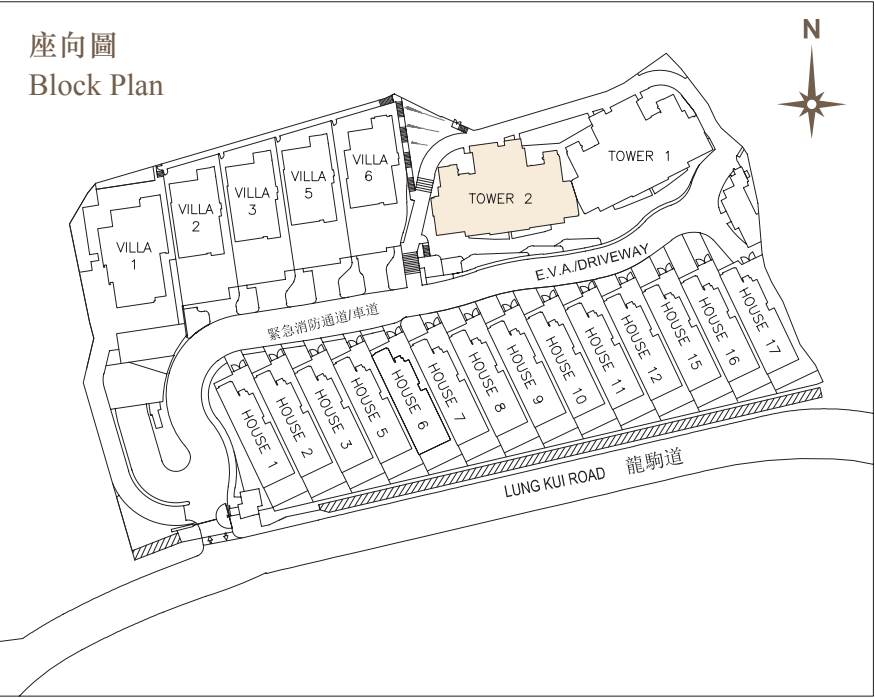

第2座 天台
Tower 2 Roof

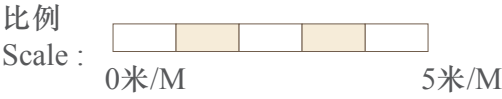
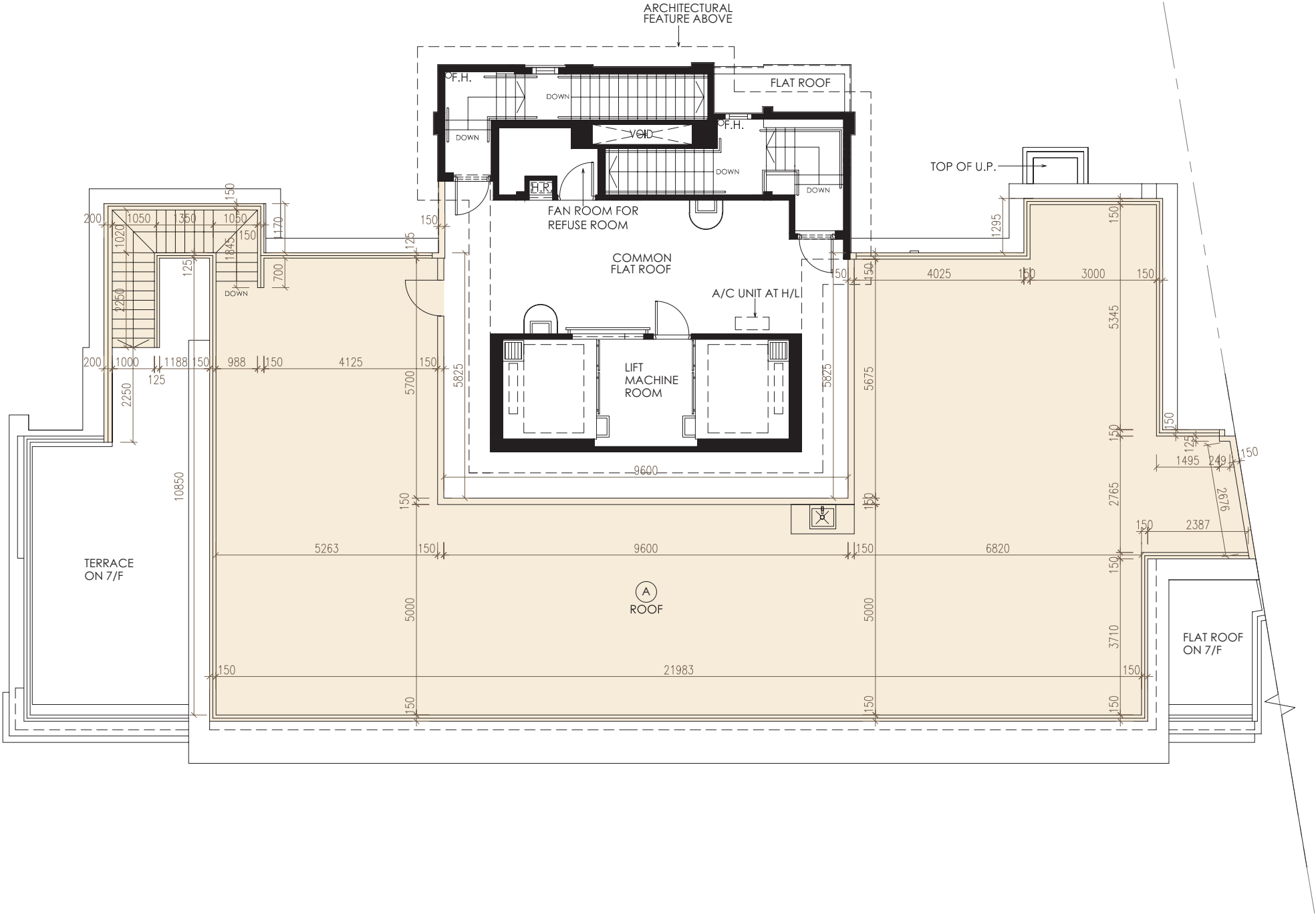

第2座 天台

Tower 2 Roof

因住宅物業的較高樓層的結構牆的厚度遞減，較高樓層的內部面積，一般比較低樓層的內部面積稍大。
(備註：不適用)

- 備註：
- 樓面平面圖所示之裝置如洗滌盆、浴缸、坐廁及洗面盆等只供展示其大約位置而非展示其實際大小、設計及形狀。
 - 住宅物業之天花高度將會因應其結構、建築及/或裝修設計上的差異而有所不同。
 - 平面圖所列之數字為以毫米標示之建築結構尺寸。

The internal areas of the residential properties on the upper floors will generally be slightly larger than those on the lower floors because of the reducing thickness of the structural walls on the upper floors.
(Notes : Not applicable)

- Notes :
- The indications of fittings such as sinks, bathtubs, toilet bowls and wash basins, etc shown on the floor plans are indications of their approximate locations only and not indications of their actual size, design or shapes.
 - The internal ceiling height within residential properties may vary due to structural, architectural and/or decoration design variations.
 - The dimensions in the floor plans are all structural dimensions in millimetre.

