

LOCATION PLAN OF THE DEVELOPMENT

發展項目的所在位置圖

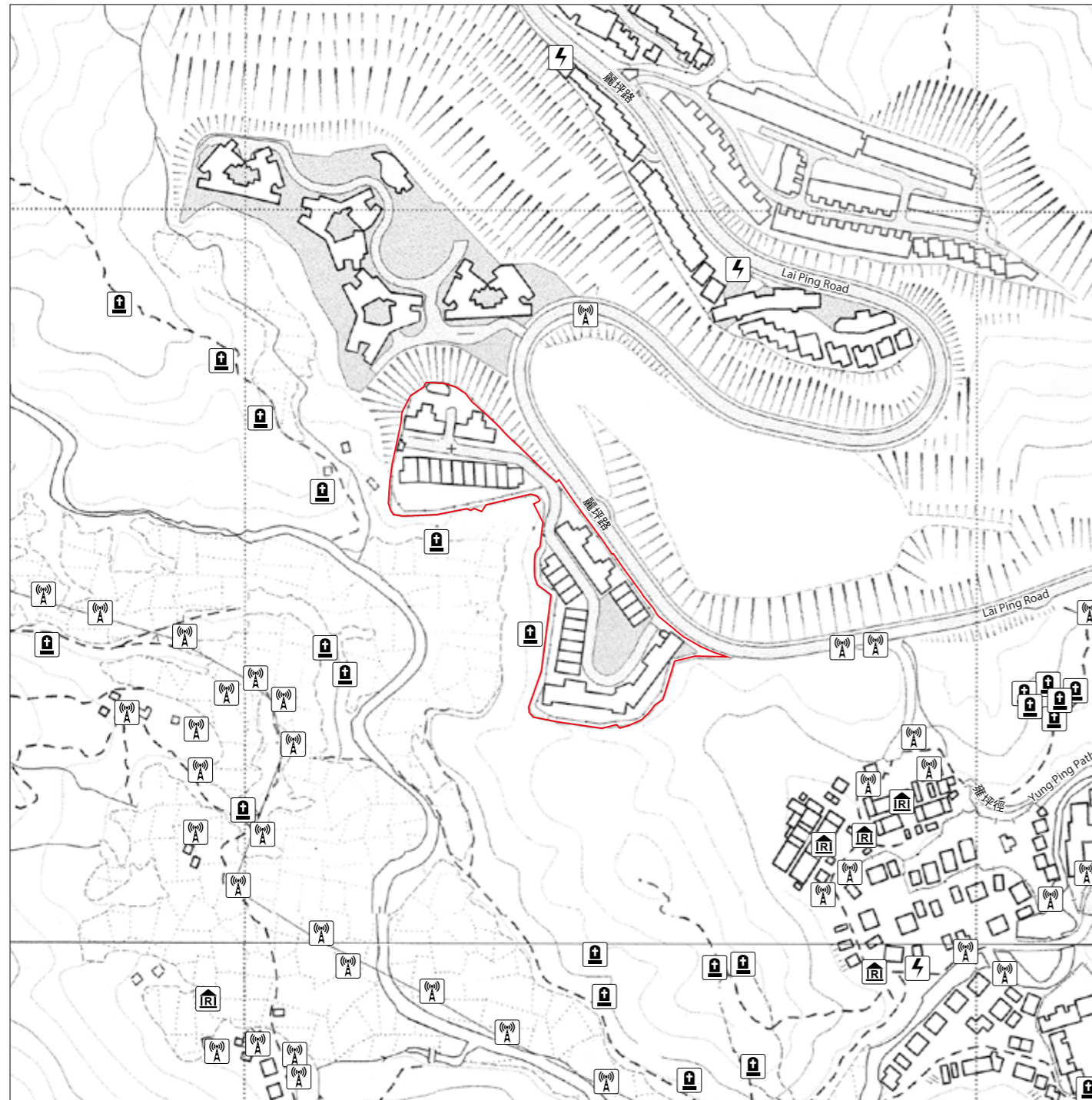

Scale: 0M/米 250M/米
 比例: 0 250

Boundary of the Development
 發展項目邊界

The plan is reproduced with permission of the Director of Lands.
 © The Government of Hong Kong SAR. License No.40/2018.
 地圖版權屬香港特區政府，經地政總署准許複印，版權特許編號40/2018。

This location plan is prepared by the vendor with reference to the Survey Sheets Nos. 7-NE-C dated 25 April 2019 and 7-SE-A dated 27 March 2019 from Survey and Mapping Office of the Lands Department, with adjustments where necessary.

此位置圖是由賣方擬備並參考地政總署測繪處於2019年4月25日出版之測繪圖，圖幅編號7-NE-C及於2019年3月27日出版之測繪圖，圖幅編號7-SE-A，有需要處經修正處理。

Notation 圖例

- Power Plant (including Electricity Sub-stations)
發電廠(包括電力分站)
- Cemetery
墳場
- Religious Institution (including Church, Temple and Tsz Tong)
宗教場所(包括教堂、廟宇及祠堂)
- Public Utility Installation
公用事業設施裝置

Notes:

1. The vendor advises prospective purchasers to conduct an on-site visit for a better understanding of the development site, its surrounding environment and the public facilities nearby.
2. The location plan may show more than the area required under the Residential Properties (First-hand Sales) Ordinance due to the technical reason that the boundary of the Development is irregular.

備註：

1. 賣方建議準買家到有關發展地盤作實地考察，以對該發展地盤、其周邊地區環境及附近的公共設施有較佳了解。
2. 由於發展項目的邊界不規則的技術原因，此位置圖所顯示的範圍可能超過《一手住宅物業銷售條例》所規定的範圍。