10 LAYOUT PLAN OF THE DEVELOPMENT
發展項目的布局圖

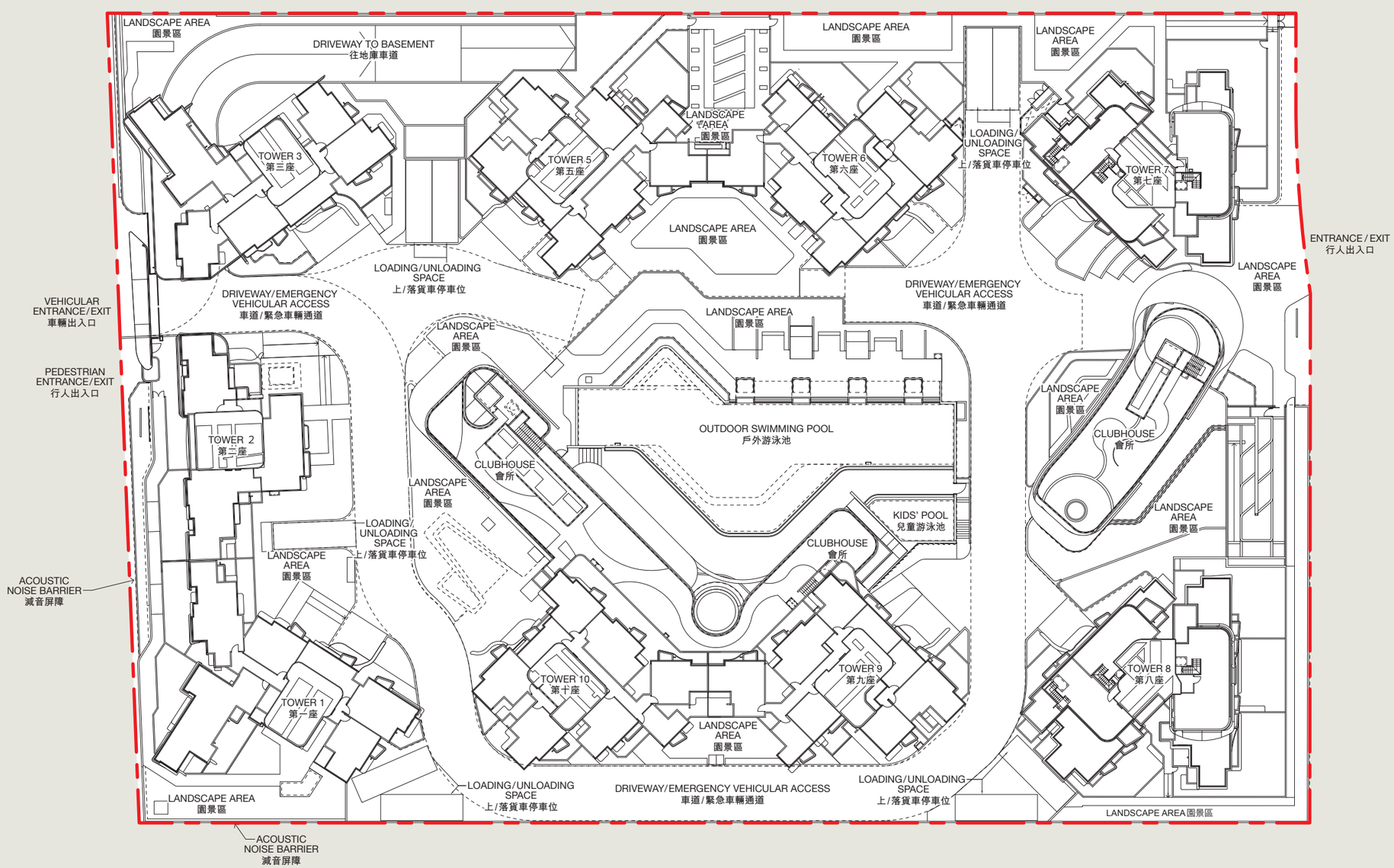

Boundary line of the Development
發展項目的邊界線

Scale 比例
0m/米 25m/米

Estimated date of completion of the buildings and facilities as provided by the Authorized Person for the Development is 14 September 2019.
由發展項目的認可人士提供的建築物及設施的預計落成日期為2019年9月14日。