

FLOOR PLANS OF RESIDENTIAL PROPERTIES IN THE DEVELOPMENT

發展項目的住宅物業的樓面平面圖

LEGEND OF TERMS AND ABBREVIATIONS USED ON FLOOR PLANS:

樓面平面圖中所使用名詞及簡稱之圖例：

ACCESS DOOR	= ACCESS DOOR	= 通道門
BATH	= BATHROOM	= 浴室
BATH 1	= BATHROOM 1	= 浴室 1
BATH 2	= BATHROOM 2	= 浴室 2
BATH 3	= BATHROOM 3	= 浴室 3
BED RM. 1	= BEDROOM 1	= 睡房 1
BED RM. 2	= BEDROOM 2	= 睡房 2
CAR PARK / CARPARK	= CARPARK	= 停車位
CLO.	= CLOSET	= 衣櫥
DINING	= DINING ROOM	= 飯廳
DN	= DOWN	= 落
ELECT. D.	= ELECTRICITY DUCT	= 電線槽
FAMILY	= FAMILY	= 家庭區
FAMILY AREA	= FAMILY AREA	= 家庭區
FLAT ROOF	= FLAT ROOF	= 平台
GARDEN (ON GRADE)	= GARDEN (ON GRADE)	= 花園平台(地面)
GARDEN DECK	= GARDEN DECK	= 花園平台
GUEST RM.	= GUEST ROOM	= 客房
H.R.	= HOSE REEL	= 消防喉轆
INCLINED SKYLIGHT	= INCLINED SKYLIGHT	= 斜面天窗
KIT.	= KITCHEN	= 廚房
LANDSCAPED GARDEN	= LANDSCAPED GARDEN	= 公園
LAV. 1	= LAVATORY 1	= 洗手間 1
LAV. 2	= LAVATORY 2	= 洗手間 2
L. W.	= LIGHT WELL	= 光井
LIVING	= LIVING ROOM	= 客廳
MASTER BED RM.	= MASTER BEDROOM	= 主人睡房

Remarks:

1. There may be architectural features on external walls of some of the floors.
2. Common pipes exposed and/ or enclosed in cladding are located at/ adjacent to flat roof and/or external wall of some houses.
3. There are sunken slabs and/ or ceiling bulkheads at living rooms, dining rooms, bedrooms, corridors, bathrooms, store rooms, lavatories and kitchens of some houses for the air-conditioning system and/ or M&E services. There are exposed pipes/ ductings for air-conditioning system and/ or M&E services within some store rooms.
4. Symbols of fittings and fitments shown on the floor plans, such as bathtubs, sink, water closets, shower, sink counter, etc, are architectural symbols retrieved from the latest approved general building plans for general indication only.

附註:

1. 部份樓層外牆範圍設有建築裝飾。
2. 部份洋房的平台及/或外牆處或附近設有外露及/或外牆裝飾板內藏之公用喉管。
3. 部份洋房客廳、飯廳、睡房、走廊、浴室、儲物室、洗手間及廚房天花有跌級樓板及/或假天花用以裝置冷氣系統及/或其他機電設備。部份儲物室內設有冷氣及/或機電設備之外露喉管/管道。
4. 樓面平面圖上所顯示的形象裝置符號，例如浴缸、洗滌盆、坐廁、淋浴間、洗滌盆櫃等乃摘自最新的經批准的建築圖則，只作一般性標誌。

FLOOR PLANS OF RESIDENTIAL PROPERTIES IN THE DEVELOPMENT

發展項目的住宅物業的樓面平面圖

M/E DUCT.	= MECHANICAL / ELECTRICAL DUCT	= 機電槽
OPEN YARD	= OPEN YARD	= 天井
P.D.	= PIPE DUCT	= 管道槽
P/D D.	= PUMPING AND DRAINAGE DUCT	= 水務管道槽
PLANTER	= PLANTER	= 花槽
PITCH ROOF	= PITCH ROOF	= 斜頂
SER. RM.	= SERVANT ROOM	= 佣人房
SER. RM. 1	= SERVANT ROOM 1	= 佣人房 1
SER. RM. 2	= SERVANT ROOM 2	= 佣人房 2
STORE RM.	= STORE ROOM	= 儲物室
UNEXCAVATED OR BACKFILL	= UNEXCAVATED OR BACKFILL	= 未挖掘或回填
UP	= UP	= 上
UTIL.	= UTILITY	= 工作間
UTILITY	= UTILITY	= 工作間
UPPER PART OF GUEST RM.	= UPPER PART OF GUEST ROOM	= 客房的上部
UPPER PART OF BATH	= UPPER PART OF BATHROOM	= 浴室的上部
UPPER PART OF BATH 2	= UPPER PART OF BATHROOM 2	= 浴室2的上部
UPPER PART OF BATH 3	= UPPER PART OF BATHROOM 3	= 浴室3的上部
UPPER PART OF MASTER BED RM.	= UPPER PART OF MASTER BEDROOM	= 主人睡房的上部
UPPER PART OF STAIR	= UPPER PART OF STAIR	= 樓梯的上部
VOID	= VOID	= 中空

Remarks:

1. There may be architectural features on external walls of some of the floors.
2. Common pipes exposed and/ or enclosed in cladding are located at/ adjacent to flat roof and/or external wall of some houses.
3. There are sunken slabs and/ or ceiling bulkheads at living rooms, dining rooms, bedrooms, corridors, bathrooms, store rooms, lavatories and kitchens of some houses for the air-conditioning system and/ or M&E services. There are exposed pipes/ ductings for air-conditioning system and/ or M&E services within some store rooms.
4. Symbols of fittings and fitments shown on the floor plans, such as bathtubs, sink, water closets, shower, sink counter, etc, are architectural symbols retrieved from the latest approved general building plans for general indication only.

附註:

1. 部份樓層外牆範圍設有建築裝飾。
2. 部份洋房的平台及/或外牆處或附近設有外露及/或外牆裝飾板內藏之公用喉管。
3. 部份洋房客廳、飯廳、睡房、走廊、浴室、儲物室、洗手間及廚房天花有跌級樓板及/或假天花用以裝置冷氣系統及/或其他機電設備。部份儲物室內設有冷氣及/或機電設備之外露喉管/管道。
4. 樓面平面圖上所顯示的形象裝置符號，例如浴缸、洗滌盆、坐廁、淋浴間、洗滌盆櫃等乃摘自最新的經批准的建築圖則，只作一般性標誌。

FLOOR PLANS OF RESIDENTIAL PROPERTIES IN THE DEVELOPMENT

發展項目的住宅物業的樓面平面圖

HOUSE 1 FLOOR PLAN

1號洋房樓面平面圖

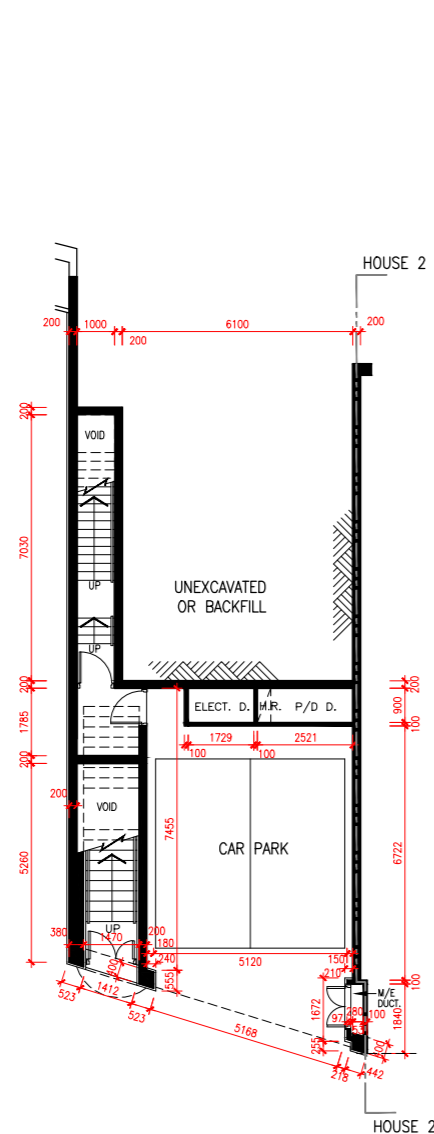
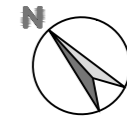

LG/F PLAN
低層地下平面圖

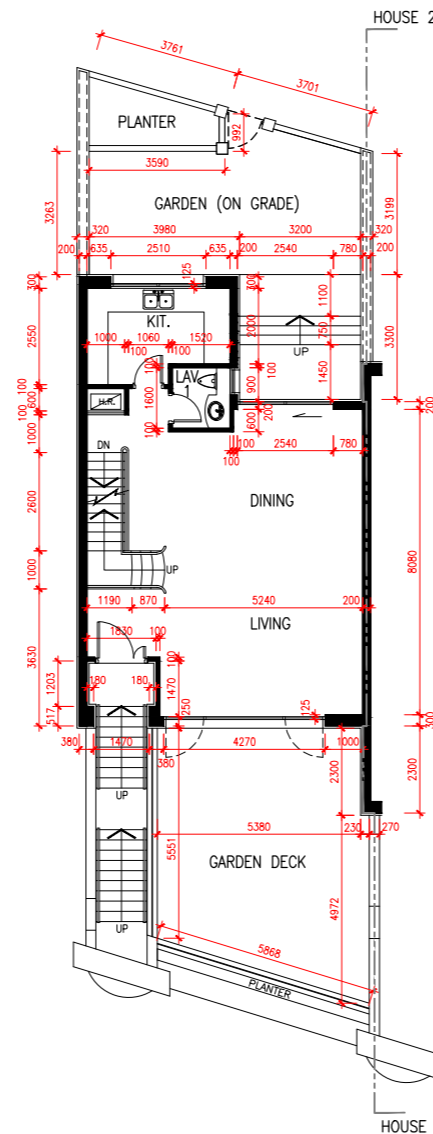

G/F PLAN
地下層平面圖

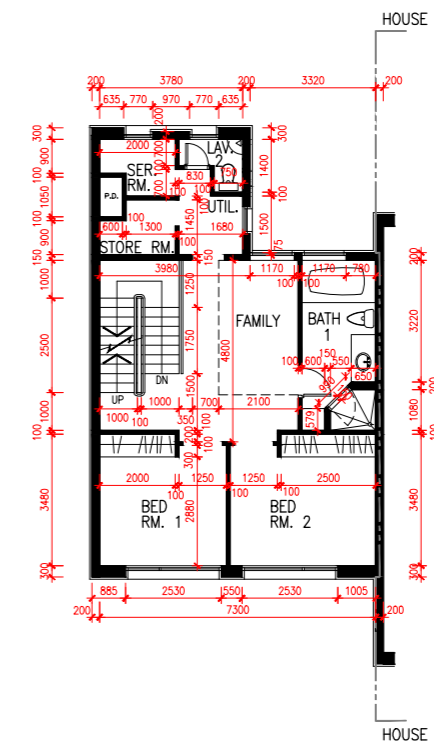

1/F PLAN
1樓平面圖

SCALE 比例尺 : 0M(米) 5M(米) 10M(米)

	Floor 樓層		
	LG/F 低層地下	G/F 地下	1/F 1樓
The thickness of the floor slabs (excluding plaster) of each residential property (mm) 每個住宅物業的樓板(不包括灰泥)的厚度(毫米)	150, 125	300, 150	150, 125
The floor-to-floor height (refers to the height between the top surface of the structural slab of a floor and the top surface of a floor and the top surface of the structural slab of its immediate upper floor) of each residential property (mm) 每個住宅物業的層與層之間的高度(指該樓層之石屎地台面與上一層石屎地台面之高度距離)(毫米)	3100, 3550	3900	3400

The internal areas of the residential properties on the upper floors will generally be slightly larger than those on the lower floors because of the reducing thickness of structural walls on the upper floors.

因住宅物業的較高樓層的結構牆的厚度遞減，較高樓層的內部面積，一般比較低樓層的內部面積稍大。

Notes:

- The dimensions of the floor plans are all structural dimensions in millimeter.
- Please refer to pages AL2 to AL3 of this sales brochure for legend of the terms and abbreviations shown in the floor plan above and the explanatory notes that are applicable thereto.

備註:

- 樓面平面圖之尺規所列數字為以毫米標示之建築結構尺寸。
- 以上平面圖中顯示之名詞、簡稱及其適用的附註，請參閱本售樓說明第AL2至AL3頁。

* The corresponding range of floor-to-floor height of the property provided is according to the information set out in the approved building plans.
* 相關樓層之高度範圍按照批准建築圖則資料。

FLOOR PLANS OF RESIDENTIAL PROPERTIES IN THE DEVELOPMENT

發展項目的住宅物業的樓面平面圖

HOUSE 1 FLOOR PLAN

1號洋房樓面平面圖

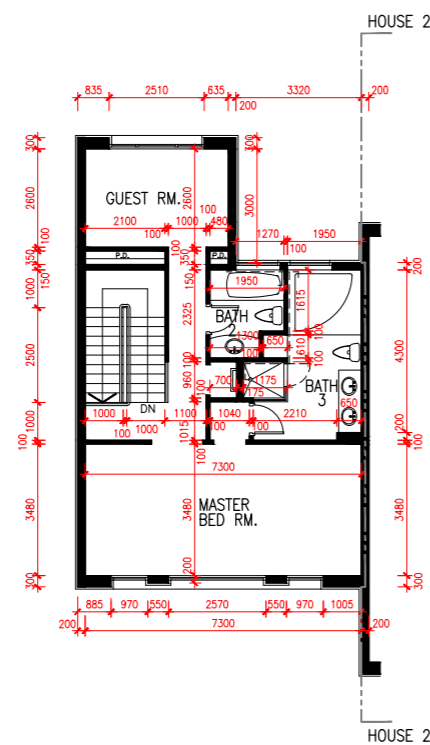
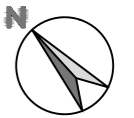

2/F PLAN
2樓平面圖

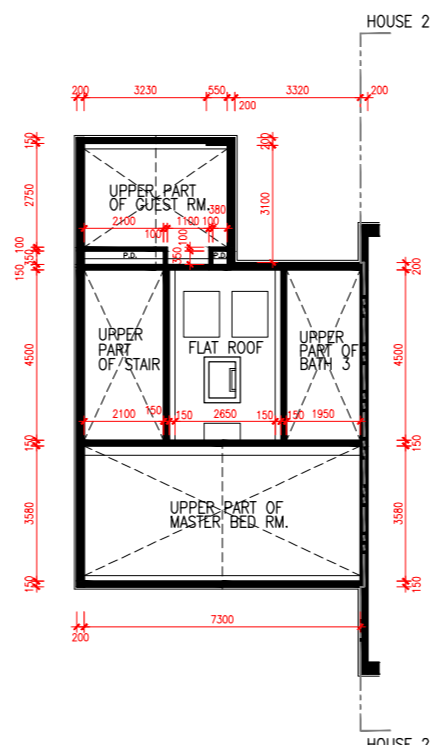

R/F PLAN
天台平面圖

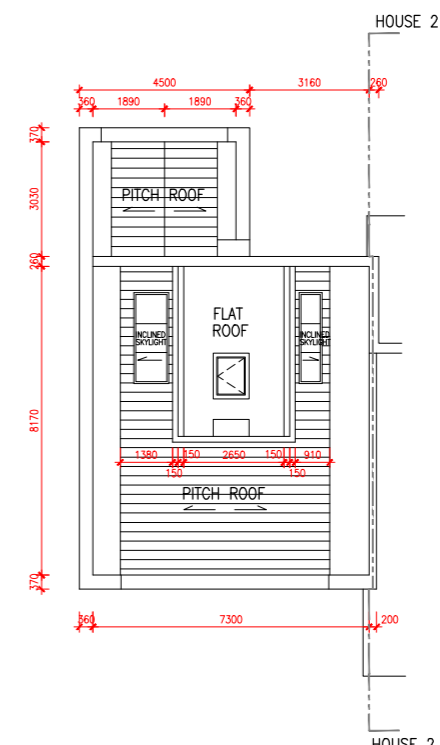

UR/F PLAN
上層天台平面圖

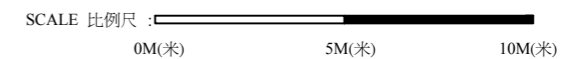

	Floor 樓層		
	2/F 2樓	R/F 天台	UR/F 上層天台
The thickness of the floor slabs (excluding plaster) of each residential property (mm) 每個住宅物業的樓板(不包括灰泥)的厚度(毫米)	175, 150	N/A 不適用	N/A 不適用
The floor-to-floor height (refers to the height between the top surface of the structural slab of a floor and the top surface of a floor and the top surface of the structural slab of its immediate upper floor) of each residential property (mm) 每個住宅物業的層與層之間的高度(指該樓層之石屎地台面與上一層石屎地台面之高度距離)(毫米)	3400, 3400 TO 至 4935*	N/A 不適用	N/A 不適用

* The corresponding range of floor-to-floor height of the property provided is according to the information set out in the approved building plans.
* 相關樓層之高度範圍按照批准建築圖則資料。

The internal areas of the residential properties on the upper floors will generally be slightly larger than those on the lower floors because of the reducing thickness of structural walls on the upper floors.

因住宅物業的較高樓層的結構牆的厚度遞減，較高樓層的內部面積，一般比較低樓層的內部面積稍大。

Notes:

- The dimensions of the floor plans are all structural dimensions in millimeter.
- Please refer to pages AL2 to AL3 of this sales brochure for legend of the terms and abbreviations shown in the floor plan above and the explanatory notes that are applicable thereto.

備註:

- 樓面平面圖之尺規所列數字為以毫米標示之建築結構尺寸。
- 以上平面圖中顯示之名詞、簡稱及其適用的附註，請參閱本售樓說明第AL2至AL3頁。

FLOOR PLANS OF RESIDENTIAL PROPERTIES IN THE DEVELOPMENT

發展項目的住宅物業的樓面平面圖

HOUSE 2 FLOOR PLAN

2號洋房樓面平面圖

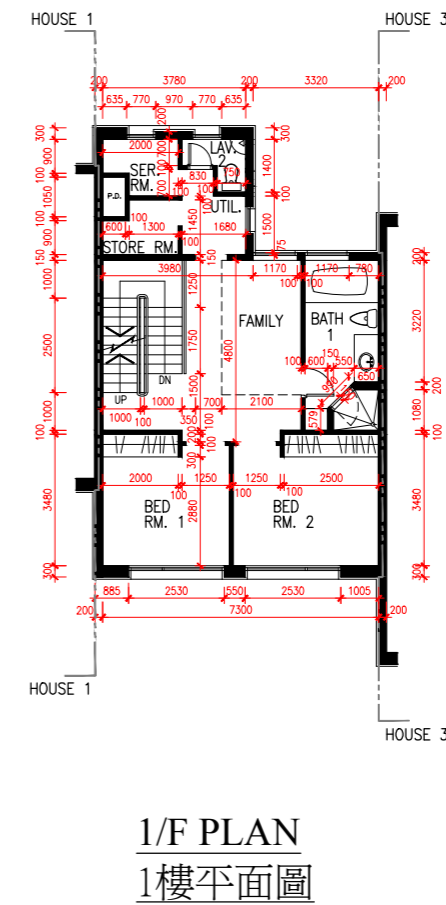
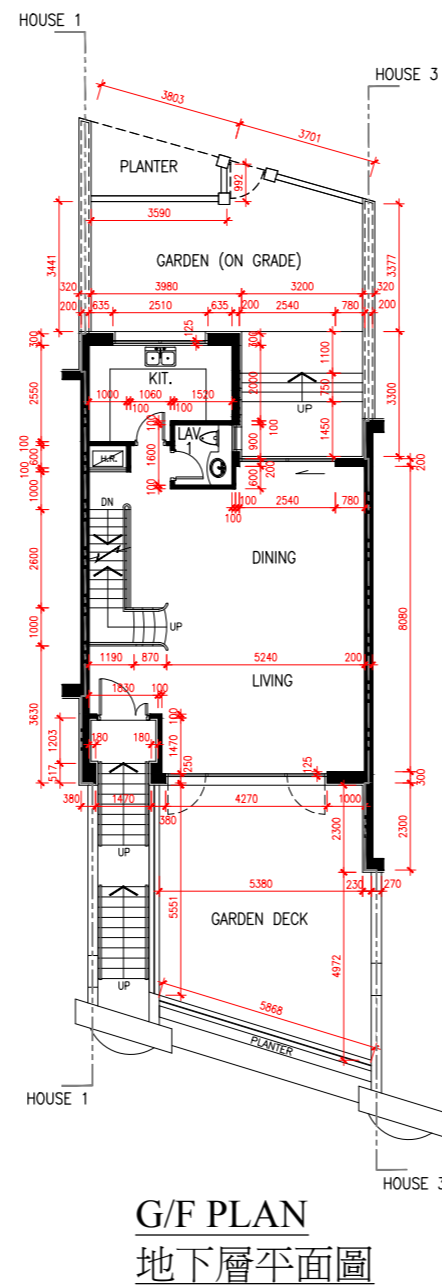
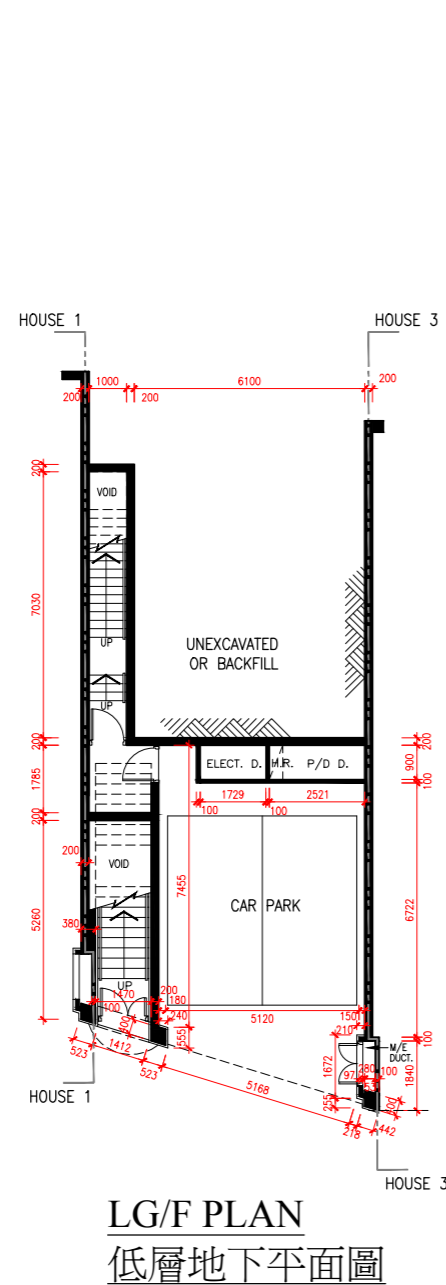
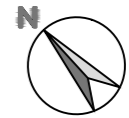

SCALE 比例尺 : 0M(米) 5M(米) 10M(米)

	Floor 樓層		
	LG/F 低層地下	G/F 地下	1/F 1樓
The thickness of the floor slabs (excluding plaster) of each residential property (mm) 每個住宅物業的樓板(不包括灰泥)的厚度(毫米)	150, 125	300, 150	150, 125
The floor-to-floor height (refers to the height between the top surface of the structural slab of a floor and the top surface of a floor and the top surface of the structural slab of its immediate upper floor) of each residential property (mm) 每個住宅物業的層與層之間的高度(指該樓層之石屎地台面與上一層石屎地台面之高度距離)(毫米)	3100, 3550	3900	3400

The internal areas of the residential properties on the upper floors will generally be slightly larger than those on the lower floors because of the reducing thickness of structural walls on the upper floors.

因住宅物業的較高樓層的結構牆的厚度遞減，較高樓層的內部面積，一般比較低樓層的內部面積稍大。

Notes:

- The dimensions of the floor plans are all structural dimensions in millimeter.
- Please refer to pages AL2 to AL3 of this sales brochure for legend of the terms and abbreviations shown in the floor plan above and the explanatory notes that are applicable thereto.

備註:

- 樓面平面圖之尺規所列數字為以毫米標示之建築結構尺寸。
- 以上平面圖中顯示之名詞、簡稱及其適用的附註，請參閱本售樓說明第AL2至AL3頁。

* The corresponding range of floor-to-floor height of the property provided is according to the information set out in the approved building plans.
* 相關樓層之高度範圍按照批准建築圖則資料。

FLOOR PLANS OF RESIDENTIAL PROPERTIES IN THE DEVELOPMENT

發展項目的住宅物業的樓面平面圖

HOUSE 2 FLOOR PLAN

2號洋房樓面平面圖

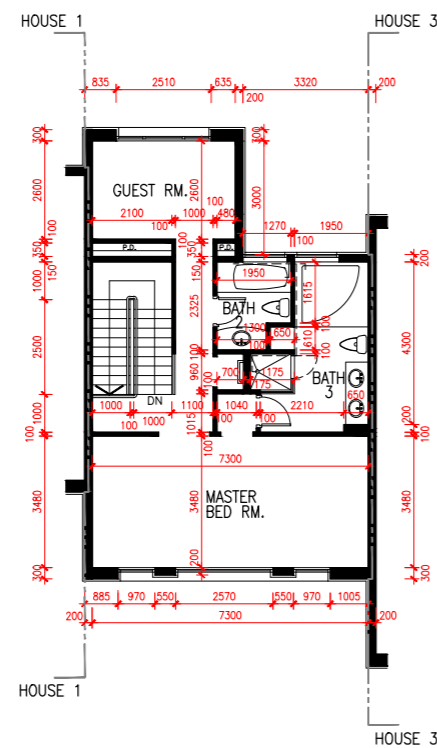
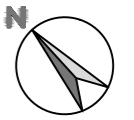

2/F PLAN
2樓平面圖

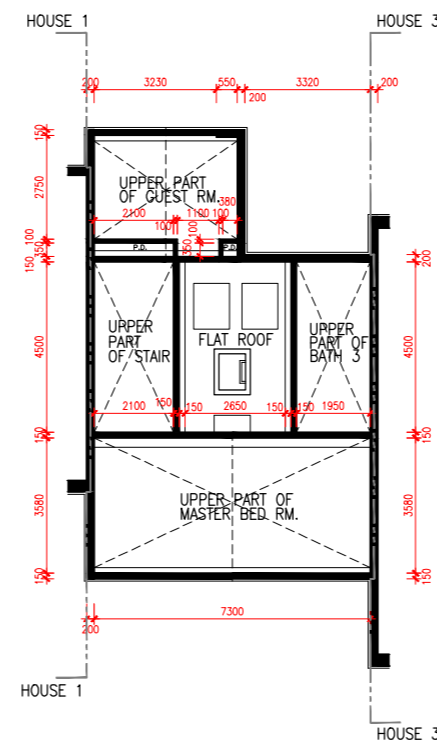

R/F PLAN
天台平面圖

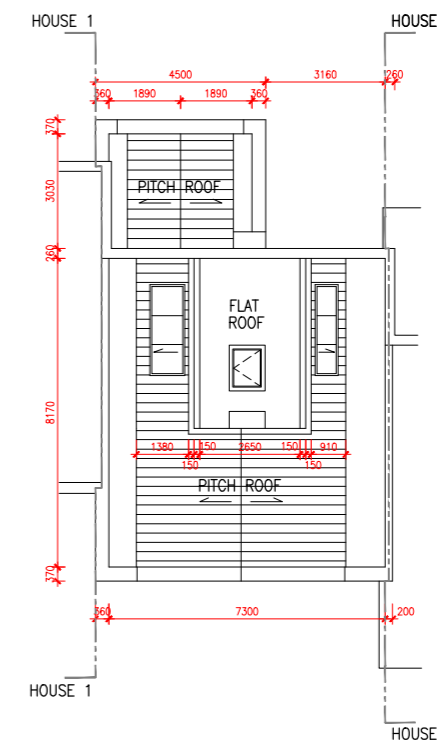

UR/F PLAN
上層天台平面圖

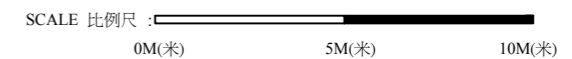

	Floor 樓層		
	2/F 2樓	R/F 天台	UR/F 上層天台
The thickness of the floor slabs (excluding plaster) of each residential property (mm) 每個住宅物業的樓板(不包括灰泥)的厚度(毫米)	175, 150	N/A 不適用	N/A 不適用
The floor-to-floor height (refers to the height between the top surface of the structural slab of a floor and the top surface of a floor and the top surface of the structural slab of its immediate upper floor) of each residential property (mm) 每個住宅物業的層與層之間的高度(指該樓層之石屎地台面與上一層石屎地台面之高度距離)(毫米)	3400, 3400 TO 至 4935*	N/A 不適用	N/A 不適用

* The corresponding range of floor-to-floor height of the property provided is according to the information set out in the approved building plans.
* 相關樓層之高度範圍按照批准建築圖則資料。

The internal areas of the residential properties on the upper floors will generally be slightly larger than those on the lower floors because of the reducing thickness of structural walls on the upper floors.

因住宅物業的較高樓層的結構牆的厚度遞減，較高樓層的內部面積，一般比較低樓層的內部面積稍大。

Notes:

- The dimensions of the floor plans are all structural dimensions in millimeter.
- Please refer to pages AL2 to AL3 of this sales brochure for legend of the terms and abbreviations shown in the floor plan above and the explanatory notes that are applicable thereto.

備註:

- 樓面平面圖之尺規所列數字為以毫米標示之建築結構尺寸。
- 以上平面圖中顯示之名詞、簡稱及其適用的附註，請參閱本售樓說明第AL2至AL3頁。

FLOOR PLANS OF RESIDENTIAL PROPERTIES IN THE DEVELOPMENT

發展項目的住宅物業的樓面平面圖

HOUSE 3 FLOOR PLAN

3號洋房樓面平面圖

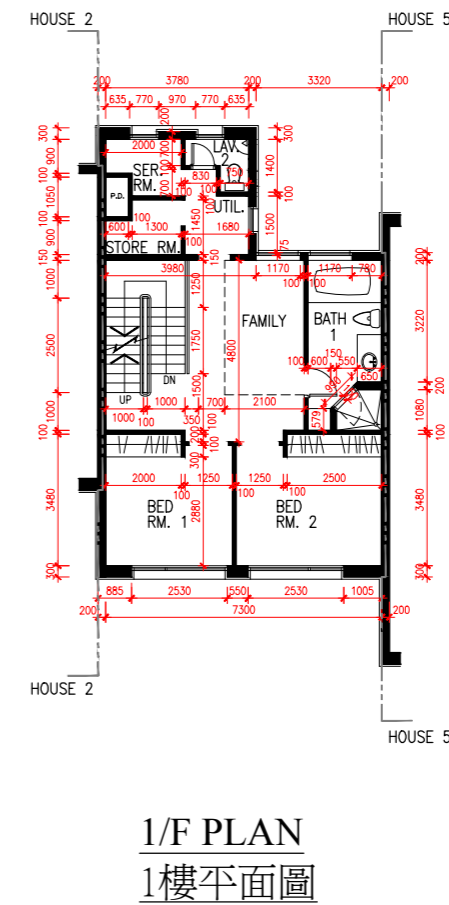
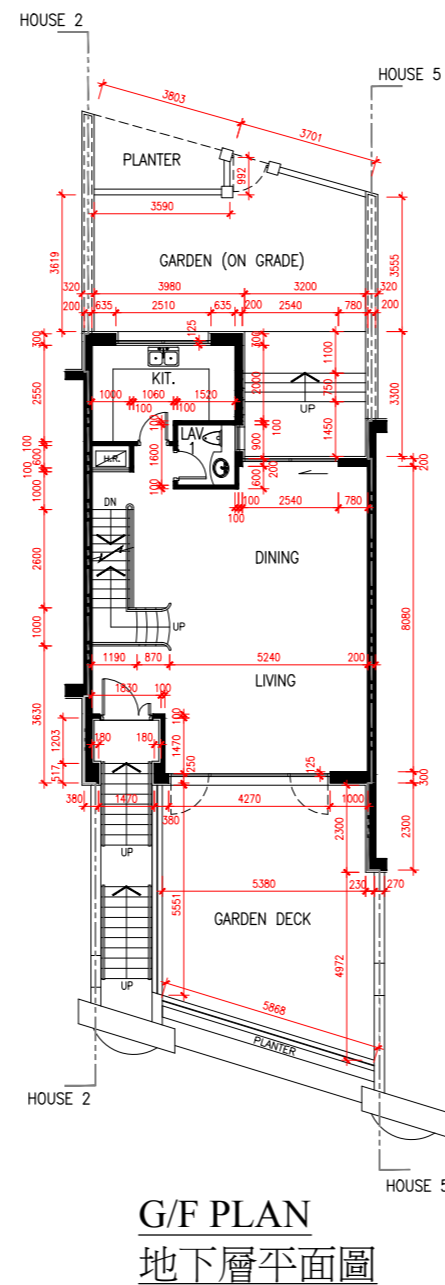
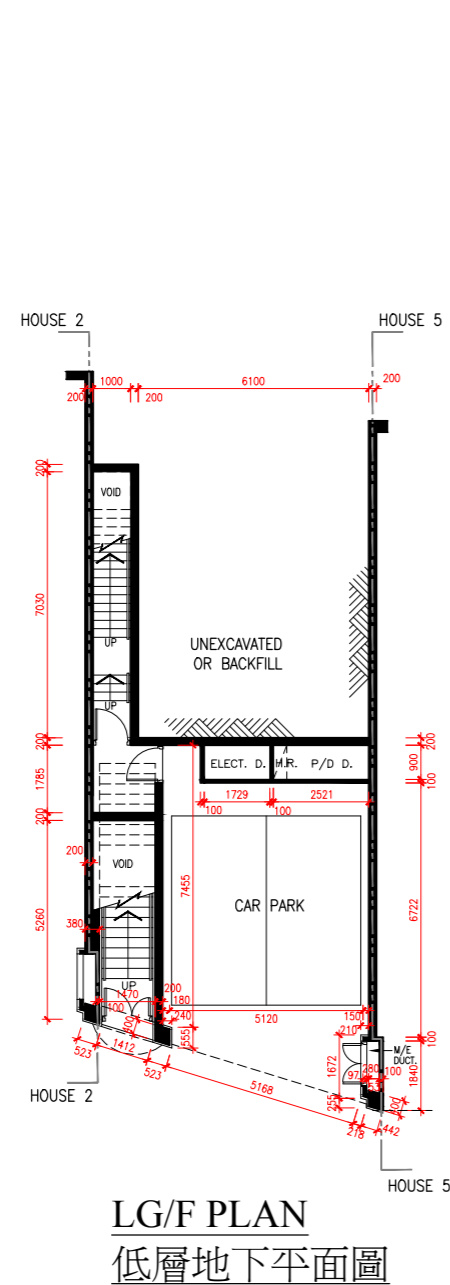
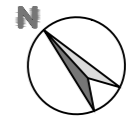

SCALE 比例尺 : 0M(米) 5M(米) 10M(米)

	Floor 樓層		
	LG/F 低層地下	G/F 地下	1/F 1樓
The thickness of the floor slabs (excluding plaster) of each residential property (mm) 每個住宅物業的樓板(不包括灰泥)的厚度(毫米)	150, 125	300, 150	150, 125
The floor-to-floor height (refers to the height between the top surface of the structural slab of a floor and the top surface of a floor and the top surface of the structural slab of its immediate upper floor) of each residential property (mm) 每個住宅物業的層與層之間的高度(指該樓層之石屎地台面與上一層石屎地台面之高度距離)(毫米)	3100, 3550	3900	3400

The internal areas of the residential properties on the upper floors will generally be slightly larger than those on the lower floors because of the reducing thickness of structural walls on the upper floors.

因住宅物業的較高樓層的結構牆的厚度遞減，較高樓層的內部面積，一般比較低樓層的內部面積稍大。

Notes:

- The dimensions of the floor plans are all structural dimensions in millimeter.
- Please refer to pages AL2 to AL3 of this sales brochure for legend of the terms and abbreviations shown in the floor plan above and the explanatory notes that are applicable thereto.

備註:

- 樓面平面圖之尺規所列數字為以毫米標示之建築結構尺寸。
- 以上平面圖中顯示之名詞、簡稱及其適用的附註，請參閱本售樓說明第AL2至AL3頁。

* The corresponding range of floor-to-floor height of the property provided is according to the information set out in the approved building plans.
* 相關樓層之高度範圍按照批准建築圖則資料。

FLOOR PLANS OF RESIDENTIAL PROPERTIES IN THE DEVELOPMENT

發展項目的住宅物業的樓面平面圖

HOUSE 3 FLOOR PLAN

3號洋房樓面平面圖

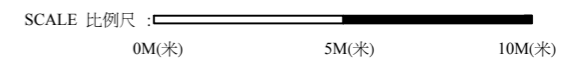
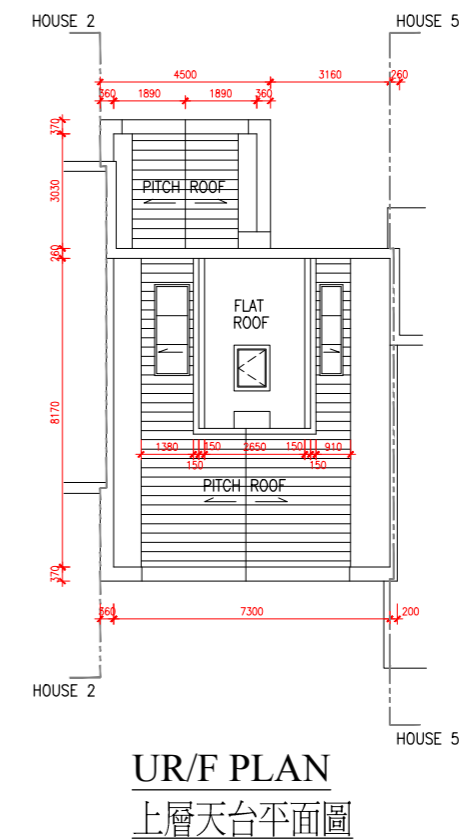
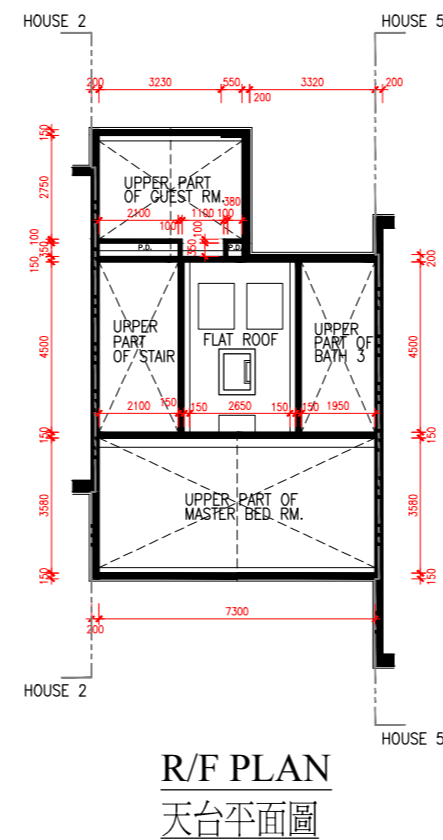
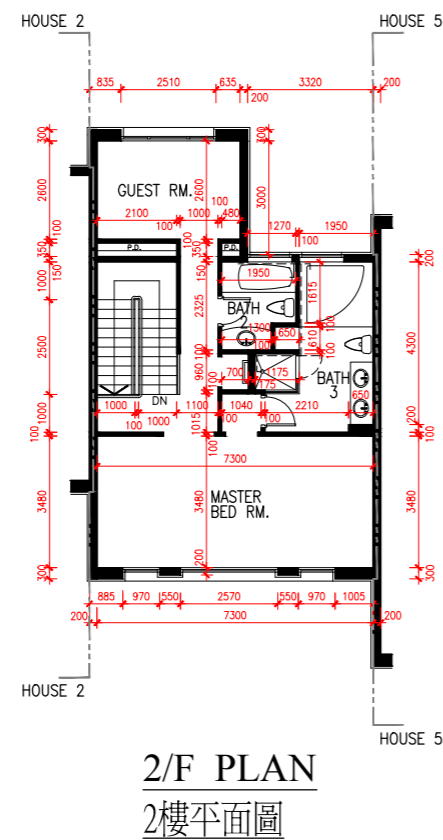
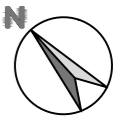

	Floor 樓層		
	2/F 2樓	R/F 天台	UR/F 上層天台
The thickness of the floor slabs (excluding plaster) of each residential property (mm) 每個住宅物業的樓板(不包括灰泥)的厚度(毫米)	175, 150	N/A 不適用	N/A 不適用
The floor-to-floor height (refers to the height between the top surface of the structural slab of a floor and the top surface of a floor and the top surface of the structural slab of its immediate upper floor) of each residential property (mm) 每個住宅物業的層與層之間的高度(指該樓層之石屎地台面與上一層石屎地台面之高度距離)(毫米)	3400, 3400 TO 至 4935*	N/A 不適用	N/A 不適用

* The corresponding range of floor-to-floor height of the property provided is according to the information set out in the approved building plans.
* 相關樓層之高度範圍按照批准建築圖則資料。

The internal areas of the residential properties on the upper floors will generally be slightly larger than those on the lower floors because of the reducing thickness of structural walls on the upper floors.

因住宅物業的較高樓層的結構牆的厚度遞減，較高樓層的內部面積，一般比較低樓層的內部面積稍大。

Notes:

- The dimensions of the floor plans are all structural dimensions in millimeter.
- Please refer to pages AL2 to AL3 of this sales brochure for legend of the terms and abbreviations shown in the floor plan above and the explanatory notes that are applicable thereto.

備註:

- 樓面平面圖之尺規所列數字為以毫米標示之建築結構尺寸。
- 以上平面圖中顯示之名詞、簡稱及其適用的附註，請參閱本售樓說明第AL2至AL3頁。

FLOOR PLANS OF RESIDENTIAL PROPERTIES IN THE DEVELOPMENT

發展項目的住宅物業的樓面平面圖

HOUSE 5 FLOOR PLAN

5號洋房樓面平面圖

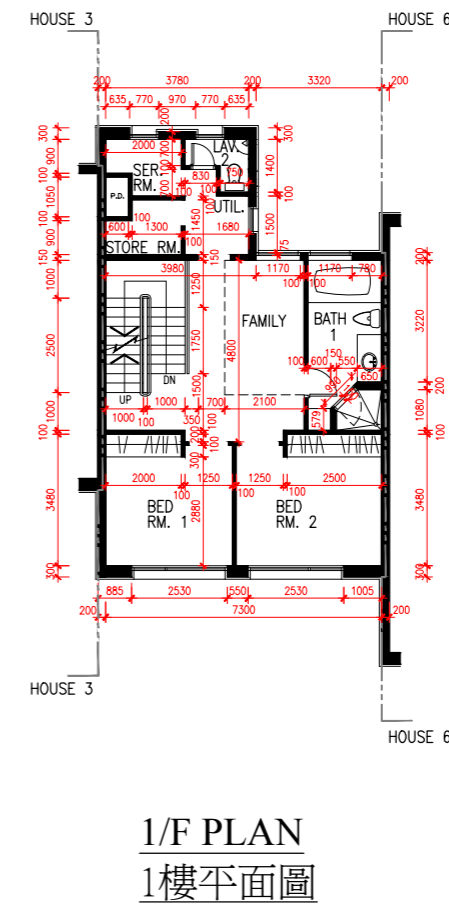
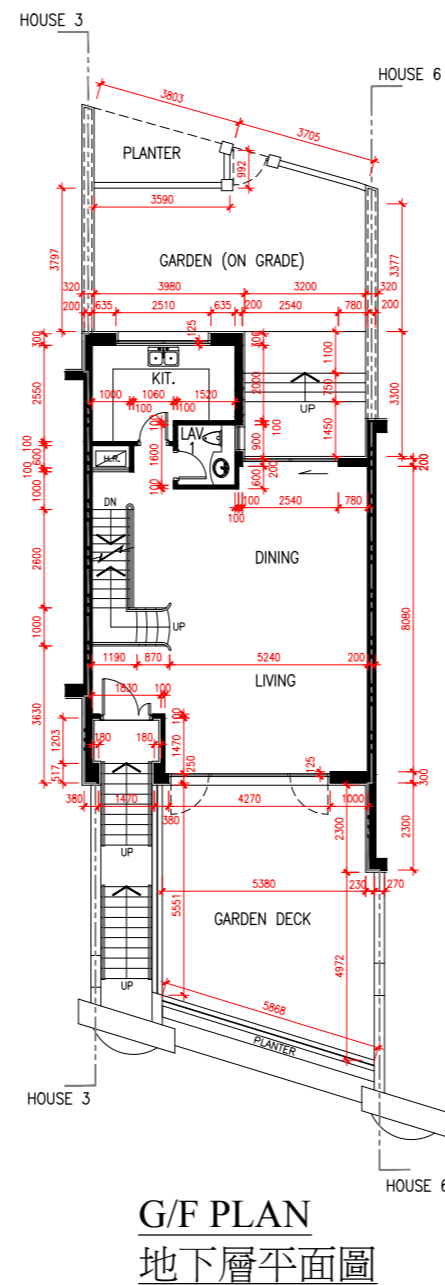
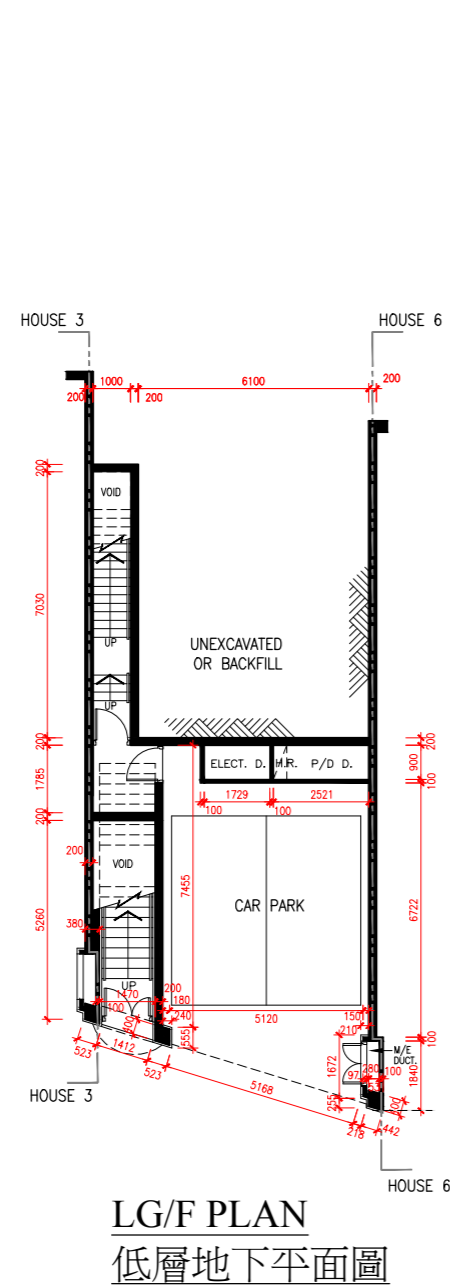
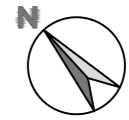

SCALE 比例尺 : 0M(米) 5M(米) 10M(米)

	Floor 樓層		
	LG/F 低層地下	G/F 地下	1/F 1樓
The thickness of the floor slabs (excluding plaster) of each residential property (mm) 每個住宅物業的樓板(不包括灰泥)的厚度(毫米)	150, 125	300, 150	150, 125
The floor-to-floor height (refers to the height between the top surface of the structural slab of a floor and the top surface of a floor and the top surface of the structural slab of its immediate upper floor) of each residential property (mm) 每個住宅物業的層與層之間的高度(指該樓層之石屎地台面與上一層石屎地台面之高度距離)(毫米)	3100, 3550	3900	3400

The internal areas of the residential properties on the upper floors will generally be slightly larger than those on the lower floors because of the reducing thickness of structural walls on the upper floors.

因住宅物業的較高樓層的結構牆的厚度遞減，較高樓層的內部面積，一般比較低樓層的內部面積稍大。

Notes:

- The dimensions of the floor plans are all structural dimensions in millimeter.
- Please refer to pages AL2 to AL3 of this sales brochure for legend of the terms and abbreviations shown in the floor plan above and the explanatory notes that are applicable thereto.

備註:

- 樓面平面圖之尺規所列數字為以毫米標示之建築結構尺寸。
- 以上平面圖中顯示之名詞、簡稱及其適用的附註，請參閱本售樓說明第AL2至AL3頁。

* The corresponding range of floor-to-floor height of the property provided is according to the information set out in the approved building plans.
* 相關樓層之高度範圍按照批准建築圖則資料。

FLOOR PLANS OF RESIDENTIAL PROPERTIES IN THE DEVELOPMENT

發展項目的住宅物業的樓面平面圖

HOUSE 5 FLOOR PLAN

5號洋房樓面平面圖

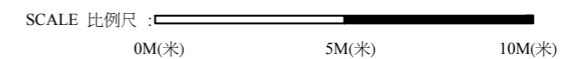
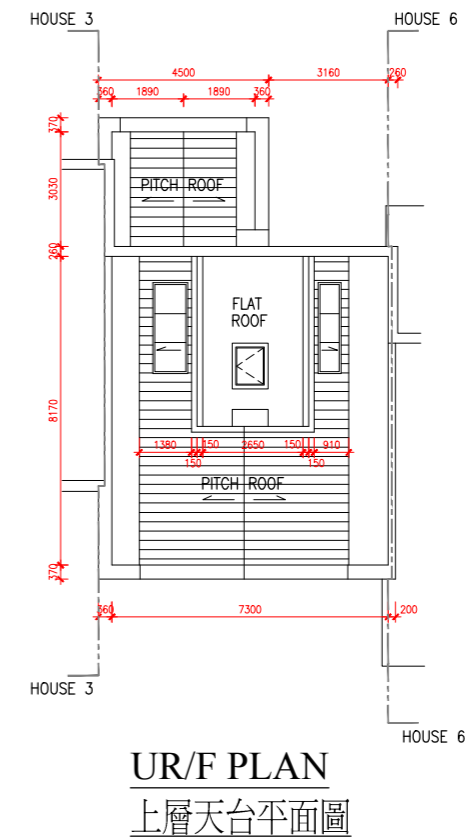
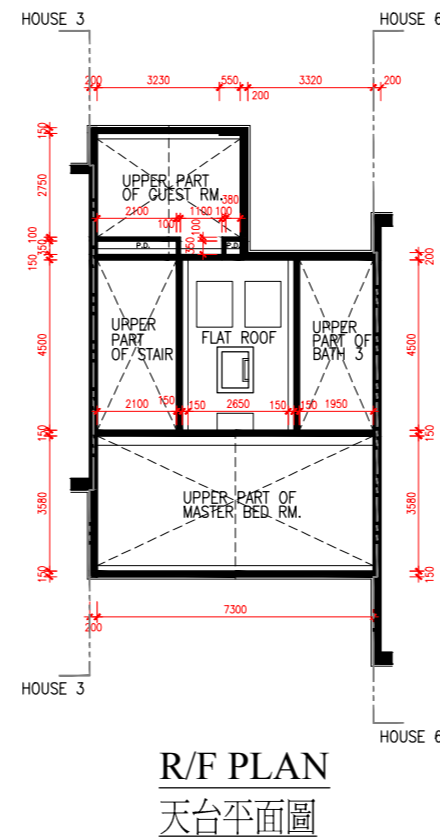
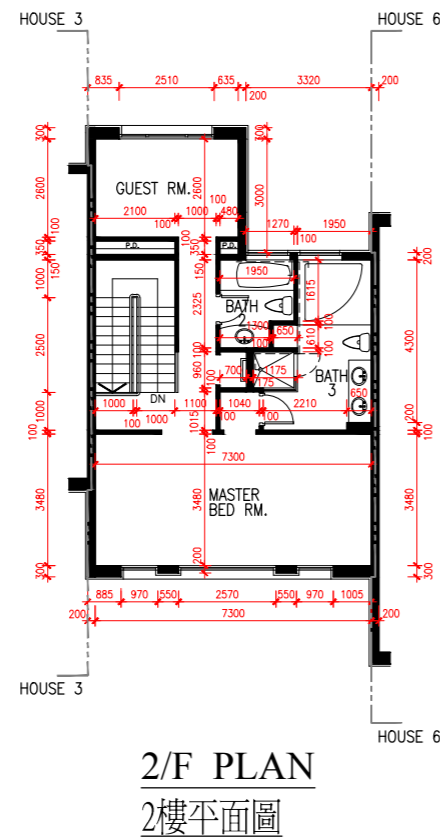
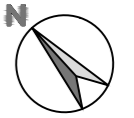

	Floor 樓層		
	2/F 2樓	R/F 天台	UR/F 上層天台
The thickness of the floor slabs (excluding plaster) of each residential property (mm) 每個住宅物業的樓板(不包括灰泥)的厚度(毫米)	175, 150	N/A 不適用	N/A 不適用
The floor-to-floor height (refers to the height between the top surface of the structural slab of a floor and the top surface of a floor and the top surface of the structural slab of its immediate upper floor) of each residential property (mm) 每個住宅物業的層與層之間的高度(指該樓層之石屎地台面與上一層石屎地台面之高度距離)(毫米)	3400, 3400 TO 至 4935*	N/A 不適用	N/A 不適用

* The corresponding range of floor-to-floor height of the property provided is according to the information set out in the approved building plans.
* 相關樓層之高度範圍按照批准建築圖則資料。

The internal areas of the residential properties on the upper floors will generally be slightly larger than those on the lower floors because of the reducing thickness of structural walls on the upper floors.

因住宅物業的較高樓層的結構牆的厚度遞減，較高樓層的內部面積，一般比較低樓層的內部面積稍大。

Notes:

- The dimensions of the floor plans are all structural dimensions in millimeter.
- Please refer to pages AL2 to AL3 of this sales brochure for legend of the terms and abbreviations shown in the floor plan above and the explanatory notes that are applicable thereto.

備註:

- 樓面平面圖之尺規所列數字為以毫米標示之建築結構尺寸。
- 以上平面圖中顯示之名詞、簡稱及其適用的附註，請參閱本售樓說明第AL2至AL3頁。

FLOOR PLANS OF RESIDENTIAL PROPERTIES IN THE DEVELOPMENT

發展項目的住宅物業的樓面平面圖

HOUSE 6 FLOOR PLAN

6號洋房樓面平面圖

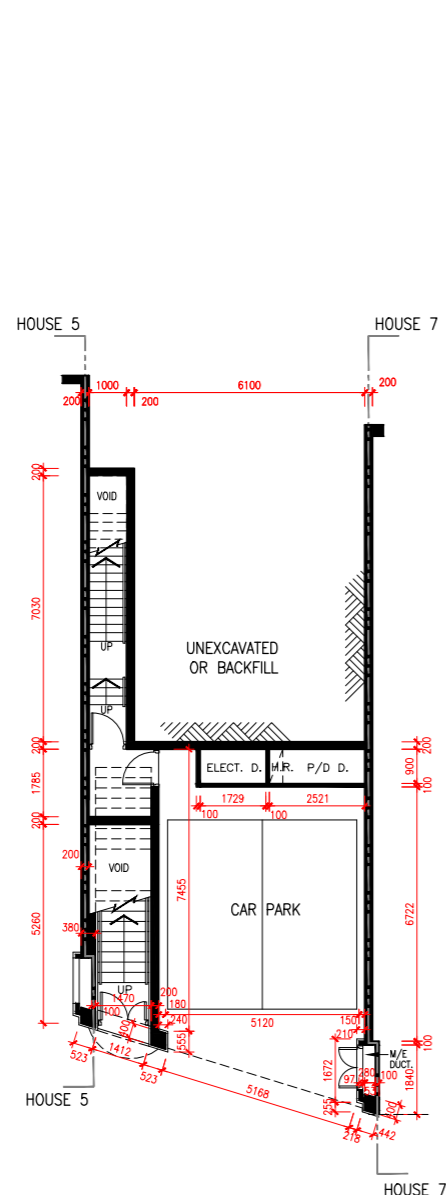
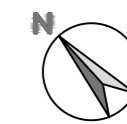

LG/F PLAN
低層地下平面圖

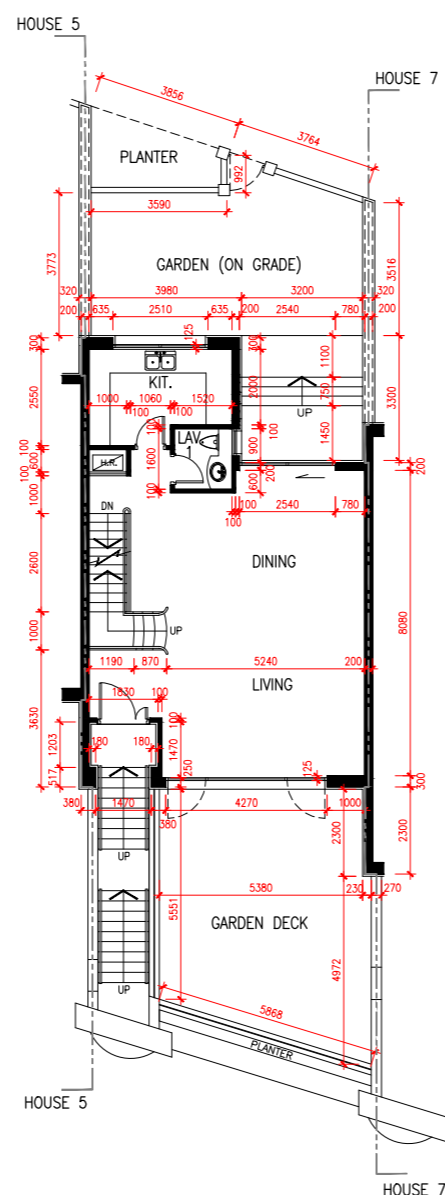

G/F PLAN
地下層平面圖

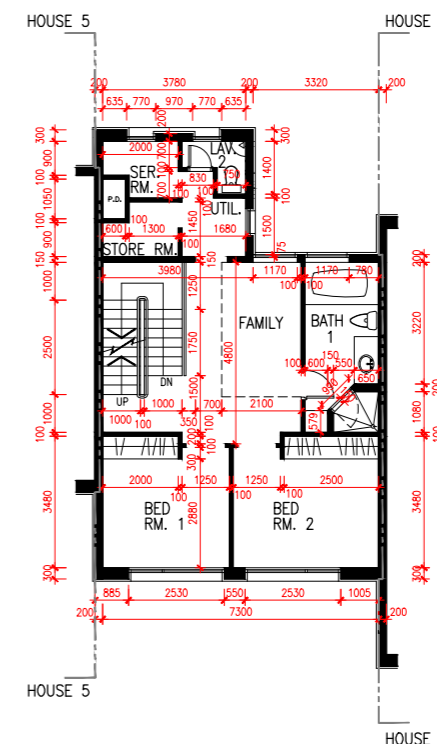

1/F PLAN
1樓平面圖

SCALE 比例尺 : 0M(米) 5M(米) 10M(米)

	Floor 樓層		
	LG/F 低層地下	G/F 地下	1/F 1樓
The thickness of the floor slabs (excluding plaster) of each residential property (mm) 每個住宅物業的樓板(不包括灰泥)的厚度(毫米)	150, 125	300, 150	150, 125
The floor-to-floor height (refers to the height between the top surface of the structural slab of a floor and the top surface of a floor and the top surface of the structural slab of its immediate upper floor) of each residential property (mm) 每個住宅物業的層與層之間的高度(指該樓層之石屎地台面與上一層石屎地台面之高度距離)(毫米)	3100, 3550	3900	3400

The internal areas of the residential properties on the upper floors will generally be slightly larger than those on the lower floors because of the reducing thickness of structural walls on the upper floors.

因住宅物業的較高樓層的結構牆的厚度遞減，較高樓層的內部面積，一般比較低樓層的內部面積稍大。

Notes:

- The dimensions of the floor plans are all structural dimensions in millimeter.
- Please refer to pages AL2 to AL3 of this sales brochure for legend of the terms and abbreviations shown in the floor plan above and the explanatory notes that are applicable thereto.

備註:

- 樓面平面圖之尺規所列數字為以毫米標示之建築結構尺寸。
- 以上平面圖中顯示之名詞、簡稱及其適用的附註，請參閱本售樓說明第AL2至AL3頁。

* The corresponding range of floor-to-floor height of the property provided is according to the information set out in the approved building plans.

* 相關樓層之高度範圍按照批准建築圖則資料。

FLOOR PLANS OF RESIDENTIAL PROPERTIES IN THE DEVELOPMENT

發展項目的住宅物業的樓面平面圖

HOUSE 6 FLOOR PLAN

6號洋房樓面平面圖

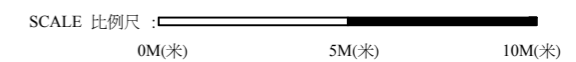
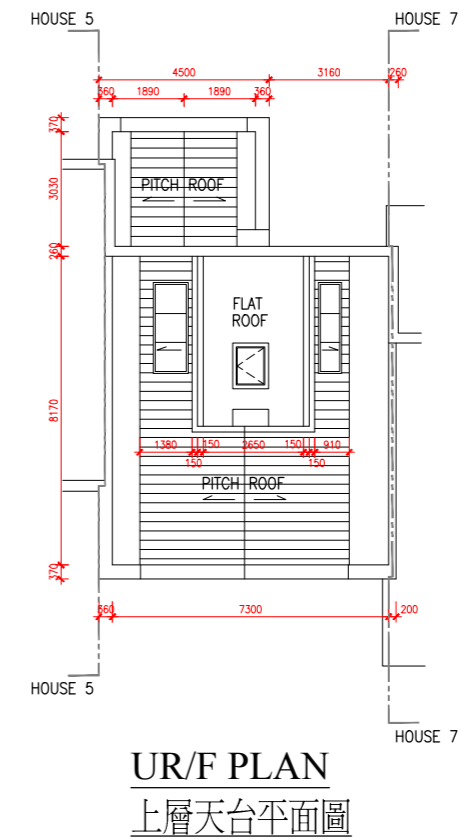
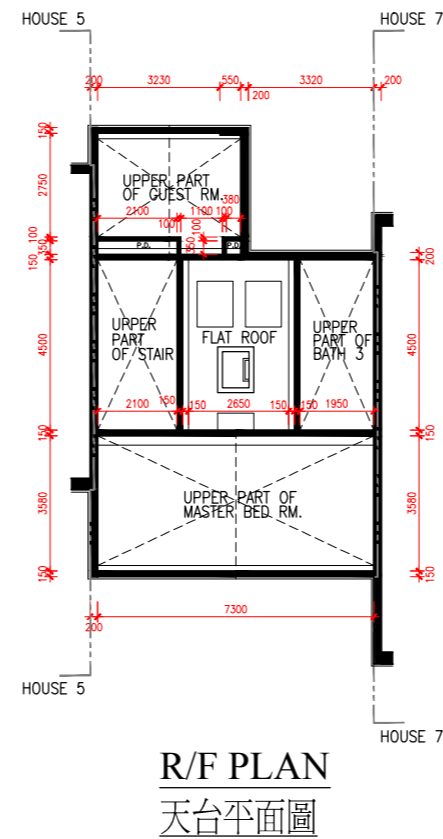
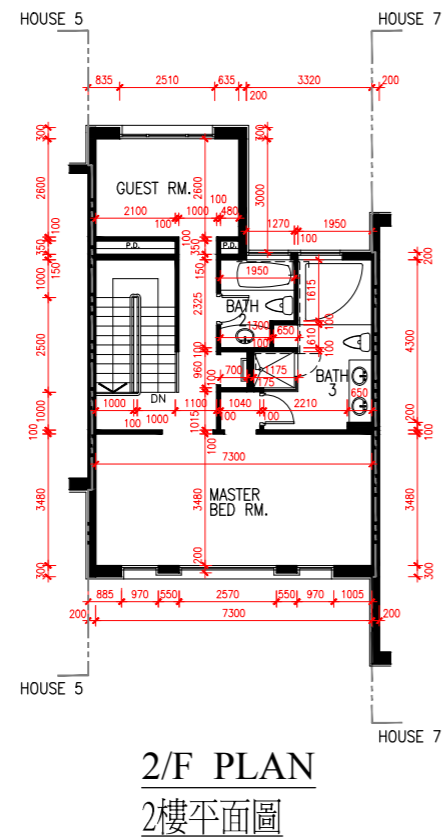
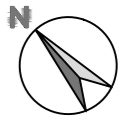

	Floor 樓層		
	2/F 2樓	R/F 天台	UR/F 上層天台
The thickness of the floor slabs (excluding plaster) of each residential property (mm) 每個住宅物業的樓板(不包括灰泥)的厚度(毫米)	175, 150	N/A 不適用	N/A 不適用
The floor-to-floor height (refers to the height between the top surface of the structural slab of a floor and the top surface of a floor and the top surface of the structural slab of its immediate upper floor) of each residential property (mm) 每個住宅物業的層與層之間的高度(指該樓層之石屎地台面與上一層石屎地台面之高度距離)(毫米)	3400, 3400 TO 至 4935*	N/A 不適用	N/A 不適用

The internal areas of the residential properties on the upper floors will generally be slightly larger than those on the lower floors because of the reducing thickness of structural walls on the upper floors.

因住宅物業的較高樓層的結構牆的厚度遞減, 較高樓層的內部面積, 一般比較低樓層的內部面積稍大。

Notes:

- The dimensions of the floor plans are all structural dimensions in millimeter.
- Please refer to pages AL2 to AL3 of this sales brochure for legend of the terms and abbreviations shown in the floor plan above and the explanatory notes that are applicable thereto.

備註:

- 樓面平面圖之尺規所列數字為以毫米標示之建築結構尺寸。
- 以上平面圖中顯示之名詞、簡稱及其適用的附註, 請參閱本售樓說明第AL2至AL3頁。

* The corresponding range of floor-to-floor height of the property provided is according to the information set out in the approved building plans.

* 相關樓層之高度範圍按照批准建築圖則資料。

FLOOR PLANS OF RESIDENTIAL PROPERTIES IN THE DEVELOPMENT

發展項目的住宅物業的樓面平面圖

HOUSE 7 FLOOR PLAN

7號洋房樓面平面圖

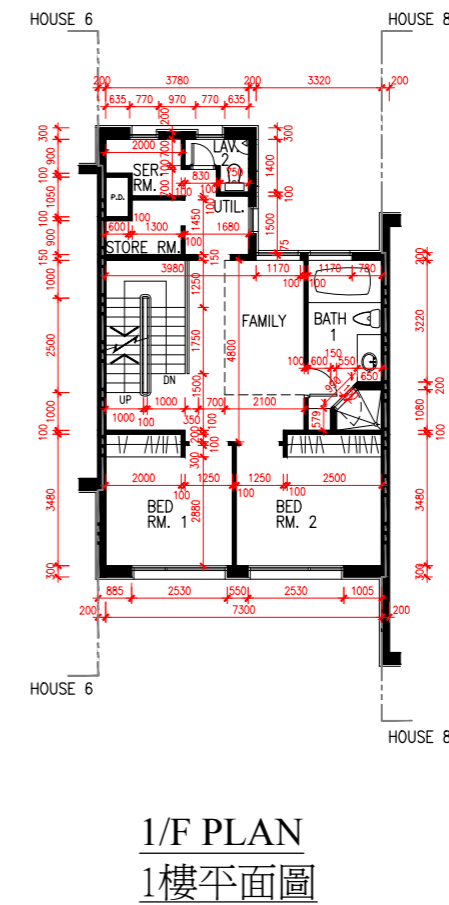
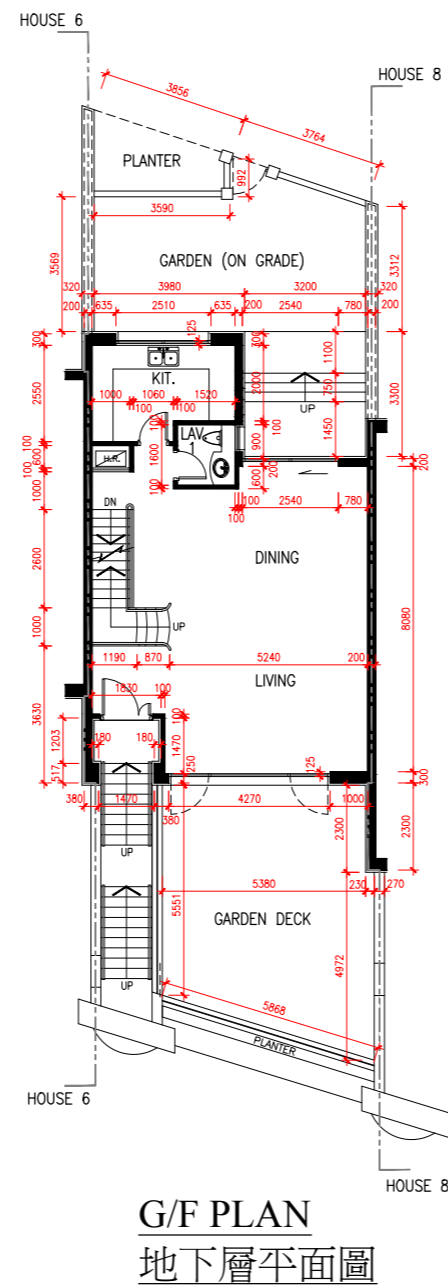
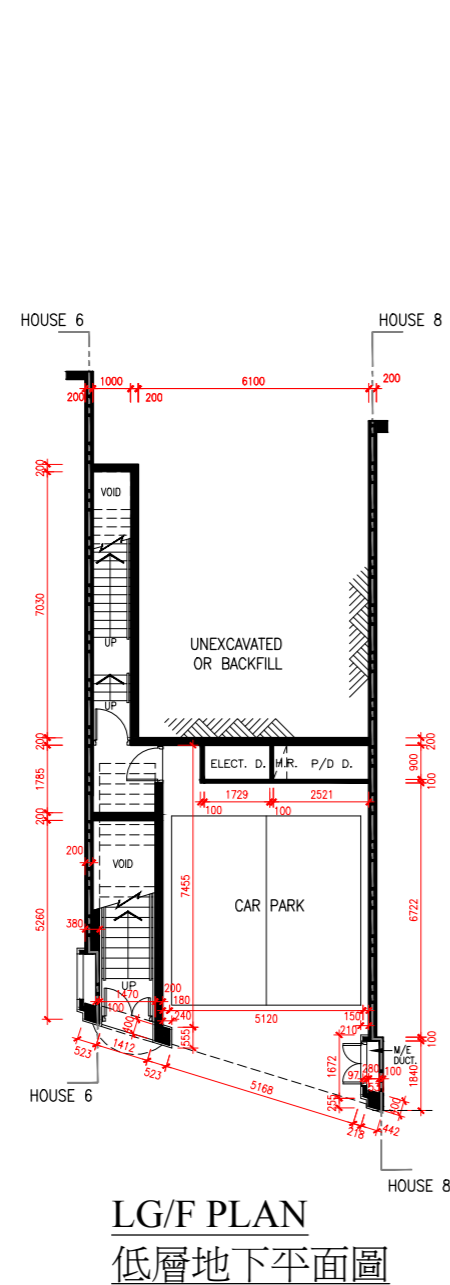
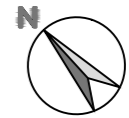

SCALE 比例尺 : 0M(米) 5M(米) 10M(米)

	Floor 樓層		
	LG/F 低層地下	G/F 地下	1/F 1樓
The thickness of the floor slabs (excluding plaster) of each residential property (mm) 每個住宅物業的樓板(不包括灰泥)的厚度(毫米)	150, 125	300, 150	150, 125
The floor-to-floor height (refers to the height between the top surface of the structural slab of a floor and the top surface of a floor and the top surface of the structural slab of its immediate upper floor) of each residential property (mm) 每個住宅物業的層與層之間的高度(指該樓層之石屎地台面與上一層石屎地台面之高度距離)(毫米)	3100, 3550	3900	3400

The internal areas of the residential properties on the upper floors will generally be slightly larger than those on the lower floors because of the reducing thickness of structural walls on the upper floors.

因住宅物業的較高樓層的結構牆的厚度遞減，較高樓層的內部面積，一般比較低樓層的內部面積稍大。

Notes:

- The dimensions of the floor plans are all structural dimensions in millimeter.
- Please refer to pages AL2 to AL3 of this sales brochure for legend of the terms and abbreviations shown in the floor plan above and the explanatory notes that are applicable thereto.

備註:

- 樓面平面圖之尺規所列數字為以毫米標示之建築結構尺寸。
- 以上平面圖中顯示之名詞、簡稱及其適用的附註，請參閱本售樓說明第AL2至AL3頁。

* The corresponding range of floor-to-floor height of the property provided is according to the information set out in the approved building plans.

* 相關樓層之高度範圍按照批准建築圖則資料。

FLOOR PLANS OF RESIDENTIAL PROPERTIES IN THE DEVELOPMENT

發展項目的住宅物業的樓面平面圖

HOUSE 7 FLOOR PLAN

7號洋房樓面平面圖

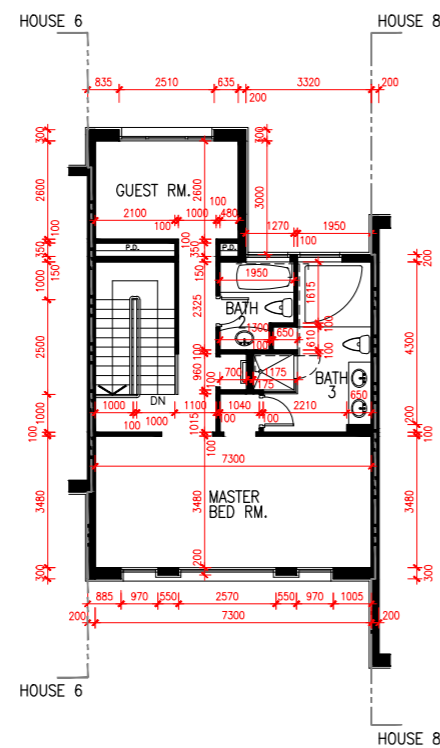
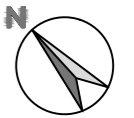

2/F PLAN
2樓平面圖

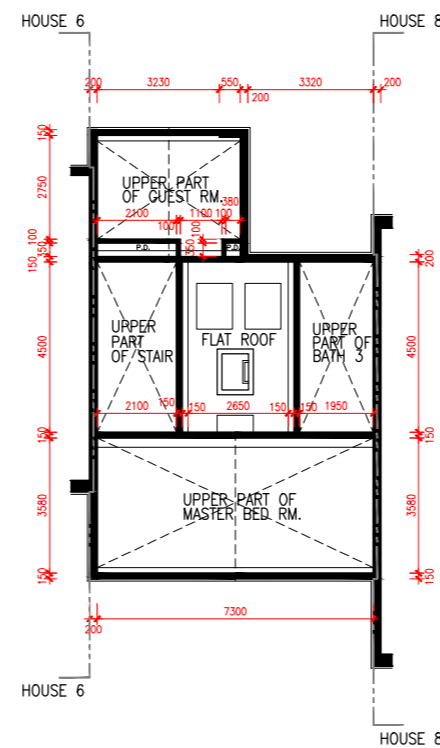

R/F PLAN
天台平面圖

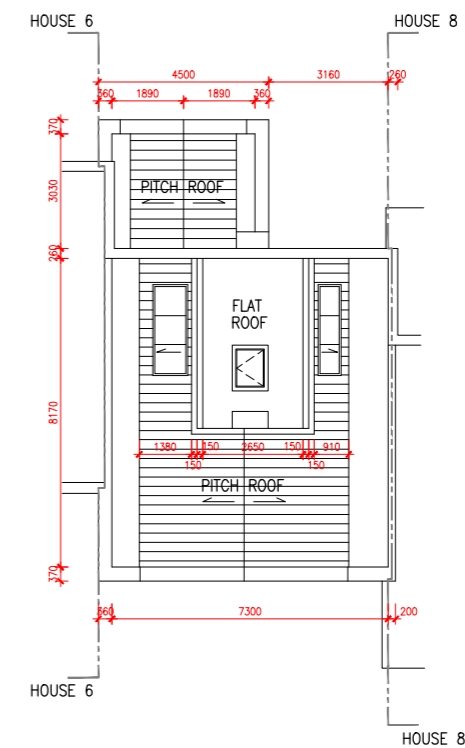

UR/F PLAN
上層天台平面圖

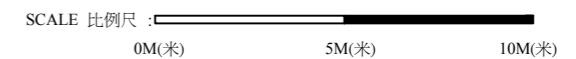

	Floor 樓層		
	2/F 2樓	R/F 天台	UR/F 上層天台
The thickness of the floor slabs (excluding plaster) of each residential property (mm) 每個住宅物業的樓板(不包括灰泥)的厚度(毫米)	175, 150	N/A 不適用	N/A 不適用
The floor-to-floor height (refers to the height between the top surface of the structural slab of a floor and the top surface of a floor and the top surface of the structural slab of its immediate upper floor) of each residential property (mm) 每個住宅物業的層與層之間的高度(指該樓層之石屎地台面與上一層石屎地台面之高度距離)(毫米)	3400, 3400 TO 至 4935*	N/A 不適用	N/A 不適用

* The corresponding range of floor-to-floor height of the property provided is according to the information set out in the approved building plans.
* 相關樓層之高度範圍按照批准建築圖則資料。

The internal areas of the residential properties on the upper floors will generally be slightly larger than those on the lower floors because of the reducing thickness of structural walls on the upper floors.

因住宅物業的較高樓層的結構牆的厚度遞減，較高樓層的內部面積，一般比較低樓層的內部面積稍大。

Notes:

- The dimensions of the floor plans are all structural dimensions in millimeter.
- Please refer to pages AL2 to AL3 of this sales brochure for legend of the terms and abbreviations shown in the floor plan above and the explanatory notes that are applicable thereto.

備註:

- 樓面平面圖之尺規所列數字為以毫米標示之建築結構尺寸。
- 以上平面圖中顯示之名詞、簡稱及其適用的附註，請參閱本售樓說明第AL2至AL3頁。

FLOOR PLANS OF RESIDENTIAL PROPERTIES IN THE DEVELOPMENT

發展項目的住宅物業的樓面平面圖

HOUSE 8 FLOOR PLAN

8號洋房樓面平面圖

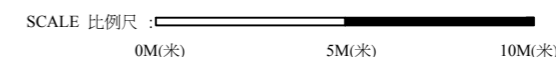
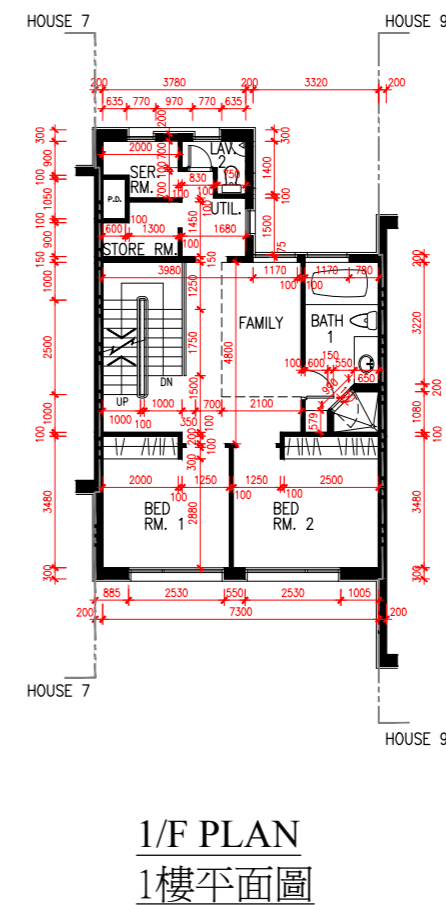
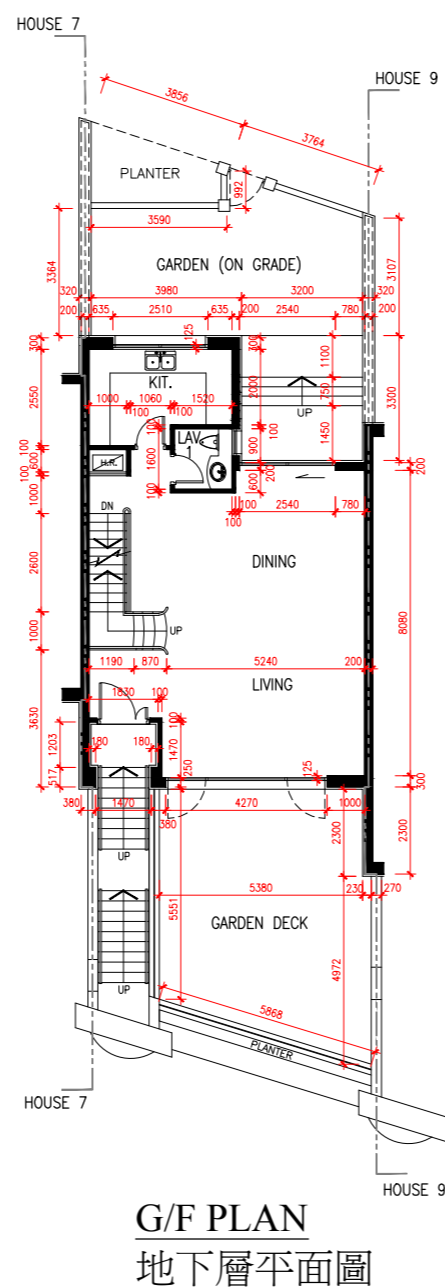
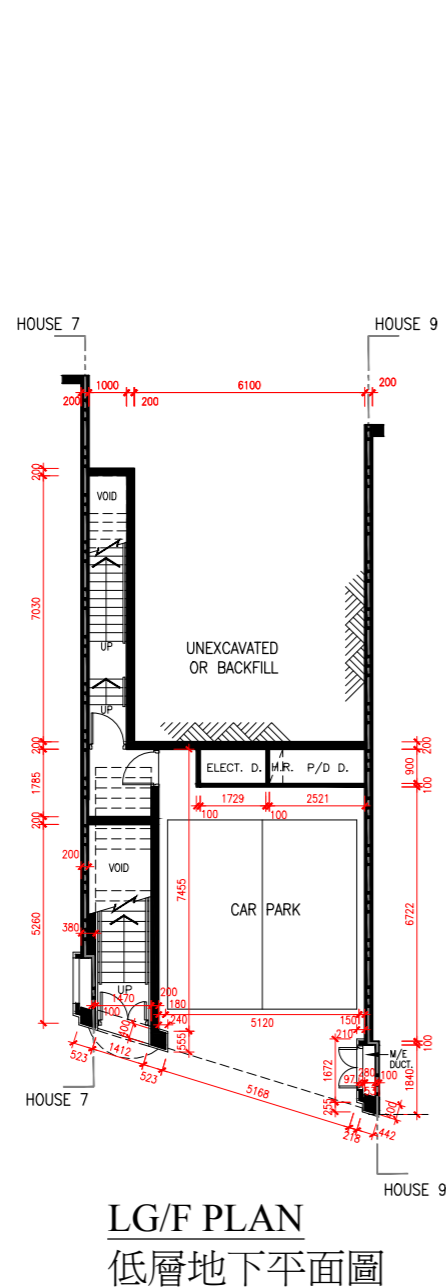
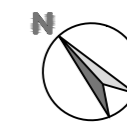

	Floor 樓層		
	LG/F 低層地下	G/F 地下	1/F 1樓
The thickness of the floor slabs (excluding plaster) of each residential property (mm) 每個住宅物業的樓板(不包括灰泥)的厚度(毫米)	150, 125	300, 150	150, 125
The floor-to-floor height (refers to the height between the top surface of the structural slab of a floor and the top surface of a floor and the top surface of the structural slab of its immediate upper floor) of each residential property (mm) 每個住宅物業的層與層之間的高度(指該樓層之石屎地台面與上一層石屎地台面之高度距離)(毫米)	3100, 3550	3900	3400

The internal areas of the residential properties on the upper floors will generally be slightly larger than those on the lower floors because of the reducing thickness of structural walls on the upper floors.

因住宅物業的較高樓層的結構牆的厚度遞減，較高樓層的內部面積，一般比較低樓層的內部面積稍大。

Notes:

- The dimensions of the floor plans are all structural dimensions in millimeter.
- Please refer to pages AL2 to AL3 of this sales brochure for legend of the terms and abbreviations shown in the floor plan above and the explanatory notes that are applicable thereto.

備註:

- 樓面平面圖之尺規所列數字為以毫米標示之建築結構尺寸。
- 以上平面圖中顯示之名詞、簡稱及其適用的附註，請參閱本售樓說明第AL2至AL3頁。

* The corresponding range of floor-to-floor height of the property provided is according to the information set out in the approved building plans.

* 相關樓層之高度範圍按照批准建築圖則資料。

FLOOR PLANS OF RESIDENTIAL PROPERTIES IN THE DEVELOPMENT

發展項目的住宅物業的樓面平面圖

HOUSE 8 FLOOR PLAN

8號洋房樓面平面圖

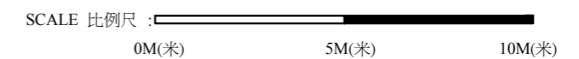
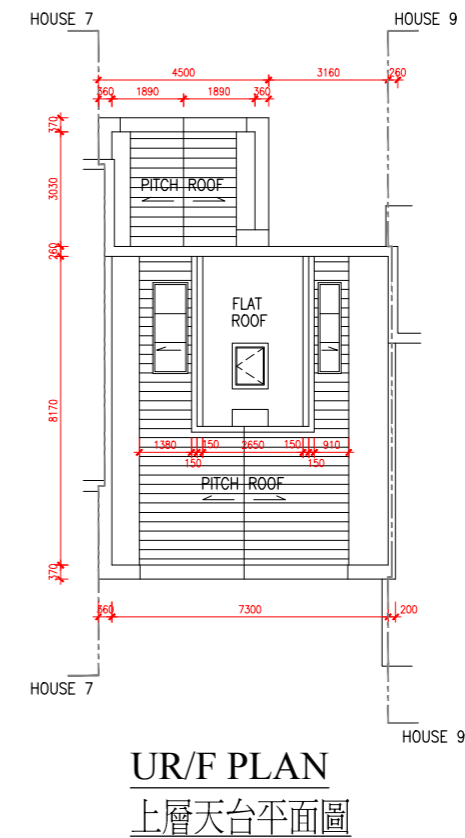
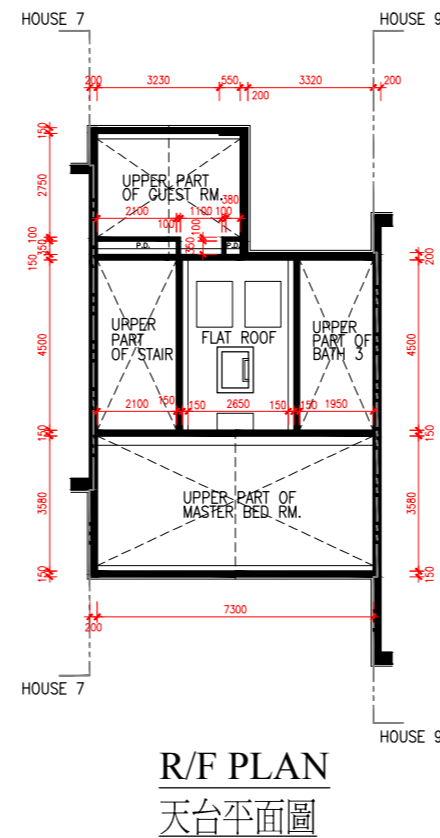
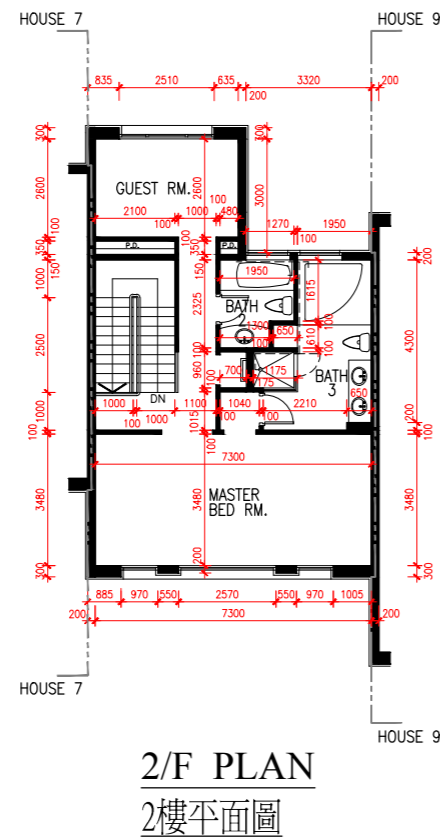
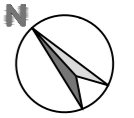

	Floor 樓層		
	2/F 2樓	R/F 天台	UR/F 上層天台
The thickness of the floor slabs (excluding plaster) of each residential property (mm) 每個住宅物業的樓板(不包括灰泥)的厚度(毫米)	175, 150	N/A 不適用	N/A 不適用
The floor-to-floor height (refers to the height between the top surface of the structural slab of a floor and the top surface of a floor and the top surface of the structural slab of its immediate upper floor) of each residential property (mm) 每個住宅物業的層與層之間的高度(指該樓層之石屎地台面與上一層石屎地台面之高度距離)(毫米)	3400, 3400 TO 至 4935*	N/A 不適用	N/A 不適用

* The corresponding range of floor-to-floor height of the property provided is according to the information set out in the approved building plans.
* 相關樓層之高度範圍按照批准建築圖則資料。

The internal areas of the residential properties on the upper floors will generally be slightly larger than those on the lower floors because of the reducing thickness of structural walls on the upper floors.

因住宅物業的較高樓層的結構牆的厚度遞減，較高樓層的內部面積，一般比較低樓層的內部面積稍大。

Notes:

- The dimensions of the floor plans are all structural dimensions in millimeter.
- Please refer to pages AL2 to AL3 of this sales brochure for legend of the terms and abbreviations shown in the floor plan above and the explanatory notes that are applicable thereto.

備註:

- 樓面平面圖之尺規所列數字為以毫米標示之建築結構尺寸。
- 以上平面圖中顯示之名詞、簡稱及其適用的附註，請參閱本售樓說明第AL2至AL3頁。

FLOOR PLANS OF RESIDENTIAL PROPERTIES IN THE DEVELOPMENT

發展項目的住宅物業的樓面平面圖

HOUSE 9 FLOOR PLAN

9號洋房樓面平面圖

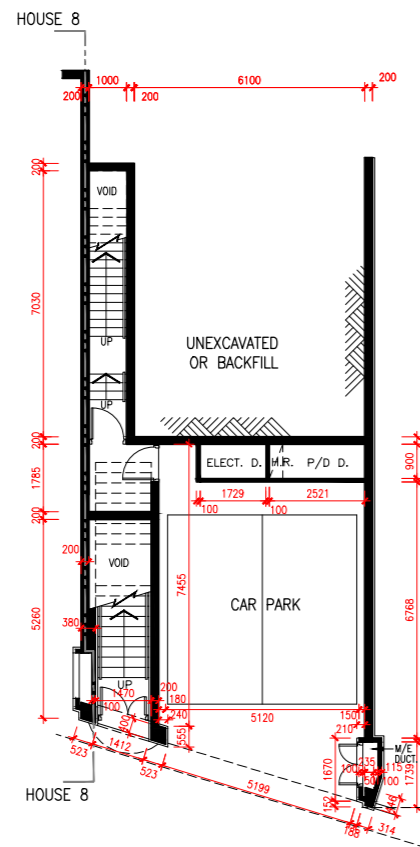

LG/F PLAN
低層地下平面圖

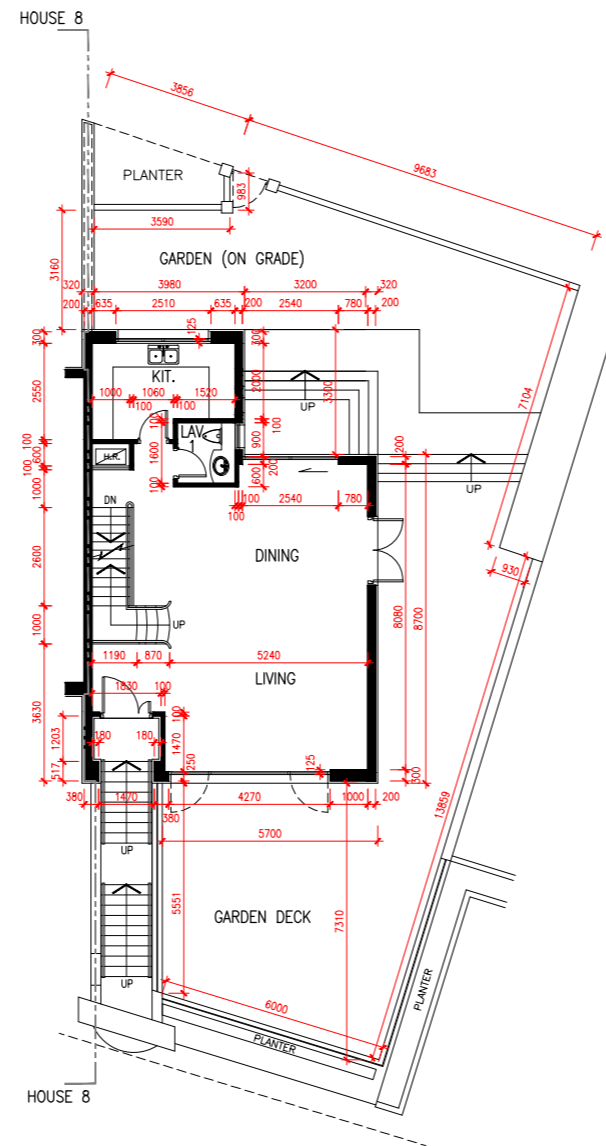

G/F PLAN
地下層平面圖

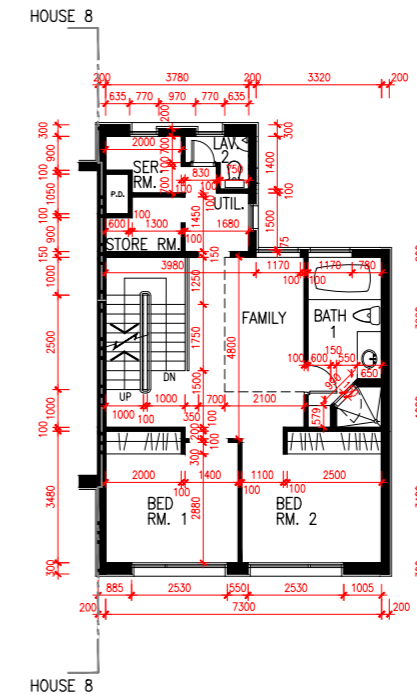

1/F PLAN
1樓平面圖

SCALE 比例尺 : 0M(米) 5M(米) 10M(米)

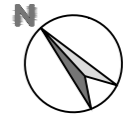

	Floor 樓層		
	LG/F 低層地下	G/F 地下	1/F 1樓
The thickness of the floor slabs (excluding plaster) of each residential property (mm) 每個住宅物業的樓板(不包括灰泥)的厚度(毫米)	150, 125	300, 150	150, 125
The floor-to-floor height (refers to the height between the top surface of the structural slab of a floor and the top surface of the structural slab of its immediate upper floor) of each residential property (mm) 每個住宅物業的層與層之間的高度(指該樓層之石屎地台面與上一層石屎地台面之高度距離)(毫米)	3100, 3550	3900	3400

The internal areas of the residential properties on the upper floors will generally be slightly larger than those on the lower floors because of the reducing thickness of structural walls on the upper floors.

因住宅物業的較高樓層的結構牆的厚度遞減，較高樓層的內部面積，一般比較低樓層的內部面積稍大。

Notes:

- The dimensions of the floor plans are all structural dimensions in millimeter.
- Please refer to pages AL2 to AL3 of this sales brochure for legend of the terms and abbreviations shown in the floor plan above and the explanatory notes that are applicable thereto.

備註:

- 樓面平面圖之尺規所列數字為以毫米標示之建築結構尺寸。
- 以上平面圖中顯示之名詞、簡稱及其適用的附註，請參閱本售樓說明第AL2至AL3頁。

* The corresponding range of floor-to-floor height of the property provided is according to the information set out in the approved building plans.

* 相關樓層之高度範圍按照批准建築圖則資料。

FLOOR PLANS OF RESIDENTIAL PROPERTIES IN THE DEVELOPMENT

發展項目的住宅物業的樓面平面圖

HOUSE 9 FLOOR PLAN

9號洋房樓面平面圖

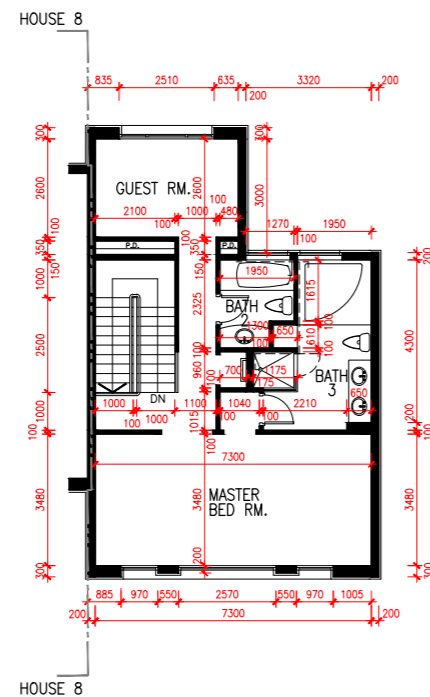
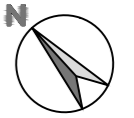

2/F PLAN
2樓平面圖

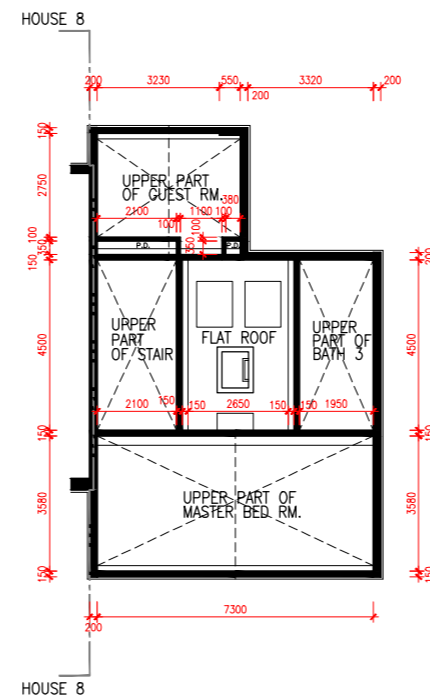

R/F PLAN
天台平面圖

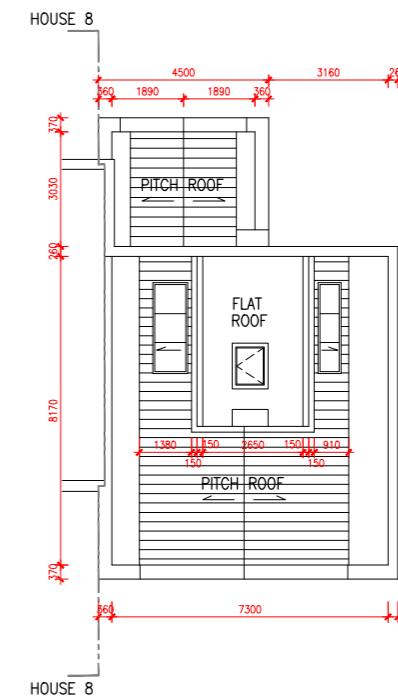

UR/F PLAN
上層天台平面圖

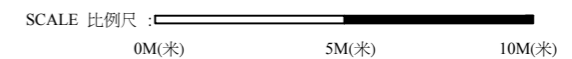

	Floor 樓層		
	2/F 2樓	R/F 天台	UR/F 上層天台
The thickness of the floor slabs (excluding plaster) of each residential property (mm) 每個住宅物業的樓板(不包括灰泥)的厚度(毫米)	175, 150	N/A 不適用	N/A 不適用
The floor-to-floor height (refers to the height between the top surface of the structural slab of a floor and the top surface of a floor and the top surface of the structural slab of its immediate upper floor) of each residential property (mm) 每個住宅物業的層與層之間的高度(指該樓層之石屎地台面與上一層石屎地台面之高度距離)(毫米)	3400, 3400 TO 至 4935*	N/A 不適用	N/A 不適用

* The corresponding range of floor-to-floor height of the property provided is according to the information set out in the approved building plans.
* 相關樓層之高度範圍按照批准建築圖則資料。

The internal areas of the residential properties on the upper floors will generally be slightly larger than those on the lower floors because of the reducing thickness of structural walls on the upper floors.

因住宅物業的較高樓層的結構牆的厚度遞減，較高樓層的內部面積，一般比較低樓層的內部面積稍大。

Notes:

- The dimensions of the floor plans are all structural dimensions in millimeter.
- Please refer to pages AL2 to AL3 of this sales brochure for legend of the terms and abbreviations shown in the floor plan above and the explanatory notes that are applicable thereto.

備註:

- 樓面平面圖之尺規所列數字為以毫米標示之建築結構尺寸。
- 以上平面圖中顯示之名詞、簡稱及其適用的附註，請參閱本售樓說明第AL2至AL3頁。

FLOOR PLANS OF RESIDENTIAL PROPERTIES IN THE DEVELOPMENT

發展項目的住宅物業的樓面平面圖

HOUSE 10 FLOOR PLAN

10號洋房樓面平面圖

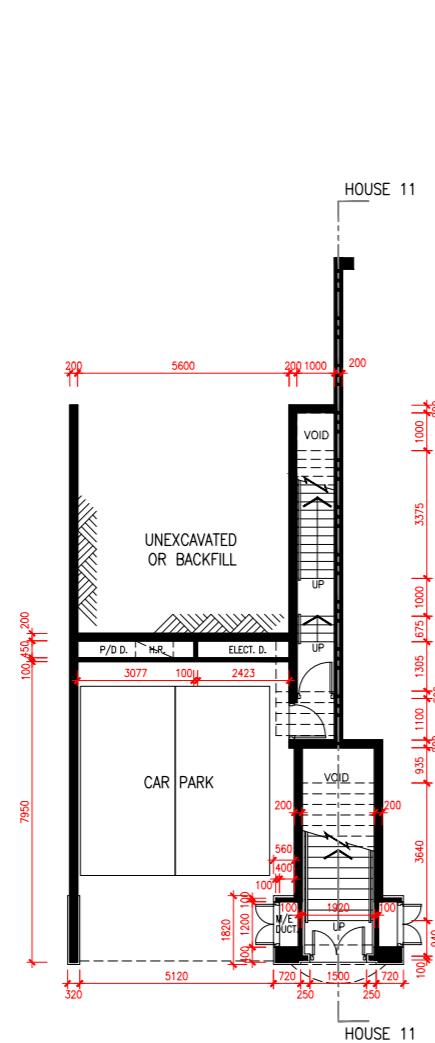
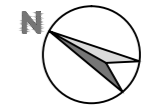

LG/F PLAN
低層地下平面圖

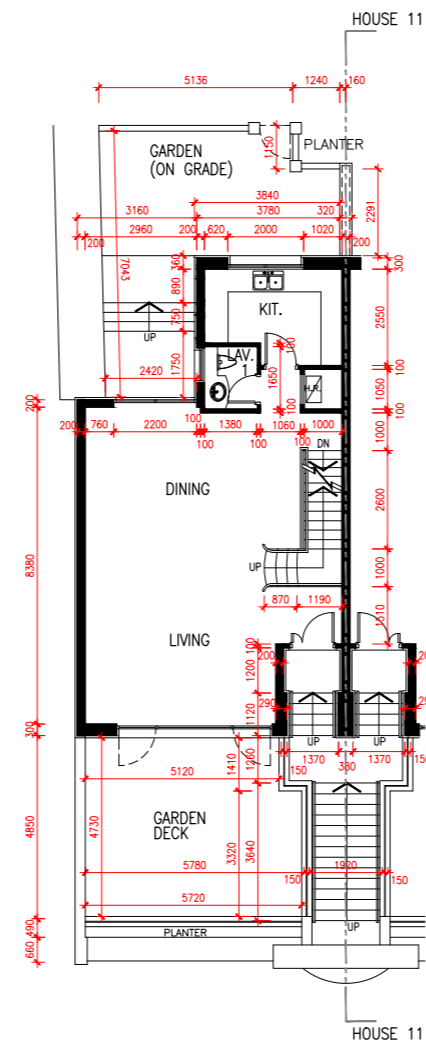

G/F PLAN
地下層平面圖

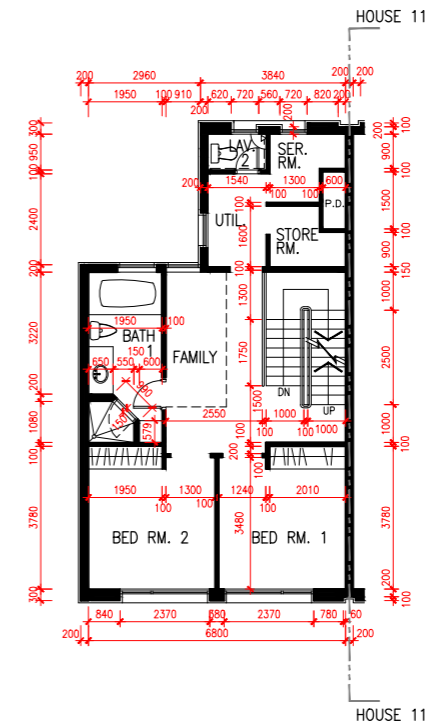

1/F PLAN
1樓平面圖

SCALE 比例尺 : 0M(米) 5M(米) 10M(米)

	Floor 樓層		
	LG/F 低層地下	G/F 地下	1/F 1樓
The thickness of the floor slabs (excluding plaster) of each residential property (mm) 每個住宅物業的樓板(不包括灰泥)的厚度(毫米)	150, 125	300,150	150,125
The floor-to-floor height (refers to the height between the top surface of the structural slab of a floor and the top surface of a floor and the top surface of the structural slab of its immediate upper floor) of each residential property (mm) 每個住宅物業的層與層之間的高度(指該樓層之石屎地台面與上一層石屎地台面之高度距離)(毫米)	3100, 3550	3900	3400

The internal areas of the residential properties on the upper floors will generally be slightly larger than those on the lower floors because of the reducing thickness of structural walls on the upper floors.

因住宅物業的較高樓層的結構牆的厚度遞減，較高樓層的內部面積，一般比較低樓層的內部面積稍大。

Notes:

- The dimensions of the floor plans are all structural dimensions in millimeter.
- Please refer to pages AL2 to AL3 of this sales brochure for legend of the terms and abbreviations shown in the floor plan above and the explanatory notes that are applicable thereto.

備註:

- 樓面平面圖之尺規所列數字為以毫米標示之建築結構尺寸。
- 以上平面圖中顯示之名詞、簡稱及其適用的附註，請參閱本售樓說明第AL2至AL3頁。

* The corresponding range of floor-to-floor height of the property provided is according to the information set out in the approved building plans.

* 相關樓層之高度範圍按照批准建築圖則資料。

FLOOR PLANS OF RESIDENTIAL PROPERTIES IN THE DEVELOPMENT

發展項目的住宅物業的樓面平面圖

HOUSE 10 FLOOR PLAN

10號洋房樓面平面圖

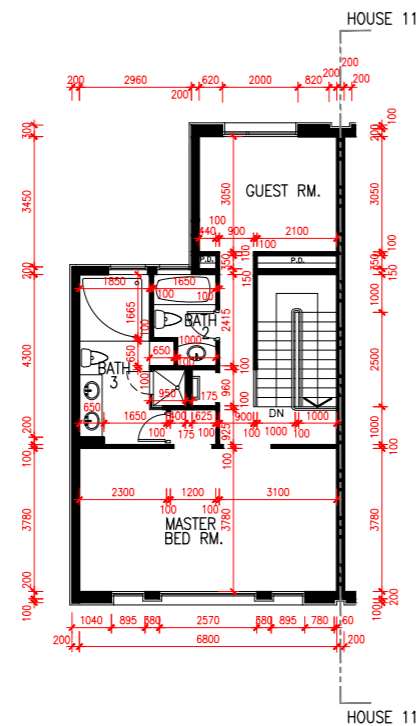
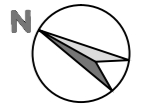

2/F PLAN
2樓平面圖

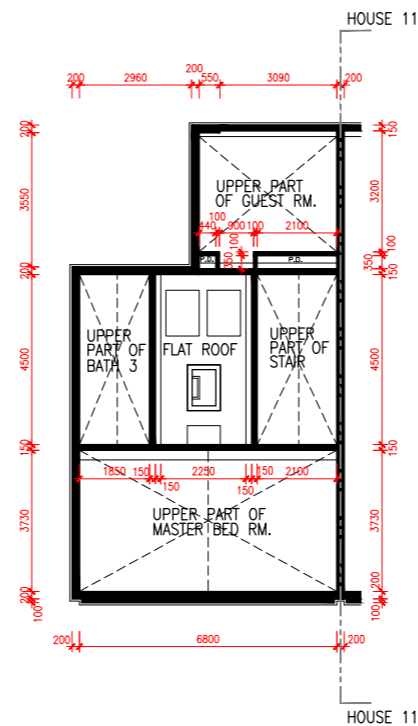

R/F PLAN
天台平面圖

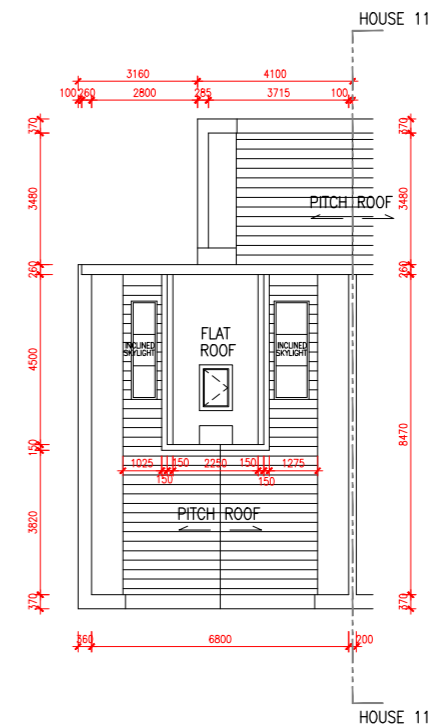

UR/F PLAN
上層天台平面圖

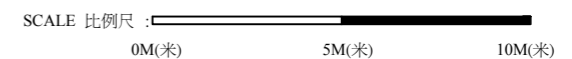

	Floor 樓層		
	2/F 2樓	R/F 天台	UR/F 上層天台
The thickness of the floor slabs (excluding plaster) of each residential property (mm) 每個住宅物業的樓板(不包括灰泥)的厚度(毫米)	175, 150	N/A 不適用	N/A 不適用
The floor-to-floor height (refers to the height between the top surface of the structural slab of a floor and the top surface of a floor and the top surface of the structural slab of its immediate upper floor) of each residential property (mm) 每個住宅物業的層與層之間的高度(指該樓層之石屎地台面與上一層石屎地台面之高度距離)(毫米)	3400, 3400 TO 至 4805*	N/A 不適用	N/A 不適用

* The corresponding range of floor-to-floor height of the property provided is according to the information set out in the approved building plans.
* 相關樓層之高度範圍按照批准建築圖則資料。

The internal areas of the residential properties on the upper floors will generally be slightly larger than those on the lower floors because of the reducing thickness of structural walls on the upper floors.

因住宅物業的較高樓層的結構牆的厚度遞減，較高樓層的內部面積，一般比較低樓層的內部面積稍大。

Notes:

- The dimensions of the floor plans are all structural dimensions in millimeter.
- Please refer to pages AL2 to AL3 of this sales brochure for legend of the terms and abbreviations shown in the floor plan above and the explanatory notes that are applicable thereto.

備註:

- 樓面平面圖之尺規所列數字為以毫米標示之建築結構尺寸。
- 以上平面圖中顯示之名詞、簡稱及其適用的附註，請參閱本售樓說明第AL2至AL3頁。

FLOOR PLANS OF RESIDENTIAL PROPERTIES IN THE DEVELOPMENT

發展項目的住宅物業的樓面平面圖

HOUSE 11, 13, 16 & 18 FLOOR PLAN

11, 13, 16 及 18 號洋房樓面平面圖

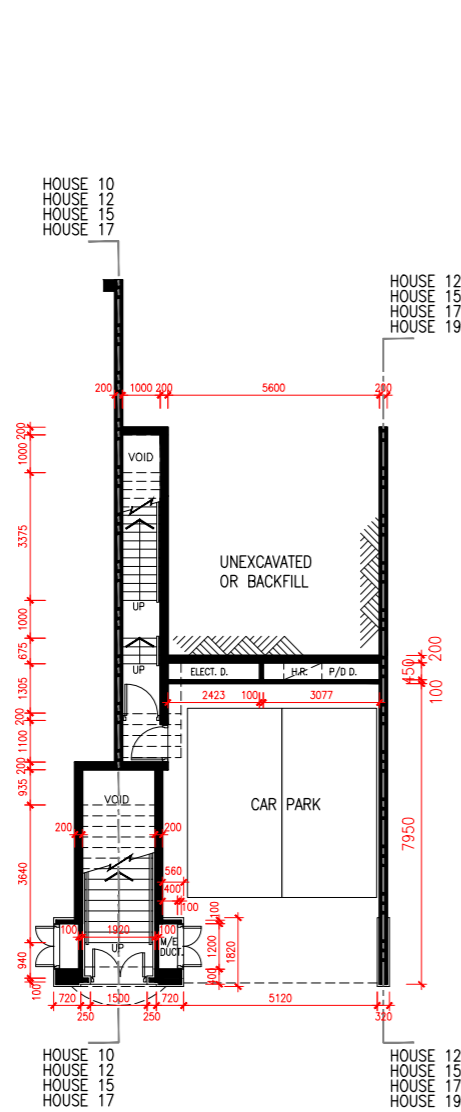
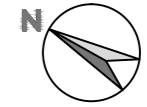

LG/F PLAN
低層地下平面圖

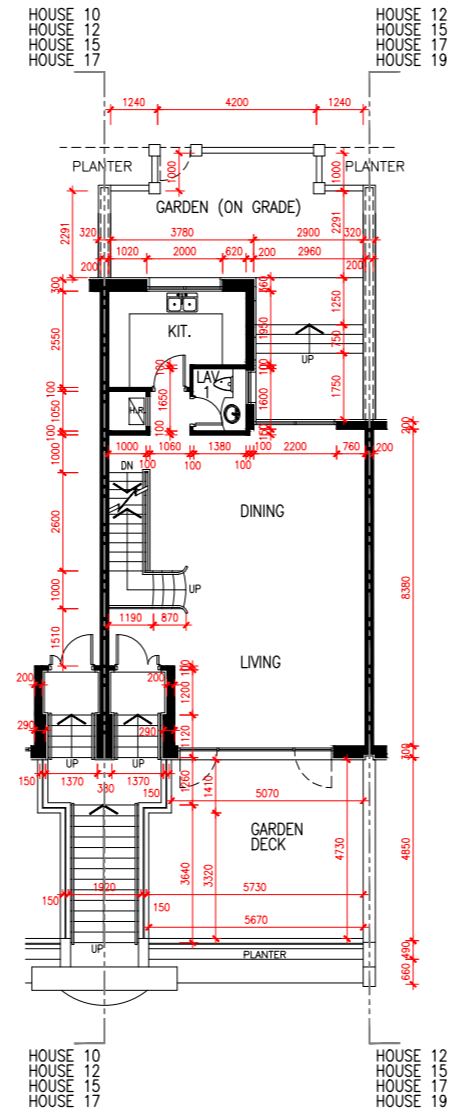

G/F PLAN
地下層平面圖

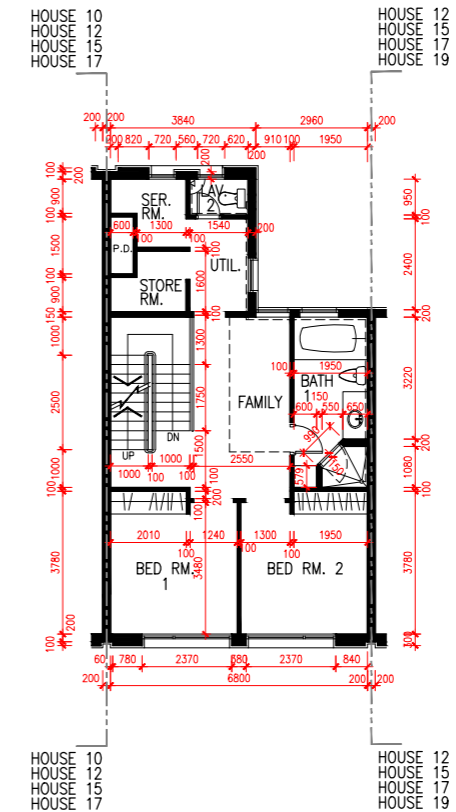

1/F PLAN
1樓平面圖

SCALE 比例尺 : 0M(米) 5M(米) 10M(米)

	Floor 樓層		
	LG/F 低層地下	G/F 地下	1/F 1樓
The thickness of the floor slabs (excluding plaster) of each residential property (mm) 每個住宅物業的樓板(不包括灰泥)的厚度(毫米)	150, 125	300,150	150,125
The floor-to-floor height (refers to the height between the top surface of the structural slab of a floor and the top surface of a floor and the top surface of the structural slab of its immediate upper floor) of each residential property (mm) 每個住宅物業的層與層之間的高度(指該樓層之石屎地台面與上一層石屎地台面之高度距離)(毫米)	3100, 3550	3900	3400

The internal areas of the residential properties on the upper floors will generally be slightly larger than those on the lower floors because of the reducing thickness of structural walls on the upper floors.

因住宅物業的較高樓層的結構牆的厚度遞減，較高樓層的內部面積，一般比較低樓層的內部面積稍大。

Notes:

- The dimensions of the floor plans are all structural dimensions in millimeter.
- Please refer to pages AL2 to AL3 of this sales brochure for legend of the terms and abbreviations shown in the floor plan above and the explanatory notes that are applicable thereto.

備註:

- 樓面平面圖之尺規所列數字為以毫米標示之建築結構尺寸。
- 以上平面圖中顯示之名詞、簡稱及其適用的附註，請參閱本售樓說明第AL2至AL3頁。

* The corresponding range of floor-to-floor height of the property provided is according to the information set out in the approved building plans.

* 相關樓層之高度範圍按照批准建築圖則資料。

FLOOR PLANS OF RESIDENTIAL PROPERTIES IN THE DEVELOPMENT

發展項目的住宅物業的樓面平面圖

HOUSE 11, 13, 16 & 18 FLOOR PLAN

11, 13, 16 及 18 號洋房樓面平面圖

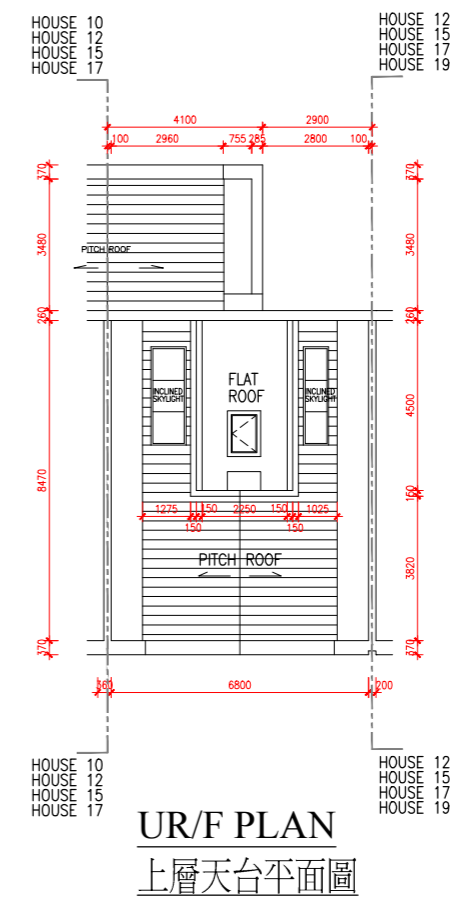
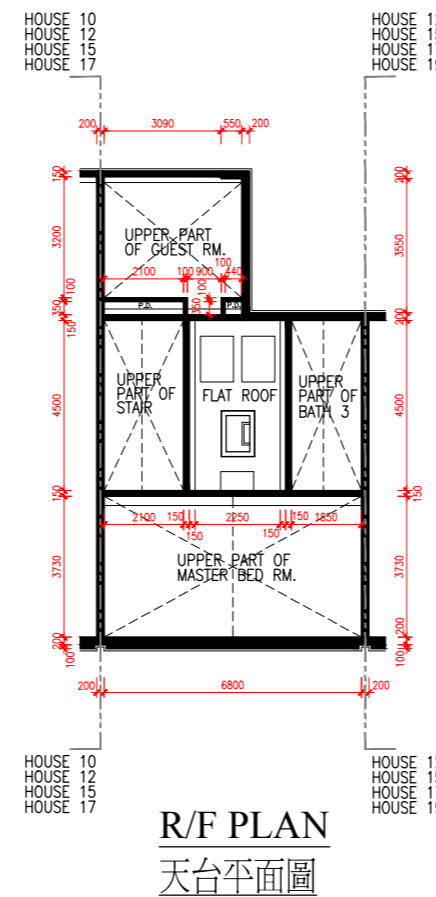
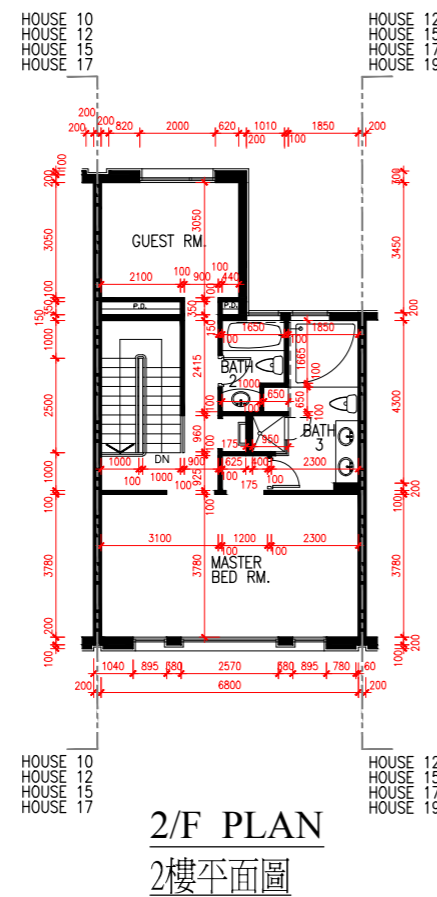

SCALE 比例尺 : 0M(米) 5M(米) 10M(米)

	Floor 樓層		
	2/F 2樓	R/F 天台	UR/F 上層天台
The thickness of the floor slabs (excluding plaster) of each residential property (mm) 每個住宅物業的樓板(不包括灰泥)的厚度(毫米)	175, 150	N/A 不適用	N/A 不適用
The floor-to-floor height (refers to the height between the top surface of the structural slab of a floor and the top surface of a floor and the top surface of the structural slab of its immediate upper floor) of each residential property (mm) 每個住宅物業的層與層之間的高度(指該樓層之石屎地台面與上一層石屎地台面之高度距離)(毫米)	3400, 3400 TO 至 4805*	N/A 不適用	N/A 不適用

* The corresponding range of floor-to-floor height of the property provided is according to the information set out in the approved building plans.
* 相關樓層之高度範圍按照批准建築圖則資料。

The internal areas of the residential properties on the upper floors will generally be slightly larger than those on the lower floors because of the reducing thickness of structural walls on the upper floors.

因住宅物業的較高樓層的結構牆的厚度遞減，較高樓層的內部面積，一般比較低樓層的內部面積稍大。

Notes:

- The dimensions of the floor plans are all structural dimensions in millimeter.
- Please refer to pages AL2 to AL3 of this sales brochure for legend of the terms and abbreviations shown in the floor plan above and the explanatory notes that are applicable thereto.

備註:

- 樓面平面圖之尺規所列數字為以毫米標示之建築結構尺寸。
- 以上平面圖中顯示之名詞、簡稱及其適用的附註，請參閱本售樓說明第AL2至AL3頁。

FLOOR PLANS OF RESIDENTIAL PROPERTIES IN THE DEVELOPMENT

發展項目的住宅物業的樓面平面圖

HOUSE 12, 15, 17 & 19 FLOOR PLAN

12, 15, 17 及 19 號洋房樓面平面圖

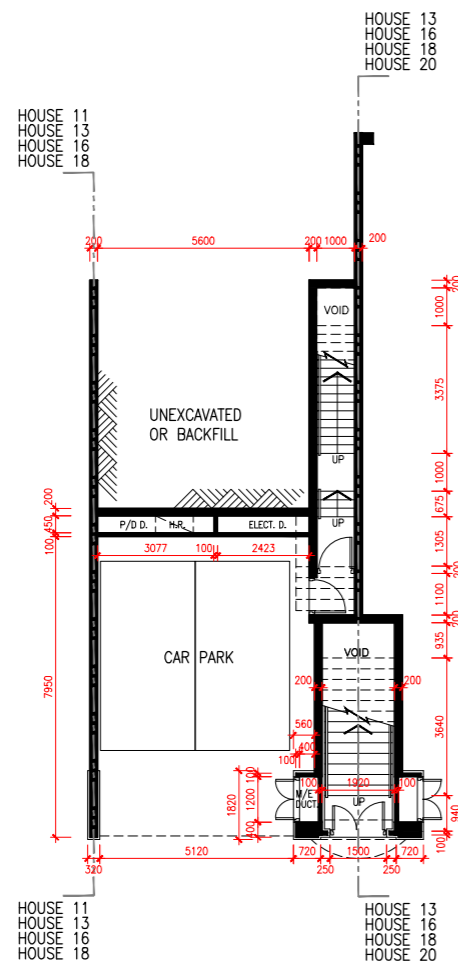
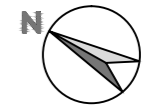

LG/F PLAN
低層地下平面圖

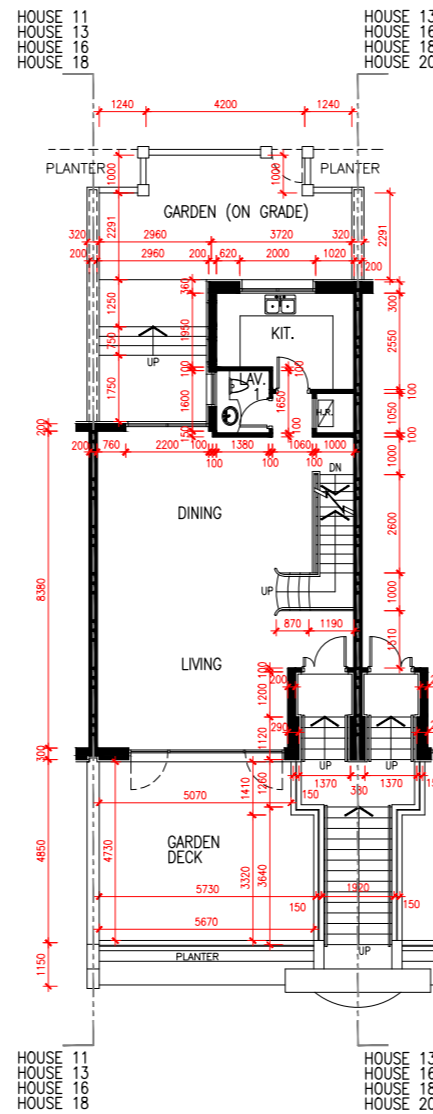

G/F PLAN
地下層平面圖

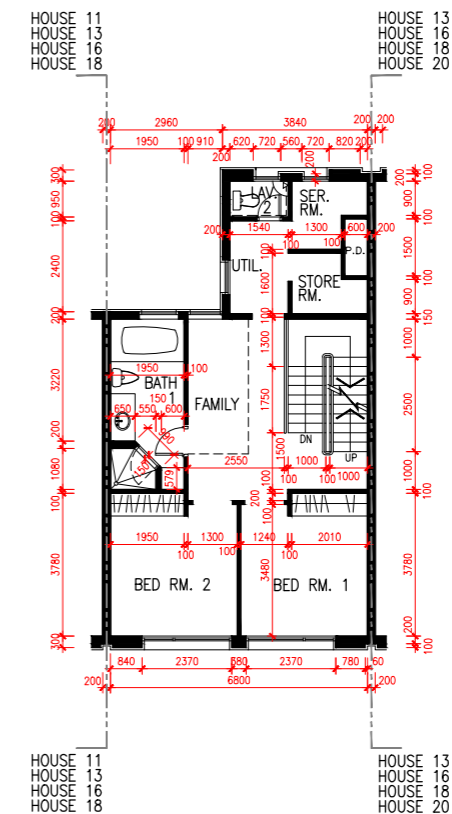

1/F PLAN
1樓平面圖

SCALE 比例尺 : 0M(米) 5M(米) 10M(米)

	Floor 樓層		
	LG/F 低層地下	G/F 地下	1/F 1樓
The thickness of the floor slabs (excluding plaster) of each residential property (mm) 每個住宅物業的樓板(不包括灰泥)的厚度(毫米)	150, 125	300, 150	150, 125
The floor-to-floor height (refers to the height between the top surface of the structural slab of a floor and the top surface of a floor and the top surface of the structural slab of its immediate upper floor) of each residential property (mm) 每個住宅物業的層與層之間的高度(指該樓層之石屎地台面與上一層石屎地台面之高度距離)(毫米)	3100, 3550	3900	3400

The internal areas of the residential properties on the upper floors will generally be slightly larger than those on the lower floors because of the reducing thickness of structural walls on the upper floors.

因住宅物業的較高樓層的結構牆的厚度遞減，較高樓層的內部面積，一般比較低樓層的內部面積稍大。

Notes:

- The dimensions of the floor plans are all structural dimensions in millimeter.
- Please refer to pages AL2 to AL3 of this sales brochure for legend of the terms and abbreviations shown in the floor plan above and the explanatory notes that are applicable thereto.

備註:

- 樓面平面圖之尺規所列數字為以毫米標示之建築結構尺寸。
- 以上平面圖中顯示之名詞、簡稱及其適用的附註，請參閱本售樓說明第AL2至AL3頁。

* The corresponding range of floor-to-floor height of the property provided is according to the information set out in the approved building plans.

* 相關樓層之高度範圍按照批准建築圖則資料。

FLOOR PLANS OF RESIDENTIAL PROPERTIES IN THE DEVELOPMENT

發展項目的住宅物業的樓面平面圖

HOUSE 12, 15, 17 & 19 FLOOR PLAN

12, 15, 17 及 19 號洋房樓面平面圖

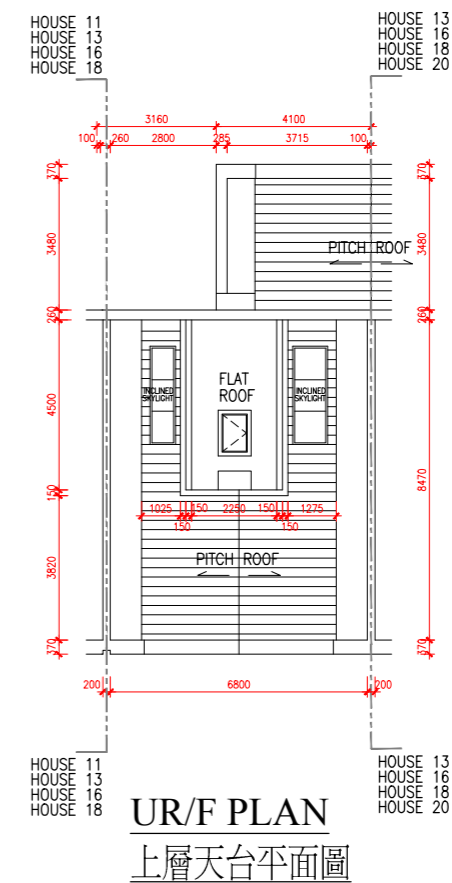
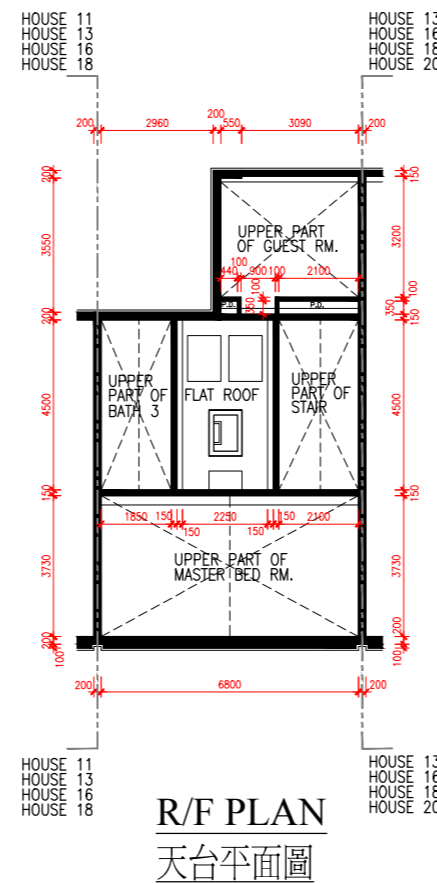
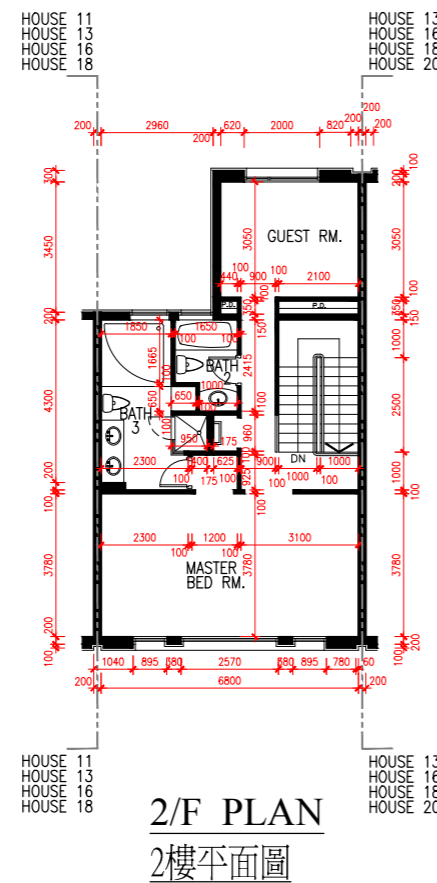
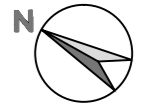

SCALE 比例尺 : 0M(米) 5M(米) 10M(米)

	Floor 樓層		
	2/F 2樓	R/F 天台	UR/F 上層天台
The thickness of the floor slabs (excluding plaster) of each residential property (mm) 每個住宅物業的樓板(不包括灰泥)的厚度(毫米)	175, 150	N/A 不適用	N/A 不適用
The floor-to-floor height (refers to the height between the top surface of the structural slab of a floor and the top surface of a floor and the top surface of the structural slab of its immediate upper floor) of each residential property (mm) 每個住宅物業的層與層之間的高度(指該樓層之石屎地台面與上一層石屎地台面之高度距離)(毫米)	3400, 3400 TO 至 4805*	N/A 不適用	N/A 不適用

* The corresponding range of floor-to-floor height of the property provided is according to the information set out in the approved building plans.
* 相關樓層之高度範圍按照批准建築圖則資料。

The internal areas of the residential properties on the upper floors will generally be slightly larger than those on the lower floors because of the reducing thickness of structural walls on the upper floors.
因住宅物業的較高樓層的結構牆的厚度遞減，較高樓層的內部面積，一般比較低樓層的內部面積稍大。

Notes:

- The dimensions of the floor plans are all structural dimensions in millimeter.
- Please refer to pages AL2 to AL3 of this sales brochure for legend of the terms and abbreviations shown in the floor plan above and the explanatory notes that are applicable thereto.

備註:

- 樓面平面圖之尺規所列數字為以毫米標示之建築結構尺寸。
- 以上平面圖中顯示之名詞、簡稱及其適用的附註，請參閱本售樓說明第AL2至AL3頁。

FLOOR PLANS OF RESIDENTIAL PROPERTIES IN THE DEVELOPMENT

發展項目的住宅物業的樓面平面圖

HOUSE 20 FLOOR PLAN

20 號洋房樓面平面圖

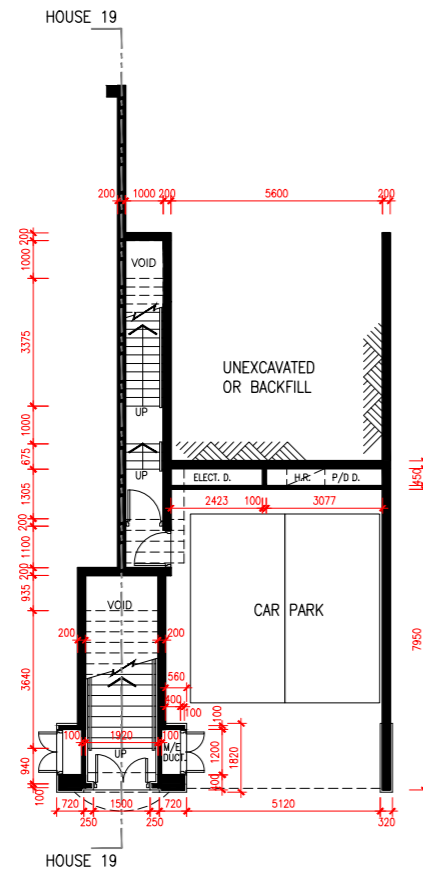
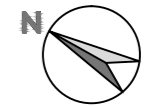

LG/F PLAN
低層地下平面圖

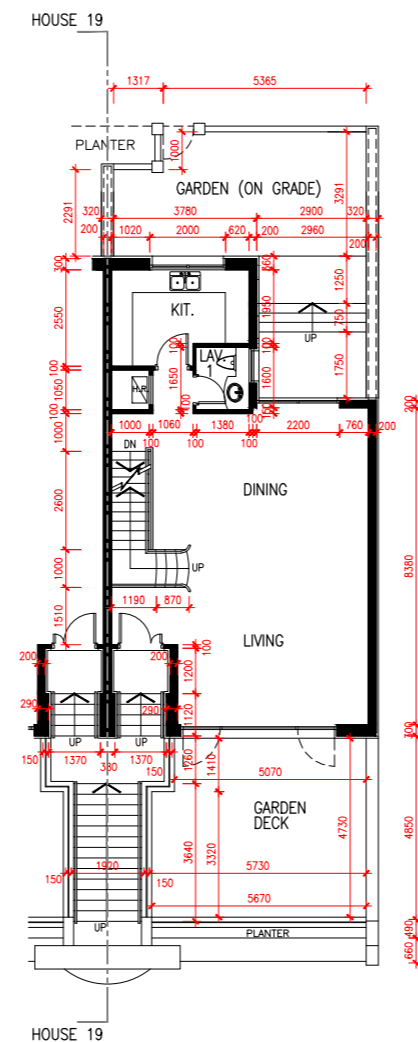

G/F PLAN
地下層平面圖

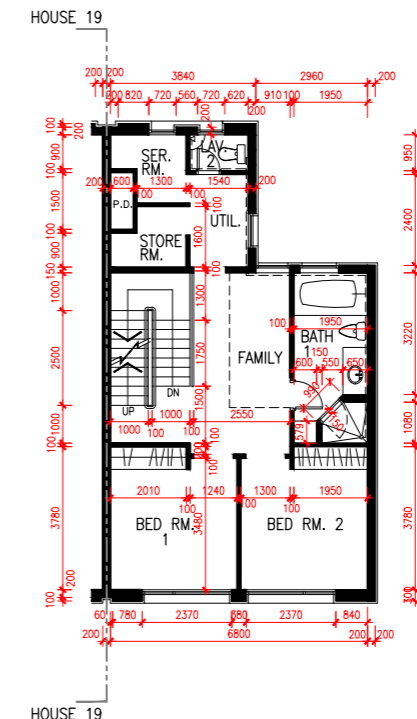

1/F PLAN
1樓平面圖

SCALE 比例尺 : 0M(米) 5M(米) 10M(米)

	Floor 樓層		
	LG/F 低層地下	G/F 地下	1/F 1樓
The thickness of the floor slabs (excluding plaster) of each residential property (mm) 每個住宅物業的樓板(不包括灰泥)的厚度(毫米)	150, 125	300,150	150,125
The floor-to-floor height (refers to the height between the top surface of the structural slab of a floor and the top surface of a floor and the top surface of the structural slab of its immediate upper floor) of each residential property (mm) 每個住宅物業的層與層之間的高度(指該樓層之石屎地台面與上一層石屎地台面之高度距離)(毫米)	3100, 3550	3900	3400

The internal areas of the residential properties on the upper floors will generally be slightly larger than those on the lower floors because of the reducing thickness of structural walls on the upper floors.

因住宅物業的較高樓層的結構牆的厚度遞減，較高樓層的內部面積，一般比較低樓層的內部面積稍大。

Notes:

- The dimensions of the floor plans are all structural dimensions in millimeter.
- Please refer to pages AL2 to AL3 of this sales brochure for legend of the terms and abbreviations shown in the floor plan above and the explanatory notes that are applicable thereto.

備註:

- 樓面平面圖之尺規所列數字為以毫米標示之建築結構尺寸。
- 以上平面圖中顯示之名詞、簡稱及其適用的附註，請參閱本售樓說明第AL2至AL3頁。

* The corresponding range of floor-to-floor height of the property provided is according to the information set out in the approved building plans.

* 相關樓層之高度範圍按照批准建築圖則資料。

FLOOR PLANS OF RESIDENTIAL PROPERTIES IN THE DEVELOPMENT

發展項目的住宅物業的樓面平面圖

HOUSE 20 FLOOR PLAN

20號洋房樓面平面圖

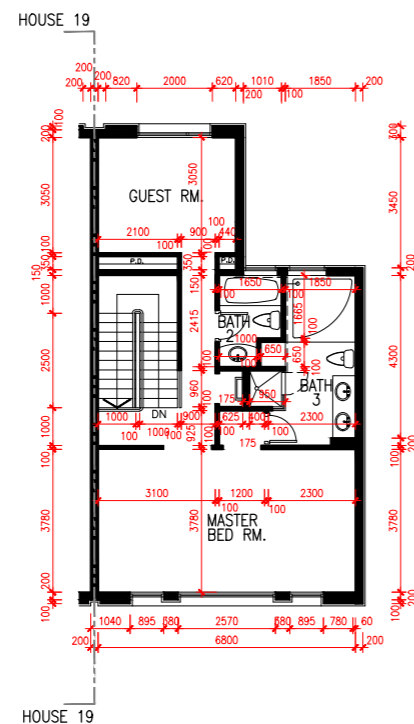

2/F PLAN
2樓平面圖

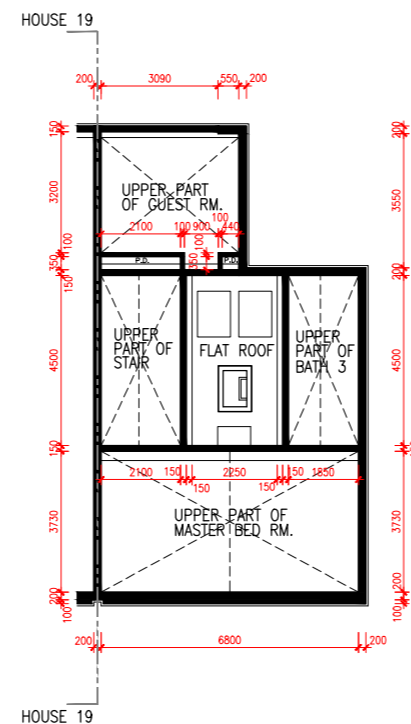

R/F PLAN
天台平面圖

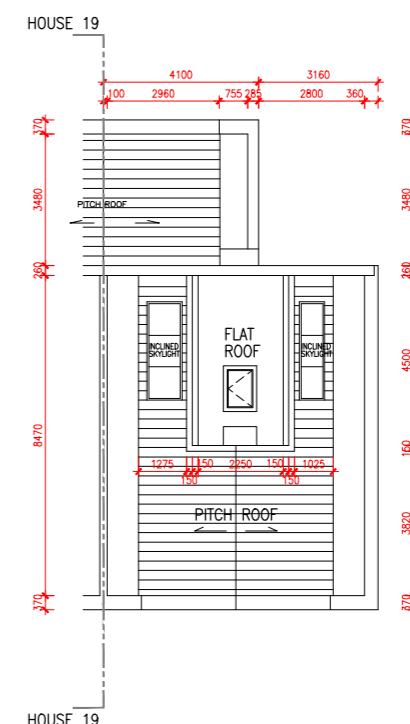

UR/F PLAN
上層天台平面圖

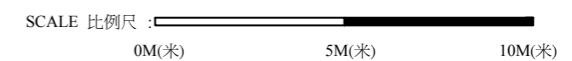

	Floor 樓層		
	2/F 2樓	R/F 天台	UR/F 上層天台
The thickness of the floor slabs (excluding plaster) of each residential property (mm) 每個住宅物業的樓板(不包括灰泥)的厚度(毫米)	175, 150	N/A 不適用	N/A 不適用
The floor-to-floor height (refers to the height between the top surface of the structural slab of a floor and the top surface of a floor and the top surface of the structural slab of its immediate upper floor) of each residential property (mm) 每個住宅物業的層與層之間的高度(指該樓層之石屎地台面與上一層石屎地台面之高度距離)(毫米)	3400, 3400 TO 至 4805*	N/A 不適用	N/A 不適用

The internal areas of the residential properties on the upper floors will generally be slightly larger than those on the lower floors because of the reducing thickness of structural walls on the upper floors.

因住宅物業的較高樓層的結構牆的厚度遞減，較高樓層的內部面積，一般比較低樓層的內部面積稍大。

Notes:

- The dimensions of the floor plans are all structural dimensions in millimeter.
- Please refer to pages AL2 to AL3 of this sales brochure for legend of the terms and abbreviations shown in the floor plan above and the explanatory notes that are applicable thereto.

備註:

- 樓面平面圖之尺規所列數字為以毫米標示之建築結構尺寸。
- 以上平面圖中顯示之名詞、簡稱及其適用的附註，請參閱本售樓說明第AL2至AL3頁。

* The corresponding range of floor-to-floor height of the property provided is according to the information set out in the approved building plans.
* 相關樓層之高度範圍按照批准建築圖則資料。

FLOOR PLANS OF RESIDENTIAL PROPERTIES IN THE DEVELOPMENT

發展項目的住宅物業的樓面平面圖

HOUSE 21 FLOOR PLAN

21號洋房樓面平面圖

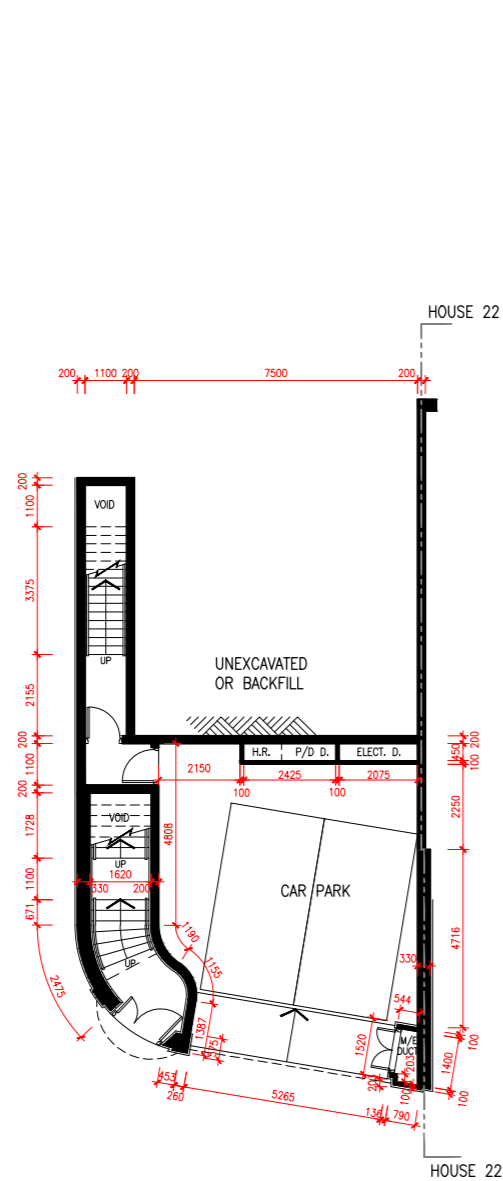

LG/F PLAN
低層地下平面圖

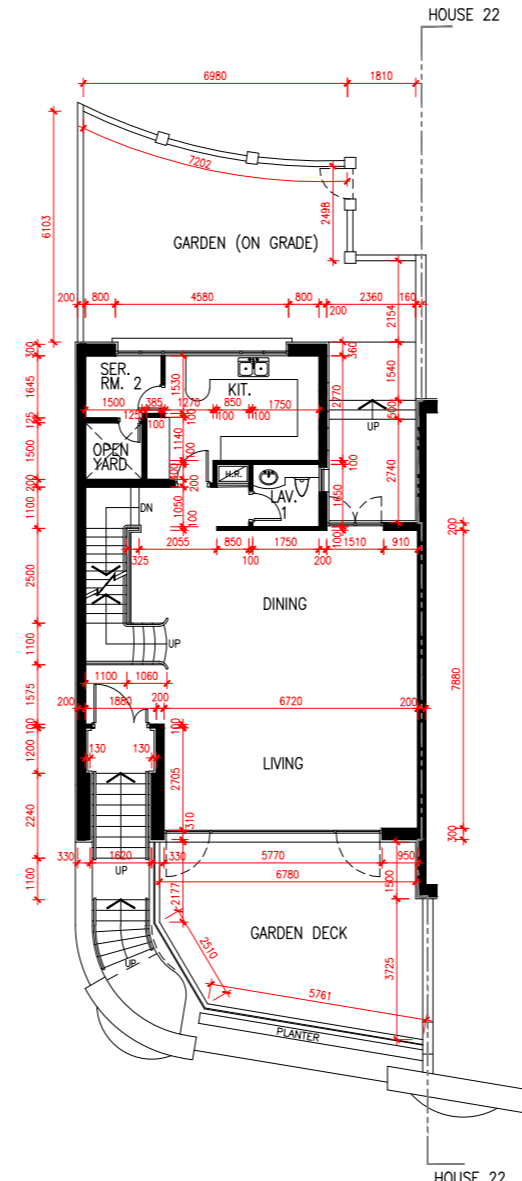

G/F PLAN
地下層平面圖

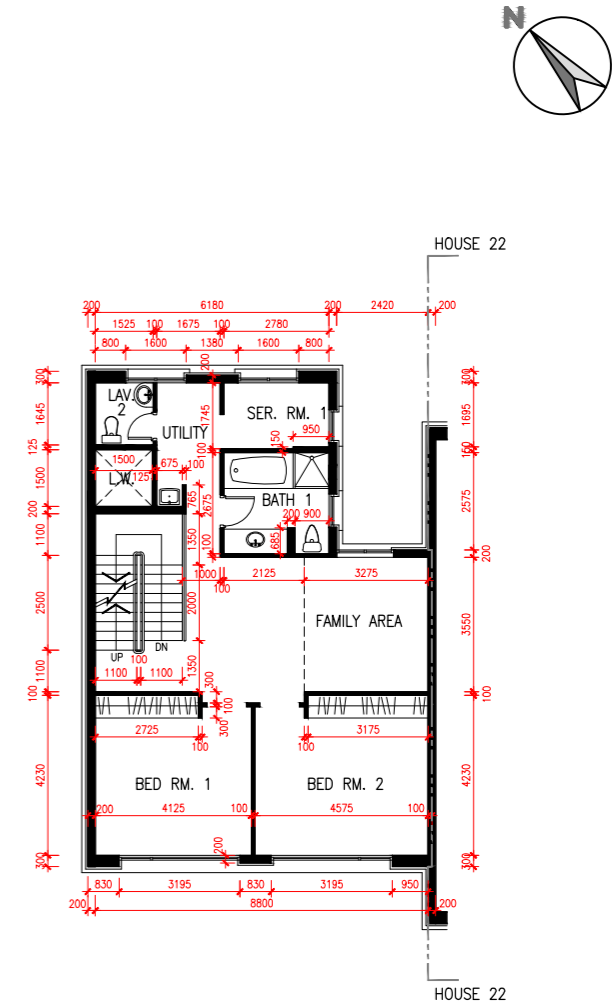

1/F PLAN
1樓平面圖

SCALE 比例尺 : 0M(米) 5M(米) 10M(米)

	Floor 樓層		
	LG/F 低層地下	G/F 地下	1/F 1樓
The thickness of the floor slabs (excluding plaster) of each residential property (mm) 每個住宅物業的樓板(不包括灰泥)的厚度(毫米)	200, 125	300,125	150,125
The floor-to-floor height (refers to the height between the top surface of the structural slab of a floor and the top surface of a floor and the top surface of the structural slab of its immediate upper floor) of each residential property (mm) 每個住宅物業的層與層之間的高度(指該樓層之石屎地台面與上一層石屎地台面之高度距離)(毫米)	2700, 3150	3900	3400

* The corresponding range of floor-to-floor height of the property provided is according to the information set out in the approved building plans.
* 相關樓層之高度範圍按照批准建築圖則資料。

The internal areas of the residential properties on the upper floors will generally be slightly larger than those on the lower floors because of the reducing thickness of structural walls on the upper floors.

因住宅物業的較高樓層的結構牆的厚度遞減，較高樓層的內部面積，一般比較低樓層的內部面積稍大。

Notes:

1. The dimensions of the floor plans are all structural dimensions in millimeter.
2. Please refer to pages AL2 to AL3 of this sales brochure for legend of the terms and abbreviations shown in the floor plan above and the explanatory notes that are applicable thereto.

備註:

1. 樓面平面圖之尺規所列數字為以毫米標示之建築結構尺寸。
2. 以上平面圖中顯示之名詞、簡稱及其適用的附註，請參閱本售樓說明第AL2至AL3頁。

FLOOR PLANS OF RESIDENTIAL PROPERTIES IN THE DEVELOPMENT

發展項目的住宅物業的樓面平面圖

HOUSE 21 FLOOR PLAN

21號洋房樓面平面圖

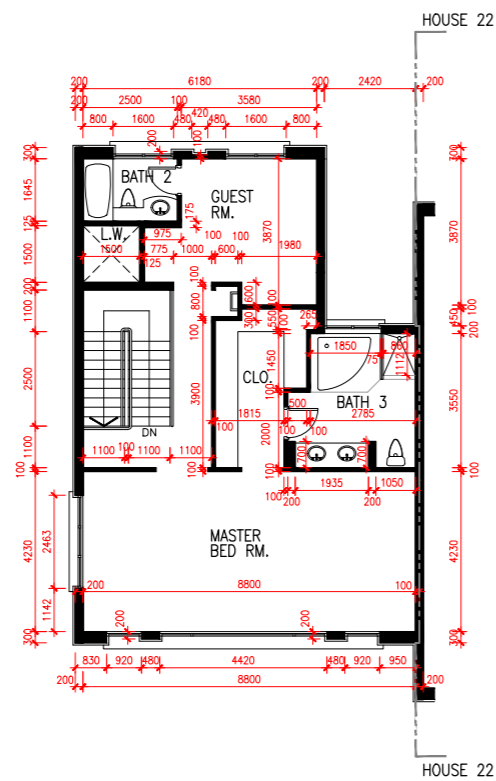
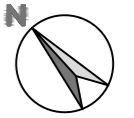

2/F PLAN
2樓平面圖

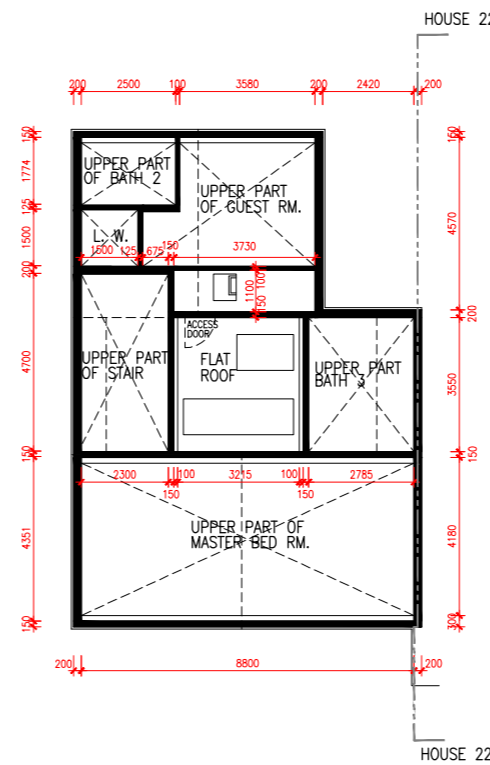

R/F PLAN
天台平面圖

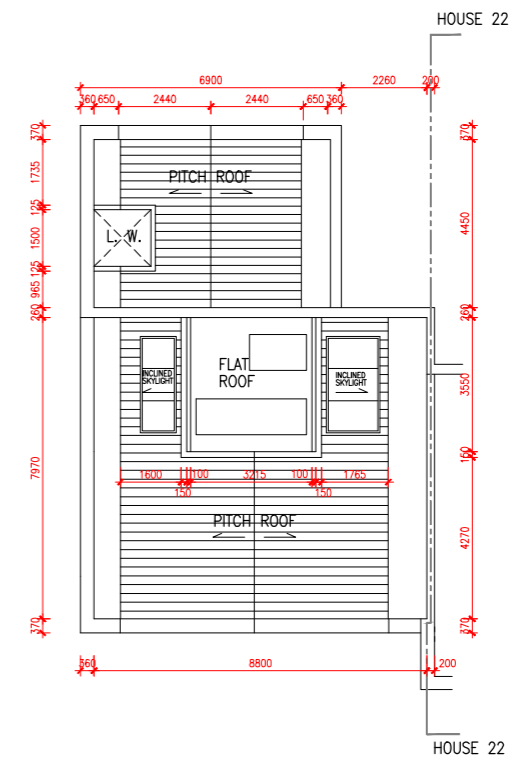

UR/F PLAN
上層天台平面圖

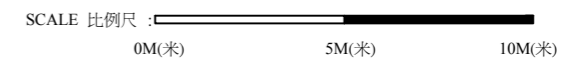

	Floor 樓層		
	2/F 2樓	R/F 天台	UR/F 上層天台
The thickness of the floor slabs (excluding plaster) of each residential property (mm) 每個住宅物業的樓板(不包括灰泥)的厚度(毫米)	175, 150	N/A 不適用	N/A 不適用
The floor-to-floor height (refers to the height between the top surface of the structural slab of a floor and the top surface of a floor and the top surface of the structural slab of its immediate upper floor) of each residential property (mm) 每個住宅物業的層與層之間的高度(指該樓層之石屎地台面與上一層石屎地台面之高度距離)(毫米)	3000, 3000 TO 至 4965*	N/A 不適用	N/A 不適用

* The corresponding range of floor-to-floor height of the property provided is according to the information set out in the approved building plans.
* 相關樓層之高度範圍按照批准建築圖則資料。

The internal areas of the residential properties on the upper floors will generally be slightly larger than those on the lower floors because of the reducing thickness of structural walls on the upper floors.

因住宅物業的較高樓層的結構牆的厚度遞減，較高樓層的內部面積，一般比較低樓層的內部面積稍大。

Notes:

- The dimensions of the floor plans are all structural dimensions in millimeter.
- Please refer to pages AL2 to AL3 of this sales brochure for legend of the terms and abbreviations shown in the floor plan above and the explanatory notes that are applicable thereto.

備註:

- 樓面平面圖之尺規所列數字為以毫米標示之建築結構尺寸。
- 以上平面圖中顯示之名詞、簡稱及其適用的附註，請參閱本售樓說明第AL2至AL3頁。

FLOOR PLANS OF RESIDENTIAL PROPERTIES IN THE DEVELOPMENT

發展項目的住宅物業的樓面平面圖

HOUSE 22 FLOOR PLAN

22號洋房樓面平面圖

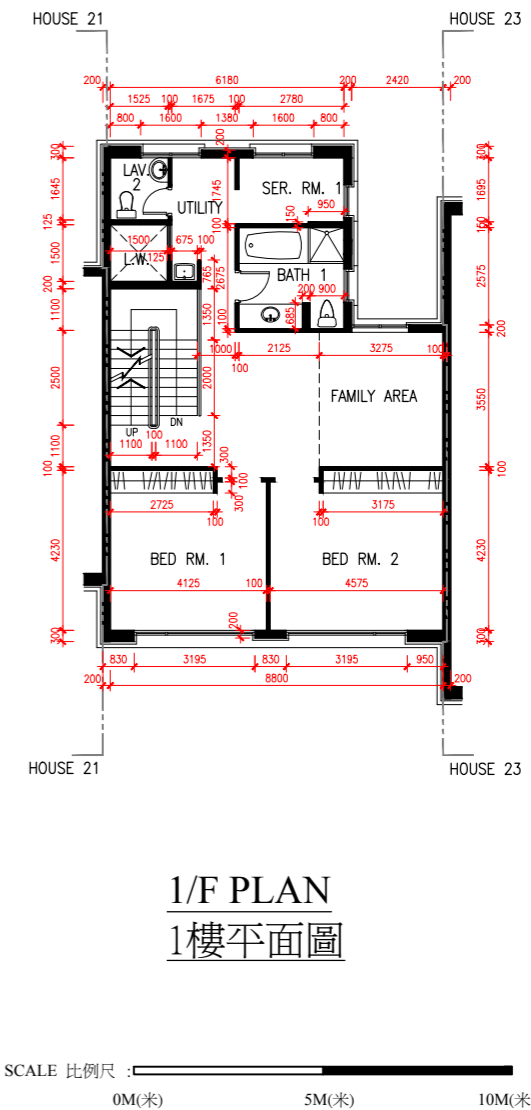
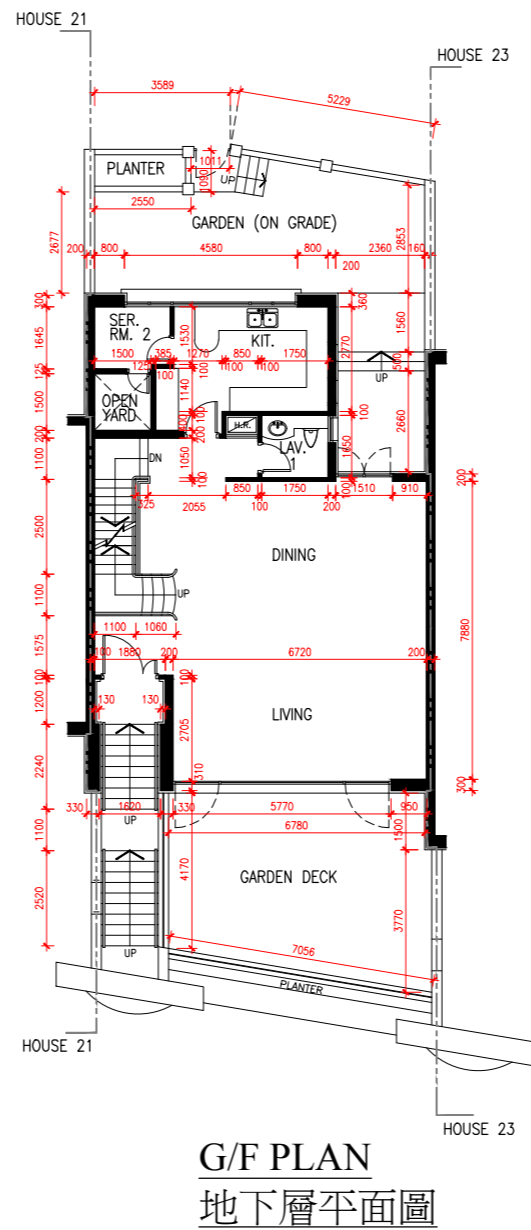
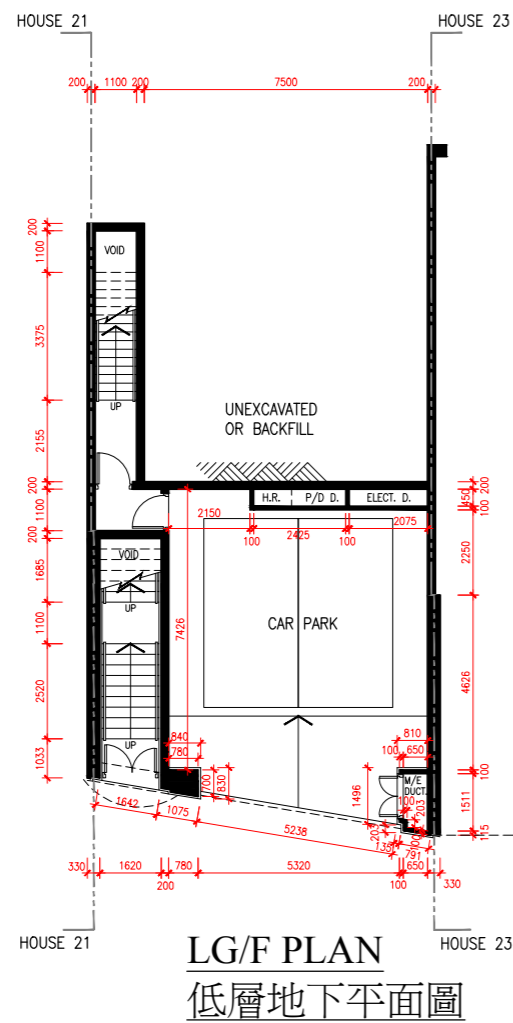
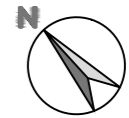

	Floor 樓層		
	LG/F 低層地下	G/F 地下	1/F 1樓
The thickness of the floor slabs (excluding plaster) of each residential property (mm) 每個住宅物業的樓板(不包括灰泥)的厚度(毫米)	200, 125	300, 125	150, 125
The floor-to-floor height (refers to the height between the top surface of the structural slab of a floor and the top surface of a floor and the top surface of the structural slab of its immediate upper floor) of each residential property (mm) 每個住宅物業的層與層之間的高度(指該樓層之石屎地台面與上一層石屎地台面之高度距離)(毫米)	2700, 3150	3900	3400

* The corresponding range of floor-to-floor height of the property provided is according to the information set out in the approved building plans.
* 相關樓層之高度範圍按照批准建築圖則資料。

The internal areas of the residential properties on the upper floors will generally be slightly larger than those on the lower floors because of the reducing thickness of structural walls on the upper floors.

因住宅物業的較高樓層的結構牆的厚度遞減，較高樓層的內部面積，一般比較低樓層的內部面積稍大。

Notes:

1. The dimensions of the floor plans are all structural dimensions in millimeter.
2. Please refer to pages AL2 to AL3 of this sales brochure for legend of the terms and abbreviations shown in the floor plan above and the explanatory notes that are applicable thereto.

備註:

1. 樓面平面圖之尺規所列數字為以毫米標示之建築結構尺寸。
2. 以上平面圖中顯示之名詞、簡稱及其適用的附註，請參閱本售樓說明第AL2至AL3頁。

FLOOR PLANS OF RESIDENTIAL PROPERTIES IN THE DEVELOPMENT

發展項目的住宅物業的樓面平面圖

HOUSE 22 FLOOR PLAN

22號洋房樓面平面圖

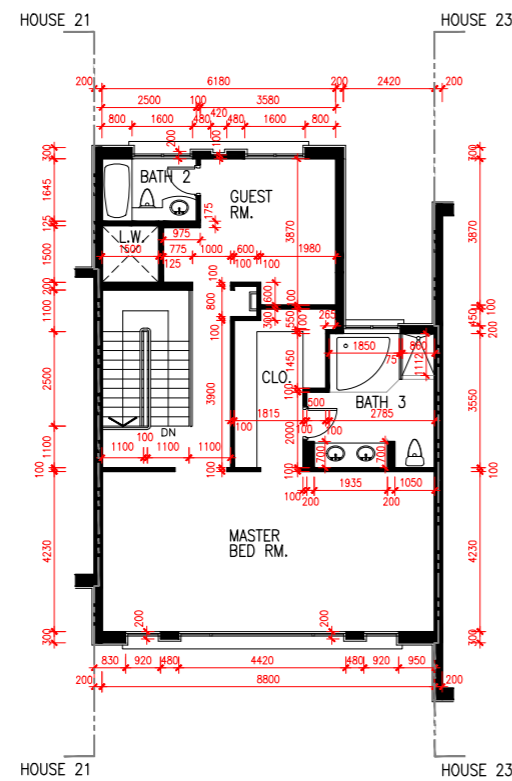
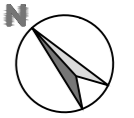

2/F PLAN
2樓平面圖

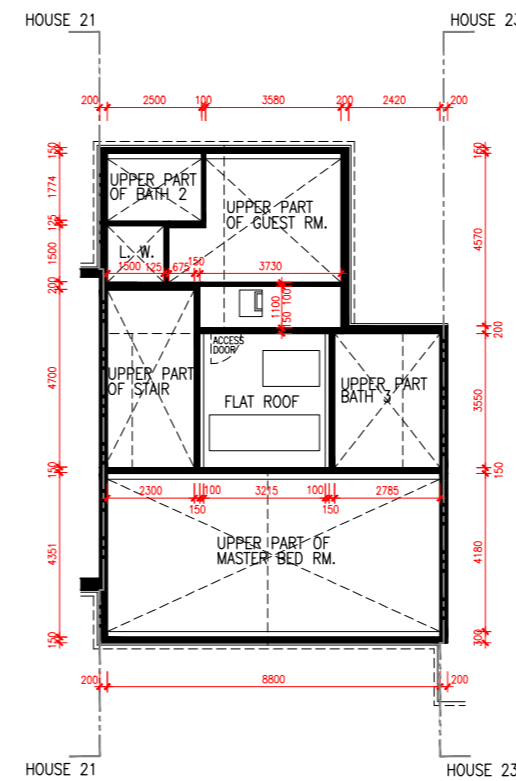

R/F PLAN
天台平面圖

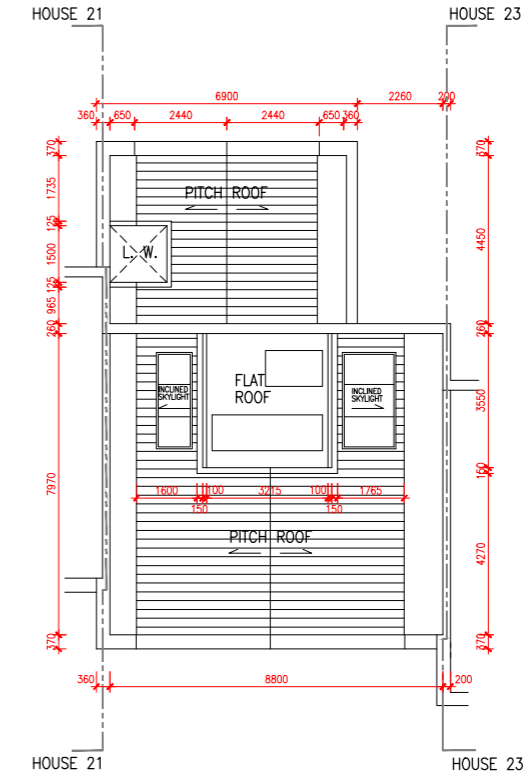

UR/F PLAN
上層天台平面圖

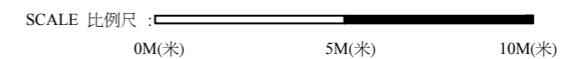

	Floor 樓層		
	2/F 2樓	R/F 天台	UR/F 上層天台
The thickness of the floor slabs (excluding plaster) of each residential property (mm) 每個住宅物業的樓板(不包括灰泥)的厚度(毫米)	175, 150	N/A 不適用	N/A 不適用
The floor-to-floor height (refers to the height between the top surface of the structural slab of a floor and the top surface of a floor and the top surface of the structural slab of its immediate upper floor) of each residential property (mm) 每個住宅物業的層與層之間的高度(指該樓層之石屎地台面與上一層石屎地台面之高度距離)(毫米)	3000, 3000 TO 至 4965*	N/A 不適用	N/A 不適用

* The corresponding range of floor-to-floor height of the property provided is according to the information set out in the approved building plans.
* 相關樓層之高度範圍按照批准建築圖則資料。

The internal areas of the residential properties on the upper floors will generally be slightly larger than those on the lower floors because of the reducing thickness of structural walls on the upper floors.

因住宅物業的較高樓層的結構牆的厚度遞減，較高樓層的內部面積，一般比較低樓層的內部面積稍大。

Notes:

- The dimensions of the floor plans are all structural dimensions in millimeter.
- Please refer to pages AL2 to AL3 of this sales brochure for legend of the terms and abbreviations shown in the floor plan above and the explanatory notes that are applicable thereto.

備註:

- 樓面平面圖之尺規所列數字為以毫米標示之建築結構尺寸。
- 以上平面圖中顯示之名詞、簡稱及其適用的附註，請參閱本售樓說明第AL2至AL3頁。

FLOOR PLANS OF RESIDENTIAL PROPERTIES IN THE DEVELOPMENT

發展項目的住宅物業的樓面平面圖

HOUSE 23 FLOOR PLAN

23號洋房樓面平面圖

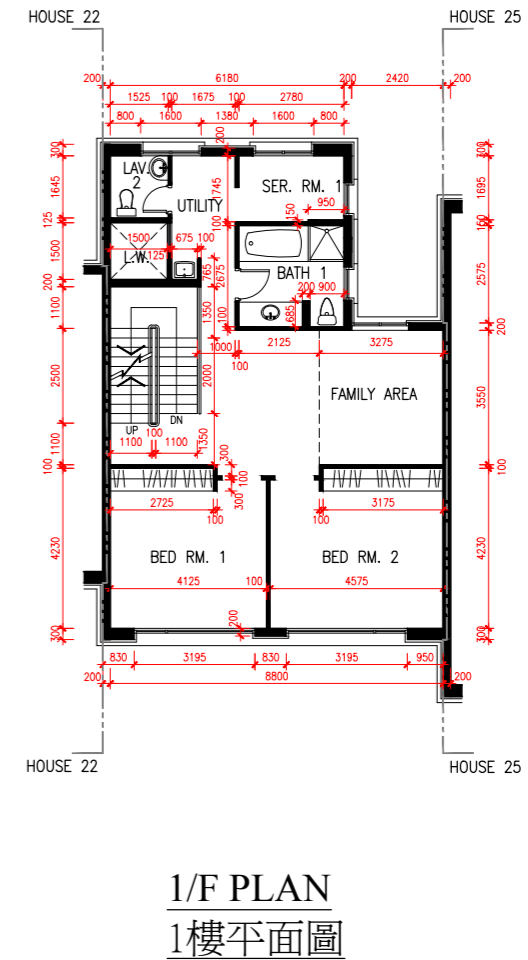
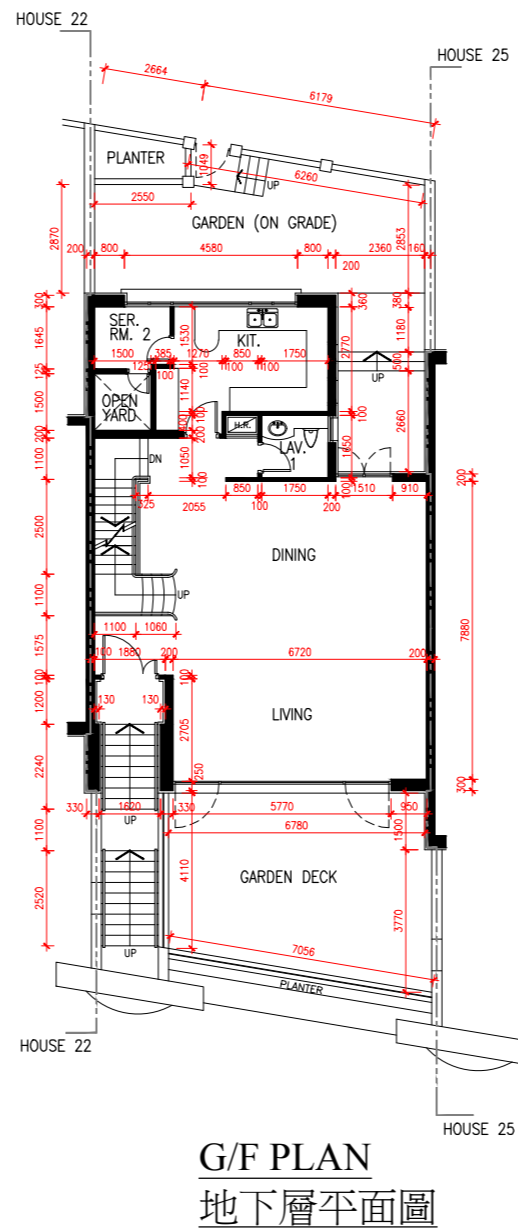
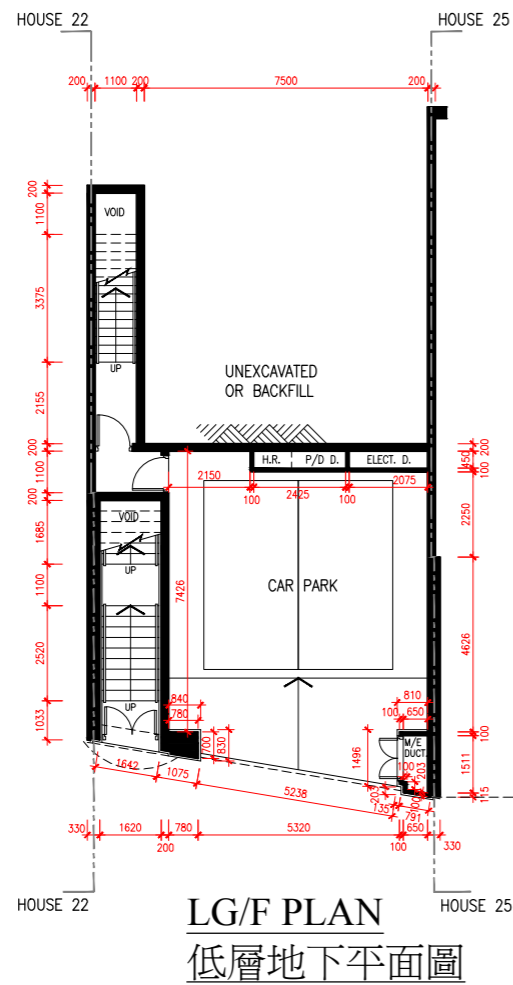
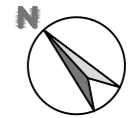

SCALE 比例尺 : 0M(米) 5M(米) 10M(米)

	Floor 樓層		
	LG/F 低層地下	G/F 地下	1/F 1樓
The thickness of the floor slabs (excluding plaster) of each residential property (mm) 每個住宅物業的樓板(不包括灰泥)的厚度(毫米)	200, 125	300,125	150,125
The floor-to-floor height (refers to the height between the top surface of the structural slab of a floor and the top surface of a floor and the top surface of the structural slab of its immediate upper floor) of each residential property (mm) 每個住宅物業的層與層之間的高度(指該樓層之石屎地台面與上一層石屎地台面之高度距離)(毫米)	2700, 3150	3900	3400

The internal areas of the residential properties on the upper floors will generally be slightly larger than those on the lower floors because of the reducing thickness of structural walls on the upper floors.

因住宅物業的較高樓層的結構牆的厚度遞減，較高樓層的內部面積，一般比較低樓層的內部面積稍大。

Notes:

- The dimensions of the floor plans are all structural dimensions in millimeter.
- Please refer to pages AL2 to AL3 of this sales brochure for legend of the terms and abbreviations shown in the floor plan above and the explanatory notes that are applicable thereto.

備註:

- 樓面平面圖之尺規所列數字為以毫米標示之建築結構尺寸。
- 以上平面圖中顯示之名詞、簡稱及其適用的附註，請參閱本售樓說明第AL2至AL3頁。

* The corresponding range of floor-to-floor height of the property provided is according to the information set out in the approved building plans.

* 相關樓層之高度範圍按照批准建築圖則資料。

FLOOR PLANS OF RESIDENTIAL PROPERTIES IN THE DEVELOPMENT

發展項目的住宅物業的樓面平面圖

HOUSE 23 FLOOR PLAN

23號洋房樓面平面圖

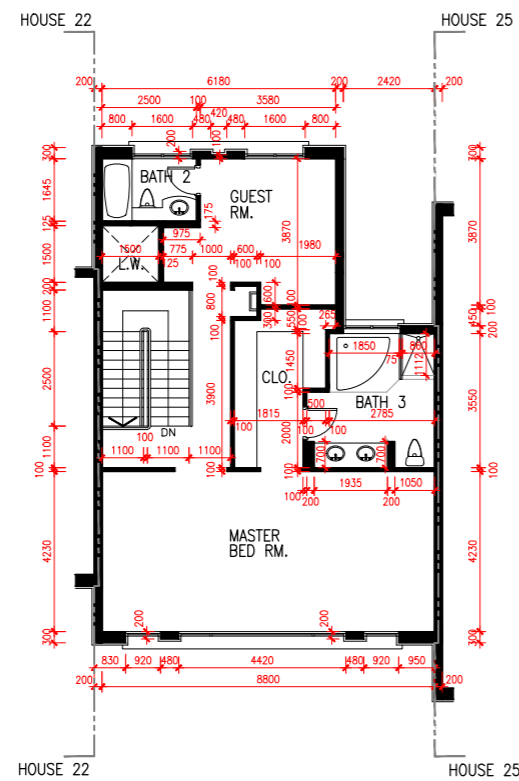
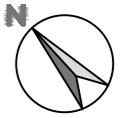

2/F PLAN
2樓平面圖

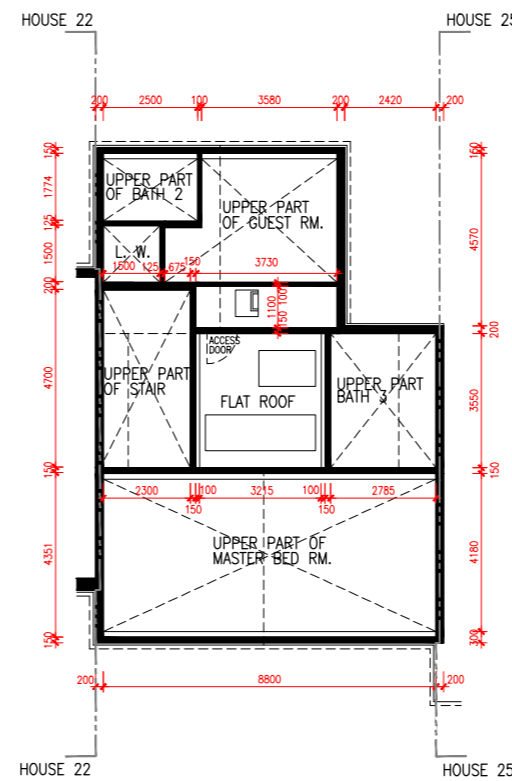

R/F PLAN
天台平面圖

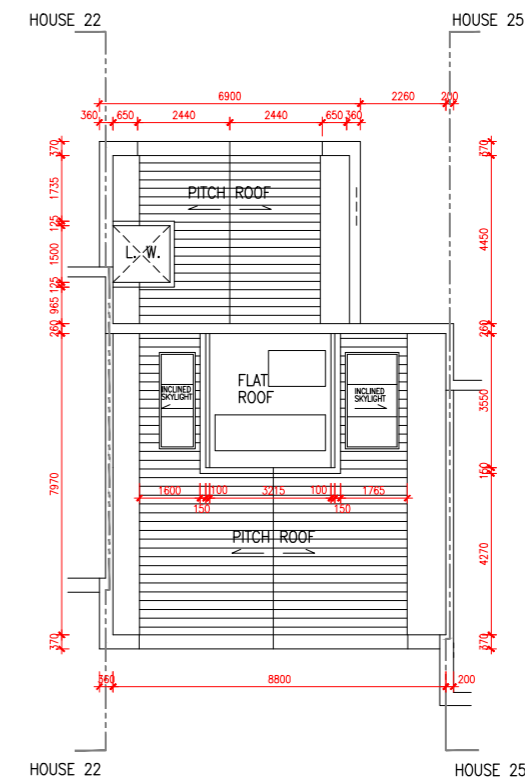

UR/F PLAN
上層天台平面圖

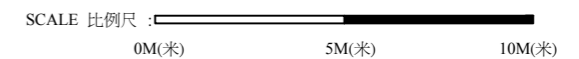

	Floor 樓層		
	2/F 2樓	R/F 天台	UR/F 上層天台
The thickness of the floor slabs (excluding plaster) of each residential property (mm) 每個住宅物業的樓板(不包括灰泥)的厚度(毫米)	175, 150	N/A 不適用	N/A 不適用
The floor-to-floor height (refers to the height between the top surface of the structural slab of a floor and the top surface of a floor and the top surface of the structural slab of its immediate upper floor) of each residential property (mm) 每個住宅物業的層與層之間的高度(指該樓層之石屎地台面與上一層石屎地台面之高度距離)(毫米)	3000, 3000 TO 至 4965*	N/A 不適用	N/A 不適用

* The corresponding range of floor-to-floor height of the property provided is according to the information set out in the approved building plans.
* 相關樓層之高度範圍按照批准建築圖則資料。

The internal areas of the residential properties on the upper floors will generally be slightly larger than those on the lower floors because of the reducing thickness of structural walls on the upper floors.

因住宅物業的較高樓層的結構牆的厚度遞減，較高樓層的內部面積，一般比較低樓層的內部面積稍大。

Notes:

- The dimensions of the floor plans are all structural dimensions in millimeter.
- Please refer to pages AL2 to AL3 of this sales brochure for legend of the terms and abbreviations shown in the floor plan above and the explanatory notes that are applicable thereto.

備註:

- 樓面平面圖之尺規所列數字為以毫米標示之建築結構尺寸。
- 以上平面圖中顯示之名詞、簡稱及其適用的附註，請參閱本售樓說明第AL2至AL3頁。

FLOOR PLANS OF RESIDENTIAL PROPERTIES IN THE DEVELOPMENT

發展項目的住宅物業的樓面平面圖

HOUSE 25 FLOOR PLAN

25號洋房樓面平面圖

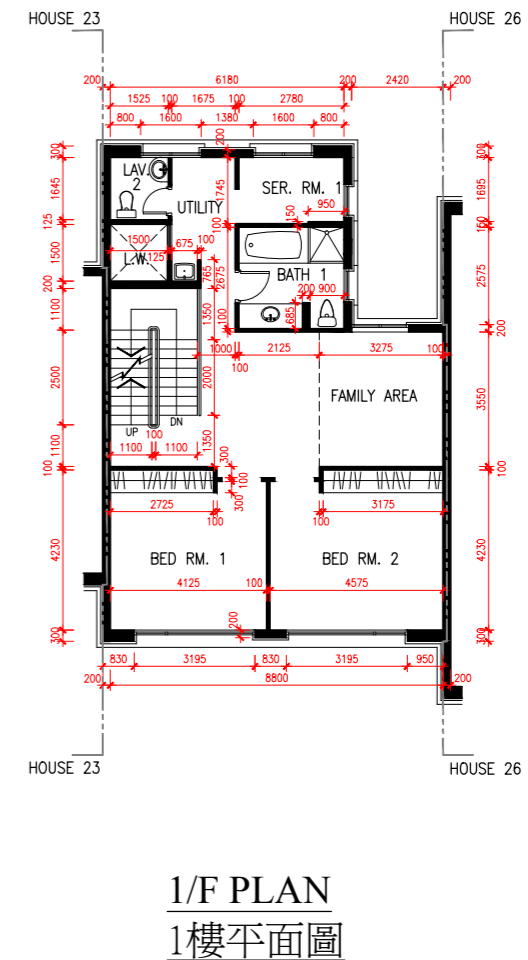
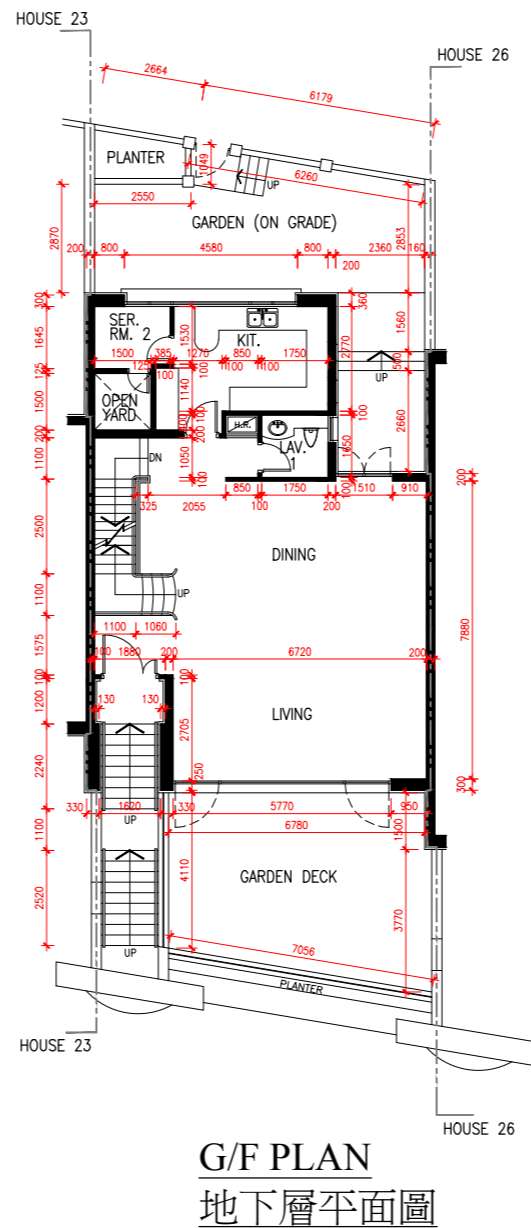
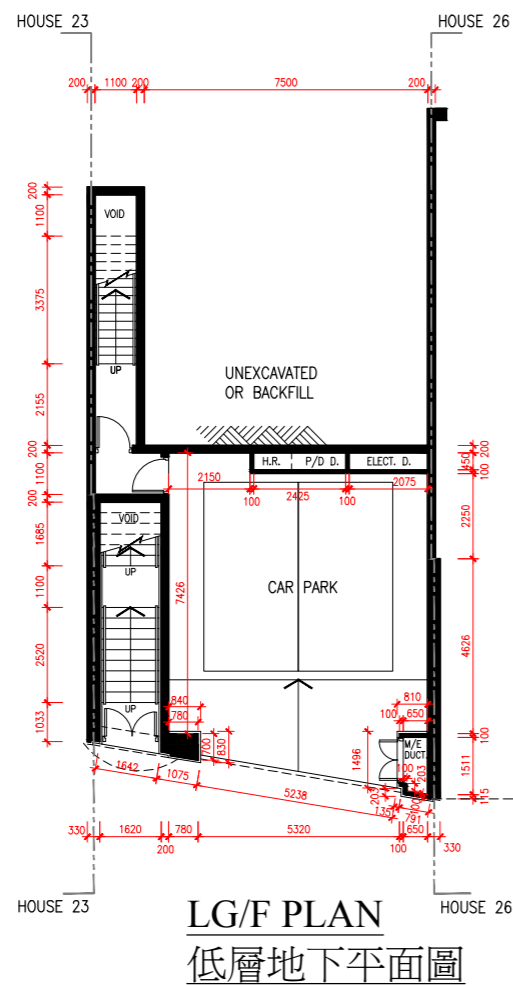
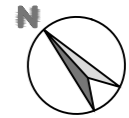

SCALE 比例尺 : 0M(米) 5M(米) 10M(米)

	Floor 樓層		
	LG/F 低層地下	G/F 地下	1/F 1樓
The thickness of the floor slabs (excluding plaster) of each residential property (mm) 每個住宅物業的樓板(不包括灰泥)的厚度(毫米)	200, 125	300,125	150,125
The floor-to-floor height (refers to the height between the top surface of the structural slab of a floor and the top surface of a floor and the top surface of the structural slab of its immediate upper floor) of each residential property (mm) 每個住宅物業的層與層之間的高度(指該樓層之石屎地台面與上一層石屎地台面之高度距離)(毫米)	2700, 3150	3900	3400

The internal areas of the residential properties on the upper floors will generally be slightly larger than those on the lower floors because of the reducing thickness of structural walls on the upper floors.

因住宅物業的較高樓層的結構牆的厚度遞減，較高樓層的內部面積，一般比較低樓層的內部面積稍大。

Notes:

- The dimensions of the floor plans are all structural dimensions in millimeter.
- Please refer to pages AL2 to AL3 of this sales brochure for legend of the terms and abbreviations shown in the floor plan above and the explanatory notes that are applicable thereto.

備註:

- 樓面平面圖之尺規所列數字為以毫米標示之建築結構尺寸。
- 以上平面圖中顯示之名詞、簡稱及其適用的附註，請參閱本售樓說明第AL2至AL3頁。

* The corresponding range of floor-to-floor height of the property provided is according to the information set out in the approved building plans.
* 相關樓層之高度範圍按照批准建築圖則資料。

FLOOR PLANS OF RESIDENTIAL PROPERTIES IN THE DEVELOPMENT

發展項目的住宅物業的樓面平面圖

HOUSE 25 FLOOR PLAN

25號洋房樓面平面圖

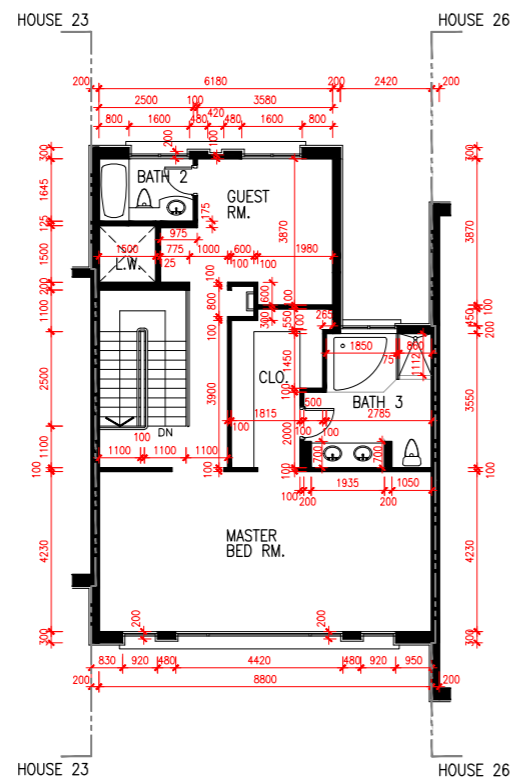
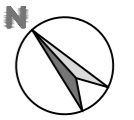

2/F PLAN
2樓平面圖

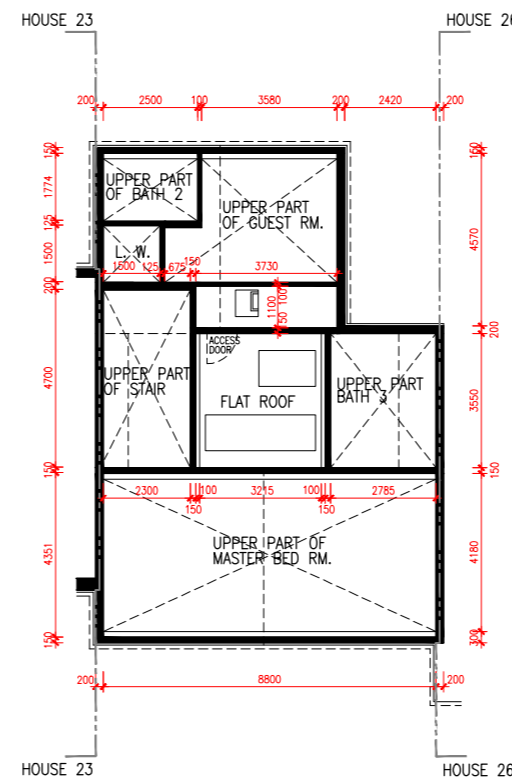

R/F PLAN
天台平面圖

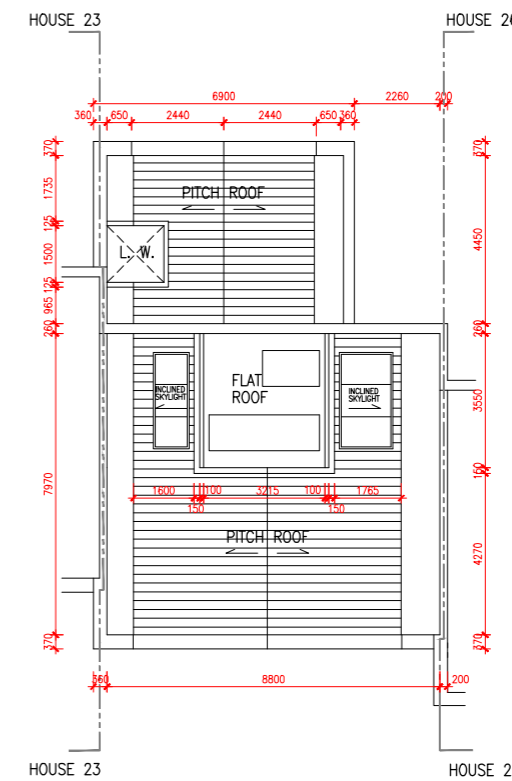

UR/F PLAN
上層天台平面圖

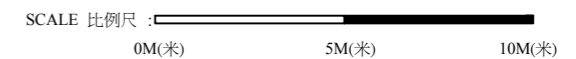

	Floor 樓層		
	2/F 2樓	R/F 天台	UR/F 上層天台
The thickness of the floor slabs (excluding plaster) of each residential property (mm) 每個住宅物業的樓板(不包括灰泥)的厚度(毫米)	175, 150	N/A 不適用	N/A 不適用
The floor-to-floor height (refers to the height between the top surface of the structural slab of a floor and the top surface of a floor and the top surface of the structural slab of its immediate upper floor) of each residential property (mm) 每個住宅物業的層與層之間的高度(指該樓層之石屎地台面與上一層石屎地台面之高度距離)(毫米)	3000, 3000 TO 至 4965*	N/A 不適用	N/A 不適用

* The corresponding range of floor-to-floor height of the property provided is according to the information set out in the approved building plans.
* 相關樓層之高度範圍按照批准建築圖則資料。

The internal areas of the residential properties on the upper floors will generally be slightly larger than those on the lower floors because of the reducing thickness of structural walls on the upper floors.

因住宅物業的較高樓層的結構牆的厚度遞減，較高樓層的內部面積，一般比較低樓層的內部面積稍大。

Notes:

- The dimensions of the floor plans are all structural dimensions in millimeter.
- Please refer to pages AL2 to AL3 of this sales brochure for legend of the terms and abbreviations shown in the floor plan above and the explanatory notes that are applicable thereto.

備註:

- 樓面平面圖之尺規所列數字為以毫米標示之建築結構尺寸。
- 以上平面圖中顯示之名詞、簡稱及其適用的附註，請參閱本售樓說明第AL2至AL3頁。

FLOOR PLANS OF RESIDENTIAL PROPERTIES IN THE DEVELOPMENT

發展項目的住宅物業的樓面平面圖

HOUSE 25 AS-IS FLOOR PLAN

25號洋房現狀樓面平面圖

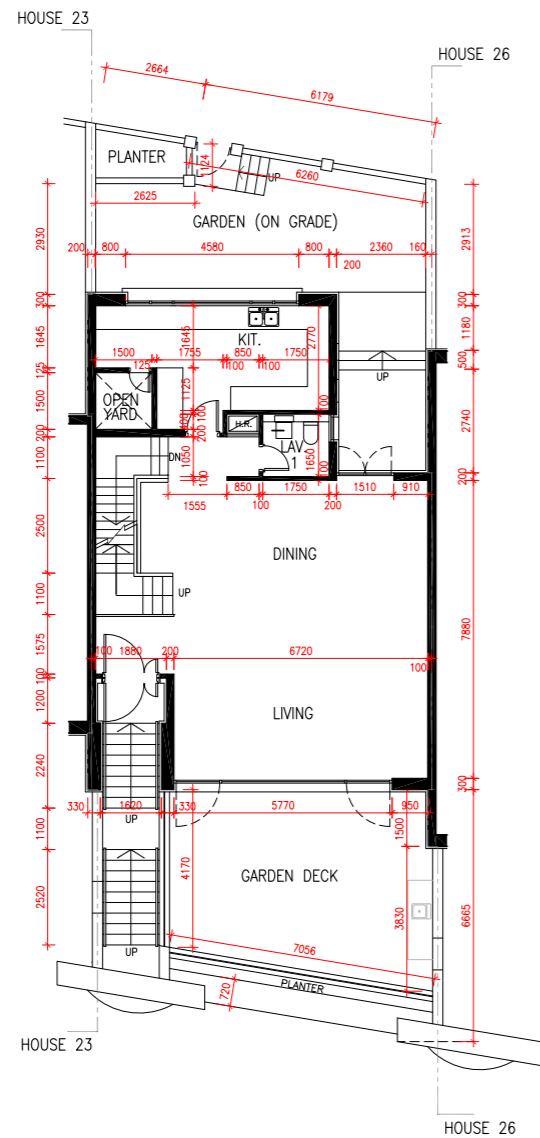
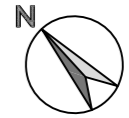

G/F AS-IS PLAN
地下層現狀平面圖

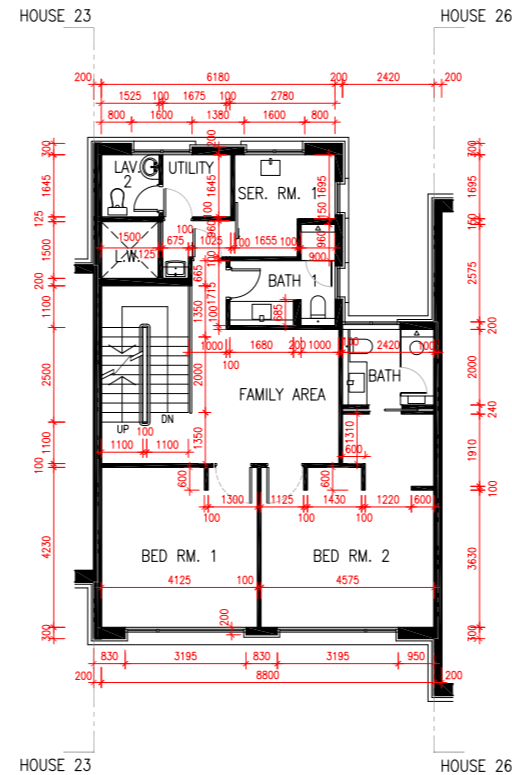

1/F AS-IS PLAN
1樓現狀平面圖

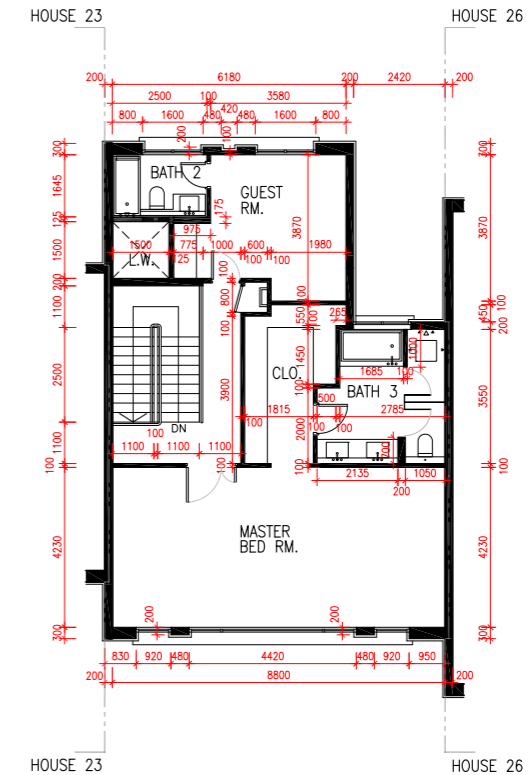

2/F AS-IS PLAN
2樓現狀平面圖

SCALE 比例尺: 0M(米) 5M(米) 10M(米)

The internal areas of the residential properties on the upper floors will generally be slightly larger than those on the lower floors because of the reducing thickness of structural walls on the upper floors. 因住宅物業的較高樓層的結構牆的厚度遞減，較高樓層的內部面積，一般比較低樓層的內部面積稍大。

- Notes:
1. The dimensions of the floor plans are all structural dimensions in millimeter.
 2. Please refer to pages AL2 to AL3 of this sales brochure for legend of the terms and abbreviations shown in the floor plan above and the explanatory notes that are applicable thereto.
 3. The above floor plan of House 25 has been altered by way of minor works or exempted works under the Building Ordinance after completion of the Development. Please refer to previous pages of House 25 approved floor plan as reference.

- 備註:
1. 樓面平面圖之尺規所列數字為以毫米標示之建築結構尺寸。
 2. 以上平面圖中顯示之名詞、簡稱及其適用的附註，請參閱本售樓說明第AL2至AL3頁。
 3. 以上25號洋房之平面圖已在發展項目落成後進行小型工程或獲《建築物條例》豁免的工程而有所改動。請參閱前頁25號洋房之經審批平面圖作參考。

FLOOR PLANS OF RESIDENTIAL PROPERTIES IN THE DEVELOPMENT

發展項目的住宅物業的樓面平面圖

This page is deliberately left in blank 此頁乃特意留白

FLOOR PLANS OF RESIDENTIAL PROPERTIES IN THE DEVELOPMENT

發展項目的住宅物業的樓面平面圖

HOUSE 26, 27 & 28 FLOOR PLAN

26, 27 及 28 號洋房樓面平面圖

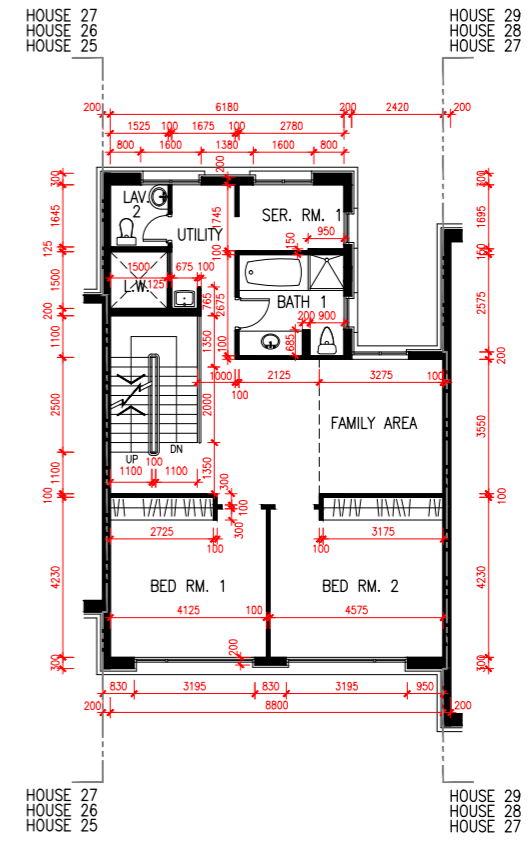
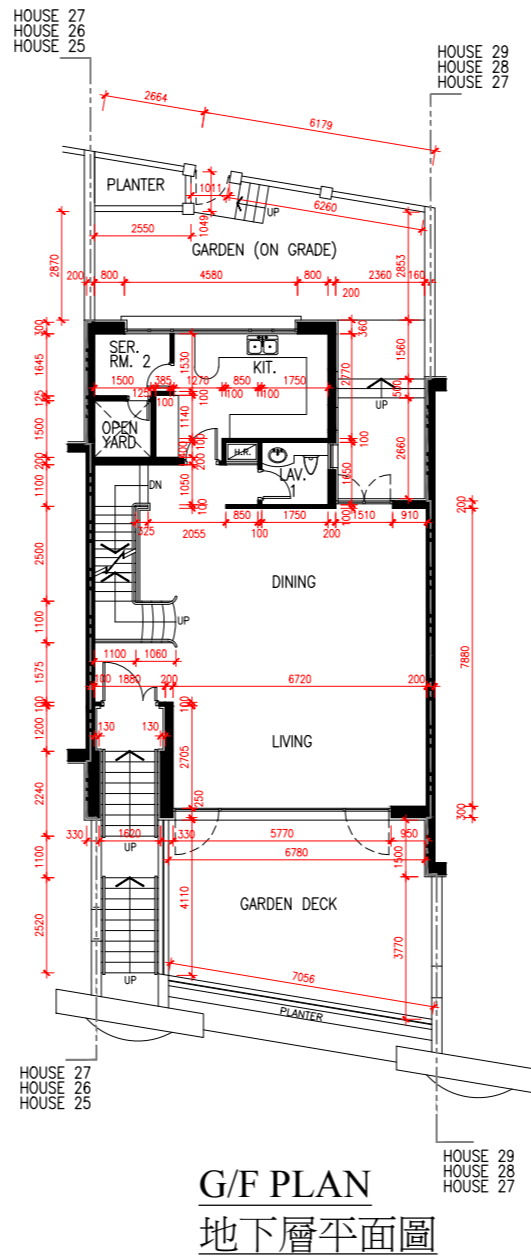
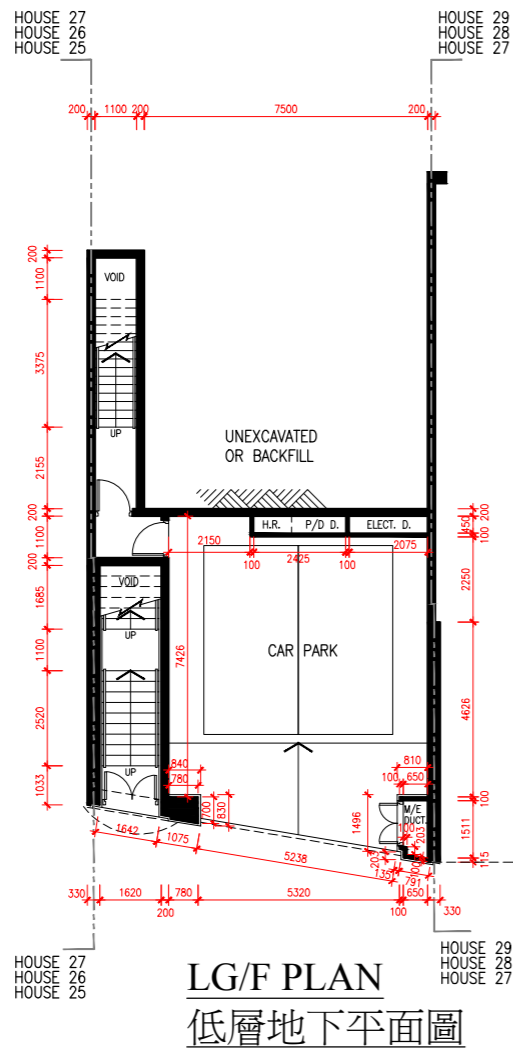

SCALE 比例尺 : 0M(米) 5M(米) 10M(米)

	Floor 樓層		
	LG/F 低層地下	G/F 地下	1/F 1樓
The thickness of the floor slabs (excluding plaster) of each residential property (mm) 每個住宅物業的樓板(不包括灰泥)的厚度(毫米)	200, 125	300, 125	150, 125
The floor-to-floor height (refers to the height between the top surface of the structural slab of a floor and the top surface of a floor and the top surface of the structural slab of its immediate upper floor) of each residential property (mm) 每個住宅物業的層與層之間的高度(指該樓層之石屎地台面與上一層石屎地台面之高度距離)(毫米)	2700, 3150	3900	3400

The internal areas of the residential properties on the upper floors will generally be slightly larger than those on the lower floors because of the reducing thickness of structural walls on the upper floors.

因住宅物業的較高樓層的結構牆的厚度遞減，較高樓層的內部面積，一般比較低樓層的內部面積稍大。

Notes:

1. The dimensions of the floor plans are all structural dimensions in millimeter.
2. Please refer to pages AL2 to AL3 of this sales brochure for legend of the terms and abbreviations shown in the floor plan above and the explanatory notes that are applicable thereto.

備註:

1. 樓面平面圖之尺規所列數字為以毫米標示之建築結構尺寸。
2. 以上平面圖中顯示之名詞、簡稱及其適用的附註，請參閱本售樓說明第AL2至AL3頁。

FLOOR PLANS OF RESIDENTIAL PROPERTIES IN THE DEVELOPMENT

發展項目的住宅物業的樓面平面圖

HOUSE 26, 27 & 28 FLOOR PLAN

26, 27 及 28 號洋房樓面平面圖

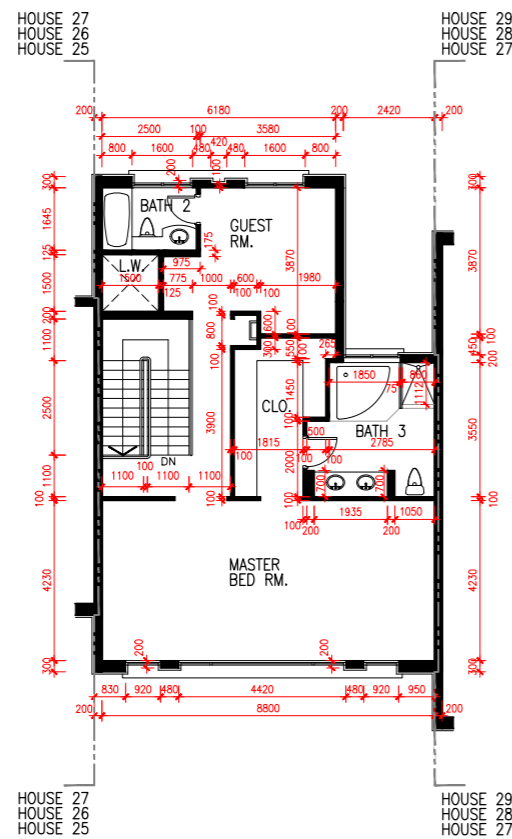
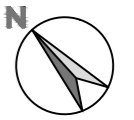

2/F PLAN
2樓平面圖

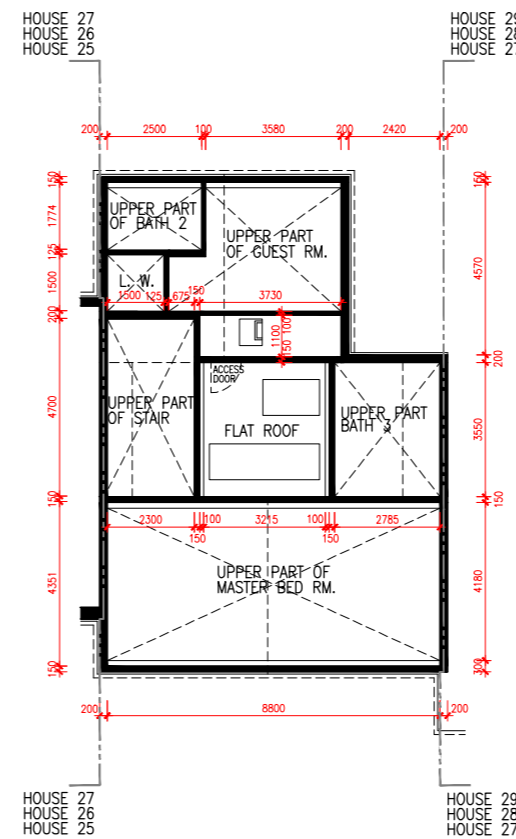

R/F PLAN
天台平面圖

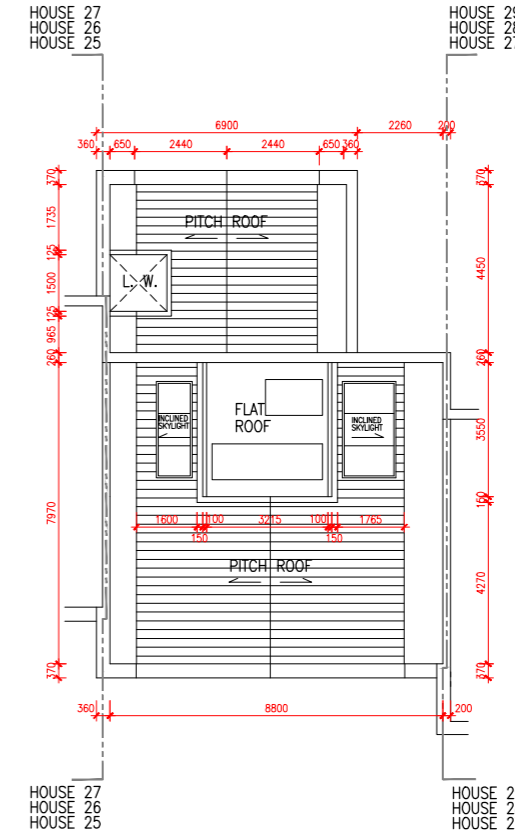

UR/F PLAN
上層天台平面圖

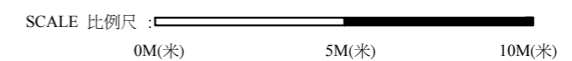

	Floor 樓層		
	2/F 2樓	R/F 天台	UR/F 上層天台
The thickness of the floor slabs (excluding plaster) of each residential property (mm) 每個住宅物業的樓板(不包括灰泥)的厚度(毫米)	175, 150	N/A 不適用	N/A 不適用
The floor-to-floor height (refers to the height between the top surface of the structural slab of a floor and the top surface of a floor and the top surface of the structural slab of its immediate upper floor) of each residential property (mm) 每個住宅物業的層與層之間的高度(指該樓層之石屎地台面與上一層石屎地台面之高度距離)(毫米)	3000, 3000 TO 至 4965*	N/A 不適用	N/A 不適用

* The corresponding range of floor-to-floor height of the property provided is according to the information set out in the approved building plans.
* 相關樓層之高度範圍按照批准建築圖則資料。

The internal areas of the residential properties on the upper floors will generally be slightly larger than those on the lower floors because of the reducing thickness of structural walls on the upper floors.

因住宅物業的較高樓層的結構牆的厚度遞減，較高樓層的內部面積，一般比較低樓層的內部面積稍大。

Notes:

1. The dimensions of the floor plans are all structural dimensions in millimeter.
2. Please refer to pages AL2 to AL3 of this sales brochure for legend of the terms and abbreviations shown in the floor plan above and the explanatory notes that are applicable thereto.

備註:

1. 樓面平面圖之尺規所列數字為以毫米標示之建築結構尺寸。
2. 以上平面圖中顯示之名詞、簡稱及其適用的附註，請參閱本售樓說明第AL2至AL3頁。

FLOOR PLANS OF RESIDENTIAL PROPERTIES IN THE DEVELOPMENT

發展項目的住宅物業的樓面平面圖

HOUSE 29 FLOOR PLAN

29號洋房樓面平面圖

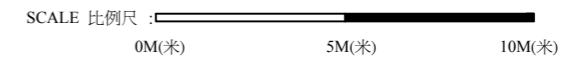
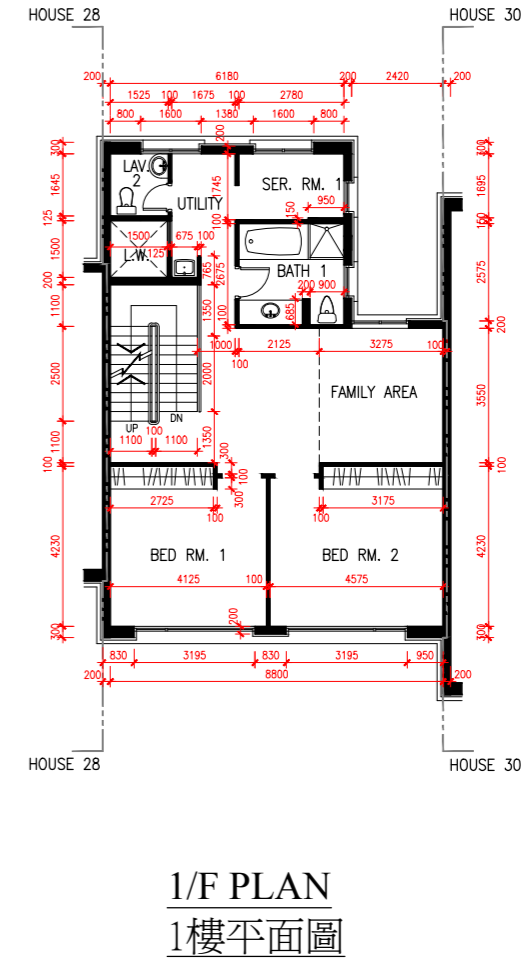
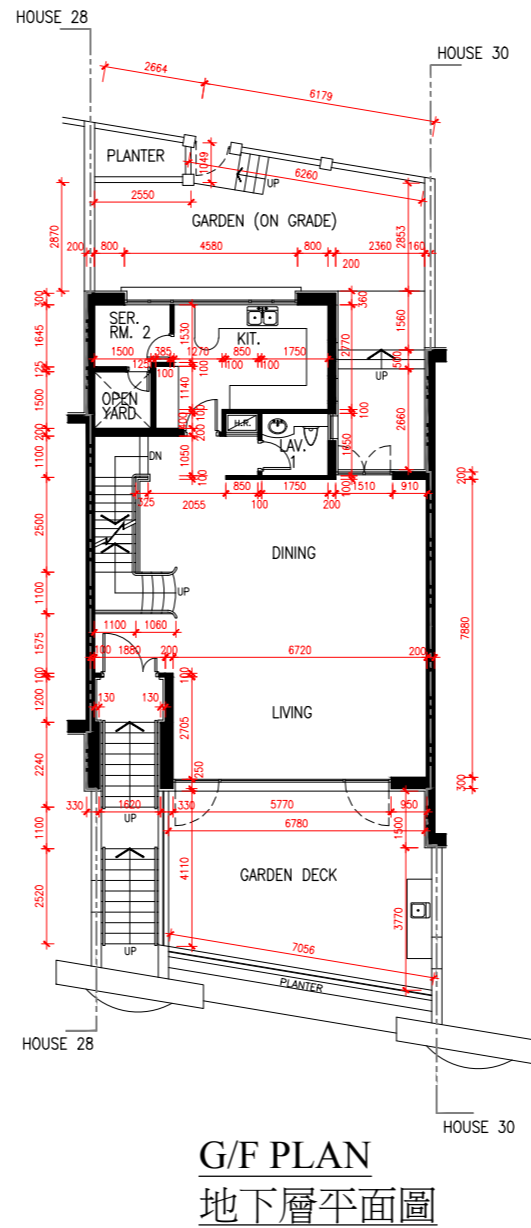
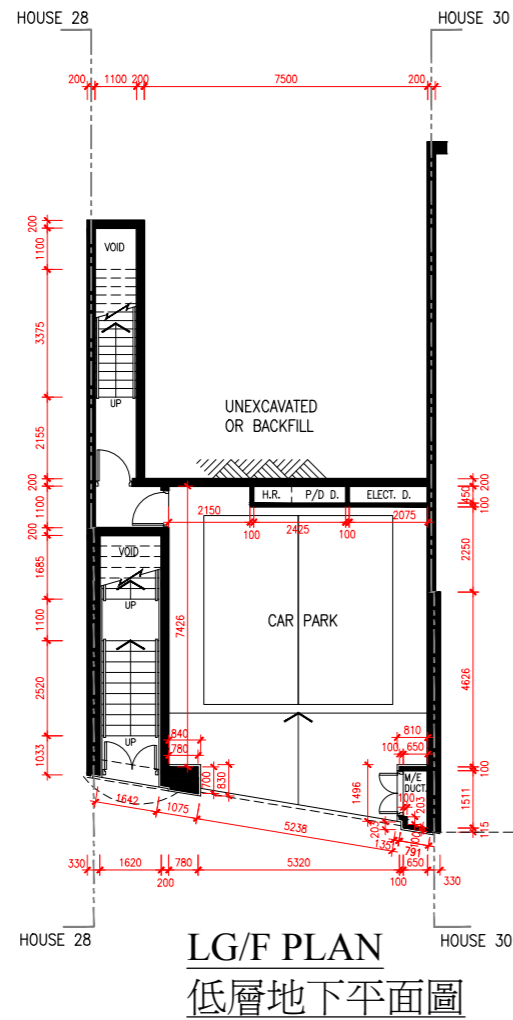
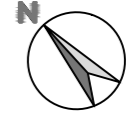

	Floor 樓層		
	LG/F 低層地下	G/F 地下	1/F 1樓
The thickness of the floor slabs (excluding plaster) of each residential property (mm) 每個住宅物業的樓板(不包括灰泥)的厚度(毫米)	200, 125	300,125	150,125
The floor-to-floor height (refers to the height between the top surface of the structural slab of a floor and the top surface of a floor and the top surface of the structural slab of its immediate upper floor) of each residential property (mm) 每個住宅物業的層與層之間的高度(指該樓層之石屎地台面與上一層石屎地台面之高度距離)(毫米)	2700, 3150	3900	3400

The internal areas of the residential properties on the upper floors will generally be slightly larger than those on the lower floors because of the reducing thickness of structural walls on the upper floors.

因住宅物業的較高樓層的結構牆的厚度遞減，較高樓層的內部面積，一般比較低樓層的內部面積稍大。

Notes:

1. The dimensions of the floor plans are all structural dimensions in millimeter.
2. Please refer to pages AL2 to AL3 of this sales brochure for legend of the terms and abbreviations shown in the floor plan above and the explanatory notes that are applicable thereto.

備註:

1. 樓面平面圖之尺規所列數字為以毫米標示之建築結構尺寸。
2. 以上平面圖中顯示之名詞、簡稱及其適用的附註，請參閱本售樓說明第AL2至AL3頁。

* The corresponding range of floor-to-floor height of the property provided is according to the information set out in the approved building plans.
* 相關樓層之高度範圍按照批准建築圖則資料。

FLOOR PLANS OF RESIDENTIAL PROPERTIES IN THE DEVELOPMENT

發展項目的住宅物業的樓面平面圖

HOUSE 29 FLOOR PLAN

29號洋房樓面平面圖

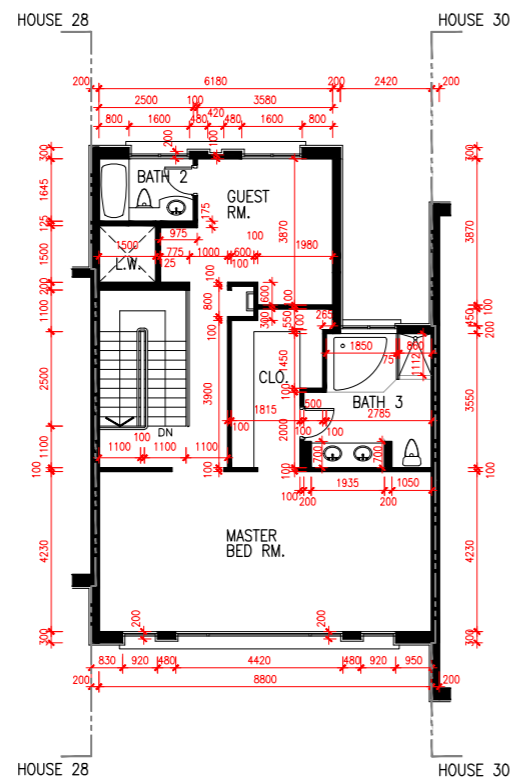
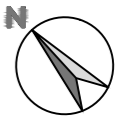

2/F PLAN
2樓平面圖

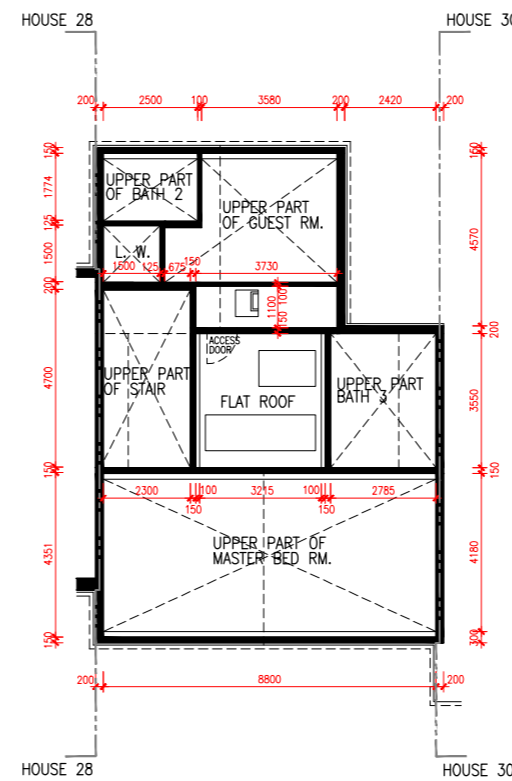

R/F PLAN
天台平面圖

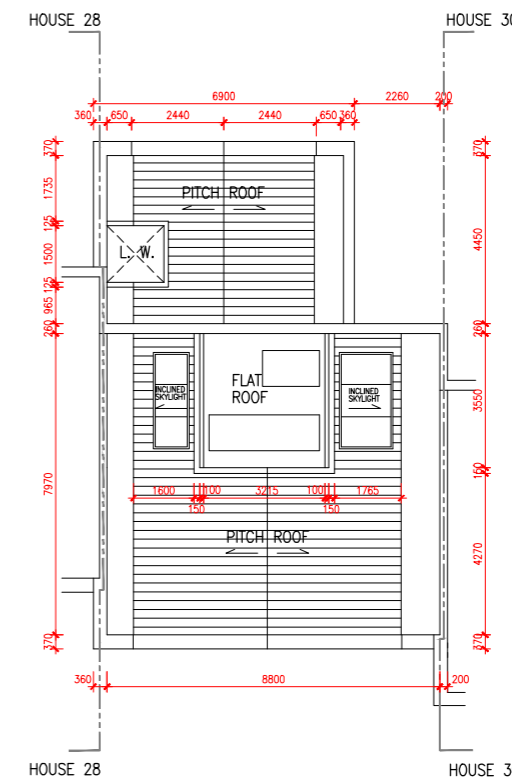

UR/F PLAN
上層天台平面圖

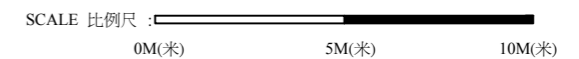

	Floor 樓層		
	2/F 2樓	R/F 天台	UR/F 上層天台
The thickness of the floor slabs (excluding plaster) of each residential property (mm) 每個住宅物業的樓板(不包括灰泥)的厚度(毫米)	175, 150	N/A 不適用	N/A 不適用
The floor-to-floor height (refers to the height between the top surface of the structural slab of a floor and the top surface of the structural slab of its immediate upper floor) of each residential property (mm) 每個住宅物業的層與層之間的高度(指該樓層之石屎地台面與上一層石屎地台面之高度距離)(毫米)	3000, 3000 TO 至 4965*	N/A 不適用	N/A 不適用

* The corresponding range of floor-to-floor height of the property provided is according to the information set out in the approved building plans.
* 相關樓層之高度範圍按照批准建築圖則資料。

The internal areas of the residential properties on the upper floors will generally be slightly larger than those on the lower floors because of the reducing thickness of structural walls on the upper floors.

因住宅物業的較高樓層的結構牆的厚度遞減，較高樓層的內部面積，一般比較低樓層的內部面積稍大。

Notes:

- The dimensions of the floor plans are all structural dimensions in millimeter.
- Please refer to pages AL2 to AL3 of this sales brochure for legend of the terms and abbreviations shown in the floor plan above and the explanatory notes that are applicable thereto.

備註:

- 樓面平面圖之尺規所列數字為以毫米標示之建築結構尺寸。
- 以上平面圖中顯示之名詞、簡稱及其適用的附註，請參閱本售樓說明第AL2至AL3頁。

FLOOR PLANS OF RESIDENTIAL PROPERTIES IN THE DEVELOPMENT

發展項目的住宅物業的樓面平面圖

HOUSE 30 FLOOR PLAN

30號洋房樓面平面圖

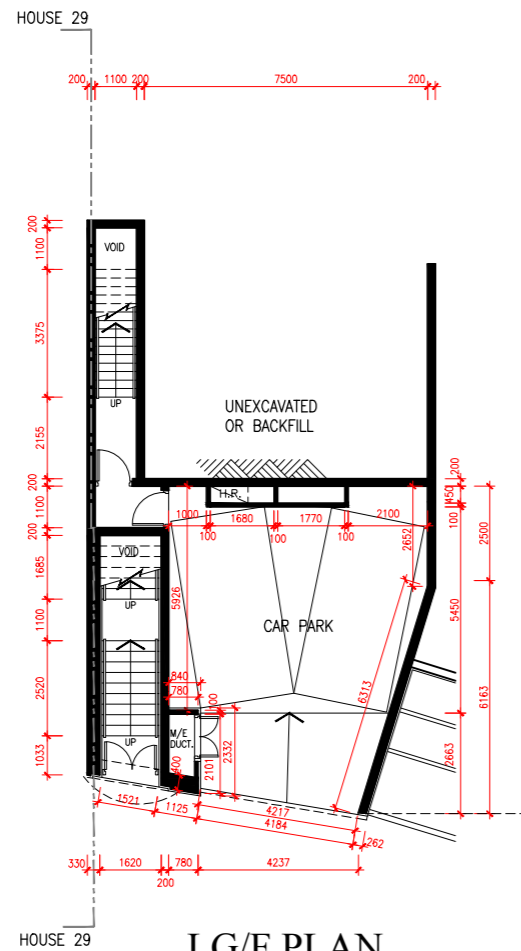
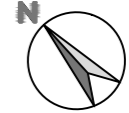

LG/F PLAN
低層地下平面圖

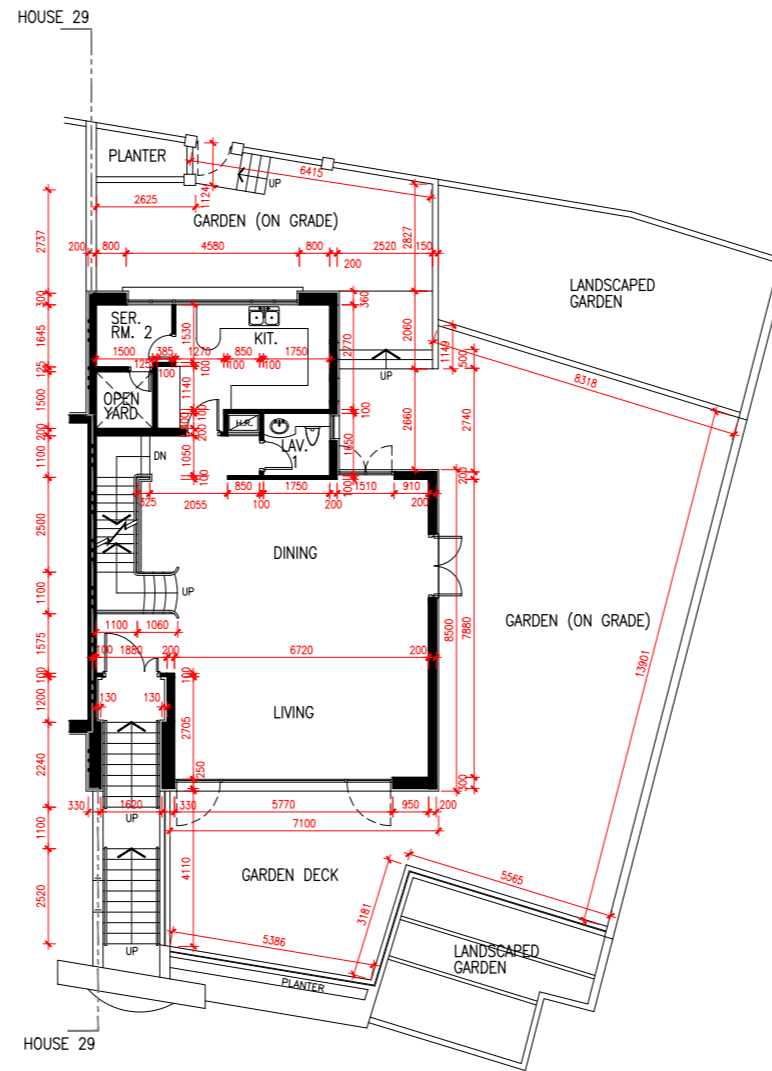

G/F PLAN
地下層平面圖

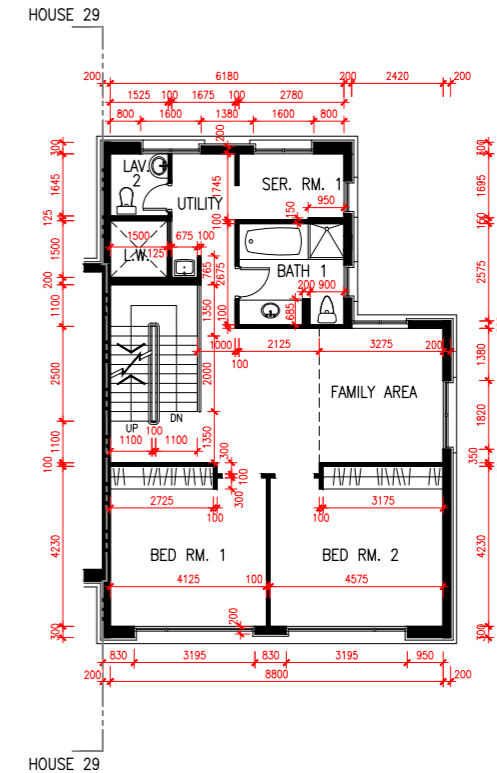

1/F PLAN
1樓平面圖

SCALE 比例尺 : 0M(米) 5M(米) 10M(米)

	Floor 樓層		
	LG/F 低層地下	G/F 地下	1/F 1樓
The thickness of the floor slabs (excluding plaster) of each residential property (mm) 每個住宅物業的樓板(不包括灰泥)的厚度(毫米)	200, 125	300,125	150,125
The floor-to-floor height (refers to the height between the top surface of the structural slab of a floor and the top surface of a floor and the top surface of the structural slab of its immediate upper floor) of each residential property (mm) 每個住宅物業的層與層之間的高度(指該樓層之石屎地台面與上一層石屎地台面之高度距離)(毫米)	2700, 3150	3900	3400

The internal areas of the residential properties on the upper floors will generally be slightly larger than those on the lower floors because of the reducing thickness of structural walls on the upper floors.

因住宅物業的較高樓層的結構牆的厚度遞減，較高樓層的內部面積，一般比較低樓層的內部面積稍大。

Notes:

1. The dimensions of the floor plans are all structural dimensions in millimeter.
2. Please refer to pages AL2 to AL3 of this sales brochure for legend of the terms and abbreviations shown in the floor plan above and the explanatory notes that are applicable thereto.

備註:

1. 樓面平面圖之尺規所列數字為以毫米標示之建築結構尺寸。
2. 以上平面圖中顯示之名詞、簡稱及其適用的附註，請參閱本售樓說明第AL2至AL3頁。

* The corresponding range of floor-to-floor height of the property provided is according to the information set out in the approved building plans.

* 相關樓層之高度範圍按照批准建築圖則資料。

FLOOR PLANS OF RESIDENTIAL PROPERTIES IN THE DEVELOPMENT

發展項目的住宅物業的樓面平面圖

HOUSE 30 FLOOR PLAN

30號洋房樓面平面圖

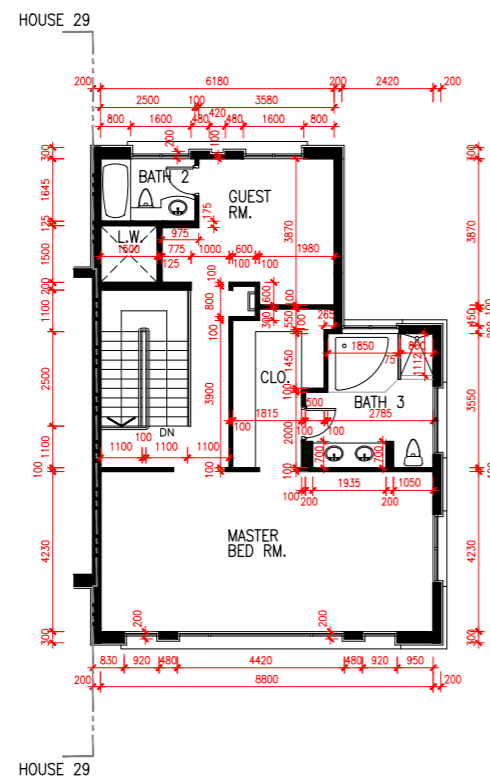
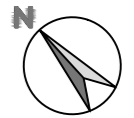

2/F PLAN
2樓平面圖

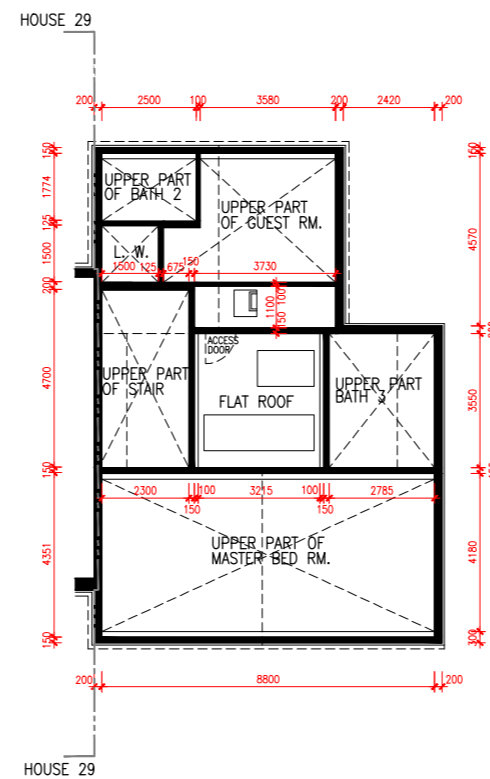

R/F PLAN
天台平面圖

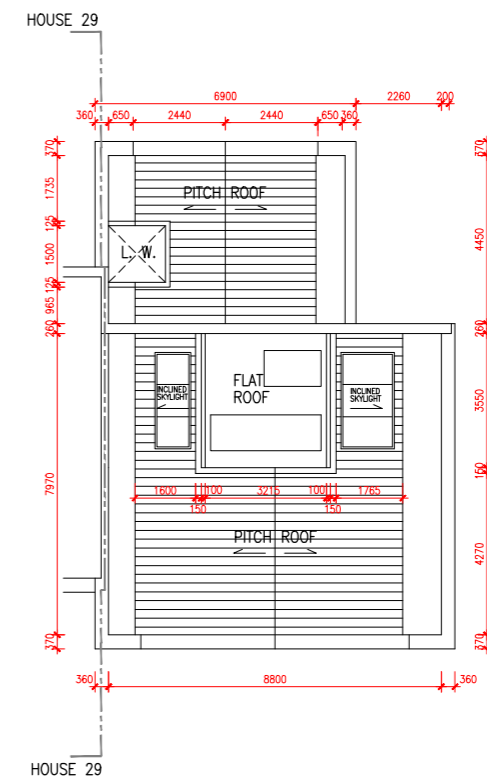

UR/F PLAN
上層天台平面圖

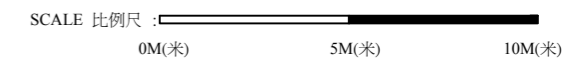

	Floor 樓層		
	2/F 2樓	R/F 天台	UR/F 上層天台
The thickness of the floor slabs (excluding plaster) of each residential property (mm) 每個住宅物業的樓板(不包括灰泥)的厚度(毫米)	175, 150	N/A 不適用	N/A 不適用
The floor-to-floor height (refers to the height between the top surface of the structural slab of a floor and the top surface of a floor and the top surface of the structural slab of its immediate upper floor) of each residential property (mm) 每個住宅物業的層與層之間的高度(指該樓層之石屎地台面與上一層石屎地台面之高度距離)(毫米)	3000, 3000 TO 至 4965*	N/A 不適用	N/A 不適用

* The corresponding range of floor-to-floor height of the property provided is according to the information set out in the approved building plans.
* 相關樓層之高度範圍按照批准建築圖則資料。

The internal areas of the residential properties on the upper floors will generally be slightly larger than those on the lower floors because of the reducing thickness of structural walls on the upper floors.

因住宅物業的較高樓層的結構牆的厚度遞減，較高樓層的內部面積，一般比較低樓層的內部面積稍大。

Notes:

- The dimensions of the floor plans are all structural dimensions in millimeter.
- Please refer to pages AL2 to AL3 of this sales brochure for legend of the terms and abbreviations shown in the floor plan above and the explanatory notes that are applicable thereto.

備註:

- 樓面平面圖之尺規所列數字為以毫米標示之建築結構尺寸。
- 以上平面圖中顯示之名詞、簡稱及其適用的附註，請參閱本售樓說明第AL2至AL3頁。

FLOOR PLANS OF RESIDENTIAL PROPERTIES IN THE DEVELOPMENT

發展項目的住宅物業的樓面平面圖

HOUSE 31 FLOOR PLAN

31號洋房樓面平面圖

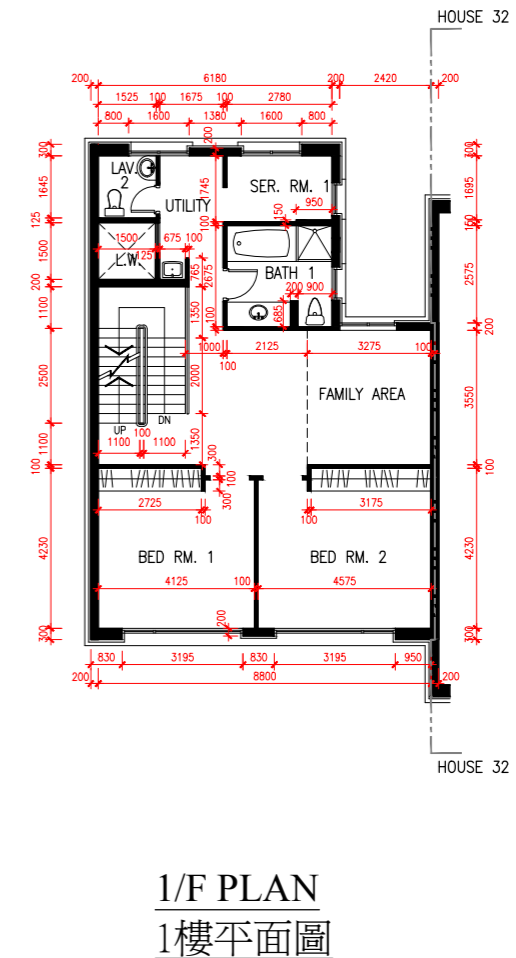
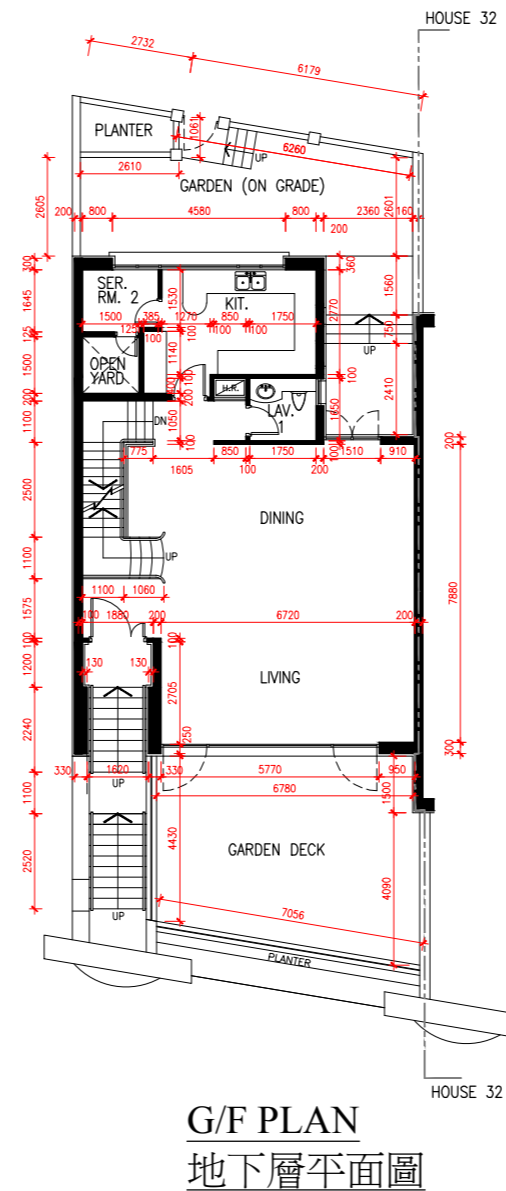
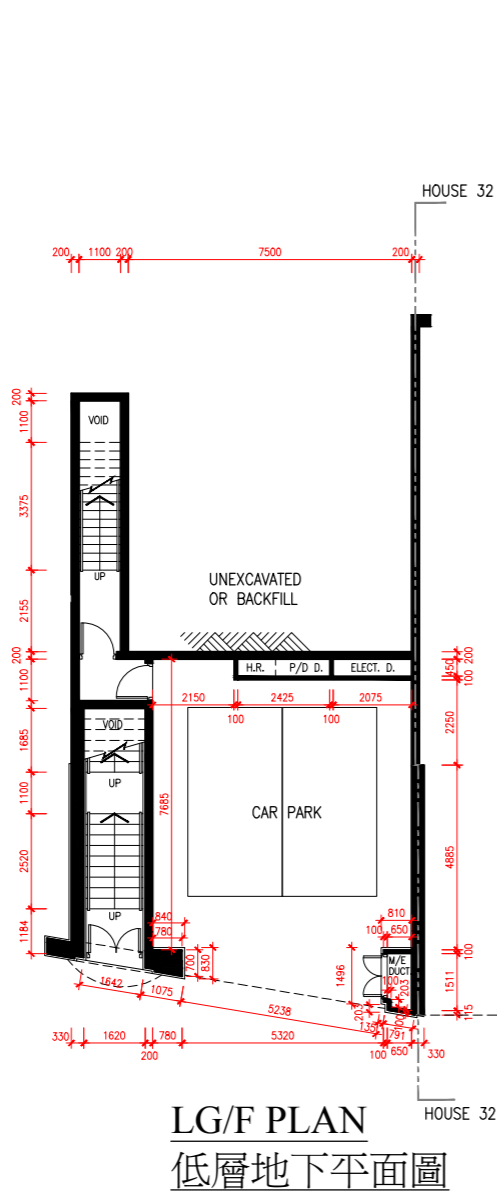
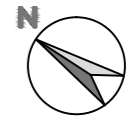

SCALE 比例尺 : 0M(米) 5M(米) 10M(米)

	Floor 樓層		
	LG/F 低層地下	G/F 地下	1/F 1樓
The thickness of the floor slabs (excluding plaster) of each residential property (mm) 每個住宅物業的樓板(不包括灰泥)的厚度(毫米)	200, 125	300,125	150,125
The floor-to-floor height (refers to the height between the top surface of the structural slab of a floor and the top surface of a floor and the top surface of the structural slab of its immediate upper floor) of each residential property (mm) 每個住宅物業的層與層之間的高度(指該樓層之石屎地台面與上一層石屎地台面之高度距離)(毫米)	2900, 3350	3900	3400

The internal areas of the residential properties on the upper floors will generally be slightly larger than those on the lower floors because of the reducing thickness of structural walls on the upper floors.

因住宅物業的較高樓層的結構牆的厚度遞減，較高樓層的內部面積，一般比較低樓層的內部面積稍大。

Notes:

1. The dimensions of the floor plans are all structural dimensions in millimeter.
2. Please refer to pages AL2 to AL3 of this sales brochure for legend of the terms and abbreviations shown in the floor plan above and the explanatory notes that are applicable thereto.

備註:

1. 樓面平面圖之尺規所列數字為以毫米標示之建築結構尺寸。
2. 以上平面圖中顯示之名詞、簡稱及其適用的附註，請參閱本售樓說明第AL2至AL3頁。

* The corresponding range of floor-to-floor height of the property provided is according to the information set out in the approved building plans.
* 相關樓層之高度範圍按照批准建築圖則資料。

FLOOR PLANS OF RESIDENTIAL PROPERTIES IN THE DEVELOPMENT

發展項目的住宅物業的樓面平面圖

HOUSE 31 FLOOR PLAN

31號洋房樓面平面圖

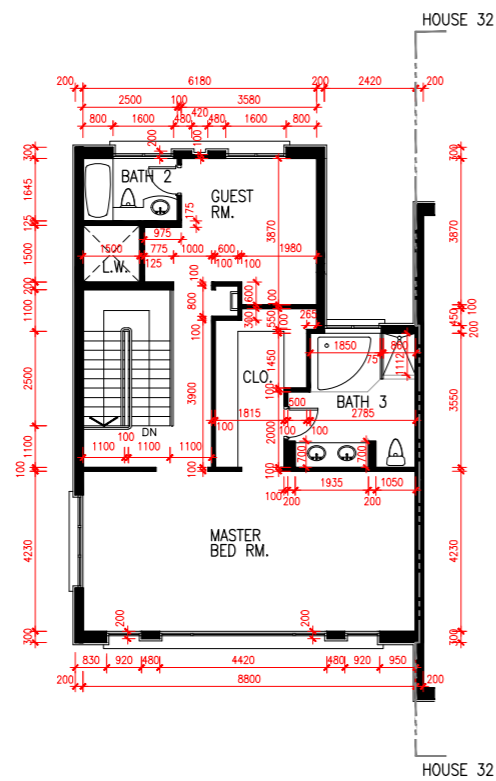
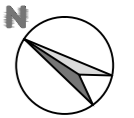

2/F PLAN
2樓平面圖

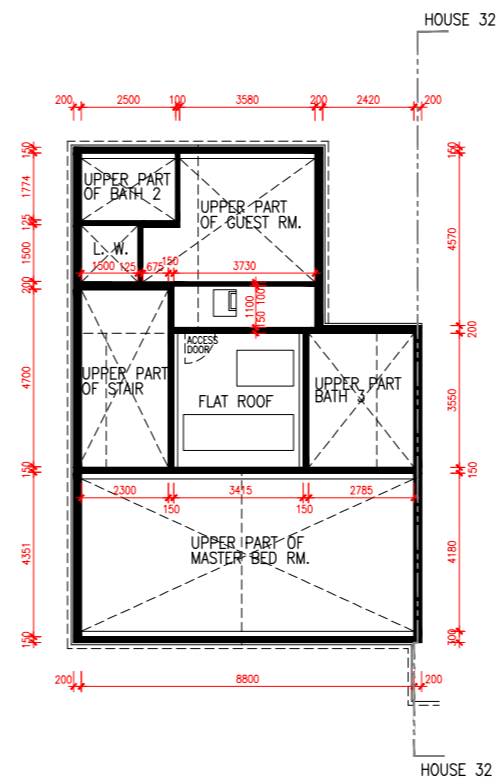

R/F PLAN
天台平面圖

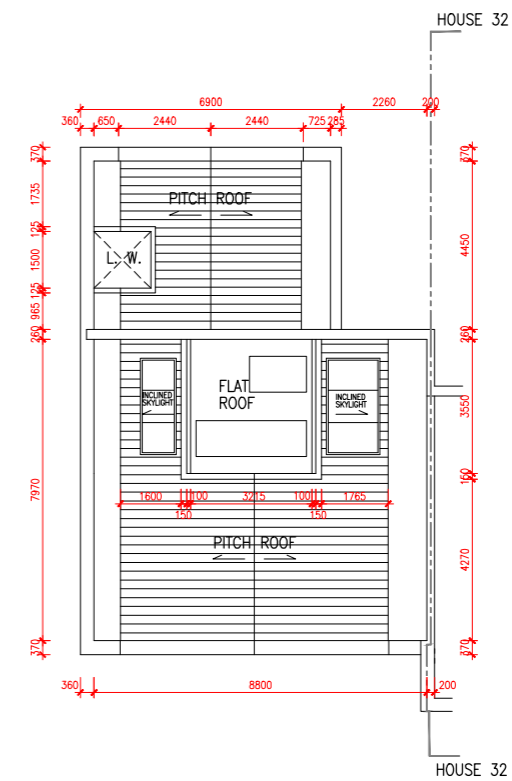

UR/F PLAN
上層天台平面圖

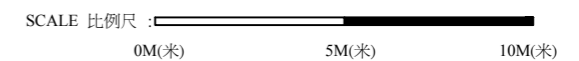

	Floor 樓層		
	2/F 2樓	R/F 天台	UR/F 上層天台
The thickness of the floor slabs (excluding plaster) of each residential property (mm) 每個住宅物業的樓板(不包括灰泥)的厚度(毫米)	175, 150	N/A 不適用	N/A 不適用
The floor-to-floor height (refers to the height between the top surface of the structural slab of a floor and the top surface of a floor and the top surface of the structural slab of its immediate upper floor) of each residential property (mm) 每個住宅物業的層與層之間的高度(指該樓層之石屎地台面與上一層石屎地台面之高度距離)(毫米)	3000, 3000 TO 至 4965*	N/A 不適用	N/A 不適用

* The corresponding range of floor-to-floor height of the property provided is according to the information set out in the approved building plans.
* 相關樓層之高度範圍按照批准建築圖則資料。

The internal areas of the residential properties on the upper floors will generally be slightly larger than those on the lower floors because of the reducing thickness of structural walls on the upper floors.

因住宅物業的較高樓層的結構牆的厚度遞減，較高樓層的內部面積，一般比較低樓層的內部面積稍大。

Notes:

- The dimensions of the floor plans are all structural dimensions in millimeter.
- Please refer to pages AL2 to AL3 of this sales brochure for legend of the terms and abbreviations shown in the floor plan above and the explanatory notes that are applicable thereto.

備註:

- 樓面平面圖之尺規所列數字為以毫米標示之建築結構尺寸。
- 以上平面圖中顯示之名詞、簡稱及其適用的附註，請參閱本售樓說明第AL2至AL3頁。

FLOOR PLANS OF RESIDENTIAL PROPERTIES IN THE DEVELOPMENT

發展項目的住宅物業的樓面平面圖

HOUSE 32, 33 & 37 FLOOR PLAN

32, 33 及 37號洋房樓面平面圖

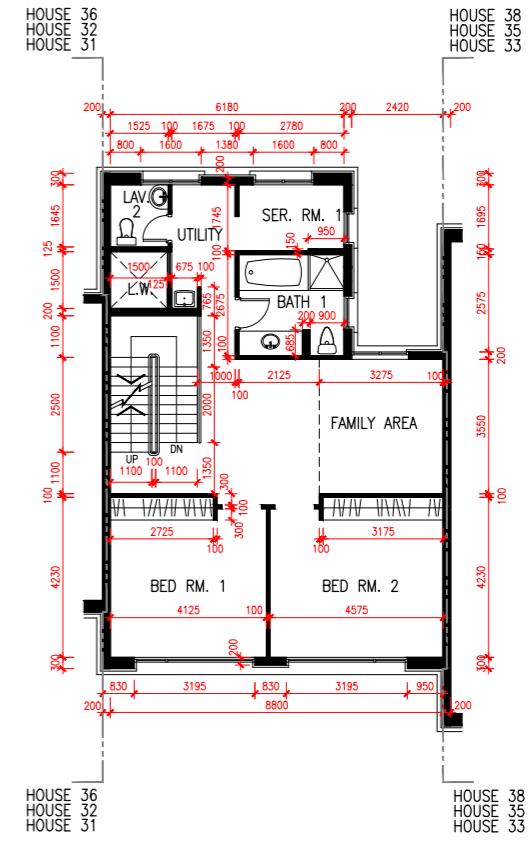
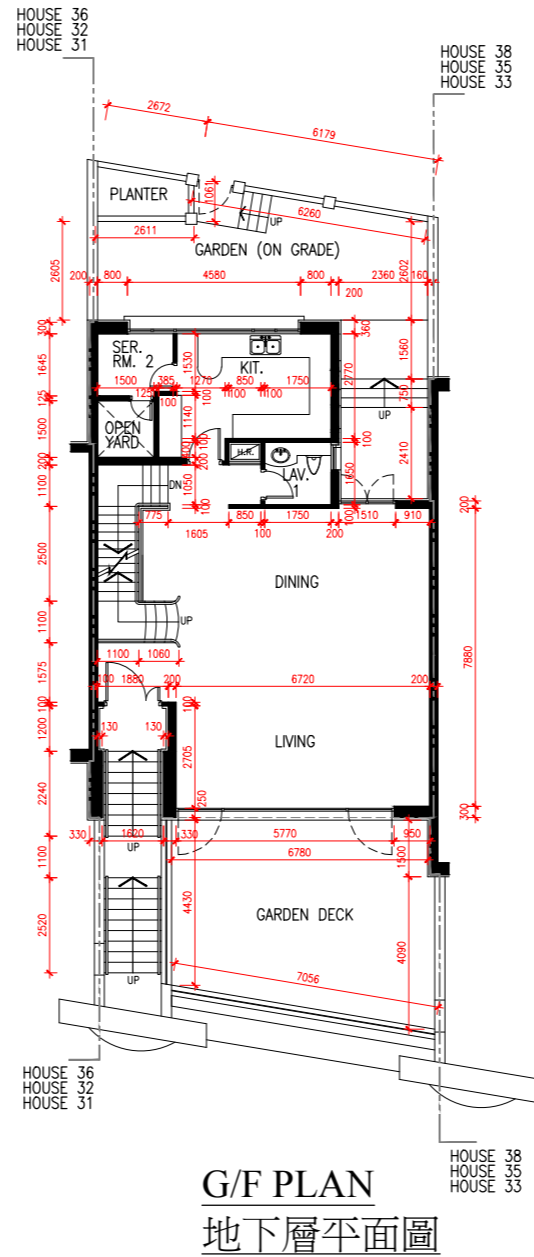
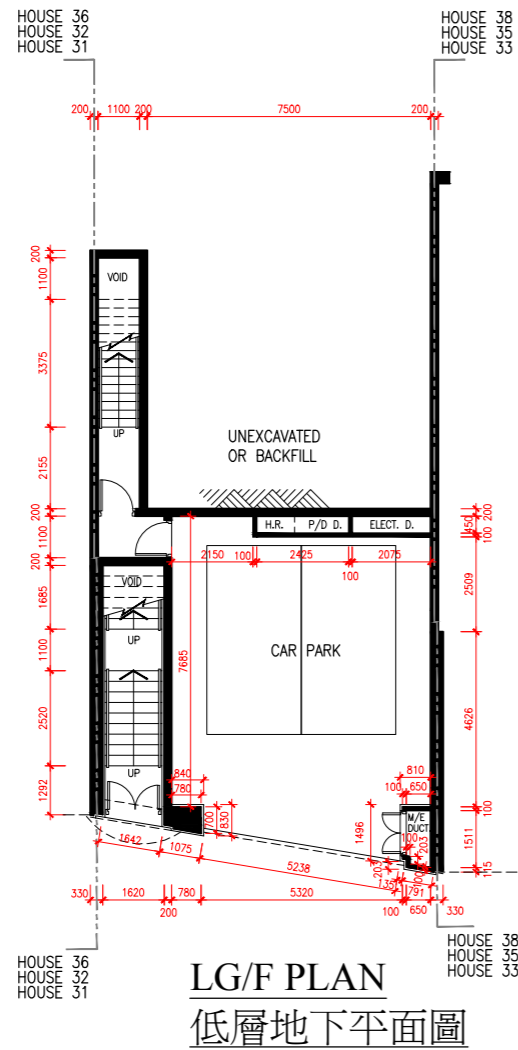

SCALE 比例尺 : 0M(米) 5M(米) 10M(米)

	Floor 樓層		
	LG/F 低層地下	G/F 地下	1/F 1樓
The thickness of the floor slabs (excluding plaster) of each residential property (mm) 每個住宅物業的樓板(不包括灰泥)的厚度(毫米)	200, 125	300, 125	150, 125
The floor-to-floor height (refers to the height between the top surface of the structural slab of a floor and the top surface of a floor and the top surface of the structural slab of its immediate upper floor) of each residential property (mm) 每個住宅物業的層與層之間的高度(指該樓層之石屎地台面與上一層石屎地台面之高度距離)(毫米)	2900, 3350	3900	3400

* The corresponding range of floor-to-floor height of the property provided is according to the information set out in the approved building plans.
* 相關樓層之高度範圍按照批准建築圖則資料。

The internal areas of the residential properties on the upper floors will generally be slightly larger than those on the lower floors because of the reducing thickness of structural walls on the upper floors.

因住宅物業的較高樓層的結構牆的厚度遞減，較高樓層的內部面積，一般比較低樓層的內部面積稍大。

Notes:

1. The dimensions of the floor plans are all structural dimensions in millimeter.
2. Please refer to pages AL2 to AL3 of this sales brochure for legend of the terms and abbreviations shown in the floor plan above and the explanatory notes that are applicable thereto.

備註:

1. 樓面平面圖之尺規所列數字為以毫米標示之建築結構尺寸。
2. 以上平面圖中顯示之名詞、簡稱及其適用的附註，請參閱本售樓說明第AL2至AL3頁。

FLOOR PLANS OF RESIDENTIAL PROPERTIES IN THE DEVELOPMENT

發展項目的住宅物業的樓面平面圖

HOUSE 32, 33 & 37 FLOOR PLAN

32, 33 及 37號洋房樓面平面圖

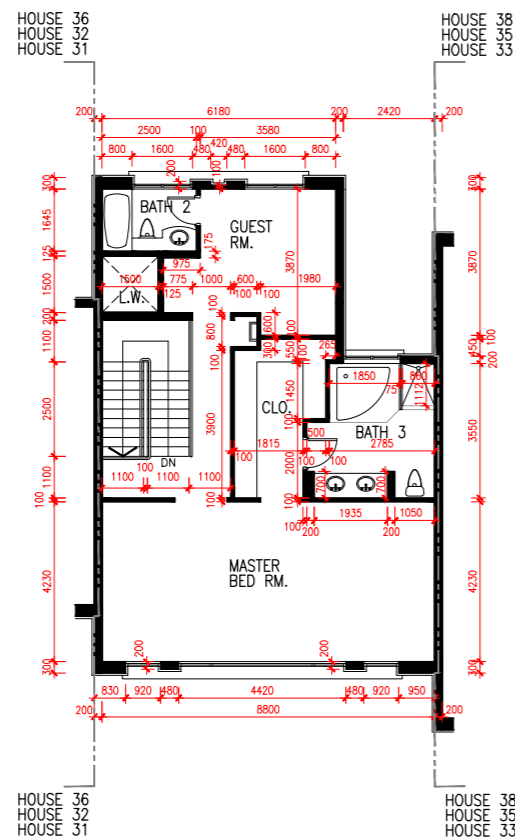
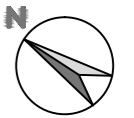

2/F PLAN
2樓平面圖

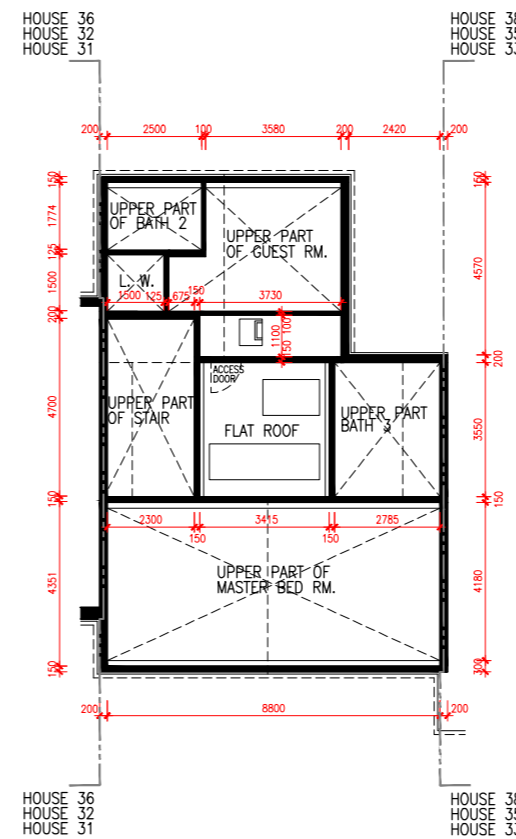

R/F PLAN
天台平面圖

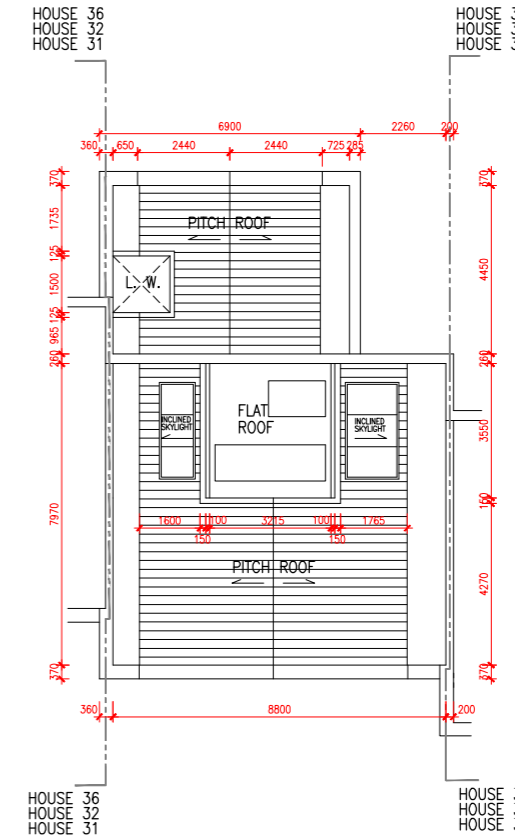

UR/F PLAN
上層天台平面圖

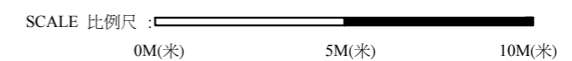

	Floor 樓層		
	2/F 2樓	R/F 天台	UR/F 上層天台
The thickness of the floor slabs (excluding plaster) of each residential property (mm) 每個住宅物業的樓板(不包括灰泥)的厚度(毫米)	175, 150	N/A 不適用	N/A 不適用
The floor-to-floor height (refers to the height between the top surface of the structural slab of a floor and the top surface of a floor and the top surface of the structural slab of its immediate upper floor) of each residential property (mm) 每個住宅物業的層與層之間的高度(指該樓層之石屎地台面與上一層石屎地台面之高度距離)(毫米)	3000, 3000 TO 至 4965*	N/A 不適用	N/A 不適用

* The corresponding range of floor-to-floor height of the property provided is according to the information set out in the approved building plans.
* 相關樓層之高度範圍按照批准建築圖則資料。

The internal areas of the residential properties on the upper floors will generally be slightly larger than those on the lower floors because of the reducing thickness of structural walls on the upper floors.

因住宅物業的較高樓層的結構牆的厚度遞減，較高樓層的內部面積，一般比較低樓層的內部面積稍大。

Notes:

- The dimensions of the floor plans are all structural dimensions in millimeter.
- Please refer to pages AL2 to AL3 of this sales brochure for legend of the terms and abbreviations shown in the floor plan above and the explanatory notes that are applicable thereto.

備註:

- 樓面平面圖之尺規所列數字為以毫米標示之建築結構尺寸。
- 以上平面圖中顯示之名詞、簡稱及其適用的附註，請參閱本售樓說明第AL2至AL3頁。

FLOOR PLANS OF RESIDENTIAL PROPERTIES IN THE DEVELOPMENT

發展項目的住宅物業的樓面平面圖

HOUSE 35 & 36 FLOOR PLAN

35 及 36 號洋房樓面平面圖

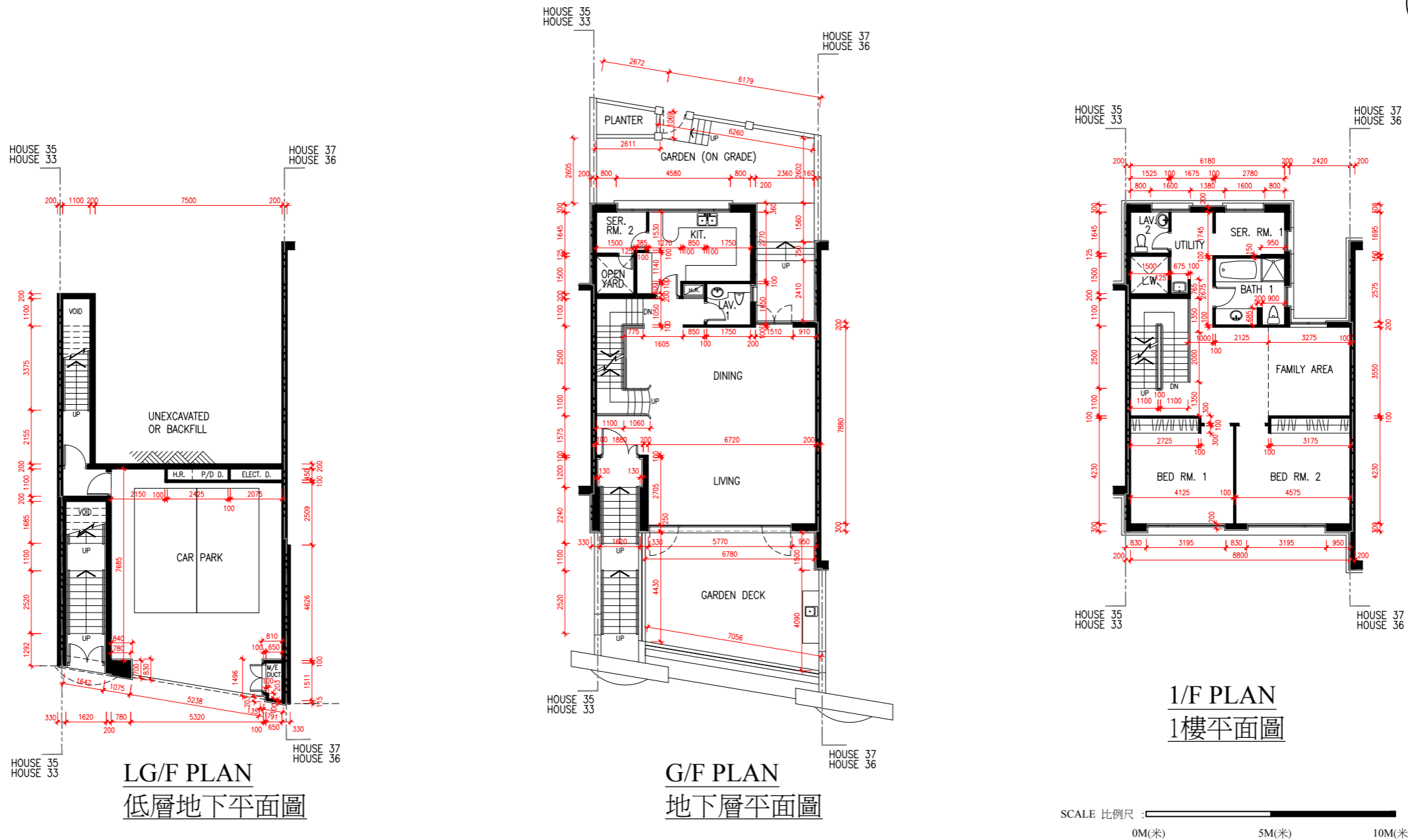

	Floor 樓層		
	LG/F 低層地下	G/F 地下	1/F 1樓
The thickness of the floor slabs (excluding plaster) of each residential property (mm) 每個住宅物業的樓板(不包括灰泥)的厚度(毫米)	200, 125	300, 125	150, 125
The floor-to-floor height (refers to the height between the top surface of the structural slab of a floor and the top surface of a floor and the top surface of the structural slab of its immediate upper floor) of each residential property (mm) 每個住宅物業的層與層之間的高度(指該樓層之石屎地台面與上一層石屎地台面之高度距離)(毫米)	2900, 3350	3900	3400

The internal areas of the residential properties on the upper floors will generally be slightly larger than those on the lower floors because of the reducing thickness of structural walls on the upper floors.

因住宅物業的較高樓層的結構牆的厚度遞減，較高樓層的內部面積，一般比較低樓層的內部面積稍大。

Notes:

- The dimensions of the floor plans are all structural dimensions in millimeter.
- Please refer to pages AL2 to AL3 of this sales brochure for legend of the terms and abbreviations shown in the floor plan above and the explanatory notes that are applicable thereto.

備註:

- 樓面平面圖之尺規所列數字為以毫米標示之建築結構尺寸。
- 以上平面圖中顯示之名詞、簡稱及其適用的附註，請參閱本售樓說明第AL2至AL3頁。

* The corresponding range of floor-to-floor height of the property provided is according to the information set out in the approved building plans.
* 相關樓層之高度範圍按照批准建築圖則資料。

FLOOR PLANS OF RESIDENTIAL PROPERTIES IN THE DEVELOPMENT

發展項目的住宅物業的樓面平面圖

HOUSE 35 & 36 FLOOR PLAN

35 及 36 號洋房樓面平面圖

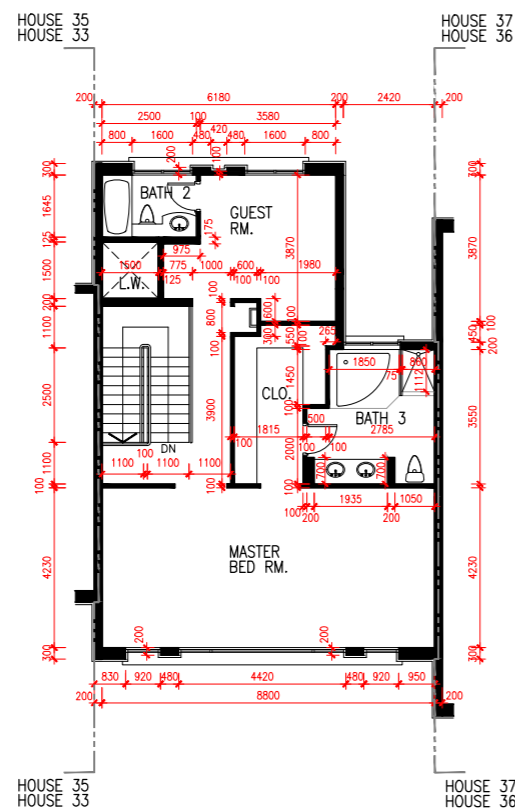
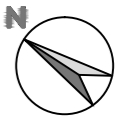

2/F PLAN
2樓平面圖

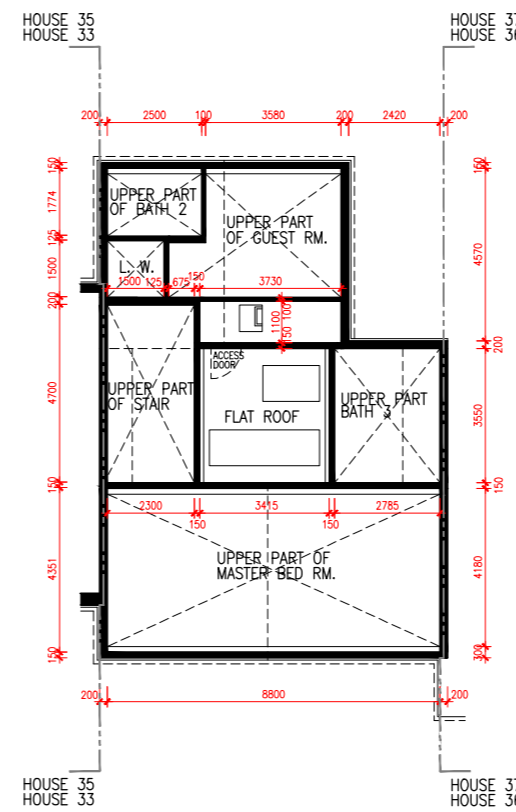

R/F PLAN
天台平面圖

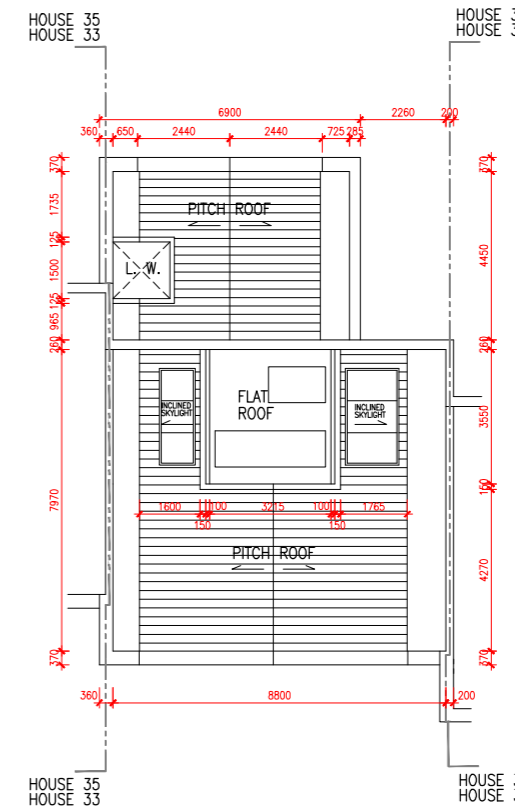

UR/F PLAN
上層天台平面圖

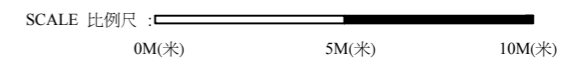

	Floor 樓層		
	2/F 2樓	R/F 天台	UR/F 上層天台
The thickness of the floor slabs (excluding plaster) of each residential property (mm) 每個住宅物業的樓板(不包括灰泥)的厚度(毫米)	175, 150	N/A 不適用	N/A 不適用
The floor-to-floor height (refers to the height between the top surface of the structural slab of a floor and the top surface of a floor and the top surface of the structural slab of its immediate upper floor) of each residential property (mm) 每個住宅物業的層與層之間的高度(指該樓層之石屎地台面與上一層石屎地台面之高度距離)(毫米)	3000, 3000 TO 至 4965*	N/A 不適用	N/A 不適用

* The corresponding range of floor-to-floor height of the property provided is according to the information set out in the approved building plans.
* 相關樓層之高度範圍按照批准建築圖則資料。

The internal areas of the residential properties on the upper floors will generally be slightly larger than those on the lower floors because of the reducing thickness of structural walls on the upper floors.

因住宅物業的較高樓層的結構牆的厚度遞減，較高樓層的內部面積，一般比較低樓層的內部面積稍大。

Notes:

- The dimensions of the floor plans are all structural dimensions in millimeter.
- Please refer to pages AL2 to AL3 of this sales brochure for legend of the terms and abbreviations shown in the floor plan above and the explanatory notes that are applicable thereto.

備註:

- 樓面平面圖之尺規所列數字為以毫米標示之建築結構尺寸。
- 以上平面圖中顯示之名詞、簡稱及其適用的附註，請參閱本售樓說明第AL2至AL3頁。

FLOOR PLANS OF RESIDENTIAL PROPERTIES IN THE DEVELOPMENT

發展項目的住宅物業的樓面平面圖

HOUSE 38 FLOOR PLAN

38號洋房樓面平面圖

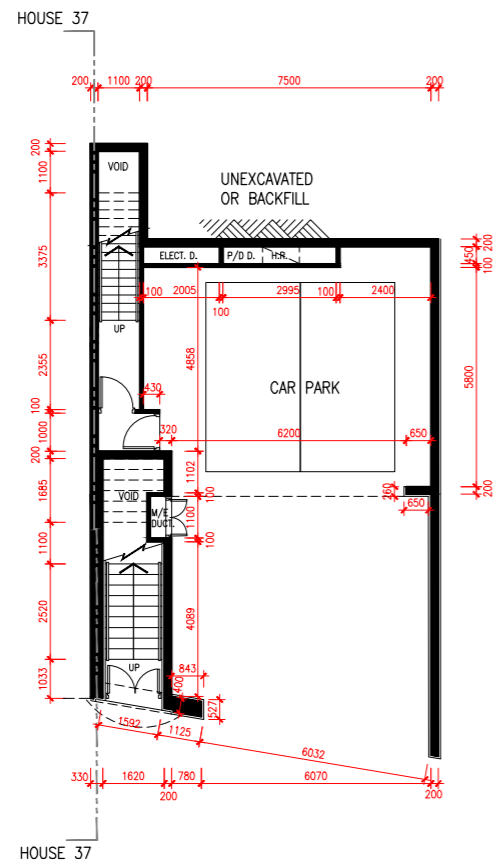

LG/F PLAN
低層地下平面圖

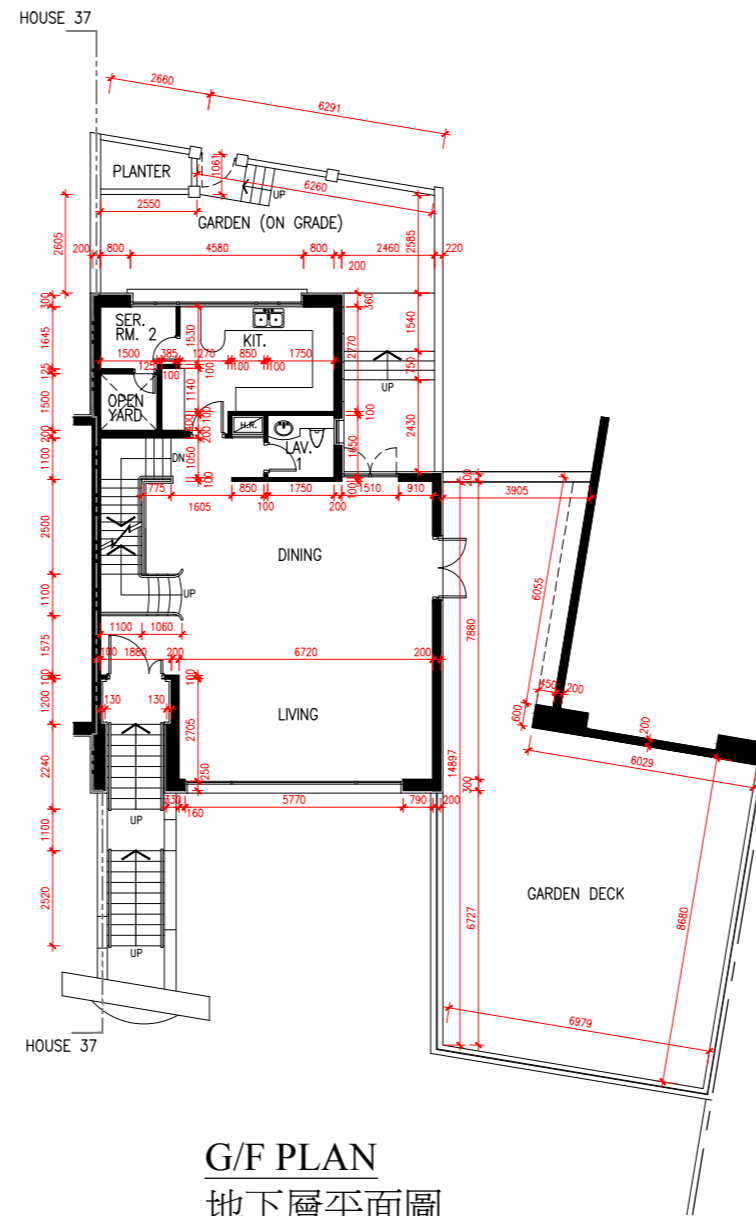

G/F PLAN
地下層平面圖

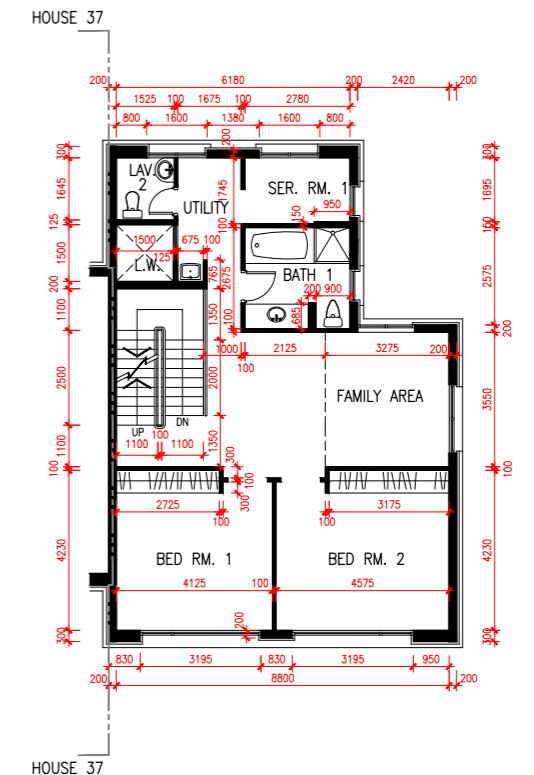

1/F PLAN
1樓平面圖

SCALE 比例尺 : 0M(米) 5M(米) 10M(米)

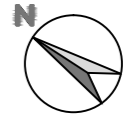

	Floor 樓層		
	LG/F 低層地下	G/F 地下	1/F 1樓
The thickness of the floor slabs (excluding plaster) of each residential property (mm) 每個住宅物業的樓板(不包括灰泥)的厚度(毫米)	200, 125	300, 125	150, 125
The floor-to-floor height (refers to the height between the top surface of the structural slab of a floor and the top surface of a floor and the top surface of the structural slab of its immediate upper floor) of each residential property (mm) 每個住宅物業的層與層之間的高度(指該樓層之石屎地台面與上一層石屎地台面之高度距離)(毫米)	3350	3900	3400

The internal areas of the residential properties on the upper floors will generally be slightly larger than those on the lower floors because of the reducing thickness of structural walls on the upper floors.

因住宅物業的較高樓層的結構牆的厚度遞減，較高樓層的內部面積，一般比較低樓層的內部面積稍大。

Notes:

1. The dimensions of the floor plans are all structural dimensions in millimeter.
2. Please refer to pages AL2 to AL3 of this sales brochure for legend of the terms and abbreviations shown in the floor plan above and the explanatory notes that are applicable thereto.

備註:

1. 樓面平面圖之尺規所列數字為以毫米標示之建築結構尺寸。
2. 以上平面圖中顯示之名詞、簡稱及其適用的附註，請參閱本售樓說明第AL2至AL3頁。

* The corresponding range of floor-to-floor height of the property provided is according to the information set out in the approved building plans.
* 相關樓層之高度範圍按照批准建築圖則資料。

FLOOR PLANS OF RESIDENTIAL PROPERTIES IN THE DEVELOPMENT

發展項目的住宅物業的樓面平面圖

HOUSE 38 FLOOR PLAN

38號洋房樓面平面圖

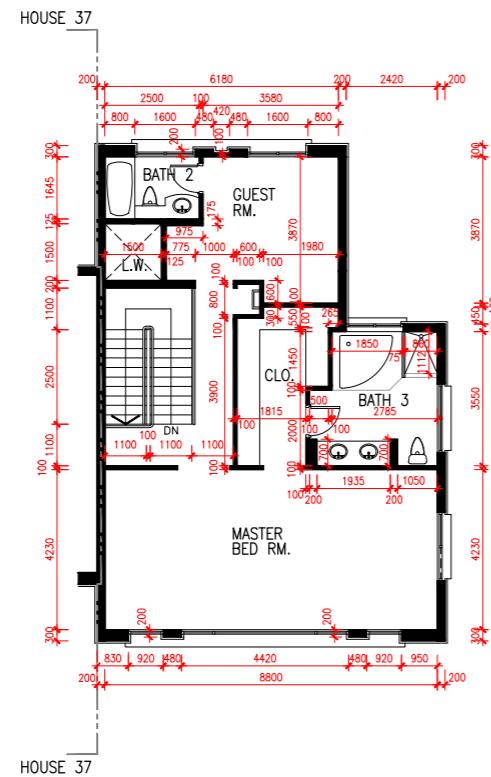
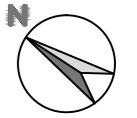

2/F PLAN
2樓平面圖

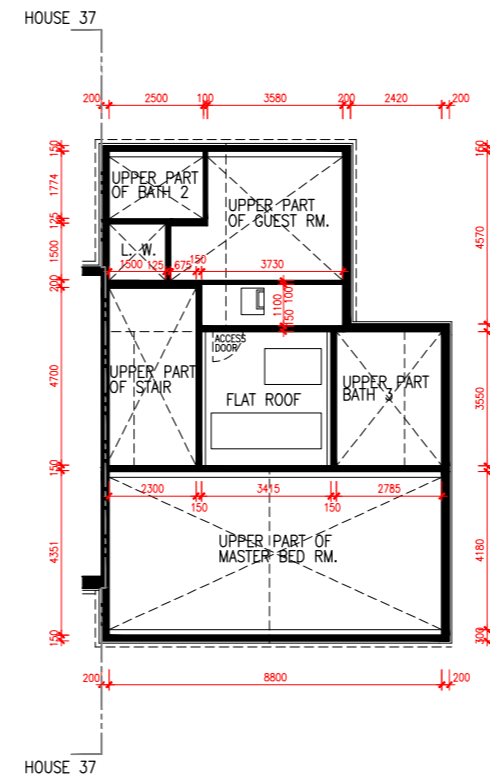

R/F PLAN
天台平面圖

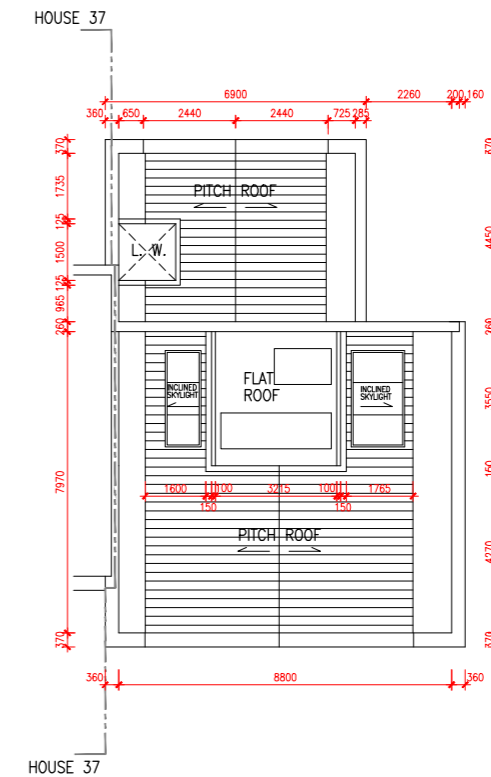

UR/F PLAN
上層天台平面圖

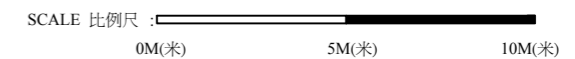

	Floor 樓層		
	2/F 2樓	R/F 天台	UR/F 上層天台
The thickness of the floor slabs (excluding plaster) of each residential property (mm) 每個住宅物業的樓板(不包括灰泥)的厚度(毫米)	175, 150	N/A 不適用	N/A 不適用
The floor-to-floor height (refers to the height between the top surface of the structural slab of a floor and the top surface of a floor and the top surface of the structural slab of its immediate upper floor) of each residential property (mm) 每個住宅物業的層與層之間的高度(指該樓層之石屎地台面與上一層石屎地台面之高度距離)(毫米)	3000, 3000 TO 至 4965*	N/A 不適用	N/A 不適用

* The corresponding range of floor-to-floor height of the property provided is according to the information set out in the approved building plans.
* 相關樓層之高度範圍按照批准建築圖則資料。

The internal areas of the residential properties on the upper floors will generally be slightly larger than those on the lower floors because of the reducing thickness of structural walls on the upper floors.

因住宅物業的較高樓層的結構牆的厚度遞減，較高樓層的內部面積，一般比較低樓層的內部面積稍大。

Notes:

- The dimensions of the floor plans are all structural dimensions in millimeter.
- Please refer to pages AL2 to AL3 of this sales brochure for legend of the terms and abbreviations shown in the floor plan above and the explanatory notes that are applicable thereto.

備註:

- 樓面平面圖之尺規所列數字為以毫米標示之建築結構尺寸。
- 以上平面圖中顯示之名詞、簡稱及其適用的附註，請參閱本售樓說明第AL2至AL3頁。