

11 | FLOOR PLANS OF RESIDENTIAL PROPERTIES IN THE DEVELOPMENT

發展項目的住宅物業的樓面平面圖

TOWER 11
G/F
第十一座
地下

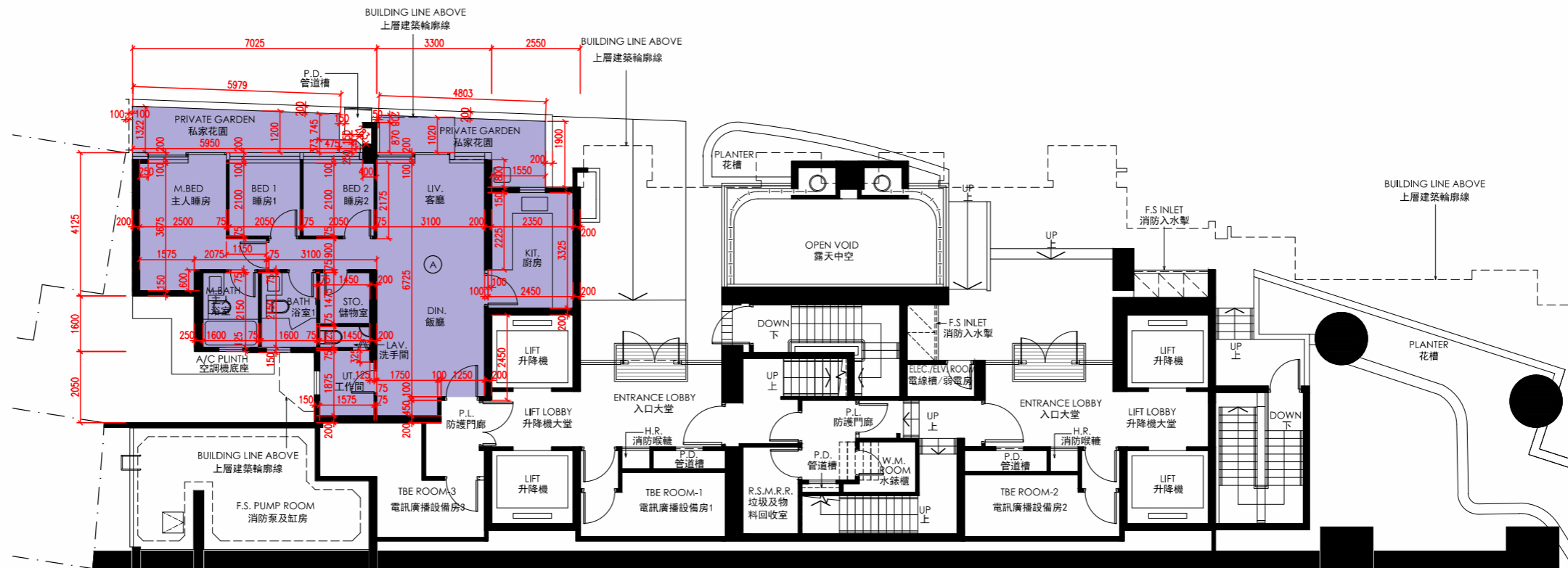

Notes 附註:

- (1) The dimensions on the floor plans are all in millimetre.
樓面平面圖所列之所有尺寸均以毫米標示。
- (2) Please refer to page 202 of this sales brochure for legend of terms and abbreviations shown on floor plans.
樓面平面圖中的名稱及簡稱請參閱本售樓說明書第202頁。



11 | FLOOR PLANS OF RESIDENTIAL PROPERTIES IN THE DEVELOPMENT

發展項目的住宅物業的樓面平面圖

The thickness of the floor slabs (excluding plaster) and floor-to-floor height of each residential property of the Development as provided in the approved building plans are:
按發展項目的經批准的建築圖則所規定，發展項目每個住宅單位的樓板(不包括灰泥)的厚度及層與層之間的高度為：

Tower 大廈	Floor 樓層	Unit 單位	Thickness of the Floor Slabs (excluding plaster) (mm) 樓板(不包括灰泥)的厚度(毫米)	Floor-to-Floor Height (m) 層與層之間的高度(米)
Tower 11 第十一座	G/F 地下	A	150	3.150, 3.200, 3.500, 3.550, 3.850

The internal areas of the residential properties on the upper floors will generally be slightly larger than those on the lower floors because of the reducing thickness of the structural walls on the upper floors.
因住宅物業的較高樓層的結構牆的厚度遞減，較高樓層的内部面積，一般比較低樓層的内部面積稍大。

11 FLOOR PLANS OF RESIDENTIAL PROPERTIES IN THE DEVELOPMENT

發展項目的住宅物業的樓面平面圖

TOWER 11 1/F 第十一座 一樓

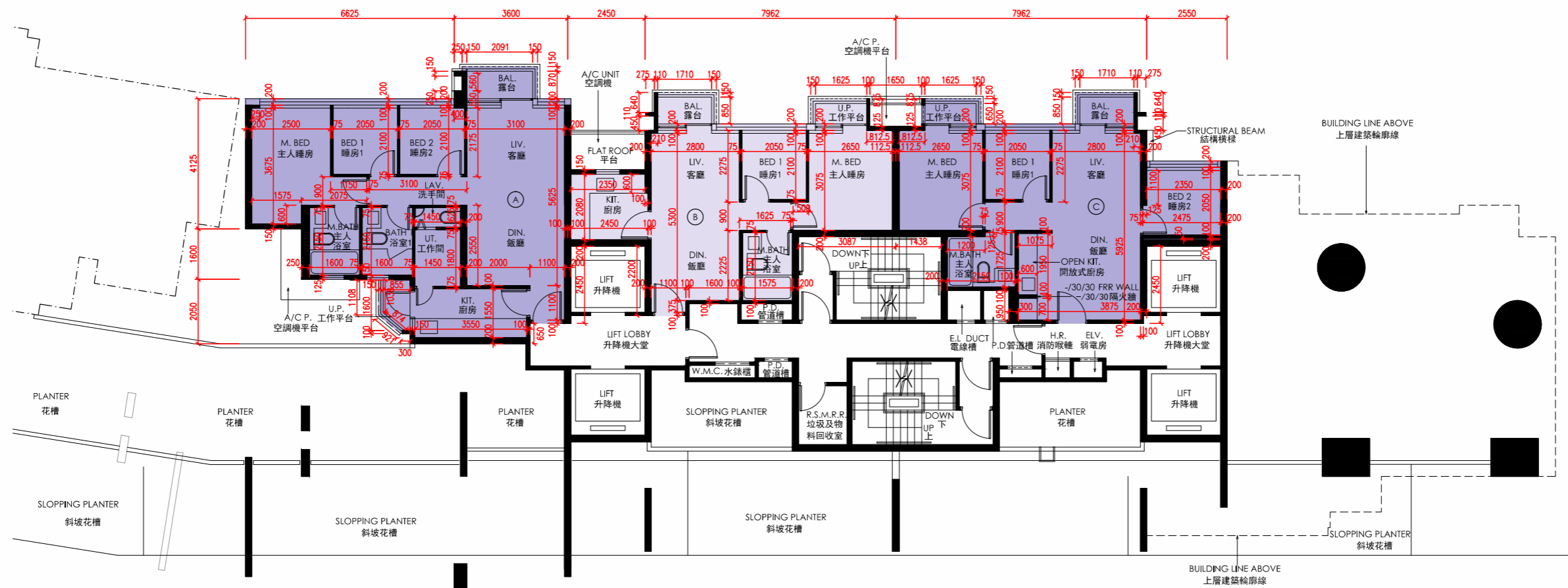

Notes 附註:

- (1) The dimensions on the floor plans are all in millimetre.
樓面平面圖所列之所有尺寸均以毫米標示。
- (2) Please refer to page 202 of this sales brochure for legend of terms and abbreviations shown on floor plans.
樓面平面圖中的名稱及簡稱請參閱本售樓說明書第202頁。



11 | FLOOR PLANS OF RESIDENTIAL PROPERTIES IN THE DEVELOPMENT

發展項目的住宅物業的樓面平面圖

The thickness of the floor slabs (excluding plaster) and floor-to-floor height of each residential property of the Development as provided in the approved building plans are:
按發展項目的經批准的建築圖則所規定，發展項目每個住宅單位的樓板(不包括灰泥)的厚度及層與層之間的高度為：

Tower 大廈	Floor 樓層	Unit 單位	Thickness of the Floor Slabs (excluding plaster) (mm) 樓板(不包括灰泥)的厚度(毫米)	Floor-to-Floor Height (m) 層與層之間的高度(米)
Tower 11 第十一座	1/F 一樓	A	150	3.000
		B	150	3.000, 3.350
		C	150	2.650, 3.000, 3.350

The internal areas of the residential properties on the upper floors will generally be slightly larger than those on the lower floors because of the reducing thickness of the structural walls on the upper floors.
因住宅物業的較高樓層的結構牆的厚度遞減，較高樓層的内部面積，一般比較低樓層的内部面積稍大。

11 FLOOR PLANS OF RESIDENTIAL PROPERTIES IN THE DEVELOPMENT

發展項目的住宅物業的樓面平面圖

TOWER 11 2/F 第十一座 二樓

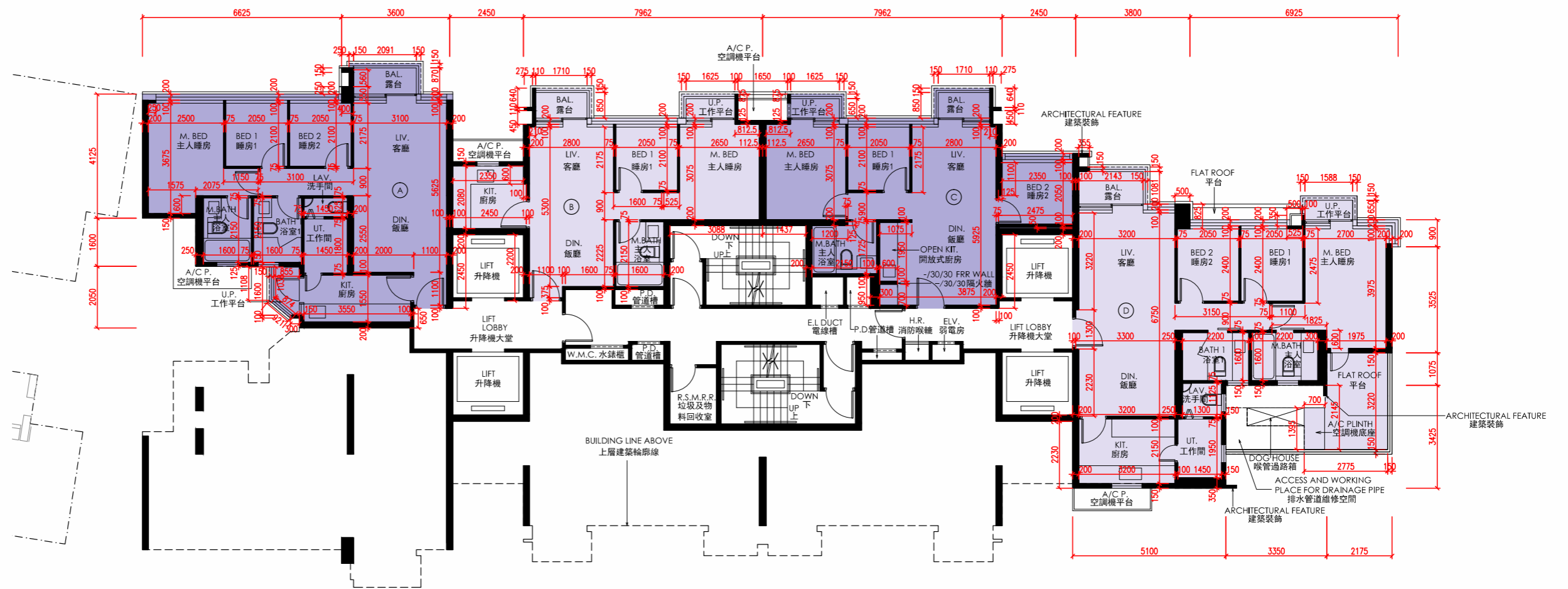

Notes 附註:

- (1) The dimensions on the floor plans are all in millimetre.
樓面平面圖所列之所有尺寸均以毫米標示。
- (2) Please refer to page 202 of this sales brochure for legend of terms and abbreviations shown on floor plans.
樓面平面圖中的名稱及簡稱請參閱本售樓說明書第202頁。



11 | FLOOR PLANS OF RESIDENTIAL PROPERTIES IN THE DEVELOPMENT

發展項目的住宅物業的樓面平面圖

The thickness of the floor slabs (excluding plaster) and floor-to-floor height of each residential property of the Development as provided in the approved building plans are:
按發展項目的經批准的建築圖則所規定，發展項目每個住宅單位的樓板(不包括灰泥)的厚度及層與層之間的高度為：

Tower 大廈	Floor 樓層	Unit 單位	Thickness of the Floor Slabs (excluding plaster) (mm) 樓板(不包括灰泥)的厚度(毫米)	Floor-to-Floor Height (m) 層與層之間的高度(米)
Tower 11 第十一座	2/F 二樓	A	150	3.000
		B	150	3.000
		C	150	3.000
		D	150	2.650, 3.000, 3.350

The internal areas of the residential properties on the upper floors will generally be slightly larger than those on the lower floors because of the reducing thickness of the structural walls on the upper floors.
因住宅物業的較高樓層的結構牆的厚度遞減，較高樓層的內部面積，一般比較低樓層的內部面積稍大。

11 | FLOOR PLANS OF RESIDENTIAL PROPERTIES IN THE DEVELOPMENT

發展項目的住宅物業的樓面平面圖

TOWER 11 3/F & 5/F to 9/F 第十一座 三樓及五樓至九樓

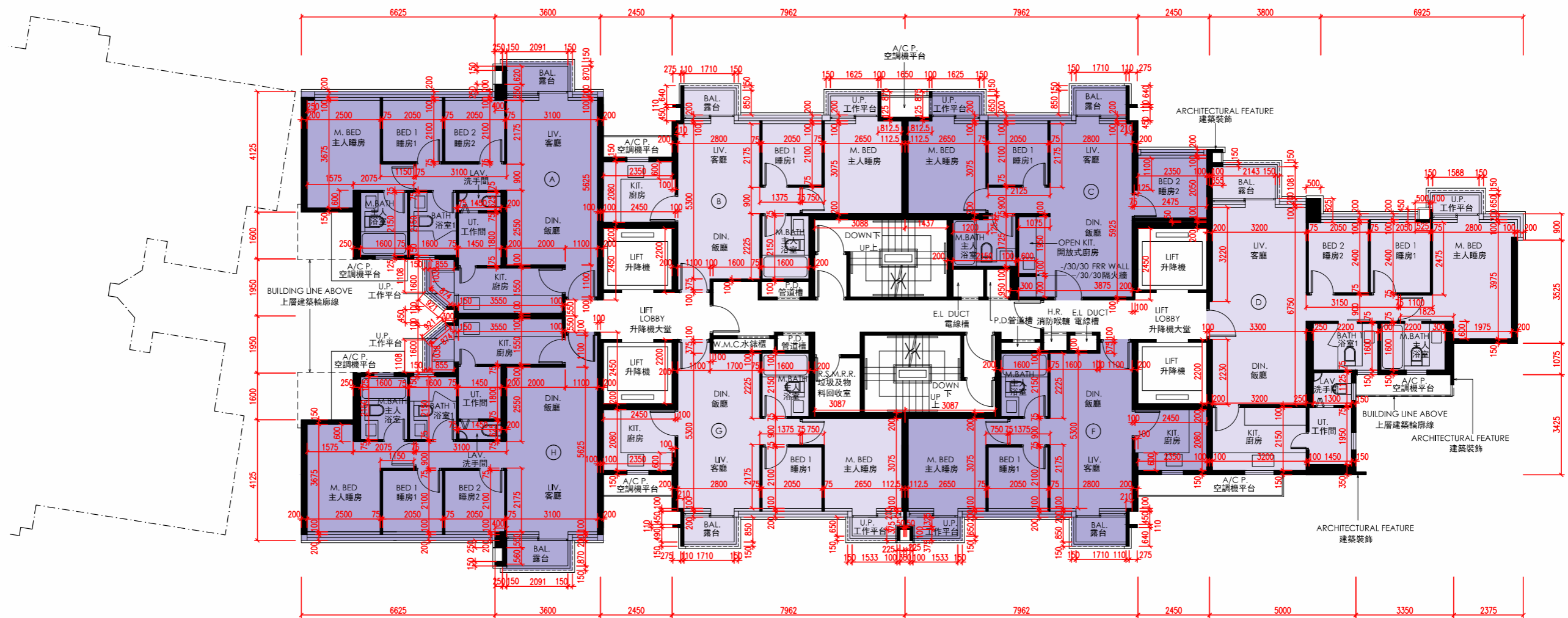

Notes 附註:

- (1) The dimensions on the floor plans are all in millimetre.
樓面平面圖所列之所有尺寸均以毫米標示。
- (2) Please refer to page 202 of this sales brochure for legend of terms and abbreviations shown on floor plans.
樓面平面圖中的名稱及簡稱請參閱本售樓說明書第202頁。



11 | FLOOR PLANS OF RESIDENTIAL PROPERTIES IN THE DEVELOPMENT

發展項目的住宅物業的樓面平面圖

The thickness of the floor slabs (excluding plaster) and floor-to-floor height of each residential property of the Development as provided in the approved building plans are:
按發展項目的經批准的建築圖則所規定，發展項目每個住宅單位的樓板(不包括灰泥)的厚度及層與層之間的高度為：

Tower 大廈	Floor 樓層	Unit 單位	Thickness of the Floor Slabs (excluding plaster) (mm) 樓板(不包括灰泥)的厚度(毫米)	Floor-to-Floor Height (m) 層與層之間的高度(米)
Tower 11 第十一座	3/F 三樓	A	150	3.000
		B	150	3.000
		C	150	3.000
		D	150	3.000
		F	150	3.000
		G	150	3.000
		H	150	3.000
		5/F to 8/F 五樓至八樓	A	150
	B		150	3.000
	C		150	3.000
	D		150	3.000
	F		150	3.000
	G		150	3.000
	H		150	3.000
	9/F 九樓		A	150
		B	150	3.000
		C	150	2.650, 3.000, 3.350
		D	150	2.650, 3.000, 3.350
		F	150	3.000, 3.350
		G	150	3.000
		H	150	2.650, 2.950, 3.000, 3.300, 3.350

The internal areas of the residential properties on the upper floors will generally be slightly larger than those on the lower floors because of the reducing thickness of the structural walls on the upper floors.
因住宅物業的較高樓層的結構牆的厚度遞減，較高樓層的內部面積，一般比較低樓層的內部面積稍大。

11 FLOOR PLANS OF RESIDENTIAL PROPERTIES IN THE DEVELOPMENT

發展項目的住宅物業的樓面平面圖

TOWER 11
10/F
第十一座
十樓

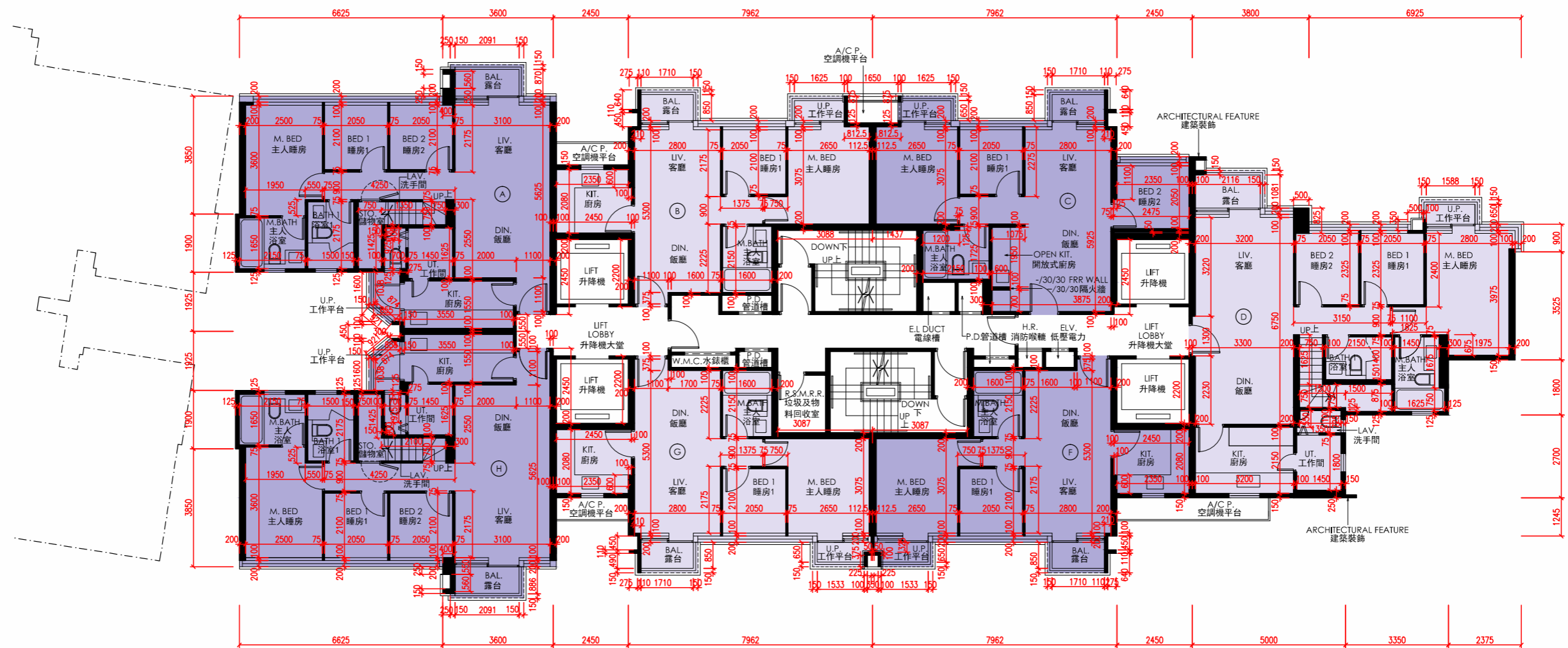

Notes 附註:

- (1) The dimensions on the floor plans are all in millimetre.
樓面平面圖所列之所有尺寸均以毫米標示。
- (2) Please refer to page 202 of this sales brochure for legend of terms and abbreviations shown on floor plans.
樓面平面圖中的名稱及簡稱請參閱本售樓說明書第202頁。



11 | FLOOR PLANS OF RESIDENTIAL PROPERTIES IN THE DEVELOPMENT

發展項目的住宅物業的樓面平面圖

The thickness of the floor slabs (excluding plaster) and floor-to-floor height of each residential property of the Development as provided in the approved building plans are:
按發展項目的經批准的建築圖則所規定，發展項目每個住宅單位的樓板(不包括灰泥)的厚度及層與層之間的高度為：

Tower 大廈	Floor 樓層	Unit 單位	Thickness of the Floor Slabs (excluding plaster) (mm) 樓板(不包括灰泥)的厚度(毫米)	Floor-to-Floor Height (m) 層與層之間的高度(米)
Tower 11 第十一座	10/F 十樓	A	150	3.250, 3.600
		B	150	3.250, 3.600
		C	150	3.250, 3.600
		D	150	3.250, 3.600
		F	150	3.250, 3.600
		G	150	3.250, 3.600
		H	150	3.250, 3.600

The internal areas of the residential properties on the upper floors will generally be slightly larger than those on the lower floors because of the reducing thickness of the structural walls on the upper floors.
因住宅物業的較高樓層的結構牆的厚度遞減，較高樓層的內部面積，一般比較低樓層的內部面積稍大。

11 | FLOOR PLANS OF RESIDENTIAL PROPERTIES IN THE DEVELOPMENT

發展項目的住宅物業的樓面平面圖

TOWER 11 Roof 第十一座 天台

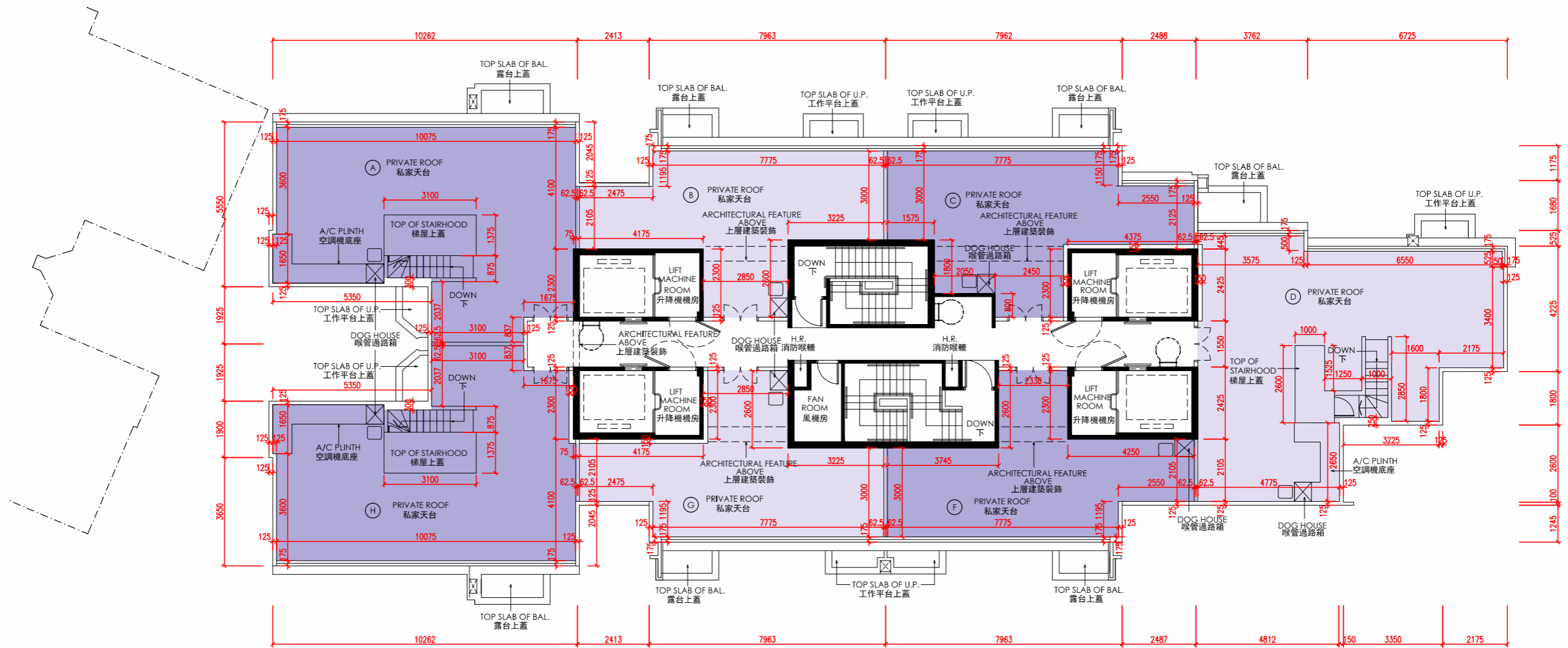

Notes 附註:

- (1) The dimensions on the floor plans are all in millimetre.
樓面平面圖所列之所有尺寸均以毫米標示。
- (2) Please refer to page 202 of this sales brochure for legend of terms and abbreviations shown on floor plans.
樓面平面圖中的名稱及簡稱請參閱本售樓說明書第202頁。



11 | FLOOR PLANS OF RESIDENTIAL PROPERTIES IN THE DEVELOPMENT

發展項目的住宅物業的樓面平面圖

The thickness of the floor slabs (excluding plaster) and floor-to-floor height of each residential property of the Development as provided in the approved building plans are:
按發展項目的經批准的建築圖則所規定，發展項目每個住宅單位的樓板(不包括灰泥)的厚度及層與層之間的高度為：

Tower 大廈	Floor 樓層	Unit 單位	Thickness of the Floor Slabs (excluding plaster) (mm) 樓板(不包括灰泥)的厚度(毫米)	Floor-to-Floor Height (m) 層與層之間的高度(米)
Tower 11 第十一座	Roof 天台	A	Not Applicable 不適用	Not Applicable 不適用
		B	Not Applicable 不適用	Not Applicable 不適用
		C	Not Applicable 不適用	Not Applicable 不適用
		D	Not Applicable 不適用	Not Applicable 不適用
		F	Not Applicable 不適用	Not Applicable 不適用
		G	Not Applicable 不適用	Not Applicable 不適用
		H	Not Applicable 不適用	Not Applicable 不適用

The internal areas of the residential properties on the upper floors will generally be slightly larger than those on the lower floors because of the reducing thickness of the structural walls on the upper floors.
因住宅物業的較高樓層的結構牆的厚度遞減，較高樓層的內部面積，一般比較低樓層的內部面積稍大。

11 FLOOR PLANS OF RESIDENTIAL PROPERTIES IN THE DEVELOPMENT

發展項目的住宅物業的樓面平面圖

TOWER 12
G/F
第十二座
地下

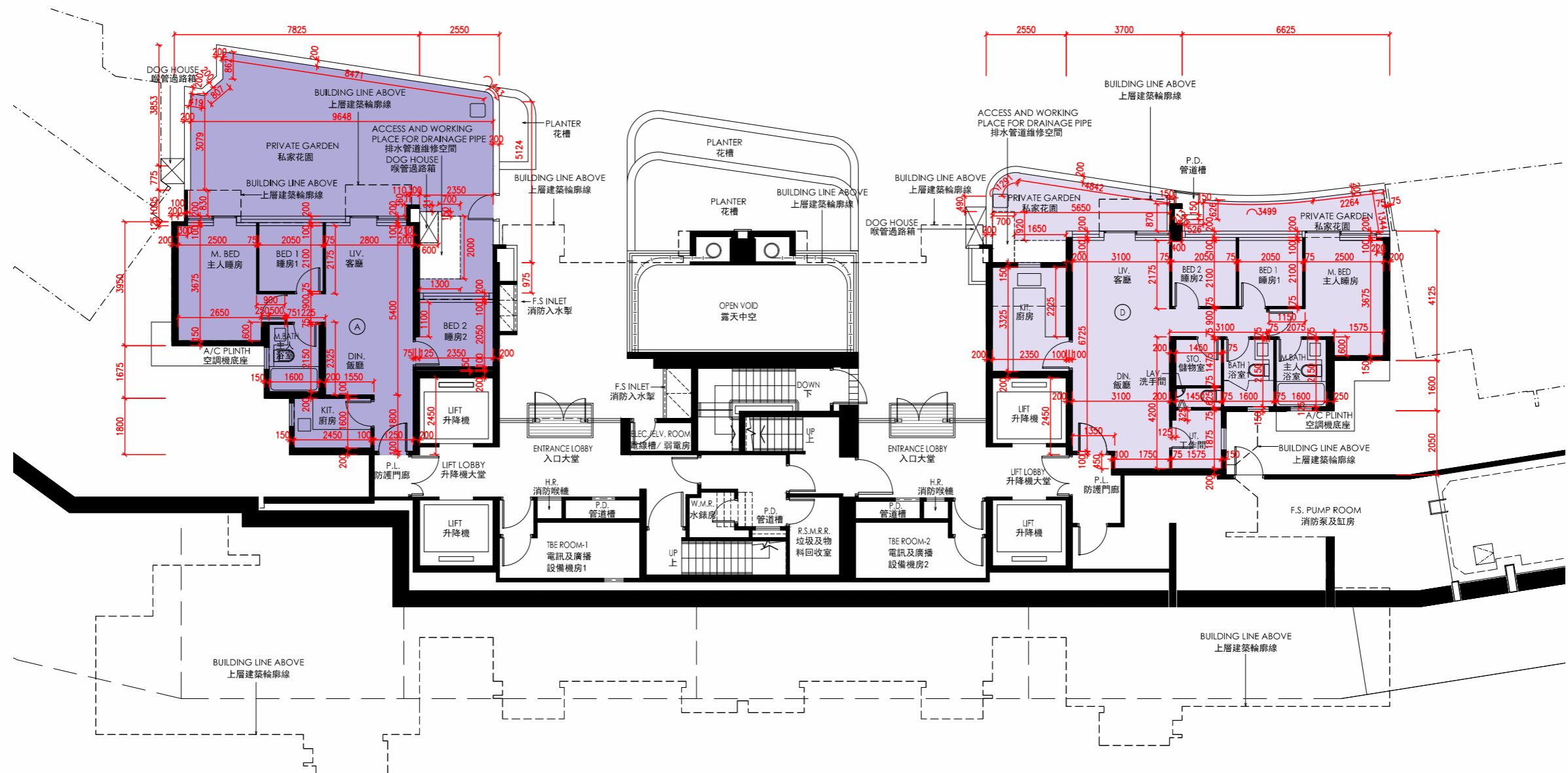

Notes 附註:

- (1) The dimensions on the floor plans are all in millimetre.
樓面平面圖所列之所有尺寸均以毫米標示。
- (2) Please refer to page 202 of this sales brochure for legend of terms and abbreviations shown on floor plans.
樓面平面圖中的名稱及簡稱請參閱本售樓說明書第202頁。



11 | FLOOR PLANS OF RESIDENTIAL PROPERTIES IN THE DEVELOPMENT

發展項目的住宅物業的樓面平面圖

The thickness of the floor slabs (excluding plaster) and floor-to-floor height of each residential property of the Development as provided in the approved building plans are:
按發展項目的經批准的建築圖則所規定，發展項目每個住宅單位的樓板(不包括灰泥)的厚度及層與層之間的高度為：

Tower 大廈	Floor 樓層	Unit 單位	Thickness of the Floor Slabs (excluding plaster) (mm) 樓板(不包括灰泥)的厚度(毫米)	Floor-to-Floor Height (m) 層與層之間的高度(米)
Tower 12 第十二座	G/F 地下	A	150	3.150, 3.500, 3.850
		D	150	3.150, 3.200, 3.500, 3.550, 3.850

The internal areas of the residential properties on the upper floors will generally be slightly larger than those on the lower floors because of the reducing thickness of the structural walls on the upper floors.
因住宅物業的較高樓層的結構牆的厚度遞減，較高樓層的内部面積，一般比較低樓層的内部面積稍大。

11 | FLOOR PLANS OF RESIDENTIAL PROPERTIES IN THE DEVELOPMENT

發展項目的住宅物業的樓面平面圖

TOWER 12 1/F 第十二座 一樓

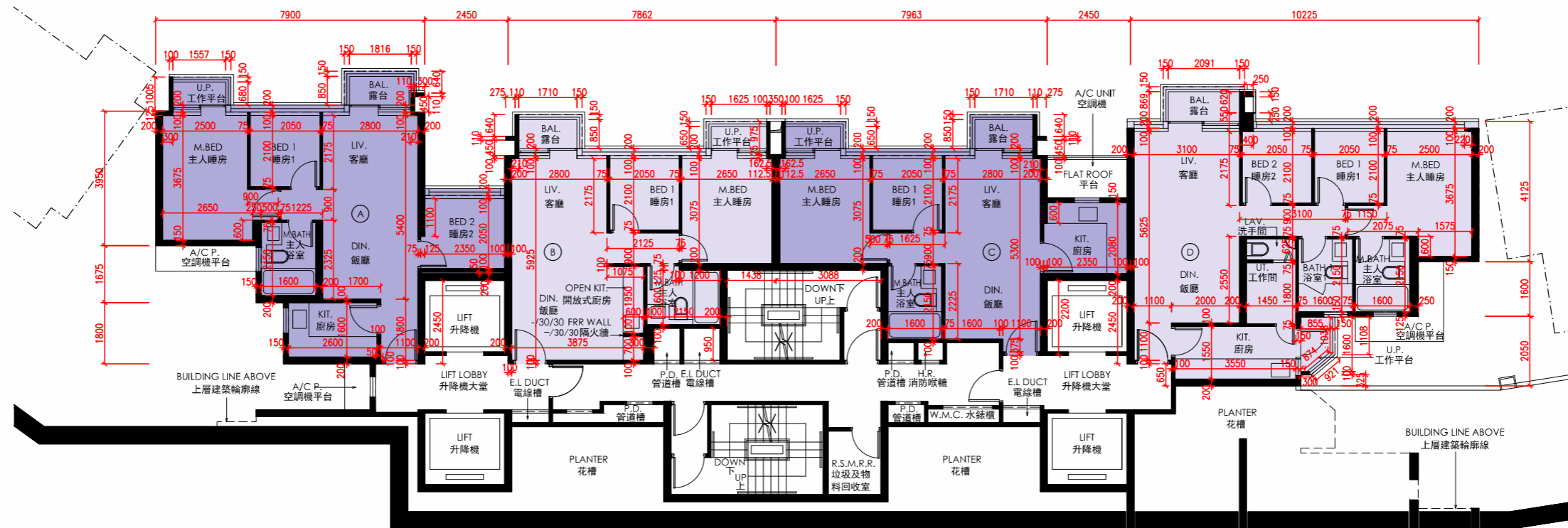

Notes 附註:

- (1) The dimensions on the floor plans are all in millimetre.
樓面平面圖所列之所有尺寸均以毫米標示。
- (2) Please refer to page 202 of this sales brochure for legend of terms and abbreviations shown on floor plans.
樓面平面圖中的名稱及簡稱請參閱本售樓說明書第202頁。



11 | FLOOR PLANS OF RESIDENTIAL PROPERTIES IN THE DEVELOPMENT

發展項目的住宅物業的樓面平面圖

The thickness of the floor slabs (excluding plaster) and floor-to-floor height of each residential property of the Development as provided in the approved building plans are:
按發展項目的經批准的建築圖則所規定，發展項目每個住宅單位的樓板(不包括灰泥)的厚度及層與層之間的高度為：

Tower 大廈	Floor 樓層	Unit 單位	Thickness of the Floor Slabs (excluding plaster) (mm) 樓板(不包括灰泥)的厚度(毫米)	Floor-to-Floor Height (m) 層與層之間的高度(米)
Tower 12 第十二座	1/F 一樓	A	150	3.000
		B	150	2.650, 3.000, 3.350
		C	150	3.000, 3.350
		D	150	3.000

The internal areas of the residential properties on the upper floors will generally be slightly larger than those on the lower floors because of the reducing thickness of the structural walls on the upper floors.
因住宅物業的較高樓層的結構牆的厚度遞減，較高樓層的內部面積，一般比較低樓層的內部面積稍大。

11 FLOOR PLANS OF RESIDENTIAL PROPERTIES IN THE DEVELOPMENT

發展項目的住宅物業的樓面平面圖

TOWER 12 2/F 第十二座 二樓

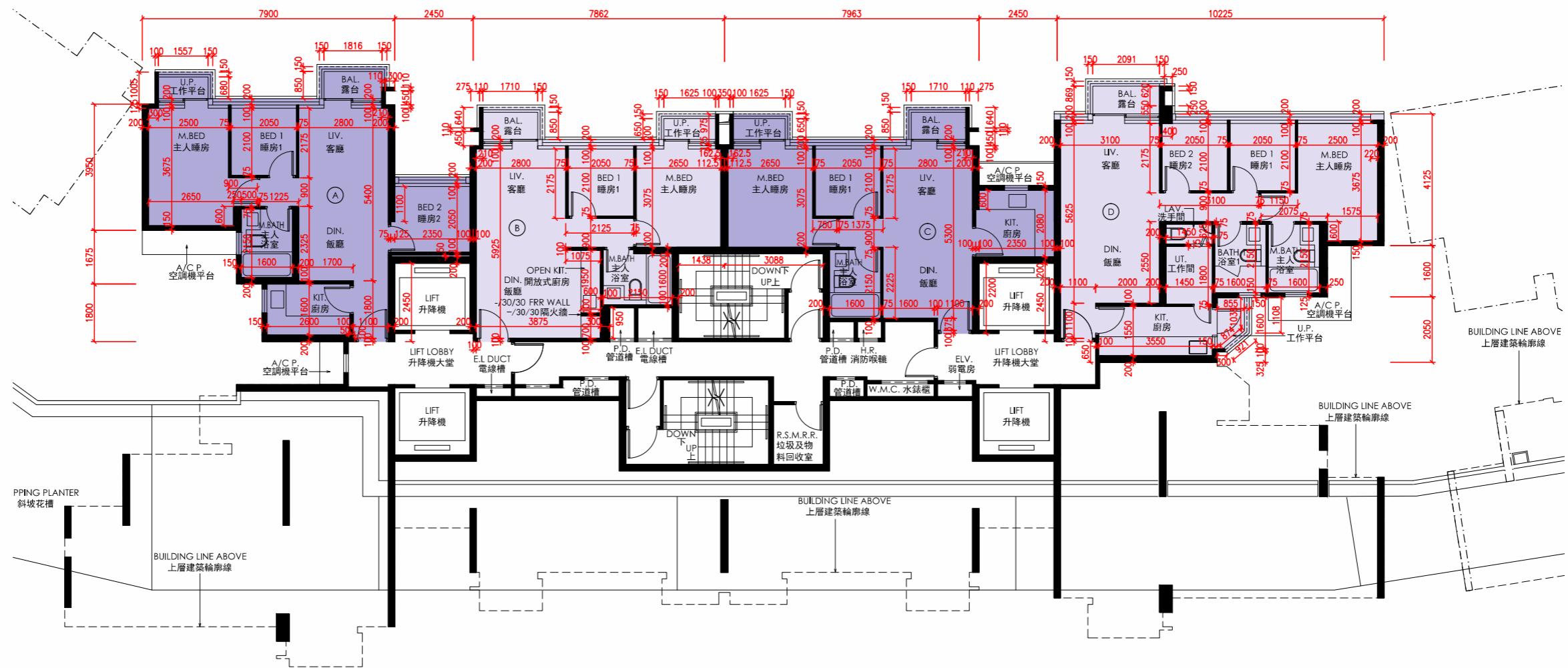

Notes 附註:

- (1) The dimensions on the floor plans are all in millimetre.
樓面平面圖所列之所有尺寸均以毫米標示。
- (2) Please refer to page 202 of this sales brochure for legend of terms and abbreviations shown on floor plans.
樓面平面圖中的名稱及簡稱請參閱本售樓說明書第202頁。



11 | FLOOR PLANS OF RESIDENTIAL PROPERTIES IN THE DEVELOPMENT

發展項目的住宅物業的樓面平面圖

The thickness of the floor slabs (excluding plaster) and floor-to-floor height of each residential property of the Development as provided in the approved building plans are:
按發展項目的經批准的建築圖則所規定，發展項目每個住宅單位的樓板(不包括灰泥)的厚度及層與層之間的高度為：

Tower 大廈	Floor 樓層	Unit 單位	Thickness of the Floor Slabs (excluding plaster) (mm) 樓板(不包括灰泥)的厚度(毫米)	Floor-to-Floor Height (m) 層與層之間的高度(米)
Tower 12 第十二座	2/F 二樓	A	150	3.000
		B	150	3.000
		C	150	3.000
		D	150	3.000

The internal areas of the residential properties on the upper floors will generally be slightly larger than those on the lower floors because of the reducing thickness of the structural walls on the upper floors.
因住宅物業的較高樓層的結構牆的厚度遞減，較高樓層的內部面積，一般比較低樓層的內部面積稍大。

11 FLOOR PLANS OF RESIDENTIAL PROPERTIES IN THE DEVELOPMENT

發展項目的住宅物業的樓面平面圖

TOWER 12
3/F
第十二座
三樓

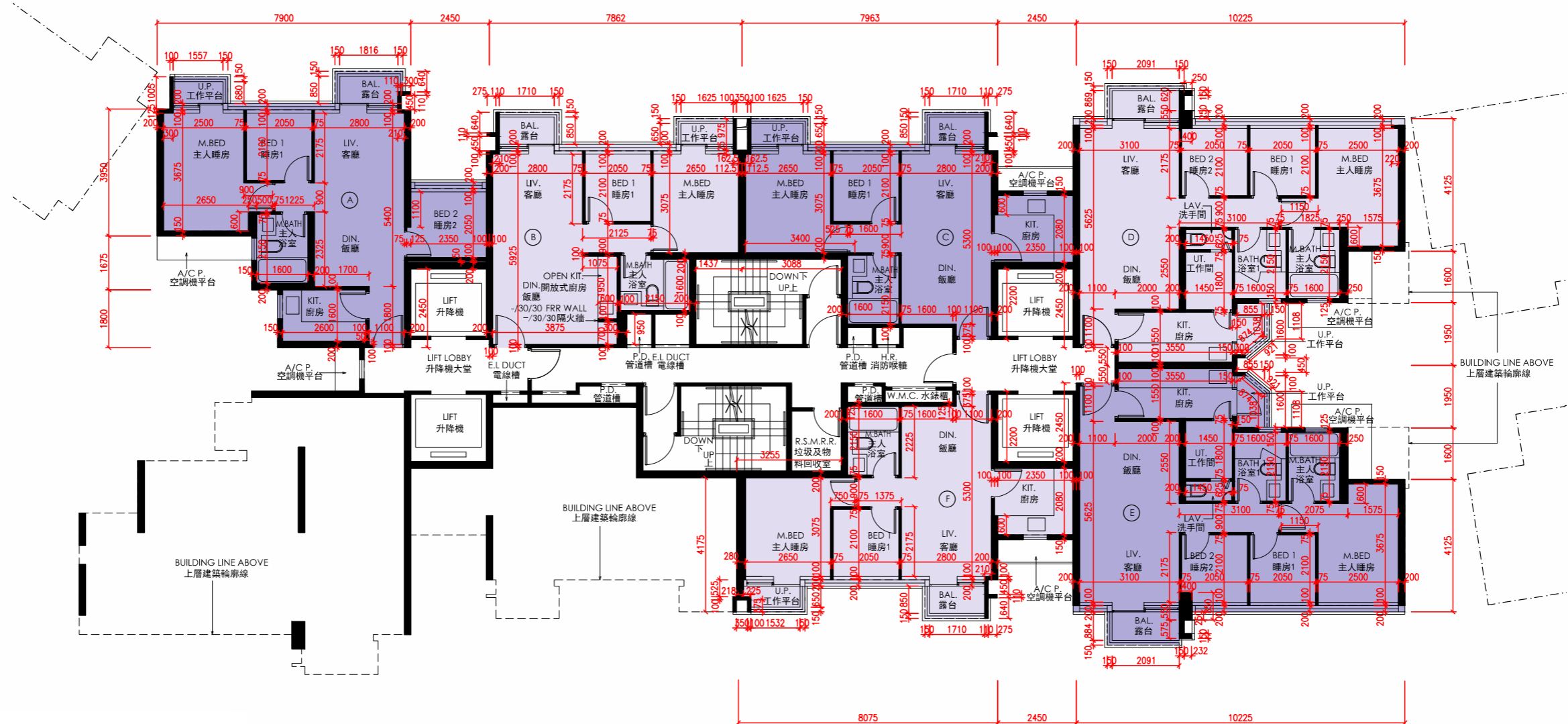

Notes 附註:

- (1) The dimensions on the floor plans are all in millimetre.
樓面平面圖所列之所有尺寸均以毫米標示。
- (2) Please refer to page 202 of this sales brochure for legend of terms and abbreviations shown on floor plans.
樓面平面圖中的名稱及簡稱請參閱本售樓說明書第202頁。



11 | FLOOR PLANS OF RESIDENTIAL PROPERTIES IN THE DEVELOPMENT

發展項目的住宅物業的樓面平面圖

The thickness of the floor slabs (excluding plaster) and floor-to-floor height of each residential property of the Development as provided in the approved building plans are:
按發展項目的經批准的建築圖則所規定，發展項目每個住宅單位的樓板(不包括灰泥)的厚度及層與層之間的高度為：

Tower 大廈	Floor 樓層	Unit 單位	Thickness of the Floor Slabs (excluding plaster) (mm) 樓板(不包括灰泥)的厚度(毫米)	Floor-to-Floor Height (m) 層與層之間的高度(米)
Tower 12 第十二座	3/F 三樓	A	150	3.000
		B	150	3.000
		C	150	3.000
		D	150	3.000
		E	150	3.000
		F	150	3.000

The internal areas of the residential properties on the upper floors will generally be slightly larger than those on the lower floors because of the reducing thickness of the structural walls on the upper floors.
因住宅物業的較高樓層的結構牆的厚度遞減，較高樓層的內部面積，一般比較低樓層的內部面積稍大。

11 FLOOR PLANS OF RESIDENTIAL PROPERTIES IN THE DEVELOPMENT

發展項目的住宅物業的樓面平面圖

TOWER 12
5/F to 9/F
第十二座
五樓至九樓

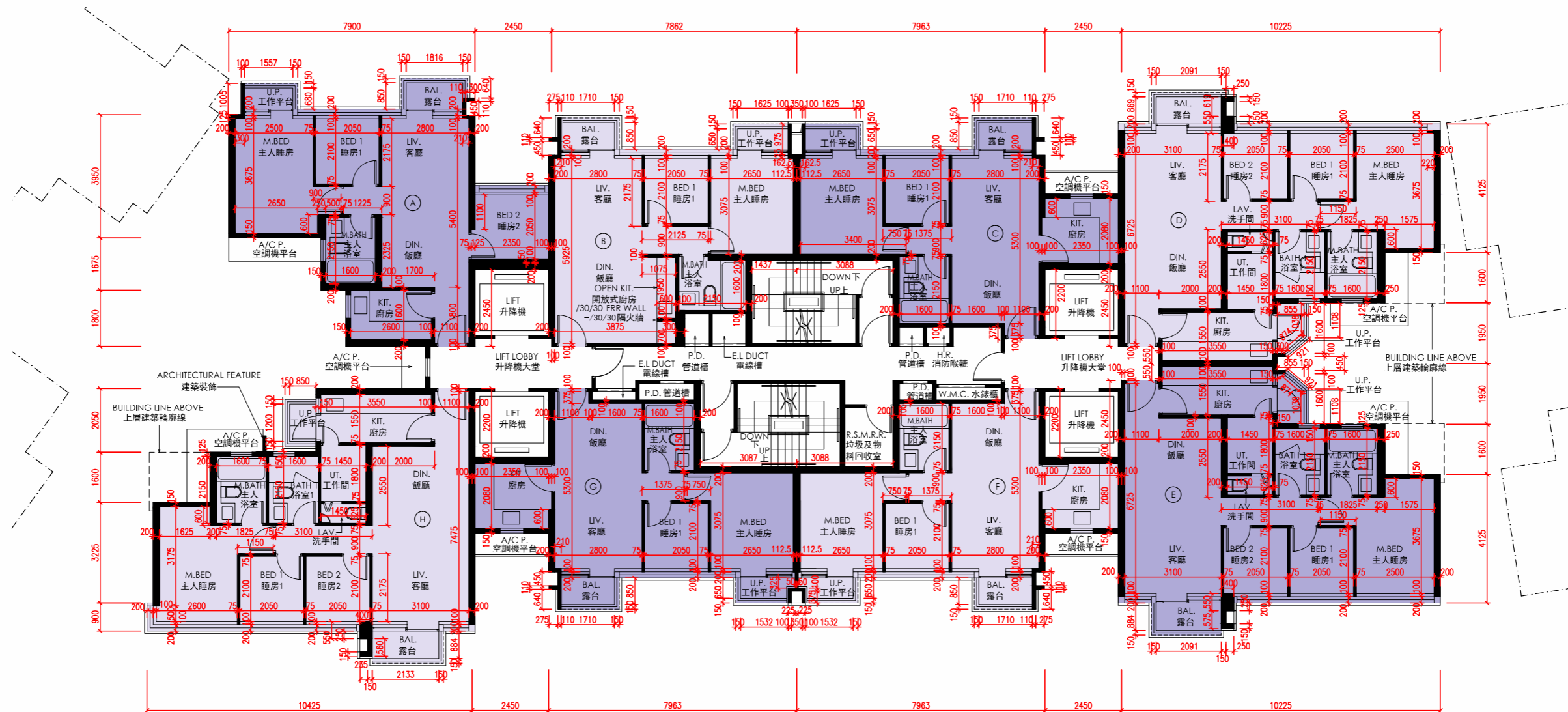

Notes 附註:

- (1) The dimensions on the floor plans are all in millimetre.
樓面平面圖所列之所有尺寸均以毫米標示。
- (2) Please refer to page 202 of this sales brochure for legend of terms and abbreviations shown on floor plans.
樓面平面圖中的名稱及簡稱請參閱本售樓說明書第202頁。



11 | FLOOR PLANS OF RESIDENTIAL PROPERTIES IN THE DEVELOPMENT

發展項目的住宅物業的樓面平面圖

The thickness of the floor slabs (excluding plaster) and floor-to-floor height of each residential property of the Development as provided in the approved building plans are:
按發展項目的經批准的建築圖則所規定，發展項目每個住宅單位的樓板(不包括灰泥)的厚度及層與層之間的高度為：

Tower 大廈	Floor 樓層	Unit 單位	Thickness of the Floor Slabs (excluding plaster) (mm) 樓板(不包括灰泥)的厚度(毫米)	Floor-to-Floor Height (m) 層與層之間的高度(米)
Tower 12 第十二座	5/F 五樓	A	150	3.000
		B	150	3.000
		C	150	3.000
		D	150	3.000
		E	150	3.000
		F	150	3.000
		G	150	2.650, 2.700, 3.000
		H	150	2.700, 3.000
	6/F to 8/F 六樓至八樓	A	150	3.000
		B	150	3.000
		C	150	3.000
		D	150	3.000
		E	150	3.000
		F	150	3.000
		G	150	3.000
		H	150	3.000
	9/F 九樓	A	150	2.650, 3.000, 3.350
		B	150	3.000, 3.350
		C	150	3.000, 3.350
		D	150	2.650, 2.950, 3.000, 3.300, 3.350
		E	150	2.650, 2.950, 3.000, 3.300, 3.350
		F	150	3.000, 3.350
		G	150	3.000, 3.350
		H	150	2.650, 2.950, 3.000, 3.300, 3.350

The internal areas of the residential properties on the upper floors will generally be slightly larger than those on the lower floors because of the reducing thickness of the structural walls on the upper floors.
因住宅物業的較高樓層的結構牆的厚度遞減，較高樓層的內部面積，一般比較低樓層的內部面積稍大。

11 FLOOR PLANS OF RESIDENTIAL PROPERTIES IN THE DEVELOPMENT

發展項目的住宅物業的樓面平面圖

TOWER 12
10/F
第十二座
十樓

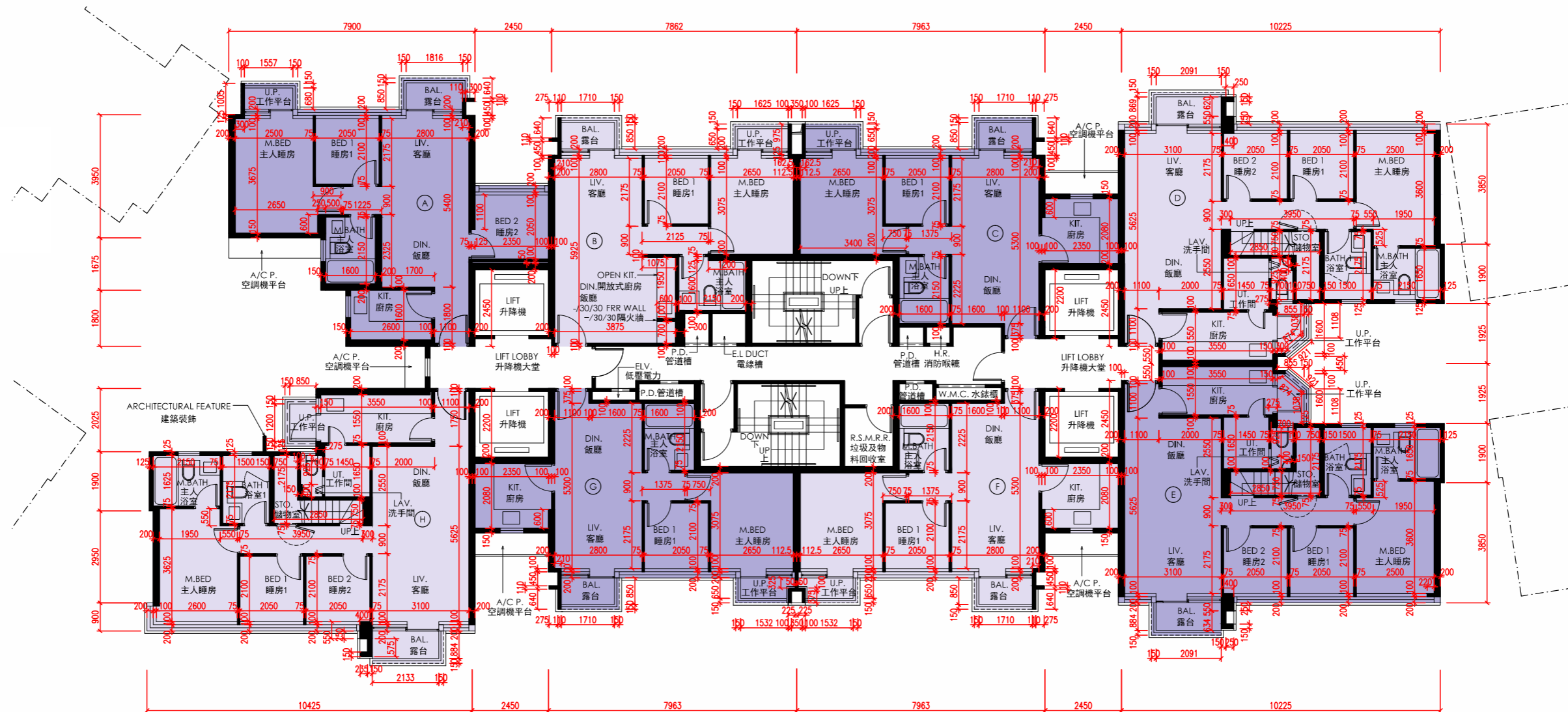

Notes 附註:

- (1) The dimensions on the floor plans are all in millimetre.
樓面平面圖所列之所有尺寸均以毫米標示。
- (2) Please refer to page 202 of this sales brochure for legend of terms and abbreviations shown on floor plans.
樓面平面圖中的名稱及簡稱請參閱本售樓說明書第202頁。



11 | FLOOR PLANS OF RESIDENTIAL PROPERTIES IN THE DEVELOPMENT

發展項目的住宅物業的樓面平面圖

The thickness of the floor slabs (excluding plaster) and floor-to-floor height of each residential property of the Development as provided in the approved building plans are:
按發展項目的經批准的建築圖則所規定，發展項目每個住宅單位的樓板(不包括灰泥)的厚度及層與層之間的高度為：

Tower 大廈	Floor 樓層	Unit 單位	Thickness of the Floor Slabs (excluding plaster) (mm) 樓板(不包括灰泥)的厚度(毫米)	Floor-to-Floor Height (m) 層與層之間的高度(米)
Tower 12 第十二座	10/F 十樓	A	150	3.250, 3.600
		B	150	3.250, 3.600
		C	150	3.250, 3.600
		D	150	3.250, 3.600
		E	150	3.250, 3.600
		F	150	3.250, 3.600
		G	150	3.250, 3.600
		H	150	3.250, 3.600

The internal areas of the residential properties on the upper floors will generally be slightly larger than those on the lower floors because of the reducing thickness of the structural walls on the upper floors.
因住宅物業的較高樓層的結構牆的厚度遞減，較高樓層的內部面積，一般比較低樓層的內部面積稍大。

11 | FLOOR PLANS OF RESIDENTIAL PROPERTIES IN THE DEVELOPMENT

發展項目的住宅物業的樓面平面圖

TOWER 12 Roof 第十二座 天台

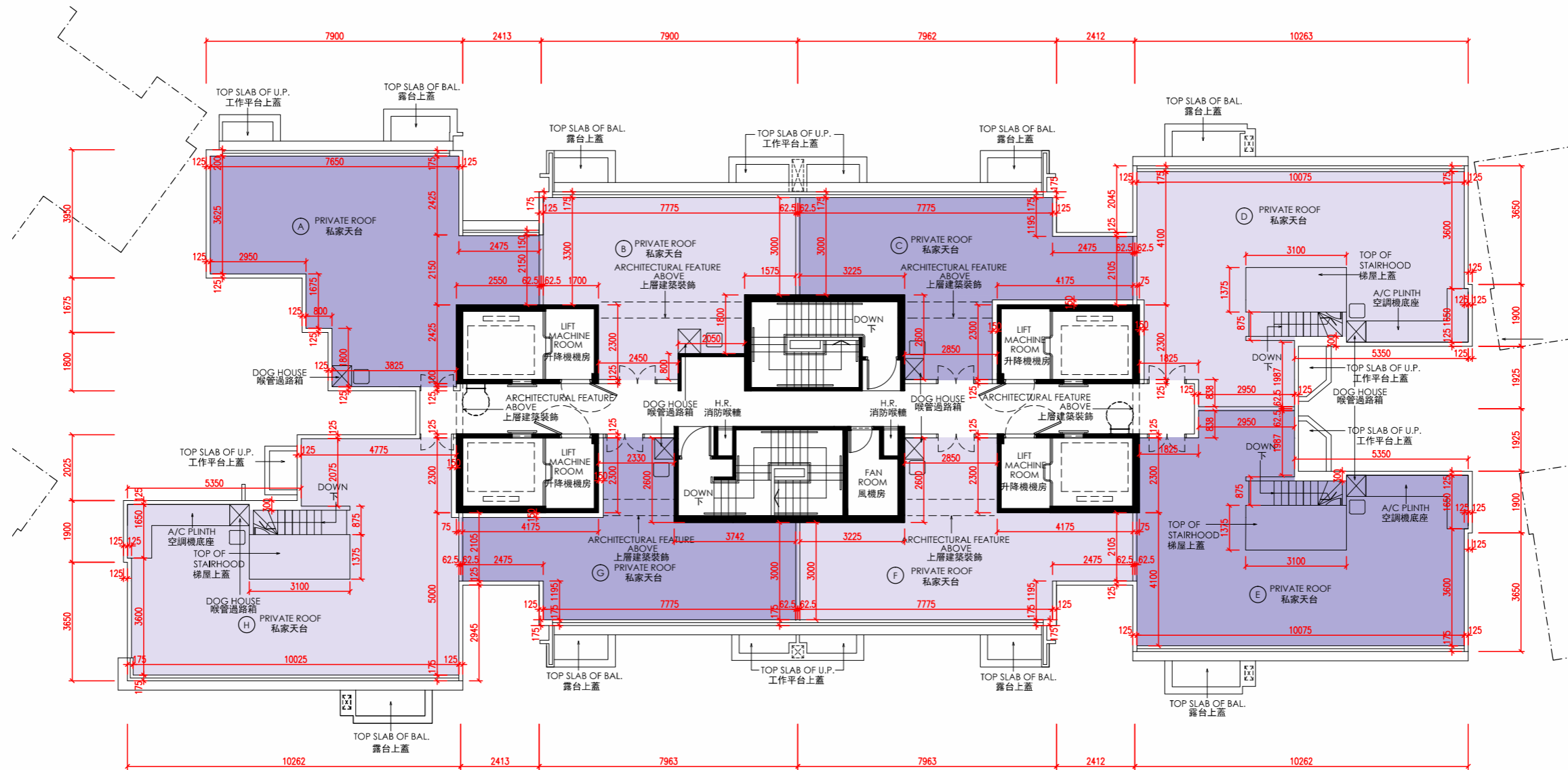

Notes 附註:

- (1) The dimensions on the floor plans are all in millimetre.
樓面平面圖所列之所有尺寸均以毫米標示。
- (2) Please refer to page 202 of this sales brochure for legend of terms and abbreviations shown on floor plans.
樓面平面圖中的名稱及簡稱請參閱本售樓說明書第202頁。



11 | FLOOR PLANS OF RESIDENTIAL PROPERTIES IN THE DEVELOPMENT

發展項目的住宅物業的樓面平面圖

The thickness of the floor slabs (excluding plaster) and floor-to-floor height of each residential property of the Development as provided in the approved building plans are:
按發展項目的經批准的建築圖則所規定，發展項目每個住宅單位的樓板(不包括灰泥)的厚度及層與層之間的高度為：

Tower 大廈	Floor 樓層	Unit 單位	Thickness of the Floor Slabs (excluding plaster) (mm) 樓板(不包括灰泥)的厚度(毫米)	Floor-to-Floor Height (m) 層與層之間的高度(米)
Tower 12 第十二座	Roof 天台	A	Not Applicable 不適用	Not Applicable 不適用
		B	Not Applicable 不適用	Not Applicable 不適用
		C	Not Applicable 不適用	Not Applicable 不適用
		D	Not Applicable 不適用	Not Applicable 不適用
		E	Not Applicable 不適用	Not Applicable 不適用
		F	Not Applicable 不適用	Not Applicable 不適用
		G	Not Applicable 不適用	Not Applicable 不適用
		H	Not Applicable 不適用	Not Applicable 不適用

The internal areas of the residential properties on the upper floors will generally be slightly larger than those on the lower floors because of the reducing thickness of the structural walls on the upper floors.
因住宅物業的較高樓層的結構牆的厚度遞減，較高樓層的內部面積，一般比較低樓層的內部面積稍大。

11 FLOOR PLANS OF RESIDENTIAL PROPERTIES IN THE DEVELOPMENT

發展項目的住宅物業的樓面平面圖

TOWER 13 G/F 第十三座 地下

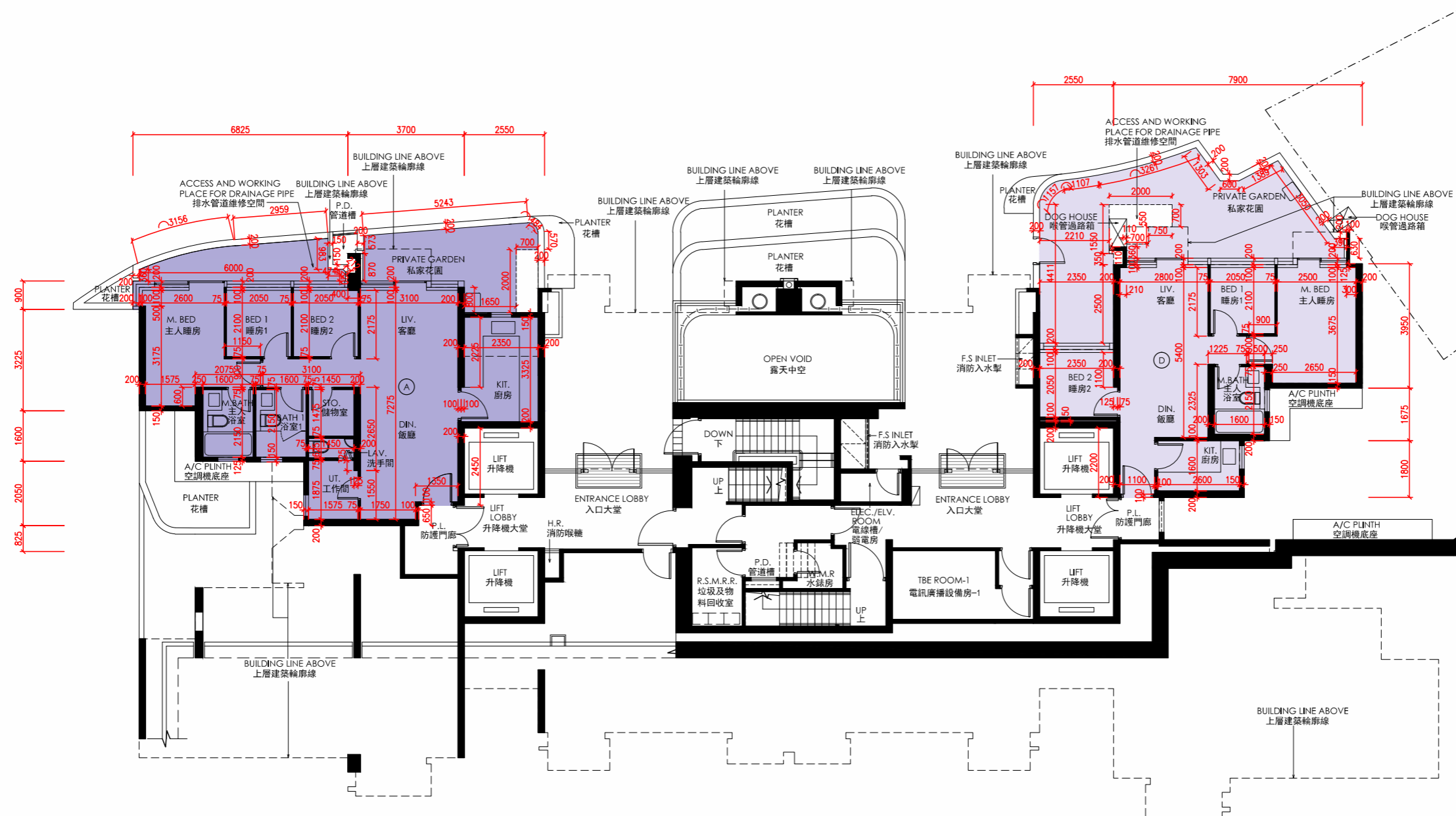

Notes 附註:

- (1) The dimensions on the floor plans are all in millimetre.
樓面平面圖所列之所有尺寸均以毫米標示。
- (2) Please refer to page 202 of this sales brochure for legend of terms and abbreviations shown on floor plans.
樓面平面圖中的名稱及簡稱請參閱本售樓說明書第202頁。



11 | FLOOR PLANS OF RESIDENTIAL PROPERTIES IN THE DEVELOPMENT

發展項目的住宅物業的樓面平面圖

The thickness of the floor slabs (excluding plaster) and floor-to-floor height of each residential property of the Development as provided in the approved building plans are:
按發展項目的經批准的建築圖則所規定，發展項目每個住宅單位的樓板(不包括灰泥)的厚度及層與層之間的高度為：

Tower 大廈	Floor 樓層	Unit 單位	Thickness of the Floor Slabs (excluding plaster) (mm) 樓板(不包括灰泥)的厚度(毫米)	Floor-to-Floor Height (m) 層與層之間的高度(米)
Tower 13 第十三座	G/F 地下	A	150	3.150, 3.200, 3.500, 3.550, 3.850
		D	150	3.150, 3.500, 3.850

The internal areas of the residential properties on the upper floors will generally be slightly larger than those on the lower floors because of the reducing thickness of the structural walls on the upper floors.
因住宅物業的較高樓層的結構牆的厚度遞減，較高樓層的内部面積，一般比較低樓層的内部面積稍大。

11 FLOOR PLANS OF RESIDENTIAL PROPERTIES IN THE DEVELOPMENT

發展項目的住宅物業的樓面平面圖

TOWER 13 1/F 第十三座 一樓

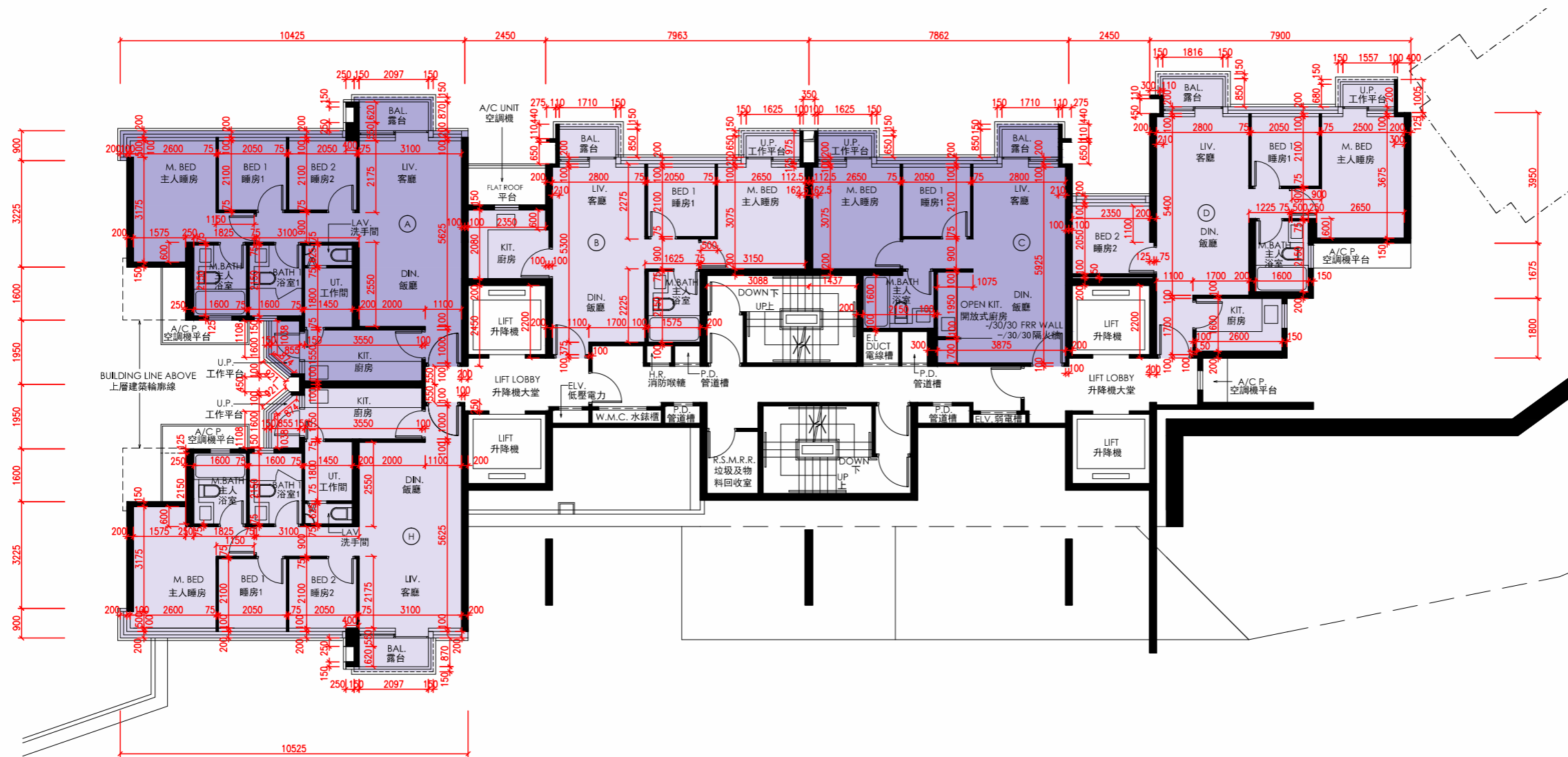

Notes 附註:

- (1) The dimensions on the floor plans are all in millimetre.
樓面平面圖所列之所有尺寸均以毫米標示。
- (2) Please refer to page 202 of this sales brochure for legend of terms and abbreviations shown on floor plans.
樓面平面圖中的名稱及簡稱請參閱本售樓說明書第202頁。



11 | FLOOR PLANS OF RESIDENTIAL PROPERTIES IN THE DEVELOPMENT

發展項目的住宅物業的樓面平面圖

The thickness of the floor slabs (excluding plaster) and floor-to-floor height of each residential property of the Development as provided in the approved building plans are:
按發展項目的經批准的建築圖則所規定，發展項目每個住宅單位的樓板(不包括灰泥)的厚度及層與層之間的高度為：

Tower 大廈	Floor 樓層	Unit 單位	Thickness of the Floor Slabs (excluding plaster) (mm) 樓板(不包括灰泥)的厚度(毫米)	Floor-to-Floor Height (m) 層與層之間的高度(米)
Tower 13 第十三座	1/F 一樓	A	150	3.000
		B	150	3.000, 3.350
		C	150	2.650, 3.000, 3.350
		D	150	3.000
		H	150	3.000

The internal areas of the residential properties on the upper floors will generally be slightly larger than those on the lower floors because of the reducing thickness of the structural walls on the upper floors.
因住宅物業的較高樓層的結構牆的厚度遞減，較高樓層的内部面積，一般比較低樓層的内部面積稍大。

11 FLOOR PLANS OF RESIDENTIAL PROPERTIES IN THE DEVELOPMENT

發展項目的住宅物業的樓面平面圖

TOWER 13 2/F 第十三座 二樓

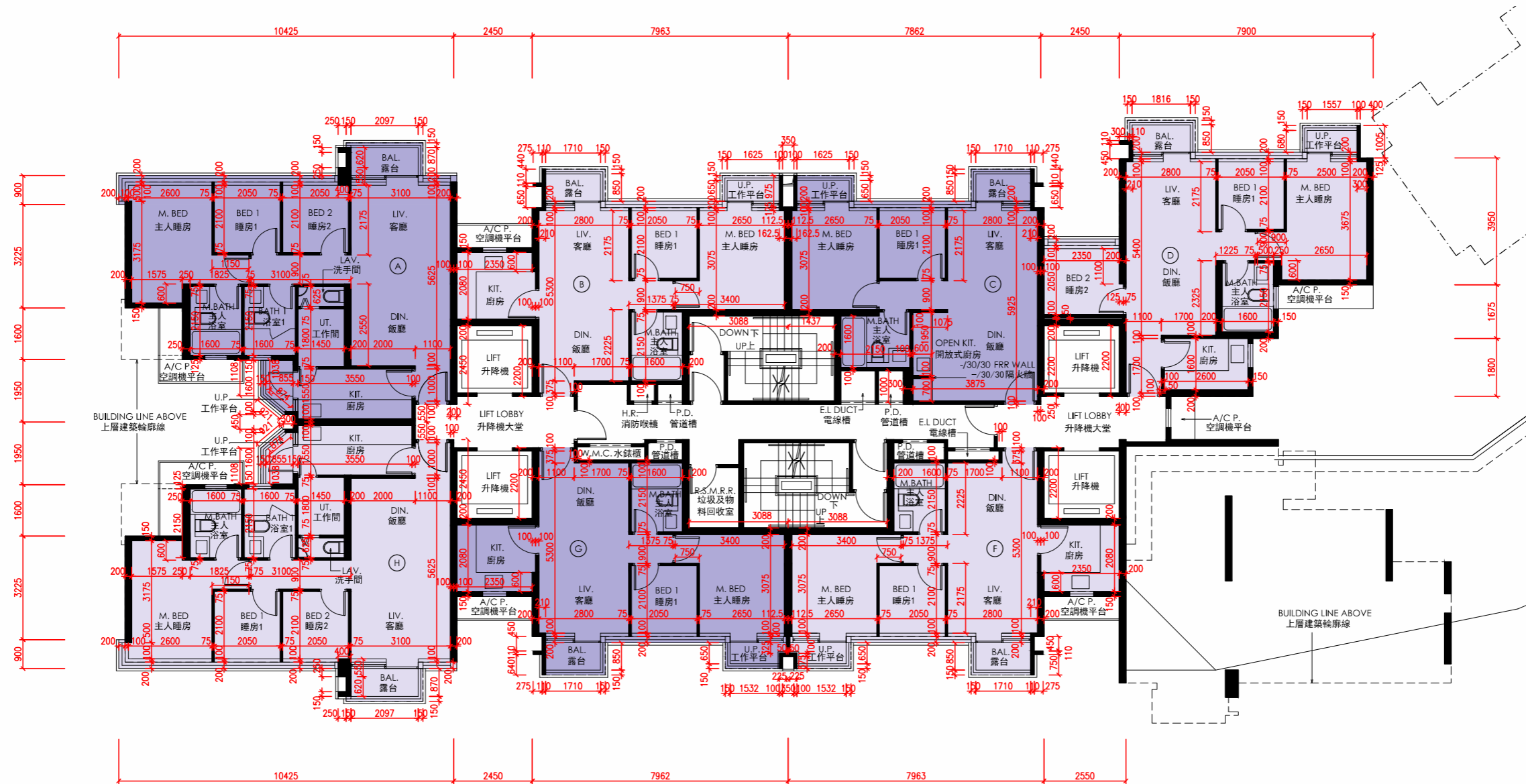

Notes 附註:

- (1) The dimensions on the floor plans are all in millimetre.
樓面平面圖所列之所有尺寸均以毫米標示。
- (2) Please refer to page 202 of this sales brochure for legend of terms and abbreviations shown on floor plans.
樓面平面圖中的名稱及簡稱請參閱本售樓說明書第202頁。



11 | FLOOR PLANS OF RESIDENTIAL PROPERTIES IN THE DEVELOPMENT

發展項目的住宅物業的樓面平面圖

The thickness of the floor slabs (excluding plaster) and floor-to-floor height of each residential property of the Development as provided in the approved building plans are:
按發展項目的經批准的建築圖則所規定，發展項目每個住宅單位的樓板(不包括灰泥)的厚度及層與層之間的高度為：

Tower 大廈	Floor 樓層	Unit 單位	Thickness of the Floor Slabs (excluding plaster) (mm) 樓板(不包括灰泥)的厚度(毫米)	Floor-to-Floor Height (m) 層與層之間的高度(米)
Tower 13 第十三座	2/F 二樓	A	150	3.000
		B	150	3.000
		C	150	3.000
		D	150	3.000
		F	150	3.000
		G	150	2.650, 3.000
		H	150	2.650, 3.000

The internal areas of the residential properties on the upper floors will generally be slightly larger than those on the lower floors because of the reducing thickness of the structural walls on the upper floors.
因住宅物業的較高樓層的結構牆的厚度遞減，較高樓層的內部面積，一般比較低樓層的內部面積稍大。

11 FLOOR PLANS OF RESIDENTIAL PROPERTIES IN THE DEVELOPMENT

發展項目的住宅物業的樓面平面圖

TOWER 13 3/F & 5/F to 9/F 第十三座 三樓及五樓至九樓

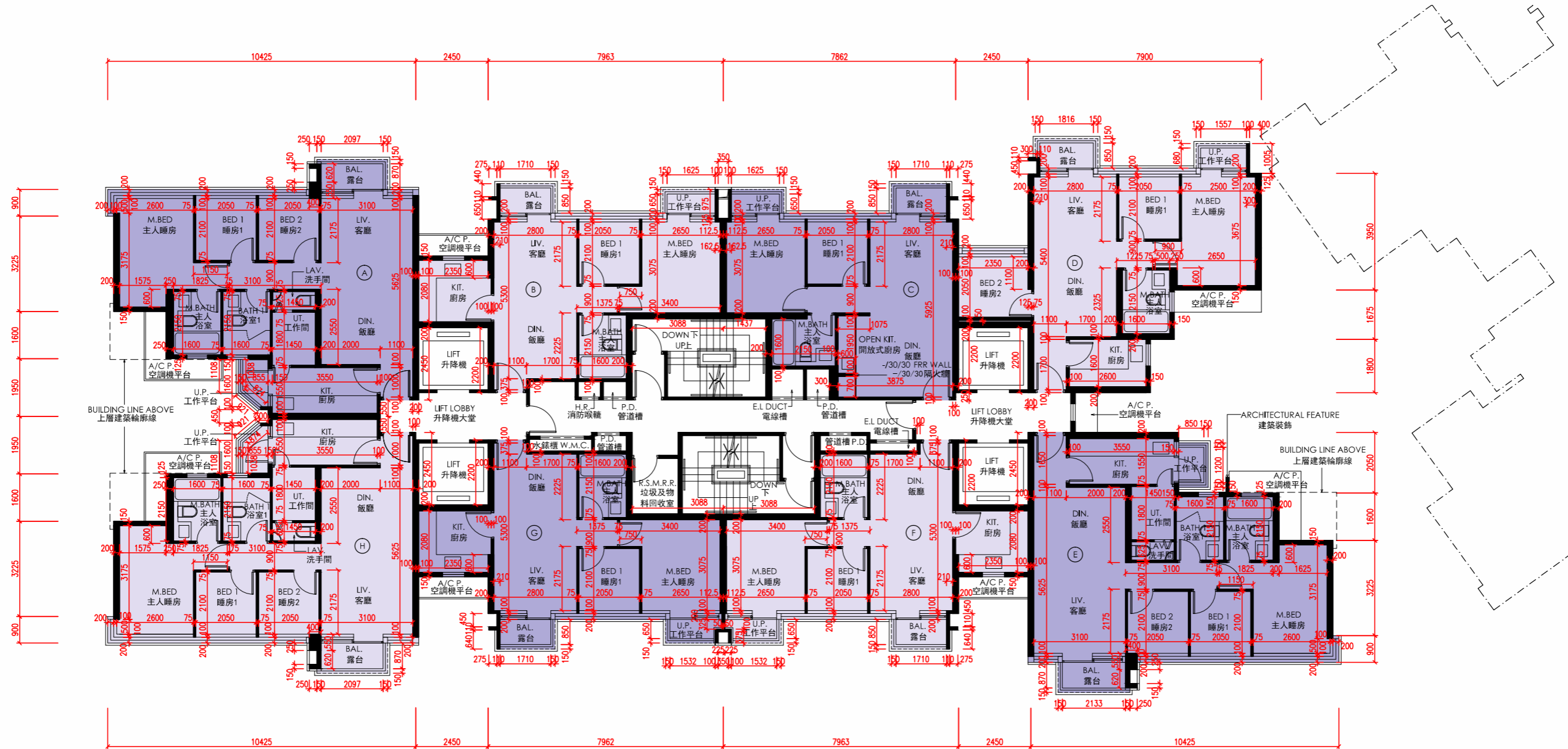

Notes 附註:

- (1) The dimensions on the floor plans are all in millimetre.
樓面平面圖所列之所有尺寸均以毫米標示。
- (2) Please refer to page 202 of this sales brochure for legend of terms and abbreviations shown on floor plans.
樓面平面圖中的名稱及簡稱請參閱本售樓說明書第202頁。



11 | FLOOR PLANS OF RESIDENTIAL PROPERTIES IN THE DEVELOPMENT

發展項目的住宅物業的樓面平面圖

The thickness of the floor slabs (excluding plaster) and floor-to-floor height of each residential property of the Development as provided in the approved building plans are:
按發展項目的經批准的建築圖則所規定，發展項目每個住宅單位的樓板(不包括灰泥)的厚度及層與層之間的高度為：

Tower 大廈	Floor 樓層	Unit 單位	Thickness of the Floor Slabs (excluding plaster) (mm) 樓板(不包括灰泥)的厚度(毫米)	Floor-to-Floor Height (m) 層與層之間的高度(米)
Tower 13 第十三座	3/F 三樓	A	150	3.000
		B	150	3.000
		C	150	3.000
		D	150	3.000
		E	150	2.650, 2.700, 3.000
		F	150	3.000
		G	150	3.000
		H	150	3.000
	5/F to 8/F 五樓至八樓	A	150	3.000
		B	150	3.000
		C	150	3.000
		D	150	3.000
		E	150	3.000
		F	150	3.000
		G	150	3.000
		H	150	3.000
	9/F 九樓	A	150	2.650, 3.000, 3.300, 3.350
		B	150	3.000
		C	150	2.650, 3.000, 3.350
		D	150	2.650, 3.000, 3.350
		E	150	2.650, 2.700, 2.950, 3.000, 3.300, 3.350
		F	150	3.000, 3.350
		G	150	3.000
		H	150	2.650, 3.000, 3.300, 3.350

The internal areas of the residential properties on the upper floors will generally be slightly larger than those on the lower floors because of the reducing thickness of the structural walls on the upper floors.
因住宅物業的較高樓層的結構牆的厚度遞減，較高樓層的內部面積，一般比較低樓層的內部面積稍大。

11 FLOOR PLANS OF RESIDENTIAL PROPERTIES IN THE DEVELOPMENT

發展項目的住宅物業的樓面平面圖

TOWER 13 10/F 第十三座 十樓

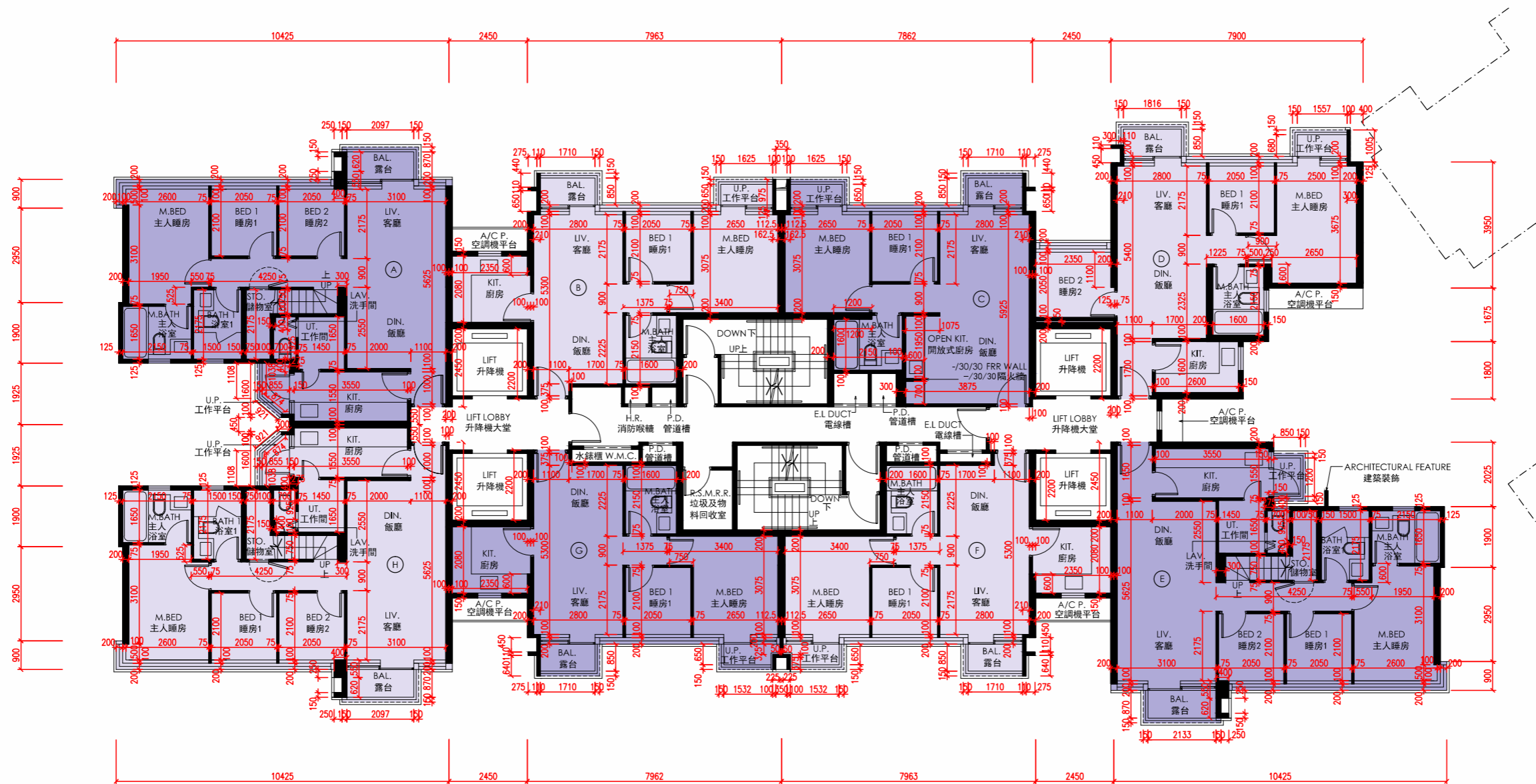

Notes 附註:

- (1) The dimensions on the floor plans are all in millimetre.
樓面平面圖所列之所有尺寸均以毫米標示。
- (2) Please refer to page 202 of this sales brochure for legend of terms and abbreviations shown on floor plans.
樓面平面圖中的名稱及簡稱請參閱本售樓說明書第202頁。



11 | FLOOR PLANS OF RESIDENTIAL PROPERTIES IN THE DEVELOPMENT

發展項目的住宅物業的樓面平面圖

The thickness of the floor slabs (excluding plaster) and floor-to-floor height of each residential property of the Development as provided in the approved building plans are:
按發展項目的經批准的建築圖則所規定，發展項目每個住宅單位的樓板(不包括灰泥)的厚度及層與層之間的高度為：

Tower 大廈	Floor 樓層	Unit 單位	Thickness of the Floor Slabs (excluding plaster) (mm) 樓板(不包括灰泥)的厚度(毫米)	Floor-to-Floor Height (m) 層與層之間的高度(米)
Tower 13 第十三座	10/F 十樓	A	150	3.250, 3.600
		B	150	3.250, 3.600
		C	150	3.250, 3.600
		D	150	3.250, 3.600
		E	150	3.250, 3.600
		F	150	3.250, 3.600
		G	150	3.250, 3.600
		H	150	3.250, 3.600

The internal areas of the residential properties on the upper floors will generally be slightly larger than those on the lower floors because of the reducing thickness of the structural walls on the upper floors.
因住宅物業的較高樓層的結構牆的厚度遞減，較高樓層的內部面積，一般比較低樓層的內部面積稍大。

11 | FLOOR PLANS OF RESIDENTIAL PROPERTIES IN THE DEVELOPMENT

發展項目的住宅物業的樓面平面圖

TOWER 13 Roof 第十三座 天台

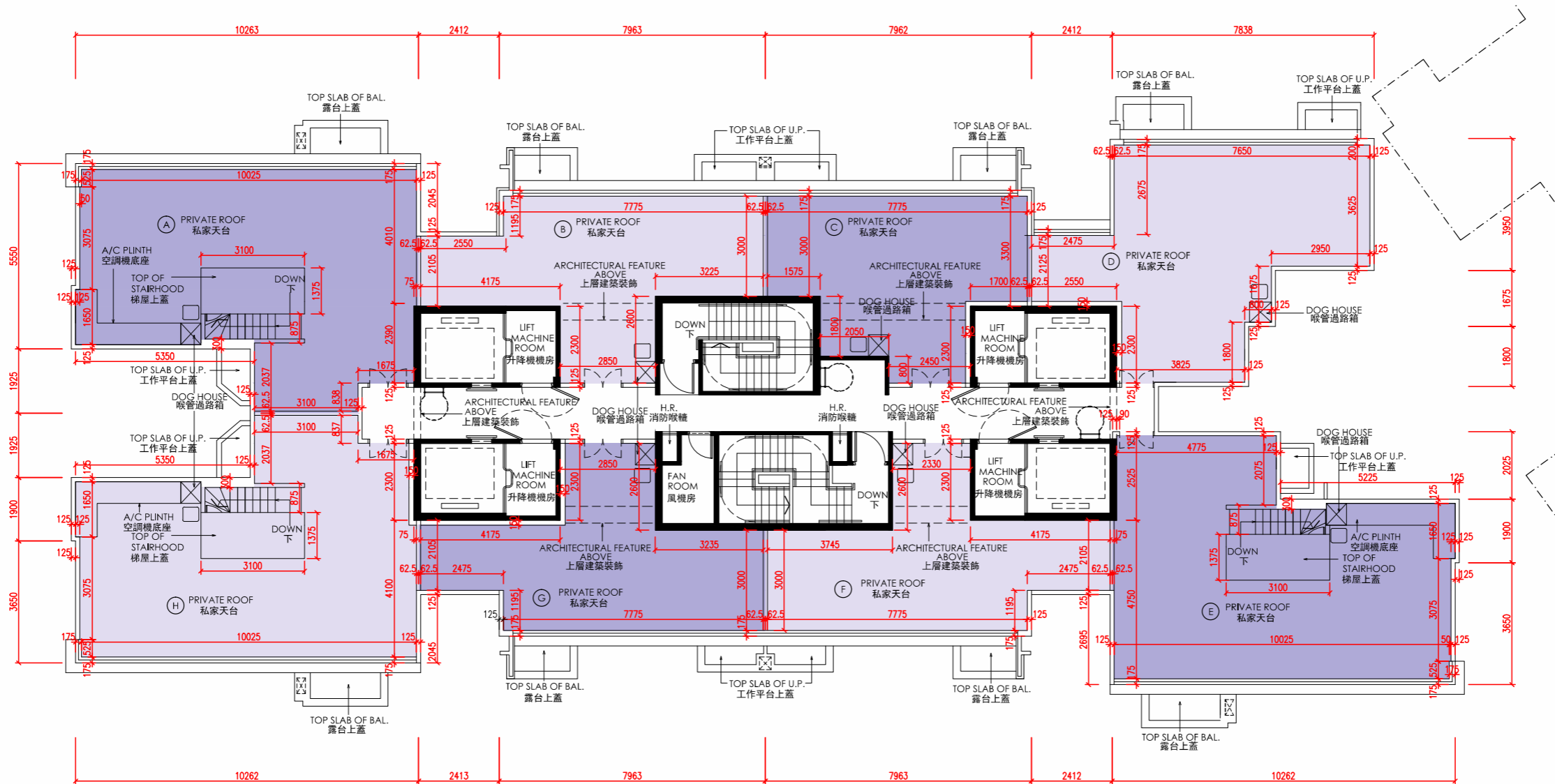

Notes 附註:

- (1) The dimensions on the floor plans are all in millimetre.
樓面平面圖所列之所有尺寸均以毫米標示。
- (2) Please refer to page 202 of this sales brochure for legend of terms and abbreviations shown on floor plans.
樓面平面圖中的名稱及簡稱請參閱本售樓說明書第202頁。



11 | FLOOR PLANS OF RESIDENTIAL PROPERTIES IN THE DEVELOPMENT

發展項目的住宅物業的樓面平面圖

The thickness of the floor slabs (excluding plaster) and floor-to-floor height of each residential property of the Development as provided in the approved building plans are:
按發展項目的經批准的建築圖則所規定，發展項目每個住宅單位的樓板(不包括灰泥)的厚度及層與層之間的高度為：

Tower 大廈	Floor 樓層	Unit 單位	Thickness of the Floor Slabs (excluding plaster) (mm) 樓板(不包括灰泥)的厚度(毫米)	Floor-to-Floor Height (m) 層與層之間的高度(米)
Tower 13 第十三座	Roof 天台	A	Not Applicable 不適用	Not Applicable 不適用
		B	Not Applicable 不適用	Not Applicable 不適用
		C	Not Applicable 不適用	Not Applicable 不適用
		D	Not Applicable 不適用	Not Applicable 不適用
		E	Not Applicable 不適用	Not Applicable 不適用
		F	Not Applicable 不適用	Not Applicable 不適用
		G	Not Applicable 不適用	Not Applicable 不適用
		H	Not Applicable 不適用	Not Applicable 不適用

The internal areas of the residential properties on the upper floors will generally be slightly larger than those on the lower floors because of the reducing thickness of the structural walls on the upper floors.
因住宅物業的較高樓層的結構牆的厚度遞減，較高樓層的内部面積，一般比較低樓層的内部面積稍大。

11 FLOOR PLANS OF RESIDENTIAL PROPERTIES IN THE DEVELOPMENT

發展項目的住宅物業的樓面平面圖

TOWER 15 G/F 第十五座 地下

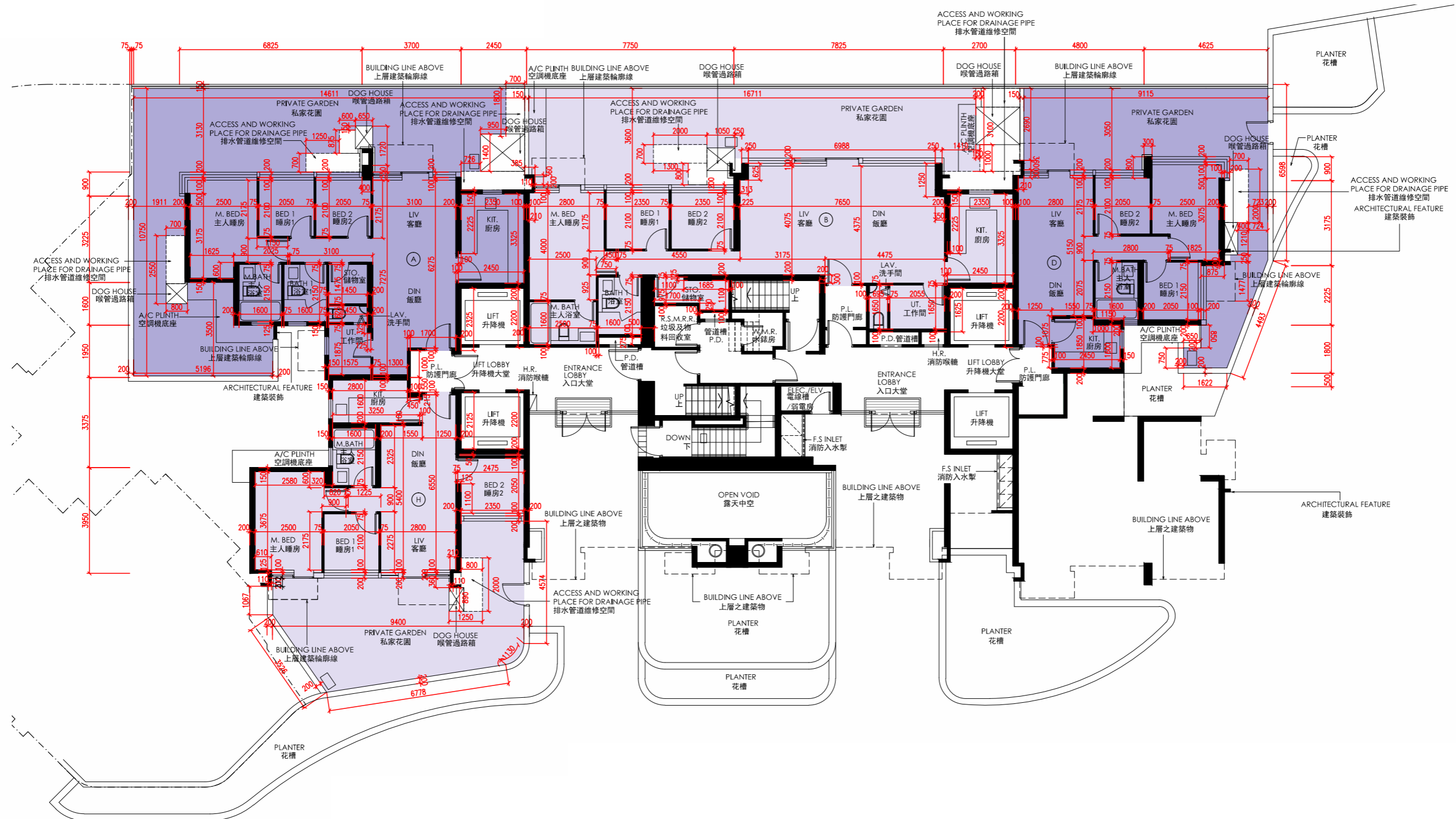

Notes 附註:

- (1) The dimensions on the floor plans are all in millimetre.
樓面平面圖所列之所有尺寸均以毫米標示。
- (2) Please refer to page 202 of this sales brochure for legend of terms and abbreviations shown on floor plans.
樓面平面圖中的名稱及簡稱請參閱本售樓說明書第202頁。



11 | FLOOR PLANS OF RESIDENTIAL PROPERTIES IN THE DEVELOPMENT

發展項目的住宅物業的樓面平面圖

The thickness of the floor slabs (excluding plaster) and floor-to-floor height of each residential property of the Development as provided in the approved building plans are:
按發展項目的經批准的建築圖則所規定，發展項目每個住宅單位的樓板(不包括灰泥)的厚度及層與層之間的高度為：

Tower 大廈	Floor 樓層	Unit 單位	Thickness of the Floor Slabs (excluding plaster) (mm) 樓板(不包括灰泥)的厚度(毫米)	Floor-to-Floor Height (m) 層與層之間的高度(米)
Tower 15 第十五座	G/F 地下	A	150	3.150, 3.200, 3.500, 3.550, 3.850
		B	150, 200	3.150, 3.500, 3.850
		D	150	3.150, 3.500, 3.850
		H	150	3.150, 3.500, 3.850

The internal areas of the residential properties on the upper floors will generally be slightly larger than those on the lower floors because of the reducing thickness of the structural walls on the upper floors.
因住宅物業的較高樓層的結構牆的厚度遞減，較高樓層的內部面積，一般比較低樓層的內部面積稍大。

11 FLOOR PLANS OF RESIDENTIAL PROPERTIES IN THE DEVELOPMENT

發展項目的住宅物業的樓面平面圖

TOWER 15 1/F 第十五座 一樓

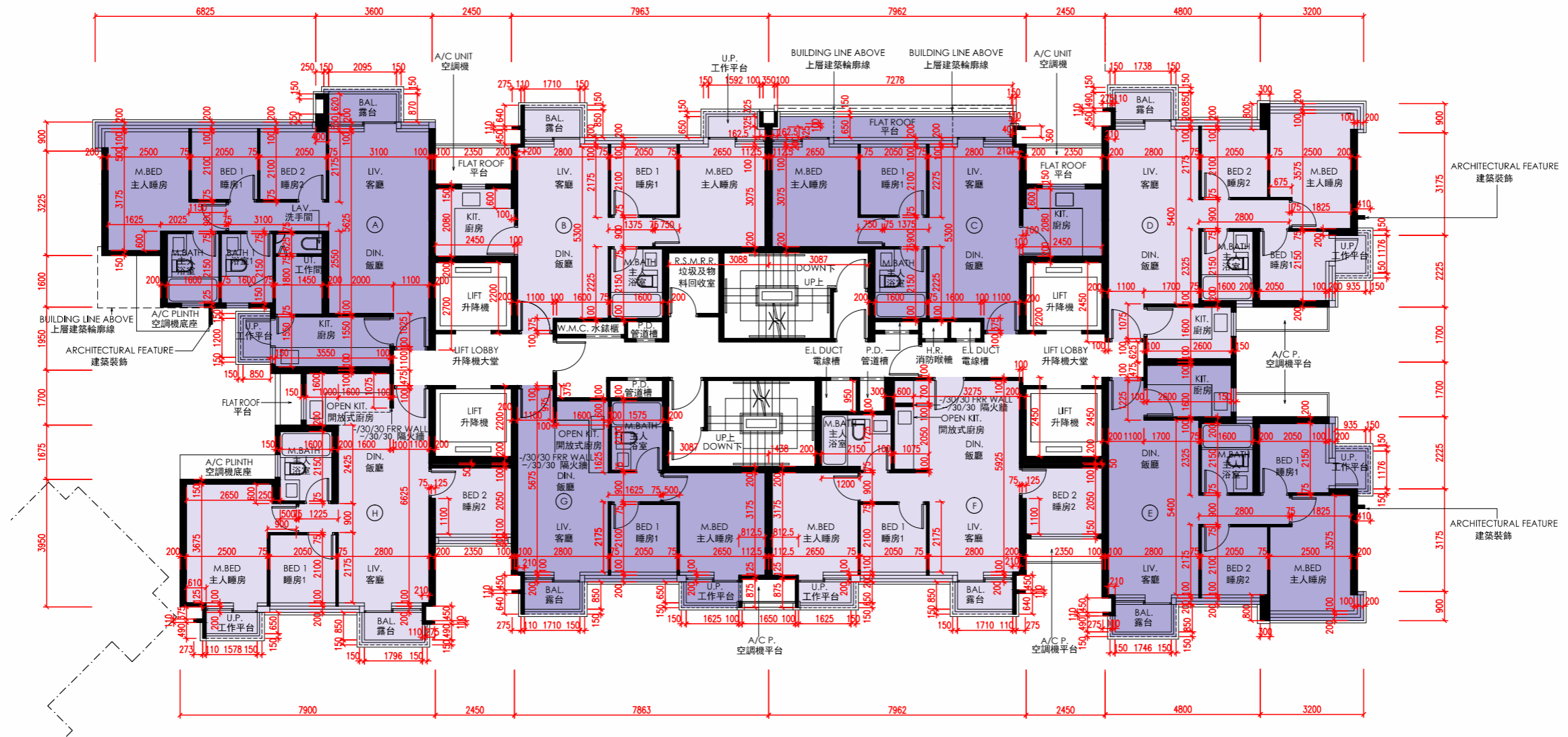

Notes 附註:

- (1) The dimensions on the floor plans are all in millimetre.
樓面平面圖所列之所有尺寸均以毫米標示。
- (2) Please refer to page 202 of this sales brochure for legend of terms and abbreviations shown on floor plans.
樓面平面圖中的名稱及簡稱請參閱本售樓說明書第202頁。



11 | FLOOR PLANS OF RESIDENTIAL PROPERTIES IN THE DEVELOPMENT

發展項目的住宅物業的樓面平面圖

The thickness of the floor slabs (excluding plaster) and floor-to-floor height of each residential property of the Development as provided in the approved building plans are:
按發展項目的經批准的建築圖則所規定，發展項目每個住宅單位的樓板(不包括灰泥)的厚度及層與層之間的高度為：

Tower 大廈	Floor 樓層	Unit 單位	Thickness of the Floor Slabs (excluding plaster) (mm) 樓板(不包括灰泥)的厚度(毫米)	Floor-to-Floor Height (m) 層與層之間的高度(米)
Tower 15 第十五座	1/F 一樓	A	150	3.000
		B	150	3.000
		C	150	3.000
		D	150	3.000
		E	150	3.000
		F	150	3.000
		G	150	3.000
		H	150	3.000

The internal areas of the residential properties on the upper floors will generally be slightly larger than those on the lower floors because of the reducing thickness of the structural walls on the upper floors.
因住宅物業的較高樓層的結構牆的厚度遞減，較高樓層的內部面積，一般比較低樓層的內部面積稍大。

11 FLOOR PLANS OF RESIDENTIAL PROPERTIES IN THE DEVELOPMENT

發展項目的住宅物業的樓面平面圖

TOWER 15 2/F to 3/F & 5/F to 9/F 第十五座 二樓至三樓及五樓至九樓

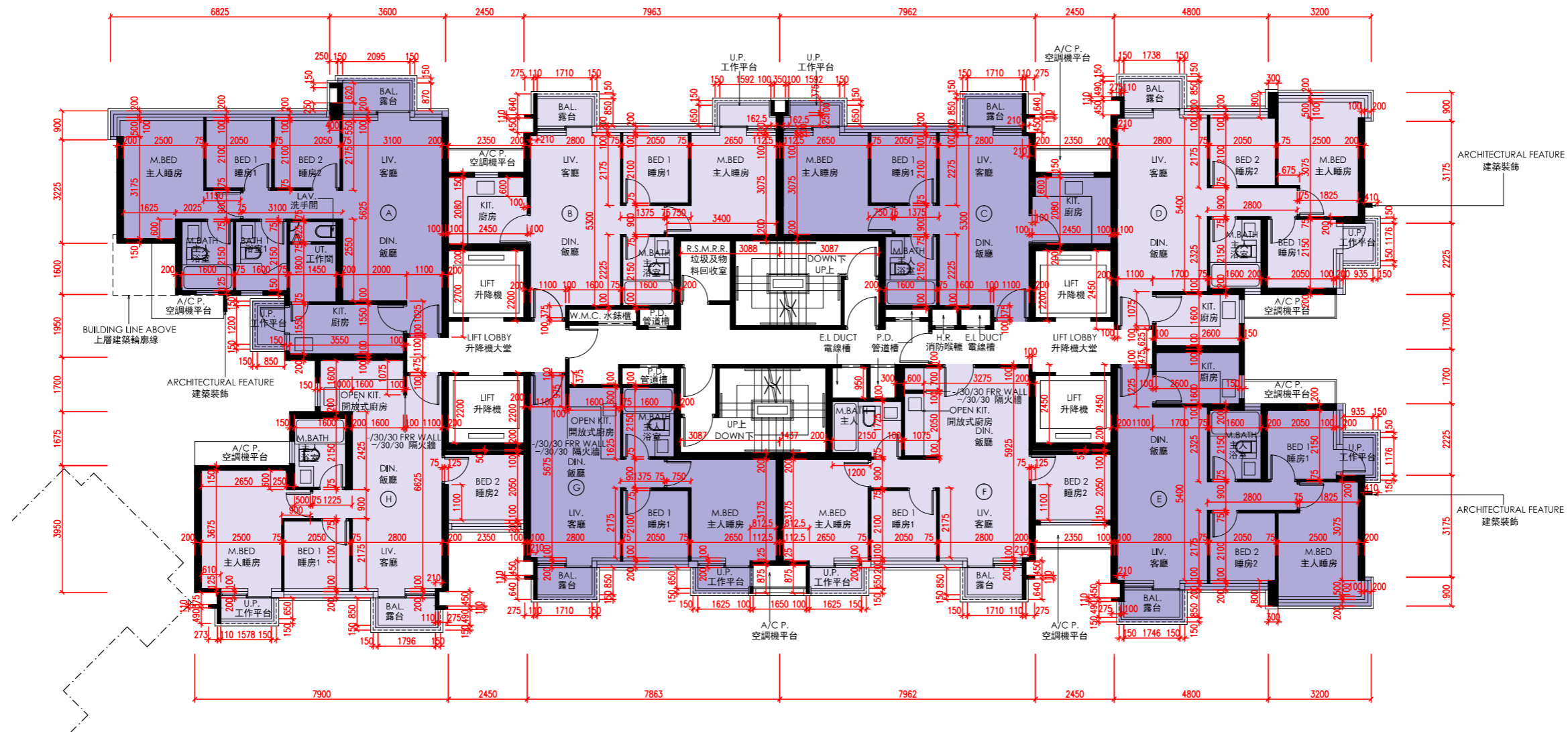

Notes 附註:

- (1) The dimensions on the floor plans are all in millimetre.
樓面平面圖所列之所有尺寸均以毫米標示。
- (2) Please refer to page 202 of this sales brochure for legend of terms and abbreviations shown on floor plans.
樓面平面圖中的名稱及簡稱請參閱本售樓說明書第202頁。



11 | FLOOR PLANS OF RESIDENTIAL PROPERTIES IN THE DEVELOPMENT

發展項目的住宅物業的樓面平面圖

The thickness of the floor slabs (excluding plaster) and floor-to-floor height of each residential property of the Development as provided in the approved building plans are:
按發展項目的經批准的建築圖則所規定，發展項目每個住宅單位的樓板(不包括灰泥)的厚度及層與層之間的高度為：

Tower 大廈	Floor 樓層	Unit 單位	Thickness of the Floor Slabs (excluding plaster) (mm) 樓板(不包括灰泥)的厚度(毫米)	Floor-to-Floor Height (m) 層與層之間的高度(米)
Tower 15 第十五座	2/F to 3/F & 5/F to 8/F 二樓至三樓及五樓至八樓	A	150	3.000
		B	150	3.000
		C	150	3.000
		D	150	3.000
		E	150	3.000
		F	150	3.000
		G	150	3.000
		H	150	3.000
	9/F 九樓	A	150	2.650, 2.950, 3.000, 3.300, 3.350
		B	150	3.000
		C	150	3.000
		D	150	3.000
		E	150	3.000
		F	150	3.000
		G	150	3.000
H	150	3.000		

The internal areas of the residential properties on the upper floors will generally be slightly larger than those on the lower floors because of the reducing thickness of the structural walls on the upper floors.
因住宅物業的較高樓層的結構牆的厚度遞減，較高樓層的內部面積，一般比較低樓層的內部面積稍大。

11 FLOOR PLANS OF RESIDENTIAL PROPERTIES IN THE DEVELOPMENT

發展項目的住宅物業的樓面平面圖

TOWER 15 10/F 第十五座 十樓

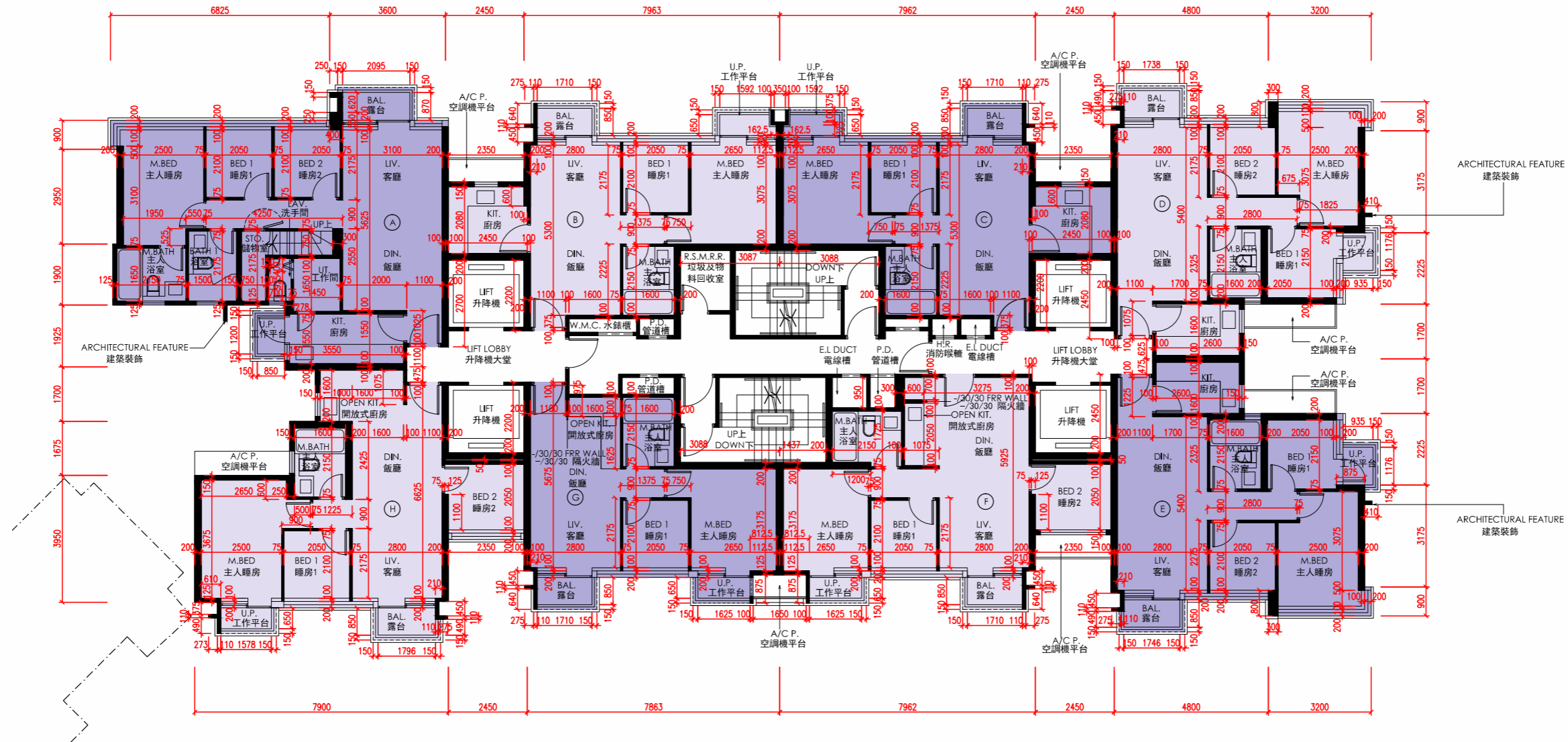

Notes 附註:

- (1) The dimensions on the floor plans are all in millimetre.
樓面平面圖所列之所有尺寸均以毫米標示。
- (2) Please refer to page 202 of this sales brochure for legend of terms and abbreviations shown on floor plans.
樓面平面圖中的名稱及簡稱請參閱本售樓說明書第202頁。



11 | FLOOR PLANS OF RESIDENTIAL PROPERTIES IN THE DEVELOPMENT

發展項目的住宅物業的樓面平面圖

The thickness of the floor slabs (excluding plaster) and floor-to-floor height of each residential property of the Development as provided in the approved building plans are:
按發展項目的經批准的建築圖則所規定，發展項目每個住宅單位的樓板(不包括灰泥)的厚度及層與層之間的高度為：

Tower 大廈	Floor 樓層	Unit 單位	Thickness of the Floor Slabs (excluding plaster) (mm) 樓板(不包括灰泥)的厚度(毫米)	Floor-to-Floor Height (m) 層與層之間的高度(米)
Tower 15 第十五座	10/F 十樓	A	150	3.250, 3.600
		B	150	3.250, 3.600
		C	150	3.250, 3.600
		D	150	3.250, 3.600
		E	150	3.250, 3.600
		F	150	3.250, 3.600
		G	150	3.250, 3.600
		H	150	3.250, 3.600

The internal areas of the residential properties on the upper floors will generally be slightly larger than those on the lower floors because of the reducing thickness of the structural walls on the upper floors.
因住宅物業的較高樓層的結構牆的厚度遞減，較高樓層的内部面積，一般比較低樓層的内部面積稍大。

11 | FLOOR PLANS OF RESIDENTIAL PROPERTIES IN THE DEVELOPMENT

發展項目的住宅物業的樓面平面圖

TOWER 15 Roof 第十五座 天台

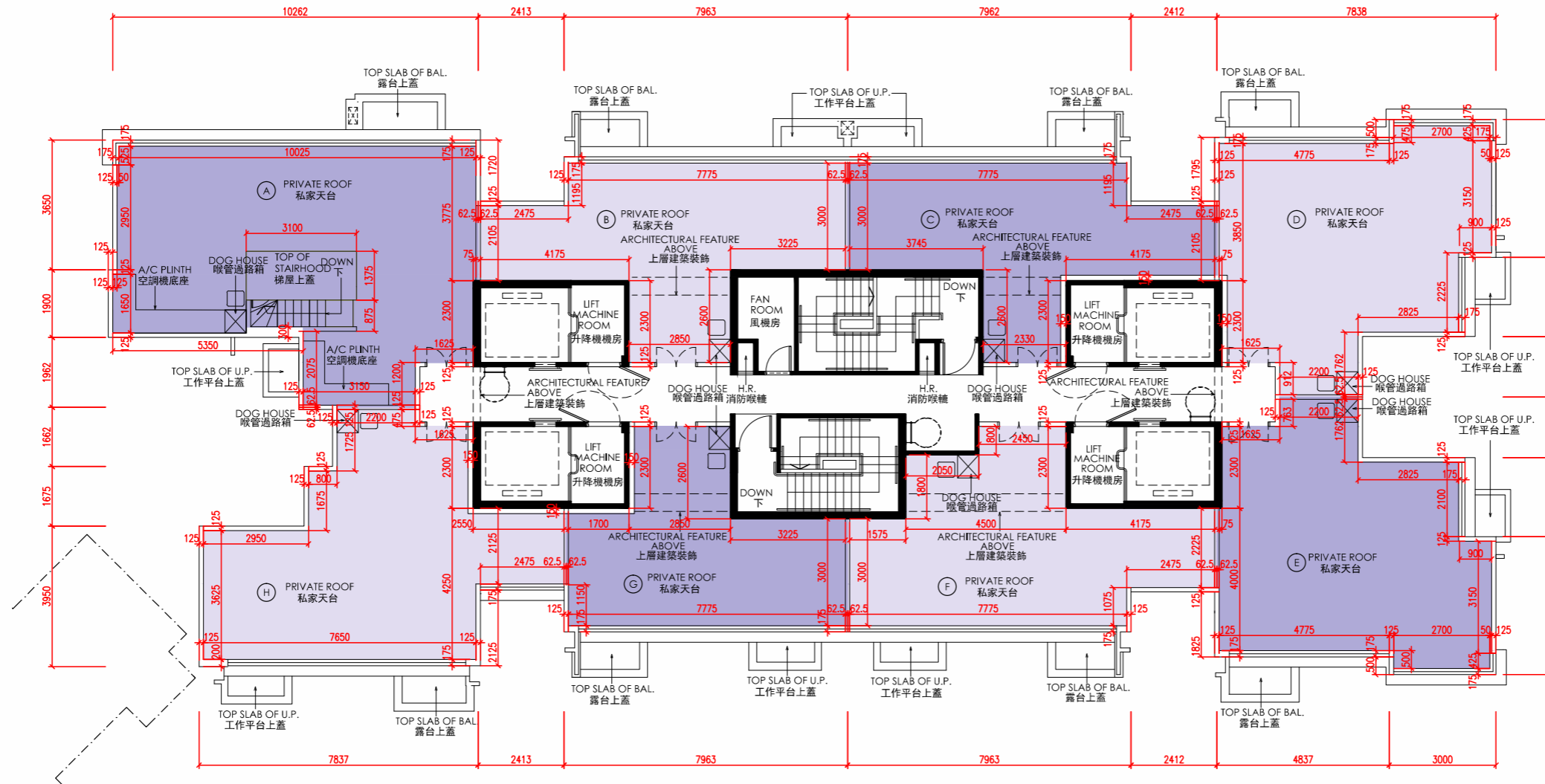

Notes 附註:

- (1) The dimensions on the floor plans are all in millimetre.
樓面平面圖所列之所有尺寸均以毫米標示。
- (2) Please refer to page 202 of this sales brochure for legend of terms and abbreviations shown on floor plans.
樓面平面圖中的名稱及簡稱請參閱本售樓說明書第202頁。



11 | FLOOR PLANS OF RESIDENTIAL PROPERTIES IN THE DEVELOPMENT

發展項目的住宅物業的樓面平面圖

The thickness of the floor slabs (excluding plaster) and floor-to-floor height of each residential property of the Development as provided in the approved building plans are:
按發展項目的經批准的建築圖則所規定，發展項目每個住宅單位的樓板(不包括灰泥)的厚度及層與層之間的高度為：

Tower 大廈	Floor 樓層	Unit 單位	Thickness of the Floor Slabs (excluding plaster) (mm) 樓板(不包括灰泥)的厚度(毫米)	Floor-to-Floor Height (m) 層與層之間的高度(米)
Tower 15 第十五座	Roof 天台	A	Not Applicable 不適用	Not Applicable 不適用
		B	Not Applicable 不適用	Not Applicable 不適用
		C	Not Applicable 不適用	Not Applicable 不適用
		D	Not Applicable 不適用	Not Applicable 不適用
		E	Not Applicable 不適用	Not Applicable 不適用
		F	Not Applicable 不適用	Not Applicable 不適用
		G	Not Applicable 不適用	Not Applicable 不適用
		H	Not Applicable 不適用	Not Applicable 不適用

The internal areas of the residential properties on the upper floors will generally be slightly larger than those on the lower floors because of the reducing thickness of the structural walls on the upper floors.
因住宅物業的較高樓層的結構牆的厚度遞減，較高樓層的内部面積，一般比較低樓層的内部面積稍大。

11 FLOOR PLANS OF RESIDENTIAL PROPERTIES IN THE DEVELOPMENT

發展項目的住宅物業的樓面平面圖

TOWER 16 G/F 第十六座 地下

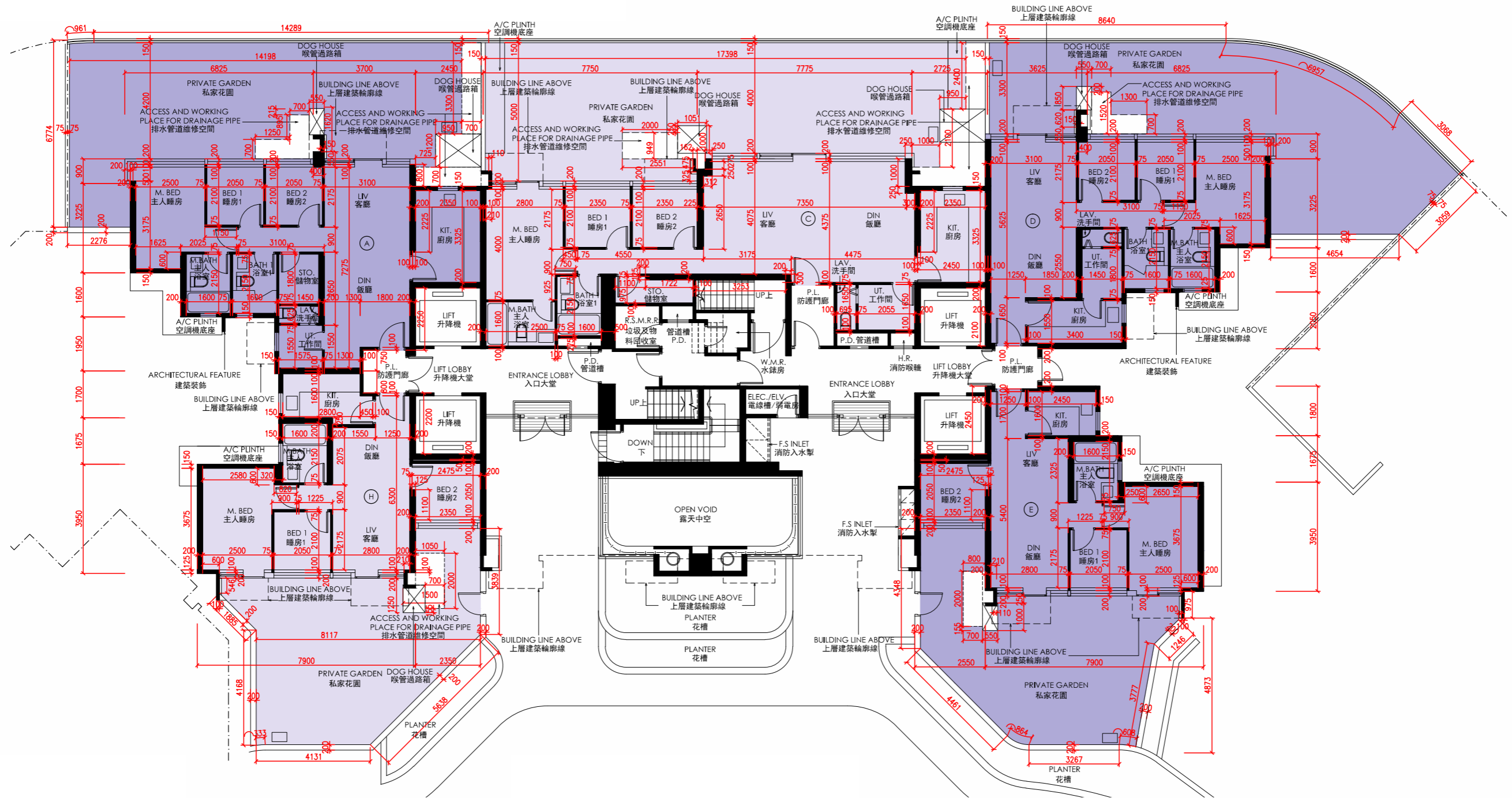

Notes 附註:

- (1) The dimensions on the floor plans are all in millimetre.
樓面平面圖所列之所有尺寸均以毫米標示。
- (2) Please refer to page 202 of this sales brochure for legend of terms and abbreviations shown on floor plans.
樓面平面圖中的名稱及簡稱請參閱本售樓說明書第202頁。



11 | FLOOR PLANS OF RESIDENTIAL PROPERTIES IN THE DEVELOPMENT

發展項目的住宅物業的樓面平面圖

The thickness of the floor slabs (excluding plaster) and floor-to-floor height of each residential property of the Development as provided in the approved building plans are:
按發展項目的經批准的建築圖則所規定，發展項目每個住宅單位的樓板(不包括灰泥)的厚度及層與層之間的高度為：

Tower 大廈	Floor 樓層	Unit 單位	Thickness of the Floor Slabs (excluding plaster) (mm) 樓板(不包括灰泥)的厚度(毫米)	Floor-to-Floor Height (m) 層與層之間的高度(米)
Tower 16 第十六座	G/F 地下	A	150	3.150, 3.200, 3.500, 3.550, 3.850
		C	150, 200	3.150, 3.500, 3.850
		D	150	3.150, 3.500, 3.550, 3.850
		E	150	3.150, 3.500, 3.850
		H	150	3.150, 3.500, 3.850

The internal areas of the residential properties on the upper floors will generally be slightly larger than those on the lower floors because of the reducing thickness of the structural walls on the upper floors.
因住宅物業的較高樓層的結構牆的厚度遞減，較高樓層的內部面積，一般比較低樓層的內部面積稍大。

11 FLOOR PLANS OF RESIDENTIAL PROPERTIES IN THE DEVELOPMENT

發展項目的住宅物業的樓面平面圖

TOWER 16 1/F 第十六座 一樓

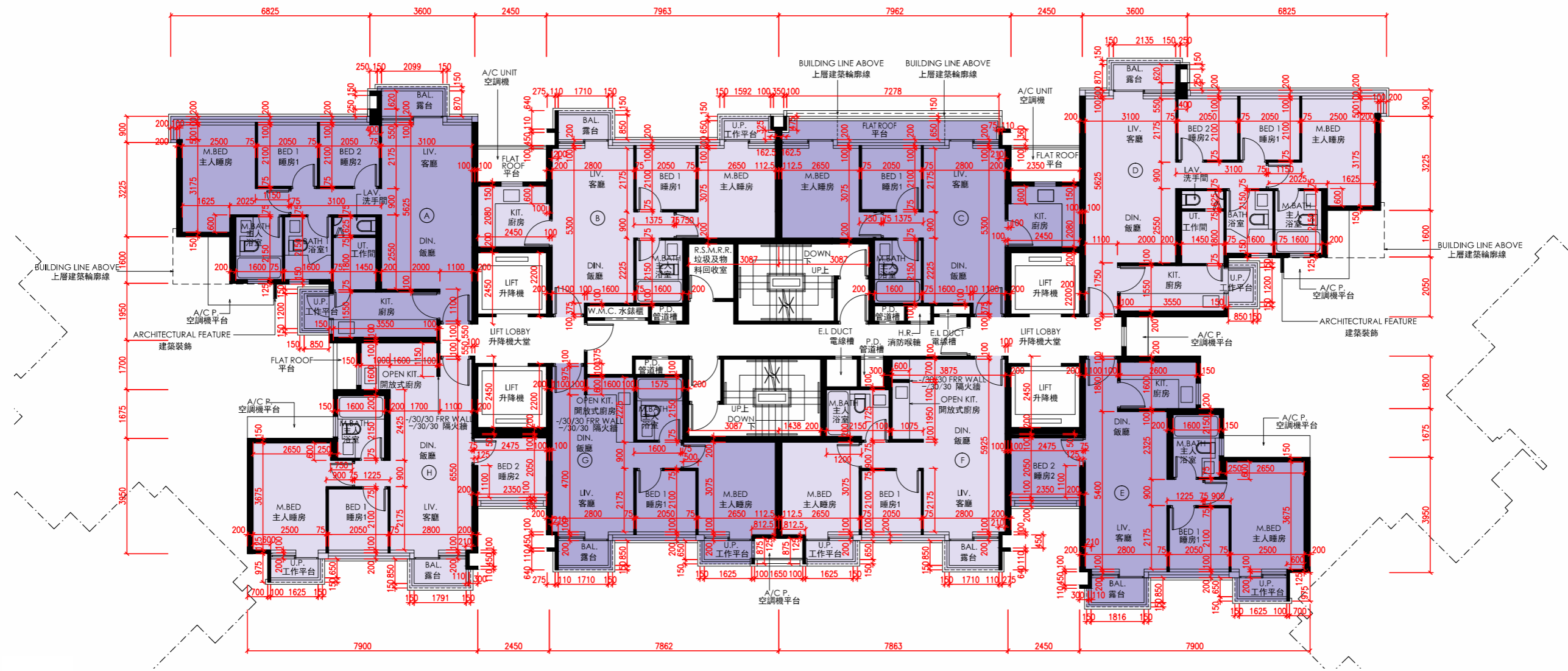

Notes 附註:

- (1) The dimensions on the floor plans are all in millimetre.
樓面平面圖所列之所有尺寸均以毫米標示。
- (2) Please refer to page 202 of this sales brochure for legend of terms and abbreviations shown on floor plans.
樓面平面圖中的名稱及簡稱請參閱本售樓說明書第202頁。



11 | FLOOR PLANS OF RESIDENTIAL PROPERTIES IN THE DEVELOPMENT

發展項目的住宅物業的樓面平面圖

The thickness of the floor slabs (excluding plaster) and floor-to-floor height of each residential property of the Development as provided in the approved building plans are:
按發展項目的經批准的建築圖則所規定，發展項目每個住宅單位的樓板(不包括灰泥)的厚度及層與層之間的高度為：

Tower 大廈	Floor 樓層	Unit 單位	Thickness of the Floor Slabs (excluding plaster) (mm) 樓板(不包括灰泥)的厚度(毫米)	Floor-to-Floor Height (m) 層與層之間的高度(米)
Tower 16 第十六座	1/F 一樓	A	150	3.000
		B	150	3.000
		C	150	3.000
		D	150	3.000
		E	150	3.000
		F	150	3.000
		G	150	3.000
		H	150	3.000

The internal areas of the residential properties on the upper floors will generally be slightly larger than those on the lower floors because of the reducing thickness of the structural walls on the upper floors.
因住宅物業的較高樓層的結構牆的厚度遞減，較高樓層的內部面積，一般比較低樓層的內部面積稍大。

11 FLOOR PLANS OF RESIDENTIAL PROPERTIES IN THE DEVELOPMENT

發展項目的住宅物業的樓面平面圖

TOWER 16
2/F to 3/F & 5/F to 9/F
第十六座
二樓至三樓及五樓至九樓

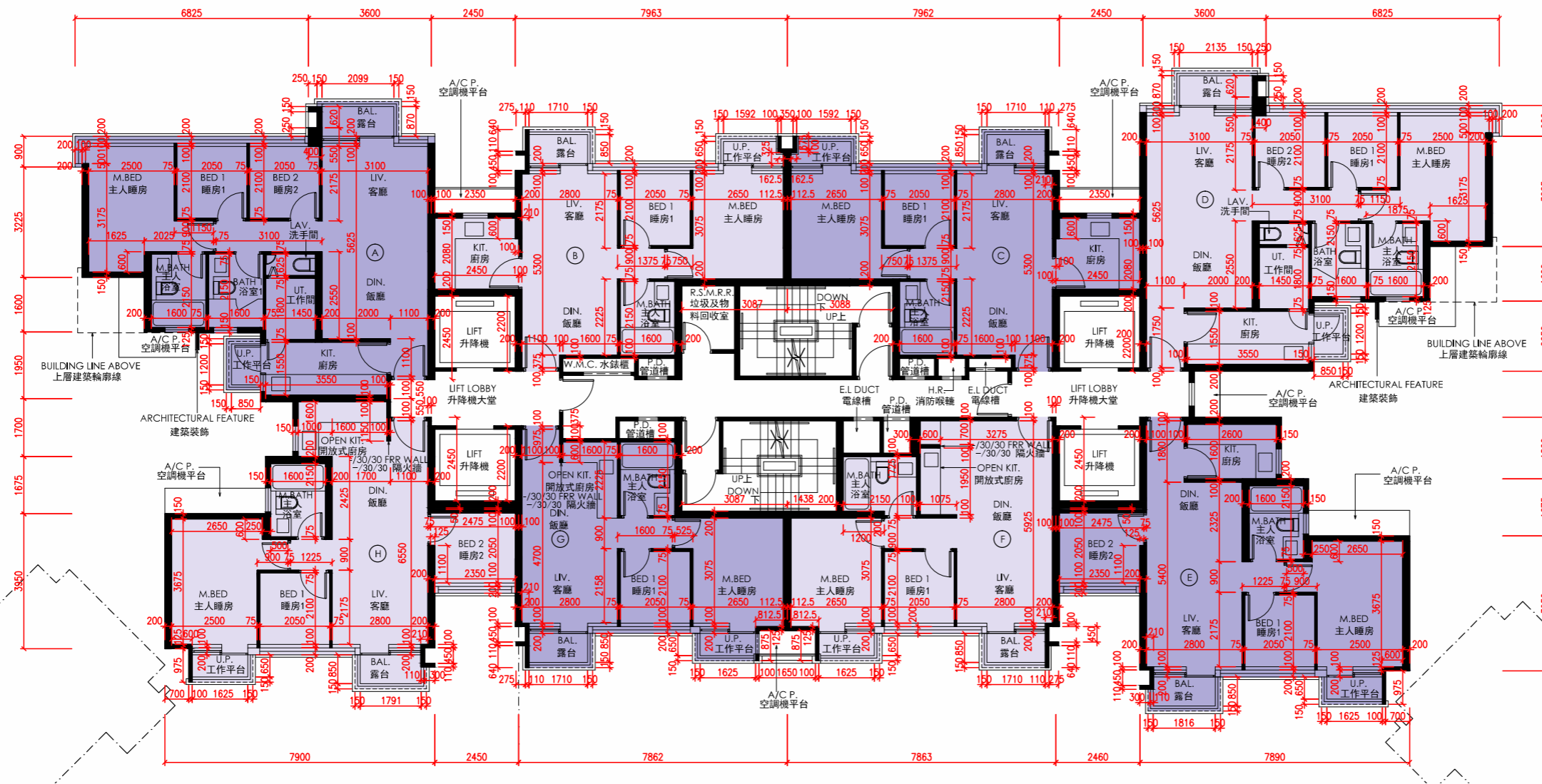

Notes 附註:

- (1) The dimensions on the floor plans are all in millimetre.
樓面平面圖所列之所有尺寸均以毫米標示。
- (2) Please refer to page 202 of this sales brochure for legend of terms and abbreviations shown on floor plans.
樓面平面圖中的名稱及簡稱請參閱本售樓說明書第202頁。



11 | FLOOR PLANS OF RESIDENTIAL PROPERTIES IN THE DEVELOPMENT

發展項目的住宅物業的樓面平面圖

The thickness of the floor slabs (excluding plaster) and floor-to-floor height of each residential property of the Development as provided in the approved building plans are:
按發展項目的經批准的建築圖則所規定，發展項目每個住宅單位的樓板(不包括灰泥)的厚度及層與層之間的高度為：

Tower 大廈	Floor 樓層	Unit 單位	Thickness of the Floor Slabs (excluding plaster) (mm) 樓板(不包括灰泥)的厚度(毫米)	Floor-to-Floor Height (m) 層與層之間的高度(米)
Tower 16 第十六座	2/F to 3/F & 5/F to 8/F 二樓至三樓及五樓至八樓	A	150	3.000
		B	150	3.000
		C	150	3.000
		D	150	3.000
		E	150	3.000
		F	150	3.000
		G	150	3.000
		H	150	3.000
	9/F 九樓	A	150	2.650, 2.950, 3.000, 3.300, 3.350
		B	150	3.000, 3.350
		C	150	3.000, 3.350
		D	150	2.650, 2.950, 3.000, 3.300, 3.350
		E	150	2.650, 3.000
		F	150	2.650, 3.000, 3.350
		G	150	2.650, 3.000, 3.350
		H	150	2.650, 3.000, 3.350

The internal areas of the residential properties on the upper floors will generally be slightly larger than those on the lower floors because of the reducing thickness of the structural walls on the upper floors.
因住宅物業的較高樓層的結構牆的厚度遞減，較高樓層的內部面積，一般比較低樓層的內部面積稍大。

11 FLOOR PLANS OF RESIDENTIAL PROPERTIES IN THE DEVELOPMENT

發展項目的住宅物業的樓面平面圖

TOWER 16
10/F
第十六座
十樓

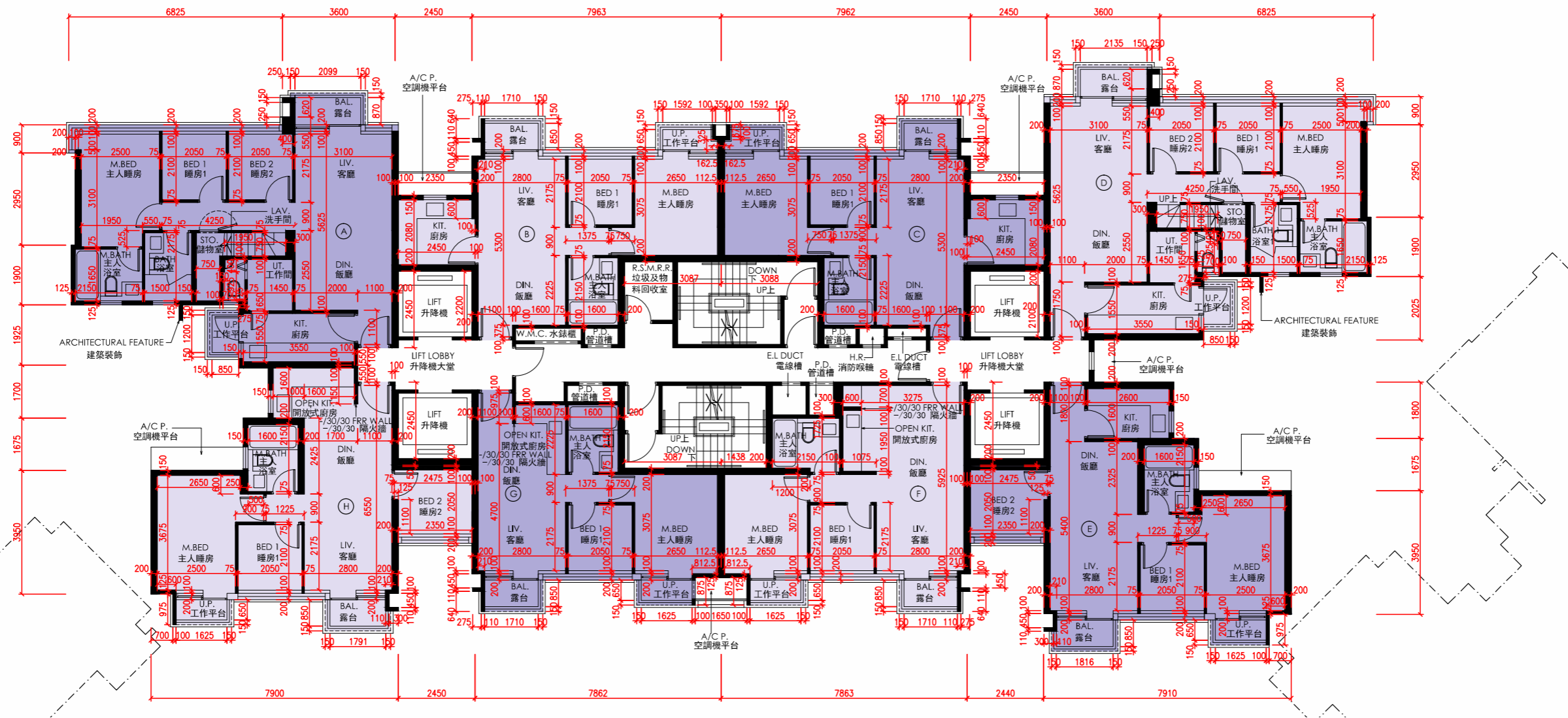

Notes 附註:

- (1) The dimensions on the floor plans are all in millimetre.
樓面平面圖所列之所有尺寸均以毫米標示。
- (2) Please refer to page 202 of this sales brochure for legend of terms and abbreviations shown on floor plans.
樓面平面圖中的名稱及簡稱請參閱本售樓說明書第202頁。



11 | FLOOR PLANS OF RESIDENTIAL PROPERTIES IN THE DEVELOPMENT

發展項目的住宅物業的樓面平面圖

The thickness of the floor slabs (excluding plaster) and floor-to-floor height of each residential property of the Development as provided in the approved building plans are:
按發展項目的經批准的建築圖則所規定，發展項目每個住宅單位的樓板(不包括灰泥)的厚度及層與層之間的高度為：

Tower 大廈	Floor 樓層	Unit 單位	Thickness of the Floor Slabs (excluding plaster) (mm) 樓板(不包括灰泥)的厚度(毫米)	Floor-to-Floor Height (m) 層與層之間的高度(米)
Tower 16 第十六座	10/F 十樓	A	150	3.250, 3.600
		B	150	3.250, 3.600
		C	150	3.250, 3.600
		D	150	3.250, 3.600
		E	150	3.250, 3.600
		F	150	3.250, 3.600
		G	150	3.250, 3.600
		H	150	3.250, 3.600

The internal areas of the residential properties on the upper floors will generally be slightly larger than those on the lower floors because of the reducing thickness of the structural walls on the upper floors.
因住宅物業的較高樓層的結構牆的厚度遞減，較高樓層的內部面積，一般比較低樓層的內部面積稍大。

11 FLOOR PLANS OF RESIDENTIAL PROPERTIES IN THE DEVELOPMENT

發展項目的住宅物業的樓面平面圖

TOWER 16 Roof 第十六座 天台

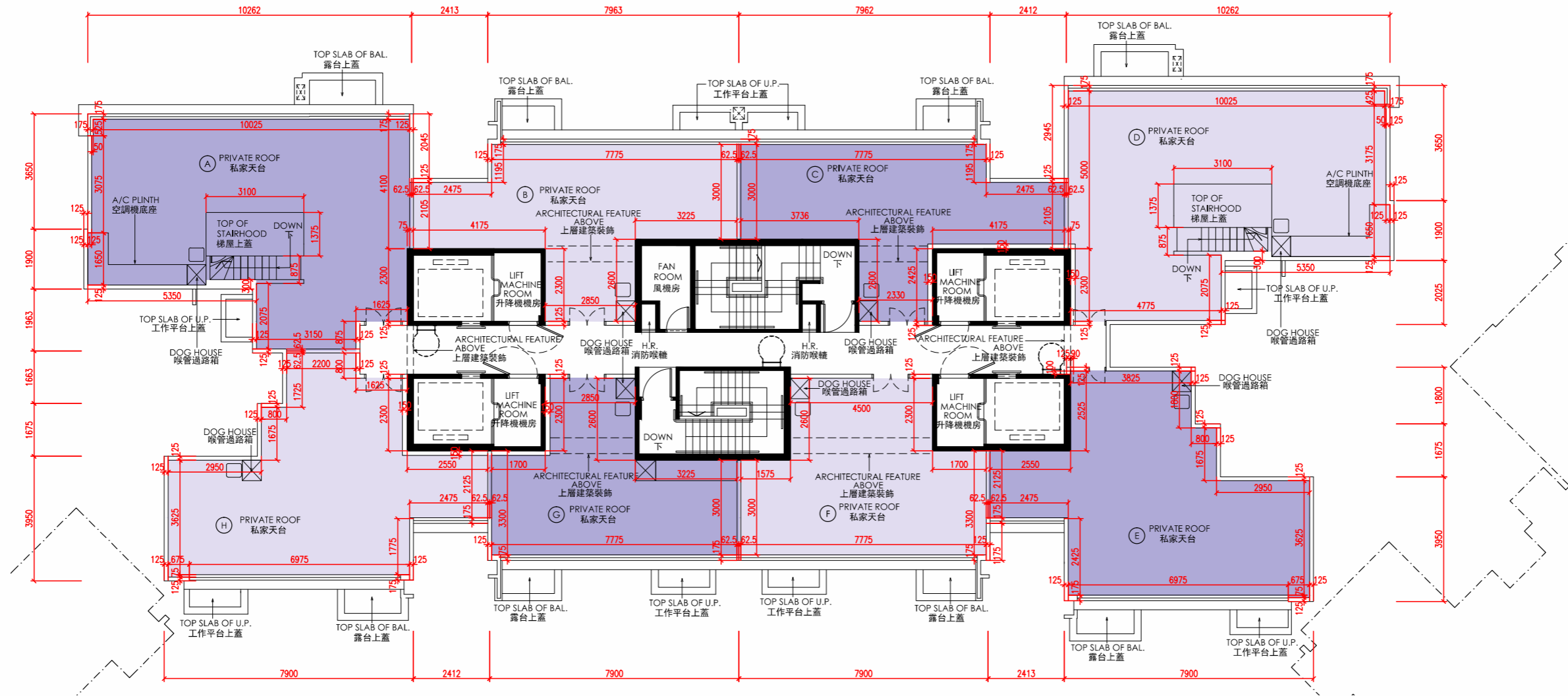

Notes 附註:

- (1) The dimensions on the floor plans are all in millimetre.
樓面平面圖所列之所有尺寸均以毫米標示。
- (2) Please refer to page 202 of this sales brochure for legend of terms and abbreviations shown on floor plans.
樓面平面圖中的名稱及簡稱請參閱本售樓說明書第202頁。



11 | FLOOR PLANS OF RESIDENTIAL PROPERTIES IN THE DEVELOPMENT

發展項目的住宅物業的樓面平面圖

The thickness of the floor slabs (excluding plaster) and floor-to-floor height of each residential property of the Development as provided in the approved building plans are:
按發展項目的經批准的建築圖則所規定，發展項目每個住宅單位的樓板(不包括灰泥)的厚度及層與層之間的高度為：

Tower 大廈	Floor 樓層	Unit 單位	Thickness of the Floor Slabs (excluding plaster) (mm) 樓板(不包括灰泥)的厚度(毫米)	Floor-to-Floor Height (m) 層與層之間的高度(米)
Tower 16 第十六座	Roof 天台	A	Not Applicable 不適用	Not Applicable 不適用
		B	Not Applicable 不適用	Not Applicable 不適用
		C	Not Applicable 不適用	Not Applicable 不適用
		D	Not Applicable 不適用	Not Applicable 不適用
		E	Not Applicable 不適用	Not Applicable 不適用
		F	Not Applicable 不適用	Not Applicable 不適用
		G	Not Applicable 不適用	Not Applicable 不適用
		H	Not Applicable 不適用	Not Applicable 不適用

The internal areas of the residential properties on the upper floors will generally be slightly larger than those on the lower floors because of the reducing thickness of the structural walls on the upper floors.
因住宅物業的較高樓層的結構牆的厚度遞減，較高樓層的内部面積，一般比較低樓層的内部面積稍大。

11 FLOOR PLANS OF RESIDENTIAL PROPERTIES IN THE DEVELOPMENT

發展項目的住宅物業的樓面平面圖

TOWER 17 G/F 第十七座 地下

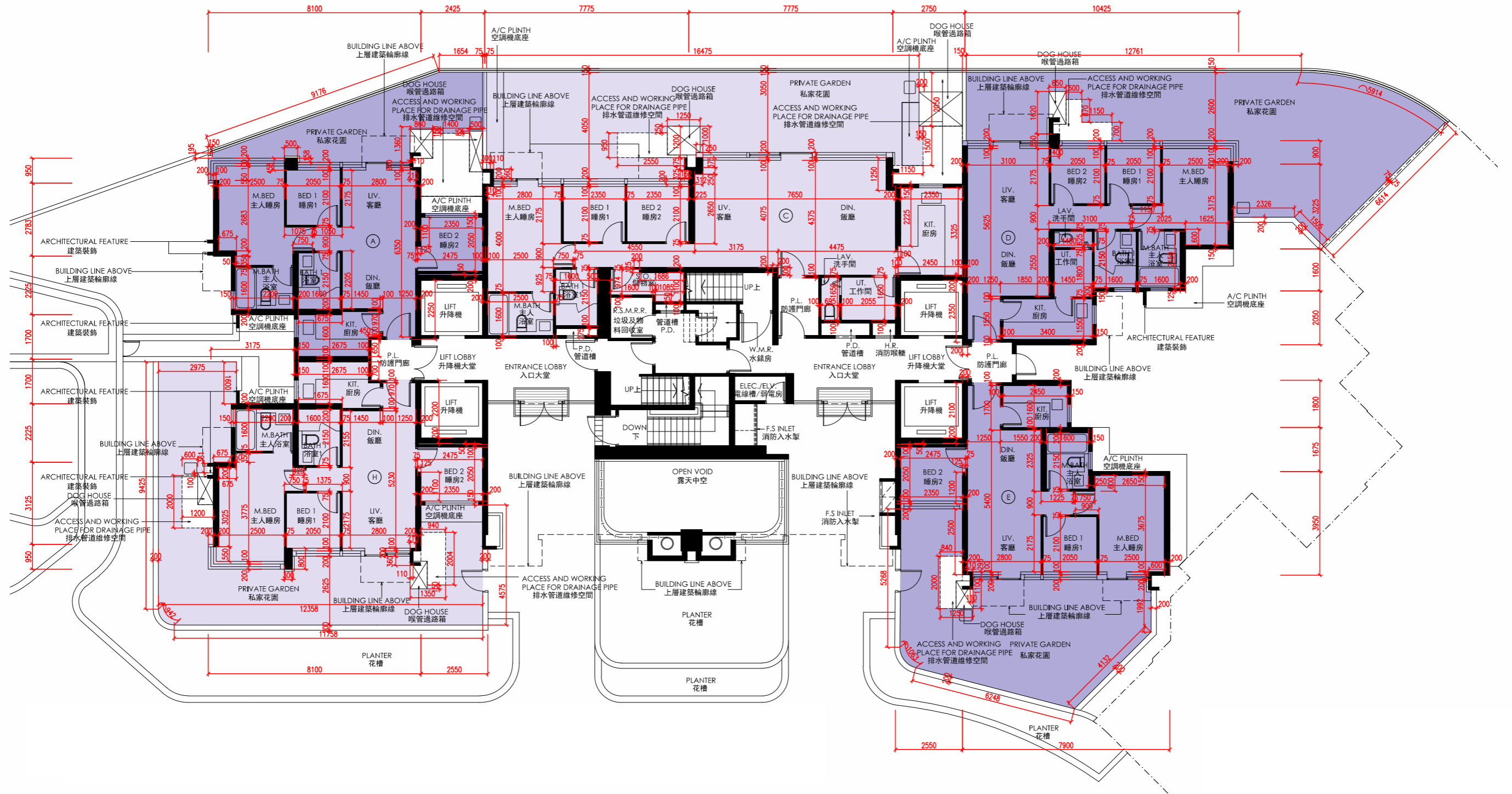

Notes 附註:

- (1) The dimensions on the floor plans are all in millimetre.
樓面平面圖所列之所有尺寸均以毫米標示。
- (2) Please refer to page 202 of this sales brochure for legend of terms and abbreviations shown on floor plans.
樓面平面圖中的名稱及簡稱請參閱本售樓說明書第202頁。



11 | FLOOR PLANS OF RESIDENTIAL PROPERTIES IN THE DEVELOPMENT

發展項目的住宅物業的樓面平面圖

The thickness of the floor slabs (excluding plaster) and floor-to-floor height of each residential property of the Development as provided in the approved building plans are:
按發展項目的經批准的建築圖則所規定，發展項目每個住宅單位的樓板(不包括灰泥)的厚度及層與層之間的高度為：

Tower 大廈	Floor 樓層	Unit 單位	Thickness of the Floor Slabs (excluding plaster) (mm) 樓板(不包括灰泥)的厚度(毫米)	Floor-to-Floor Height (m) 層與層之間的高度(米)
Tower 17 第十七座	G/F 地下	A	150	3.150, 3.500, 3.850
		C	150, 200	3.150, 3.500, 3.850
		D	150	3.150, 3.500, 3.550, 3.850
		E	150	3.150, 3.500, 3.850
		H	150	3.150, 3.500, 3.850

The internal areas of the residential properties on the upper floors will generally be slightly larger than those on the lower floors because of the reducing thickness of the structural walls on the upper floors.
因住宅物業的較高樓層的結構牆的厚度遞減，較高樓層的內部面積，一般比較低樓層的內部面積稍大。

11 FLOOR PLANS OF RESIDENTIAL PROPERTIES IN THE DEVELOPMENT

發展項目的住宅物業的樓面平面圖

TOWER 17 1/F 第十七座 一樓

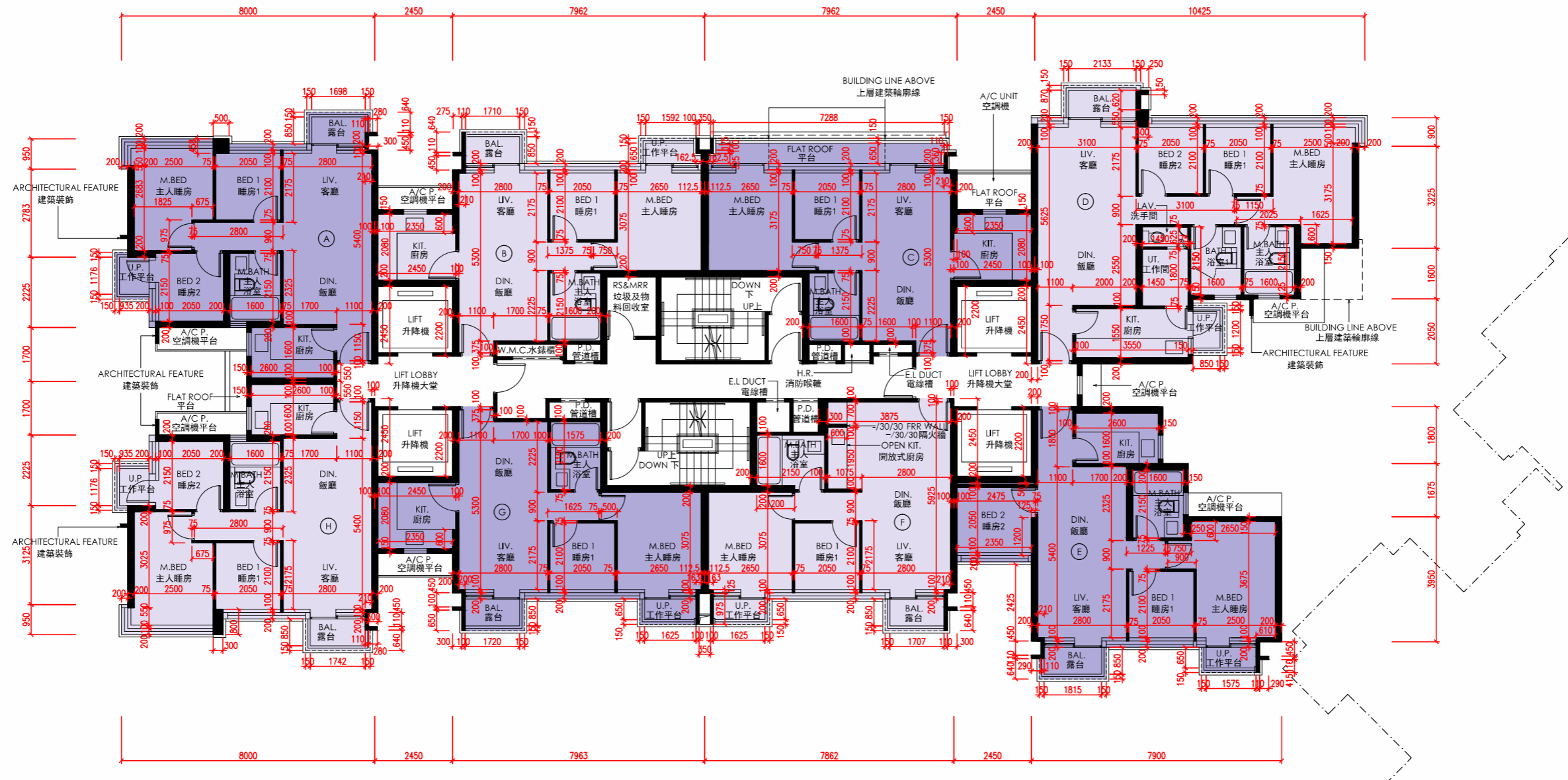

Notes 附註:

- (1) The dimensions on the floor plans are all in millimetre.
樓面平面圖所列之所有尺寸均以毫米標示。
- (2) Please refer to page 202 of this sales brochure for legend of terms and abbreviations shown on floor plans.
樓面平面圖中的名稱及簡稱請參閱本售樓說明書第202頁。



11 | FLOOR PLANS OF RESIDENTIAL PROPERTIES IN THE DEVELOPMENT

發展項目的住宅物業的樓面平面圖

The thickness of the floor slabs (excluding plaster) and floor-to-floor height of each residential property of the Development as provided in the approved building plans are:
按發展項目的經批准的建築圖則所規定，發展項目每個住宅單位的樓板(不包括灰泥)的厚度及層與層之間的高度為：

Tower 大廈	Floor 樓層	Unit 單位	Thickness of the Floor Slabs (excluding plaster) (mm) 樓板(不包括灰泥)的厚度(毫米)	Floor-to-Floor Height (m) 層與層之間的高度(米)
Tower 17 第十七座	1/F 一樓	A	150	3.000
		B	150	3.000
		C	150	3.000
		D	150	3.000
		E	150	3.000
		F	150	3.000
		G	150	3.000
		H	150	3.000

The internal areas of the residential properties on the upper floors will generally be slightly larger than those on the lower floors because of the reducing thickness of the structural walls on the upper floors.
因住宅物業的較高樓層的結構牆的厚度遞減，較高樓層的內部面積，一般比較低樓層的內部面積稍大。

11 FLOOR PLANS OF RESIDENTIAL PROPERTIES IN THE DEVELOPMENT

發展項目的住宅物業的樓面平面圖

TOWER 17
2/F to 3/F & 5/F to 9/F
 第十七座
 二樓至三樓及五樓至九樓

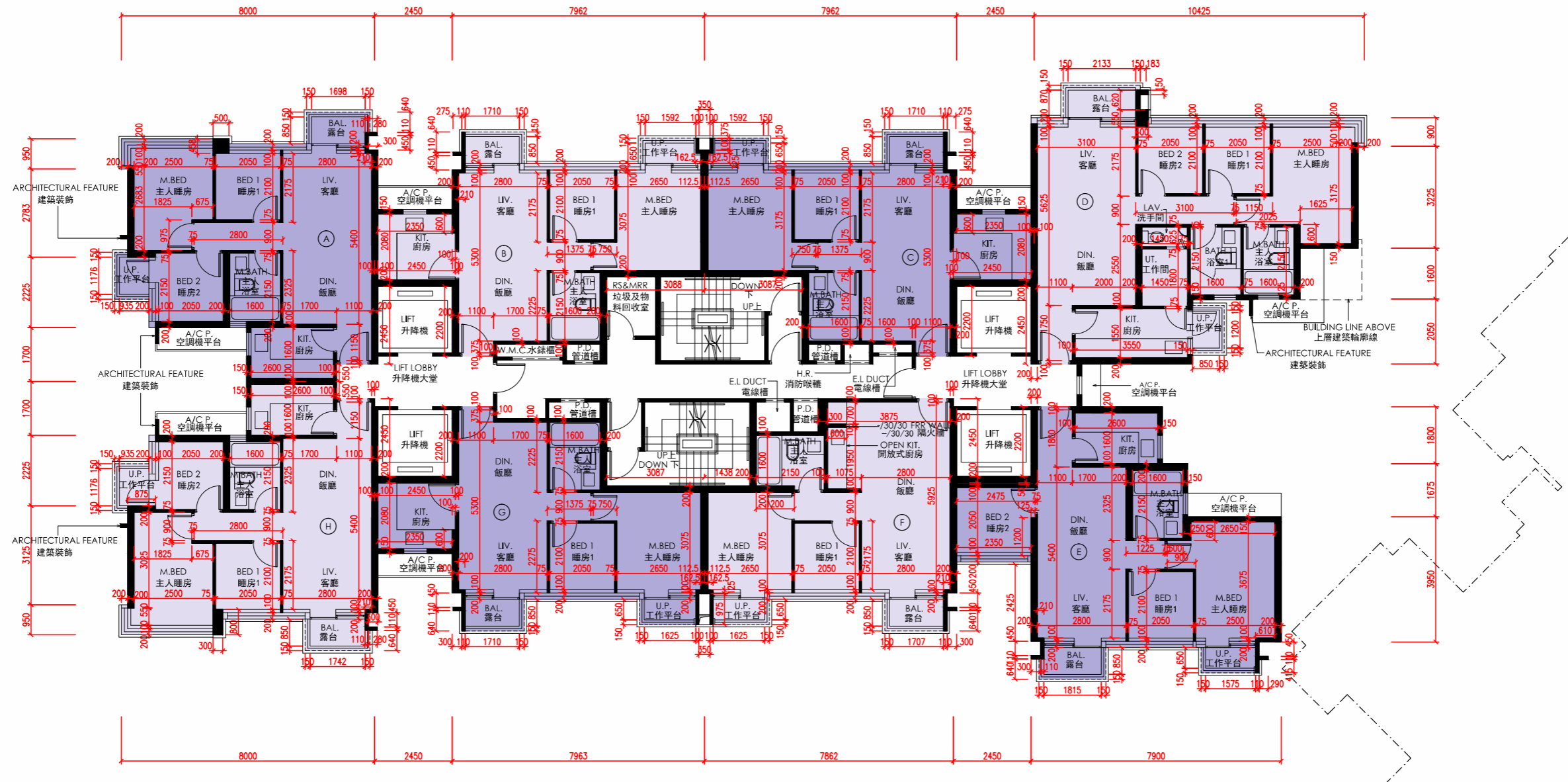

Notes 附註:

- (1) The dimensions on the floor plans are all in millimetre.
樓面平面圖所列之所有尺寸均以毫米標示。
- (2) Please refer to page 202 of this sales brochure for legend of terms and abbreviations shown on floor plans.
樓面平面圖中的名稱及簡稱請參閱本售樓說明書第202頁。



11 | FLOOR PLANS OF RESIDENTIAL PROPERTIES IN THE DEVELOPMENT

發展項目的住宅物業的樓面平面圖

The thickness of the floor slabs (excluding plaster) and floor-to-floor height of each residential property of the Development as provided in the approved building plans are:
按發展項目的經批准的建築圖則所規定，發展項目每個住宅單位的樓板(不包括灰泥)的厚度及層與層之間的高度為：

Tower 大廈	Floor 樓層	Unit 單位	Thickness of the Floor Slabs (excluding plaster) (mm) 樓板(不包括灰泥)的厚度(毫米)	Floor-to-Floor Height (m) 層與層之間的高度(米)
Tower 17 第十七座	2/F to 3/F & 5/F to 8/F 二樓至三樓及五樓至八樓	A	150	3.000
		B	150	3.000
		C	150	3.000
		D	150	3.000
		E	150	3.000
		F	150	3.000
		G	150	3.000
		H	150	3.000
	9/F 九樓	A	150	3.000
		B	150	3.000
		C	150	3.000
		D	150	2.650, 2.950, 3.000, 3.300, 3.350
		E	150	3.000
		F	150	3.000
		G	150	3.000
		H	150	3.000

The internal areas of the residential properties on the upper floors will generally be slightly larger than those on the lower floors because of the reducing thickness of the structural walls on the upper floors.
因住宅物業的較高樓層的結構牆的厚度遞減，較高樓層的內部面積，一般比較低樓層的內部面積稍大。

11 FLOOR PLANS OF RESIDENTIAL PROPERTIES IN THE DEVELOPMENT

發展項目的住宅物業的樓面平面圖

TOWER 17 10/F 第十七座 十樓

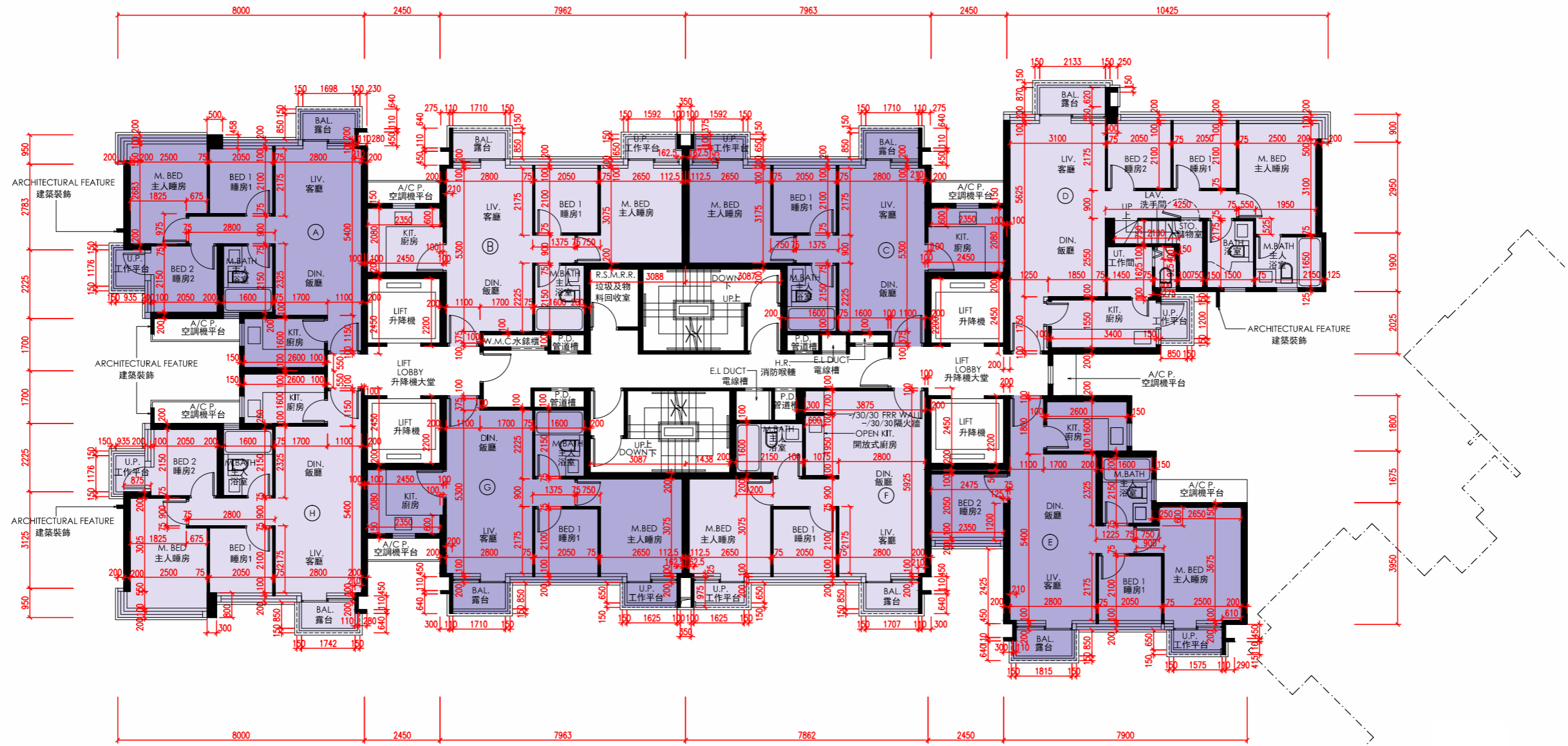

Notes 附註:

- (1) The dimensions on the floor plans are all in millimetre.
樓面平面圖所列之所有尺寸均以毫米標示。
- (2) Please refer to page 202 of this sales brochure for legend of terms and abbreviations shown on floor plans.
樓面平面圖中的名稱及簡稱請參閱本售樓說明書第202頁。



11 | FLOOR PLANS OF RESIDENTIAL PROPERTIES IN THE DEVELOPMENT

發展項目的住宅物業的樓面平面圖

The thickness of the floor slabs (excluding plaster) and floor-to-floor height of each residential property of the Development as provided in the approved building plans are:
按發展項目的經批准的建築圖則所規定，發展項目每個住宅單位的樓板(不包括灰泥)的厚度及層與層之間的高度為：

Tower 大廈	Floor 樓層	Unit 單位	Thickness of the Floor Slabs (excluding plaster) (mm) 樓板(不包括灰泥)的厚度(毫米)	Floor-to-Floor Height (m) 層與層之間的高度(米)
Tower 17 第十七座	10/F 十樓	A	150	3.250, 3.600
		B	150	3.250, 3.600
		C	150	3.250, 3.600
		D	150	3.250, 3.600
		E	150	3.250, 3.600
		F	150	3.250, 3.600
		G	150	3.250, 3.600
		H	150	3.250, 3.600

The internal areas of the residential properties on the upper floors will generally be slightly larger than those on the lower floors because of the reducing thickness of the structural walls on the upper floors.
因住宅物業的較高樓層的結構牆的厚度遞減，較高樓層的内部面積，一般比較低樓層的内部面積稍大。

11 | FLOOR PLANS OF RESIDENTIAL PROPERTIES IN THE DEVELOPMENT

發展項目的住宅物業的樓面平面圖

TOWER 17 Roof 第十七座 天台

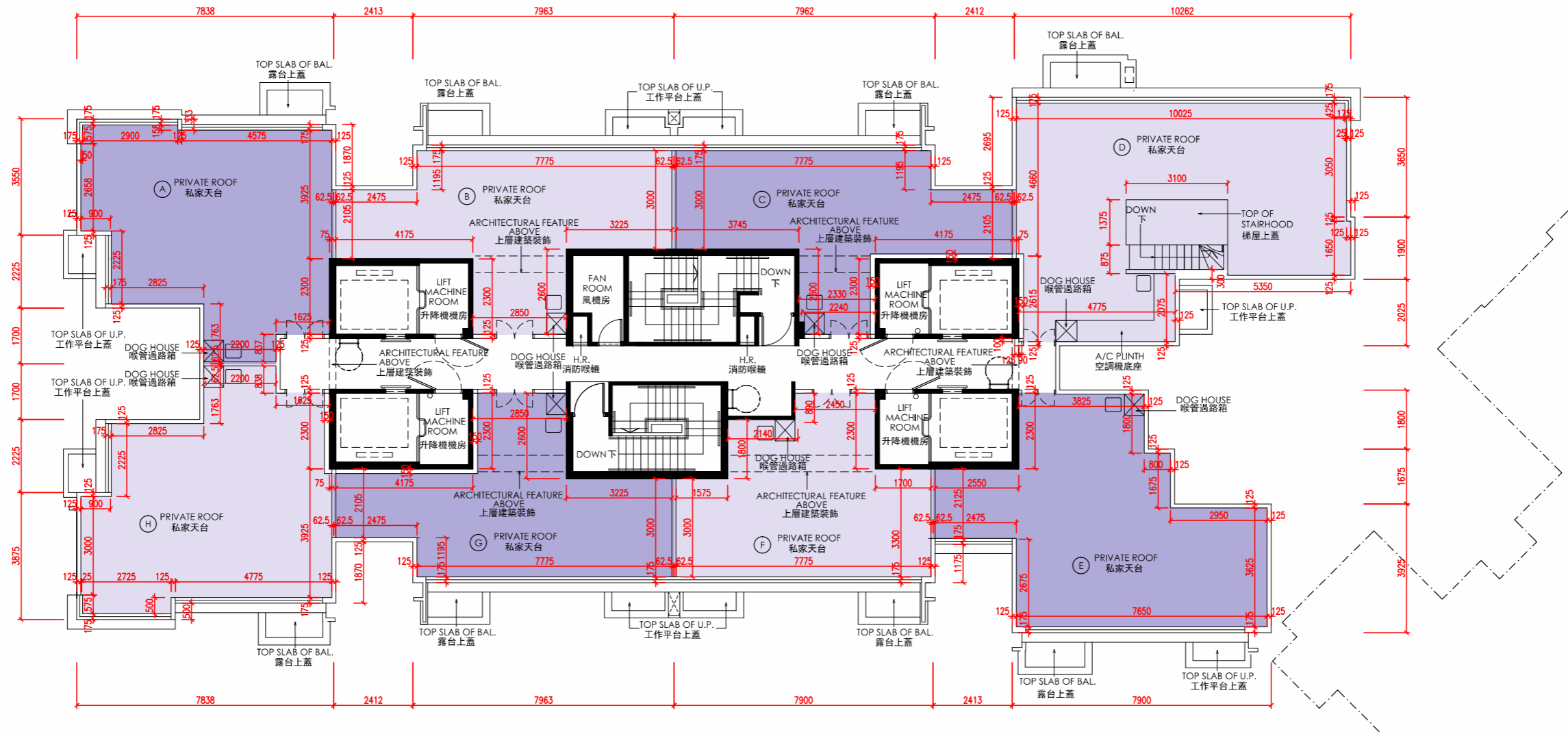

Notes 附註:

- (1) The dimensions on the floor plans are all in millimetre.
樓面平面圖所列之所有尺寸均以毫米標示。
- (2) Please refer to page 202 of this sales brochure for legend of terms and abbreviations shown on floor plans.
樓面平面圖中的名稱及簡稱請參閱本售樓說明書第202頁。



11 | FLOOR PLANS OF RESIDENTIAL PROPERTIES IN THE DEVELOPMENT

發展項目的住宅物業的樓面平面圖

The thickness of the floor slabs (excluding plaster) and floor-to-floor height of each residential property of the Development as provided in the approved building plans are:
按發展項目的經批准的建築圖則所規定，發展項目每個住宅單位的樓板(不包括灰泥)的厚度及層與層之間的高度為：

Tower 大廈	Floor 樓層	Unit 單位	Thickness of the Floor Slabs (excluding plaster) (mm) 樓板(不包括灰泥)的厚度(毫米)	Floor-to-Floor Height (m) 層與層之間的高度(米)
Tower 17 第十七座	Roof 天台	A	Not Applicable 不適用	Not Applicable 不適用
		B	Not Applicable 不適用	Not Applicable 不適用
		C	Not Applicable 不適用	Not Applicable 不適用
		D	Not Applicable 不適用	Not Applicable 不適用
		E	Not Applicable 不適用	Not Applicable 不適用
		F	Not Applicable 不適用	Not Applicable 不適用
		G	Not Applicable 不適用	Not Applicable 不適用
		H	Not Applicable 不適用	Not Applicable 不適用

The internal areas of the residential properties on the upper floors will generally be slightly larger than those on the lower floors because of the reducing thickness of the structural walls on the upper floors.
因住宅物業的較高樓層的結構牆的厚度遞減，較高樓層的內部面積，一般比較低樓層的內部面積稍大。

11 FLOOR PLANS OF RESIDENTIAL PROPERTIES IN THE DEVELOPMENT

發展項目的住宅物業的樓面平面圖

TOWER 18 G/F 第十八座 地下

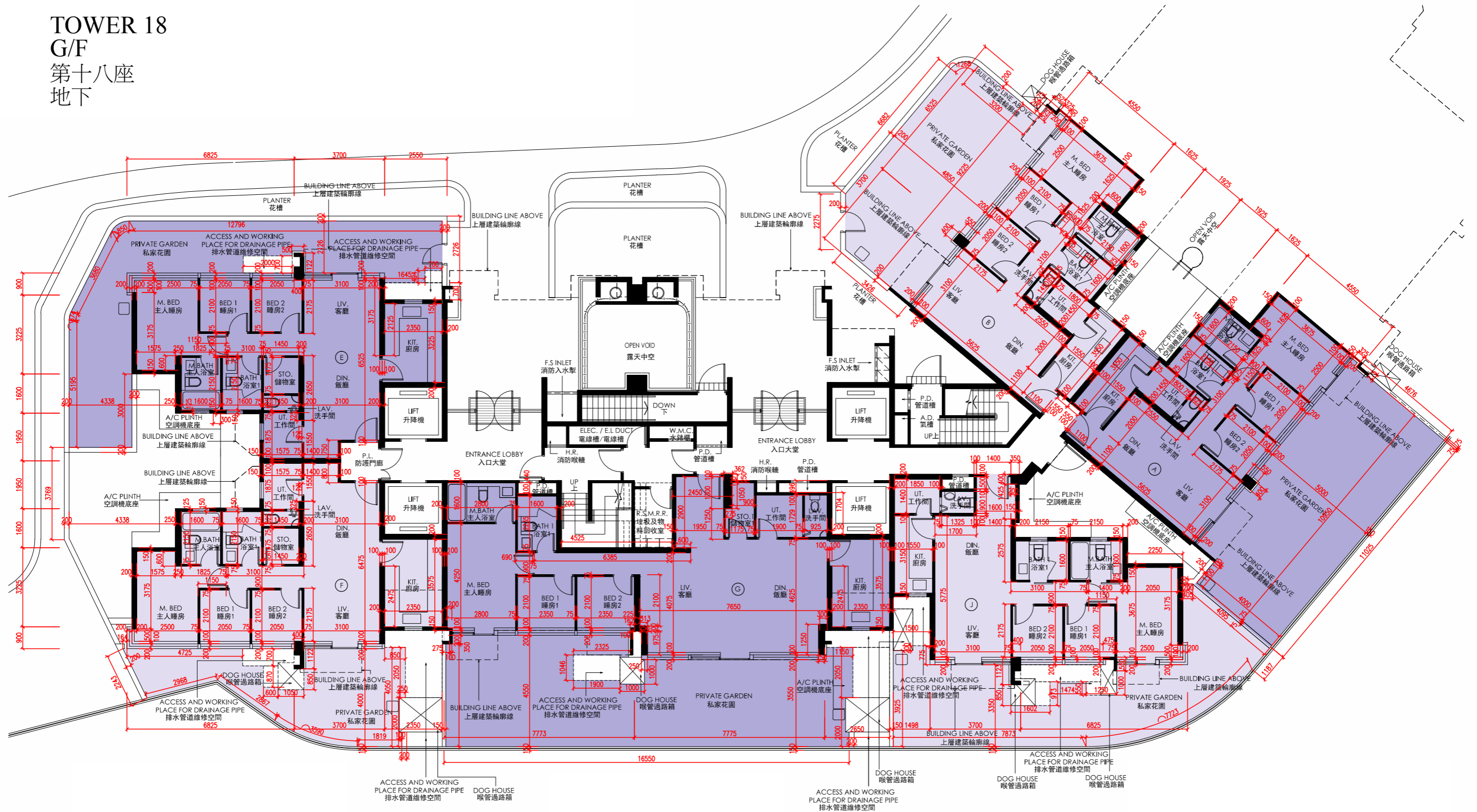

Notes 附註:

- (1) The dimensions on the floor plans are all in millimetre.
樓面平面圖所列之所有尺寸均以毫米標示。
- (2) Please refer to page 202 of this sales brochure for legend of terms and abbreviations shown on floor plans.
樓面平面圖中的名稱及簡稱請參閱本售樓說明書第202頁。



11 | FLOOR PLANS OF RESIDENTIAL PROPERTIES IN THE DEVELOPMENT

發展項目的住宅物業的樓面平面圖

The thickness of the floor slabs (excluding plaster) and floor-to-floor height of each residential property of the Development as provided in the approved building plans are:
按發展項目的經批准的建築圖則所規定，發展項目每個住宅單位的樓板(不包括灰泥)的厚度及層與層之間的高度為：

Tower 大廈	Floor 樓層	Unit 單位	Thickness of the Floor Slabs (excluding plaster) (mm) 樓板(不包括灰泥)的厚度(毫米)	Floor-to-Floor Height (m) 層與層之間的高度(米)
Tower 18 第十八座	G/F 地下	A	150	3.150, 3.500, 3.550, 3.850
		B	150	3.150, 3.500, 3.550, 3.850
		E	150	3.150, 3.200, 3.500, 3.550, 3.850
		F	150	3.150, 3.200, 3.500, 3.550, 3.850
		G	150, 200	3.150, 3.500, 3.850
		J	150	3.150, 3.500, 3.550, 3.850

The internal areas of the residential properties on the upper floors will generally be slightly larger than those on the lower floors because of the reducing thickness of the structural walls on the upper floors.
因住宅物業的較高樓層的結構牆的厚度遞減，較高樓層的內部面積，一般比較低樓層的內部面積稍大。

11 | FLOOR PLANS OF RESIDENTIAL PROPERTIES IN THE DEVELOPMENT

發展項目的住宅物業的樓面平面圖

The thickness of the floor slabs (excluding plaster) and floor-to-floor height of each residential property of the Development as provided in the approved building plans are:
按發展項目的經批准的建築圖則所規定，發展項目每個住宅單位的樓板(不包括灰泥)的厚度及層與層之間的高度為：

Tower 大廈	Floor 樓層	Unit 單位	Thickness of the Floor Slabs (excluding plaster) (mm) 樓板(不包括灰泥)的厚度(毫米)	Floor-to-Floor Height (m) 層與層之間的高度(米)
Tower 18 第十八座	1/F 一樓	A	150	3.000
		B	150	3.000
		C	150	3.000
		D	150	3.000
		E	150	3.000
		F	150	3.000
		G	150	3.000
		H	150	3.000
		J	150	3.000

The internal areas of the residential properties on the upper floors will generally be slightly larger than those on the lower floors because of the reducing thickness of the structural walls on the upper floors.
因住宅物業的較高樓層的結構牆的厚度遞減，較高樓層的內部面積，一般比較低樓層的內部面積稍大。

11 FLOOR PLANS OF RESIDENTIAL PROPERTIES IN THE DEVELOPMENT

發展項目的住宅物業的樓面平面圖

TOWER 18
2/F to 3/F & 5/F to 9/F
第十八座
二樓至三樓及五樓至九樓

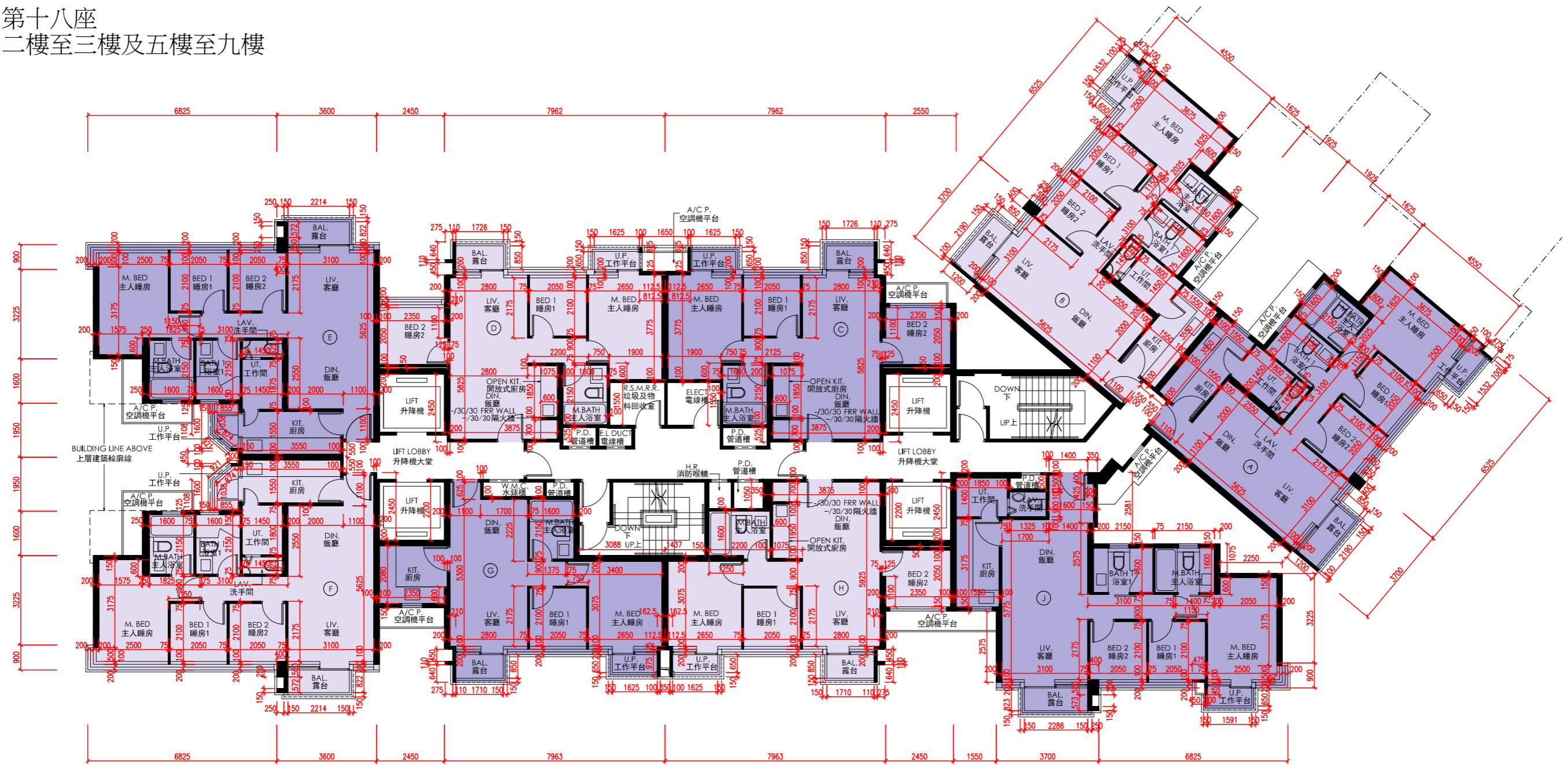

Notes 附註:

- (1) The dimensions on the floor plans are all in millimetre.
樓面平面圖所列之所有尺寸均以毫米標示。
- (2) Please refer to page 202 of this sales brochure for legend of terms and abbreviations shown on floor plans.
樓面平面圖中的名稱及簡稱請參閱本售樓說明書第202頁。



11 | FLOOR PLANS OF RESIDENTIAL PROPERTIES IN THE DEVELOPMENT

發展項目的住宅物業的樓面平面圖

The thickness of the floor slabs (excluding plaster) and floor-to-floor height of each residential property of the Development as provided in the approved building plans are:
按發展項目的經批准的建築圖則所規定，發展項目每個住宅單位的樓板(不包括灰泥)的厚度及層與層之間的高度為：

Tower 大廈	Floor 樓層	Unit 單位	Thickness of the Floor Slabs (excluding plaster) (mm) 樓板(不包括灰泥)的厚度(毫米)	Floor-to-Floor Height (m) 層與層之間的高度(米)
Tower 18 第十八座	2/F to 3/F & 5/F to 8/F 二樓至三樓及五樓至八樓	A	150	3.000
		B	150	3.000
		C	150	3.000
		D	150	3.000
		E	150	3.000
		F	150	3.000
		G	150	3.000
		H	150	3.000
		J	150	3.000
	9/F 九樓	A	150	2.650, 2.950, 3.000, 3.300, 3.350
		B	150	2.650, 2.950, 3.000, 3.300, 3.350
		C	150	3.000
		D	150	3.000
		E	150	2.650, 2.700, 2.950, 3.000
		F	150	2.650, 2.700, 2.950, 3.000
		G	150	3.000
		H	150	3.000
		J	150	3.000

The internal areas of the residential properties on the upper floors will generally be slightly larger than those on the lower floors because of the reducing thickness of the structural walls on the upper floors.
因住宅物業的較高樓層的結構牆的厚度遞減，較高樓層的內部面積，一般比較低樓層的內部面積稍大。

11 FLOOR PLANS OF RESIDENTIAL PROPERTIES IN THE DEVELOPMENT

發展項目的住宅物業的樓面平面圖

TOWER 18 10/F 第十八座 十樓

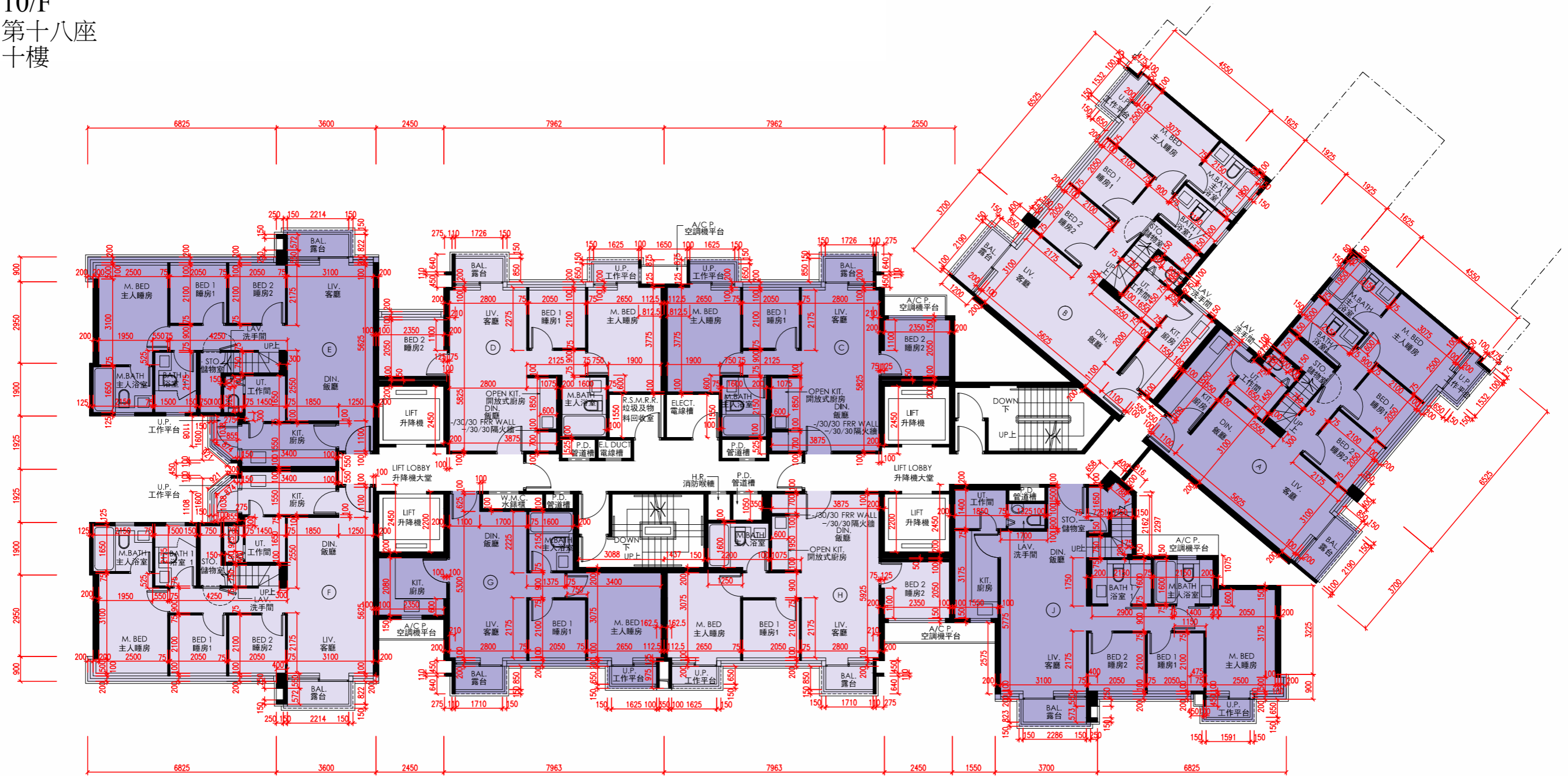

Notes 附註:

- (1) The dimensions on the floor plans are all in millimetre.
樓面平面圖所列之所有尺寸均以毫米標示。
- (2) Please refer to page 202 of this sales brochure for legend of terms and abbreviations shown on floor plans.
樓面平面圖中的名稱及簡稱請參閱本售樓說明書第202頁。



11 | FLOOR PLANS OF RESIDENTIAL PROPERTIES IN THE DEVELOPMENT

發展項目的住宅物業的樓面平面圖

The thickness of the floor slabs (excluding plaster) and floor-to-floor height of each residential property of the Development as provided in the approved building plans are:
按發展項目的經批准的建築圖則所規定，發展項目每個住宅單位的樓板(不包括灰泥)的厚度及層與層之間的高度為：

Tower 大廈	Floor 樓層	Unit 單位	Thickness of the Floor Slabs (excluding plaster) (mm) 樓板(不包括灰泥)的厚度(毫米)	Floor-to-Floor Height (m) 層與層之間的高度(米)
Tower 18 第十八座	10/F 十樓	A	150	3.250, 3.600
		B	150	3.250, 3.600
		C	150	3.250, 3.600
		D	150	3.250, 3.600
		E	150	3.250, 3.600
		F	150	3.250, 3.600
		G	150	3.250, 3.600
		H	150	3.250, 3.600
		J	150	3.250, 3.550, 3.600

The internal areas of the residential properties on the upper floors will generally be slightly larger than those on the lower floors because of the reducing thickness of the structural walls on the upper floors.
因住宅物業的較高樓層的結構牆的厚度遞減，較高樓層的内部面積，一般比較低樓層的内部面積稍大。

11 FLOOR PLANS OF RESIDENTIAL PROPERTIES IN THE DEVELOPMENT

發展項目的住宅物業的樓面平面圖

TOWER 18 Roof 第十八座 天台

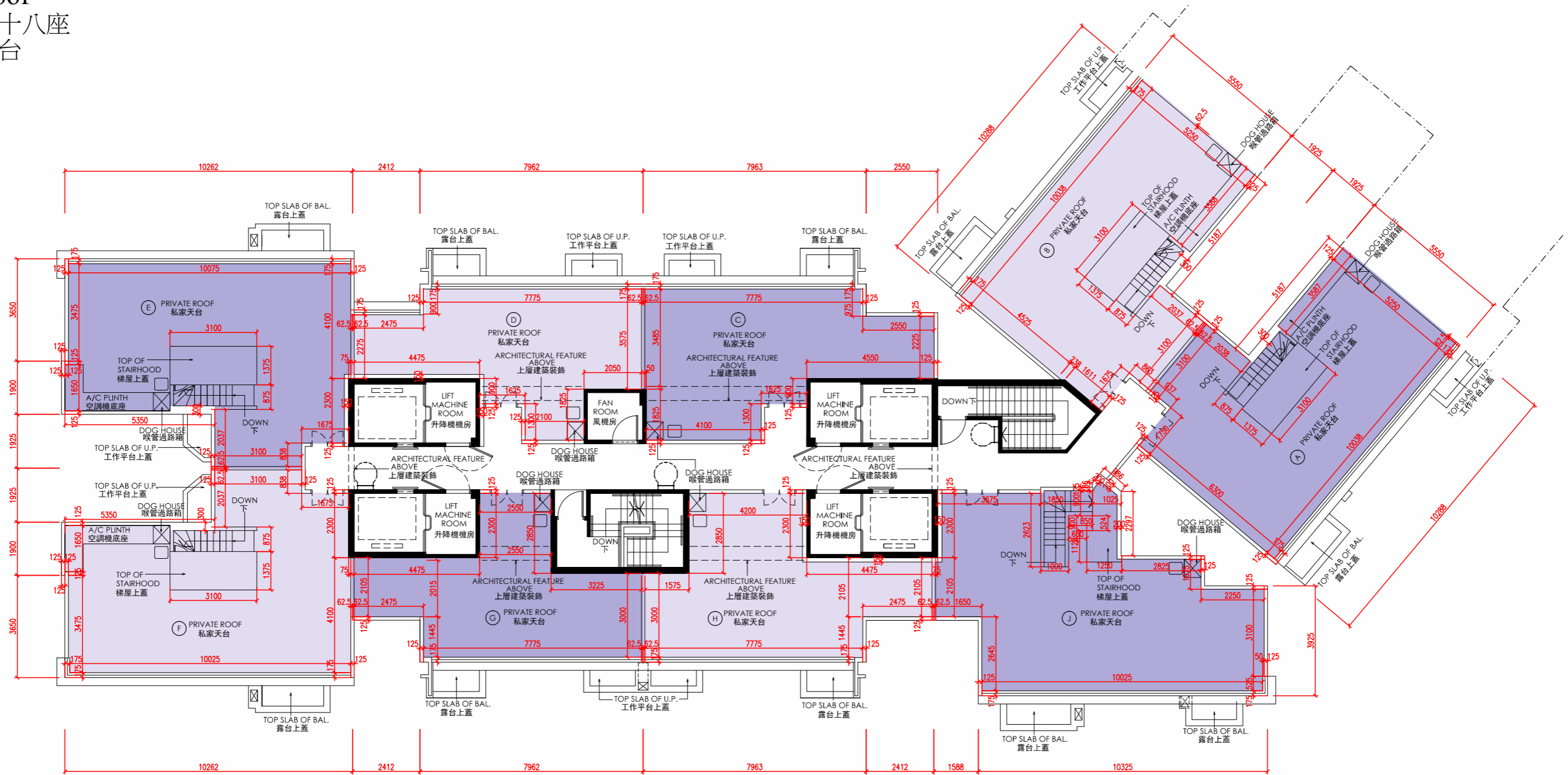

Notes 附註:

- (1) The dimensions on the floor plans are all in millimetre.
樓面平面圖所列之所有尺寸均以毫米標示。
- (2) Please refer to page 202 of this sales brochure for legend of terms and abbreviations shown on floor plans.
樓面平面圖中的名稱及簡稱請參閱本售樓說明書第202頁。



11 | FLOOR PLANS OF RESIDENTIAL PROPERTIES IN THE DEVELOPMENT

發展項目的住宅物業的樓面平面圖

The thickness of the floor slabs (excluding plaster) and floor-to-floor height of each residential property of the Development as provided in the approved building plans are:
按發展項目的經批准的建築圖則所規定，發展項目每個住宅單位的樓板(不包括灰泥)的厚度及層與層之間的高度為：

Tower 大廈	Floor 樓層	Unit 單位	Thickness of the Floor Slabs (excluding plaster) (mm) 樓板(不包括灰泥)的厚度(毫米)	Floor-to-Floor Height (m) 層與層之間的高度(米)
Tower 18 第十八座	Roof 天台	A	Not Applicable 不適用	Not Applicable 不適用
		B	Not Applicable 不適用	Not Applicable 不適用
		C	Not Applicable 不適用	Not Applicable 不適用
		D	Not Applicable 不適用	Not Applicable 不適用
		E	Not Applicable 不適用	Not Applicable 不適用
		F	Not Applicable 不適用	Not Applicable 不適用
		G	Not Applicable 不適用	Not Applicable 不適用
		H	Not Applicable 不適用	Not Applicable 不適用
		J	Not Applicable 不適用	Not Applicable 不適用

The internal areas of the residential properties on the upper floors will generally be slightly larger than those on the lower floors because of the reducing thickness of the structural walls on the upper floors.
因住宅物業的較高樓層的結構牆的厚度遞減，較高樓層的內部面積，一般比較低樓層的內部面積稍大。

11 FLOOR PLANS OF RESIDENTIAL PROPERTIES IN THE DEVELOPMENT

發展項目的住宅物業的樓面平面圖

TOWER 19
G/F
第十九座
地下

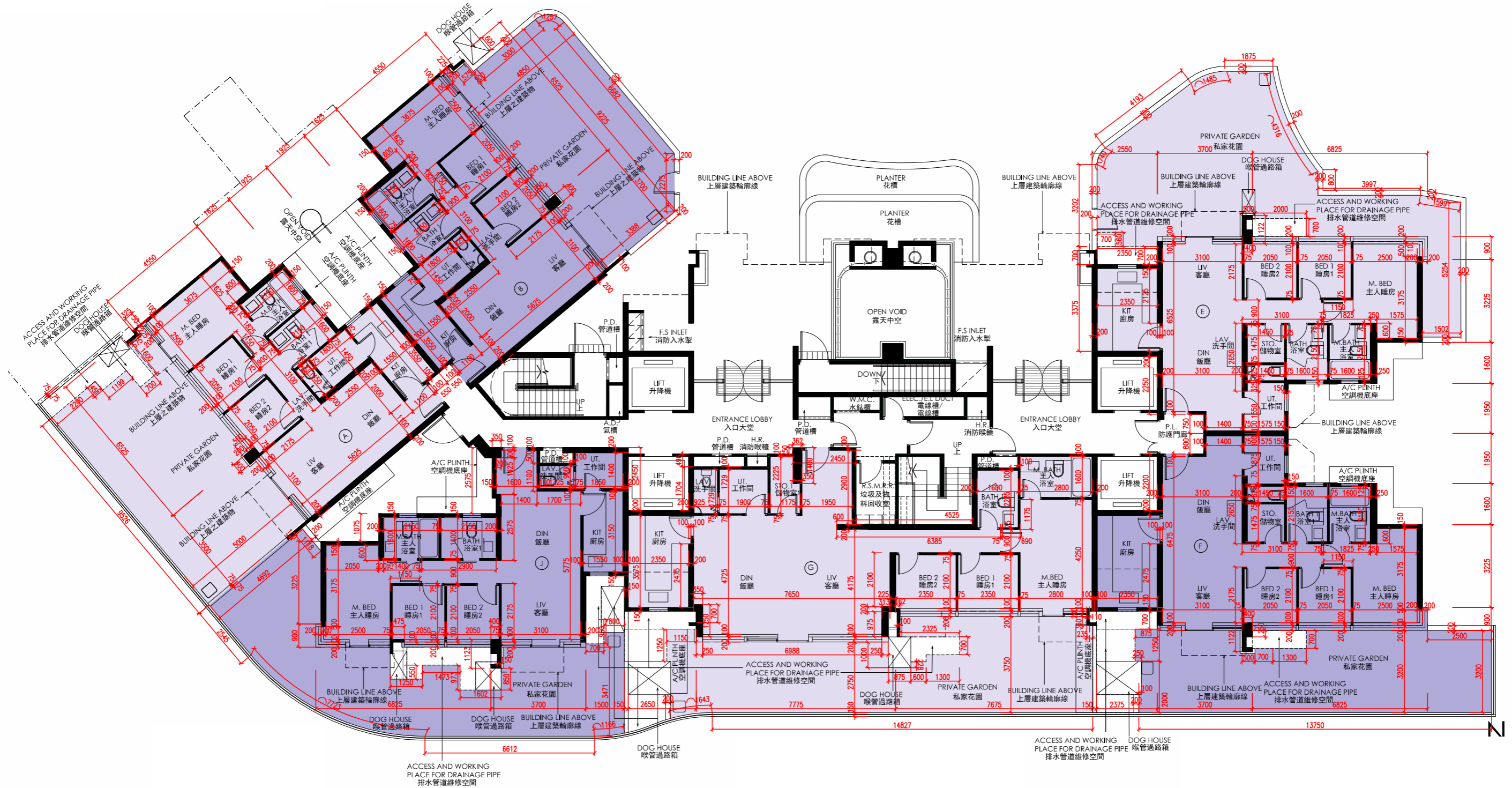

Notes 附註:

- (1) The dimensions on the floor plans are all in millimetre.
樓面平面圖所列之所有尺寸均以毫米標示。
- (2) Please refer to page 202 of this sales brochure for legend of terms and abbreviations shown on floor plans.
樓面平面圖中的名稱及簡稱請參閱本售樓說明書第202頁。

Scale 比例
Metre 米 0 1 5



11 | FLOOR PLANS OF RESIDENTIAL PROPERTIES IN THE DEVELOPMENT

發展項目的住宅物業的樓面平面圖

The thickness of the floor slabs (excluding plaster) and floor-to-floor height of each residential property of the Development as provided in the approved building plans are:
按發展項目的經批准的建築圖則所規定，發展項目每個住宅單位的樓板(不包括灰泥)的厚度及層與層之間的高度為：

Tower 大廈	Floor 樓層	Unit 單位	Thickness of the Floor Slabs (excluding plaster) (mm) 樓板(不包括灰泥)的厚度(毫米)	Floor-to-Floor Height (m) 層與層之間的高度(米)
Tower 19 第十九座	G/F 地下	A	150	3.150, 3.500, 3.550, 3.850
		B	150	3.150, 3.500, 3.550, 3.850
		E	150	3.150, 3.200, 3.500, 3.550, 3.850
		F	150	3.150, 3.200, 3.500, 3.550, 3.850
		G	150, 200	3.150, 3.500, 3.850
		J	150	3.150, 3.500, 3.550, 3.850

The internal areas of the residential properties on the upper floors will generally be slightly larger than those on the lower floors because of the reducing thickness of the structural walls on the upper floors.
因住宅物業的較高樓層的結構牆的厚度遞減，較高樓層的內部面積，一般比較低樓層的內部面積稍大。

11 | FLOOR PLANS OF RESIDENTIAL PROPERTIES IN THE DEVELOPMENT

發展項目的住宅物業的樓面平面圖

The thickness of the floor slabs (excluding plaster) and floor-to-floor height of each residential property of the Development as provided in the approved building plans are:
按發展項目的經批准的建築圖則所規定，發展項目每個住宅單位的樓板(不包括灰泥)的厚度及層與層之間的高度為：

Tower 大廈	Floor 樓層	Unit 單位	Thickness of the Floor Slabs (excluding plaster) (mm) 樓板(不包括灰泥)的厚度(毫米)	Floor-to-Floor Height (m) 層與層之間的高度(米)
Tower 19 第十九座	1/F 一樓	A	150	3.000
		B	150	3.000
		C	150	3.000
		D	150	3.000
		E	150	3.000
		F	150	3.000
		G	150	3.000
		H	150	3.000
		J	150	3.000

The internal areas of the residential properties on the upper floors will generally be slightly larger than those on the lower floors because of the reducing thickness of the structural walls on the upper floors.
因住宅物業的較高樓層的結構牆的厚度遞減，較高樓層的內部面積，一般比較低樓層的內部面積稍大。

11 | FLOOR PLANS OF RESIDENTIAL PROPERTIES IN THE DEVELOPMENT

發展項目的住宅物業的樓面平面圖

The thickness of the floor slabs (excluding plaster) and floor-to-floor height of each residential property of the Development as provided in the approved building plans are:
按發展項目的經批准的建築圖則所規定，發展項目每個住宅單位的樓板(不包括灰泥)的厚度及層與層之間的高度為：

Tower 大廈	Floor 樓層	Unit 單位	Thickness of the Floor Slabs (excluding plaster) (mm) 樓板(不包括灰泥)的厚度(毫米)	Floor-to-Floor Height (m) 層與層之間的高度(米)
Tower 19 第十九座	2/F to 3/F & 5/F to 8/F 二樓至三樓及五樓至八樓	A	150	3.000
		B	150	3.000
		C	150	3.000
		D	150	3.000
		E	150	3.000
		F	150	3.000
		G	150	3.000
		H	150	3.000
		J	150	3.000
	9/F 九樓	A	150	2.650, 2.950, 3.000, 3.300, 3.350
		B	150	2.650, 2.950, 3.000, 3.300, 3.350
		C	150	3.000
		D	150	3.000
		E	150	2.650, 2.700, 2.950, 3.000
		F	150	2.650, 2.700, 2.950, 3.000
		G	150	3.000
		H	150	3.000
		J	150	3.000

The internal areas of the residential properties on the upper floors will generally be slightly larger than those on the lower floors because of the reducing thickness of the structural walls on the upper floors.
因住宅物業的較高樓層的結構牆的厚度遞減，較高樓層的內部面積，一般比較低樓層的內部面積稍大。

11 | FLOOR PLANS OF RESIDENTIAL PROPERTIES IN THE DEVELOPMENT

發展項目的住宅物業的樓面平面圖

The thickness of the floor slabs (excluding plaster) and floor-to-floor height of each residential property of the Development as provided in the approved building plans are:
按發展項目的經批准的建築圖則所規定，發展項目每個住宅單位的樓板(不包括灰泥)的厚度及層與層之間的高度為：

Tower 大廈	Floor 樓層	Unit 單位	Thickness of the Floor Slabs (excluding plaster) (mm) 樓板(不包括灰泥)的厚度(毫米)	Floor-to-Floor Height (m) 層與層之間的高度(米)
Tower 19 第十九座	10/F 十樓	A	150	3.250, 3.600
		B	150	3.250, 3.600
		C	150	3.250, 3.600
		D	150	3.250, 3.600
		E	150	3.250, 3.600
		F	150	3.250, 3.600
		G	150	3.250, 3.600
		H	150	3.250, 3.600
		J	150	3.250, 3.550, 3.600

The internal areas of the residential properties on the upper floors will generally be slightly larger than those on the lower floors because of the reducing thickness of the structural walls on the upper floors.
因住宅物業的較高樓層的結構牆的厚度遞減，較高樓層的內部面積，一般比較低樓層的內部面積稍大。

11 FLOOR PLANS OF RESIDENTIAL PROPERTIES IN THE DEVELOPMENT

發展項目的住宅物業的樓面平面圖

TOWER 19 Roof 第十九座 天台

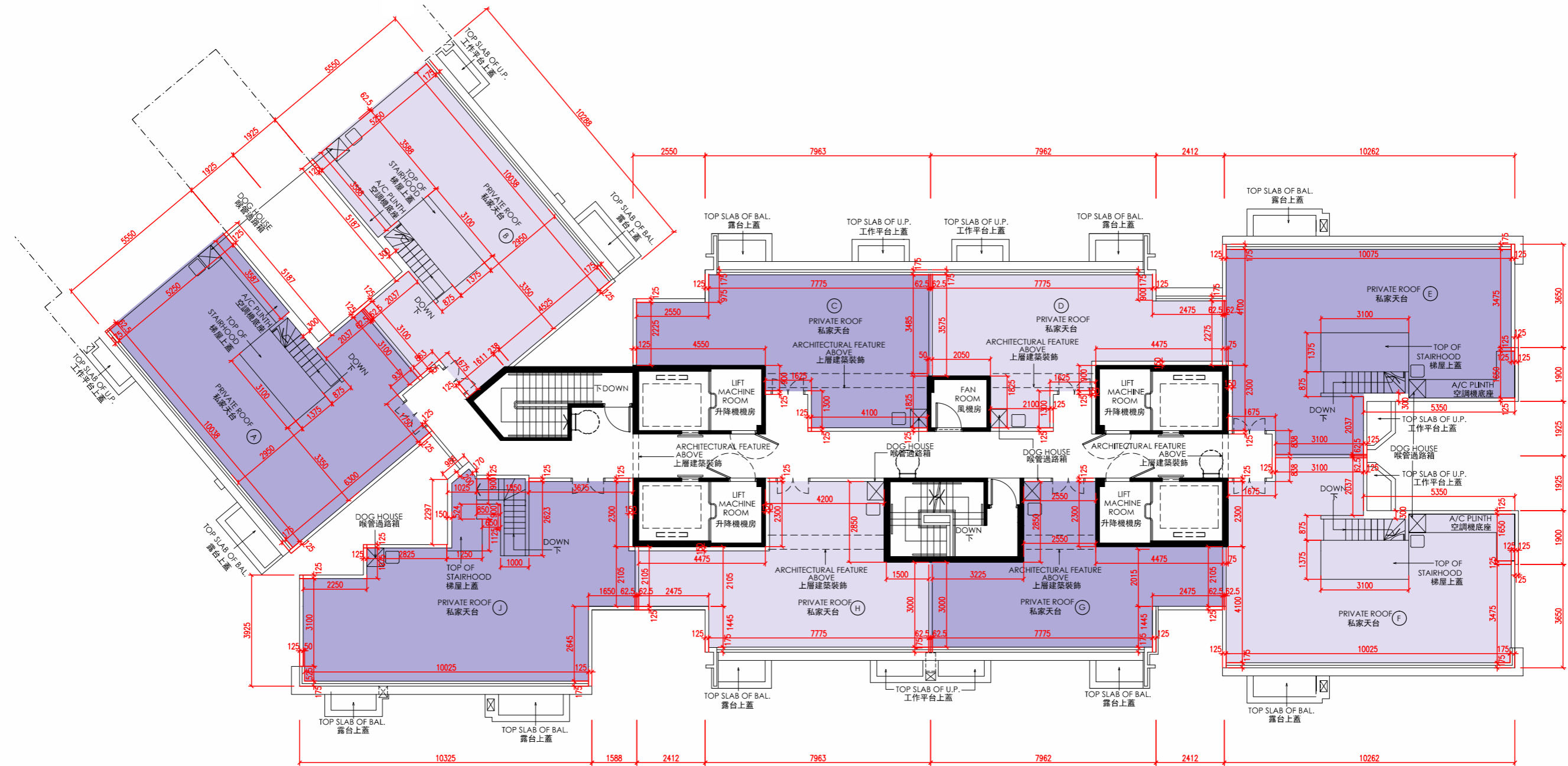

Notes 附註:

- (1) The dimensions on the floor plans are all in millimetre.
樓面平面圖所列之所有尺寸均以毫米標示。
- (2) Please refer to page 202 of this sales brochure for legend of terms and abbreviations shown on floor plans.
樓面平面圖中的名稱及簡稱請參閱本售樓說明書第202頁。



11 | FLOOR PLANS OF RESIDENTIAL PROPERTIES IN THE DEVELOPMENT

發展項目的住宅物業的樓面平面圖

The thickness of the floor slabs (excluding plaster) and floor-to-floor height of each residential property of the Development as provided in the approved building plans are:
按發展項目的經批准的建築圖則所規定，發展項目每個住宅單位的樓板(不包括灰泥)的厚度及層與層之間的高度為：

Tower 大廈	Floor 樓層	Unit 單位	Thickness of the Floor Slabs (excluding plaster) (mm) 樓板(不包括灰泥)的厚度(毫米)	Floor-to-Floor Height (m) 層與層之間的高度(米)
Tower 19 第十九座	Roof 天台	A	Not Applicable 不適用	Not Applicable 不適用
		B	Not Applicable 不適用	Not Applicable 不適用
		C	Not Applicable 不適用	Not Applicable 不適用
		D	Not Applicable 不適用	Not Applicable 不適用
		E	Not Applicable 不適用	Not Applicable 不適用
		F	Not Applicable 不適用	Not Applicable 不適用
		G	Not Applicable 不適用	Not Applicable 不適用
		H	Not Applicable 不適用	Not Applicable 不適用
		J	Not Applicable 不適用	Not Applicable 不適用

The internal areas of the residential properties on the upper floors will generally be slightly larger than those on the lower floors because of the reducing thickness of the structural walls on the upper floors.
因住宅物業的較高樓層的結構牆的厚度遞減，較高樓層的內部面積，一般比較低樓層的內部面積稍大。

11 | FLOOR PLANS OF RESIDENTIAL PROPERTIES IN THE DEVELOPMENT

發展項目的住宅物業的樓面平面圖

Legend of Terms and Abbreviations on Floor Plans: 樓面平面圖中的名稱及簡稱：

A/C P. = A/C PLATFORM = AIR-CONDITIONING PLATFORM	空調機平台	LIFT OVERRUN	升降機槽頂部
A/C PLINTH = AIR CONDITIONER PLINTH	空調機底座	LIV. = LIVING ROOM	客廳
A/C UNIT = AIR-CONDITIONING UNIT	空調機	M.BATH = MASTER BATHROOM	主人浴室
ACCESS AND WORKING PLACE FOR DRAINAGE PIPE	排水管道維修空間	M.BED = MASTER BEDROOM	主人睡房
ACOUSTIC FIN	隔音簷	MAIN LOBBY	主大堂
A.D. = AIR DUCT	氣槽	OPEN KIT. = OPEN KITCHEN	開放式廚房
ARCHITECTURAL FEATURE	建築裝飾	OPEN VOID	露天中空
ARCHITECTURAL FEATURE ABOVE	上層建築裝飾	P.D. = PIPE DUCT	管道槽
BAL. = BALCONY	露台	P.L. = PROTECTED LOBBY	防護門廊
BATH = BATHROOM	浴室	PLANTER	花槽
BATH 1 = BATHROOM 1	浴室 1	PRIVATE GARDEN	私家花園
BATH 2 = BATHROOM 2	浴室 2	PRIVATE ROOF	私家天台
BED 1 = BEDROOM 1	睡房 1	PUMP ROOM	泵房
BED 2 = BEDROOM 2	睡房 2	RAMP UP	斜上
BED 3 = BEDROOM 3	睡房 3	R.S.M.R.R. = RS&MRR = REFUSE STORAGE AND MATERIAL RECOVERY ROOM	垃圾及物料回收室
BUILDING LINE ABOVE	上層建築輪廓線	SLOPPING PLANTER	斜坡花槽
CARETAKER' S ROOM	管理處	STO. = STOREROOM	儲物室
COLUMN BELOW	下層柱	STO. 1 = STOREROOM 1	儲物室 1
COMMON FLAT ROOF	公共平台	STO. 2 = STOREROOM 2	儲物室 2
DIN. = DINING ROOM	飯廳	STRUCTURAL BEAM	結構橫樑
DOG HOUSE	喉管過路箱	STRUCTURAL BEAM BELOW	下層建築橫樑
DOWN	下	S. VENT = SMOKE VENT	排煙口
ELEC./E.L DUCT = E.L DUCT = EL. DUCT = ELEC. = ELECT. = ELECTRICAL DUCT	電線槽	TBE ROOM-1 = TELECOMMUNICATIONS AND BROADCASTING EQUIPMENT ROOM 1	電訊及廣播設備機房 1
ELEC./ELV. ROOM = ELEC./ELV. = ELECTRICAL / EXTRA-LOW VOLTAGE ROOM	電線槽 / 弱電房	TBE ROOM-2 = TELECOMMUNICATIONS AND BROADCASTING EQUIPMENT ROOM 2	電訊及廣播設備機房 2
ELEC. ROOM = ELECTRICAL ROOM	電線槽房	TBE ROOM-3 = TELECOMMUNICATIONS AND BROADCASTING EQUIPMENT ROOM 3	電訊及廣播設備機房 3
ELV./ELV = EXTRA-LOW VOLTAGE ROOM	弱電房 / 弱電槽 / 低壓電力	TOP OF STAIRHOOD	梯屋上蓋
ENTRANCE LOBBY	入口大堂	TOP SLAB OF BAL. = TOP SLAB OF BALCONY	露台上蓋
F.S. CONTROL ROOM	消防控制室	TOP SLAB OF U.P. = TOP SLAB OF UTILITY PLATFORM	工作平台上蓋
F.S. INLET	消防入水掣	UP	上
F.S. PUMP ROOM = FIRE SERVICE PUMP ROOM	消防泵及缸房	U.P. = UTILITY PLATFORM	工作平台
FAN ROOM	風機房	UPPER OF CARETAKER' S ROOM	管理處上空
FLAT ROOF	平台	UPPER OF MAIN LOBBY	主大堂上空
GUARD ROOM 3	警衛室 3	UPPER PART OF GUARD ROOM	警衛室上蓋
H.R. = HOSE REEL	消防喉輻	UT. = UTILITY ROOM	工作間
KIT. = KITCHEN	廚房	W.M.C. = WATER METRE CABINET	水錶櫃
LAV. = LAVATORY	洗手間	W.M.ROOM = W.M.R. = WATER METRE ROOM	水錶房
LIFT	升降機	WATER FEATURE	水景
LIFT LOBBY	升降機大堂	SPRINKLER WATER TANK	灑水器水箱
LIFT MACHINE ROOM	升降機機房	-/30/30 FRR WALL = -/30/30 FIRE RESISTANCE RATING WALL	-/30/30隔火牆