



售樓說明書  
Sales Brochure

	一手住宅物業買家須知	P. 2		公共設施及公眾休憩用地的資料	P. 190
	NOTES TO PURCHASERS OF FIRST-HAND RESIDENTIAL PROPERTIES		16	INFORMATION ON PUBLIC FACILITIES AND PUBLIC OPEN SPACES	
1	發展項目高爾夫·御苑的資料	P. 7	17	對買方的警告	P. 195
	INFORMATION ON THE DEVELOPMENT, EDEN MANOR			WARNING TO PURCHASERS	
2	賣方及有參與發展項目的其他人的資料	P. 8	18	發展項目中的建築物的橫截面圖	P. 196
	INFORMATION ON VENDOR AND OTHERS INVOLVED IN THE DEVELOPMENT			CROSS-SECTION PLAN OF BUILDING IN THE DEVELOPMENT	
3	有參與發展項目的各方的關係	P. 9	19	立面圖	P. 207
	RELATIONSHIP BETWEEN PARTIES INVOLVED IN THE DEVELOPMENT			ELEVATION PLAN	
4	發展項目的設計的資料	P. 11	20	發展項目中的公用設施的資料	P. 219
	INFORMATION ON DESIGN OF THE DEVELOPMENT			INFORMATION ON COMMON FACILITIES IN THE DEVELOPMENT	
5	物業管理的資料	P. 13	21	閱覽圖則及公契	P. 219
	INFORMATION ON PROPERTY MANAGEMENT			INSPECTION OF PLANS AND DEED OF MUTUAL COVENANT	
6	發展項目的所在位置圖	P. 14	22	裝置、裝修物料及設備	P. 220
	LOCATION PLAN OF THE DEVELOPMENT			FITTINGS, FINISHES AND APPLIANCES	
7	發展項目的鳥瞰照片	P. 15	23	服務協議	P. 280
	AERIAL PHOTOGRAPH OF THE DEVELOPMENT			SERVICE AGREEMENTS	
8	關乎發展項目的分區計劃大綱圖等	P. 16	24	地稅	P. 280
	OUTLINE ZONING PLAN ETC. RELATING TO THE DEVELOPMENT			GOVERNMENT RENT	
9	發展項目的布局圖	P. 19	25	買方的雜項付款	P. 281
	LAYOUT PLAN OF THE DEVELOPMENT			MISCELLANEOUS PAYMENTS BY PURCHASER	
10	發展項目的住宅物業的樓面平面圖	P. 20	26	欠妥之處的保養責任期	P. 281
	FLOOR PLANS OF RESIDENTIAL PROPERTIES IN THE DEVELOPMENT			DEFECT LIABILITY WARRANTY PERIOD	
11	發展項目中的住宅物業的面積	P. 162	27	斜坡維修	P. 282
	AREA OF RESIDENTIAL PROPERTIES IN THE DEVELOPMENT			MAINTENANCE OF SLOPES	
12	發展項目中的停車位的樓面平面圖	P. 170	28	修訂	P. 282
	FLOOR PLANS OF PARKING SPACES IN THE DEVELOPMENT			MODIFICATION	
13	臨時買賣合約的摘要	P. 173	29	申請建築物總樓面面積寬免的資料	P. 283
	SUMMARY OF PRELIMINARY AGREEMENT FOR SALE AND PURCHASE			INFORMATION IN APPLICATION FOR CONCESSION ON GROSS FLOOR AREA OF BUILDING	
14	公契的摘要	P. 174	30	有關資料	P. 287
	SUMMARY OF DEED OF MUTUAL COVENANT			RELEVANT INFORMATION	
15	批地文件的摘要	P. 178		地政總署署長作為給予預售樓花同意書的條件而規定列於售樓說明書的一些資料	P. 293
	SUMMARY OF LAND GRANT			SOME INFORMATION REQUIRED BY THE DIRECTOR OF LANDS TO BE SET OUT IN THE SALES BROCHURE AS A CONDITION FOR GIVING THE PRESALE CONSENT	





您在購置一手住宅物業之前，應留意下列事項：

#### 適用於所有一手住宅物業

##### 1. 重要資訊

- 瀏覽一手住宅物業銷售資訊網（下稱「銷售資訊網」）（網址：[www.srpe.gov.hk](http://www.srpe.gov.hk)），參考「銷售資訊網」內有關一手住宅物業的市場資料。
- 閱覽賣方就該發展項目所指定的互聯網網站內的有關資訊，包括售樓說明書、價單、載有銷售安排的文件，及成交紀錄冊。
- 發展項目的售樓說明書，會在該項目的出售日期前最少七日向公眾發布，而有關價單和銷售安排，亦會在該項目的出售日期前最少三日公布。
- 在賣方就有關發展項目所指定的互聯網網站，以及「銷售資訊網」內，均載有有關物業成交資料的成交紀錄冊，以供查閱。

##### 2. 費用、按揭貸款和樓價

- 計算置業總開支，包括律師費、按揭費用、保險費，以及印花稅。
- 向銀行查詢可否取得所需的按揭貸款，然後選擇合適的還款方式，並小心計算按揭貸款金額，以確保貸款額沒有超出本身的負擔能力。
- 查閱同類物業最近的成交價格，以作比較。
- 向賣方或地產代理瞭解，您須付予賣方或該發展項目的管理人的預計的管理費、管理費上期金額（如有）、特別基金金額（如有）、補還的水、電力及氣體按金（如有）、以及／或清理廢料的費用（如有）。

##### 3. 價單、支付條款，以及其他財務優惠

- 賣方未必會把價單所涵蓋的住宅物業悉數推售，因此應留意有關的銷售安排，以了解賣方會推售的住宅物業為何。賣方會在有關住宅物業推售日期前最少三日公布銷售安排。
- 留意價單所載列的支付條款。倘買家可就購置有關住宅物業而連帶獲得價格折扣、贈品，或任何財務優惠或利益，上述資訊亦會在價單內列明。
- 如您擬選用由賣方指定的財務機構提供的各類按揭貸款計劃，在簽訂臨時買賣合約前，應先細閱有關價單內列出的按揭貸款計劃資料<sup>1</sup>。如就該些按揭貸款計劃的詳情有任何疑問，應在簽訂臨時買賣合約前，直接向有關財務機構查詢。

##### 4. 物業的面積及四周環境

- 留意載於售樓說明書和價單內的物業面積資料，以及載於價單內的 每平方呎／每平方米售價。根據《一手住宅物業銷售條例》（第 621 章）（下稱「條例」），賣方只可以實用面積表達住宅物業的面積和每平方呎及平方米的售價。就住宅物業而言，實用面積指該住宅物業的樓面面積，包括在構成該物業的一部分的範圍內的以下每一項目的樓面面積：（i）露台；（ii）工作平台；以及（iii）陽台。實用面積並不包括空調機房、窗台、閣樓、平台、花園、停車位、天台、梯屋、前庭或庭院的每一項目的面積，即使該些項目構成該物業的一部分的範圍。

- 售樓說明書必須顯示發展項目中所有住宅物業的樓面平面圖。在售樓說明書所載有關發展項目中住宅物業的每一份樓面平面圖，均須述明每個住宅物業的外部 and 內部尺寸<sup>2</sup>。售樓說明書所提供有關住宅物業外部和內部的尺寸，不會把批盪和裝飾物料包括在內。買家收樓前如欲購置家具，應留意這點。
- 親臨發展項目的所在地實地視察，以了解有關物業的四周環境（包括交通和社區設施）；亦應查詢有否任何城市規劃方案和議決，會對有關的物業造成影響；參閱載於售樓說明書內的位置圖、鳥瞰照片、分區計劃大綱圖，以及橫截面圖。

##### 5. 售樓說明書

- 確保所取得的售樓說明書屬最新版本。根據條例，提供予公眾的售樓說明書必須是在之前的三個月之內印製或檢視、或檢視及修改。
- 閱覽售樓說明書，並須特別留意以下資訊：
  - 售樓說明書內有否關於「有關資料」的部分，列出賣方知悉但並非為一般公眾人士所知悉，關於相當可能對享有有關住宅物業造成重大影響的事宜的資料。請注意，已在土地註冊處註冊的文件，其內容不會被視為「有關資料」；
  - 橫截面圖會顯示有關建築物相對毗連該建築物的每條街道的橫截面，以及每條上述街道與已知基準面和該建築物最低的一層住宅樓層的水平相對的水平。橫截面圖能以圖解形式，顯示出建築物最低一層住宅樓層和街道水平的高低差距，不論該最低住宅樓層以何種方式命名；
  - 室內和外部的裝置、裝修物料和設備；
  - 管理費按甚麼基準分擔；
  - 小業主有否責任或需要分擔管理、營運或維持有關發展項目以內或以外的公眾休憩用地或公共設施的開支，以及有關公眾休憩用地或公共設施的位置；以及
  - 小業主是否須要負責維修斜坡。

##### 6. 政府批地文件和公契

- 閱覽政府批地文件和公契（或公契擬稿）。公契內載有天台和外牆業權等相關資料。賣方會在售樓處提供政府批地文件和公契（或公契擬稿）的複本，供準買家免費閱覽。
- 留意政府批地文件內所訂明小業主是否須要負責支付地稅。
- 留意公契內訂明有關物業內可否飼養動物。

##### 7. 售樓處內有關可供揀選住宅物業的資料

- 向賣方查詢清楚有哪些一手住宅物業可供揀選。若賣方在售樓處內展示「消耗表」，您可從該「消耗表」得悉在每個銷售日的銷售進度資料，包括在該個銷售日開始時有哪些住宅物業可供出售，以及在該個銷售日內有哪些住宅物業已獲揀選及售出。
- 切勿隨便相信有關發展項目銷情的傳言，倉卒簽立臨時買賣合約。

## 8. 成交紀錄冊

- 留意發展項目的成交紀錄冊。賣方須於臨時買賣合約訂立後的 24 小時內，於紀錄冊披露該臨時買賣合約的資料，以及於買賣合約訂立後一個工作天內，披露該買賣合約的資料。您可透過成交紀錄冊得悉發展項目的銷售情況。
- 切勿將賣方接獲用作登記的購樓意向書或本票的數目視為銷情指標。發展項目的成交紀錄冊才是讓公眾掌握發展項目每日銷售情況的最可靠資料來源。

## 9. 買賣合約

- 確保臨時買賣合約和買賣合約包含條例所規定的強制性條文。
- 留意有關物業買賣交易所包括的裝置、裝修物料和設備，須在臨時買賣合約和買賣合約上列明。
- 留意夾附於買賣合約的圖則。該圖則會顯示所有賣方售予您的物業面積，而該面積通常較該物業的實用面積為大。
- 訂立臨時買賣合約時，您須向擁有人（即賣方）支付樓價 5% 的臨時訂金。
- 如您在訂立臨時買賣合約後五個工作日（工作日指並非公眾假日、星期六、黑色暴雨警告日或烈風警告日的日子）之內，沒有簽立買賣合約，該臨時買賣合約即告終止，有關臨時訂金（即樓價的 5%）會被沒收，而擁有人（即賣方）不得因您沒有簽立買賣合約而對您提出進一步申索。
- 在訂立臨時買賣合約後的五個工作日之內，倘您簽立買賣合約，則擁有人（即賣方）必須在訂立該臨時買賣合約後的八個工作日之內簽立買賣合約。
- 有關的訂金，應付予負責為所涉物業擔任保證金保存人的律師事務所。

## 10. 表達購樓意向

- 留意在賣方（包括其獲授權代表）就有關住宅物業向公眾提供價單前，賣方不得尋求或接納任何對有關住宅物業的購樓意向（不論是否屬明確選擇購樓意向）。因此您不應向賣方或其授權代表提出有關意向。
- 留意在有關住宅物業的銷售開始前，賣方（包括其獲授權代表）不得尋求或接納任何對該物業的有明確選擇購樓意向。因此您不應向賣方或其授權代表提出有關意向。

## 11. 委託地產代理

- 留意倘賣方委任一個或多於一個地產代理，以協助銷售其發展項目內任何指明住宅物業，該發展項目的價單必須列明在價單印刷日期當日所有獲委任為地產代理的姓名 / 名稱。
- 您可委託任何地產代理（不一定是賣方所指定的地產代理），以協助您購置發展項目內任何指明住宅物業；您亦可不委託任何地產代理。
- 委託地產代理以物色物業前，您應該 —
  - 了解該地產代理是否只代表您行事。該地產代理若同時代表賣方行事，倘發生利益衝突，未必能夠保障您的最大利益；

- 了解您須否支付佣金予該地產代理。若須支付，有關的佣金金額和支付日期為何；以及
- 留意只有持牌地產代理或營業員才可以接受您的委託。如有疑問，應要求該地產代理或營業員出示其「地產代理證」，或瀏覽地產代理監管局的網頁（網址：[www.eaa.org.hk](http://www.eaa.org.hk)），查閱牌照目錄。

## 12. 委聘律師

- 考慮自行委聘律師，以保障您的利益。該律師若同時代表賣方行事，倘發生利益衝突，未必能夠保障您的最大利益。
- 比較不同律師的收費。

## 適用於一手未落成住宅物業

### 13. 預售樓花同意書

- 洽購地政總署「預售樓花同意方案」下的未落成住宅物業時，應向賣方確認地政總署是否已就該發展項目批出「預售樓花同意書」。

### 14. 示範單位

- 賣方不一定須設置示範單位供準買家或公眾參觀，但賣方如為某指明住宅物業設置示範單位，必須首先設置該住宅物業的無改動示範單位，才可設置該住宅物業的經改動示範單位，並可以就該住宅物業設置多於一個經改動示範單位。
- 參觀示範單位時，務必視察無改動示範單位，以便與經改動示範單位作出比較。然而，條例並沒有限制賣方安排參觀無改動示範單位及經改動示範單位的先後次序。
- 賣方設置示範單位供公眾參觀時，應已提供有關發展項目的售樓說明書。因此，緊記先行索取售樓說明書，以便在參觀示範單位時參閱相關資料。
- 您可以在無改動示範單位及經改動示範單位中進行量度，並在無改動示範單位內拍照或拍攝影片，惟在確保示範單位參觀者人身安全的前提下，賣方可能會設定合理的限制。

## 適用於一手未落成住宅物業及尚待符合條件的已落成住宅物業

### 15. 預計關鍵日期及收樓日期

- 查閱售樓說明書中有關發展項目的預計關鍵日期<sup>3</sup>。
  - 售樓說明書中有關發展項目的預計關鍵日期並不同買家的「收樓日期」。買家的「收樓日期」必定較發展項目的預計關鍵日期遲。
- 收樓日期
  - 條例規定買賣合約須載有強制性條文，列明賣方須於買賣合約內列出的預計關鍵日期後的 14 日內，以書面為發展項目申請佔用文件、合格證明書，或地政總署署長的轉讓同意（視屬何種情況而定）。



- 如發展項目屬地政總署預售樓花同意方案所規管，賣方須在合格證明書或地政總署署長的轉讓同意發出後的一個月內（以較早者為準），就賣方有能力有效地轉讓有關物業一事，以書面通知買家；或
- 如發展項目並非屬地政總署預售樓花同意方案所規管，賣方須在佔用文件（包括佔用許可證）發出後的六個月內，就賣方有能力有效地轉讓有關物業一事，以書面通知買家。
- 條例規定買賣合約須載有強制性條文，列明有關物業的買賣須於賣方發出上述通知的日期的 14 日內完成。有關物業的買賣完成後，賣方將安排買家收樓事宜。
- 認可人士可批予在預計關鍵日期之後完成發展項目
  - 條例規定買賣合約須載有強制性條文，列明發展項目的認可人士可以在顧及純粹由以下一個或多於一個原因所導致的延遲後，批予在預計關鍵日期之後，完成發展項目：
    - 工人罷工或封閉工地；
    - 暴動或內亂；
    - 不可抗力或天災；
    - 火警或其他賣方所不能控制的意外；
    - 戰爭；或
    - 惡劣天氣。
  - 發展項目的認可人士可以按情況，多於一次批予延後預計關鍵日期以完成發展項目，即收樓日期可能延遲。
  - 條例規定買賣合約須載有強制性條文，列明賣方須於認可人士批予延期後的 14 日內，向買家提供有關延期證明書的文本。
- 如對收樓日期有任何疑問，可向賣方查詢。

#### 適用於一手已落成住宅物業

#### 16. 賣方資料表格

- 確保取得最近三個月內印製有關您擬購買的一手已落成住宅物業的「賣方資料表格」。

#### 17. 參觀物業

- 購置住宅物業前，確保已獲安排參觀您打算購置的住宅物業。倘參觀有關物業並非合理地切實可行，則應參觀與有關物業相若的物業，除非您以書面同意賣方無須開放與有關物業相若的物業供您參觀。您應仔細考慮，然後才決定是否簽署豁免上述規定的書面同意。
- 除非有關物業根據租約持有，或為確保物業參觀者的人身安全而須設定合理限制，您可以對該物業進行量度、拍照或拍攝影片。

任何與賣方銷售受條例所規管的一手住宅物業有關的投訴和查詢，請與一手住宅物業銷售監管局聯絡。

網址	: www.srpa.gov.hk
電話	: 2817 3313
電郵	: enquiry_srpa@hd.gov.hk
傳真	: 2219 2220

其他相關聯絡資料：

#### 消費者委員會

網址	: www.consumer.org.hk
電話	: 2929 2222
電郵	: cc@consumer.org.hk
傳真	: 2856 3611

#### 地產代理監管局

網址	: www.eaa.org.hk
電話	: 2111 2777
電郵	: enquiry@eaa.org.hk
傳真	: 2598 9596

#### 香港地產建設商會

電話	: 2826 0111
傳真	: 2845 2521

- 1 按揭貸款計劃的資料包括有關按揭貸款計劃對借款人的最低收入的要求、就第一按揭連同第二按揭可獲得的按揭貸款金額上限、最長還款年期、整個還款期內的按揭利率變化，以及申請人須繳付的手續費。
- 2 根據條例附表1第1部第10(2)(d)條述明，售樓說明書內顯示的發展項目中的住宅物業的每一份樓面平面圖須述明以下各項—
  - (i) 每個住宅物業的外部尺寸；
  - (ii) 每個住宅物業的內部尺寸；
  - (iii) 每個住宅物業的內部間隔的厚度；
  - (iv) 每個住宅物業內個別分隔室的外部尺寸。根據條例附表1第1部第10(3)條，如有關發展項目的經批准的建築圖則，提供條例附表1第1部第10(2)(d)條所規定的資料，樓面平面圖須述明如此規定的該資料。
- 3 一般而言，「關鍵日期」指該項目符合批地文件的條件的日期，或該項目在遵照經批准的建築圖則的情況下或按照豁免證明書的發出的條件在各方面均屬完成的日期。有關詳情請參閱條例第2條。

You are advised to take the following steps before purchasing first-hand residential properties.

**For all first-hand residential properties**

**1. Important information**

- Make reference to the materials available on the Sales of First-hand Residential Properties Electronic Platform (SRPE) ([www.srpe.gov.hk](http://www.srpe.gov.hk)) on the first-hand residential property market.
- Study the information on the website designated by the vendor for the development, including the sales brochure, price lists, documents containing the sales arrangements, and the register of transactions of a development.
- Sales brochure for a development will be made available to the general public at least 7 days immediately before a date of sale while price list and sales arrangements will be made available at least 3 days immediately before the date of sale.
- Information on transactions can be found on the register of transactions on the website designated by the vendor for the development and the SRPE.

**2. Fees, mortgage loan and property price**

- Calculate the total expenses of the purchase, such as solicitors' fees, mortgage charges, insurance fees and stamp duties.
- Check with banks to find out if you will be able to obtain the needed mortgage loan, select the appropriate payment method and calculate the amount of the mortgage loan to ensure it is within your repayment ability.
- Check recent transaction prices of comparable properties for comparison.
- Check with the vendor or the estate agent the estimated management fee, the amount of management fee payable in advance (if any), special fund payable (if any), the amount of reimbursement of the deposits for water, electricity and gas (if any), and/or the amount of debris removal fee (if any) you have to pay to the vendor or the manager of the development.

**3. Price list, payment terms and other financial incentives**

- Vendors may not offer to sell all the residential properties that are covered in a price list. To know which residential properties the vendors may offer to sell, pay attention to the sales arrangements which will be announced by the vendors at least 3 days before the relevant residential properties are offered to be sold.
- Pay attention to the terms of payment as set out in a price list. If there are discounts on the price, gift, or any financial advantage or benefit to be made available in connection with the purchase of the residential properties, such information will also be set out in the price list.
- If you intend to opt for any mortgage loan plans offered by financial institutions specified by the vendor, before entering into a preliminary agreement for sale and purchase (PASP), you must study the details of various mortgage loan plans<sup>1</sup> as set out in the price list concerned. If you have any questions about these mortgage loan plans, you should check with the financial institutions concerned direct before entering into a PASP.

**4. Property area and its surroundings**

- Pay attention to the area information in the sales brochure and price list, and price per square foot/metre in the price list. According to the Residential Properties (First-hand Sales) Ordinance (Cap. 621) (the Ordinance), vendors can only present the area and price per square foot and per square metre of a residential property using saleable area. Saleable area, in relation to a residential property, means the floor area of the residential property, and includes the floor area of every one of the following to the extent that it forms part of the residential property - (i) a balcony; (ii) a utility platform; and (iii) a verandah. The saleable area excludes the area of the following which forms part of the residential property - air-conditioning plant room; bay window; cockloft; flat roof; garden; parking space; roof; stairhood; terrace and yard.
- Floor plans of all residential properties in the development have to be shown in the sales brochure. In a sales brochure, floor plans of residential properties in the development must state the external and internal dimensions of each residential property<sup>2</sup>. The external and internal dimensions of residential properties as provided in the sales brochure exclude plaster and finishes. You are advised to note this if you want to buy furniture before handing over of the residential property.
- Visit the development site and get to know the surroundings of the property (including transportation and community facilities). Check town planning proposals and decisions which may affect the property. Take a look at the location plan, aerial photograph, outline zoning plan and cross-section plan that are provided in the sales brochure.

**5. Sales brochure**

- Ensure that the sales brochure you have obtained is the latest version. According to the Ordinance, the sales brochure made available to the public should be printed or examined, or examined and revised within the previous 3 months.
- Read through the sales brochure and in particular, check the following information in the sales brochure -
  - whether there is a section on “relevant information” in the sales brochure, under which information on any matter that is known to the vendor but is not known to the general public, and is likely to materially affect the enjoyment of a residential property will be set out. Please note that information contained in a document that has been registered with the Land Registry will not be regarded as “relevant information”;
  - the cross-section plan showing a cross-section of the building in relation to every street adjacent to the building, and the level of every such street in relation to a known datum and to the level of the lowest residential floor of the building. This will help you visualize the difference in height between the lowest residential floor of a building and the street level, regardless of how that lowest residential floor is named;
  - interior and exterior fittings and finishes and appliances;
  - the basis on which management fees are shared;
  - whether individual owners have obligations or need to share the expenses for managing, operating and maintaining the public open space or public facilities inside or outside the development, and the location of the public open space or public facilities; and
  - whether individual owners have responsibility to maintain slopes.

#### 6. Government land grant and deed of mutual covenant (DMC)

- Read the Government land grant and the DMC (or the draft DMC). Information such as ownership of the rooftop and external walls can be found in the DMC. The vendor will provide copies of the Government land grant and the DMC (or the draft DMC) at the place where the sale is to take place for free inspection by prospective purchasers.
- Check the Government land grant on whether individual owners are liable to pay Government rent.
- Check the DMC on whether animals can be kept in the residential property.

#### 7. Information on Availability of Residential Properties for Selection at Sales Office

- Check with the vendor which residential properties are available for selection. If a “consumption table” is displayed by the vendor at the sales office, you may check from the table information on the progress of sale on a date of sale, including which residential properties are offered for sale at the beginning of that date of sale and which of them have been selected and sold during that date of sale.
- Do not believe in rumours about the sales condition of the development and enter into a PASP rashly.

#### 8. Register of Transactions

- Pay attention to the register of transactions for a development. A vendor must, within 24 hours after entering into a PASP with a purchaser, enter transaction information of the PASP in the register of transactions. The vendor must, within 1 working day after entering into an agreement for sale and purchase (ASP), enter transaction information of the ASP in the register of transactions. Check the register of transactions for the concerned development to learn more about the sales condition of the development.
- Never take the number of registrations of intent or cashier orders a vendor has received for the purpose of registration as an indicator of the sales volume of a development. The register of transactions for a development is the most reliable source of information from which members of the public can grasp the daily sales condition of the development.

#### 9. Agreement for sale and purchase

- Ensure that the PASP and ASP include the mandatory provisions as required by the Ordinance.
- Pay attention that fittings, finishes and appliances to be included in the sale and purchase of the property are inserted in the PASP and ASP.
- Pay attention to the area plan annexed to the ASP which shows the total area which the vendor is selling to you. The total area which the vendor is selling to you is normally greater than the saleable area of the property.
- A preliminary deposit of **5%** of the purchase price is payable by you to the owner (i.e. the seller) on entering into a PASP.
- If you do not execute the ASP within **5 working days** (working day means a day that is not a general holiday or a Saturday or a black rainstorm warning day or gale warning day) after entering into the PASP, the PASP is terminated, the preliminary deposit (i.e. 5% of the purchase price) is forfeited, and the owner (i.e. the seller) does not have any further claim against you for not executing the ASP.
- If you execute the ASP within 5 working days after the signing of the PASP, the owner (i.e. the seller) must execute the ASP within 8 working days after entering into the PASP.

- The deposit should be made payable to the solicitors’ firm responsible for stakeholding purchasers’ payments for the property.

#### 10. Expression of intent of purchasing a residential property

- Note that vendors (including their authorized representative(s)) should not seek or accept any specific or general expression of intent of purchasing any residential property before the relevant price lists for such properties are made available to the public. You therefore should not make such an offer to the vendors or their authorized representative(s).
- Note that vendors (including their authorized representative(s)) should not seek or accept any specific expression of intent of purchasing a particular residential property before the sale of the property has commenced. You therefore should not make such an offer to the vendors or their authorized representative(s).

#### 11. Appointment of estate agent

- Note that if the vendor has appointed one or more than one estate agents to act in the sale of any specified residential property in the development, the price list for the development must set out the name of all the estate agents so appointed as at the date of printing of the price list.
- You may appoint any estate agent (not necessarily from those estate agency companies appointed by the vendor) to act in the purchase of any specified residential property in the development, and may also not appoint any estate agent to act on your behalf.
- Before you appoint an estate agent to look for a property, you should -
  - find out whether the agent will act on your behalf only. If the agent also acts for the vendor, he/she may not be able to protect your best interests in the event of a conflict of interest;
  - find out whether any commission is payable by you to the estate agent and, if so, its amount and the time of payment; and
  - note that only licensed estate agents or salespersons may accept your appointment. If in doubt, you should request the estate agent or salesperson to produce his/her Estate Agent Card, or check the Licence List on the Estate Agents Authority website: [www.eaa.org.hk](http://www.eaa.org.hk).

#### 12. Appointment of solicitor

- Consider appointing your own solicitor to protect your interests. If the solicitor also acts for the vendor, he/she may not be able to protect your best interests in the event of a conflict of interest.
- Compare the charges of different solicitors.

#### For first-hand uncompleted residential properties

#### 13. Pre-sale Consent

- For uncompleted residential property under the Lands Department Consent Scheme, seek confirmation from the vendor whether the “Pre-sale Consent” has been issued by the Lands Department for the development.



#### 14. Show flats

- While the vendor is not required to make any show flat available for viewing by prospective purchasers or the general public, if the vendor wishes to make available show flats of a specified residential property, the vendor must first of all make available an unmodified show flat of that residential property and that, having made available such unmodified show flat, the vendor may then make available a modified show flat of that residential property. In this connection, the vendor is allowed to make available more than one modified show flat of that residential property.
- If you visit the show flats, you should always look at the unmodified show flats for comparison with the modified show flats. That said, the Ordinance does not restrict the discretion of the vendor in arranging the sequence of the viewing of unmodified and modified show flats.
- Sales brochure of the development should have been made available to the public when the show flat is made available for viewing. You are advised to get a copy of the sales brochure and make reference to it when viewing the show flats.
- You may take measurements in modified and unmodified show flats, and take photographs or make video recordings of unmodified show flats, subject to reasonable restriction(s) which may be set by the vendor for ensuring safety of the persons viewing the show flat.

#### For first-hand uncompleted residential properties and completed residential properties pending compliance

#### 15. Estimated material date and handing over date

- Check the estimated material date<sup>3</sup> for the development in the sales brochure.
  - The estimated material date for a development in the sales brochure is not the same as the date on which a residential property is handed over to purchaser. The latter is inevitably later than the former.
- Handing over date
  - The mandatory provisions to be incorporated in an ASP as required by the Ordinance include a provision requiring the vendor to apply in writing for an Occupation Document / a Certificate of Compliance or the Director of Lands' Consent to Assign (as the case may be) in respect of the development within 14 days after the estimated material date as stipulated in the ASP.
    - For development subject to the Lands Department Consent Scheme, the vendor is required to notify the purchaser in writing that the vendor is in a position validly to assign the property within one month after the issue of the Certificate of Compliance or the Consent to Assign, whichever first happens; or
    - For development not subject to the Lands Department Consent Scheme, the vendor is required to notify the purchaser in writing that the vendor is in a position validly to assign the property within 6 months after the issue of the Occupation Document including Occupation Permit.
  - The mandatory provisions to be incorporated in an ASP as required by the Ordinance include a provision requiring completion of the sale and purchase within 14 days after the date of the notification aforesaid. Upon completion, the vendor shall arrange handover of the property to the purchaser.
- Authorized Person (AP) may grant extension(s) of time for completion of the development beyond the estimated material date.

- The mandatory provisions to be incorporated in an ASP as required by the Ordinance include a provision that the AP of a development may grant an extension of time for completion of the development beyond the estimated material date having regard to delays caused exclusively by any one or more of the following reasons:
  - strike or lock-out of workmen;
  - riots or civil commotion;
  - force majeure or Act of God;
  - fire or other accident beyond the vendor's control;
  - war; or
  - inclement weather.
- The AP may grant more than once such an extension of time depending on the circumstances. That means handover of the property may be delayed.
- The mandatory provisions to be incorporated in an ASP as required by the Ordinance also include a provision requiring the vendor to, within 14 days after the issue of an extension of time granted by the AP, furnish the purchaser with a copy of the relevant certificate of extension.

- Ask the vendor if there are any questions on handing over date.

#### For first-hand completed residential properties

#### 16. Vendor's information form

- Ensure that you obtain the "vendor's information form(s)" printed within the previous 3 months in relation to the residential property/properties you intend to purchase.

#### 17. Viewing of property

- Ensure that, before you purchase a residential property, you are arranged to view the residential property that you would like to purchase or, if it is not reasonably practicable to view the property in question, a comparable property in the development, unless you agree in writing that the vendor is not required to arrange such a comparable property for viewing for you. You are advised to think carefully before signing any waiver.
- You may take measurements, take photographs or make video recordings of the property, unless the property is held under a tenancy or reasonable restriction(s) is/are needed to ensure safety of the persons viewing the property.



For complaints and enquiries relating to the sales of first-hand residential properties by the vendors which the Ordinance applies, please contact the Sales of First-hand Residential Properties Authority -

Website	: www.srpa.gov.hk
Telephone	: 2817 3313
Email	: enquiry_srpa@hd.gov.hk
Fax	: 2219 2220

Other useful contacts:

<b>Consumer Council</b>	
Website	: www.consumer.org.hk
Telephone	: 2929 2222
Email	: cc@consumer.org.hk
Fax	: 2856 3611

<b>Estate Agents Authority</b>	
Website	: www.eaa.org.hk
Telephone	: 2111 2777
Email	: enquiry@eaa.org.hk
Fax	: 2598 9596

<b>Real Estate Developers Association of Hong Kong</b>	
Telephone	: 2826 0111
Fax	: 2845 2521

- 
- 1 The details of various mortgage loan plans include the requirements for mortgagors on minimum income level, the loan limit under the first mortgage and second mortgage, the maximum loan repayment period, the change of mortgage interest rate throughout the entire repayment period, and the payment of administrative fees.
  - 2 According to section 10(2)(d) in Part 1 of Schedule 1 to the Ordinance, each of the floor plans of the residential properties in the development in the sales brochure must state the following—
    - (i) the external dimensions of each residential property;
    - (ii) the internal dimensions of each residential property;
    - (iii) the thickness of the internal partitions of each residential property;
    - (iv) the external dimensions of individual compartments in each residential property.According to section 10(3) in Part 1 of Schedule 1 to the Ordinance, if any information required by section 10(2)(d) in Part 1 of Schedule 1 to the Ordinance is provided in the approved building plans for the development, a floor plan must state the information as so provided.
  - 3 Generally speaking, “material date” means the date on which the conditions of the land grant are complied with in respect of the development, or the date on which the development is completed in all respects in compliance with the approved building plans or the conditions subject to which the certificate of exemption is issued. For details, please refer to section 2 of the Ordinance.

# 1 發展項目高爾夫·御苑的資料

## INFORMATION ON THE DEVELOPMENT, EDEN MANOR

### 街道名稱及門牌號數

青山公路古洞段 88 號

發展項目包含多單位建築物及洋房

### 多單位建築物

#### 樓層總數

住宅共 8 座 ( 不設第 4 座 )

第 1、2、3、5、6、7、8 及 9，每幢均有 25 層

上述樓層數目並不包括兩層地庫及天台

#### 樓層號數

各座均有地庫 2 樓、地庫 1 樓、地下、1 樓至 3 樓、5 樓至 12 樓、15 樓至 23 樓、25 樓至 28 樓 ( 第 1 及 2 座住宅由 2 樓開始；第 3 至第 9 座住宅由 1 樓開始 )

### 被略去的樓層號數

每座不設 4樓、13樓、14樓及 24樓

### 庇護層

不適用

### 洋房(獨立屋)

#### 洋房的總數

25

#### 洋房的門牌號數

A1至A3洋房、A5至A12洋房、B1至B3洋房、B5至B8洋房、C1至C3洋房及C5至C8洋房

### 洋房被略去的門牌號數

A4洋房、B4洋房及C4洋房

### Name of the street and the street number

No. 88 Castle Peak Road Kwu Tung

The Development consists of multi-unit buildings and houses

### Multi-unit buildings

#### Total number of storeys

There are totally 8 towers (Tower 4 is omitted)

Each of Tower 1, 2, 3, 5, 6, 7, 8 and 9 contains 25 storeys. Numbers of storeys above do not include two basement floors and roof floor

#### Floor numbering

Each Tower contains B2/F, B1/F, G/F, 1/F to 3/F, 5/F to 12/F, 15/F to 23/F, 25/F to 28/F. (For Tower 1 and Tower 2, residential floor starts from 2/F; for Tower 3 to Tower 9, residential floor starts from 1/F)

#### Omitted floor numbers

4/F, 13/F, 14/F and 24/F are omitted in each tower

### Refuge floor

Not applicable

### Houses

#### Total number of houses

25

#### House numbering

House A1 to House A3, House A5 to House A12, House B1 to House B3, House B5 to House B8, House C1 to House C3 and House C5 to House C8

#### Omitted house numbers

House A4, House B4 and House C4

## 2 賣方及有參與發展項目的其他人的資料

### INFORMATION ON VENDOR AND OTHERS INVOLVED IN THE DEVELOPMENT

#### 賣方

榮彩發展有限公司 (亦為擁有人及其控權公司為恒基兆業有限公司及恒基兆業地產有限公司)

#### 發展項目的認可人士

呂元祥建築師事務所(香港)有限公司的呂元祥博士  
(呂元祥博士為呂元祥建築師事務所(香港)有限公司的董事)

#### 承建商

恒麗建築有限公司

#### 賣方代表律師

胡關李羅律師行

#### 已為發展項目的建造提供貸款或已承諾為該項建造提供融資的認可機構

香港上海滙豐銀行有限公司  
(註: 由銀行提供的融資承諾已無需要並已取消。)

#### 已為發展項目的建造提供貸款的任何其他人

恒基兆業地產代理有限公司

#### Vendor

Winjoy Development Limited (also as the owner and whose holding companies are Henderson Development Limited and Henderson Land Development Company Limited)

#### Authorized person for the development

Dr. Lu Yuen Cheung Ronald of Ronald Lu & Partners (Hong Kong) Limited  
(Dr. Lu Yuen Cheung Ronald is a director of Ronald Lu & Partners (Hong Kong) Limited)

#### Building contractor for the development

Heng Lai Construction Company Limited

#### Vendor's solicitors

Woo Kwan Lee & Lo

#### Authorized institution that has made a loan, or has undertaken to provide finance, for the construction of the development

The Hongkong and Shanghai Banking Corporation Limited  
(Note: The finance undertaking provided by the bank is no longer required and has been cancelled.)

#### Any other person who has made a loan for the construction of the development

Henderson Real Estate Agency Limited

3 有參與發展項目的各方的關係

RELATIONSHIP BETWEEN PARTIES INVOLVED IN THE DEVELOPMENT

(a) 賣方或有關發展項目的承建商屬個人，並屬該項目的認可人士的家人；	不適用
(b) 賣方或該項目的承建商屬合夥，而該賣方或承建商的合夥人屬上述認可人士的家人；	不適用
(c) 賣方或該項目的承建商屬法團，而該賣方或承建商 ( 或該賣方的控權公司 ) 的董事或秘書屬上述認可人士的家人；	否
(d) 賣方或該項目的承建商屬個人，並屬上述認可人士的有聯繫人士的家人；	不適用
(e) 賣方或該項目的承建商屬合夥，而該賣方或承建商的合夥人屬上述認可人士的有聯繫人士的家人；	不適用
(f) 賣方或該項目的承建商屬法團，而該賣方或承建商 ( 或該賣方的控權公司 ) 的董事或秘書屬上述認可人士的有聯繫人士的家人；	否
(g) 賣方或該項目的承建商屬個人，並屬就該項目內的住宅物業的出售代表擁有人行事的律師事務所行事的經營人的家人；	不適用
(h) 賣方或該項目的承建商屬合夥，而該賣方或承建商的合夥人屬就該項目內的住宅物業的出售代表擁有人行事的律師事務所行事的經營人的家人；	不適用
(i) 賣方或該項目的承建商屬法團，而該賣方或承建商 ( 或該賣方的控權公司 ) 的董事或秘書屬上述律師事務所的經營人的家人；	否
(j) 賣方、賣方的控權公司或有關發展項目的承建商屬私人公司，而該項目的認可人士或該認可人士的有聯繫人士持有該賣方、控權公司或承建商最少 10% 的已發行股份；	否
(k) 賣方、賣方的控權公司或該項目的承建商屬上市公司，而上述認可人士或上述有聯繫人士持有該賣方、控權公司或承建商最少 1% 的已發行股份；	否
(l) 賣方或該項目的承建商屬法團，而上述認可人士或上述有聯繫人士屬該賣方、承建商或該賣方的控權公司的僱員、董事或秘書；	否
(m) 賣方或該項目的承建商屬合夥，而上述認可人士或上述有聯繫人士屬該賣方或承建商的僱員；	不適用
(n) 賣方、賣方的控權公司或該項目的承建商屬私人公司，而就該項目中的住宅物業的出售而代表擁有人行事的律師事務所的經營人持有該賣方、控權公司或承建商最少 10% 的已發行股份；	否

(o) 賣方、賣方的控權公司或該項目的承建商屬上市公司，而上述律師事務所的經營人持有該賣方、控權公司或承建商最少 1% 的已發行股份；	否
(p) 賣方或該項目的承建商屬法團，而上述律師事務所的經營人屬該賣方或承建商或該賣方的控權公司的僱員、董事或秘書；	是 <sup>1</sup>
(q) 賣方或該項目的承建商屬合夥，而上述律師事務所的經營人屬該賣方或承建商的僱員；	不適用
(r) 賣方或該項目的承建商屬法團，而該項目的認可人士以其專業身分擔任董事或僱員的法團為該賣方或承建商或該賣方的控權公司的有聯繫法團；	否
(s) 賣方或該項目的承建商屬法團，而該承建商屬該賣方或該賣方的控權公司的有聯繫法團。	是 <sup>2</sup>

1. 賣方代表律師胡關李羅律師行合伙人之一為恒基兆業地產有限公司非執行董事。
2. 承建商恒麗建築有限公司屬於賣方及其所有控權公司的有聯繫法團。

### 3 有參與發展項目的各方的關係 RELATIONSHIP BETWEEN PARTIES INVOLVED IN THE DEVELOPMENT

(a) The vendor or a building contractor for the development is an individual, and that vendor or contractor is an immediate family member of an authorized person for the development;	Not Applicable
(b) The vendor or a building contractor for the development is a partnership, and a partner of that vendor or contractor is an immediate family member of such an authorized person;	Not Applicable
(c) The vendor or a building contractor for the development is a corporation, and a director or the secretary of that vendor or contractor (or a holding company of that vendor) is an immediate family member of such an authorized person;	No
(d) The vendor or a building contractor for the development is an individual, and that vendor or contractor is an immediate family member of an associate of such an authorized person;	Not Applicable
(e) The vendor or a building contractor for the development is a partnership, and a partner of that vendor or contractor is an immediate family member of an associate of such an authorized person;	Not Applicable
(f) The vendor or a building contractor for the development is a corporation, and a director or the secretary of that vendor or contractor (or a holding company of that vendor) is an immediate family member of an associate of such an authorized person;	No
(g) The vendor or a building contractor for the development is an individual, and that vendor or contractor is an immediate family member of a proprietor of a firm of solicitors acting for the owner in relation to the sale of residential properties in the development;	Not Applicable
(h) The vendor or a building contractor for the development is a partnership, and a partner of that vendor or contractor is an immediate family member of a proprietor of a firm of solicitors acting for the owner in relation to the sale of residential properties in the development;	Not Applicable
(i) The vendor or a building contractor for the development is a corporation, and a director or the secretary of that vendor or contractor (or a holding company of that vendor) is an immediate family member of a proprietor of such a firm of solicitors;	No
(j) The vendor, a holding company of the vendor, or a building contractor for the development, is a private company, and an authorized person for the development, or an associate of such an authorized person, holds at least 10% of the issued shares in that vendor, holding company or contractor;	No
(k) The vendor, a holding company of the vendor, or a building contractor for the development, is a listed company, and such an authorized person, or such an associate, holds at least 1% of the issued shares in that vendor, holding company or contractor;	No
(l) The vendor or a building contractor for the development is a corporation, and such an authorized person, or such an associate, is an employee, director or secretary of that vendor or contractor or of a holding company of that vendor;	No
(m) The vendor or a building contractor for the development is a partnership, and such an authorized person, or such an associate, is an employee of that vendor or contractor;	Not Applicable

(n) The vendor, a holding company of the vendor, or a building contractor for the development, is a private company, and a proprietor of a firm of solicitors acting for the owner in relation to the sale of residential properties in the development holds at least 10% of the issued shares in that vendor, holding company or contractor;	No
(o) The vendor, a holding company of the vendor, or a building contractor for the development, is a listed company, and a proprietor of such a firm of solicitors holds at least 1% of the issued shares in that vendor, holding company or contractor;	No
(p) The vendor or a building contractor for the development is a corporation, and a proprietor of such a firm of solicitors is an employee, director or secretary of that vendor or contractor or of a holding company of that vendor;	Yes <sup>1</sup>
(q) The vendor or a building contractor for the development is a partnership, and a proprietor of such a firm of solicitors is an employee of that vendor or contractor;	Not Applicable
(r) The vendor or a building contractor for the development is a corporation, and the corporation of which an authorized person for the development is a director or employee in his or her professional capacity is an associate corporation of that vendor or contractor or of a holding company of that vendor;	No
(s) The vendor or a building contractor for the development is a corporation, and that contractor is an associate corporation of that vendor or of a holding company of that vendor.	Yes <sup>2</sup>

1. A partner of vendor's solicitor, Woo Kwan Lee & Lo, is a non-executive director of Henderson Land Development Company Limited.
2. The building contractor, Heng Lai Construction Company Limited, is an associate corporation of the vendor and all its holding companies.

4 發展項目的設計的資料

INFORMATION ON DESIGN OF THE DEVELOPMENT

發展項目有構成圍封牆的一部分的非結構的預製外牆。

There are non-structural prefabricated external walls forming part of the enclosing walls of the development.

每幢建築物的非結構的預製外牆的厚度範圍為 150 毫米。

The range of thickness of the non-structural prefabricated external walls of each block is 150mm.

發展項目有構成圍封牆的一部分的幕牆。

There are curtain walls forming part of the enclosing walls of the development.

每幢建築物的幕牆的厚度為 300 毫米。

The range of thickness of the curtain walls of each building is 300mm.

每個住宅物業的非結構的預製外牆及幕牆的總面積表

Schedule of total area of the non-structural prefabricated external walls and curtain walls of each residential property

洋房 House	每個住宅物業的非結構的預製外牆的總面積 (平方米) The total area of the non-structural prefabricated external walls of each residential property (sq.m.)	每個住宅物業的幕牆的總面積 (平方米) The total area of the curtain walls of each residential property (sq.m.)
A1, A2, A3, A5, A9, A10,	5.347	4.194
B2, B3, B5, B6, B7, B8	5.347	4.194
C1, C2, C6, C7	5.347	4.194
C3, C5	2.189	4.194
C8	5.347	2.744
A6, A7, A8	6.691	3.641
B1	6.691	3.641
A11, A12	4.560	3.687

座數 Tower	樓層 Floor	室 Flat	每個住宅物業的非結構的 預製外牆的總面積 (平方米) The total area of the non-structural prefabricated external walls of each residential property (sq.m.)	每個住宅物業的幕牆的 總面積 (平方米) The total area of the curtain walls of each residential property (sq.m.)
第1座 Tower 1	2樓 2/F	A	0.773	5.811
		B	0.595	4.788
	3 樓、5 樓至 12 樓、 15 樓至 23 樓及 25 樓至 27 樓 3/F, 5/F - 12/F, 15/F - 23/F and 25/F - 27/F	A	0.773	6.174
		B	0.783	5.120
	28樓 28/F	A	1.266	7.278
第2座 Tower 2	2樓 2/F	A	0.773	5.811
		B	0.595	4.788
	3 樓、5 樓至 12 樓、 15 樓至 23 樓及 25 樓至 27 樓 3/F, 5/F - 12/F, 15/F - 23/F and 25/F - 27/F	A	0.773	6.174
		B	0.783	5.120
	28樓 28/F	A	1.266	7.278
第3座 Tower 3	1樓 1/F	A	0.920	4.171
		B	0.715	4.152
	2樓至3樓、 5樓至12樓、 15樓至23樓及 25樓至27樓 2/F - 3/F, 5/F - 12/F, 15/F - 23/F and 25/F - 27/F	A	0.920	4.503
		B	0.903	4.484
	28樓 28/F	A	2.046	5.957
第5座 Tower 5	1樓 1/F	A	0.715	4.152
		B	0.715	4.152
	2樓至3樓、 5樓至12樓、 15樓至23樓及 25樓至27樓 2/F - 3/F, 5/F - 12/F, 15/F - 23/F and 25/F - 27/F	A	0.903	4.484
		B	0.903	4.484
	28樓 28/F	A	2.030	5.957



4 發展項目的設計的資料

INFORMATION ON DESIGN OF THE DEVELOPMENT

座數 Tower	樓層 Floor	室 Flat	每個住宅物業的非結構的 預製外牆的總面積 (平方米) The total area of the non-structural prefabricated external walls of each residential property (sq.m.)	每個住宅物業的幕牆的 總面積 (平方米) The total area of the curtain walls of each residential property (sq.m.)
第6座 Tower 6	1樓 1/F	A	1.186	3.668
		B	0.715	4.152
	2樓至3樓、 5樓至12樓、 15樓至23樓及 25樓至27樓 2/F - 3/F, 5/F - 12/F, 15/F - 23/F and 25/F - 27/F	A	1.186	3.668
		B	0.903	4.484
	28樓 28/F	A	1.716	6.845
第7座 Tower 7	1樓至3樓、 5樓至12樓、 15樓至23樓及 25樓至28樓 1/F - 3/F, 5/F - 12/F, 15/F - 23/F and 25/F - 28/F	A	-	2.267
		B	-	0.610
		C	-	0.610
		D	-	0.610
		E	-	0.610
		F	-	2.267
		G	-	0.728
		H	1.020	0.653
		J	1.095	0.653
		K	-	0.728
第8座 Tower 8	1樓 1/F	A	1.186	2.922
		B	0.715	4.152
	2樓 2/F	A	1.186	2.922
		B	0.903	4.484
	3樓、5樓至12樓、 15樓至23樓及 25樓至27樓 3/F, 5/F - 12/F, 15/F - 23/F and 25/F - 27/F	A	1.186	3.668
		B	0.903	4.484
	28樓 28/F	A	1.716	6.845

座數 Tower	樓層 Floor	室 Flat	每個住宅物業的非結構的 預製外牆的總面積 (平方米) The total area of the non-structural prefabricated external walls of each residential property (sq.m.)	每個住宅物業的幕牆的 總面積 (平方米) The total area of the curtain walls of each residential property (sq.m.)
第9座 Tower 9	1樓 1/F	A	0.920	4.171
		B	0.715	4.152
	2樓至3樓、 5樓至12樓、 15樓至23樓及 25樓至27樓 2/F - 3/F, 5/F - 12/F, 15/F - 23/F and 25/F - 27/F	A	0.920	4.503
		B	0.903	4.484
	28樓 28/F	A	2.046	5.957

#### 管理人

根據發展項目的公契的最新擬稿，偉邦物業管理有限公司將獲委任為發展項目的管理人。

#### Manager

Well Born Real Estate Management Limited will be appointed as the Manager of the development under the latest draft deed of mutual covenant in respect of the development.

## 6 發展項目的所在位置圖 LOCATION PLAN OF THE DEVELOPMENT

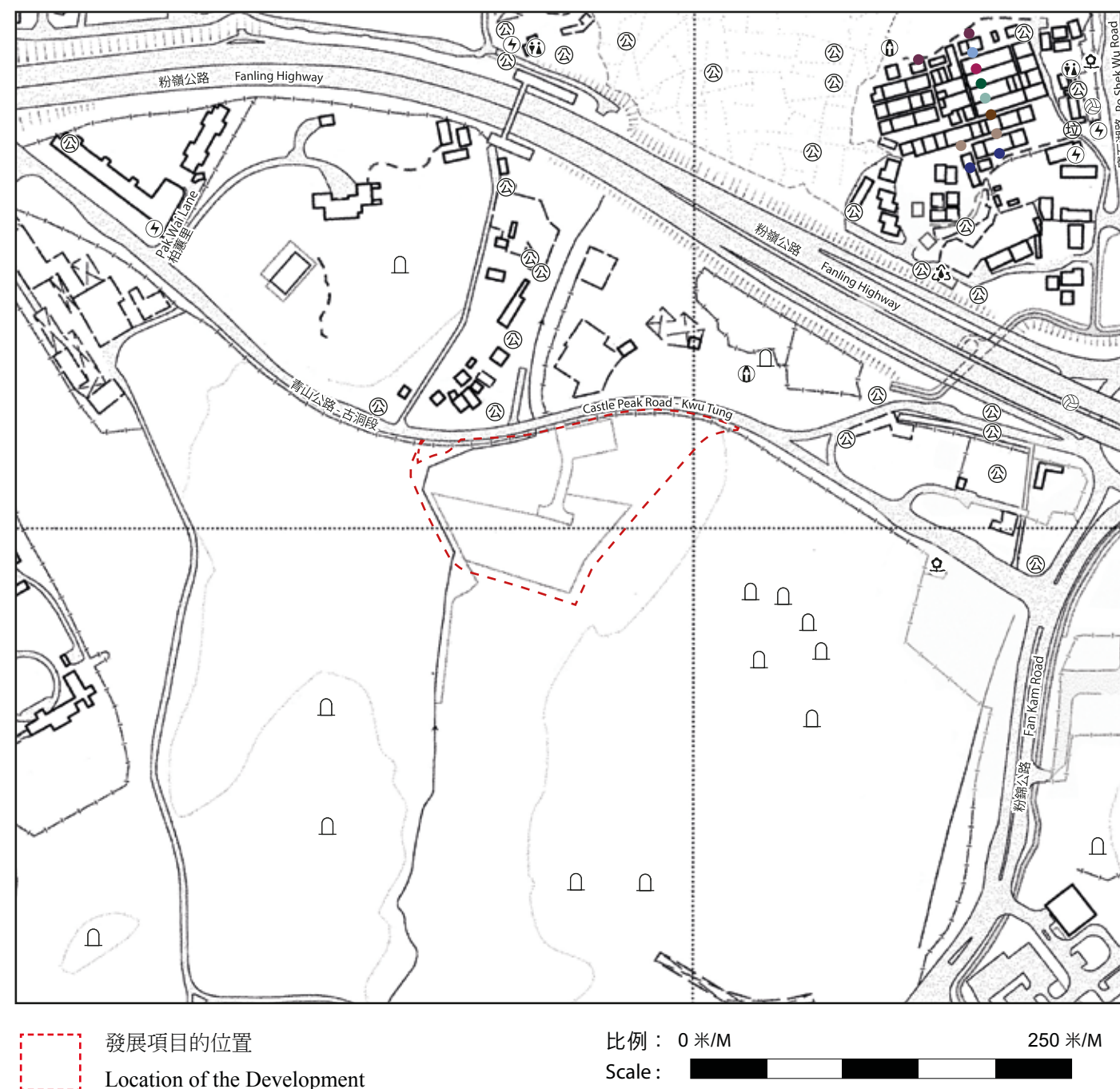

### 圖例 NOTATION

- 污水處理廠及設施 Sewage treatment works and facilities
- 墳場 Cemetery
- 垃圾收集站 Refuse collection point
- 公用事業設施裝置 Public utility installation
- 宗教場所（包括教堂、廟宇及祠堂） Religious institution (including church, temple and Tsz Tong)
- 公廁 Public convenience
- 發電廠（包括電力分站） Power plant (including electricity sub-stations)
- 公園 Public park
- 體育設施（包括運動場及游泳池） Sports facilities (including a sports ground and a swimming pool)

於所在位置圖未能顯示全名之街道  
Street name not shown in full in the location plan

- 大頭嶺第一巷 Tai Tau Leng 1st Lane
- 大頭嶺第二巷 Tai Tau Leng 2nd Lane
- 大頭嶺第三巷 Tai Tau Leng 3rd Lane
- 大頭嶺第四巷 Tai Tau Leng 4th Lane
- 大頭嶺第五巷 Tai Tau Leng 5th Lane
- 大頭嶺第六巷 Tai Tau Leng 6th Lane
- 大頭嶺第七巷 Tai Tau Leng 7th Lane
- 大頭嶺第八巷 Tai Tau Leng 8th Lane

地圖版權屬香港特區政府，經地政總署准許複印，版權特許編號 102/2016。

The map is reproduced with permission of the Director of Lands. © The Government of the Hong Kong SAR. Licence No. 102/2016.

上述位置圖參考測繪圖編號 3-SW-A，經修正處理。

The above location plan is made with reference to Survey Sheet No. 3-SW-A with adjustments where necessary.

備註：因技術性問題，此位置圖所顯示的範圍超過《一手住宅物業銷售條例》的規定。

Note : Due to technical reasons, this location plan has shown more than the area required under the Residential Properties (First-hand Sales) Ordinance.



## 7 發展項目的鳥瞰照片 AERIAL PHOTOGRAPH OF THE DEVELOPMENT



香港特別行政區政府地政總署測繪處版權所有，未經許可，不得複製。

Survey and Mapping Office, Lands Department, The Government of HKSAR© Copyright reserved – reproduction by permission only.

摘錄自地政總署測繪處於2017年4月3日在6,900呎飛行高度拍攝之鳥瞰照片，編號為E018640C。

Adopted from part of the aerial photograph taken by the Survey and Mapping Office of the Lands Department at a flying height of 6,900 feet, Photo No.E018640C dated 3<sup>rd</sup> April 2017.

備註： 因技術性問題，此鳥瞰照片所顯示的範圍超過《一手住宅物業銷售條例》的規定。

Note： Due to technical reasons, this aerial photograph has shown more than the area required under the Residential Properties (First-hand Sales) Ordinance.

## 7 發展項目的鳥瞰照片 AERIAL PHOTOGRAPH OF THE DEVELOPMENT



鳥瞰照片並不覆蓋本空白範圍  
This blank area falls outside the coverage of the relevant aerial photograph

香港特別行政區政府地政總署測繪處版權所有，未經許可，不得複製。  
Survey and Mapping Office, Lands Department, The Government of HKSAR© Copyright reserved - reproduction by permission only.

摘錄自地政總署測繪處於2018年3月27日在6,900呎飛行高度拍攝之鳥瞰照片，編號為E040028C。  
Adopted from part of the aerial photograph taken by the Survey and Mapping Office of the Lands Department at a flying height of 6,900 feet, Photo No.E040028C dated 27<sup>th</sup> March 2018.

備註： 因技術性問題，此鳥瞰照片所顯示的範圍超過《一手住宅物業銷售條例》的規定。  
Note : Due to technical reasons, this aerial photograph has shown more than the area required under the Residential Properties (First-hand Sales) Ordinance.



## 7 發展項目的鳥瞰照片 AERIAL PHOTOGRAPH OF THE DEVELOPMENT



鳥瞰照片並不覆蓋本空白範圍  
This blank area falls outside the coverage of the relevant aerial photograph

香港特別行政區政府地政總署測繪處版權所有，未經許可，不得複製。  
Survey and Mapping Office, Lands Department, The Government of HKSAR© Copyright reserved - reproduction by permission only.

摘錄自地政總署測繪處於2018年3月27日在6,900呎飛行高度拍攝之鳥瞰照片，編號為E040029C。  
Adopted from part of the aerial photograph taken by the Survey and Mapping Office of the Lands Department at a flying height of 6,900 feet, Photo No.E040029C dated 27<sup>th</sup> March 2018.

備註： 因技術性問題，此鳥瞰照片所顯示的範圍超過《一手住宅物業銷售條例》的規定。  
Note： Due to technical reasons, this aerial photograph has shown more than the area required under the Residential Properties (First-hand Sales) Ordinance.



## 7 發展項目的鳥瞰照片 AERIAL PHOTOGRAPH OF THE DEVELOPMENT

鳥瞰照片並不覆蓋本空白範圍  
This blank area falls outside the coverage of the relevant aerial photograph

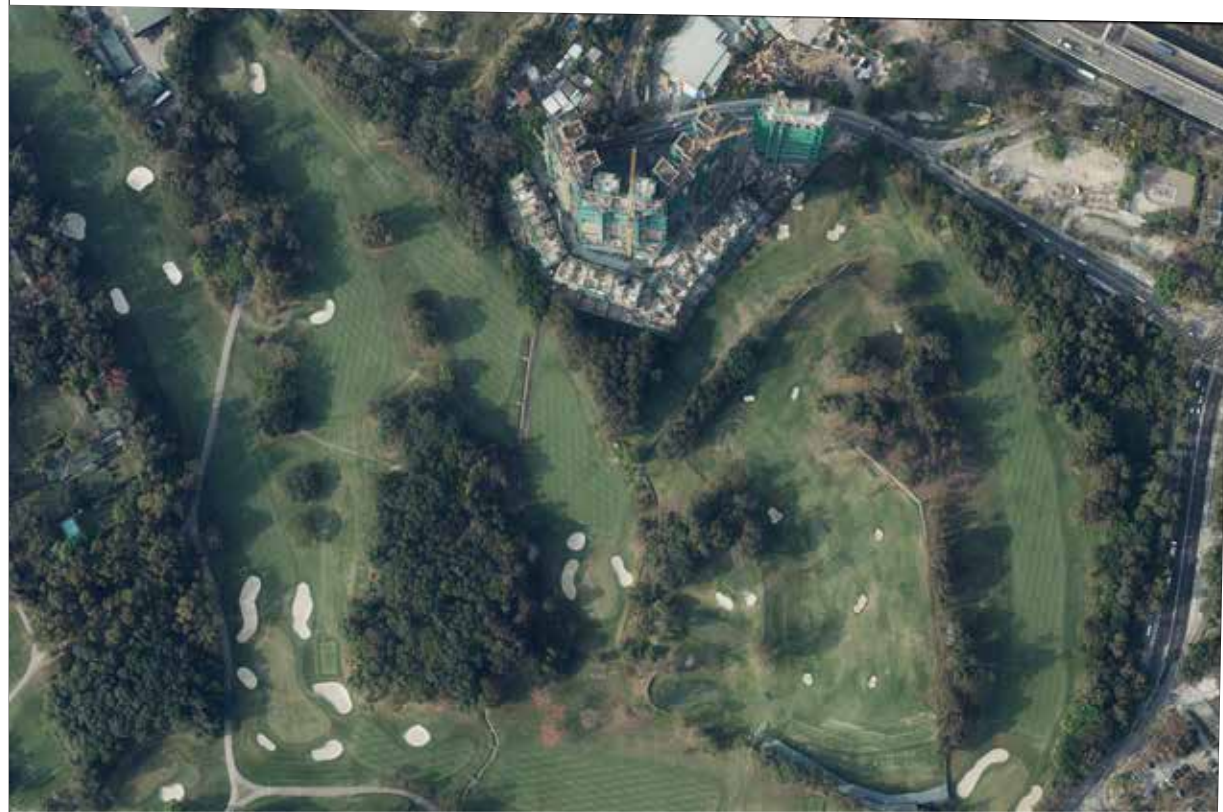

香港特別行政區政府地政總署測繪處版權所有，未經許可，不得複製。  
Survey and Mapping Office, Lands Department, The Government of HKSAR© Copyright reserved – reproduction by permission only.

摘錄自地政總署測繪處於2018年3月12日在6,900呎飛行高度拍攝之鳥瞰照片，編號為E034485C。  
Adopted from part of the aerial photograph taken by the Survey and Mapping Office of the Lands Department at a flying height of 6,900 feet, Photo No.E034485C dated 12<sup>th</sup> March 2018.

備註： 因技術性問題，此鳥瞰照片所顯示的範圍超過《一手住宅物業銷售條例》的規定。  
Note : Due to technical reasons, this aerial photograph has shown more than the area required under the Residential Properties (First-hand Sales) Ordinance.

## 7 發展項目的鳥瞰照片 AERIAL PHOTOGRAPH OF THE DEVELOPMENT

鳥瞰照片並不覆蓋本空白範圍  
This blank area falls outside the coverage of the relevant aerial photograph

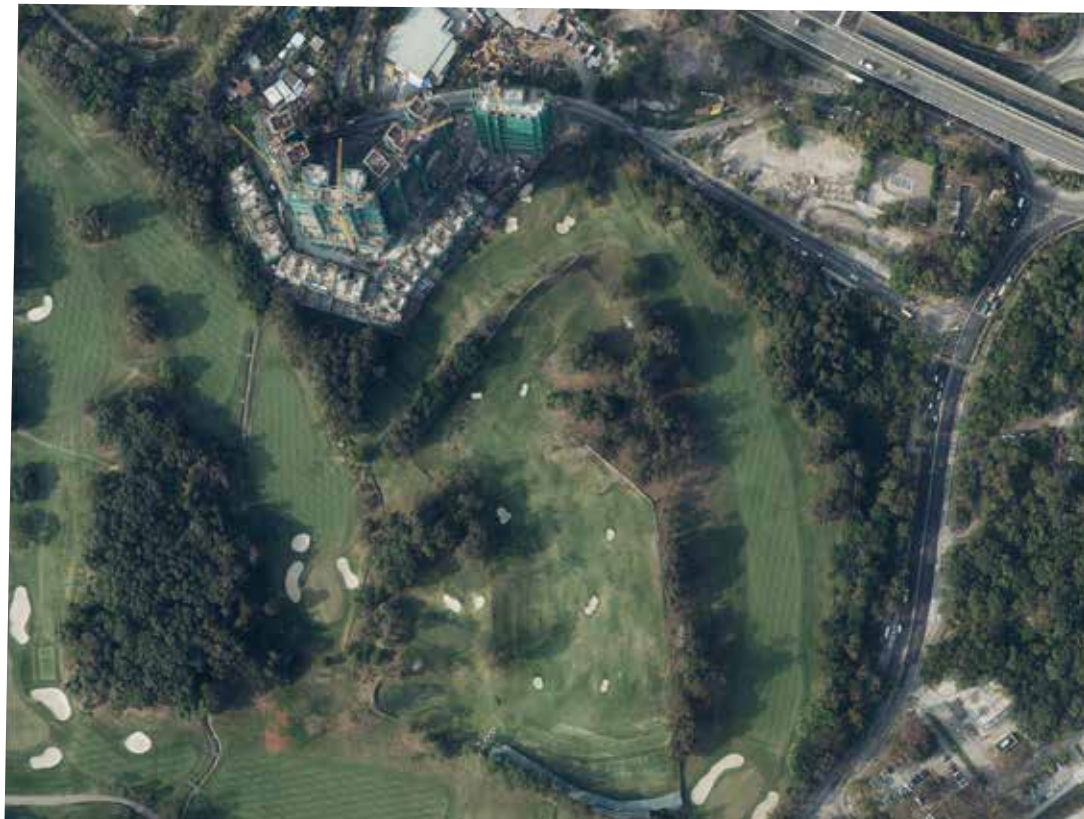

香港特別行政區政府地政總署測繪處版權所有，未經許可，不得複製。  
Survey and Mapping Office, Lands Department, The Government of HKSAR© Copyright reserved - reproduction by permission only.

摘錄自地政總署測繪處於2018年3月12日在6,900呎飛行高度拍攝之鳥瞰照片，編號為E034484C。  
Adopted from part of the aerial photograph taken by the Survey and Mapping Office of the Lands Department at a flying height of 6,900 feet, Photo No.E034484C dated 12<sup>th</sup> March 2018.

備註： 因技術性問題，此鳥瞰照片所顯示的範圍超過《一手住宅物業銷售條例》的規定。  
Note： Due to technical reasons, this aerial photograph has shown more than the area required under the Residential Properties (First-hand Sales) Ordinance.



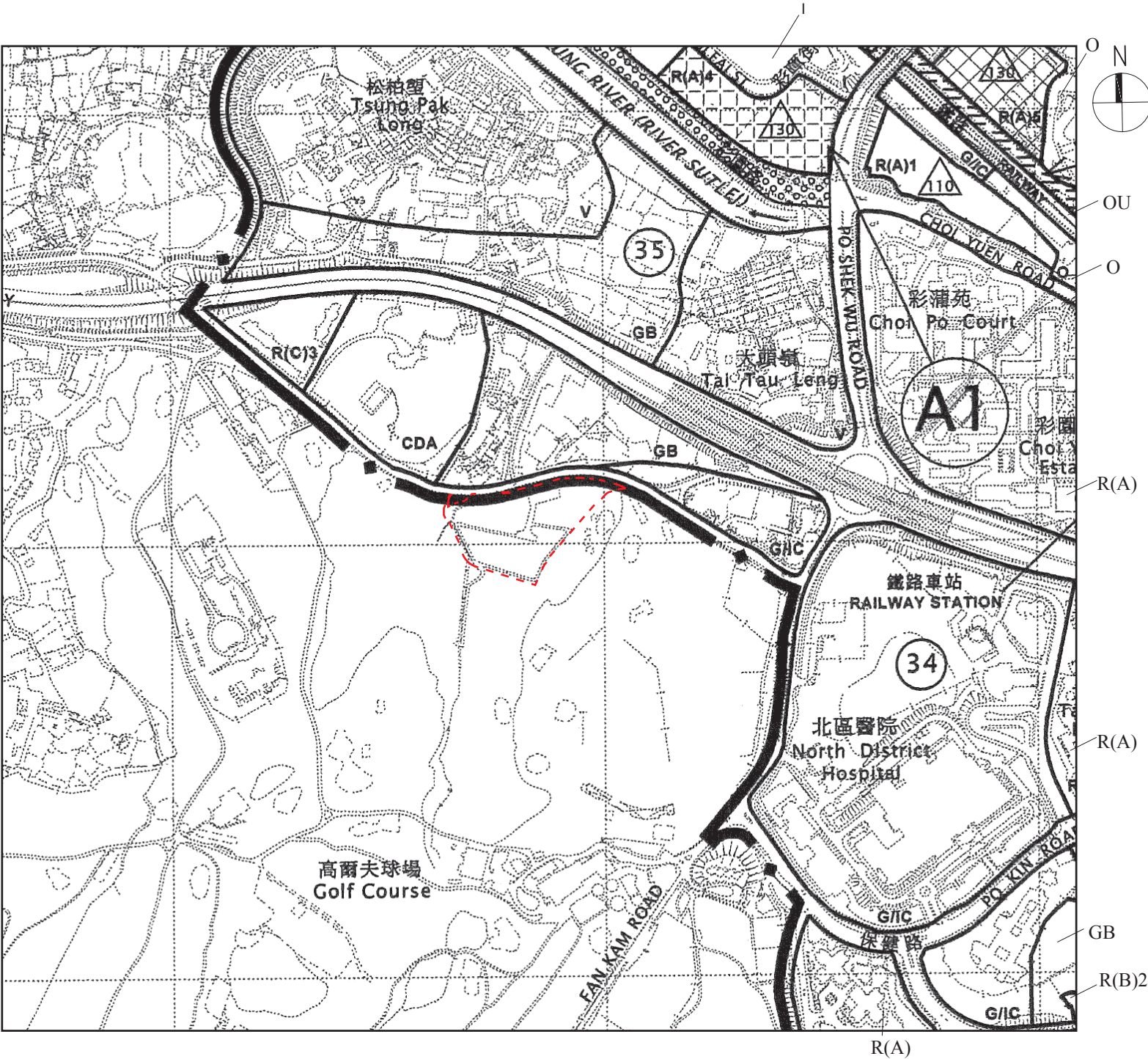

發展項目的位置  
Location of the Development

比例： 0 100 200 300 400 500  
Scale： 米 metres

摘錄自2019年3月29日刊憲之粉嶺/上水分區計劃大綱草圖，圖則編號為 S/FSS/23。  
Excerpt from the draft Fanling/Sheung Shui Outline Zoning Plan with Plan No. S/FSS/23, gazetted on 29<sup>th</sup> March 2019.

圖例 NOTATION

地帶 ZONES

CDA	綜合發展區 Comprehensive Development Area	I	工業 Industrial
R(A)	住宅（甲類） Residential (Group A)	G/IC	政府、機構或社區 Government, Institution or Community
R(B)	住宅（乙類） Residential (Group B)	O	休憩用地 Open Space
R(C)	住宅（丙類） Residential (Group C)	OU	其他指定用途 Other Specified Uses
V	鄉村式發展 Village Type Development	GB	綠化地帶 Green Belt

交通 COMMUNICATIONS

主要道路及路口 Major road and junction
高架道路 Elevated road

其他 MISCELLANEOUS

規劃範圍界線 Boundary of planning scheme
1 規劃區域編號 Planning area number
125 最高建築物高度（在主水平基準上若米） Maximum building height (in metres above principal datum)

按照《城市規劃條例》第5條展示的修訂  
Amendments exhibited under Section 5 of the Town Planning Ordinance

修訂項目 A1 Amendment Item A1
------------------------------

備註：因技術性問題，此分區計劃大綱核准圖所顯示的範圍超過《一手住宅物業銷售條例》的規定。  
Note：Due to technical reasons, this approved outline zoning plan has shown more than the area required under the Residential Properties (First-hand Sales) Ordinance.



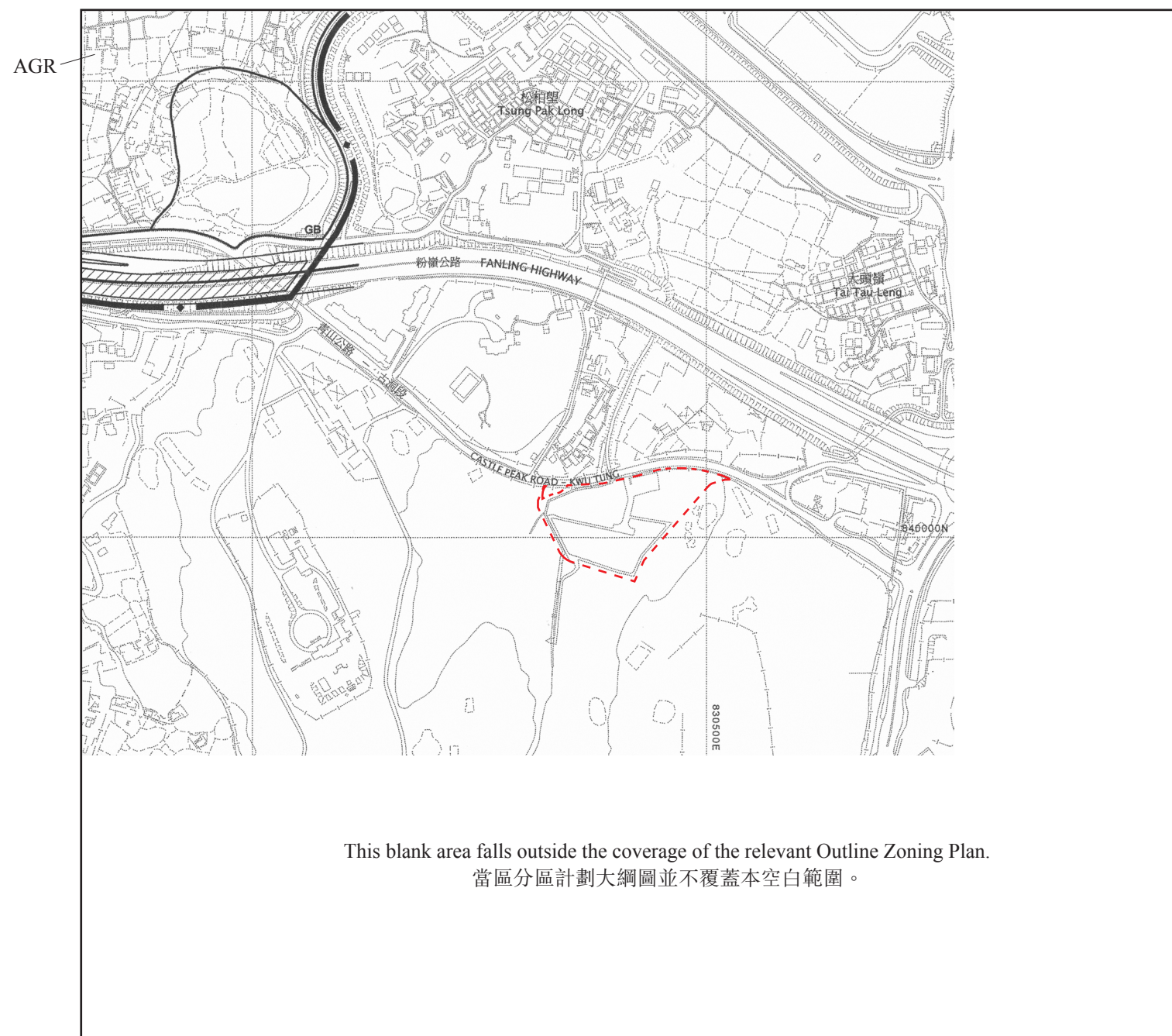

摘錄自 2015 年 6 月 19 日刊憲之古洞北分區計劃大綱核准圖，圖則編號為 S/KTN/2。  
Excerpt from the approved Kwu Tung North Outline Zoning Plan with Plan No. S/KTN/2, gazetted on 19<sup>th</sup> June 2015.

### 圖例 NOTATION

#### 地帶 ZONES

AGR	農業 Agricultural
GB	綠化地帶 Green Belt

#### 交通 COMMUNICATIONS

	主要道路及路口 Major Road and Junction
--	------------------------------------

#### 其他 MISCELLANEOUS

	規劃範圍界線 Boundary of Planning Scheme
--	---------------------------------------

發展項目的位置  
Location of the Development

比例： 0 100 200 300 400 500  
Scale：   
米 metres

備註：因技術性問題，此分區計劃大綱核准圖所顯示的範圍超過《一手住宅物業銷售條例》的規定。

Note：Due to technical reasons, this approved outline zoning plan has shown more than the area required under the Residential Properties (First-hand Sales) Ordinance.



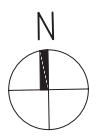
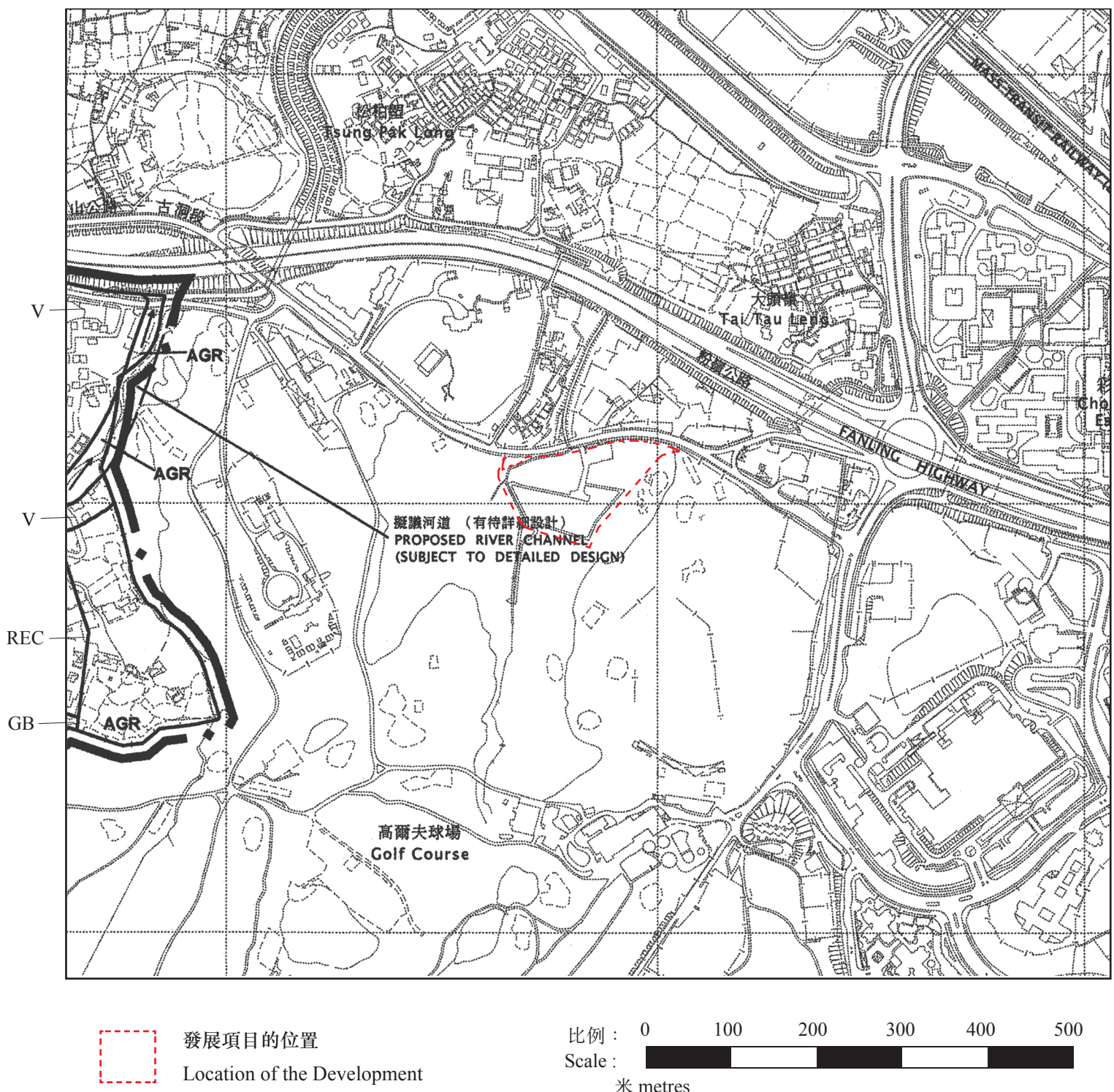

摘錄自 2018 年 2 月 9 日刊憲之古洞南分區計劃大綱核准圖，圖則編號為 S/NE-KTS/16。  
Excerpt from the approved Kwu Tung South Outline Zoning Plan with Plan No. S/NE-KTS/16, gazetted on 9th February 2018.

圖例 NOTATION

- 地帶 ZONES
- V 鄉村式發展 Village Type Development
  - REC 康樂 Recreation
  - AGR 農業 Agricultural
  - GB 綠化地帶 Green Belt

交通 COMMUNICATIONS

- 主要道路及路口 Major Road and Junction

其他 MISCELLANEOUS

- 規劃範圍界線 Boundary of Planning Scheme

備註：因技術性問題，此分區計劃大綱圖所顯示的範圍超過《一手住宅物業銷售條例》的規定。  
Note : Due to technical reasons, this outline zoning plan has shown more than the area required under the Residential Properties (First-hand Sales) Ordinance.



# 9 發展項目的布局圖 LAYOUT PLAN OF THE DEVELOPMENT

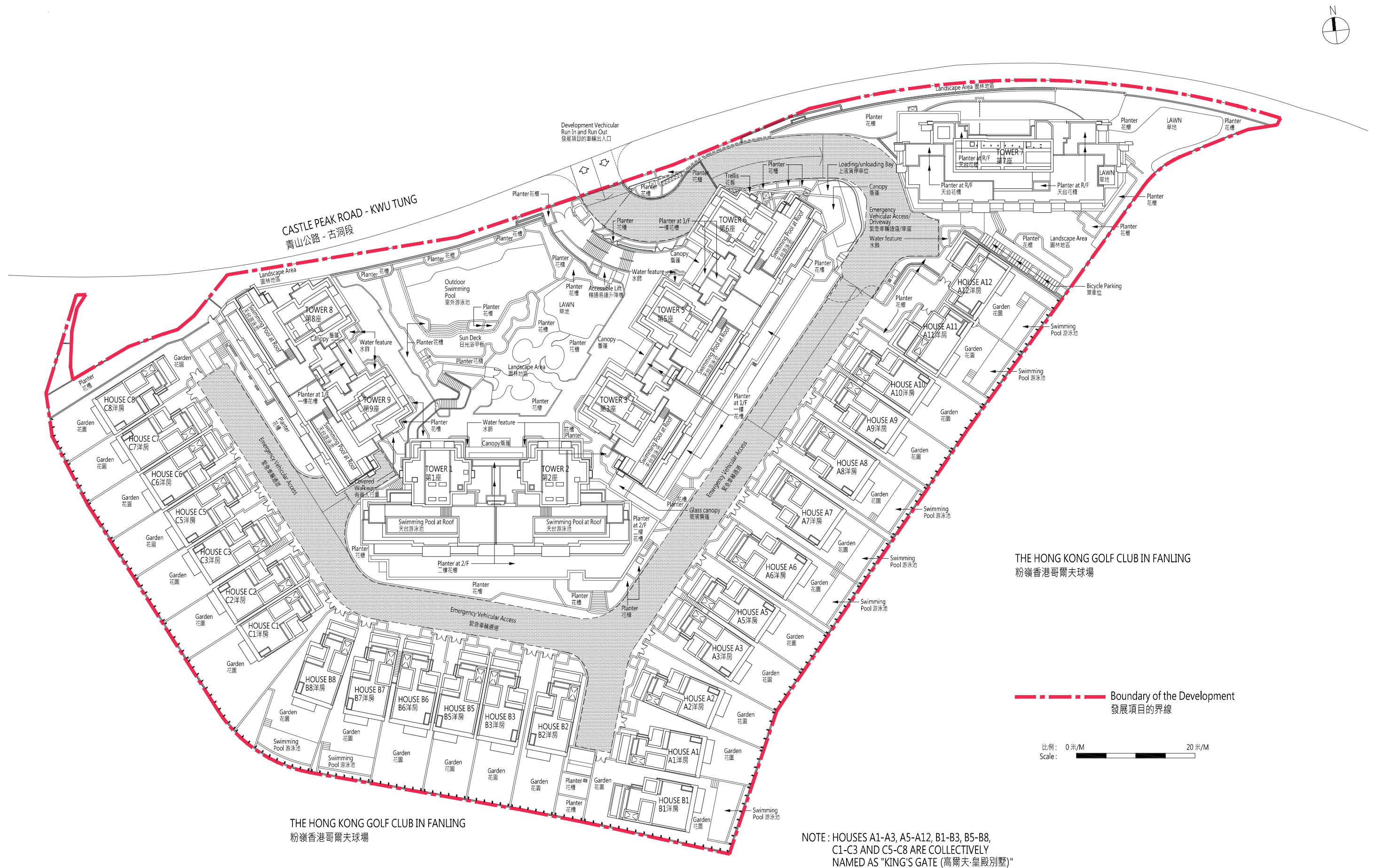



10 發展項目的住宅物業的樓面平面圖

FLOOR PLANS OF RESIDENTIAL PROPERTIES IN THE DEVELOPMENT

在本頁上之備註和圖例適用於全部的「發展項目的住宅物業的樓面平面圖」頁數。  
The remarks and legends on this page apply to all pages of "Floor plans of residential properties in the development".

樓面平面圖圖例

Legends of the Floor Plans

A/C UNIT	=	冷氣機 Air-conditioning Unit	DIN.	=	飯廳 Dining Room
A/C	=	冷氣機 Air-conditioner	DN	=	落 Down
A/C PLATFORM	=	冷氣機平台 Air-conditioner Platform	ELV.	=	特低壓電線槽 Extra-Low Voltage Cable Duct
ARCH. FEATURE	=	建築裝飾 Architectural Feature	ELV. RISER DUCT	=	特低壓電線管道 Extra-Low Voltage Cable Riser Duct
BAL.	=	露台 Balcony	E.A.D.	=	排風管 Exhaust Air Duct
BATH	=	浴室 Bathroom	E.M.C.	=	電錶櫃 Electric Meter Cabinet
M.B.R.	=	主人睡房 Master Bedroom	E.D.	=	電線管道 Electric Cable Duct
B.R.	=	睡房 Bedroom	F.H.	=	消防栓 Fire Hydrant
B.R. 1	=	睡房 1 Bedroom 1	LAV.	=	洗手間 Lavatory
B.R. 2	=	睡房 2 Bedroom 2	LIV.	=	客廳 Living Room
B.R. 3	=	睡房 3 Bedroom 3	M. BATH	=	主人浴室 Master Bathroom
B.R. 4	=	睡房 4 Bedroom 4	OPEN KIT.	=	開放式廚房 Open Kitchen
ELECT. METER RM.	=	電錶房 Electric Meter Room	R.S.M.R. RM.	=	垃圾及物料回收室 Refuse Storage and Material Recovery Room
H.R.	=	消防喉轆 Hose Reel	UP	=	上 Up
KIT.	=	廚房 Kitchen	W.M.C.	=	水錶櫃 Water Meter Cabinet
LIV./DIN./B.R.	=	客廳/飯廳/睡房 Living Room / Dining Room / Bedroom	WRD.	=	水壓管道 Water Duct
P.D.	=	管道 Pipe Duct	LIFT MACH. ROOM	=	電梯機房 Lift Machine Room
STORE	=	儲物房 Store Room		=	隨樓附送嵌入式裝置 Built-in fittings provided in the flats
U.P.	=	工作平台 Utility Platform			
DOG HOUSE FOR GAS HEATER & PIPES OF A/C	=	熱水爐及冷氣管道的機電管道 Dog house for gas heater & pipes of air-conditioner			

- 備註：
- 部分住宅單位的露台、工作平台、平台、天台或外牆或設有外露之公用喉管，或外牆裝飾板內藏之公用喉管。
  - 部分住宅單位內之部分天花或有跌級樓板，用以安裝上層之機電設備或配合上層之結構、建築設計及 / 或裝修設計上的需要。
  - 部分住宅單位內或設有假陣或假天花用以安裝冷氣喉管及 / 或其他機電設備。
  - 平面圖所列之數字以毫米標示之建築結構尺寸。
  - 平台空白位置為供維修大廈設備使用的公用地方。
  - 各住宅物業的樓面平面圖內所展示之裝置及設備的圖標如浴缸、洗面盆、座廁、淋浴間、洗滌盆、櫃 ( 如有 ) 等乃根據最新經批准的建築圖則擬備，其形狀、尺寸、比例或與實際提供的裝置及設備存在差異，僅供示意及參考之用。

- Remarks:
- Common pipes exposed or enclosed in cladding may be located at the balcony, utility platform, flat roof, roof or external wall of some residential Flats.
  - There may be sunken slabs at some parts of the ceiling inside some residential flats for the installation of mechanical and electrical services of the floor above or due to the structural, architectural and/or decoration design requirements of the floor above.
  - There may be ceiling bulkheads or false ceiling inside some residential flats for the installation of air-conditioning conduits and/or other mechanical and electrical services.
  - The dimensions of the floor plans are all structural dimensions in millimeter.
  - Blank areas on flat roof are common areas for building facility maintenance.
  - Those icons of fittings and fitments shown on the floor plans of residential properties like bathtubs, wash basins, water closets, shower cubicles, sink units, cabinets (if any) etc. are prepared in accordance with the latest approved building plans. Their shapes, dimensions, scales may be differed from the fittings and fitments actually provided and they are for indication and reference only.

# 10 發展項目的住宅物業的樓面平面圖 FLOOR PLANS OF RESIDENTIAL PROPERTIES IN THE DEVELOPMENT

**A1洋房  
House A1**

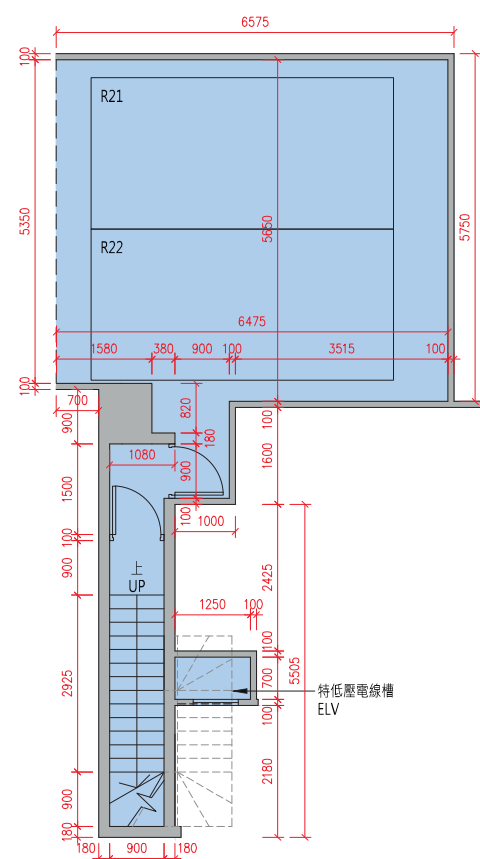

**地庫1樓平面圖  
B1/F Floor Plan**

貼鄰住客停車位的面積 (不計算入停車位面積或實用面積) :  
A1 洋房地庫 1 樓為 12.748 平方米 (137 平方呎)。  
Area adjoining residential parking space (not included in the area of parking space or saleable area): House A1 on B1/F is 12.748 sq.m. (137sq.ft.)

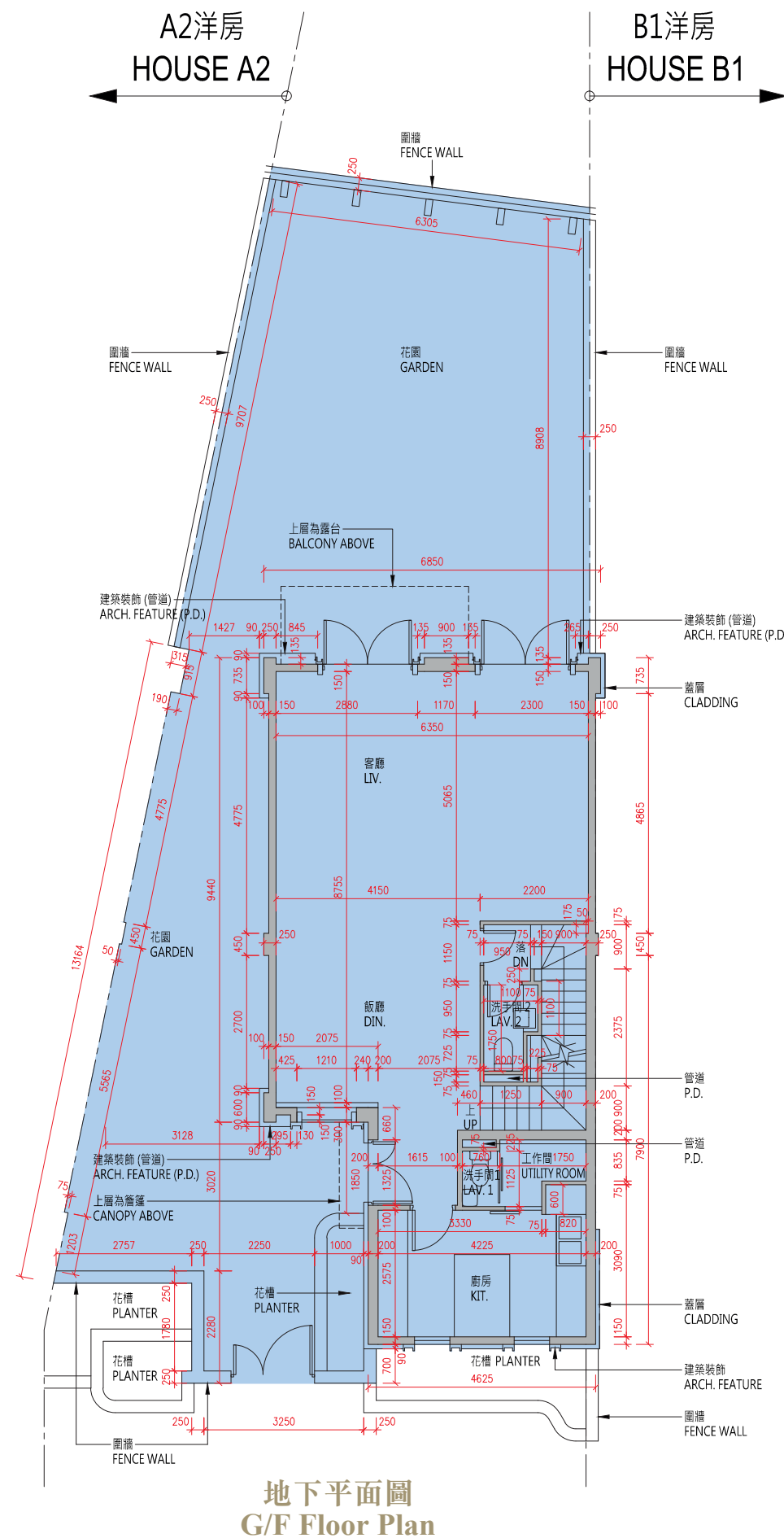

**地下平面圖  
G/F Floor Plan**

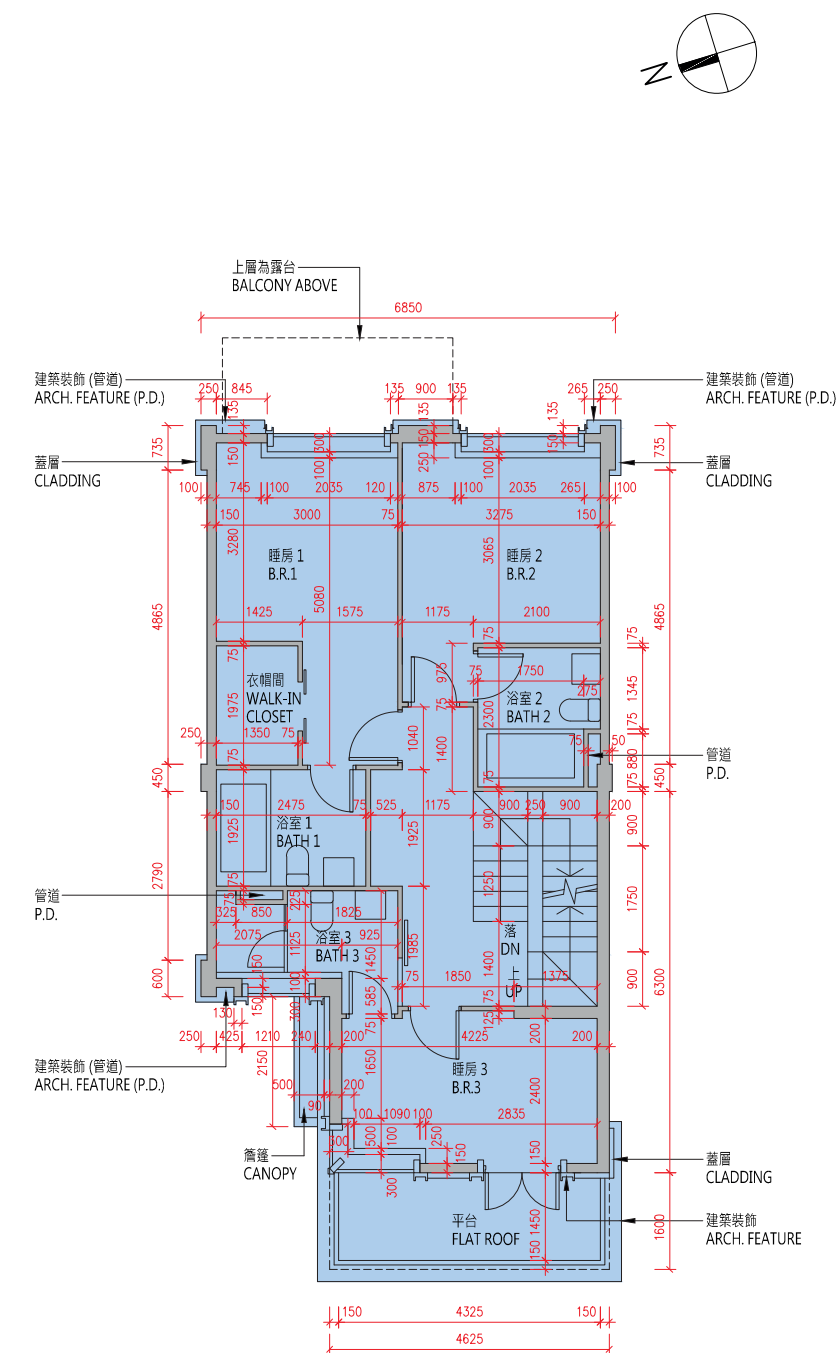

**1樓平面圖  
1/F Floor Plan**

比例: 0米/M 5米/M  
Scale: 0 5

10 發展項目的住宅物業的樓面平面圖  
FLOOR PLANS OF RESIDENTIAL PROPERTIES IN THE DEVELOPMENT

A1洋房  
House A1

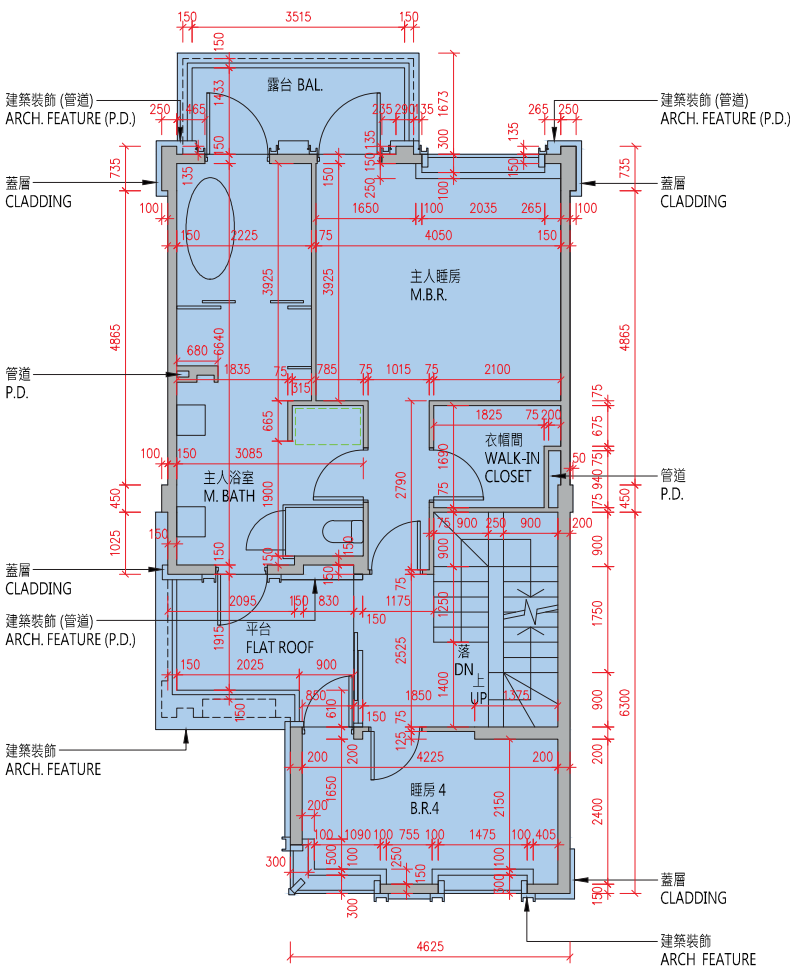
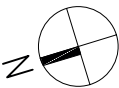

2樓平面圖  
2/F Floor Plan

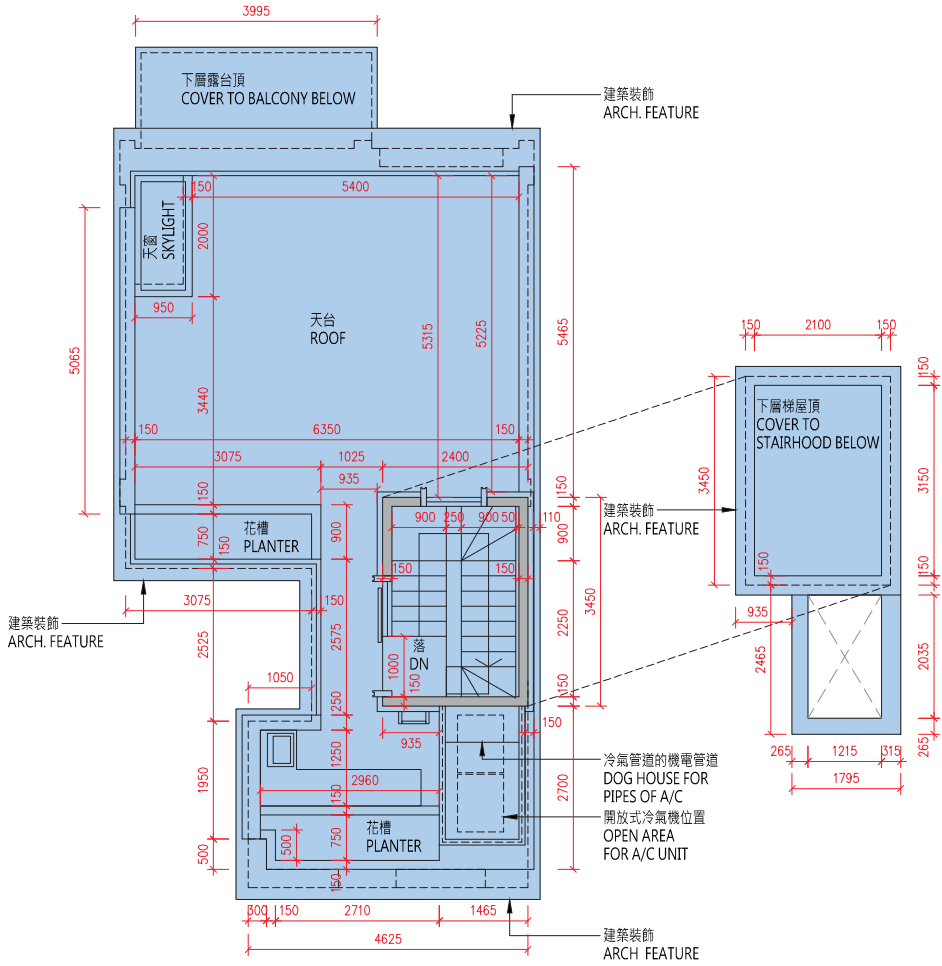

天台平面圖  
Roof Floor Plan

比例：0米/M 5米/M  
Scale : 0 5

樓層 Floor	地庫1樓 B1/F	地下 G/F	1樓 1/F	2樓 2/F	天台 Roof
層與層之間的高度（毫米） Floor to Floor Height (mm)	3720, 4110, 4350, 4650	3750, 3970, 4000	3050, 3080, 3125, 3300	3500	N/A
樓板（不包括灰泥）的厚度（毫米） Thickness of Floor Slab (excluding plaster) (mm)	200	150, 200	150, 200	150, 200	N/A

# 10 發展項目的住宅物業的樓面平面圖

## FLOOR PLANS OF RESIDENTIAL PROPERTIES IN THE DEVELOPMENT

備註：

(1) 批地文件特別條件第 8(d) 條規定：-

「(d) 在該地段已建成或擬建的住宅單位數目須不少於 515，並就本 (d) 分條而言：

- (i) 一座擬作為單一家庭住宅的獨立屋、半獨立屋或排屋均被視為一個住宅單位；
- (ii) 署長就獨立屋、半獨立屋或排屋是否構成或擬作為單一家庭住宅所作的決定將為最終決定，並對買方構成約束力；及
- (iii) 署長就什麼構成一個住宅單位所作的決定將為最終決定，並對買方構成約束力。」

(2) 公契及管理協議第 85 條規定：-

「管理人須在管理處備存一份由地政總署署長或任何其他不時替代其位的政府主管當局根據本公契附表三第 43 條所發出的同意的資料記錄，以供所有業主免費查閱及自費影印該資料記錄，並繳付合理費用。所有就此收取的費用一律撥入特別基金。」

(3) 公契及管理協議附表三第 43 條規定：-

「43. 除非事先獲得地政總署署長或任何其他不時替代其位的政府主管當局的書面同意，否則任何業主不得進行或允許或容忍他人進行任何與住宅單位相關而可導致該住宅單位內部相連及通往任何毗連或毗鄰的住宅單位的工程，包括但不限於拆卸或更改任何分隔牆或任何樓板或天台樓板或任何間隔結構。而地政總署署長具有全權酌情給予同意或拒絕同意，倘若給予同意，業主須遵從地政總署署長按其全權酌情附加的任何條款及條件 ( 包括支付費用 ) 。」

(4) 發展項目內所提供的住宅單位總數目為 590。

(5) 平面圖所列的數字為以毫米標示之建築結構尺寸。

(6) 因住宅物業的較高樓層的結構牆的厚度遞減，較高樓層的內部面積，一般比較低樓層的內部面積稍大。

(7) 請參閱本售樓說明書第 20 頁為住宅物業樓面平面圖而設之備註及名詞及簡稱的圖例。

Notes:

(1) Special Condition No. (8)(d) of the Land Grant stipulates that: -

“(d) the total number of residential units erected or to be erected on the lot shall not be less than 515, and for the purposes of this sub-clause (d):

- (i) a detached, semi-detached or terraced house which is intended for use as a single family residence shall be regarded as a residential unit;
- (ii) the decision of the Director as to whether a detached, semi-detached or terraced house constitutes or is intended for use as a single family residence shall be final and binding on the Purchaser; and
- (iii) the decision of the Director as to what constitutes a residential unit shall be final and binding on the Purchaser.”

(2) Clause 85 of the Deed of Mutual Covenant incorporating Management Agreement stipulates that: -

“85. The Manager shall deposit in the management office the record provided by the Director of Lands or any other Government authority in place of him from time to time of the information relating to the consent given under Clause 43 of the Third Schedule hereto for inspection by all Owners free of charge and taking copies at their own expense and on payment of a reasonable charge. All charges received shall be credited to the Special Fund.”

(3) Clause 43 of the Third Schedule to the Deed of Mutual Covenant incorporating Management Agreement stipulates that: -

“43. No Owner shall carry out or permit or suffer to be carried out any works in connection with any Residential Unit, including but not limited to demolition or alteration of any partition wall or any floor or roof slab or any partition structure, which will result in such Residential Unit being internally linked to and accessible from any adjoining or adjacent Residential Unit, except with the prior written consent of the Director of Lands or any other Government authority in place of him from time to time, which consent may be given or withheld at his absolute discretion and if given, may be subject to such terms and conditions (including payment of fees) as may be imposed by him at his absolute discretion.”

(4) The total number of residential units provided in the development is 590.

(5) The dimensions in floor plans are all structural dimensions in millimeter.

(6) The internal areas of the residential properties on the upper floors will generally be slightly larger than those on the lower floors because of the reducing thickness of the structural walls on the upper floors.

(7) Please refer to page 20 of this sales brochure for the remarks and legends of the terms and abbreviations for the floor plans of residential properties.





# 10 發展項目的住宅物業的樓面平面圖

## FLOOR PLANS OF RESIDENTIAL PROPERTIES IN THE DEVELOPMENT

### A2洋房 House A2

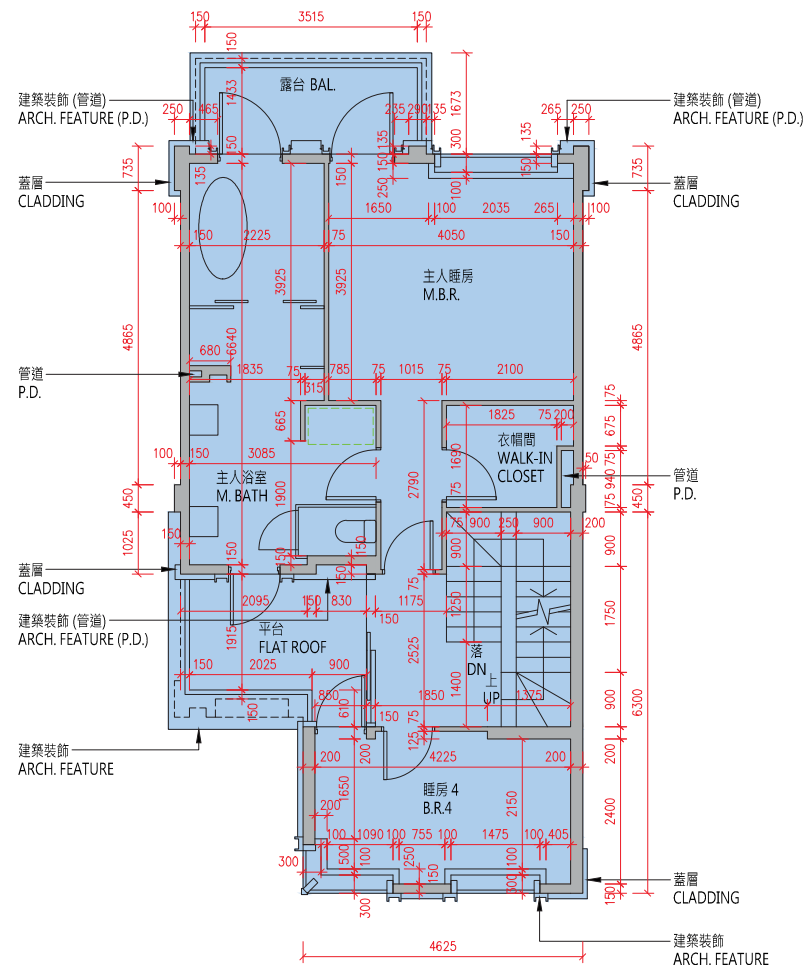
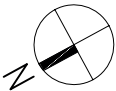

2樓平面圖  
2/F Floor Plan

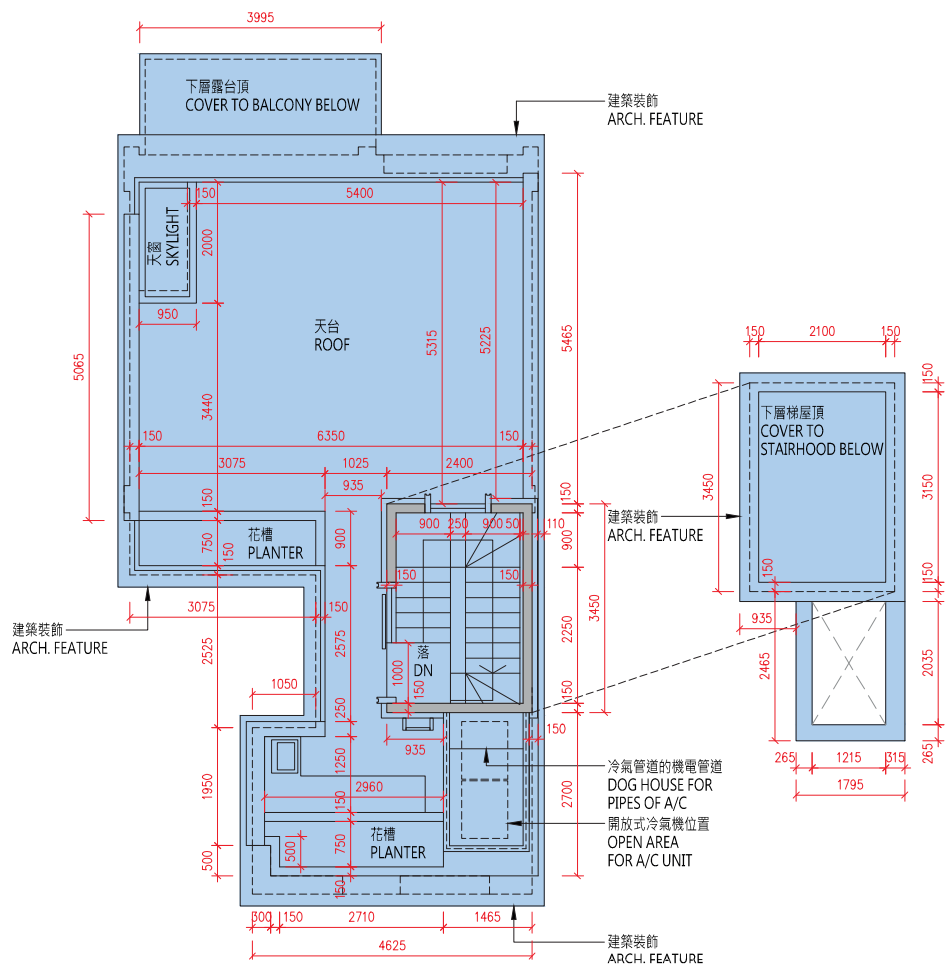

天台平面圖  
Roof Floor Plan

比例：0米/M 5米/M  
Scale :

樓層 Floor	地庫1樓 B1/F	地下 G/F	1樓 1/F	2樓 2/F	天台 Roof
層與層之間的高度（毫米） Floor to Floor Height (mm)	4350, 5060	3750, 3970, 4000	3050, 3080, 3125, 3300	3500	N/A
樓板（不包括灰泥）的厚度（毫米） Thickness of Floor Slab (excluding plaster) (mm)	200	150, 200	150, 200	150, 200	N/A

# 10 發展項目的住宅物業的樓面平面圖

## FLOOR PLANS OF RESIDENTIAL PROPERTIES IN THE DEVELOPMENT

備註：

(1) 批地文件特別條件第 8(d) 條規定：-

「(d) 在該地段已建成或擬建的住宅單位數目須不少於 515，並就本 (d) 分條而言：

- (i) 一座擬作為單一家庭住宅的獨立屋、半獨立屋或排屋均被視為一個住宅單位；
- (ii) 署長就獨立屋、半獨立屋或排屋是否構成或擬作為單一家庭住宅所作的決定將為最終決定，並對買方構成約束力；及
- (iii) 署長就什麼構成一個住宅單位所作的決定將為最終決定，並對買方構成約束力。」

(2) 公契及管理協議第 85 條規定：-

「管理人須在管理處備存一份由地政總署署長或任何其他不時替代其位的政府主管當局根據本公契附表三第 43 條所發出的同意的資料記錄，以供所有業主免費查閱及自費影印該資料記錄，並繳付合理費用。所有就此收取的費用一律撥入特別基金。」

(3) 公契及管理協議附表三第 43 條規定：-

「43. 除非事先獲得地政總署署長或任何其他不時替代其位的政府主管當局的書面同意，否則任何業主不得進行或允許或容忍他人進行任何與住宅單位相關而可導致該住宅單位內部相連及通往任何毗連或毗鄰的住宅單位的工程，包括但不限於拆卸或更改任何分隔牆或任何樓板或天台樓板或任何間隔結構。而地政總署署長具有全權酌情給予同意或拒絕同意，倘若給予同意，業主須遵從地政總署署長按其全權酌情附加的任何條款及條件 (包括支付費用)。」

(4) 發展項目內所提供的住宅單位總數目為 590。

(5) 平面圖所列的數字為以毫米標示之建築結構尺寸。

(6) 因住宅物業的較高樓層的結構牆的厚度遞減，較高樓層的內部面積，一般比較低樓層的內部面積稍大。

(7) 請參閱本售樓說明書第 20 頁為住宅物業樓面平面圖而設之備註及名詞及簡稱的圖例。

Notes:

(1) Special Condition No. (8)(d) of the Land Grant stipulates that: -

“(d) the total number of residential units erected or to be erected on the lot shall not be less than 515, and for the purposes of this sub-clause (d):

- (i) a detached, semi-detached or terraced house which is intended for use as a single family residence shall be regarded as a residential unit;
- (ii) the decision of the Director as to whether a detached, semi-detached or terraced house constitutes or is intended for use as a single family residence shall be final and binding on the Purchaser; and

(iii) the decision of the Director as to what constitutes a residential unit shall be final and binding on the Purchaser.”

(2) Clause 85 of the Deed of Mutual Covenant incorporating Management Agreement stipulates that: -

“85. The Manager shall deposit in the management office the record provided by the Director of Lands or any other Government authority in place of him from time to time of the information relating to the consent given under Clause 43 of the Third Schedule hereto for inspection by all Owners free of charge and taking copies at their own expense and on payment of a reasonable charge. All charges received shall be credited to the Special Fund.”

(3) Clause 43 of the Third Schedule to the Deed of Mutual Covenant incorporating Management Agreement stipulates that: -

“43. No Owner shall carry out or permit or suffer to be carried out any works in connection with any Residential Unit, including but not limited to demolition or alteration of any partition wall or any floor or roof slab or any partition structure, which will result in such Residential Unit being internally linked to and accessible from any adjoining or adjacent Residential Unit, except with the prior written consent of the Director of Lands or any other Government authority in place of him from time to time, which consent may be given or withheld at his absolute discretion and if given, may be subject to such terms and conditions (including payment of fees) as may be imposed by him at his absolute discretion.”

(4) The total number of residential units provided in the development is 590.

(5) The dimensions in floor plans are all structural dimensions in millimeter.

(6) The internal areas of the residential properties on the upper floors will generally be slightly larger than those on the lower floors because of the reducing thickness of the structural walls on the upper floors.

(7) Please refer to page 20 of this sales brochure for the remarks and legends of the terms and abbreviations for the floor plans of residential properties.

**A3洋房**  
**House A3**

[illegible]

地下平面圖  
G/F Floor Plan

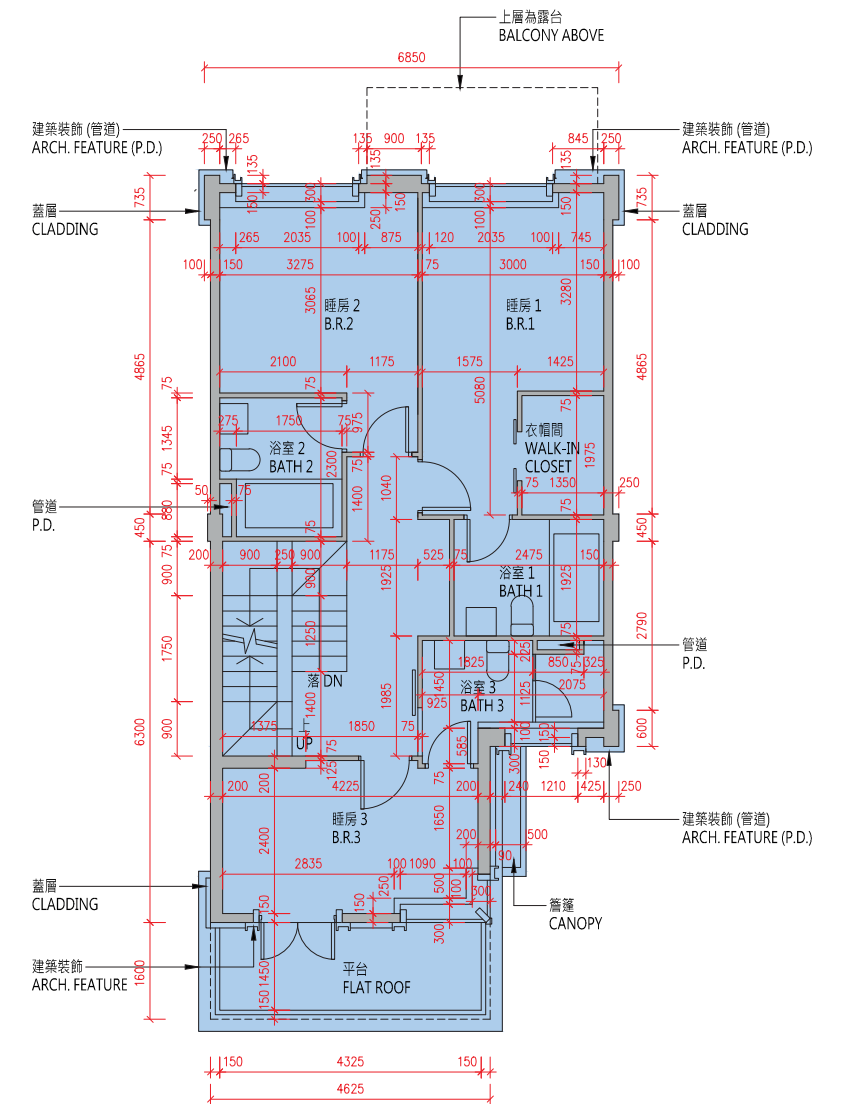

## 1樓平面圖

### 1/F Floor Plan

比例：0米/M 5米/M

Scale: 



10 發展項目的住宅物業的樓面平面圖

FLOOR PLANS OF RESIDENTIAL PROPERTIES IN THE DEVELOPMENT

A3洋房

House A3

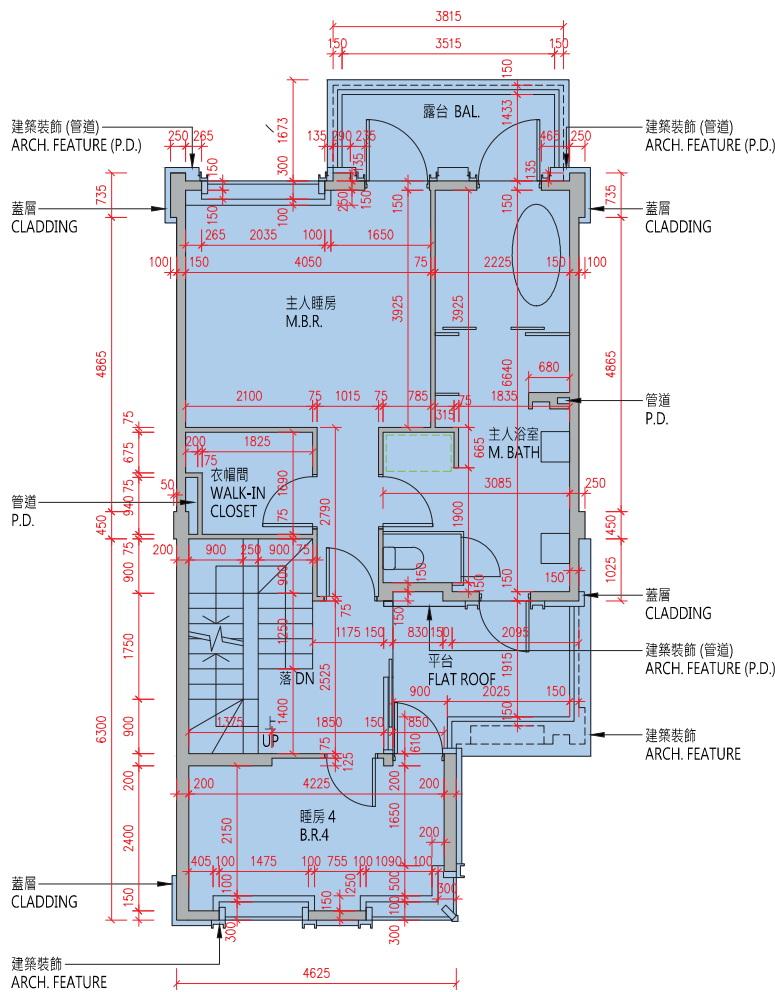

2樓平面圖

2/F Floor Plan

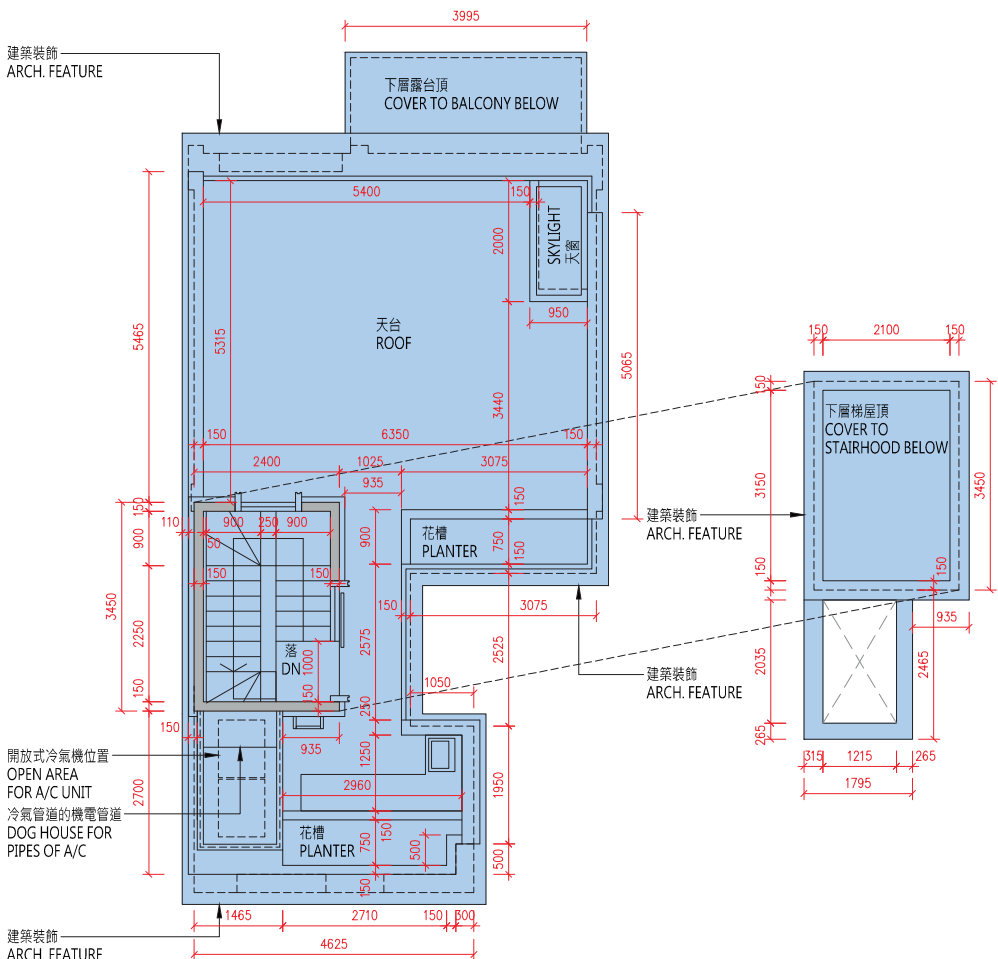

天台平面圖

Roof Floor Plan

比例：0米/M

5米/M

Scale :

樓層 Floor	地庫1樓 B1/F	地下 G/F	1樓 1/F	2樓 2/F	天台 Roof
層與層之間的高度（毫米） Floor to Floor Height (mm)	4350, 4650, 5060	3750, 3970, 4000	3050, 3080, 3125, 3300	3500	N/A
樓板（不包括灰泥）的厚度（毫米） Thickness of Floor Slab (excluding plaster) (mm)	200	150, 200	150, 200	150, 200	N/A

# 10 發展項目的住宅物業的樓面平面圖

## FLOOR PLANS OF RESIDENTIAL PROPERTIES IN THE DEVELOPMENT

備註：

(1) 批地文件特別條件第 8(d) 條規定：-

「(d) 在該地段已建成或擬建的住宅單位數目須不少於 515，並就本 (d) 分條而言：

- (i) 一座擬作為單一家庭住宅的獨立屋、半獨立屋或排屋均被視為一個住宅單位；
- (ii) 署長就獨立屋、半獨立屋或排屋是否構成或擬作為單一家庭住宅所作的決定將為最終決定，並對買方構成約束力；及
- (iii) 署長就什麼構成一個住宅單位所作的決定將為最終決定，並對買方構成約束力。」

(2) 公契及管理協議第 85 條規定：-

「管理人須在管理處備存一份由地政總署署長或任何其他不時替代其位的政府主管當局根據本公契附表三第 43 條所發出的同意的資料記錄，以供所有業主免費查閱及自費影印該資料記錄，並繳付合理費用。所有就此收取的費用一律撥入特別基金。」

(3) 公契及管理協議附表三第 43 條規定：-

「43. 除非事先獲得地政總署署長或任何其他不時替代其位的政府主管當局的書面同意，否則任何業主不得進行或允許或容忍他人進行任何與住宅單位相關而可導致該住宅單位內部相連及通往任何毗連或毗鄰的住宅單位的工程，包括但不限於拆卸或更改任何分隔牆或任何樓板或天台樓板或任何間隔結構。而地政總署署長具有全權酌情給予同意或拒絕同意，倘若給予同意，業主須遵從地政總署署長按其全權酌情附加的任何條款及條件 ( 包括支付費用 ) 。」

(4) 發展項目內所提供的住宅單位總數目為 590。

(5) 平面圖所列的數字為以毫米標示之建築結構尺寸。

(6) 因住宅物業的較高樓層的結構牆的厚度遞減，較高樓層的內部面積，一般比較低樓層的內部面積稍大。

(7) 請參閱本售樓說明書第 20 頁為住宅物業樓面平面圖而設之備註及名詞及簡稱的圖例。

Notes:

(1) Special Condition No. (8)(d) of the Land Grant stipulates that: -

“(d) the total number of residential units erected or to be erected on the lot shall not be less than 515, and for the purposes of this sub-clause (d):

- (i) a detached, semi-detached or terraced house which is intended for use as a single family residence shall be regarded as a residential unit;
- (ii) the decision of the Director as to whether a detached, semi-detached or terraced house constitutes or is intended for use as a single family residence shall be final and binding on the Purchaser; and

(iii) the decision of the Director as to what constitutes a residential unit shall be final and binding on the Purchaser.”

(2) Clause 85 of the Deed of Mutual Covenant incorporating Management Agreement stipulates that: -

“85. The Manager shall deposit in the management office the record provided by the Director of Lands or any other Government authority in place of him from time to time of the information relating to the consent given under Clause 43 of the Third Schedule hereto for inspection by all Owners free of charge and taking copies at their own expense and on payment of a reasonable charge. All charges received shall be credited to the Special Fund.”

(3) Clause 43 of the Third Schedule to the Deed of Mutual Covenant incorporating Management Agreement stipulates that: -

“43. No Owner shall carry out or permit or suffer to be carried out any works in connection with any Residential Unit, including but not limited to demolition or alteration of any partition wall or any floor or roof slab or any partition structure, which will result in such Residential Unit being internally linked to and accessible from any adjoining or adjacent Residential Unit, except with the prior written consent of the Director of Lands or any other Government authority in place of him from time to time, which consent may be given or withheld at his absolute discretion and if given, may be subject to such terms and conditions (including payment of fees) as may be imposed by him at his absolute discretion.”

(4) The total number of residential units provided in the development is 590.

(5) The dimensions in floor plans are all structural dimensions in millimeter.

(6) The internal areas of the residential properties on the upper floors will generally be slightly larger than those on the lower floors because of the reducing thickness of the structural walls on the upper floors.

(7) Please refer to page 20 of this sales brochure for the remarks and legends of the terms and abbreviations for the floor plans of residential properties.

10 發展項目的住宅物業的樓面平面圖  
FLOOR PLANS OF RESIDENTIAL PROPERTIES IN THE DEVELOPMENT

A5洋房  
House A5

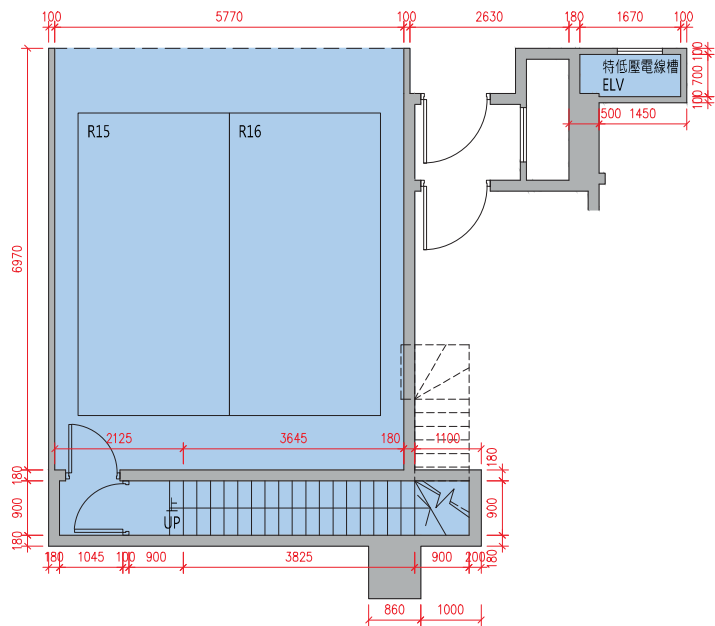

地庫1樓平面圖  
B1/F Floor Plan

貼鄰住客停車位的面積 (不計算入停車位面積或實用面積) :  
A5 洋房地庫 1 樓為 15.217 平方米 (164 平方呎)。  
Area adjoining residential parking space (not included in the area of parking space or saleable area): House A5 on B1/F is 15.217sq.m. (164sq.ft.)

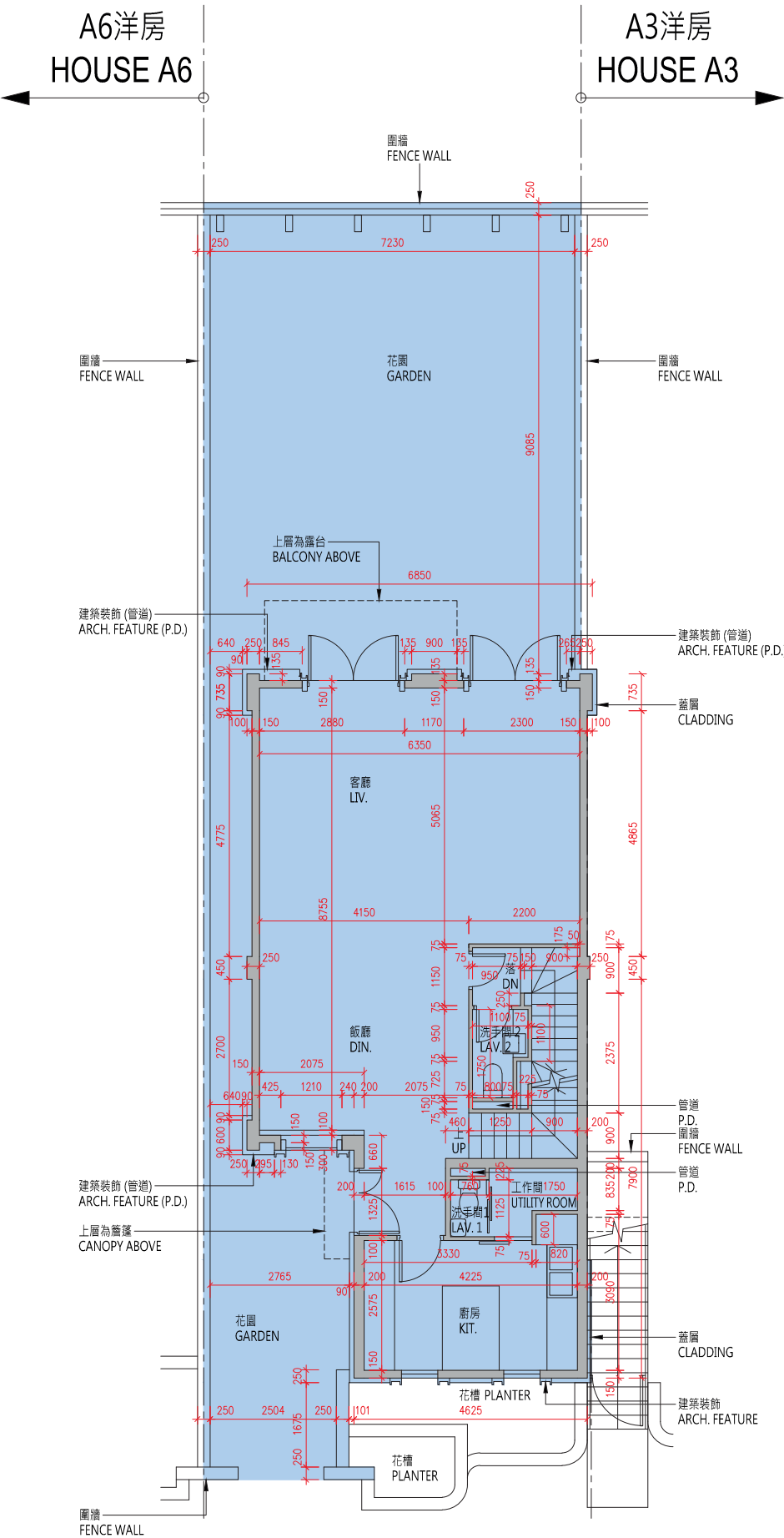

地下平面圖  
G/F Floor Plan

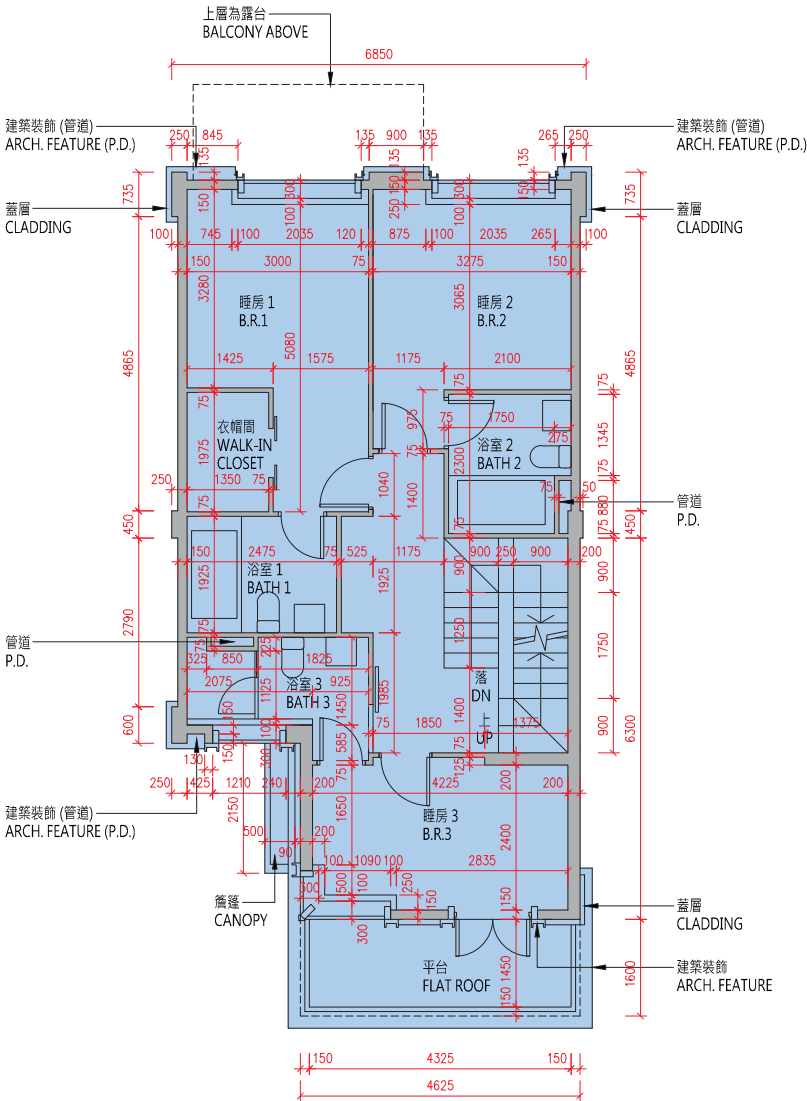

1樓平面圖  
1/F Floor Plan

比例：0米/M 5米/M  
Scale :

# 10 發展項目的住宅物業的樓面平面圖

## FLOOR PLANS OF RESIDENTIAL PROPERTIES IN THE DEVELOPMENT

### A5洋房

#### House A5

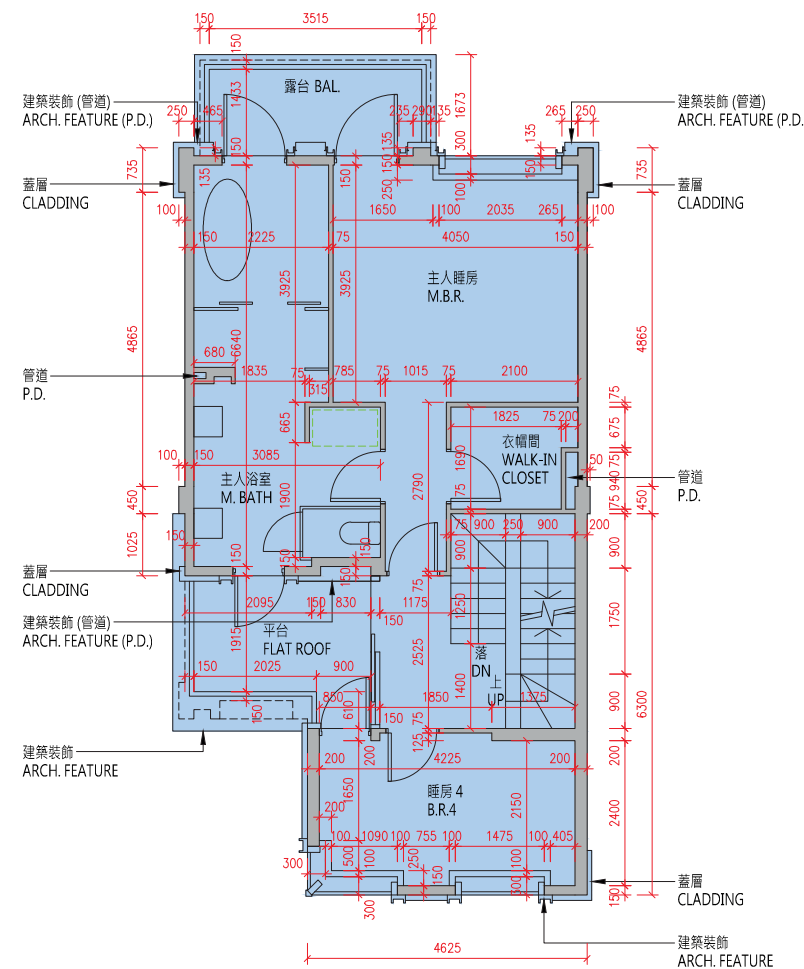
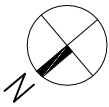

2樓平面圖  
2/F Floor Plan

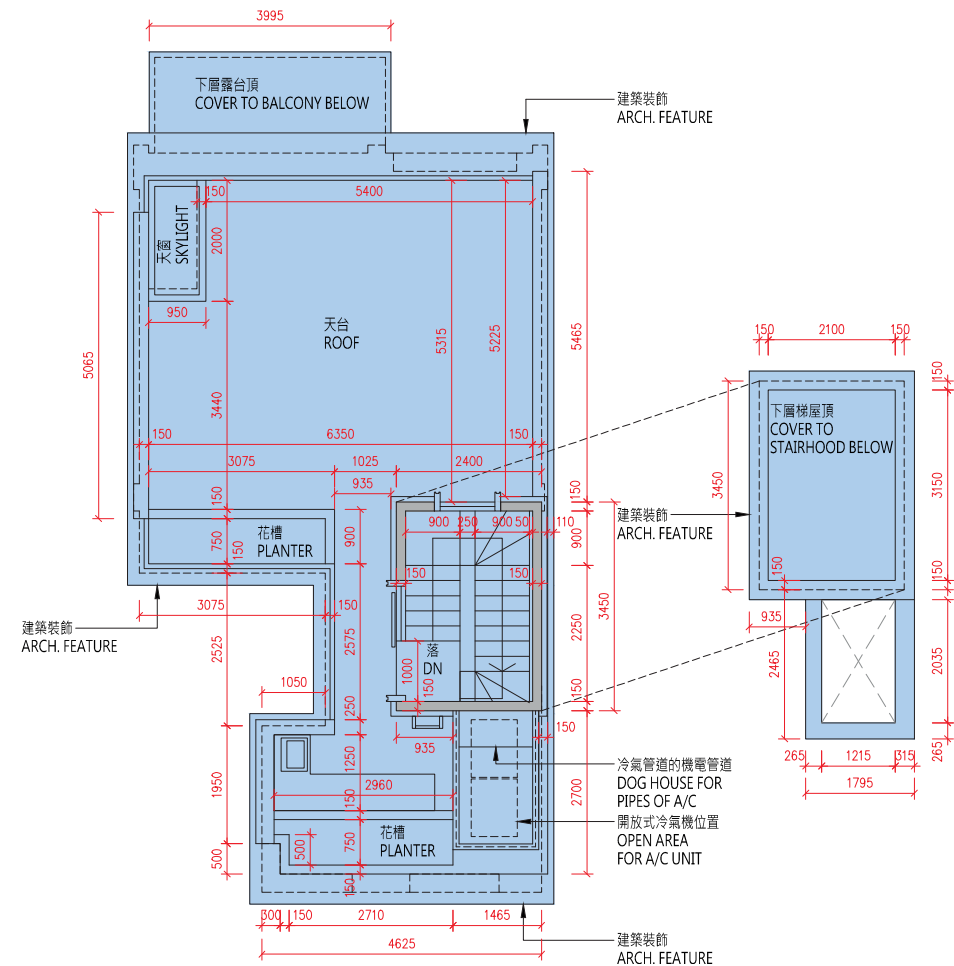

天台平面圖  
Roof Floor Plan

比例：0米/M 5米/M  
Scale : 

樓層 Floor	地庫1樓 B1/F	地下 G/F	1樓 1/F	2樓 2/F	天台 Roof
層與層之間的高度 (毫米) Floor to Floor Height (mm)	4350, 4650, 5060, 5350	3750, 3970, 4000	3050, 3080, 3125, 3300	3500	N/A
樓板 (不包括灰泥) 的厚度 (毫米) Thickness of Floor Slab (excluding plaster) (mm)	200	150, 200	150, 200	150, 200	N/A



# 10 發展項目的住宅物業的樓面平面圖

## FLOOR PLANS OF RESIDENTIAL PROPERTIES IN THE DEVELOPMENT

備註：

(1) 批地文件特別條件第 8(d) 條規定：-

「(d) 在該地段已建成或擬建的住宅單位數目須不少於 515，並就本 (d) 分條而言：

- (i) 一座擬作為單一家庭住宅的獨立屋、半獨立屋或排屋均被視為一個住宅單位；
- (ii) 署長就獨立屋、半獨立屋或排屋是否構成或擬作為單一家庭住宅所作的決定將為最終決定，並對買方構成約束力；及
- (iii) 署長就什麼構成一個住宅單位所作的決定將為最終決定，並對買方構成約束力。」

(2) 公契及管理協議第 85 條規定：-

「管理人須在管理處備存一份由地政總署署長或任何其他不時替代其位的政府主管當局根據本公契附表三第 43 條所發出的同意的資料記錄，以供所有業主免費查閱及自費影印該資料記錄，並繳付合理費用。所有就此收取的費用一律撥入特別基金。」

(3) 公契及管理協議附表三第 43 條規定：-

「43. 除非事先獲得地政總署署長或任何其他不時替代其位的政府主管當局的書面同意，否則任何業主不得進行或允許或容忍他人進行任何與住宅單位相關而可導致該住宅單位內部相連及通往任何毗連或毗鄰的住宅單位的工程，包括但不限於拆卸或更改任何分隔牆或任何樓板或天台樓板或任何間隔結構。而地政總署署長具有全權酌情給予同意或拒絕同意，倘若給予同意，業主須遵從地政總署署長按其全權酌情附加的任何條款及條件 ( 包括支付費用 ) 。」

(4) 發展項目內所提供的住宅單位總數目為 590。

(5) 平面圖所列的數字為以毫米標示之建築結構尺寸。

(6) 因住宅物業的較高樓層的結構牆的厚度遞減，較高樓層的內部面積，一般比較低樓層的內部面積稍大。

(7) 請參閱本售樓說明書第 20 頁為住宅物業樓面平面圖而設之備註及名詞及簡稱的圖例。

Notes:

(1) Special Condition No. (8)(d) of the Land Grant stipulates that: -

“(d) the total number of residential units erected or to be erected on the lot shall not be less than 515, and for the purposes of this sub-clause (d):

- (i) a detached, semi-detached or terraced house which is intended for use as a single family residence shall be regarded as a residential unit;
- (ii) the decision of the Director as to whether a detached, semi-detached or terraced house constitutes or is intended for use as a single family residence shall be final and binding on the Purchaser; and

(iii) the decision of the Director as to what constitutes a residential unit shall be final and binding on the Purchaser.”

(2) Clause 85 of the Deed of Mutual Covenant incorporating Management Agreement stipulates that: -

“85. The Manager shall deposit in the management office the record provided by the Director of Lands or any other Government authority in place of him from time to time of the information relating to the consent given under Clause 43 of the Third Schedule hereto for inspection by all Owners free of charge and taking copies at their own expense and on payment of a reasonable charge. All charges received shall be credited to the Special Fund.”

(3) Clause 43 of the Third Schedule to the Deed of Mutual Covenant incorporating Management Agreement stipulates that: -

“43. No Owner shall carry out or permit or suffer to be carried out any works in connection with any Residential Unit, including but not limited to demolition or alteration of any partition wall or any floor or roof slab or any partition structure, which will result in such Residential Unit being internally linked to and accessible from any adjoining or adjacent Residential Unit, except with the prior written consent of the Director of Lands or any other Government authority in place of him from time to time, which consent may be given or withheld at his absolute discretion and if given, may be subject to such terms and conditions (including payment of fees) as may be imposed by him at his absolute discretion.”

(4) The total number of residential units provided in the development is 590.

(5) The dimensions in floor plans are all structural dimensions in millimeter.

(6) The internal areas of the residential properties on the upper floors will generally be slightly larger than those on the lower floors because of the reducing thickness of the structural walls on the upper floors.

(7) Please refer to page 20 of this sales brochure for the remarks and legends of the terms and abbreviations for the floor plans of residential properties.

# 10 發展項目的住宅物業的樓面平面圖 FLOOR PLANS OF RESIDENTIAL PROPERTIES IN THE DEVELOPMENT

**A6洋房  
House A6**

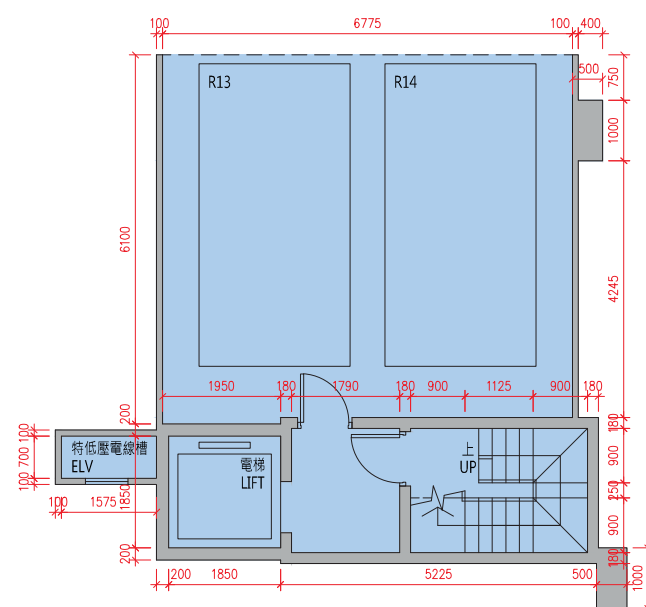

**地庫1樓平面圖  
B1/F Floor Plan**

貼鄰住客停車位的面積 (不計算入停車位面積或實用面積) :  
A6 洋房地庫 1 樓為 15.821 平方米 (170 平方呎)。  
Area adjoining residential parking space (not included in the area of parking space or saleable area): House A6 on B1/F is 15.821sq.m. (170sq.ft.)

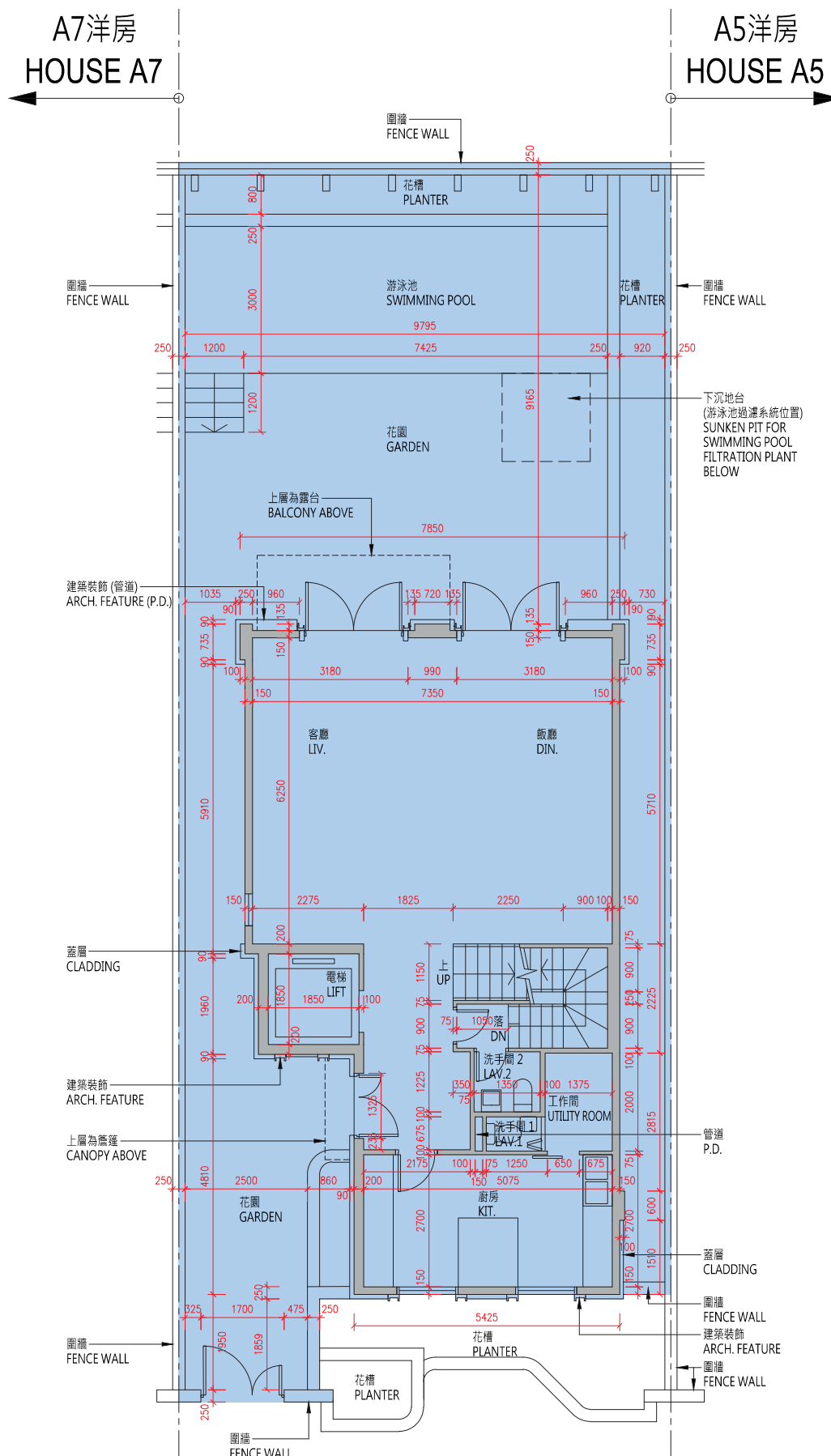

**地下平面圖  
G/F Floor Plan**

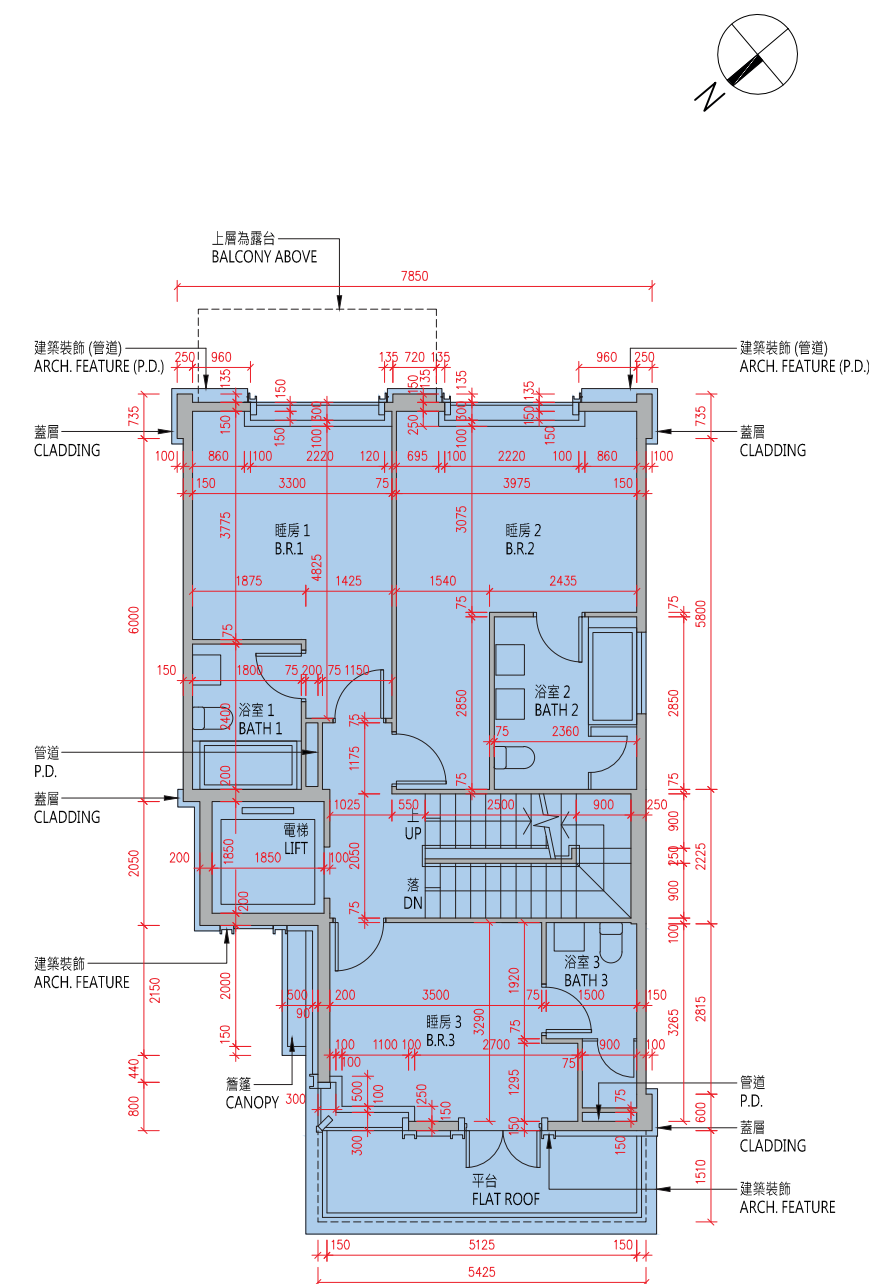

**1樓平面圖  
1/F Floor Plan**

比例：0米/M 5米/M  
Scale：0 5 10 15 20 25 30 35 40 45 50 55 60 65 70 75 80 85 90 95 100 105 110 115 120 125 130 135 140 145 150 155 160 165 170 175 180 185 190 195 200 205 210 215 220 225 230 235 240 245 250 255 260 265 270 275 280 285 290 295 300 305 310 315 320 325 330 335 340 345 350 355 360 365 370 375 380 385 390 395 400 405 410 415 420 425 430 435 440 445 450 455 460 465 470 475 480 485 490 495 500 505 510 515 520 525 530 535 540 545 550 555 560 565 570 575 580 585 590 595 600 605 610 615 620 625 630 635 640 645 650 655 660 665 670 675 680 685 690 695 700 705 710 715 720 725 730 735 740 745 750 755 760 765 770 775 780 785 790 795 800 805 810 815 820 825 830 835 840 845 850 855 860 865 870 875 880 885 890 895 900 905 910 915 920 925 930 935 940 945 950 955 960 965 970 975 980 985 990 995 1000 1005 1010 1015 1020 1025 1030 1035 1040 1045 1050 1055 1060 1065 1070 1075 1080 1085 1090 1095 1100 1105 1110 1115 1120 1125 1130 1135 1140 1145 1150 1155 1160 1165 1170 1175 1180 1185 1190 1195 1200 1205 1210 1215 1220 1225 1230 1235 1240 1245 1250 1255 1260 1265 1270 1275 1280 1285 1290 1295 1300 1305 1310 1315 1320 1325 1330 1335 1340 1345 1350 1355 1360 1365 1370 1375 1380 1385 1390 1395 1400 1405 1410 1415 1420 1425 1430 1435 1440 1445 1450 1455 1460 1465 1470 1475 1480 1485 1490 1495 1500 1505 1510 1515 1520 1525 1530 1535 1540 1545 1550 1555 1560 1565 1570 1575 1580 1585 1590 1595 1600 1605 1610 1615 1620 1625 1630 1635 1640 1645 1650 1655 1660 1665 1670 1675 1680 1685 1690 1695 1700 1705 1710 1715 1720 1725 1730 1735 1740 1745 1750 1755 1760 1765 1770 1775 1780 1785 1790 1795 1800 1805 1810 1815 1820 1825 1830 1835 1840 1845 1850 1855 1860 1865 1870 1875 1880 1885 1890 1895 1900 1905 1910 1915 1920 1925 1930 1935 1940 1945 1950 1955 1960 1965 1970 1975 1980 1985 1990 1995 2000 2005 2010 2015 2020 2025 2030 2035 2040 2045 2050 2055 2060 2065 2070 2075 2080 2085 2090 2095 2100 2105 2110 2115 2120 2125 2130 2135 2140 2145 2150 2155 2160 2165 2170 2175 2180 2185 2190 2195 2200 2205 2210 2215 2220 2225 2230 2235 2240 2245 2250 2255 2260 2265 2270 2275 2280 2285 2290 2295 2300 2305 2310 2315 2320 2325 2330 2335 2340 2345 2350 2355 2360 2365 2370 2375 2380 2385 2390 2395 2400 2405 2410 2415 2420 2425 2430 2435 2440 2445 2450 2455 2460 2465 2470 2475 2480 2485 2490 2495 2500 2505 2510 2515 2520 2525 2530 2535 2540 2545 2550 2555 2560 2565 2570 2575 2580 2585 2590 2595 2600 2605 2610 2615 2620 2625 2630 2635 2640 2645 2650 2655 2660 2665 2670 2675 2680 2685 2690 2695 2700 2705 2710 2715 2720 2725 2730 2735 2740 2745 2750 2755 2760 2765 2770 2775 2780 2785 2790 2795 2800 2805 2810 2815 2820 2825 2830 2835 2840 2845 2850 2855 2860 2865 2870 2875 2880 2885 2890 2895 2900 2905 2910 2915 2920 2925 2930 2935 2940 2945 2950 2955 2960 2965 2970 2975 2980 2985 2990 2995 3000 3005 3010 3015 3020 3025 3030 3035 3040 3045 3050 3055 3060 3065 3070 3075 3080 3085 3090 3095 3100 3105 3110 3115 3120 3125 3130 3135 3140 3145 3150 3155 3160 3165 3170 3175 3180 3185 3190 3195 3200 3205 3210 3215 3220 3225 3230 3235 3240 3245 3250 3255 3260 3265 3270 3275 3280 3285 3290 3295 3300 3305 3310 3315 3320 3325 3330 3335 3340 3345 3350 3355 3360 3365 3370 3375 3380 3385 3390 3395 3400 3405 3410 3415 3420 3425 3430 3435 3440 3445 3450 3455 3460 3465 3470 3475 3480 3485 3490 3495 3500 3505 3510 3515 3520 3525 3530 3535 3540 3545 3550 3555 3560 3565 3570 3575 3580 3585 3590 3595 3600 3605 3610 3615 3620 3625 3630 3635 3640 3645 3650 3655 3660 3665 3670 3675 3680 3685 3690 3695 3700 3705 3710 3715 3720 3725 3730 3735 3740 3745 3750 3755 3760 3765 3770 3775 3780 3785 3790 3795 3800 3805 3810 3815 3820 3825 3830 3835 3840 3845 3850 3855 3860 3865 3870 3875 3880 3885 3890 3895 3900 3905 3910 3915 3920 3925 3930 3935 3940 3945 3950 3955 3960 3965 3970 3975 3980 3985 3990 3995 4000 4005 4010 4015 4020 4025 4030 4035 4040 4045 4050 4055 4060 4065 4070 4075 4080 4085 4090 4095 4100 4105 4110 4115 4120 4125 4130 4135 4140 4145 4150 4155 4160 4165 4170 4175 4180 4185 4190 4195 4200 4205 4210 4215 4220 4225 4230 4235 4240 4245 4250 4255 4260 4265 4270 4275 4280 4285 4290 4295 4300 4305 4310 4315 4320 4325 4330 4335 4340 4345 4350 4355 4360 4365 4370 4375 4380 4385 4390 4395 4400 4405 4410 4415 4420 4425 4430 4435 4440 4445 4450 4455 4460 4465 4470 4475 4480 4485 4490 4495 4500 4505 4510 4515 4520 4525 4530 4535 4540 4545 4550 4555 4560 4565 4570 4575 4580 4585 4590 4595 4600 4605 4610 4615 4620 4625 4630 4635 4640 4645 4650 4655 4660 4665 4670 4675 4680 4685 4690 4695 4700 4705 4710 4715 4720 4725 4730 4735 4740 4745 4750 4755 4760 4765 4770 4775 4780 4785 4790 4795 4800 4805 4810 4815 4820 4825 4830 4835 4840 4845 4850 4855 4860 4865 4870 4875 4880 4885 4890 4895 4900 4905 4910 4915 4920 4925 4930 4935 4940 4945 4950 4955 4960 4965 4970 4975 4980 4985 4990 4995 5000 5005 5010 5015 5020 5025 5030 5035 5040 5045 5050 5055 5060 5065 5070 5075 5080 5085 5090 5095 5100 5105 5110 5115 5120 5125 5130 5135 5140 5145 5150 5155 5160 5165 5170 5175 5180 5185 5190 5195 5200 5205 5210 5215 5220 5225 5230 5235 5240 5245 5250 5255 5260 5265 5270 5275 5280 5285 5290 5295 5300 5305 5310 5315 5320 5325 5330 5335 5340 5345 5350 5355 5360 5365 5370 5375 5380 5385 5390 5395 5400 5405 5410 5415 5420 5425 5430 5435 5440 5445 5450 5455 5460 5465 5470 5475 5480 5485 5490 5495 5500 5505 5510 5515 5520 5525 5530 5535 5540 5545 5550 5555 5560 5565 5570 5575 5580 5585 5590 5595 5600 5605 5610 5615 5620 5625 5630 5635 5640 5645 5650 5655 5660 5665 5670 5675 5680 5685 5690 5695 5700 5705 5710 5715 5720 5725 5730 5735 5740 5745 5750 5755 5760 5765 5770 5775 5780 5785 5790 5795 5800 5805 5810 5815 5820 5825 5830 5835 5840 5845 5850 5855 5860 5865 5870 5875 5880 5885 5890 5895 5900 5905 5910 5915 5920 5925 5930 5935 5940 5945 5950 5955 5960 5965 5970 5975 5980 5985 5990 5995 6000 6005 6010 6015 6020 6025 6030 6035 6040 6045 6050 6055 6060 6065 6070 6075 6080 6085 6090 6095 6100 6105 6110 6115 6120 6125 6130 6135 6140 6145 6150 6155 6160 6165 6170 6175 6180 6185 6190 6195 6200 6205 6210 6215 6220 6225 6230 6235 6240 6245 6250 6255 6260 6265 6270 6275 6280 6285 6290 6295 6300 6305 6310 6315 6320 6325 6330 6335 6340 6345 6350 6355 6360 6365 6370 6375 6380 6385 6390 6395 6400 6405 6410 6415 6420 6425 6430 6435 6440 6445 6450 6455 6460 6465 6470 6475 6480 6485 6490 6495 6500 6505 6510 6515 6520 6525 6530 6535 6540 6545 6550 6555 6560 6565 6570 6575 6580 6585 6590 6595 6600 6605 6610 6615 6620 6625 6630 6635 6640 6645 6650 6655 6660 6665 6670 6675 6680 6685 6690 6695 6700 6705 6710 6715 6720 6725 6730 6735 6740 6745 6750 6755 6760 6765 6770 6775 6780 6785 6790 6795 6800 6805 6810 6815 6820 6825 6830 6835 6840 6845 6850 6855 6860 6865 6870 6875 6880 6885 6890 6895 6900 6905 6910 6915 6920 6925 6930 6935 6940 6945 6950 6955 6960 6965 6970 6975 6980 6985 6990 6995 7000 7005 7010 7015 7020 7025 7030 7035 7040 7045 7050 7055 7060 7065 7070 7075 7080 7085 7090 7095 7100 7105 7110 7115 7120 7125 7130 7135 7140 7145 7150 7155 7160 7165 7170 7175 7180 7185 7190 7195 7200 7205 7210 7215 7220 7225 7230 7235 7240 7245 7250 7255 7260 7265 7270 7275 7280 7285 7290 7295 7300 7305 7310 7315 7320 7325 7330 7335 7340 7345 7350 7355 7360 7365 7370 7375 7380 7385 7390 7395 7400 7405 7410 7415 7420 7425 7430 7435 7440 7445 7450 7455 7460 7465 7470 7475 7480 7485 7490 7495 7500 7505 7510 7515 7520 7525 7530 7535 7540 7545 7550 7555 7560 7565 7570 7575 7580 7585 7590 7595 7600 7605 7610 7615 7620 7625 7630 7635 7640 7645 7650 7655 7660 7665 7670 7675 7680 7685 7690 7695 7700 7705 7710 7715 7720 7725 7730 7735 7740 7745 7750 7755 7760 7765 7770 7775 7780 7785 7790 7795 7800 7805 7810 7815 7820 7825 7830 7835 7840 7845 7850 7855 7860 7865 7870 7875 7880 7885 7890 7895 7900 7905 7910 7915 7920 7925 7930 7935 7940 7945 7950 7955 7960 7965 7970 7975 7980 7985 7990 7995 8000 8005 8010 8015 8020 8025 8030 8035 8040 8045 8050 8055 8060 8065 8070 8075 8080 8085 8090 8095 8100 8105 8110 8115 8120 8125 8130 8135 8140 8145 8150 8155 8160 8165 8170 8175 8180 8185 8190 8195 8200 8205 8210 8215 8220 8225 8230 8235 8240 8245 8250 8255 8260 8265 8270 8275 8280 8285 8290 8295 8300 8305 8310 8315 8320 8325 8330 8335 8340 8345 8350 8355 8360 8365 8370 8375 8380 8385 8390 8395 8400 8405 8410 8415 8420 8425 8430 8435 8440 8445 8450 8455 8460 8465 8470 8475 8480 8485 8490 8495 8500 8505 8510 8515 8520 8525 8530 8535 8540 8545 8550 8555 8560 8565 8570 8575 8580 8585 8590 8595 8600 8605 8610 8615 8620 8625 8630 8635 8640 8645 8650 8655 8660 8665 8670 8675 8680 8685 8690 8695 8700 8705 8710 8715 8720 8725 8730 8735 8740 8745 8750 8755 8760 8765 8770 8775 8780 8785 8790 8795 8800 8805 8810 8815 8820 8825 8830 8835 8840 8845 8850 8855 8860 8865 8870 8875 8880 8885 8890 8895 8900 8905 8910 8915 8920 8925 8930 8935 8940 8945 8950 8955 8960 8965 8970 8975 8980 8985 8990 8995 9000 9005 9010 9015 9020 9025 9030 9035 9040 9045 9050 9055 9060 9065 9070 9075 9080 9085 9090 9095 9100 9105 9110 9115 9120 9125 9130 9135 9140 9145 9150 9155 9160 9165 9170 9175 9180 9185 9190 9195 9200 9205 9210 9215 9220 9225 9230 9235 9240 9245 9250 9255 9260 9265 9270 9275 9280 9285 9290 9295 9300 9305 9310 9315 9320 9325 9330 9335 9340 9345 9350 9355 9360 9365 9370 9375 9380 9385 9390 9395 9400 9405 9410 9415 9420 9425 9430 9435 9440 9445 9450 9455 9460 9465 9470 9475 9480 9485 9490 9495 9500 9505 9510 9515 9520 9525 9530 9535 9540 9545 9550 9555 9560 9565 9570 9575 9580 9585 9590 9595 9600 9605 9610 9615 9620 9625 9630 9635 9640 9645 9650 9655 9660 9665 9670 9675 9680 9685 9690 9695 9700 9705 9710 9715 9720 9725 9730 9735 9740 9745 9750 9755 9760 9765 9770 9775 9780 9785 9790 9795 9800 9805 9810 9815 9820 9825 9830 9835 9840 9845 9850 9855 9860 9865 9870 9875 9880 9885 9890 9895 9900 9905 9910 9915 9920 9925 9930 9935 9940 9945 9950 9955 9960 9965 9970 9975 9980 9985 9990 9995 10000 10005 10010 10015 10020 10025 10030 10035 10040 10045 10050 10055 10060 10065 10070 10075 10080 10085 10090 10095 10100 10105 10110 10115 10120 10125 10130 10135 10140 10145 10150 10155 10160 10165 10170 10175 10180 10185 10190 10195 10200 10205 10210 10215 10220 10225 10230 10235 10240 10245 10250 10255 10260 10265 10270 10275 10280 10285 10290 10295 10300 10305 10310 10315 10320 10325 10330 10335 10340 10345 10350 10355 10360 10365 10370 10375 10380 10385 10390 10395 10400 10405 10410 10415 10420 10425 10430 10435 10440 10445 10450 10455 10460 10465 10470 10475 10480 10485 10490 10495 10500 10505 10510 10515 10520 10525 10530 10535 10540 10545 10550 10555 10560 10565 10570 10575 10580 10585 10590 10595 10600 10605 10610 10615 10620 10625 10630 10635 10640 10645 10650 10655 10660 10665 10670 10675 10680 10685 10690 10695 10700 10705 10710 10715 10720 10725 10730 10735 10740 10745 10750 10755 10760 10765 10770 10775 10780 10785 10790 10795 10800 10805 10810 10815 10820 10825 10830 10835 10840 10845 10850 10855 10860 10865 10870 10875 10880 10885 10890 10895 10900 10905 10910 10915 10920 10925 10930 10935 10940 10945 10950 10955 10960 10965 10970 10975 10980 10985 10990 10995 11000 11005 11010 11015 11020 11025 11030 11035 11040 11045 11050 11055 11060 11065 11070 11075 11080 11085 11090 11095 11100 11105 11110 11115 11120 11125 11130 11135 11140 11145 11150 11155 11160 11165 11170 11175 11180 11185 11190 11195 11200 11205 11210 11215 11220 11225 11230 11235 11240 11245 11250 11255 11260 11265 11270 11275 11280 11285 11290 11295 11300 11305 11310 11315 11320 11325 11330 11335 11340 11345 11350 11355 11360 11365 11370 11375 11380 11385 11390 11395 11400 11405 11410 11415 11420 11425 11430 11435 11440 11445 11450 11455 11460 11465 11470 11475 11480 11485 11490 11495 11500

10 發展項目的住宅物業的樓面平面圖  
FLOOR PLANS OF RESIDENTIAL PROPERTIES IN THE DEVELOPMENT

A6洋房  
House A6

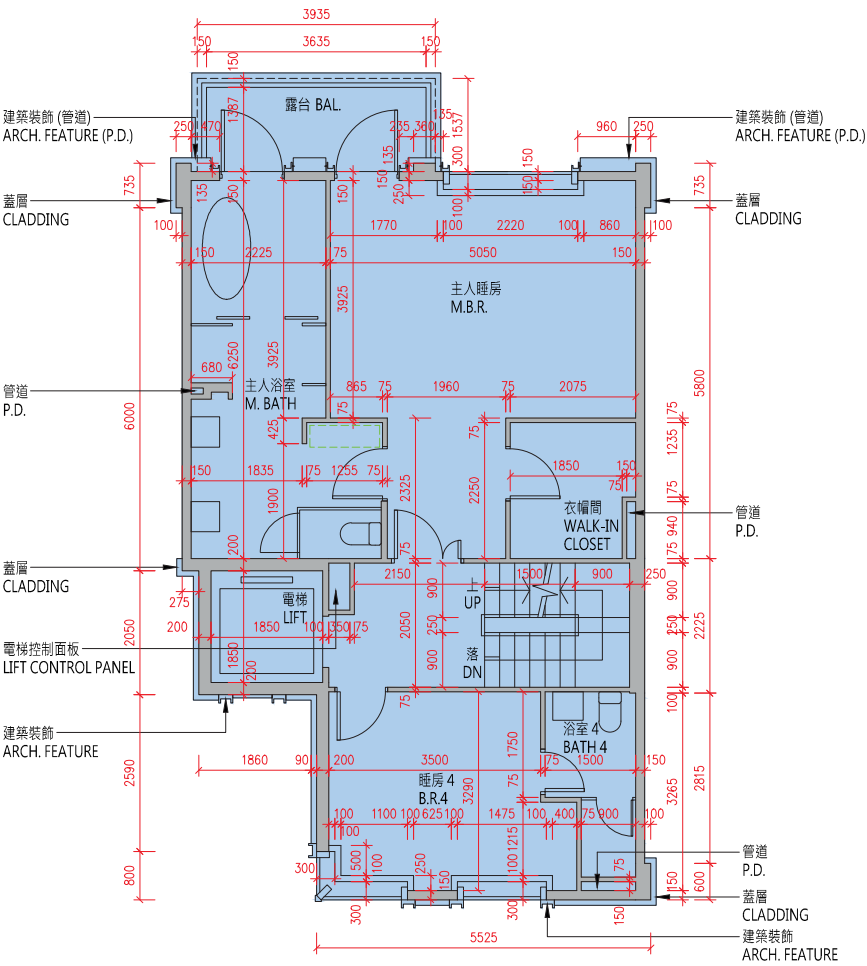
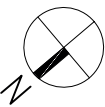

2樓平面圖  
2/F Floor Plan

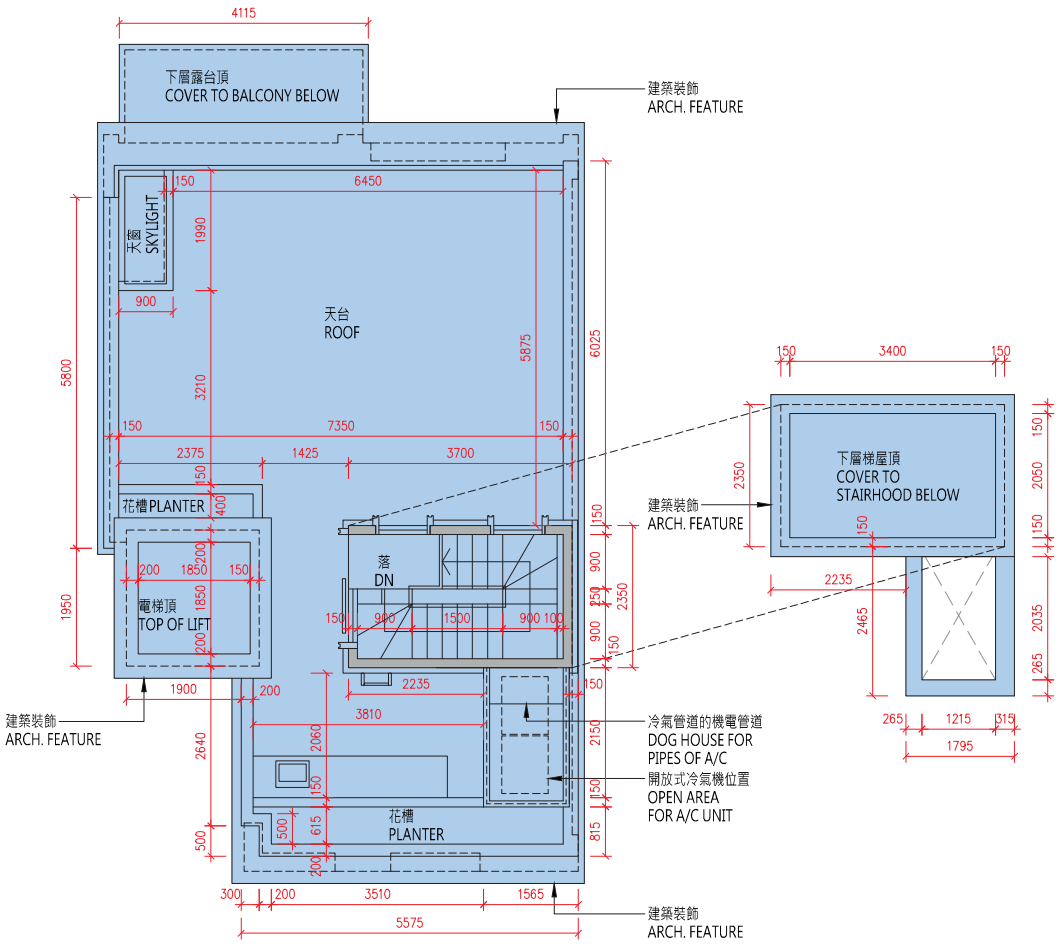

天台平面圖  
Roof Floor Plan

比例：0米/M 5米/M  
Scale :

樓層 Floor	地庫1樓 B1/F	地下 G/F	1樓 1/F	2樓 2/F	天台 Roof
層與層之間的高度（毫米） Floor to Floor Height (mm)	4350	3750, 3970, 4000	3050, 3125, 3300	3500	N/A
樓板（不包括灰泥）的厚度（毫米） Thickness of Floor Slab (excluding plaster) (mm)	200	150, 200	150, 200	150, 200	N/A



# 10 發展項目的住宅物業的樓面平面圖

## FLOOR PLANS OF RESIDENTIAL PROPERTIES IN THE DEVELOPMENT

備註：

(1) 批地文件特別條件第 8(d) 條規定：-

「(d) 在該地段已建成或擬建的住宅單位數目須不少於 515，並就本 (d) 分條而言：

- (i) 一座擬作為單一家庭住宅的獨立屋、半獨立屋或排屋均被視為一個住宅單位；
- (ii) 署長就獨立屋、半獨立屋或排屋是否構成或擬作為單一家庭住宅所作的決定將為最終決定，並對買方構成約束力；及
- (iii) 署長就什麼構成一個住宅單位所作的決定將為最終決定，並對買方構成約束力。」

(2) 公契及管理協議第 85 條規定：-

「管理人須在管理處備存一份由地政總署署長或任何其他不時替代其位的政府主管當局根據本公契附表三第 43 條所發出的同意的資料記錄，以供所有業主免費查閱及自費影印該資料記錄，並繳付合理費用。所有就此收取的費用一律撥入特別基金。」

(3) 公契及管理協議附表三第 43 條規定：-

「43. 除非事先獲得地政總署署長或任何其他不時替代其位的政府主管當局的書面同意，否則任何業主不得進行或允許或容忍他人進行任何與住宅單位相關而可導致該住宅單位內部相連及通往任何毗連或毗鄰的住宅單位的工程，包括但不限於拆卸或更改任何分隔牆或任何樓板或天台樓板或任何間隔結構。而地政總署署長具有全權酌情給予同意或拒絕同意，倘若給予同意，業主須遵從地政總署署長按其全權酌情附加的任何條款及條件 ( 包括支付費用 ) 。」

(4) 發展項目內所提供的住宅單位總數目為 590。

(5) 平面圖所列的數字為以毫米標示之建築結構尺寸。

(6) 因住宅物業的較高樓層的結構牆的厚度遞減，較高樓層的內部面積，一般比較低樓層的內部面積稍大。

(7) 請參閱本售樓說明書第 20 頁為住宅物業樓面平面圖而設之備註及名詞及簡稱的圖例。

Notes:

(1) Special Condition No. (8)(d) of the Land Grant stipulates that: -

“(d) the total number of residential units erected or to be erected on the lot shall not be less than 515, and for the purposes of this sub-clause (d):

- (i) a detached, semi-detached or terraced house which is intended for use as a single family residence shall be regarded as a residential unit;
- (ii) the decision of the Director as to whether a detached, semi-detached or terraced house constitutes or is intended for use as a single family residence shall be final and binding on the Purchaser; and

(iii) the decision of the Director as to what constitutes a residential unit shall be final and binding on the Purchaser.”

(2) Clause 85 of the Deed of Mutual Covenant incorporating Management Agreement stipulates that: -

“85. The Manager shall deposit in the management office the record provided by the Director of Lands or any other Government authority in place of him from time to time of the information relating to the consent given under Clause 43 of the Third Schedule hereto for inspection by all Owners free of charge and taking copies at their own expense and on payment of a reasonable charge. All charges received shall be credited to the Special Fund.”

(3) Clause 43 of the Third Schedule to the Deed of Mutual Covenant incorporating Management Agreement stipulates that: -

“43. No Owner shall carry out or permit or suffer to be carried out any works in connection with any Residential Unit, including but not limited to demolition or alteration of any partition wall or any floor or roof slab or any partition structure, which will result in such Residential Unit being internally linked to and accessible from any adjoining or adjacent Residential Unit, except with the prior written consent of the Director of Lands or any other Government authority in place of him from time to time, which consent may be given or withheld at his absolute discretion and if given, may be subject to such terms and conditions (including payment of fees) as may be imposed by him at his absolute discretion.”

(4) The total number of residential units provided in the development is 590.

(5) The dimensions in floor plans are all structural dimensions in millimeter.

(6) The internal areas of the residential properties on the upper floors will generally be slightly larger than those on the lower floors because of the reducing thickness of the structural walls on the upper floors.

(7) Please refer to page 20 of this sales brochure for the remarks and legends of the terms and abbreviations for the floor plans of residential properties.

# 10 發展項目的住宅物業的樓面平面圖 FLOOR PLANS OF RESIDENTIAL PROPERTIES IN THE DEVELOPMENT

A7洋房  
House A7

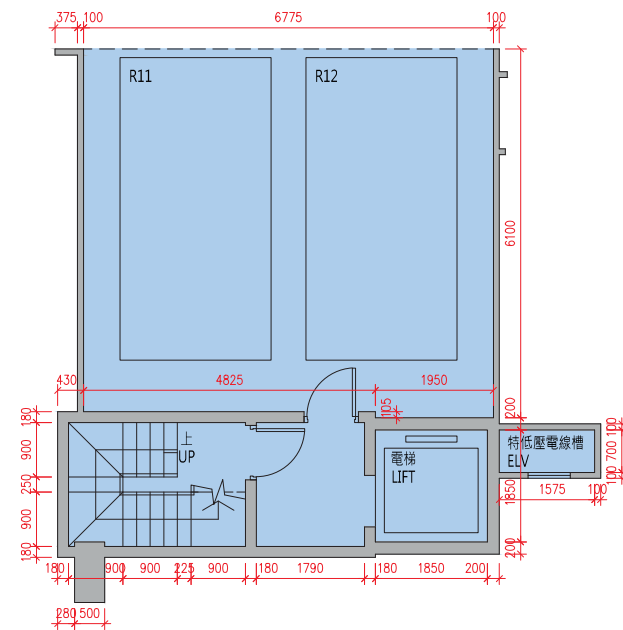

地庫1樓平面圖  
B1/F Floor Plan

貼鄰住客停車位的面積 (不計算入停車位面積或實用面積) :  
A7 洋房地庫 1 樓為 15.821 平方米 (170 平方呎)。  
Area adjoining residential parking space (not included in the area of parking space or saleable area): House A7 on B1/F is 15.821sq.m. (170sq.ft.)

A8洋房  
HOUSE A8

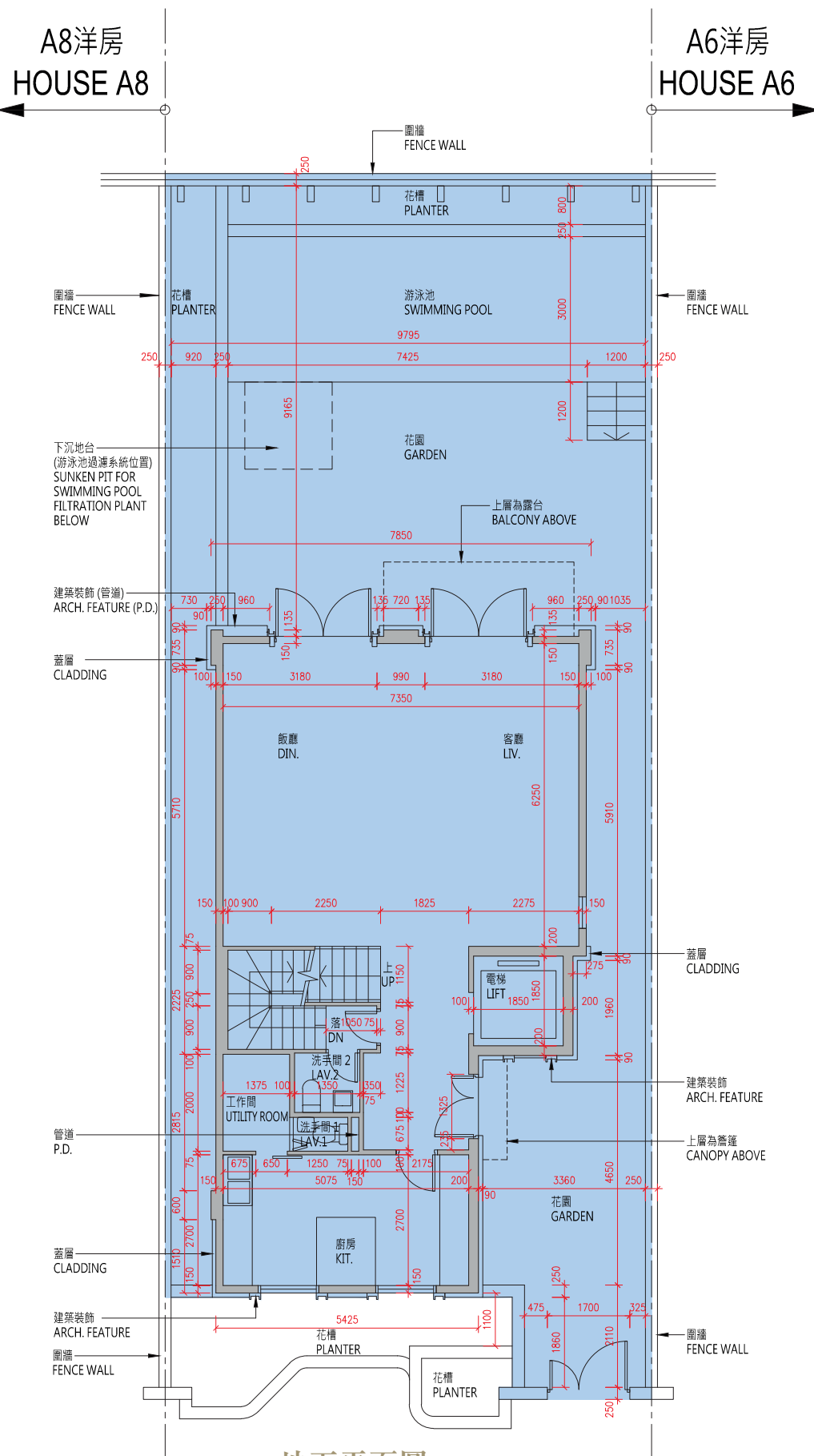

地下平面圖  
G/F Floor Plan

A6洋房  
HOUSE A6

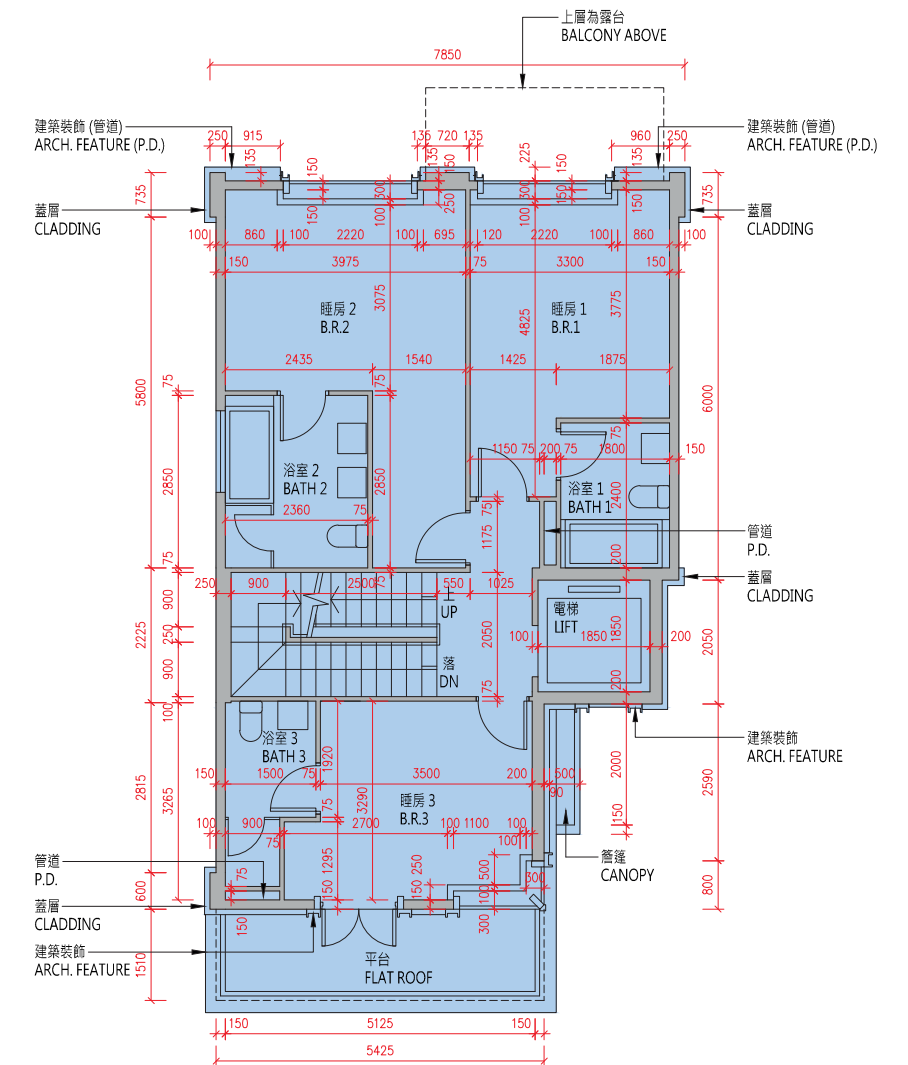

1樓平面圖  
1/F Floor Plan

比例：0米/M 5米/M  
Scale: 0m/M 5m/M

10 發展項目的住宅物業的樓面平面圖  
FLOOR PLANS OF RESIDENTIAL PROPERTIES IN THE DEVELOPMENT

A7洋房  
House A7

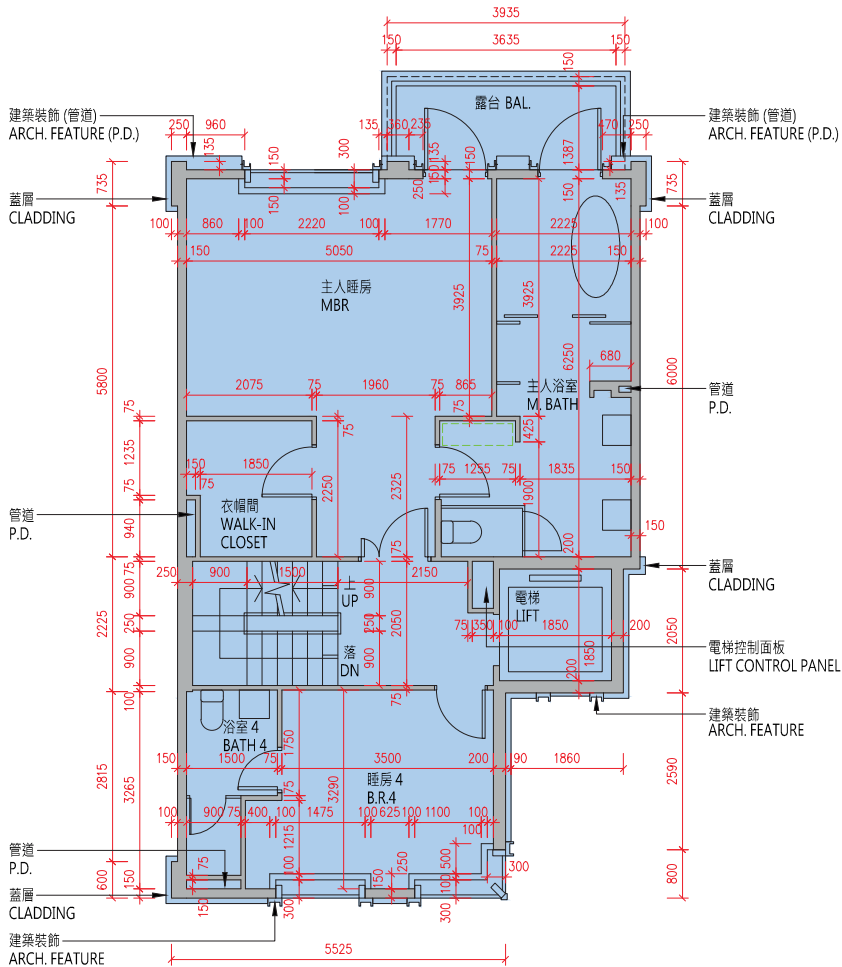
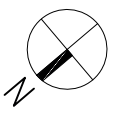

2樓平面圖  
2/F Floor Plan

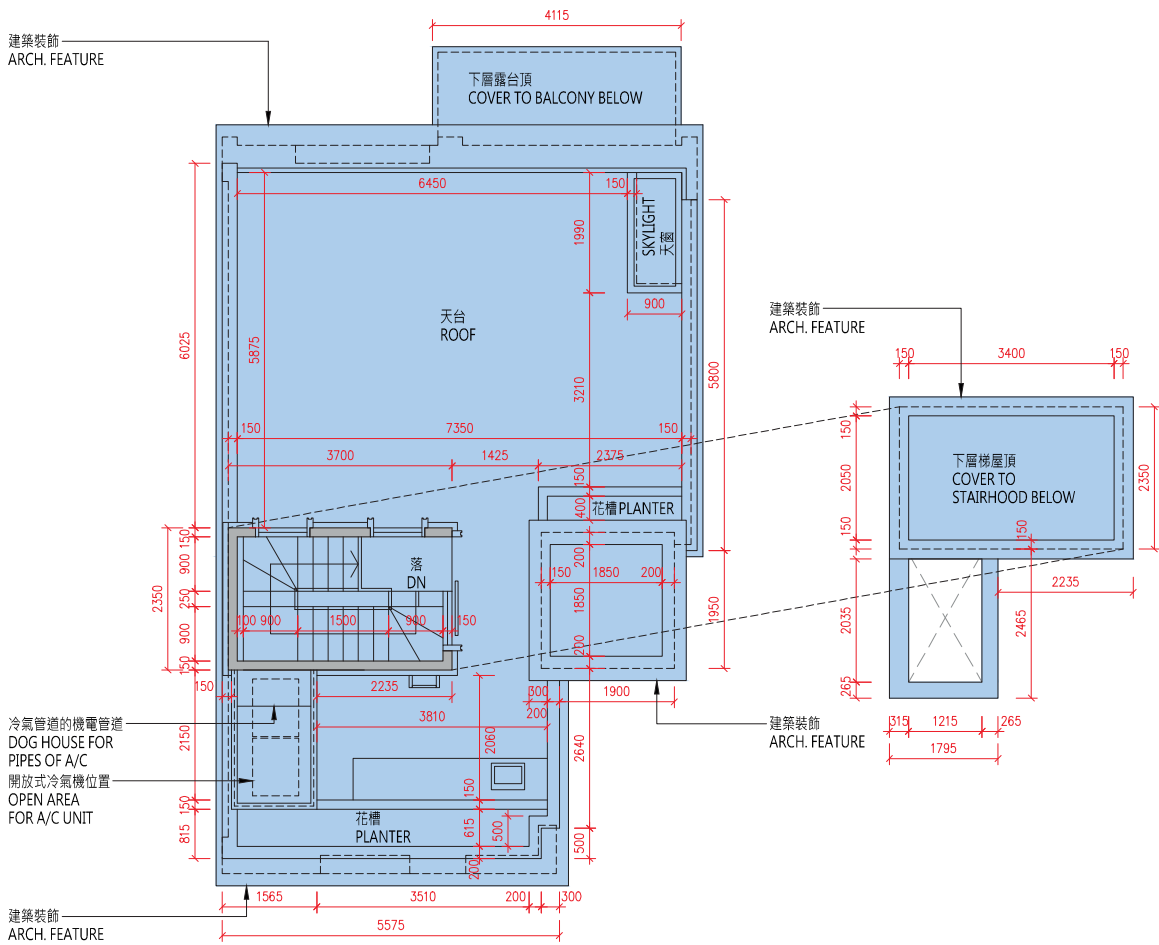

天台平面圖  
Roof Floor Plan

比例：0米/M 5米/M  
Scale :

樓層 Floor	地庫1樓 B1/F	地下 G/F	1樓 1/F	2樓 2/F	天台 Roof
層與層之間的高度（毫米） Floor to Floor Height (mm)	4350	3750, 3970, 4000	3050, 3125, 3300	3500	N/A
樓板（不包括灰泥）的厚度（毫米） Thickness of Floor Slab (excluding plaster) (mm)	200	150, 200	150, 200	150, 200	N/A



# 10 發展項目的住宅物業的樓面平面圖

## FLOOR PLANS OF RESIDENTIAL PROPERTIES IN THE DEVELOPMENT

備註：

(1) 批地文件特別條件第 8(d) 條規定：-

「(d) 在該地段已建成或擬建的住宅單位數目須不少於 515，並就本 (d) 分條而言：

- (i) 一座擬作為單一家庭住宅的獨立屋、半獨立屋或排屋均被視為一個住宅單位；
- (ii) 署長就獨立屋、半獨立屋或排屋是否構成或擬作為單一家庭住宅所作的決定將為最終決定，並對買方構成約束力；及
- (iii) 署長就什麼構成一個住宅單位所作的決定將為最終決定，並對買方構成約束力。」

(2) 公契及管理協議第 85 條規定：-

「管理人須在管理處備存一份由地政總署署長或任何其他不時替代其位的政府主管當局根據本公契附表三第 43 條所發出的同意的資料記錄，以供所有業主免費查閱及自費影印該資料記錄，並繳付合理費用。所有就此收取的費用一律撥入特別基金。」

(3) 公契及管理協議附表三第 43 條規定：-

「43. 除非事先獲得地政總署署長或任何其他不時替代其位的政府主管當局的書面同意，否則任何業主不得進行或允許或容忍他人進行任何與住宅單位相關而可導致該住宅單位內部相連及通往任何毗連或毗鄰的住宅單位的工程，包括但不限於拆卸或更改任何分隔牆或任何樓板或天台樓板或任何間隔結構。而地政總署署長具有全權酌情給予同意或拒絕同意，倘若給予同意，業主須遵從地政總署署長按其全權酌情附加的任何條款及條件 (包括支付費用)。」

(4) 發展項目內所提供的住宅單位總數目為 590。

(5) 平面圖所列的數字為以毫米標示之建築結構尺寸。

(6) 因住宅物業的較高樓層的結構牆的厚度遞減，較高樓層的內部面積，一般比較低樓層的內部面積稍大。

(7) 請參閱本售樓說明書第 20 頁為住宅物業樓面平面圖而設之備註及名詞及簡稱的圖例。

Notes:

(1) Special Condition No. (8)(d) of the Land Grant stipulates that: -

“(d) the total number of residential units erected or to be erected on the lot shall not be less than 515, and for the purposes of this sub-clause (d):

- (i) a detached, semi-detached or terraced house which is intended for use as a single family residence shall be regarded as a residential unit;
- (ii) the decision of the Director as to whether a detached, semi-detached or terraced house constitutes or is intended for use as a single family residence shall be final and binding on the Purchaser; and

(iii) the decision of the Director as to what constitutes a residential unit shall be final and binding on the Purchaser.”

(2) Clause 85 of the Deed of Mutual Covenant incorporating Management Agreement stipulates that: -

“85. The Manager shall deposit in the management office the record provided by the Director of Lands or any other Government authority in place of him from time to time of the information relating to the consent given under Clause 43 of the Third Schedule hereto for inspection by all Owners free of charge and taking copies at their own expense and on payment of a reasonable charge. All charges received shall be credited to the Special Fund.”

(3) Clause 43 of the Third Schedule to the Deed of Mutual Covenant incorporating Management Agreement stipulates that: -

“43. No Owner shall carry out or permit or suffer to be carried out any works in connection with any Residential Unit, including but not limited to demolition or alteration of any partition wall or any floor or roof slab or any partition structure, which will result in such Residential Unit being internally linked to and accessible from any adjoining or adjacent Residential Unit, except with the prior written consent of the Director of Lands or any other Government authority in place of him from time to time, which consent may be given or withheld at his absolute discretion and if given, may be subject to such terms and conditions (including payment of fees) as may be imposed by him at his absolute discretion.”

(4) The total number of residential units provided in the development is 590.

(5) The dimensions in floor plans are all structural dimensions in millimeter.

(6) The internal areas of the residential properties on the upper floors will generally be slightly larger than those on the lower floors because of the reducing thickness of the structural walls on the upper floors.

(7) Please refer to page 20 of this sales brochure for the remarks and legends of the terms and abbreviations for the floor plans of residential properties.

10 發展項目的住宅物業的樓面平面圖  
FLOOR PLANS OF RESIDENTIAL PROPERTIES IN THE DEVELOPMENT

A8洋房  
House A8

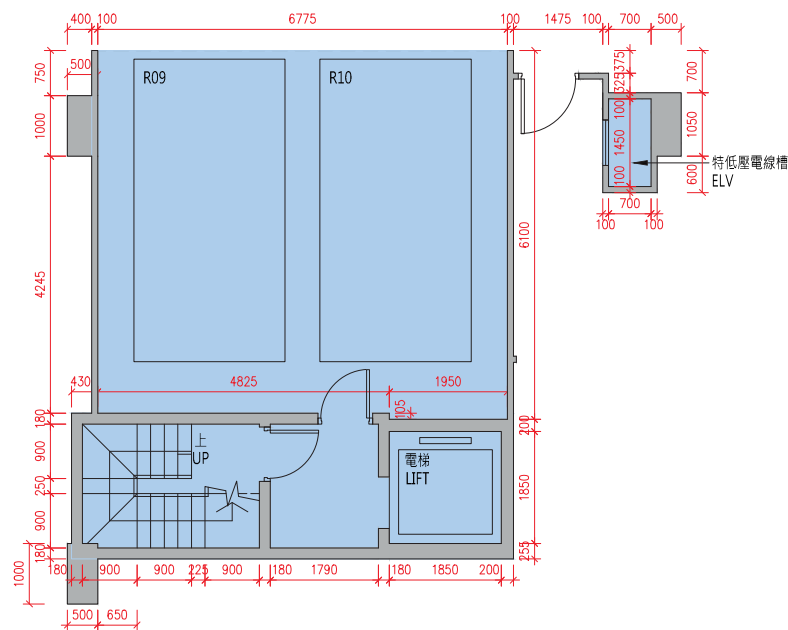

地庫1樓平面圖  
B1/F Floor Plan

貼鄰住客停車位的面積 (不計算入停車位面積或實用面積) :  
A8 洋房地庫 1 樓為 15.821 平方米 (170 平方呎)。  
Area adjoining residential parking space (not included in the area of parking space or saleable area): House A8 on B1/F is 15.821 sq.m. (170sq.ft.)

A9洋房  
HOUSE A9

A7洋房  
HOUSE A7

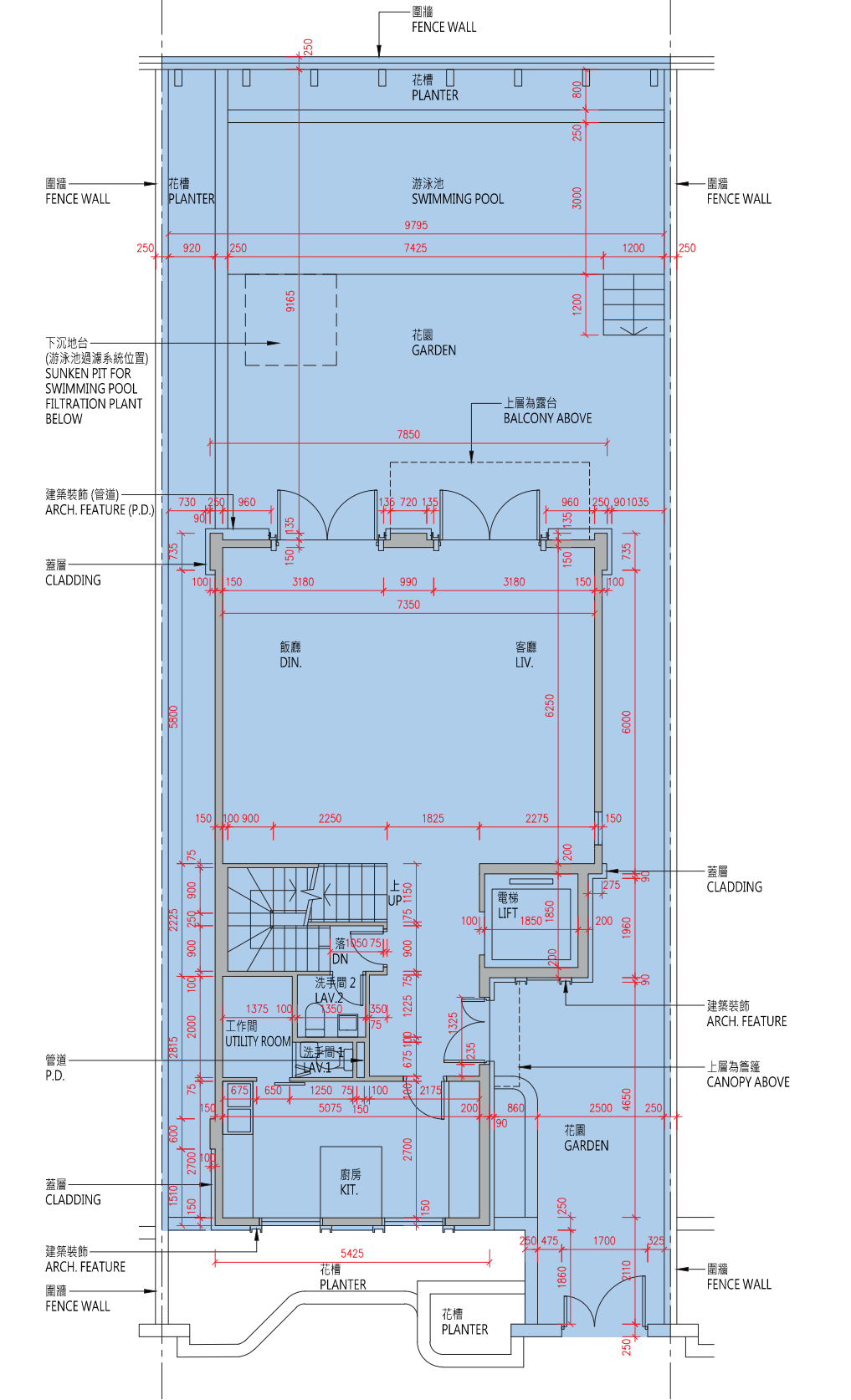

地下平面圖  
G/F Floor Plan

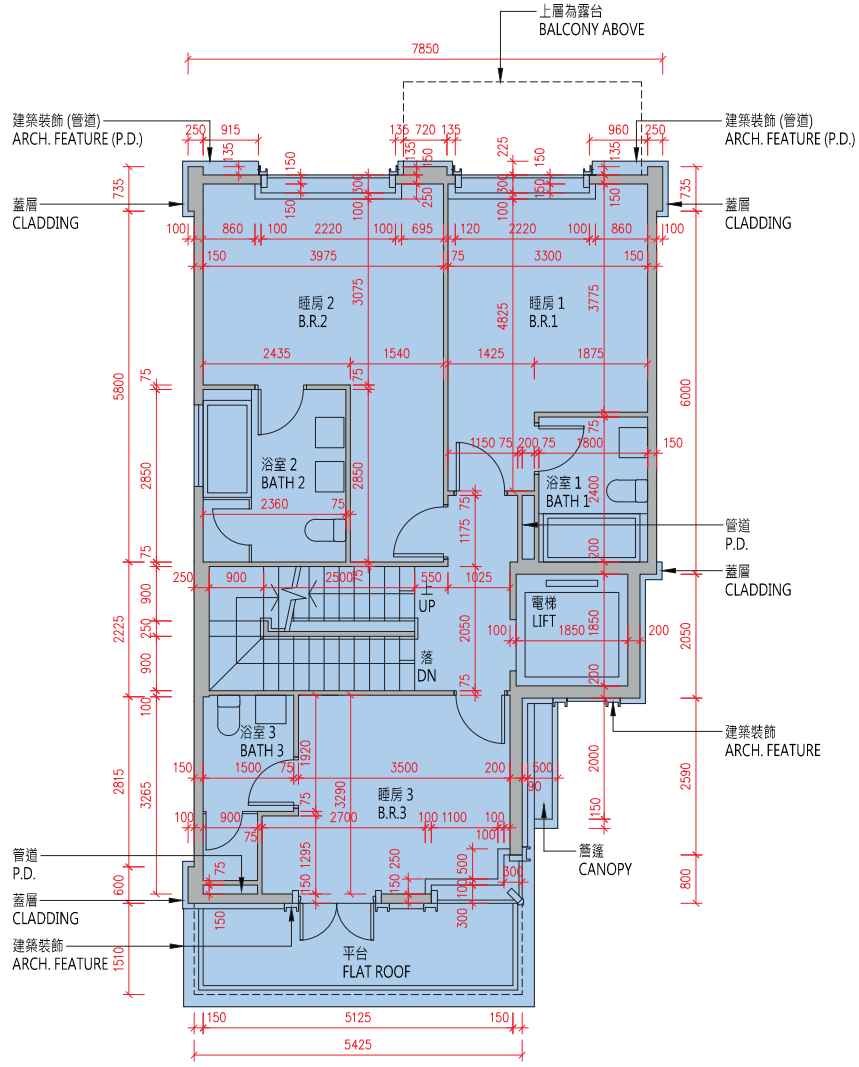

1樓平面圖  
1/F Floor Plan

比例: 0米/M 5米/M  
Scale: 0m/M 5m/M

10 發展項目的住宅物業的樓面平面圖

FLOOR PLANS OF RESIDENTIAL PROPERTIES IN THE DEVELOPMENT

A8洋房

House A8

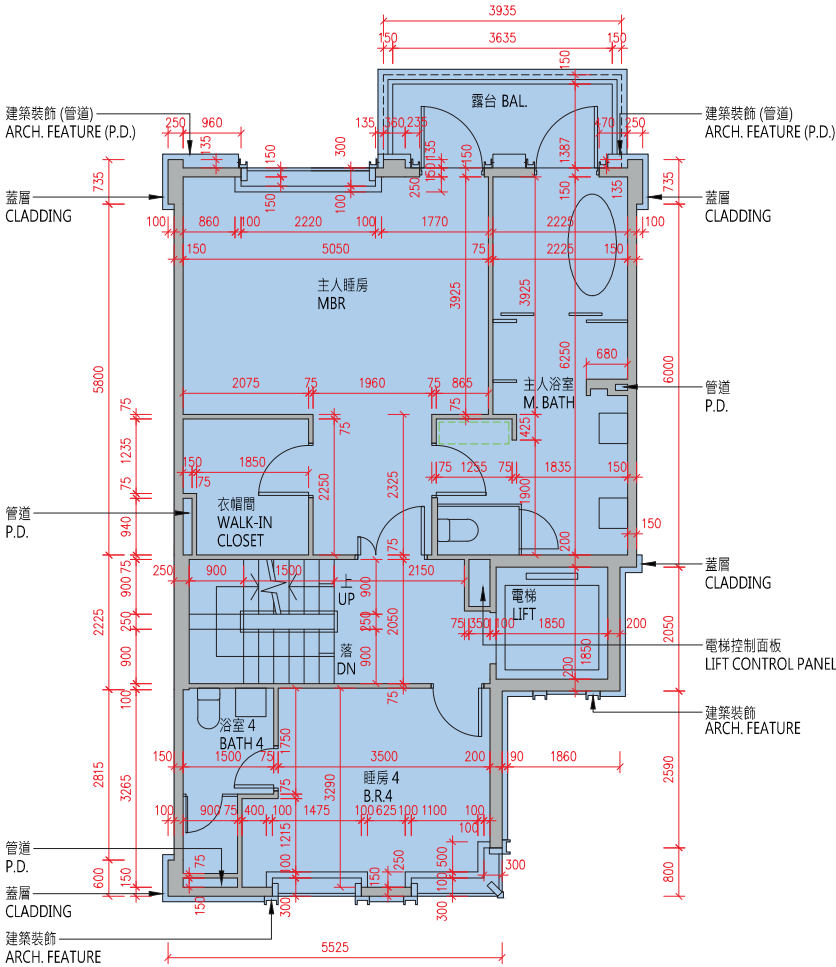
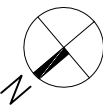

2樓平面圖

2/F Floor Plan

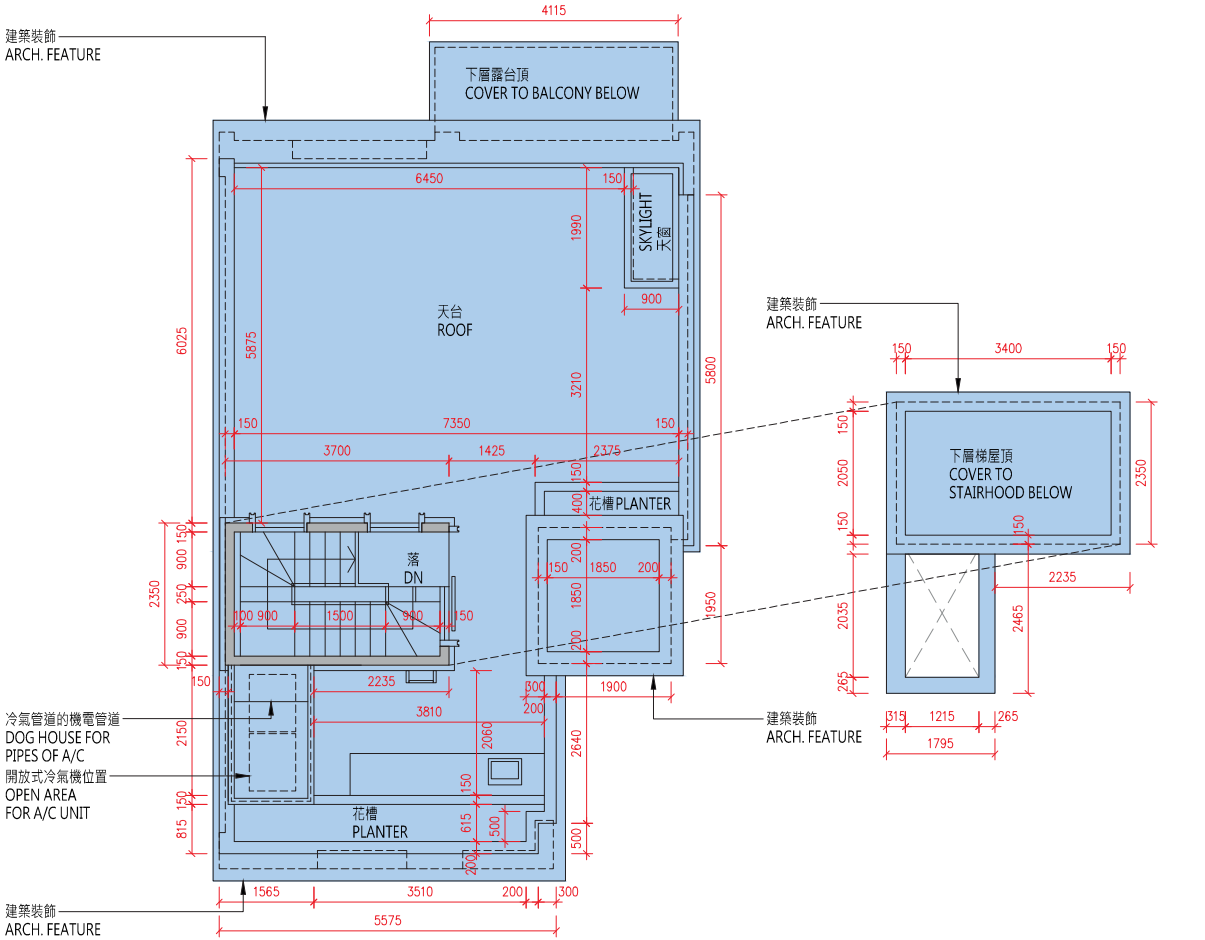

天台平面圖

Roof Floor Plan

比例：0米/M

5米/M

Scale :

樓層 Floor	地庫1樓 B1/F	地下 G/F	1樓 1/F	2樓 2/F	天台 Roof
層與層之間的高度（毫米） Floor to Floor Height (mm)	4350	3750, 3970, 4000	3050, 3125, 3300	3500	N/A
樓板（不包括灰泥）的厚度（毫米） Thickness of Floor Slab (excluding plaster) (mm)	200	150, 200	150, 200	150, 200	N/A



# 10 發展項目的住宅物業的樓面平面圖

## FLOOR PLANS OF RESIDENTIAL PROPERTIES IN THE DEVELOPMENT

備註：

(1) 批地文件特別條件第 8(d) 條規定：-

「(d) 在該地段已建成或擬建的住宅單位數目須不少於 515，並就本 (d) 分條而言：

- (i) 一座擬作為單一家庭住宅的獨立屋、半獨立屋或排屋均被視為一個住宅單位；
- (ii) 署長就獨立屋、半獨立屋或排屋是否構成或擬作為單一家庭住宅所作的決定將為最終決定，並對買方構成約束力；及
- (iii) 署長就什麼構成一個住宅單位所作的決定將為最終決定，並對買方構成約束力。」

(2) 公契及管理協議第 85 條規定：-

「管理人須在管理處備存一份由地政總署署長或任何其他不時替代其位的政府主管當局根據本公契附表三第 43 條所發出的同意的資料記錄，以供所有業主免費查閱及自費影印該資料記錄，並繳付合理費用。所有就此收取的費用一律撥入特別基金。」

(3) 公契及管理協議附表三第 43 條規定：-

「43. 除非事先獲得地政總署署長或任何其他不時替代其位的政府主管當局的書面同意，否則任何業主不得進行或允許或容忍他人進行任何與住宅單位相關而可導致該住宅單位內部相連及通往任何毗連或毗鄰的住宅單位的工程，包括但不限於拆卸或更改任何分隔牆或任何樓板或天台樓板或任何間隔結構。而地政總署署長具有全權酌情給予同意或拒絕同意，倘若給予同意，業主須遵從地政總署署長按其全權酌情附加的任何條款及條件 ( 包括支付費用 ) 。」

(4) 發展項目內所提供的住宅單位總數目為 590。

(5) 平面圖所列的數字為以毫米標示之建築結構尺寸。

(6) 因住宅物業的較高樓層的結構牆的厚度遞減，較高樓層的內部面積，一般比較低樓層的內部面積稍大。

(7) 請參閱本售樓說明書第 20 頁為住宅物業樓面平面圖而設之備註及名詞及簡稱的圖例。

Notes:

(1) Special Condition No. (8)(d) of the Land Grant stipulates that: -

“(d) the total number of residential units erected or to be erected on the lot shall not be less than 515, and for the purposes of this sub-clause (d):

- (i) a detached, semi-detached or terraced house which is intended for use as a single family residence shall be regarded as a residential unit;
- (ii) the decision of the Director as to whether a detached, semi-detached or terraced house constitutes or is intended for use as a single family residence shall be final and binding on the Purchaser; and

(iii) the decision of the Director as to what constitutes a residential unit shall be final and binding on the Purchaser.”

(2) Clause 85 of the Deed of Mutual Covenant incorporating Management Agreement stipulates that: -

“85. The Manager shall deposit in the management office the record provided by the Director of Lands or any other Government authority in place of him from time to time of the information relating to the consent given under Clause 43 of the Third Schedule hereto for inspection by all Owners free of charge and taking copies at their own expense and on payment of a reasonable charge. All charges received shall be credited to the Special Fund.”

(3) Clause 43 of the Third Schedule to the Deed of Mutual Covenant incorporating Management Agreement stipulates that: -

“43. No Owner shall carry out or permit or suffer to be carried out any works in connection with any Residential Unit, including but not limited to demolition or alteration of any partition wall or any floor or roof slab or any partition structure, which will result in such Residential Unit being internally linked to and accessible from any adjoining or adjacent Residential Unit, except with the prior written consent of the Director of Lands or any other Government authority in place of him from time to time, which consent may be given or withheld at his absolute discretion and if given, may be subject to such terms and conditions (including payment of fees) as may be imposed by him at his absolute discretion.”

(4) The total number of residential units provided in the development is 590.

(5) The dimensions in floor plans are all structural dimensions in millimeter.

(6) The internal areas of the residential properties on the upper floors will generally be slightly larger than those on the lower floors because of the reducing thickness of the structural walls on the upper floors.

(7) Please refer to page 20 of this sales brochure for the remarks and legends of the terms and abbreviations for the floor plans of residential properties.

# 10 發展項目的住宅物業的樓面平面圖 FLOOR PLANS OF RESIDENTIAL PROPERTIES IN THE DEVELOPMENT

A9洋房  
House A9

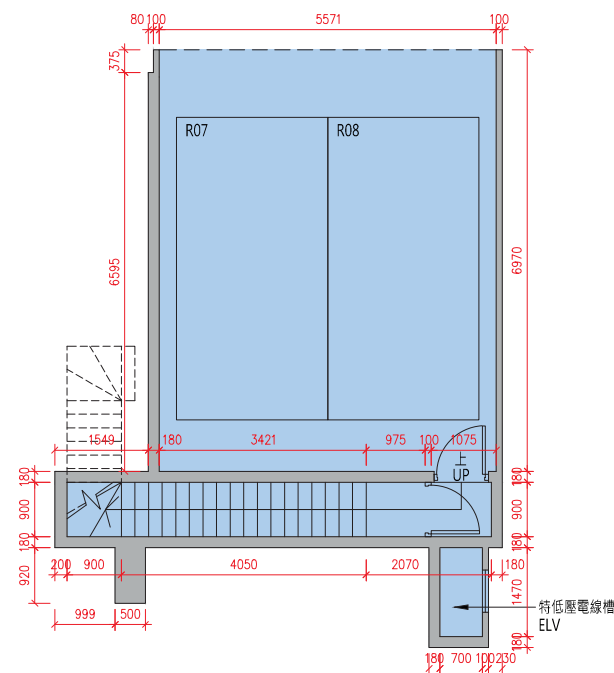

地庫1樓平面圖  
B1/F Floor Plan

貼鄰住客停車位的面積 (不計算入停車位面積或實用面積) :  
A9 洋房地庫 1 樓為 13.830 平方米 (149 平方呎)。  
Area adjoining residential parking space (not included in the area of parking space or saleable area): House A9 on B1/F is 13.830 sq.m. (149sq.ft.)

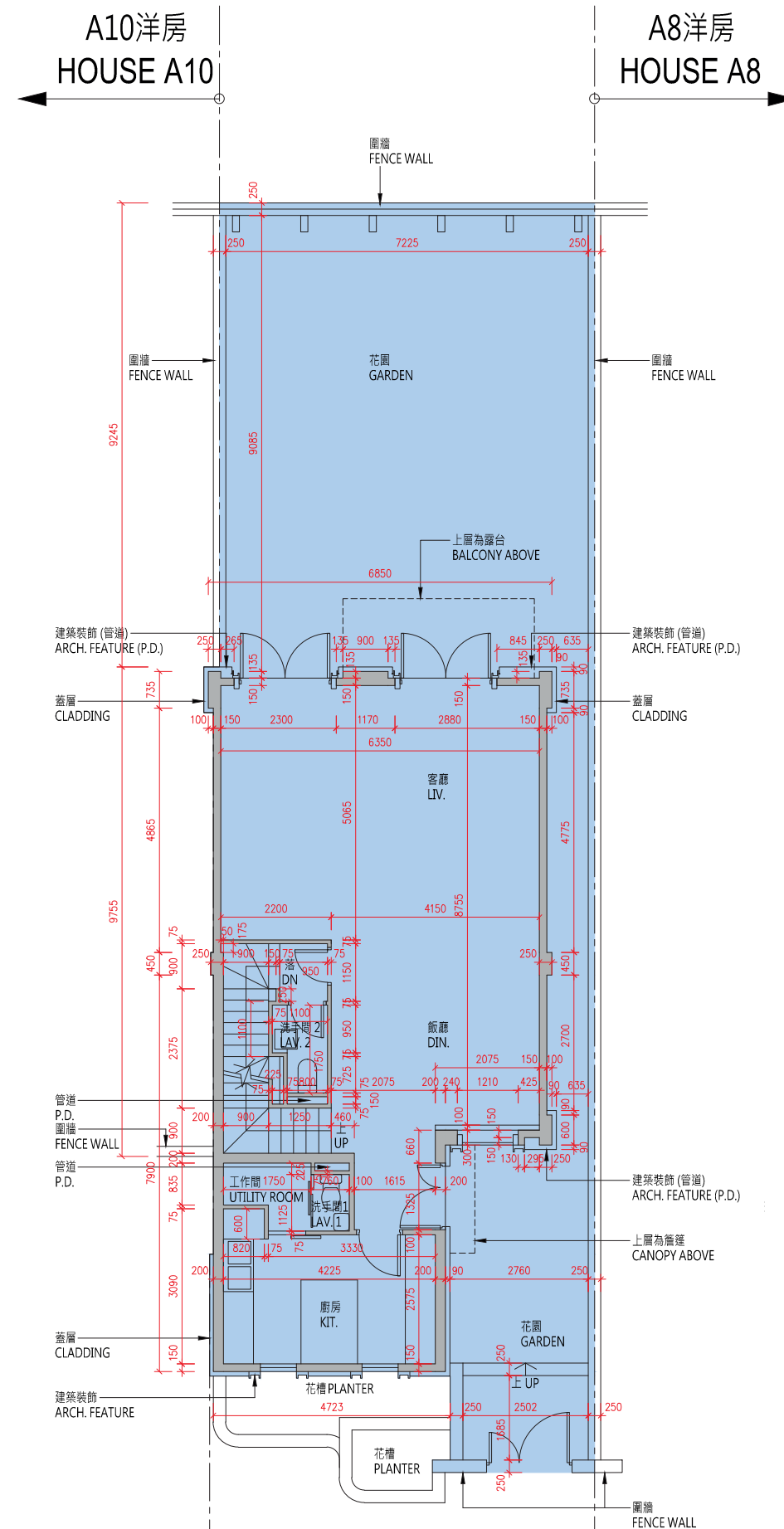

地下平面圖  
G/F Floor Plan

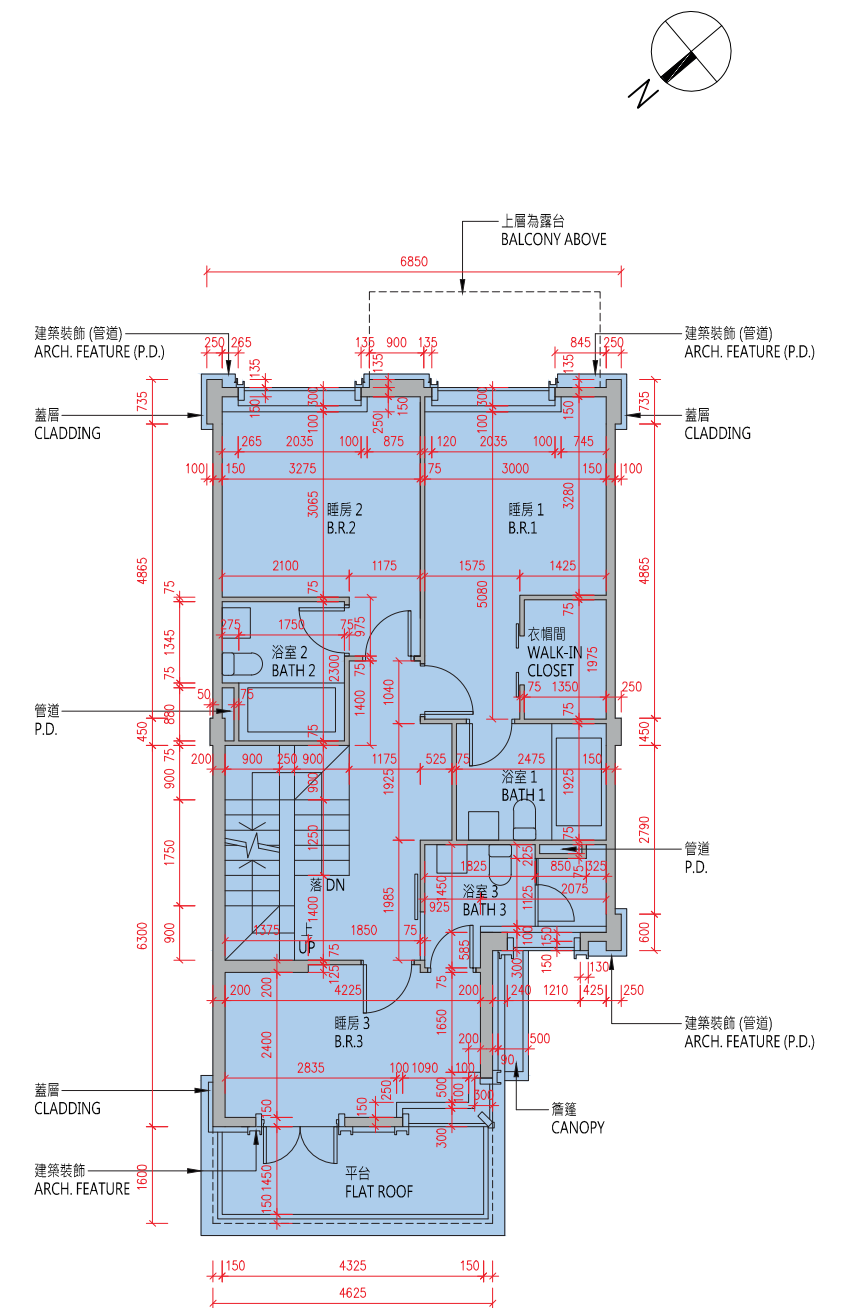

1樓平面圖  
1/F Floor Plan

比例：0米/M 5米/M  
Scale: 0m/M 5m/M

10 發展項目的住宅物業的樓面平面圖  
FLOOR PLANS OF RESIDENTIAL PROPERTIES IN THE DEVELOPMENT

A9洋房  
House A9

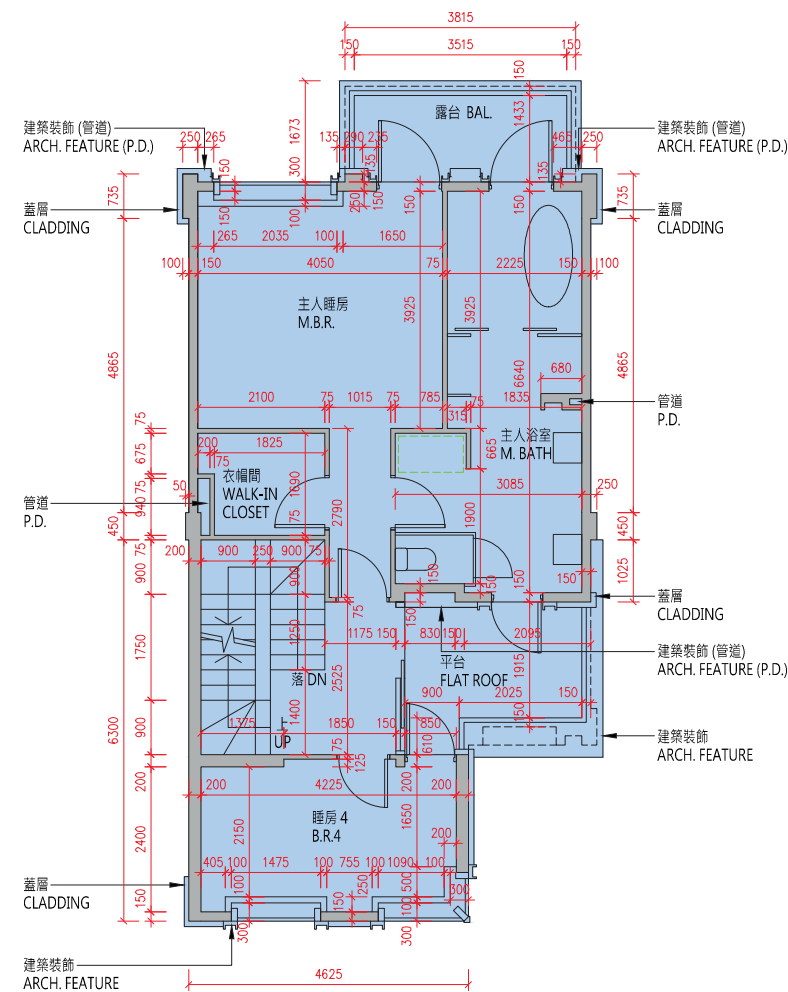
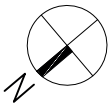

2樓平面圖  
2/F Floor Plan

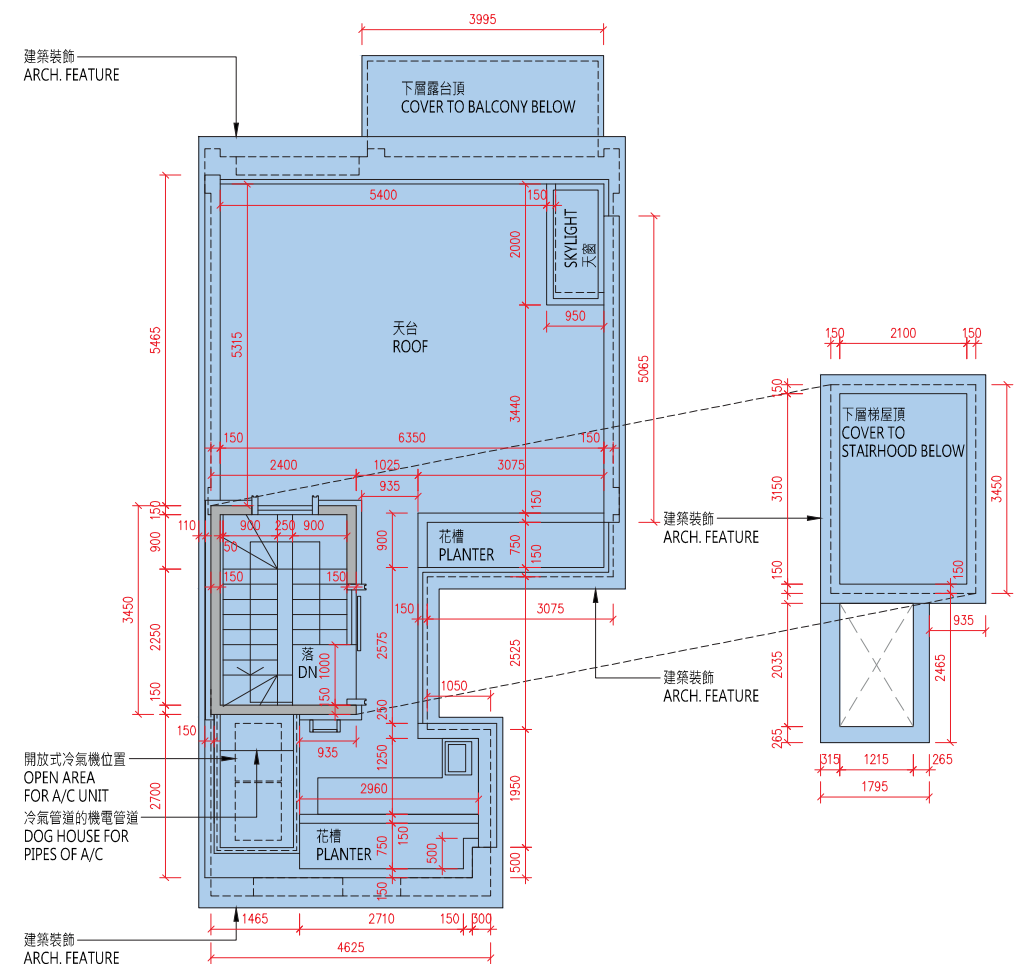

天台平面圖  
Roof Floor Plan

比例：0米/M 5米/M  
Scale : 0 5 10 15 20 25 30 35 40 45 50 55 60 65 70 75 80 85 90 95 100 105 110 115 120 125 130 135 140 145 150 155 160 165 170 175 180 185 190 195 200 205 210 215 220 225 230 235 240 245 250 255 260 265 270 275 280 285 290 295 300 305 310 315 320 325 330 335 340 345 350 355 360 365 370 375 380 385 390 395 400 405 410 415 420 425 430 435 440 445 450 455 460 465 470 475 480 485 490 495 500 505 510 515 520 525 530 535 540 545 550 555 560 565 570 575 580 585 590 595 600 605 610 615 620 625 630 635 640 645 650 655 660 665 670 675 680 685 690 695 700 705 710 715 720 725 730 735 740 745 750 755 760 765 770 775 780 785 790 795 800 805 810 815 820 825 830 835 840 845 850 855 860 865 870 875 880 885 890 895 900 905 910 915 920 925 930 935 940 945 950 955 960 965 970 975 980 985 990 995 1000

樓層 Floor	地庫1樓 B1/F	地下 G/F	1樓 1/F	2樓 2/F	天台 Roof
層與層之間的高度（毫米） Floor to Floor Height (mm)	5060, 5280, 5430, 6030	3750, 3970, 4000	3050, 3080, 3125, 3300	3500	N/A
樓板（不包括灰泥）的厚度（毫米） Thickness of Floor Slab (excluding plaster) (mm)	200	150, 200	150, 200	150, 200	N/A



# 10 發展項目的住宅物業的樓面平面圖

## FLOOR PLANS OF RESIDENTIAL PROPERTIES IN THE DEVELOPMENT

備註：

(1) 批地文件特別條件第 8(d) 條規定：-

「(d) 在該地段已建成或擬建的住宅單位數目須不少於 515，並就本 (d) 分條而言：

- (i) 一座擬作為單一家庭住宅的獨立屋、半獨立屋或排屋均被視為一個住宅單位；
- (ii) 署長就獨立屋、半獨立屋或排屋是否構成或擬作為單一家庭住宅所作的決定將為最終決定，並對買方構成約束力；及
- (iii) 署長就什麼構成一個住宅單位所作的決定將為最終決定，並對買方構成約束力。」

(2) 公契及管理協議第 85 條規定：-

「管理人須在管理處備存一份由地政總署署長或任何其他不時替代其位的政府主管當局根據本公契附表三第 43 條所發出的同意的資料記錄，以供所有業主免費查閱及自費影印該資料記錄，並繳付合理費用。所有就此收取的費用一律撥入特別基金。」

(3) 公契及管理協議附表三第 43 條規定：-

「43. 除非事先獲得地政總署署長或任何其他不時替代其位的政府主管當局的書面同意，否則任何業主不得進行或允許或容忍他人進行任何與住宅單位相關而可導致該住宅單位內部相連及通往任何毗連或毗鄰的住宅單位的工程，包括但不限於拆卸或更改任何分隔牆或任何樓板或天台樓板或任何間隔結構。而地政總署署長具有全權酌情給予同意或拒絕同意，倘若給予同意，業主須遵從地政總署署長按其全權酌情附加的任何條款及條件 ( 包括支付費用 ) 。」

(4) 發展項目內所提供的住宅單位總數目為 590。

(5) 平面圖所列的數字為以毫米標示之建築結構尺寸。

(6) 因住宅物業的較高樓層的結構牆的厚度遞減，較高樓層的內部面積，一般比較低樓層的內部面積稍大。

(7) 請參閱本售樓說明書第 20 頁為住宅物業樓面平面圖而設之備註及名詞及簡稱的圖例。

Notes:

(1) Special Condition No. (8)(d) of the Land Grant stipulates that: -

“(d) the total number of residential units erected or to be erected on the lot shall not be less than 515, and for the purposes of this sub-clause (d):

- (i) a detached, semi-detached or terraced house which is intended for use as a single family residence shall be regarded as a residential unit;
- (ii) the decision of the Director as to whether a detached, semi-detached or terraced house constitutes or is intended for use as a single family residence shall be final and binding on the Purchaser; and
- (iii) the decision of the Director as to what constitutes a residential unit shall be final and binding on the Purchaser.”

(2) Clause 85 of the Deed of Mutual Covenant incorporating Management Agreement stipulates that: -

“85. The Manager shall deposit in the management office the record provided by the Director of Lands or any other Government authority in place of him from time to time of the information relating to the consent given under Clause 43 of the Third Schedule hereto for inspection by all Owners free of charge and taking copies at their own expense and on payment of a reasonable charge. All charges received shall be credited to the Special Fund.”

(3) Clause 43 of the Third Schedule to the Deed of Mutual Covenant incorporating Management Agreement stipulates that: -

“43. No Owner shall carry out or permit or suffer to be carried out any works in connection with any Residential Unit, including but not limited to demolition or alteration of any partition wall or any floor or roof slab or any partition structure, which will result in such Residential Unit being internally linked to and accessible from any adjoining or adjacent Residential Unit, except with the prior written consent of the Director of Lands or any other Government authority in place of him from time to time, which consent may be given or withheld at his absolute discretion and if given, may be subject to such terms and conditions (including payment of fees) as may be imposed by him at his absolute discretion.”

(4) The total number of residential units provided in the development is 590.

(5) The dimensions in floor plans are all structural dimensions in millimeter.

(6) The internal areas of the residential properties on the upper floors will generally be slightly larger than those on the lower floors because of the reducing thickness of the structural walls on the upper floors.

(7) Please refer to page 20 of this sales brochure for the remarks and legends of the terms and abbreviations for the floor plans of residential properties.

# 10 發展項目的住宅物業的樓面平面圖 FLOOR PLANS OF RESIDENTIAL PROPERTIES IN THE DEVELOPMENT

**A10洋房  
House A10**

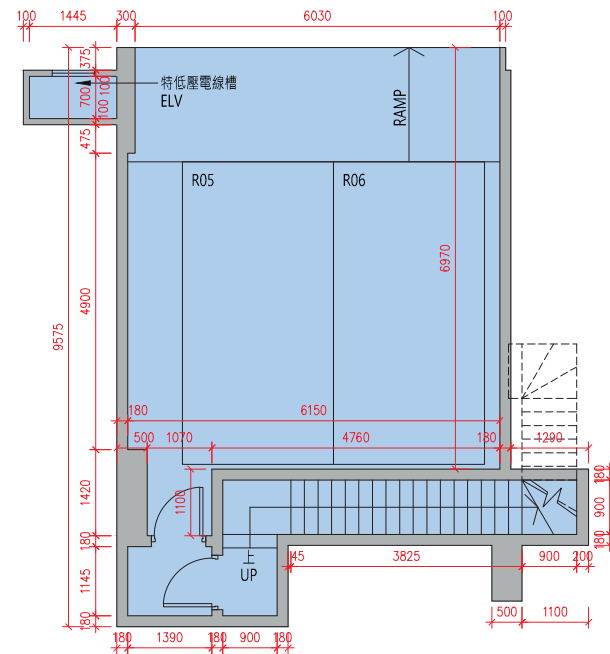

**地庫1樓平面圖  
B1/F Floor Plan**

貼鄰住客停車位的面積 (不計入停車位面積或實用面積) :  
A10 洋房地庫 1 樓為 18.730 平方米 (202 平方呎)。  
Area adjoining residential parking space (not included in the area of parking  
space or saleable area): House A10 on B1/F is 18.730 sq.m. (202sq.ft.)

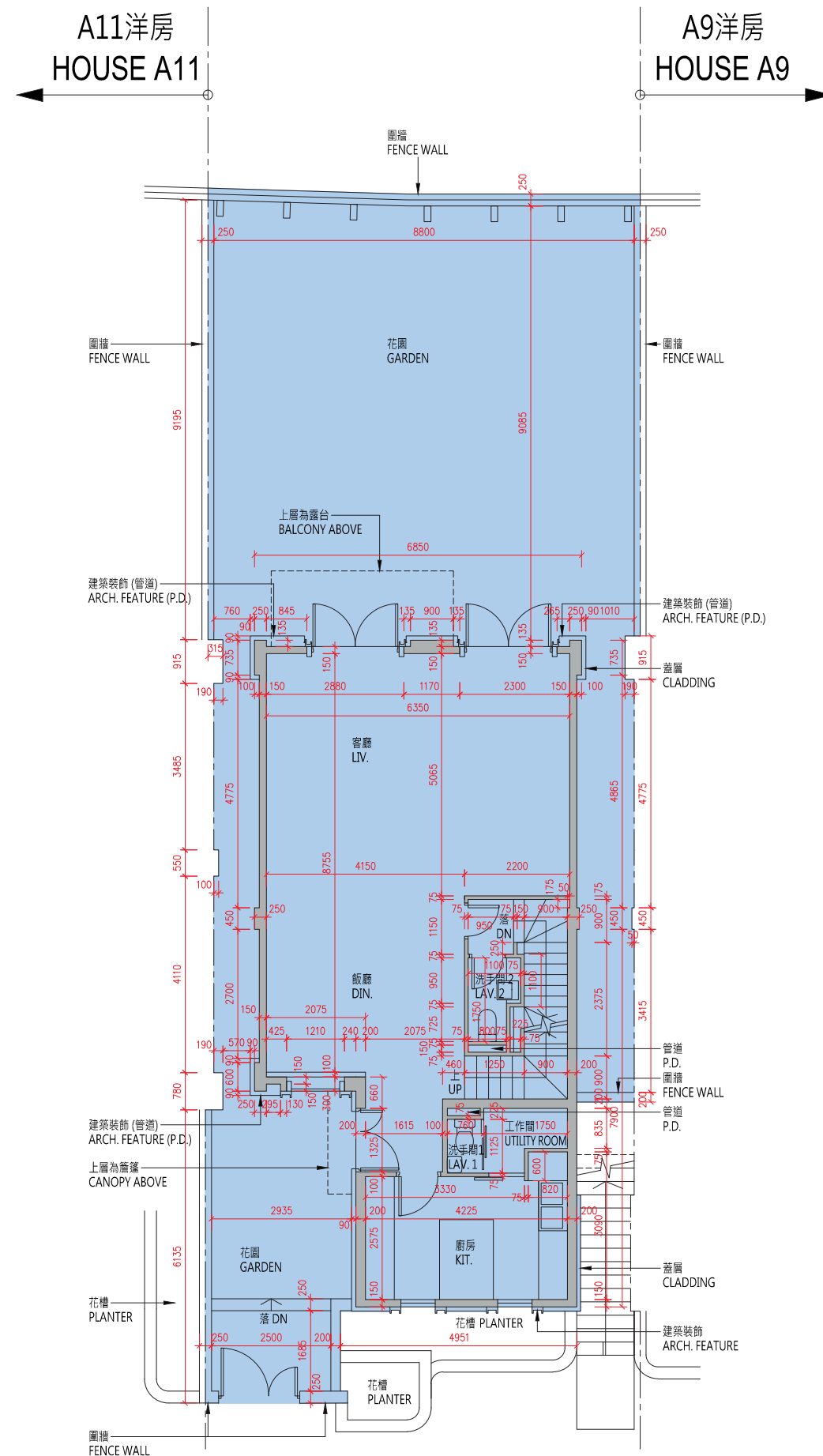

**地下平面圖  
G/F Floor Plan**

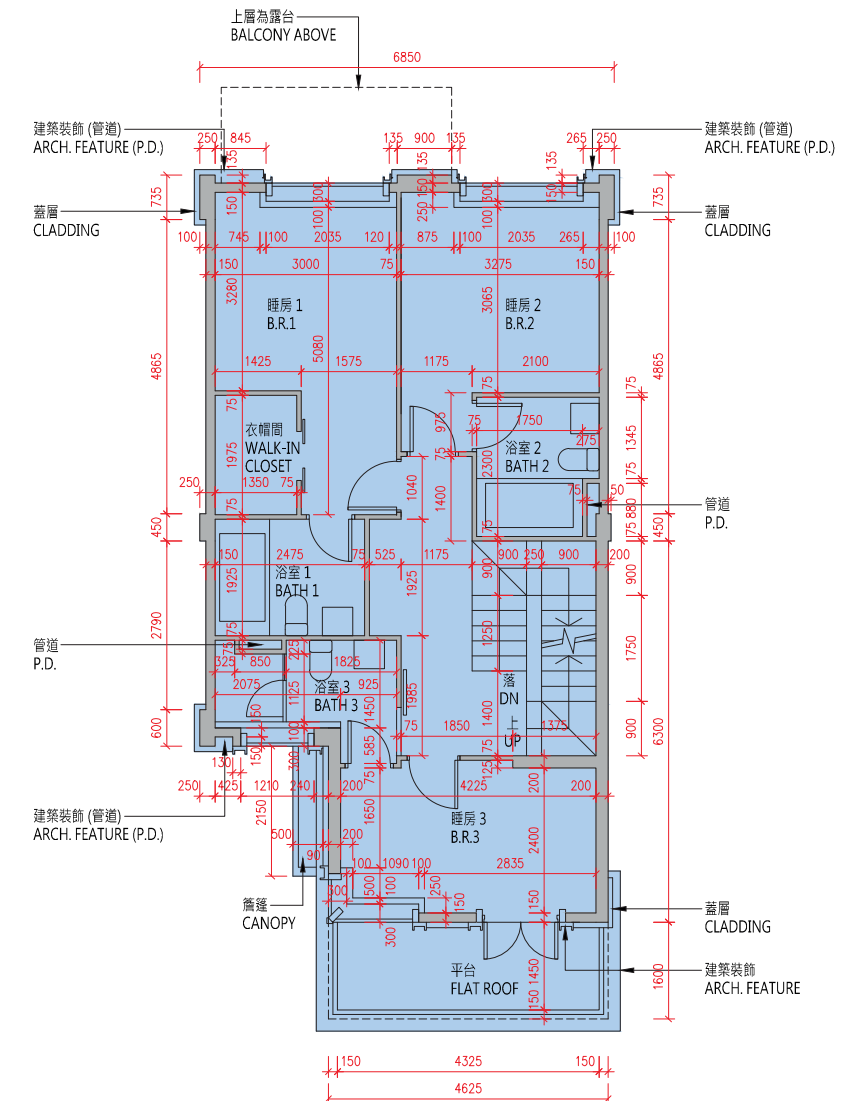

**1樓平面圖  
1/F Floor Plan**

比例: 0米/M 5米/M  
Scale: 0 5

10 發展項目的住宅物業的樓面平面圖  
FLOOR PLANS OF RESIDENTIAL PROPERTIES IN THE DEVELOPMENT

A10洋房  
House A10

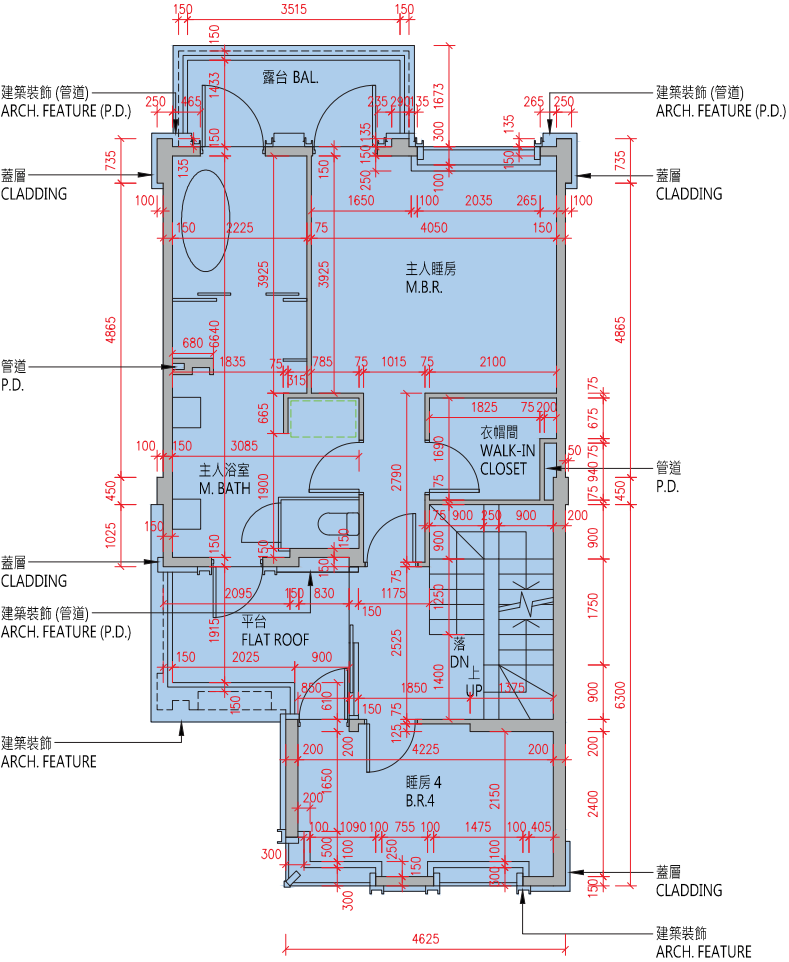
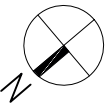

2樓平面圖  
2/F Floor Plan

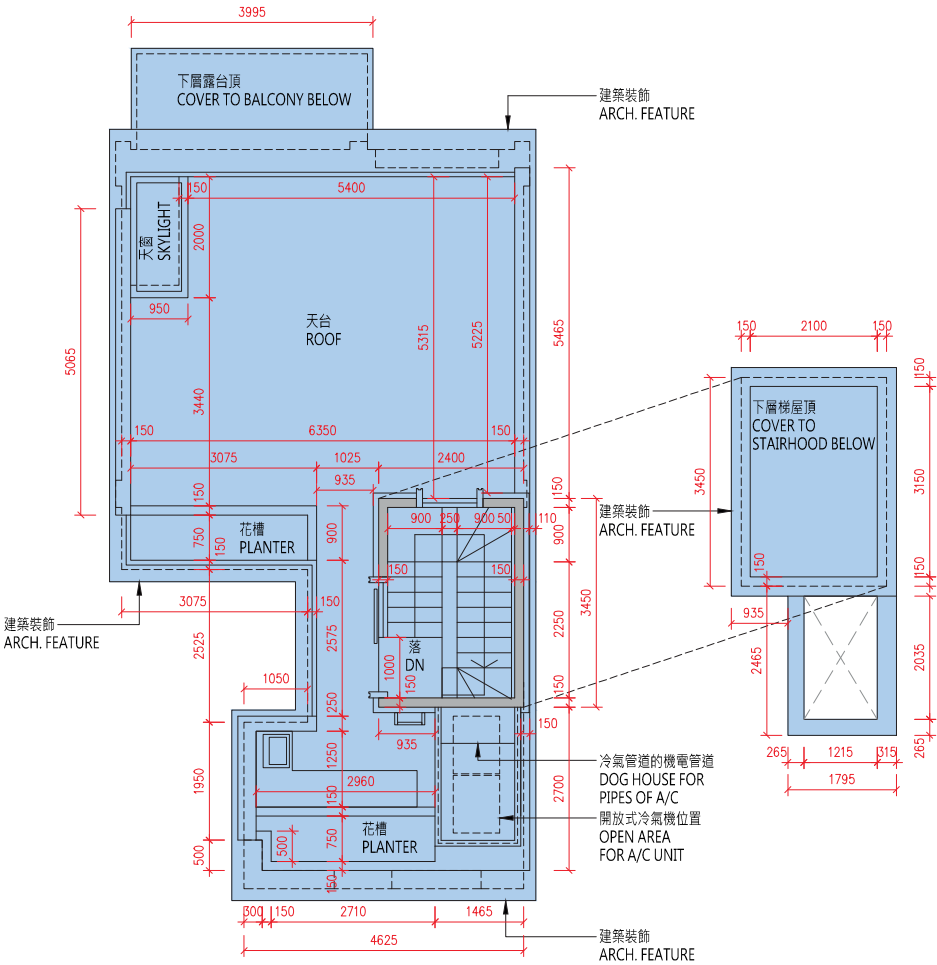

天台平面圖  
Roof Floor Plan

比例：0米/M                      5米/M  
Scale : 

樓層 Floor	地庫1樓 B1/F	地下 G/F	1樓 1/F	2樓 2/F	天台 Roof
層與層之間的高度（毫米） Floor to Floor Height (mm)	5185, 5280, 5445, 5785	3750, 3970, 4000	3050, 3080, 3125, 3300	3500	N/A
樓板（不包括灰泥）的厚度（毫米） Thickness of Floor Slab (excluding plaster) (mm)	200	150, 200	150, 200	150, 200	N/A



# 10 發展項目的住宅物業的樓面平面圖

## FLOOR PLANS OF RESIDENTIAL PROPERTIES IN THE DEVELOPMENT

備註：

(1) 批地文件特別條件第 8(d) 條規定：-

「(d) 在該地段已建成或擬建的住宅單位數目須不少於 515，並就本 (d) 分條而言：

- (i) 一座擬作為單一家庭住宅的獨立屋、半獨立屋或排屋均被視為一個住宅單位；
- (ii) 署長就獨立屋、半獨立屋或排屋是否構成或擬作為單一家庭住宅所作的決定將為最終決定，並對買方構成約束力；及
- (iii) 署長就什麼構成一個住宅單位所作的決定將為最終決定，並對買方構成約束力。」

(2) 公契及管理協議第 85 條規定：-

「管理人須在管理處備存一份由地政總署署長或任何其他不時替代其位的政府主管當局根據本公契附表三第 43 條所發出的同意的資料記錄，以供所有業主免費查閱及自費影印該資料記錄，並繳付合理費用。所有就此收取的費用一律撥入特別基金。」

(3) 公契及管理協議附表三第 43 條規定：-

「43. 除非事先獲得地政總署署長或任何其他不時替代其位的政府主管當局的書面同意，否則任何業主不得進行或允許或容忍他人進行任何與住宅單位相關而可導致該住宅單位內部相連及通往任何毗連或毗鄰的住宅單位的工程，包括但不限於拆卸或更改任何分隔牆或任何樓板或天台樓板或任何間隔結構。而地政總署署長具有全權酌情給予同意或拒絕同意，倘若給予同意，業主須遵從地政總署署長按其全權酌情附加的任何條款及條件 ( 包括支付費用 ) 。」

(4) 發展項目內所提供的住宅單位總數目為 590。

(5) 平面圖所列的數字為以毫米標示之建築結構尺寸。

(6) 因住宅物業的較高樓層的結構牆的厚度遞減，較高樓層的內部面積，一般比較低樓層的內部面積稍大。

(7) 請參閱本售樓說明書第 20 頁為住宅物業樓面平面圖而設之備註及名詞及簡稱的圖例。

Notes:

(1) Special Condition No. (8)(d) of the Land Grant stipulates that: -

“(d) the total number of residential units erected or to be erected on the lot shall not be less than 515, and for the purposes of this sub-clause (d):

- (i) a detached, semi-detached or terraced house which is intended for use as a single family residence shall be regarded as a residential unit;
- (ii) the decision of the Director as to whether a detached, semi-detached or terraced house constitutes or is intended for use as a single family residence shall be final and binding on the Purchaser; and
- (iii) the decision of the Director as to what constitutes a residential unit shall be final and binding on the Purchaser.”

(2) Clause 85 of the Deed of Mutual Covenant incorporating Management Agreement stipulates that: -

“85. The Manager shall deposit in the management office the record provided by the Director of Lands or any other Government authority in place of him from time to time of the information relating to the consent given under Clause 43 of the Third Schedule hereto for inspection by all Owners free of charge and taking copies at their own expense and on payment of a reasonable charge. All charges received shall be credited to the Special Fund.”

(3) Clause 43 of the Third Schedule to the Deed of Mutual Covenant incorporating Management Agreement stipulates that: -

“43. No Owner shall carry out or permit or suffer to be carried out any works in connection with any Residential Unit, including but not limited to demolition or alteration of any partition wall or any floor or roof slab or any partition structure, which will result in such Residential Unit being internally linked to and accessible from any adjoining or adjacent Residential Unit, except with the prior written consent of the Director of Lands or any other Government authority in place of him from time to time, which consent may be given or withheld at his absolute discretion and if given, may be subject to such terms and conditions (including payment of fees) as may be imposed by him at his absolute discretion.”

(4) The total number of residential units provided in the development is 590.

(5) The dimensions in floor plans are all structural dimensions in millimeter.

(6) The internal areas of the residential properties on the upper floors will generally be slightly larger than those on the lower floors because of the reducing thickness of the structural walls on the upper floors.

(7) Please refer to page 20 of this sales brochure for the remarks and legends of the terms and abbreviations for the floor plans of residential properties.



10 發展項目的住宅物業的樓面平面圖  
FLOOR PLANS OF RESIDENTIAL PROPERTIES IN THE DEVELOPMENT

A11洋房  
House A11

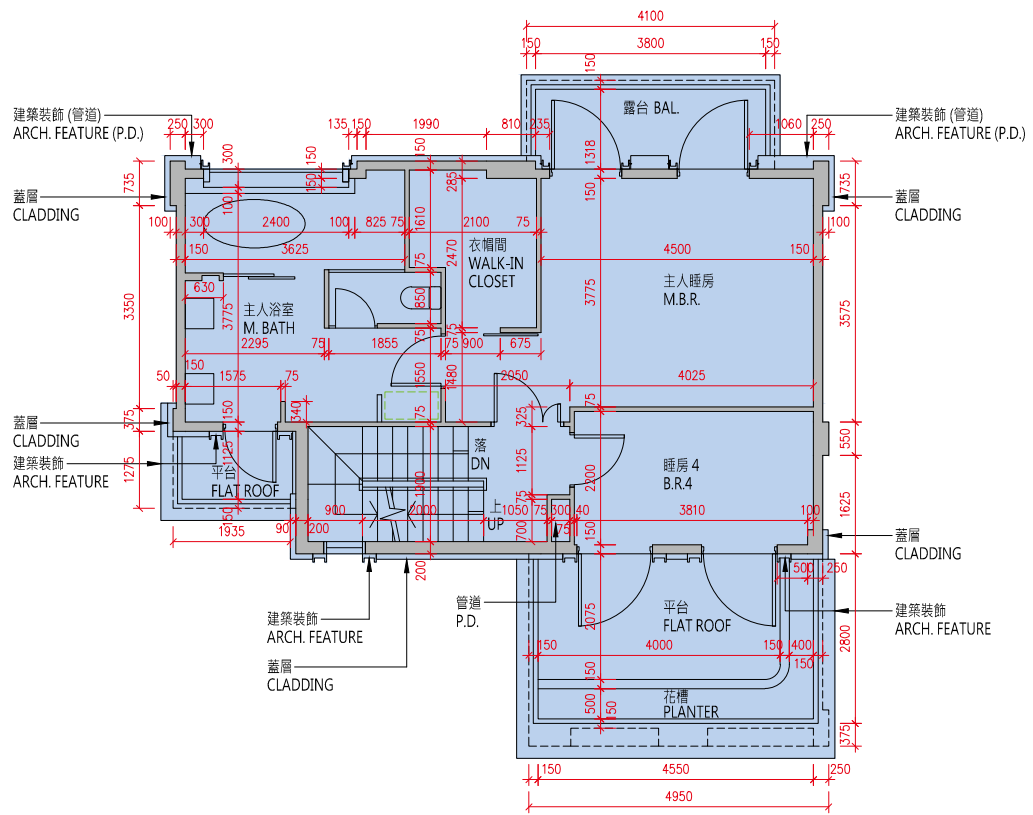
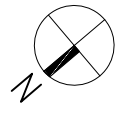

2樓平面圖  
2/F Floor Plan

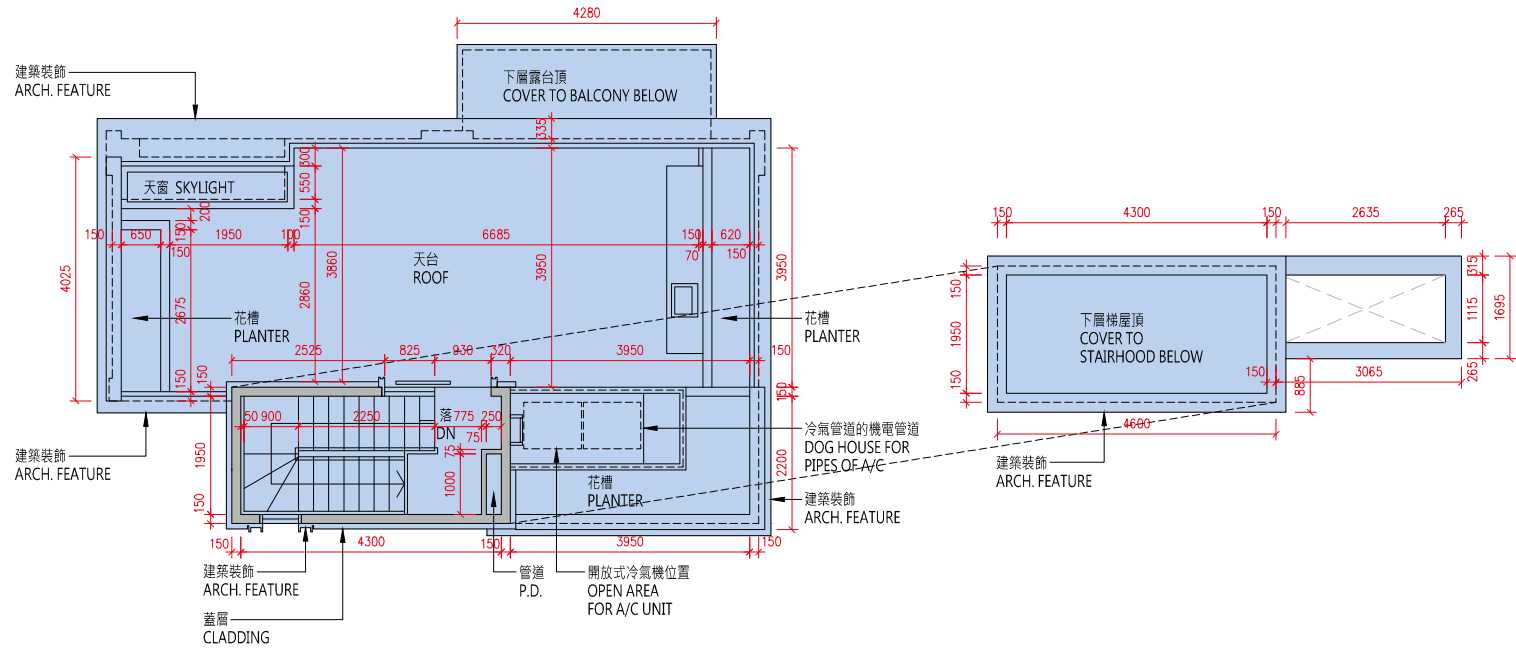

天台平面圖  
Roof Floor Plan

比例：0米/M 5米/M  
Scale : 5米/M

樓層 Floor	地庫1樓 B1/F	地下 G/F	1樓 1/F	2樓 2/F	天台 Roof
層與層之間的高度（毫米） Floor to Floor Height (mm)	4540, 5250, 5615	3970, 4000	3050, 3080, 3125, 3300	3500	N/A
樓板（不包括灰泥）的厚度（毫米） Thickness of Floor Slab (excluding plaster) (mm)	200	150, 200	150, 200	150, 200	N/A



# 10 發展項目的住宅物業的樓面平面圖

## FLOOR PLANS OF RESIDENTIAL PROPERTIES IN THE DEVELOPMENT

備註：

(1) 批地文件特別條件第 8(d) 條規定：-

「(d) 在該地段已建成或擬建的住宅單位數目須不少於 515，並就本 (d) 分條而言：

- (i) 一座擬作為單一家庭住宅的獨立屋、半獨立屋或排屋均被視為一個住宅單位；
- (ii) 署長就獨立屋、半獨立屋或排屋是否構成或擬作為單一家庭住宅所作的決定將為最終決定，並對買方構成約束力；及
- (iii) 署長就什麼構成一個住宅單位所作的決定將為最終決定，並對買方構成約束力。」

(2) 公契及管理協議第 85 條規定：-

「管理人須在管理處備存一份由地政總署署長或任何其他不時替代其位的政府主管當局根據本公契附表三第 43 條所發出的同意的資料記錄，以供所有業主免費查閱及自費影印該資料記錄，並繳付合理費用。所有就此收取的費用一律撥入特別基金。」

(3) 公契及管理協議附表三第 43 條規定：-

「43. 除非事先獲得地政總署署長或任何其他不時替代其位的政府主管當局的書面同意，否則任何業主不得進行或允許或容忍他人進行任何與住宅單位相關而可導致該住宅單位內部相連及通往任何毗連或毗鄰的住宅單位的工程，包括但不限於拆卸或更改任何分隔牆或任何樓板或天台樓板或任何間隔結構。而地政總署署長具有全權酌情給予同意或拒絕同意，倘若給予同意，業主須遵從地政總署署長按其全權酌情附加的任何條款及條件 ( 包括支付費用 ) 。」

(4) 發展項目內所提供的住宅單位總數目為 590。

(5) 平面圖所列的數字為以毫米標示之建築結構尺寸。

(6) 因住宅物業的較高樓層的結構牆的厚度遞減，較高樓層的內部面積，一般比較低樓層的內部面積稍大。

(7) 請參閱本售樓說明書第 20 頁為住宅物業樓面平面圖而設之備註及名詞及簡稱的圖例。

Notes:

(1) Special Condition No. (8)(d) of the Land Grant stipulates that: -

“(d) the total number of residential units erected or to be erected on the lot shall not be less than 515, and for the purposes of this sub-clause (d):

- (i) a detached, semi-detached or terraced house which is intended for use as a single family residence shall be regarded as a residential unit;
- (ii) the decision of the Director as to whether a detached, semi-detached or terraced house constitutes or is intended for use as a single family residence shall be final and binding on the Purchaser; and
- (iii) the decision of the Director as to what constitutes a residential unit shall be final and binding on the Purchaser.”

(2) Clause 85 of the Deed of Mutual Covenant incorporating Management Agreement stipulates that: -

“85. The Manager shall deposit in the management office the record provided by the Director of Lands or any other Government authority in place of him from time to time of the information relating to the consent given under Clause 43 of the Third Schedule hereto for inspection by all Owners free of charge and taking copies at their own expense and on payment of a reasonable charge. All charges received shall be credited to the Special Fund.”

(3) Clause 43 of the Third Schedule to the Deed of Mutual Covenant incorporating Management Agreement stipulates that: -

“43. No Owner shall carry out or permit or suffer to be carried out any works in connection with any Residential Unit, including but not limited to demolition or alteration of any partition wall or any floor or roof slab or any partition structure, which will result in such Residential Unit being internally linked to and accessible from any adjoining or adjacent Residential Unit, except with the prior written consent of the Director of Lands or any other Government authority in place of him from time to time, which consent may be given or withheld at his absolute discretion and if given, may be subject to such terms and conditions (including payment of fees) as may be imposed by him at his absolute discretion.”

(4) The total number of residential units provided in the development is 590.

(5) The dimensions in floor plans are all structural dimensions in millimeter.

(6) The internal areas of the residential properties on the upper floors will generally be slightly larger than those on the lower floors because of the reducing thickness of the structural walls on the upper floors.

(7) Please refer to page 20 of this sales brochure for the remarks and legends of the terms and abbreviations for the floor plans of residential properties.

# 10 發展項目的住宅物業的樓面平面圖 FLOOR PLANS OF RESIDENTIAL PROPERTIES IN THE DEVELOPMENT

## A12洋房 House A12

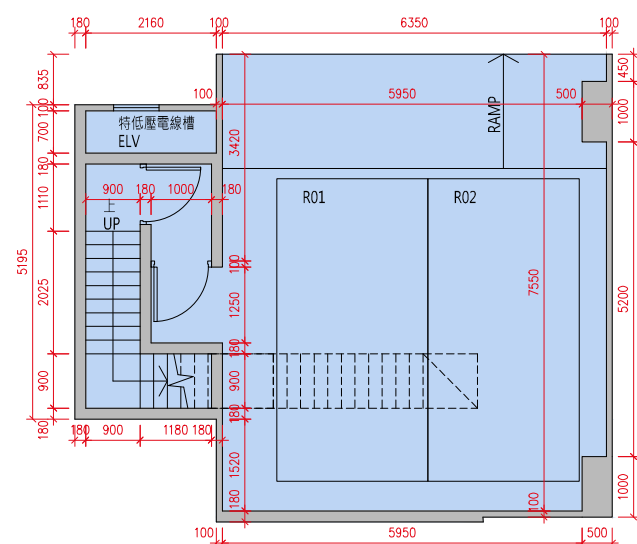

地庫1樓平面圖  
B1/F Floor Plan

貼鄰住客停車位的面積 (不計算入停車位面積或實用面積) :  
A12 洋房地庫 1 樓為 23.657 平方米 (255 平方呎)。  
Area adjoining residential parking space (not included in the area of parking  
space or saleable area): House A12 on B1/F is 23.657 sq.m. (255sq.ft.)

## A11洋房 HOUSE A11

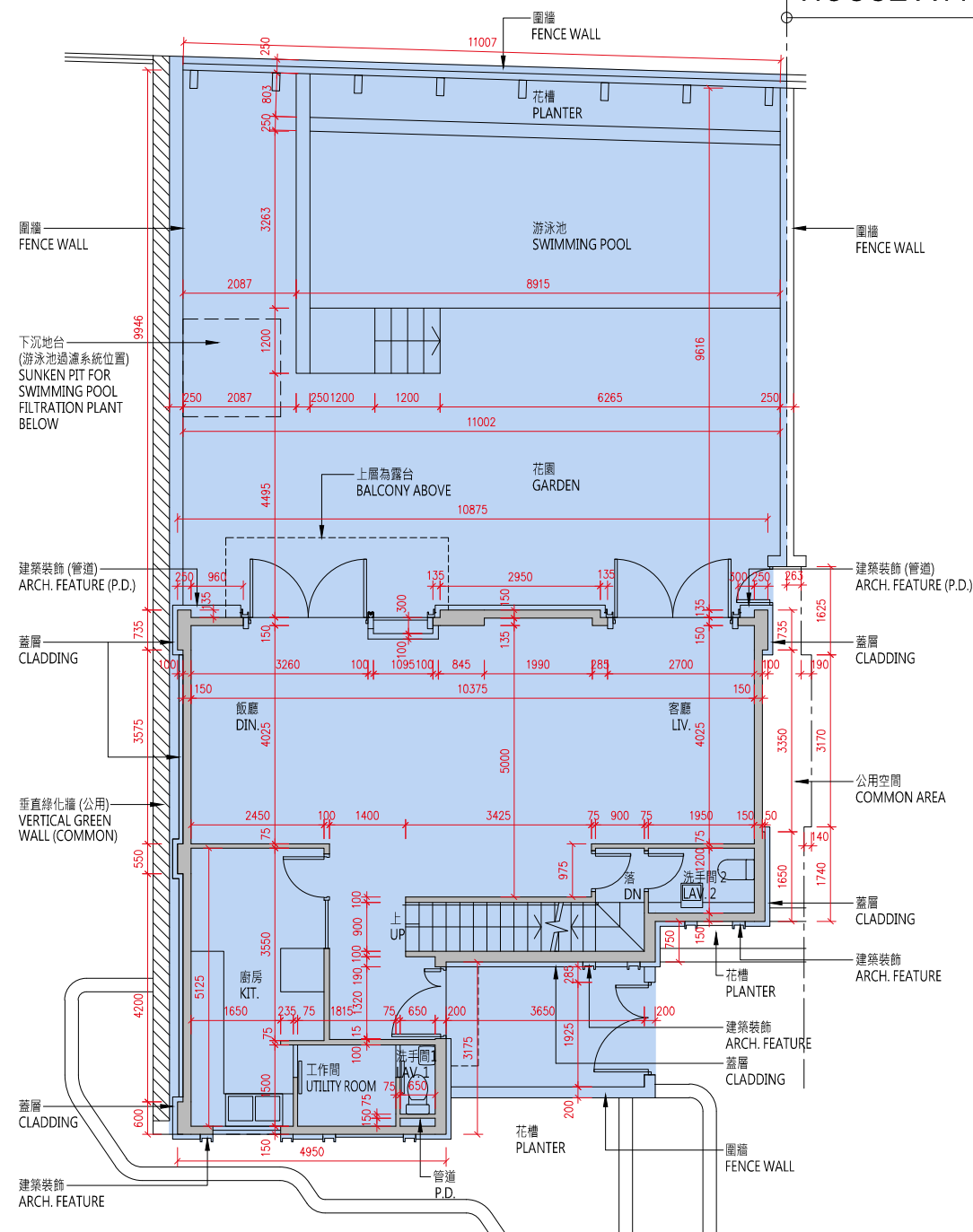

地下平面圖  
G/F Floor Plan

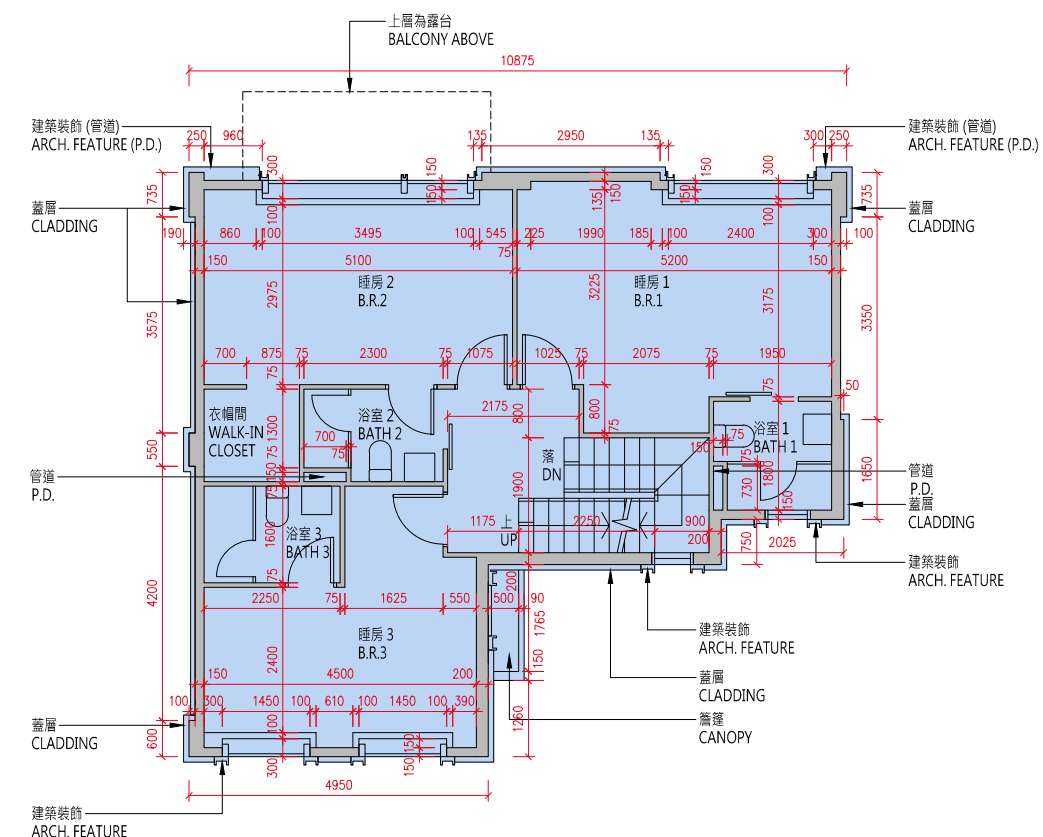

1樓平面圖  
1/F Floor Plan

比 例 :0米/M 5米/M  
Scale :

10 發展項目的住宅物業的樓面平面圖

FLOOR PLANS OF RESIDENTIAL PROPERTIES IN THE DEVELOPMENT

A12洋房

House A12

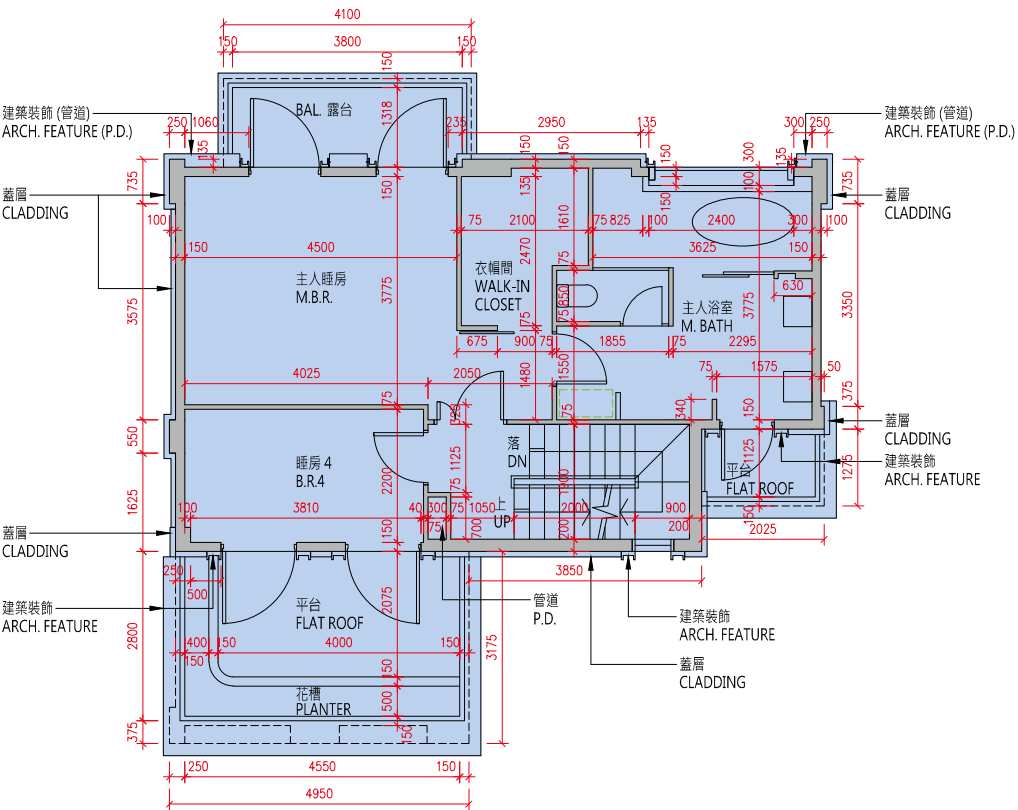
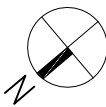

2樓平面圖

2/F Floor Plan

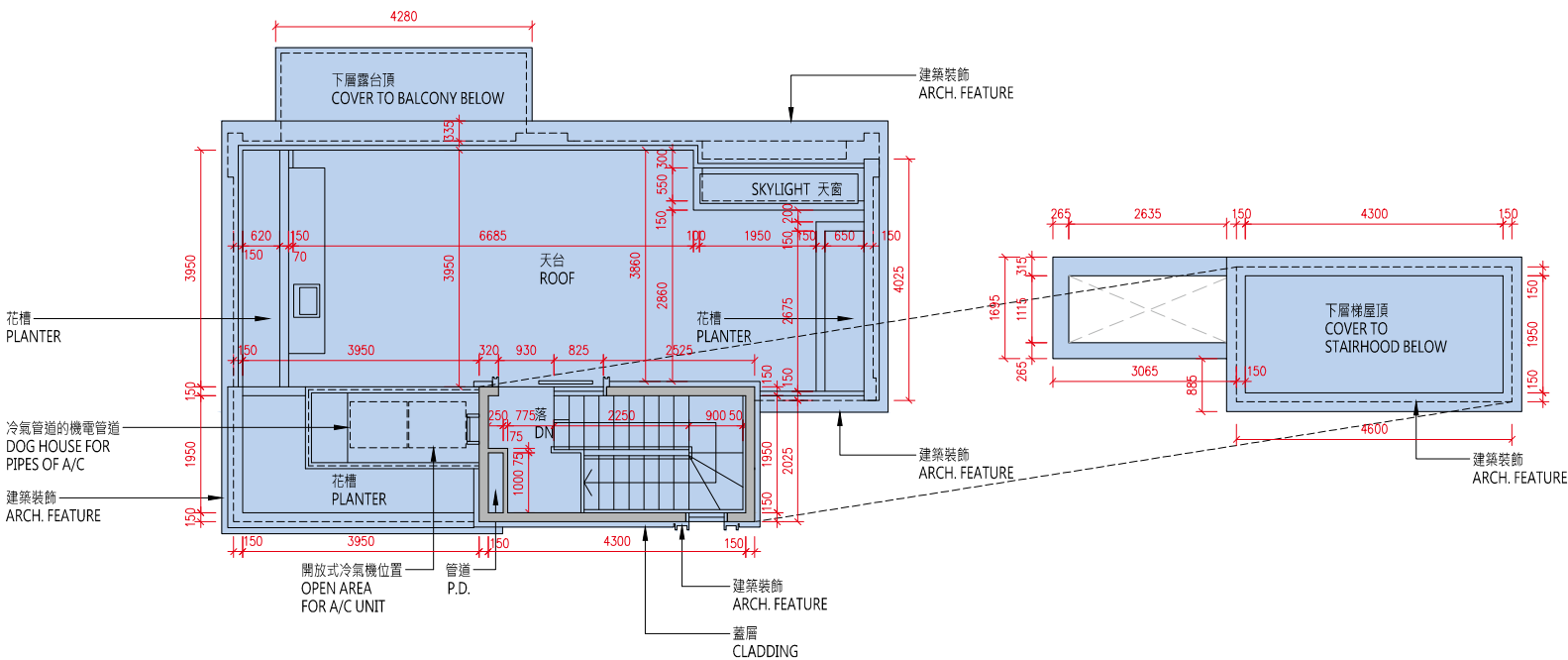

天台平面圖

Roof Floor Plan

比 例：0米/M

Scale：0 5米/M

樓層 Floor	地庫1樓 B1/F	地下 G/F	1樓 1/F	2樓 2/F	天台 Roof
層與層之間的高度（毫米） Floor to Floor Height (mm)	4280, 4990, 5390	3970, 4000	3050, 3080, 3125, 3300	3500	N/A
樓板（不包括灰泥）的厚度（毫米） Thickness of Floor Slab (excluding plaster) (mm)	200	150 ,200	150, 200	150, 200	N/A

# 10 發展項目的住宅物業的樓面平面圖

## FLOOR PLANS OF RESIDENTIAL PROPERTIES IN THE DEVELOPMENT

備註：

(1) 批地文件特別條件第 8(d) 條規定：-

「(d) 在該地段已建成或擬建的住宅單位數目須不少於 515，並就本 (d) 分條而言：

- (i) 一座擬作為單一家庭住宅的獨立屋、半獨立屋或排屋均被視為一個住宅單位；
- (ii) 署長就獨立屋、半獨立屋或排屋是否構成或擬作為單一家庭住宅所作的決定將為最終決定，並對買方構成約束力；及
- (iii) 署長就什麼構成一個住宅單位所作的決定將為最終決定，並對買方構成約束力。」

(2) 公契及管理協議第 85 條規定：-

「管理人須在管理處備存一份由地政總署署長或任何其他不時替代其位的政府主管當局根據本公契附表三第 43 條所發出的同意的資料記錄，以供所有業主免費查閱及自費影印該資料記錄，並繳付合理費用。所有就此收取的費用一律撥入特別基金。」

(3) 公契及管理協議附表三第 43 條規定：-

「43. 除非事先獲得地政總署署長或任何其他不時替代其位的政府主管當局的書面同意，否則任何業主不得進行或允許或容忍他人進行任何與住宅單位相關而可導致該住宅單位內部相連及通往任何毗連或毗鄰的住宅單位的工程，包括但不限於拆卸或更改任何分隔牆或任何樓板或天台樓板或任何間隔結構。而地政總署署長具有全權酌情給予同意或拒絕同意，倘若給予同意，業主須遵從地政總署署長按其全權酌情附加的任何條款及條件 ( 包括支付費用 ) 。」

(4) 發展項目內所提供的住宅單位總數目為 590。

(5) 平面圖所列的數字為以毫米標示之建築結構尺寸。

(6) 因住宅物業的較高樓層的結構牆的厚度遞減，較高樓層的內部面積，一般比較低樓層的內部面積稍大。

(7) 請參閱本售樓說明書第 20 頁為住宅物業樓面平面圖而設之備註及名詞及簡稱的圖例。

Notes:

(1) Special Condition No. (8)(d) of the Land Grant stipulates that: -

“(d) the total number of residential units erected or to be erected on the lot shall not be less than 515, and for the purposes of this sub-clause (d):

- (i) a detached, semi-detached or terraced house which is intended for use as a single family residence shall be regarded as a residential unit;
- (ii) the decision of the Director as to whether a detached, semi-detached or terraced house constitutes or is intended for use as a single family residence shall be final and binding on the Purchaser; and
- (iii) the decision of the Director as to what constitutes a residential unit shall be final and binding on the Purchaser.”

(2) Clause 85 of the Deed of Mutual Covenant incorporating Management Agreement stipulates that: -

“85. The Manager shall deposit in the management office the record provided by the Director of Lands or any other Government authority in place of him from time to time of the information relating to the consent given under Clause 43 of the Third Schedule hereto for inspection by all Owners free of charge and taking copies at their own expense and on payment of a reasonable charge. All charges received shall be credited to the Special Fund.”

(3) Clause 43 of the Third Schedule to the Deed of Mutual Covenant incorporating Management Agreement stipulates that: -

“43. No Owner shall carry out or permit or suffer to be carried out any works in connection with any Residential Unit, including but not limited to demolition or alteration of any partition wall or any floor or roof slab or any partition structure, which will result in such Residential Unit being internally linked to and accessible from any adjoining or adjacent Residential Unit, except with the prior written consent of the Director of Lands or any other Government authority in place of him from time to time, which consent may be given or withheld at his absolute discretion and if given, may be subject to such terms and conditions (including payment of fees) as may be imposed by him at his absolute discretion.”

(4) The total number of residential units provided in the development is 590.

(5) The dimensions in floor plans are all structural dimensions in millimeter.

(6) The internal areas of the residential properties on the upper floors will generally be slightly larger than those on the lower floors because of the reducing thickness of the structural walls on the upper floors.

(7) Please refer to page 20 of this sales brochure for the remarks and legends of the terms and abbreviations for the floor plans of residential properties.



# 10 發展項目的住宅物業的樓面平面圖 FLOOR PLANS OF RESIDENTIAL PROPERTIES IN THE DEVELOPMENT

## B1洋房 House B1

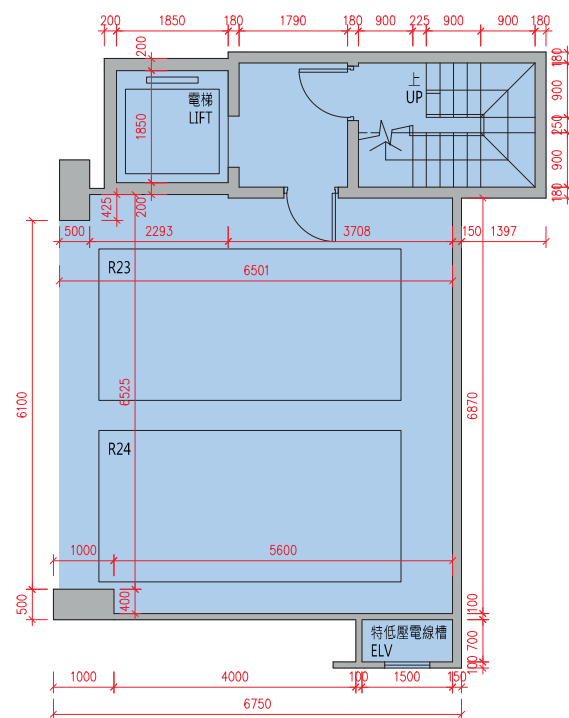

地庫1樓平面圖  
B1/F Floor Plan

貼鄰住客停車位的面積 (不計算入停車位面積或實用面積) :  
B1 洋房地庫 1 樓為 19.545 平方米 (210 平方呎)。  
Area adjoining residential parking space (not included in the area of parking space or saleable area): House B1 on B1/F is 19.545 sq.m. (210sq.ft.)

## A1洋房 HOUSE A1

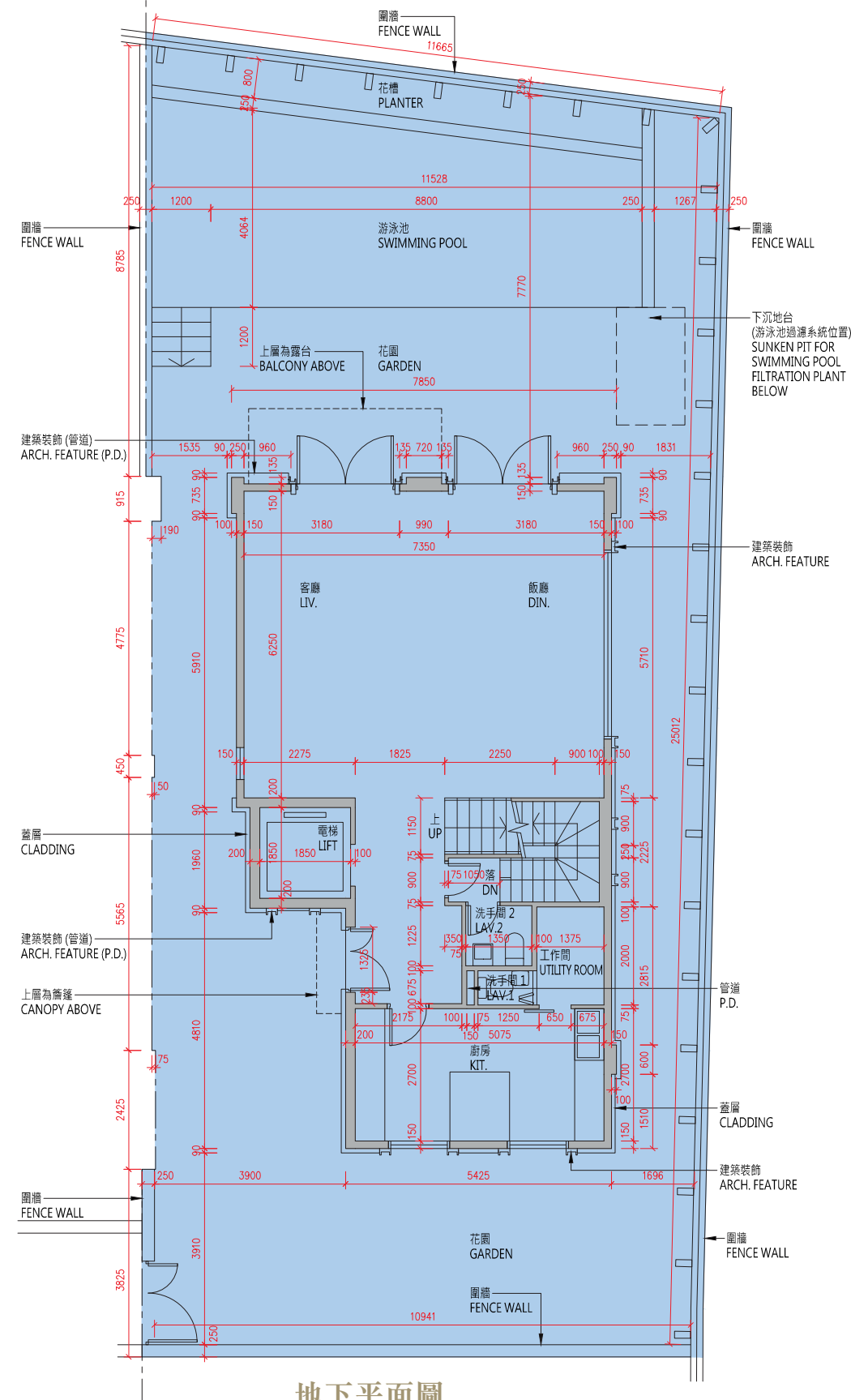

地下平面圖  
G/F Floor Plan

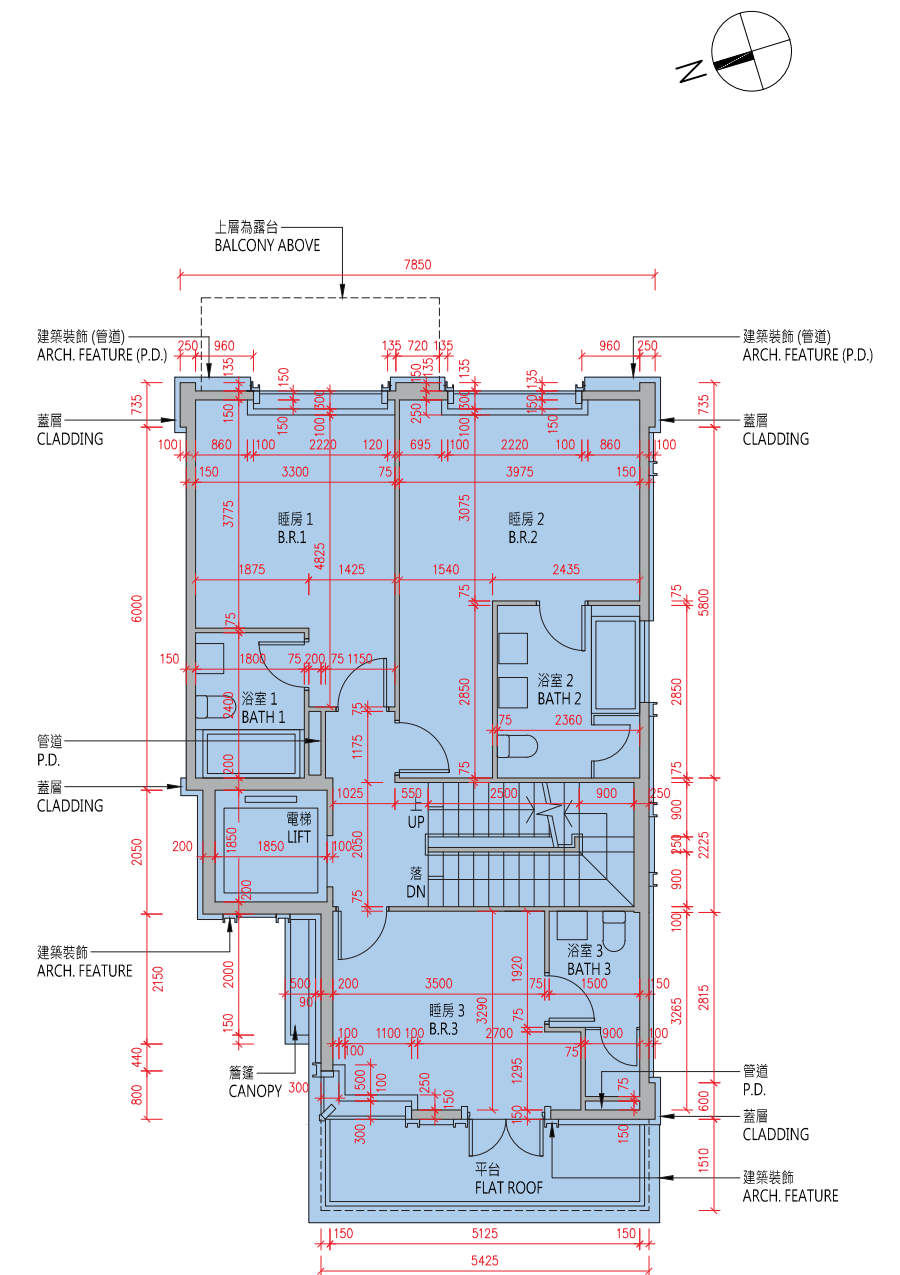

1樓平面圖  
1/F Floor Plan

比例 : 0米/M 5米/M  
Scale :

10 發展項目的住宅物業的樓面平面圖  
FLOOR PLANS OF RESIDENTIAL PROPERTIES IN THE DEVELOPMENT

B1洋房  
House B1

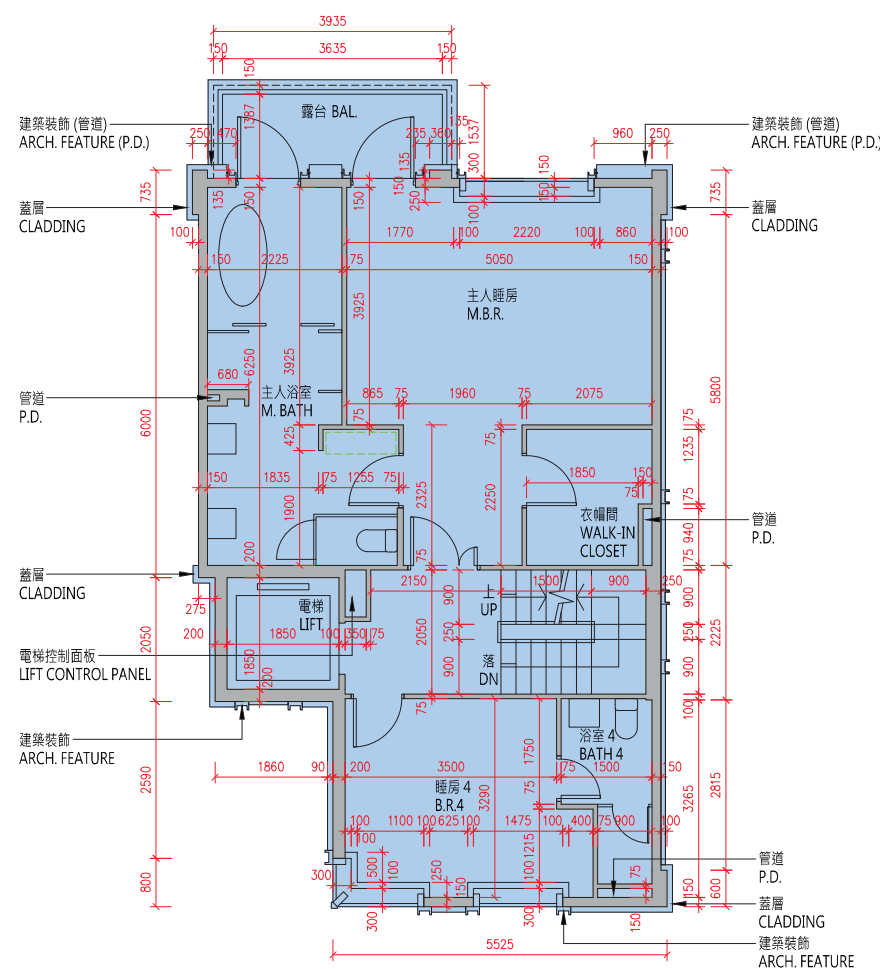
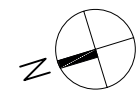

2樓平面圖  
2/F Floor Plan

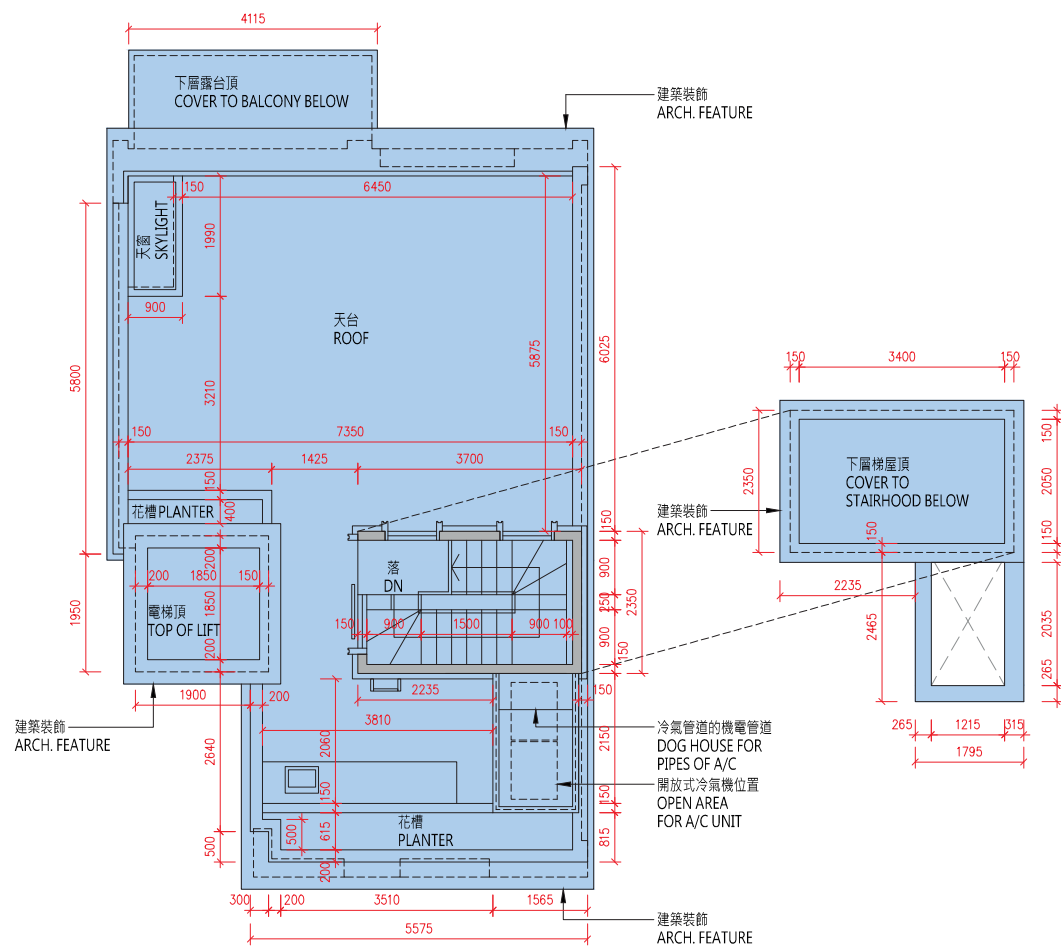

天台平面圖  
Roof Floor Plan

比例：0米/M 5米/M  
Scale : 5米/M

樓層 Floor	地庫1樓 B1/F	地下 G/F	1樓 1/F	2樓 2/F	天台 Roof
層與層之間的高度（毫米） Floor to Floor Height (mm)	4110, 4350, 5060	3750, 3970, 4000	3050, 3125, 3300	3500	N/A
樓板（不包括灰泥）的厚度（毫米） Thickness of Floor Slab (excluding plaster) (mm)	200	150, 200	150, 200	150, 200	N/A

# 10 發展項目的住宅物業的樓面平面圖

## FLOOR PLANS OF RESIDENTIAL PROPERTIES IN THE DEVELOPMENT

備註：

(1) 批地文件特別條件第 8(d) 條規定：-

「(d) 在該地段已建成或擬建的住宅單位數目須不少於 515，並就本 (d) 分條而言：

- (i) 一座擬作為單一家庭住宅的獨立屋、半獨立屋或排屋均被視為一個住宅單位；
- (ii) 署長就獨立屋、半獨立屋或排屋是否構成或擬作為單一家庭住宅所作的決定將為最終決定，並對買方構成約束力；及
- (iii) 署長就什麼構成一個住宅單位所作的決定將為最終決定，並對買方構成約束力。」

(2) 公契及管理協議第 85 條規定：-

「管理人須在管理處備存一份由地政總署署長或任何其他不時替代其位的政府主管當局根據本公契附表三第 43 條所發出的同意的資料記錄，以供所有業主免費查閱及自費影印該資料記錄，並繳付合理費用。所有就此收取的費用一律撥入特別基金。」

(3) 公契及管理協議附表三第 43 條規定：-

「43. 除非事先獲得地政總署署長或任何其他不時替代其位的政府主管當局的書面同意，否則任何業主不得進行或允許或容忍他人進行任何與住宅單位相關而可導致該住宅單位內部相連及通往任何毗連或毗鄰的住宅單位的工程，包括但不限於拆卸或更改任何分隔牆或任何樓板或天台樓板或任何間隔結構。而地政總署署長具有全權酌情給予同意或拒絕同意，倘若給予同意，業主須遵從地政總署署長按其全權酌情附加的任何條款及條件 ( 包括支付費用 ) 。」

(4) 發展項目內所提供的住宅單位總數目為 590。

(5) 平面圖所列的數字為以毫米標示之建築結構尺寸。

(6) 因住宅物業的較高樓層的結構牆的厚度遞減，較高樓層的內部面積，一般比較低樓層的內部面積稍大。

(7) 請參閱本售樓說明書第 20 頁為住宅物業樓面平面圖而設之備註及名詞及簡稱的圖例。

Notes:

(1) Special Condition No. (8)(d) of the Land Grant stipulates that: -

“(d) the total number of residential units erected or to be erected on the lot shall not be less than 515, and for the purposes of this sub-clause (d):

- (i) a detached, semi-detached or terraced house which is intended for use as a single family residence shall be regarded as a residential unit;
- (ii) the decision of the Director as to whether a detached, semi-detached or terraced house constitutes or is intended for use as a single family residence shall be final and binding on the Purchaser; and
- (iii) the decision of the Director as to what constitutes a residential unit shall be final and binding on the Purchaser.”

(2) Clause 85 of the Deed of Mutual Covenant incorporating Management Agreement stipulates that: -

“85. The Manager shall deposit in the management office the record provided by the Director of Lands or any other Government authority in place of him from time to time of the information relating to the consent given under Clause 43 of the Third Schedule hereto for inspection by all Owners free of charge and taking copies at their own expense and on payment of a reasonable charge. All charges received shall be credited to the Special Fund.”

(3) Clause 43 of the Third Schedule to the Deed of Mutual Covenant incorporating Management Agreement stipulates that: -

“43. No Owner shall carry out or permit or suffer to be carried out any works in connection with any Residential Unit, including but not limited to demolition or alteration of any partition wall or any floor or roof slab or any partition structure, which will result in such Residential Unit being internally linked to and accessible from any adjoining or adjacent Residential Unit, except with the prior written consent of the Director of Lands or any other Government authority in place of him from time to time, which consent may be given or withheld at his absolute discretion and if given, may be subject to such terms and conditions (including payment of fees) as may be imposed by him at his absolute discretion.”

(4) The total number of residential units provided in the development is 590.

(5) The dimensions in floor plans are all structural dimensions in millimeter.

(6) The internal areas of the residential properties on the upper floors will generally be slightly larger than those on the lower floors because of the reducing thickness of the structural walls on the upper floors.

(7) Please refer to page 20 of this sales brochure for the remarks and legends of the terms and abbreviations for the floor plans of residential properties.

# 10 發展項目的住宅物業的樓面平面圖 FLOOR PLANS OF RESIDENTIAL PROPERTIES IN THE DEVELOPMENT

**B2洋房  
House B2**

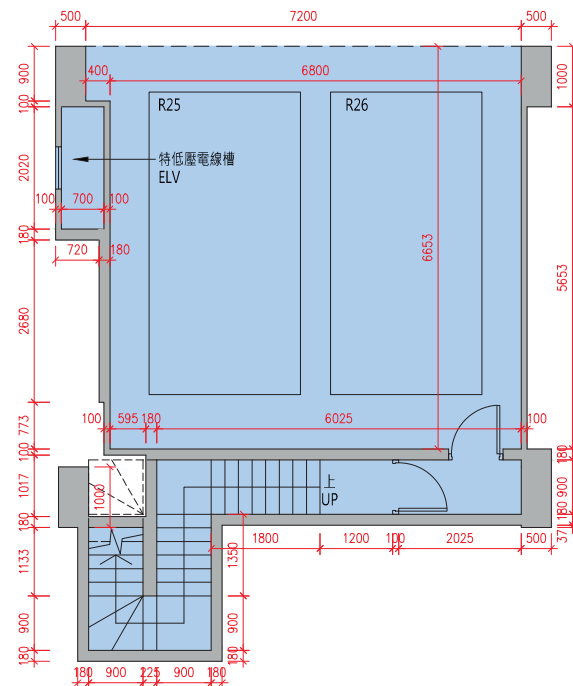

**地庫1樓平面圖  
B1/F Floor Plan**

貼鄰住客停車位的面積 (不計算入停車位面積或實用面積) :  
B2 洋房地庫 1 樓為 20.600 平方米 (222 平方呎)。  
Area adjoining residential parking space (not included in the area of parking  
space or saleable area): House B2 on B1/F is 20.600 sq.m. (222sq.ft.)

**B3洋房  
HOUSE B3**

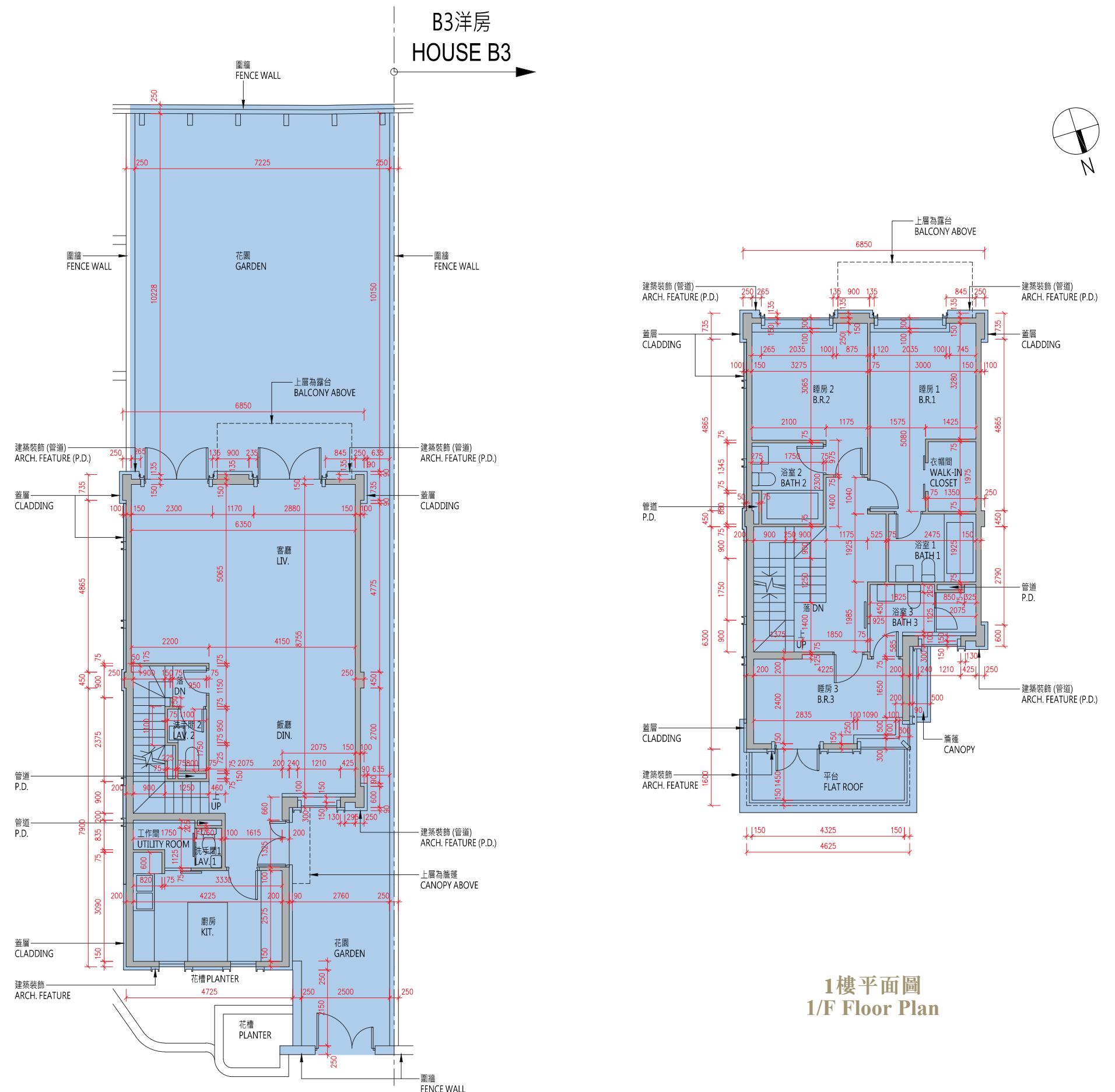

**地下平面圖  
G/F Floor Plan**

**1樓平面圖  
1/F Floor Plan**

比例: 0米/M 5米/M  
Scale:



10 發展項目的住宅物業的樓面平面圖  
FLOOR PLANS OF RESIDENTIAL PROPERTIES IN THE DEVELOPMENT

B2洋房  
House B2

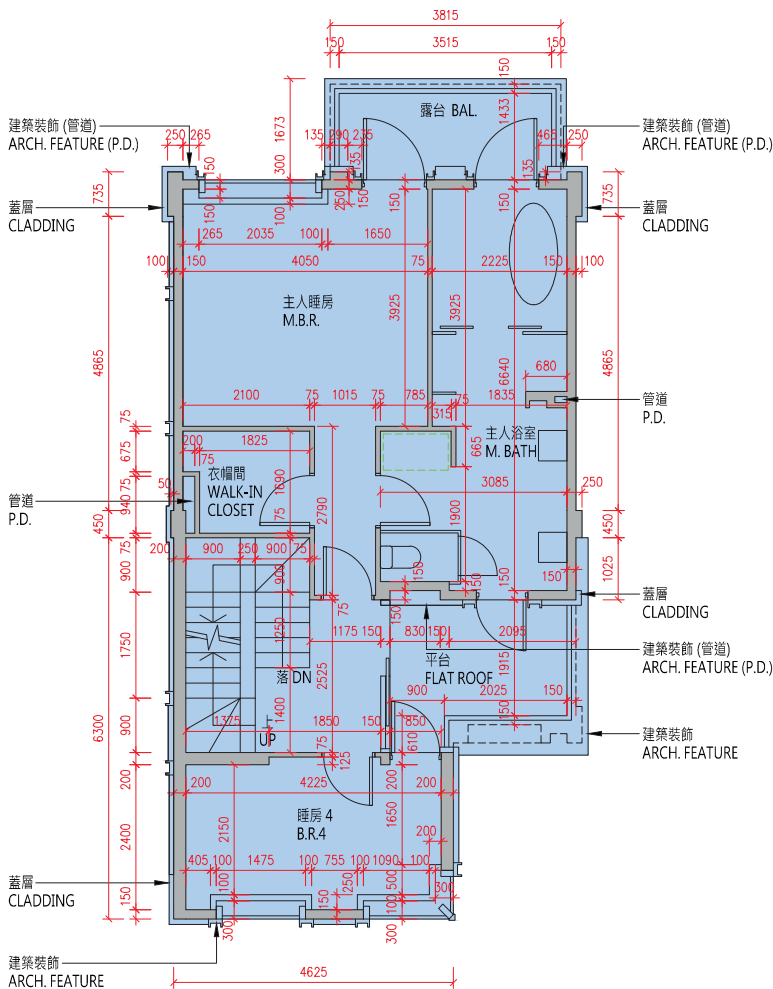

2樓平面圖  
2/F Floor Plan

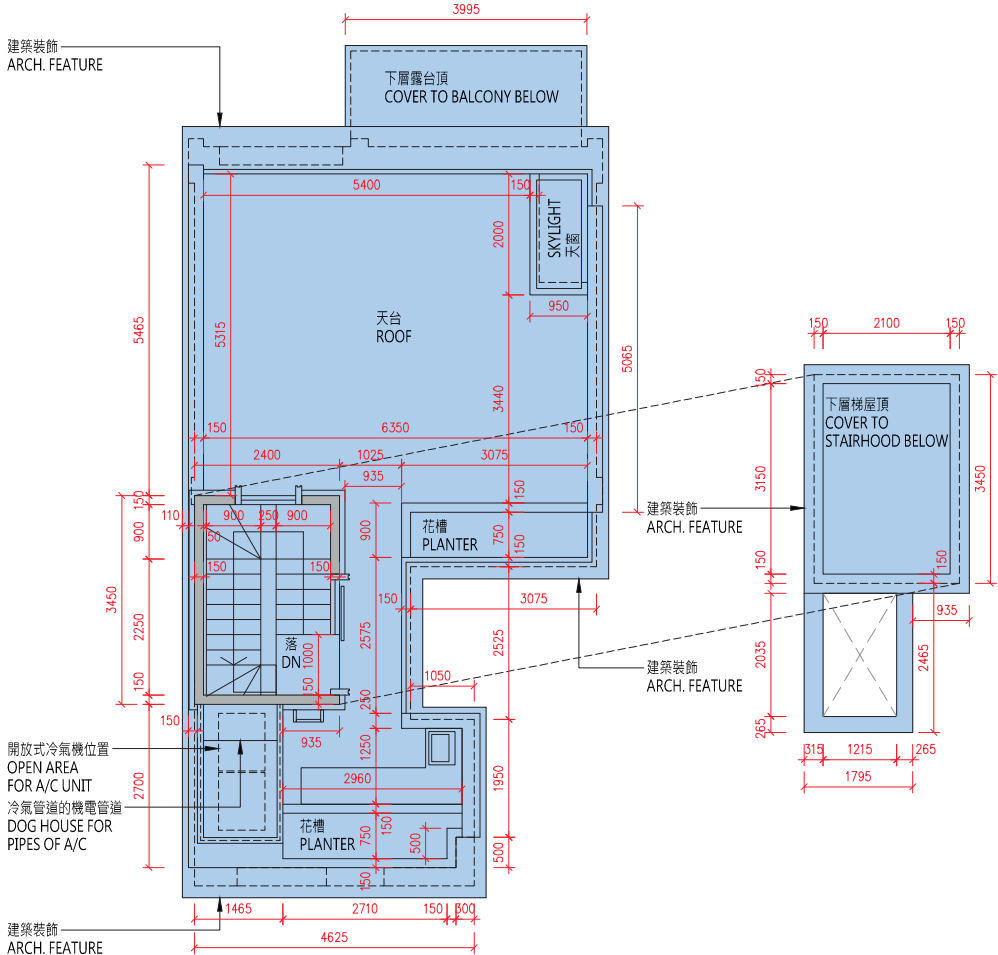

天台平面圖  
Roof Floor Plan

比例：0米/M 5米/M  
Scale :

樓層 Floor	地庫1樓 B1/F	地下 G/F	1樓 1/F	2樓 2/F	天台 Roof
層與層之間的高度（毫米） Floor to Floor Height (mm)	4350, 4950, 5060	3750, 3970, 4000	3050, 3080, 3125, 3300	3500	N/A
樓板（不包括灰泥）的厚度（毫米） Thickness of Floor Slab (excluding plaster) (mm)	200	150, 200	150, 200	150, 200	N/A

# 10 發展項目的住宅物業的樓面平面圖

## FLOOR PLANS OF RESIDENTIAL PROPERTIES IN THE DEVELOPMENT

備註：

(1) 批地文件特別條件第 8(d) 條規定：-

「(d) 在該地段已建成或擬建的住宅單位數目須不少於 515，並就本 (d) 分條而言：

- (i) 一座擬作為單一家庭住宅的獨立屋、半獨立屋或排屋均被視為一個住宅單位；
- (ii) 署長就獨立屋、半獨立屋或排屋是否構成或擬作為單一家庭住宅所作的決定將為最終決定，並對買方構成約束力；及
- (iii) 署長就什麼構成一個住宅單位所作的決定將為最終決定，並對買方構成約束力。」

(2) 公契及管理協議第 85 條規定：-

「管理人須在管理處備存一份由地政總署署長或任何其他不時替代其位的政府主管當局根據本公契附表三第 43 條所發出的同意的資料記錄，以供所有業主免費查閱及自費影印該資料記錄，並繳付合理費用。所有就此收取的費用一律撥入特別基金。」

(3) 公契及管理協議附表三第 43 條規定：-

「43. 除非事先獲得地政總署署長或任何其他不時替代其位的政府主管當局的書面同意，否則任何業主不得進行或允許或容忍他人進行任何與住宅單位相關而可導致該住宅單位內部相連及通往任何毗連或毗鄰的住宅單位的工程，包括但不限於拆卸或更改任何分隔牆或任何樓板或天台樓板或任何間隔結構。而地政總署署長具有全權酌情給予同意或拒絕同意，倘若給予同意，業主須遵從地政總署署長按其全權酌情附加的任何條款及條件 ( 包括支付費用 ) 。」

(4) 發展項目內所提供的住宅單位總數目為 590。

(5) 平面圖所列的數字為以毫米標示之建築結構尺寸。

(6) 因住宅物業的較高樓層的結構牆的厚度遞減，較高樓層的內部面積，一般比較低樓層的內部面積稍大。

(7) 請參閱本售樓說明書第 20 頁為住宅物業樓面平面圖而設之備註及名詞及簡稱的圖例。

Notes:

(1) Special Condition No. (8)(d) of the Land Grant stipulates that: -

“(d) the total number of residential units erected or to be erected on the lot shall not be less than 515, and for the purposes of this sub-clause (d):

- (i) a detached, semi-detached or terraced house which is intended for use as a single family residence shall be regarded as a residential unit;
- (ii) the decision of the Director as to whether a detached, semi-detached or terraced house constitutes or is intended for use as a single family residence shall be final and binding on the Purchaser; and

(iii) the decision of the Director as to what constitutes a residential unit shall be final and binding on the Purchaser.”

(2) Clause 85 of the Deed of Mutual Covenant incorporating Management Agreement stipulates that: -

“85. The Manager shall deposit in the management office the record provided by the Director of Lands or any other Government authority in place of him from time to time of the information relating to the consent given under Clause 43 of the Third Schedule hereto for inspection by all Owners free of charge and taking copies at their own expense and on payment of a reasonable charge. All charges received shall be credited to the Special Fund.”

(3) Clause 43 of the Third Schedule to the Deed of Mutual Covenant incorporating Management Agreement stipulates that: -

“43. No Owner shall carry out or permit or suffer to be carried out any works in connection with any Residential Unit, including but not limited to demolition or alteration of any partition wall or any floor or roof slab or any partition structure, which will result in such Residential Unit being internally linked to and accessible from any adjoining or adjacent Residential Unit, except with the prior written consent of the Director of Lands or any other Government authority in place of him from time to time, which consent may be given or withheld at his absolute discretion and if given, may be subject to such terms and conditions (including payment of fees) as may be imposed by him at his absolute discretion.”

(4) The total number of residential units provided in the development is 590.

(5) The dimensions in floor plans are all structural dimensions in millimeter.

(6) The internal areas of the residential properties on the upper floors will generally be slightly larger than those on the lower floors because of the reducing thickness of the structural walls on the upper floors.

(7) Please refer to page 20 of this sales brochure for the remarks and legends of the terms and abbreviations for the floor plans of residential properties.



# 10 發展項目的住宅物業的樓面平面圖

## FLOOR PLANS OF RESIDENTIAL PROPERTIES IN THE DEVELOPMENT

### B3洋房

### House B3

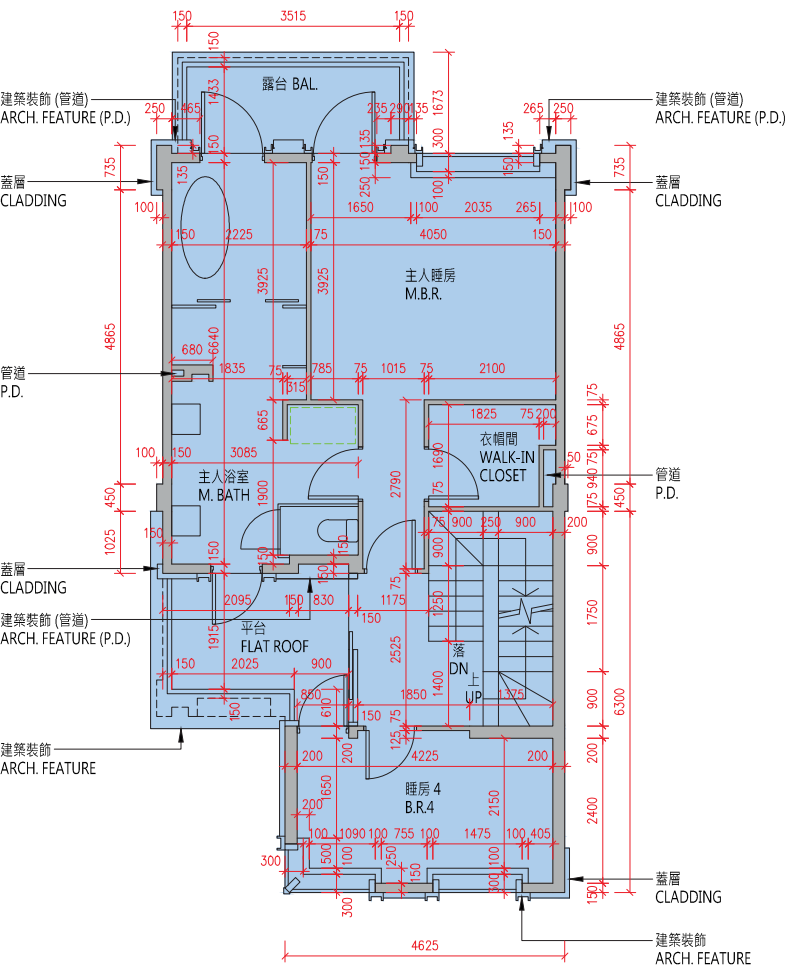

2樓平面圖  
2/F Floor Plan

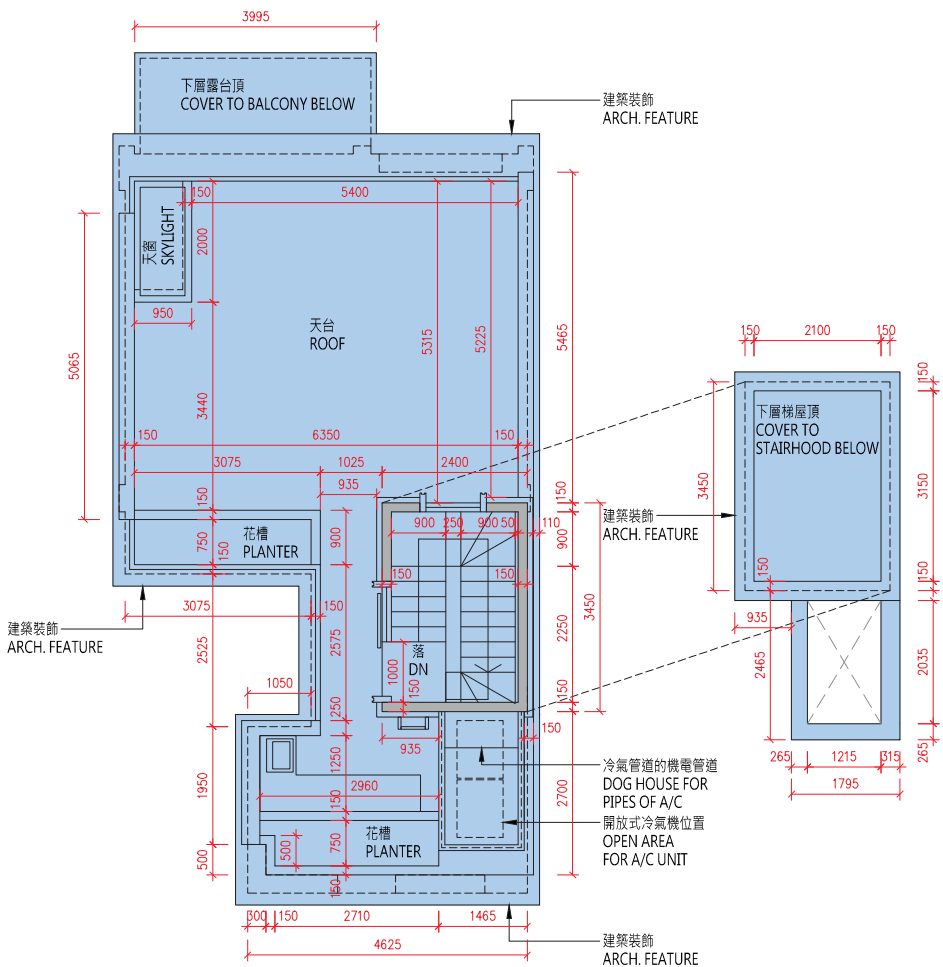

天台平面圖  
Roof Floor Plan

比例：0米/M 5米/M  
Scale : 

樓層 Floor	地庫1樓 B1/F	地下 G/F	1樓 1/F	2樓 2/F	天台 Roof
層與層之間的高度 (毫米) Floor to Floor Height (mm)	4350, 4950, 5060	3750, 3970, 4000	3050, 3080, 3125, 3300	3500	N/A
樓板 (不包括灰泥) 的厚度 (毫米) Thickness of Floor Slab (excluding plaster) (mm)	200	150, 200	150, 200	150, 200	N/A



# 10 發展項目的住宅物業的樓面平面圖

## FLOOR PLANS OF RESIDENTIAL PROPERTIES IN THE DEVELOPMENT

備註：

(1) 批地文件特別條件第 8(d) 條規定：-

「(d) 在該地段已建成或擬建的住宅單位數目須不少於 515，並就本 (d) 分條而言：

- (i) 一座擬作為單一家庭住宅的獨立屋、半獨立屋或排屋均被視為一個住宅單位；
- (ii) 署長就獨立屋、半獨立屋或排屋是否構成或擬作為單一家庭住宅所作的決定將為最終決定，並對買方構成約束力；及
- (iii) 署長就什麼構成一個住宅單位所作的決定將為最終決定，並對買方構成約束力。」

(2) 公契及管理協議第 85 條規定：-

「管理人須在管理處備存一份由地政總署署長或任何其他不時替代其位的政府主管當局根據本公契附表三第 43 條所發出的同意的資料記錄，以供所有業主免費查閱及自費影印該資料記錄，並繳付合理費用。所有就此收取的費用一律撥入特別基金。」

(3) 公契及管理協議附表三第 43 條規定：-

「43. 除非事先獲得地政總署署長或任何其他不時替代其位的政府主管當局的書面同意，否則任何業主不得進行或允許或容忍他人進行任何與住宅單位相關而可導致該住宅單位內部相連及通往任何毗連或毗鄰的住宅單位的工程，包括但不限於拆卸或更改任何分隔牆或任何樓板或天台樓板或任何間隔結構。而地政總署署長具有全權酌情給予同意或拒絕同意，倘若給予同意，業主須遵從地政總署署長按其全權酌情附加的任何條款及條件 ( 包括支付費用 ) 。」

(4) 發展項目內所提供的住宅單位總數目為 590。

(5) 平面圖所列的數字為以毫米標示之建築結構尺寸。

(6) 因住宅物業的較高樓層的結構牆的厚度遞減，較高樓層的內部面積，一般比較低樓層的內部面積稍大。

(7) 請參閱本售樓說明書第 20 頁為住宅物業樓面平面圖而設之備註及名詞及簡稱的圖例。

Notes:

(1) Special Condition No. (8)(d) of the Land Grant stipulates that: -

“(d) the total number of residential units erected or to be erected on the lot shall not be less than 515, and for the purposes of this sub-clause (d):

- (i) a detached, semi-detached or terraced house which is intended for use as a single family residence shall be regarded as a residential unit;
- (ii) the decision of the Director as to whether a detached, semi-detached or terraced house constitutes or is intended for use as a single family residence shall be final and binding on the Purchaser; and
- (iii) the decision of the Director as to what constitutes a residential unit shall be final and binding on the Purchaser.”

(2) Clause 85 of the Deed of Mutual Covenant incorporating Management Agreement stipulates that: -

“85. The Manager shall deposit in the management office the record provided by the Director of Lands or any other Government authority in place of him from time to time of the information relating to the consent given under Clause 43 of the Third Schedule hereto for inspection by all Owners free of charge and taking copies at their own expense and on payment of a reasonable charge. All charges received shall be credited to the Special Fund.”

(3) Clause 43 of the Third Schedule to the Deed of Mutual Covenant incorporating Management Agreement stipulates that: -

“43. No Owner shall carry out or permit or suffer to be carried out any works in connection with any Residential Unit, including but not limited to demolition or alteration of any partition wall or any floor or roof slab or any partition structure, which will result in such Residential Unit being internally linked to and accessible from any adjoining or adjacent Residential Unit, except with the prior written consent of the Director of Lands or any other Government authority in place of him from time to time, which consent may be given or withheld at his absolute discretion and if given, may be subject to such terms and conditions (including payment of fees) as may be imposed by him at his absolute discretion.”

(4) The total number of residential units provided in the development is 590.

(5) The dimensions in floor plans are all structural dimensions in millimeter.

(6) The internal areas of the residential properties on the upper floors will generally be slightly larger than those on the lower floors because of the reducing thickness of the structural walls on the upper floors.

(7) Please refer to page 20 of this sales brochure for the remarks and legends of the terms and abbreviations for the floor plans of residential properties.

# 10 發展項目的住宅物業的樓面平面圖 FLOOR PLANS OF RESIDENTIAL PROPERTIES IN THE DEVELOPMENT

**B5洋房  
House B5**

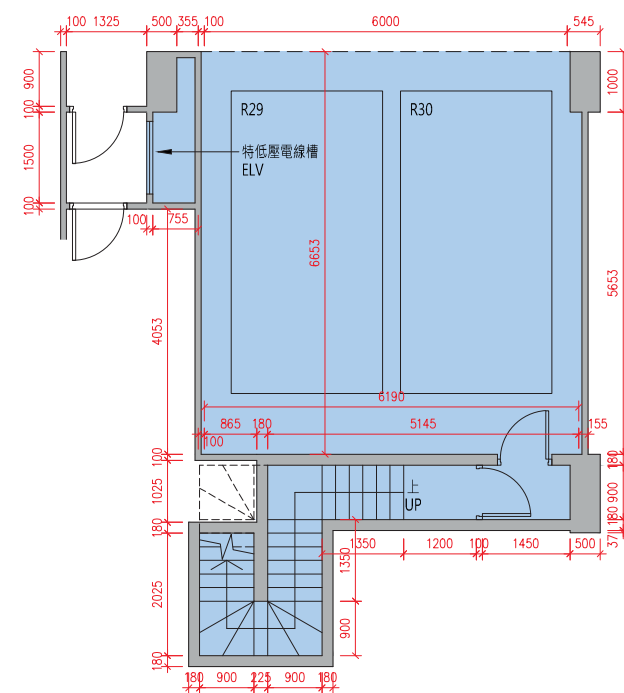

**地庫1樓平面圖  
B1/F Floor Plan**

貼鄰住客停車位的面積 (不計算入停車位面積或實用面積) :  
B5 洋房地庫 1 樓為 15.992 平方米 (172 平方呎)。  
Area adjoining residential parking space (not included in the area of parking space or saleable area): House B5 on B1/F is 15.992 sq.m. 172sq.ft.)

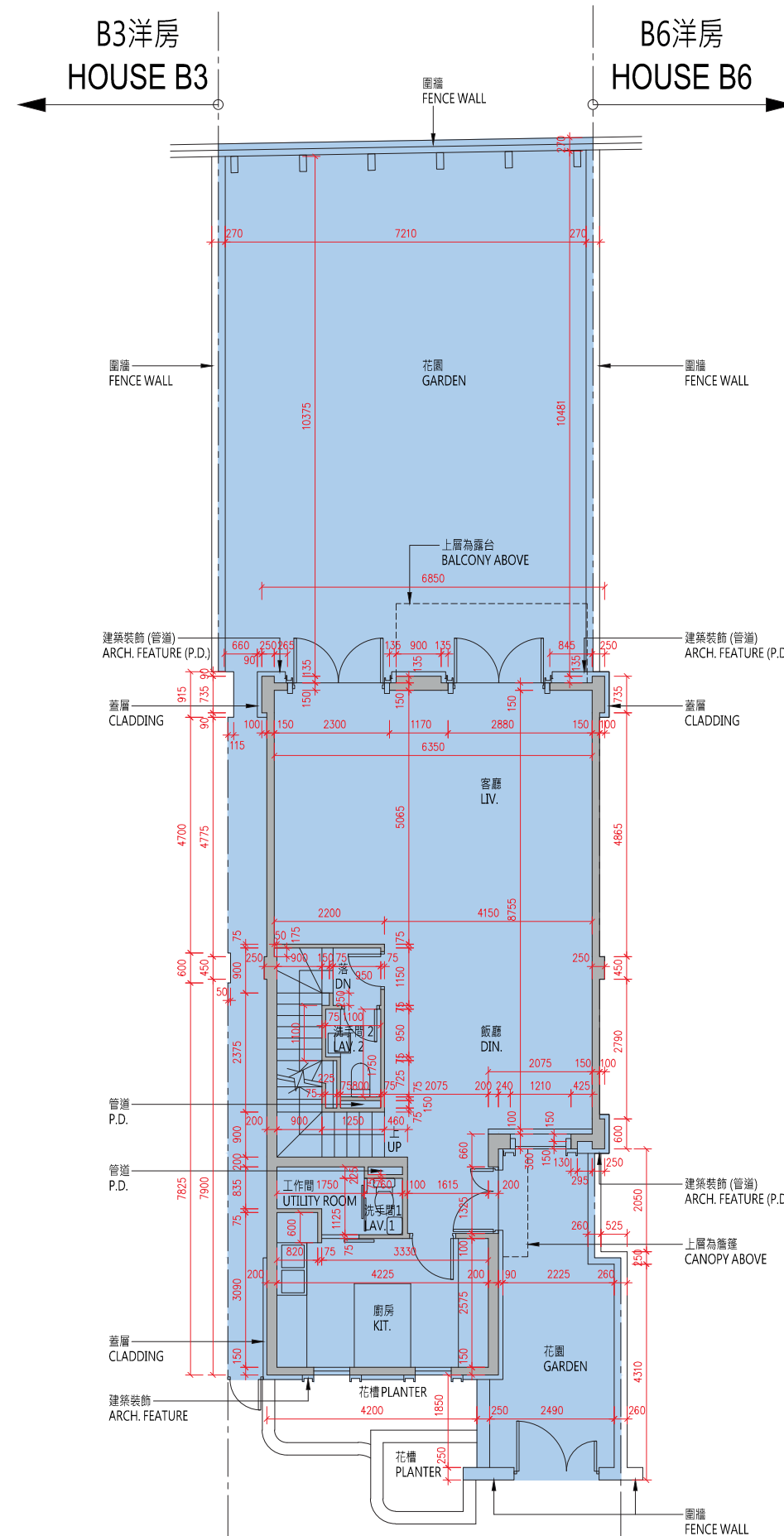

**地下平面圖  
G/F Floor Plan**

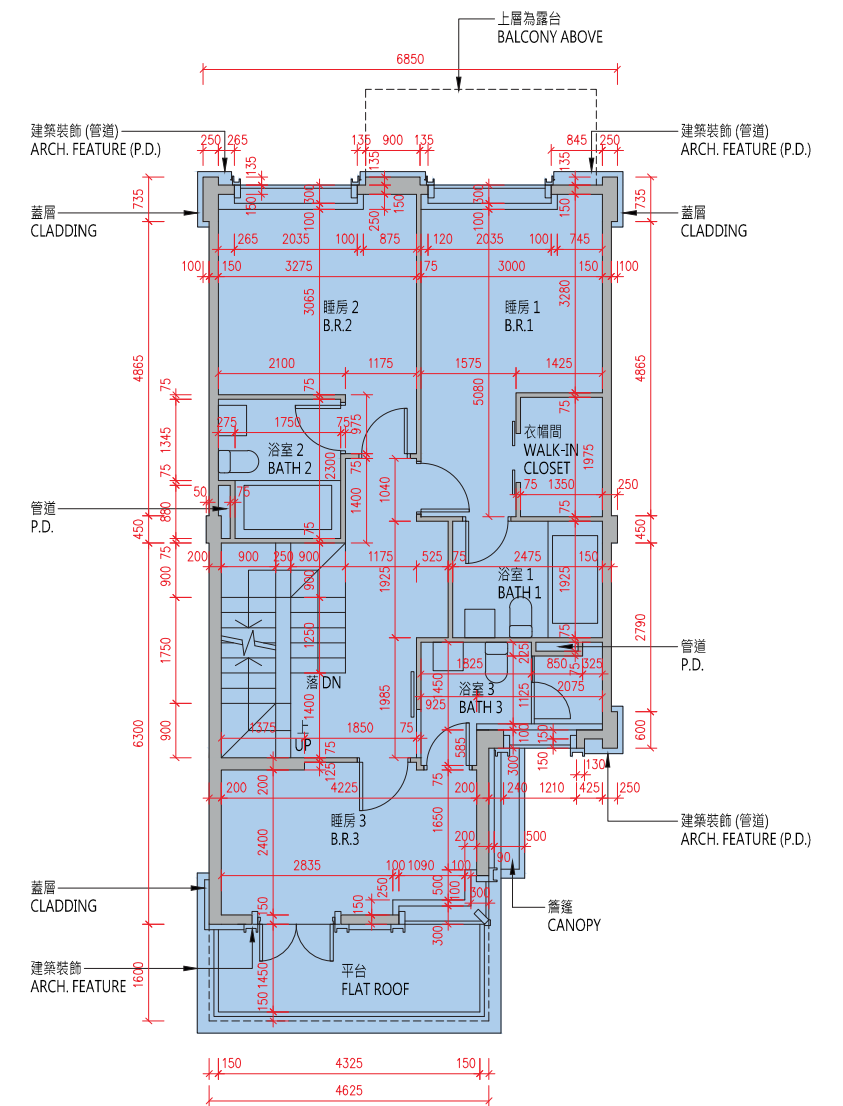

**1樓平面圖  
1/F Floor Plan**

比例: 0米/M 5米/M  
Scale: 5米/M

10 發展項目的住宅物業的樓面平面圖

FLOOR PLANS OF RESIDENTIAL PROPERTIES IN THE DEVELOPMENT

B5洋房

House B5

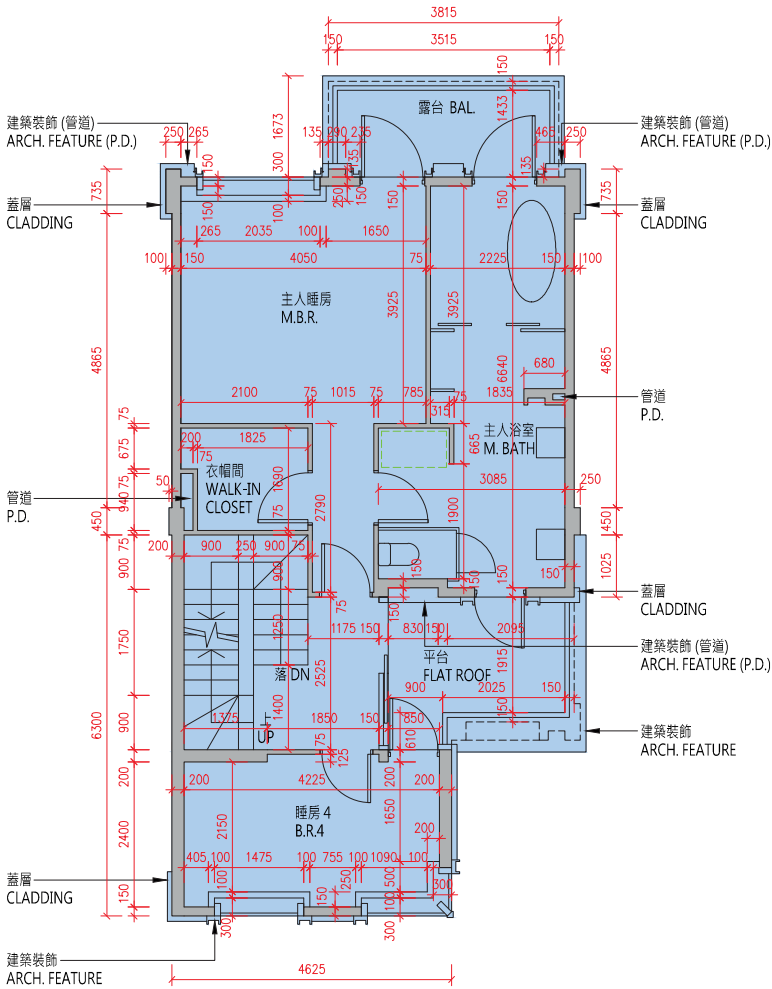
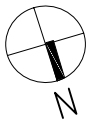

2樓平面圖

2/F Floor Plan

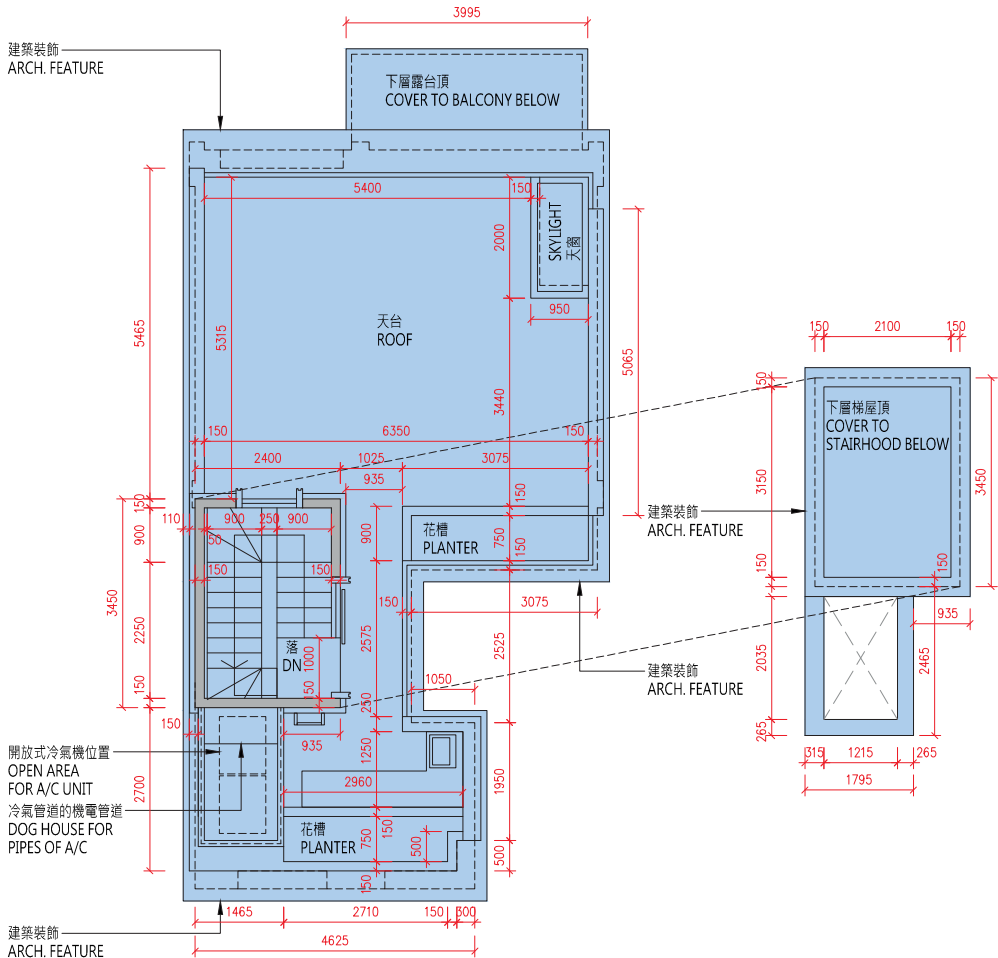

天台平面圖

Roof Floor Plan

比 例：0米/M

Scale：

5米/M

樓層 Floor	地庫1樓 B1/F	地下 G/F	1樓 1/F	2樓 2/F	天台 Roof
層與層之間的高度（毫米） Floor to Floor Height (mm)	4350, 4950, 5060	3750, 3970, 4000	3050, 3080, 3125, 3300	3500	N/A
樓板（不包括灰泥）的厚度（毫米） Thickness of Floor Slab (excluding plaster) (mm)	200	150, 200	150, 200	150, 200	N/A

# 10 發展項目的住宅物業的樓面平面圖

## FLOOR PLANS OF RESIDENTIAL PROPERTIES IN THE DEVELOPMENT

備註：

(1) 批地文件特別條件第 8(d) 條規定：-

「(d) 在該地段已建成或擬建的住宅單位數目須不少於 515，並就本 (d) 分條而言：

- (i) 一座擬作為單一家庭住宅的獨立屋、半獨立屋或排屋均被視為一個住宅單位；
- (ii) 署長就獨立屋、半獨立屋或排屋是否構成或擬作為單一家庭住宅所作的決定將為最終決定，並對買方構成約束力；及
- (iii) 署長就什麼構成一個住宅單位所作的決定將為最終決定，並對買方構成約束力。」

(2) 公契及管理協議第 85 條規定：-

「管理人須在管理處備存一份由地政總署署長或任何其他不時替代其位的政府主管當局根據本公契附表三第 43 條所發出的同意的資料記錄，以供所有業主免費查閱及自費影印該資料記錄，並繳付合理費用。所有就此收取的費用一律撥入特別基金。」

(3) 公契及管理協議附表三第 43 條規定：-

「43. 除非事先獲得地政總署署長或任何其他不時替代其位的政府主管當局的書面同意，否則任何業主不得進行或允許或容忍他人進行任何與住宅單位相關而可導致該住宅單位內部相連及通往任何毗連或毗鄰的住宅單位的工程，包括但不限於拆卸或更改任何分隔牆或任何樓板或天台樓板或任何間隔結構。而地政總署署長具有全權酌情給予同意或拒絕同意，倘若給予同意，業主須遵從地政總署署長按其全權酌情附加的任何條款及條件 ( 包括支付費用 ) 。」

(4) 發展項目內所提供的住宅單位總數目為 590。

(5) 平面圖所列的數字為以毫米標示之建築結構尺寸。

(6) 因住宅物業的較高樓層的結構牆的厚度遞減，較高樓層的內部面積，一般比較低樓層的內部面積稍大。

(7) 請參閱本售樓說明書第 20 頁為住宅物業樓面平面圖而設之備註及名詞及簡稱的圖例。

Notes:

(1) Special Condition No. (8)(d) of the Land Grant stipulates that: -

“(d) the total number of residential units erected or to be erected on the lot shall not be less than 515, and for the purposes of this sub-clause (d):

- (i) a detached, semi-detached or terraced house which is intended for use as a single family residence shall be regarded as a residential unit;
- (ii) the decision of the Director as to whether a detached, semi-detached or terraced house constitutes or is intended for use as a single family residence shall be final and binding on the Purchaser; and
- (iii) the decision of the Director as to what constitutes a residential unit shall be final and binding on the Purchaser.”

(2) Clause 85 of the Deed of Mutual Covenant incorporating Management Agreement stipulates that: -

“85. The Manager shall deposit in the management office the record provided by the Director of Lands or any other Government authority in place of him from time to time of the information relating to the consent given under Clause 43 of the Third Schedule hereto for inspection by all Owners free of charge and taking copies at their own expense and on payment of a reasonable charge. All charges received shall be credited to the Special Fund.”

(3) Clause 43 of the Third Schedule to the Deed of Mutual Covenant incorporating Management Agreement stipulates that: -

“43. No Owner shall carry out or permit or suffer to be carried out any works in connection with any Residential Unit, including but not limited to demolition or alteration of any partition wall or any floor or roof slab or any partition structure, which will result in such Residential Unit being internally linked to and accessible from any adjoining or adjacent Residential Unit, except with the prior written consent of the Director of Lands or any other Government authority in place of him from time to time, which consent may be given or withheld at his absolute discretion and if given, may be subject to such terms and conditions (including payment of fees) as may be imposed by him at his absolute discretion.”

(4) The total number of residential units provided in the development is 590.

(5) The dimensions in floor plans are all structural dimensions in millimeter.

(6) The internal areas of the residential properties on the upper floors will generally be slightly larger than those on the lower floors because of the reducing thickness of the structural walls on the upper floors.

(7) Please refer to page 20 of this sales brochure for the remarks and legends of the terms and abbreviations for the floor plans of residential properties.



10 發展項目的住宅物業的樓面平面圖  
FLOOR PLANS OF RESIDENTIAL PROPERTIES IN THE DEVELOPMENT

B6洋房  
House B6

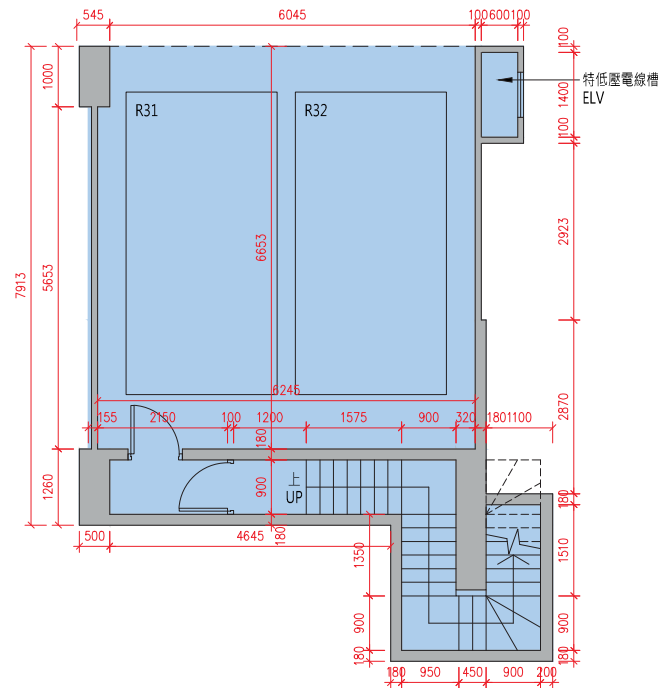

地庫1樓平面圖  
B1/F Floor Plan

貼鄰住客停車位的面積 (不計算入停車位面積或實用面積) :  
B6 洋房地庫 1 樓為 16.348 平方米 (176 平方呎) 。  
Area adjoining residential parking space (not included in the area of parking space or saleable area): House B6 on B1/F is 16.348 sq.m. (176sq.ft.)

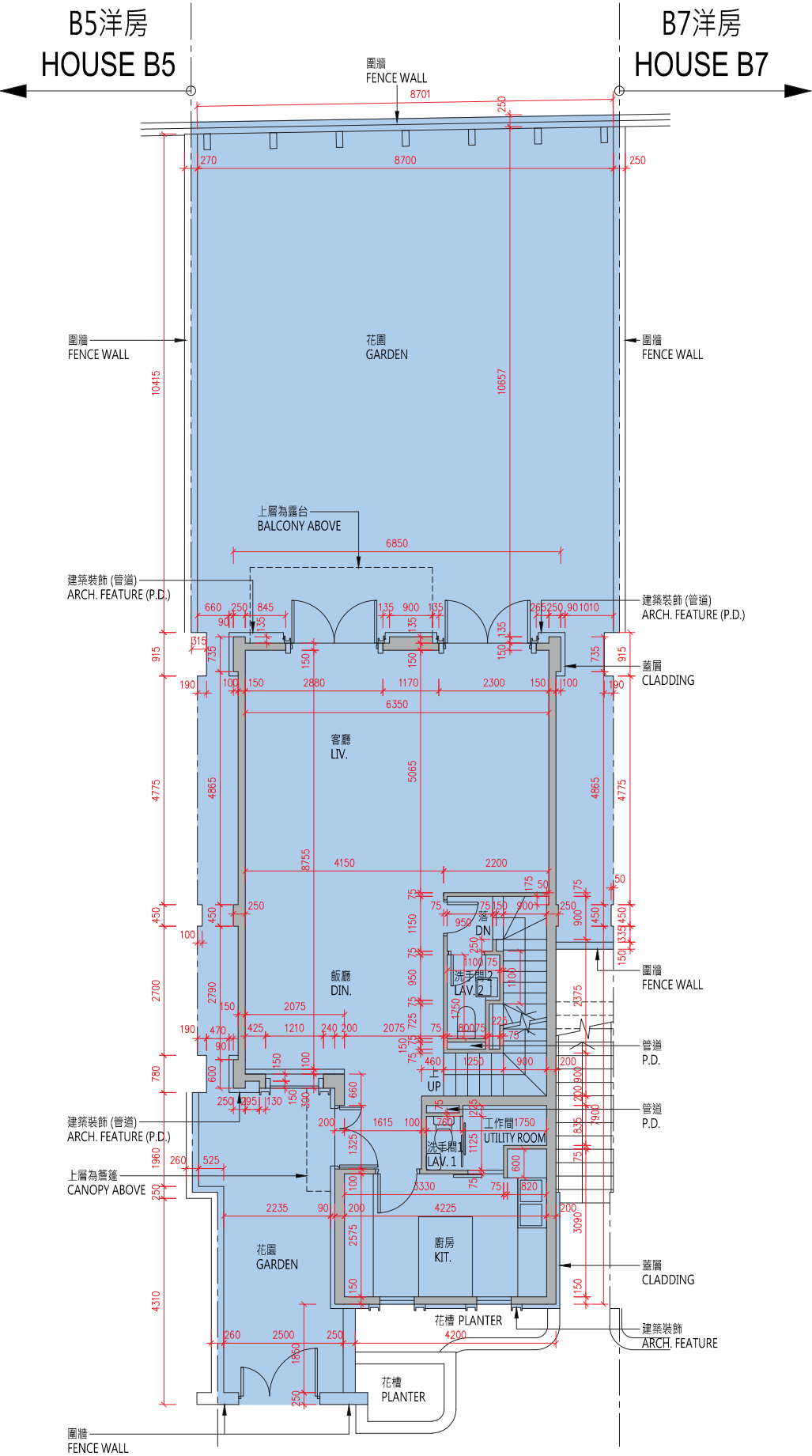

地下平面圖  
G/F Floor Plan

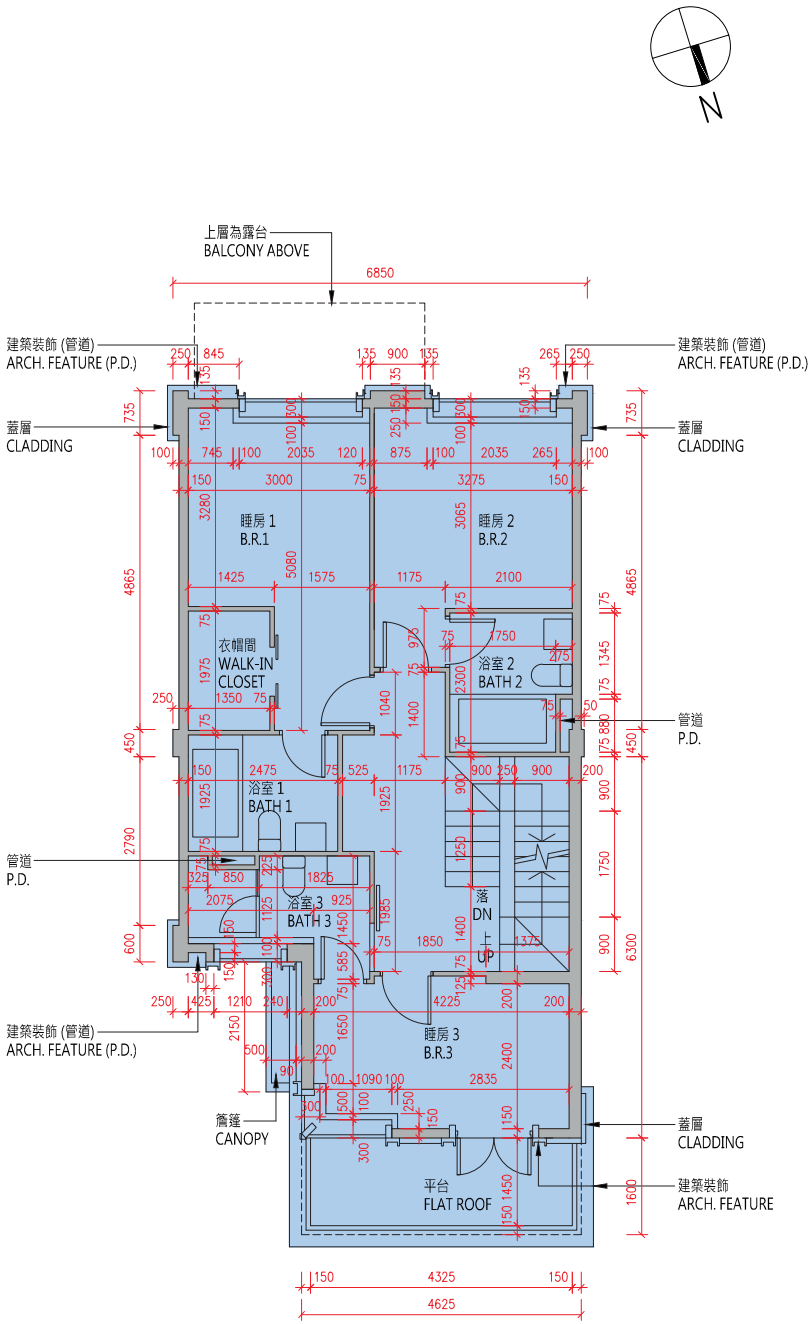

1樓平面圖  
1/F Floor Plan

比例：0米/M 5米/M  
Scale : 0 5 10 15 20 25 30 35 40 45 50 55 60 65 70 75 80 85 90 95 100 105 110 115 120 125 130 135 140 145 150 155 160 165 170 175 180 185 190 195 200 205 210 215 220 225 230 235 240 245 250 255 260 265 270 275 280 285 290 295 300 305 310 315 320 325 330 335 340 345 350 355 360 365 370 375 380 385 390 395 400 405 410 415 420 425 430 435 440 445 450 455 460 465 470 475 480 485 490 495 500 505 510 515 520 525 530 535 540 545 550 555 560 565 570 575 580 585 590 595 600 605 610 615 620 625 630 635 640 645 650 655 660 665 670 675 680 685 690 695 700 705 710 715 720 725 730 735 740 745 750 755 760 765 770 775 780 785 790 795 800 805 810 815 820 825 830 835 840 845 850 855 860 865 870 875 880 885 890 895 900 905 910 915 920 925 930 935 940 945 950 955 960 965 970 975 980 985 990 995 1000 1005 1010 1015 1020 1025 1030 1035 1040 1045 1050 1055 1060 1065 1070 1075 1080 1085 1090 1095 1100 1105 1110 1115 1120 1125 1130 1135 1140 1145 1150 1155 1160 1165 1170 1175 1180 1185 1190 1195 1200 1205 1210 1215 1220 1225 1230 1235 1240 1245 1250 1255 1260 1265 1270 1275 1280 1285 1290 1295 1300 1305 1310 1315 1320 1325 1330 1335 1340 1345 1350 1355 1360 1365 1370 1375 1380 1385 1390 1395 1400 1405 1410 1415 1420 1425 1430 1435 1440 1445 1450 1455 1460 1465 1470 1475 1480 1485 1490 1495 1500 1505 1510 1515 1520 1525 1530 1535 1540 1545 1550 1555 1560 1565 1570 1575 1580 1585 1590 1595 1600 1605 1610 1615 1620 1625 1630 1635 1640 1645 1650 1655 1660 1665 1670 1675 1680 1685 1690 1695 1700 1705 1710 1715 1720 1725 1730 1735 1740 1745 1750 1755 1760 1765 1770 1775 1780 1785 1790 1795 1800 1805 1810 1815 1820 1825 1830 1835 1840 1845 1850 1855 1860 1865 1870 1875 1880 1885 1890 1895 1900 1905 1910 1915 1920 1925 1930 1935 1940 1945 1950 1955 1960 1965 1970 1975 1980 1985 1990 1995 2000 2005 2010 2015 2020 2025 2030 2035 2040 2045 2050 2055 2060 2065 2070 2075 2080 2085 2090 2095 2100 2105 2110 2115 2120 2125 2130 2135 2140 2145 2150 2155 2160 2165 2170 2175 2180 2185 2190 2195 2200 2205 2210 2215 2220 2225 2230 2235 2240 2245 2250 2255 2260 2265 2270 2275 2280 2285 2290 2295 2300 2305 2310 2315 2320 2325 2330 2335 2340 2345 2350 2355 2360 2365 2370 2375 2380 2385 2390 2395 2400 2405 2410 2415 2420 2425 2430 2435 2440 2445 2450 2455 2460 2465 2470 2475 2480 2485 2490 2495 2500 2505 2510 2515 2520 2525 2530 2535 2540 2545 2550 2555 2560 2565 2570 2575 2580 2585 2590 2595 2600 2605 2610 2615 2620 2625 2630 2635 2640 2645 2650 2655 2660 2665 2670 2675 2680 2685 2690 2695 2700 2705 2710 2715 2720 2725 2730 2735 2740 2745 2750 2755 2760 2765 2770 2775 2780 2785 2790 2795 2800 2805 2810 2815 2820 2825 2830 2835 2840 2845 2850 2855 2860 2865 2870 2875 2880 2885 2890 2895 2900 2905 2910 2915 2920 2925 2930 2935 2940 2945 2950 2955 2960 2965 2970 2975 2980 2985 2990 2995 3000 3005 3010 3015 3020 3025 3030 3035 3040 3045 3050 3055 3060 3065 3070 3075 3080 3085 3090 3095 3100 3105 3110 3115 3120 3125 3130 3135 3140 3145 3150 3155 3160 3165 3170 3175 3180 3185 3190 3195 3200 3205 3210 3215 3220 3225 3230 3235 3240 3245 3250 3255 3260 3265 3270 3275 3280 3285 3290 3295 3300 3305 3310 3315 3320 3325 3330 3335 3340 3345 3350 3355 3360 3365 3370 3375 3380 3385 3390 3395 3400 3405 3410 3415 3420 3425 3430 3435 3440 3445 3450 3455 3460 3465 3470 3475 3480 3485 3490 3495 3500 3505 3510 3515 3520 3525 3530 3535 3540 3545 3550 3555 3560 3565 3570 3575 3580 3585 3590 3595 3600 3605 3610 3615 3620 3625 3630 3635 3640 3645 3650 3655 3660 3665 3670 3675 3680 3685 3690 3695 3700 3705 3710 3715 3720 3725 3730 3735 3740 3745 3750 3755 3760 3765 3770 3775 3780 3785 3790 3795 3800 3805 3810 3815 3820 3825 3830 3835 3840 3845 3850 3855 3860 3865 3870 3875 3880 3885 3890 3895 3900 3905 3910 3915 3920 3925 3930 3935 3940 3945 3950 3955 3960 3965 3970 3975 3980 3985 3990 3995 4000 4005 4010 4015 4020 4025 4030 4035 4040 4045 4050 4055 4060 4065 4070 4075 4080 4085 4090 4095 4100 4105 4110 4115 4120 4125 4130 4135 4140 4145 4150 4155 4160 4165 4170 4175 4180 4185 4190 4195 4200 4205 4210 4215 4220 4225 4230 4235 4240 4245 4250 4255 4260 4265 4270 4275 4280 4285 4290 4295 4300 4305 4310 4315 4320 4325 4330 4335 4340 4345 4350 4355 4360 4365 4370 4375 4380 4385 4390 4395 4400 4405 4410 4415 4420 4425 4430 4435 4440 4445 4450 4455 4460 4465 4470 4475 4480 4485 4490 4495 4500 4505 4510 4515 4520 4525 4530 4535 4540 4545 4550 4555 4560 4565 4570 4575 4580 4585 4590 4595 4600 4605 4610 4615 4620 4625 4630 4635 4640 4645 4650 4655 4660 4665 4670 4675 4680 4685 4690 4695 4700 4705 4710 4715 4720 4725 4730 4735 4740 4745 4750 4755 4760 4765 4770 4775 4780 4785 4790 4795 4800 4805 4810 4815 4820 4825 4830 4835 4840 4845 4850 4855 4860 4865 4870 4875 4880 4885 4890 4895 4900 4905 4910 4915 4920 4925 4930 4935 4940 4945 4950 4955 4960 4965 4970 4975 4980 4985 4990 4995 5000 5005 5010 5015 5020 5025 5030 5035 5040 5045 5050 5055 5060 5065 5070 5075 5080 5085 5090 5095 5100 5105 5110 5115 5120 5125 5130 5135 5140 5145 5150 5155 5160 5165 5170 5175 5180 5185 5190 5195 5200 5205 5210 5215 5220 5225 5230 5235 5240 5245 5250 5255 5260 5265 5270 5275 5280 5285 5290 5295 5300 5305 5310 5315 5320 5325 5330 5335 5340 5345 5350 5355 5360 5365 5370 5375 5380 5385 5390 5395 5400 5405 5410 5415 5420 5425 5430 5435 5440 5445 5450 5455 5460 5465 5470 5475 5480 5485 5490 5495 5500 5505 5510 5515 5520 5525 5530 5535 5540 5545 5550 5555 5560 5565 5570 5575 5580 5585 5590 5595 5600 5605 5610 5615 5620 5625 5630 5635 5640 5645 5650 5655 5660 5665 5670 5675 5680 5685 5690 5695 5700 5705 5710 5715 5720 5725 5730 5735 5740 5745 5750 5755 5760 5765 5770 5775 5780 5785 5790 5795 5800 5805 5810 5815 5820 5825 5830 5835 5840 5845 5850 5855 5860 5865 5870 5875 5880 5885 5890 5895 5900 5905 5910 5915 5920 5925 5930 5935 5940 5945 5950 5955 5960 5965 5970 5975 5980 5985 5990 5995 6000 6005 6010 6015 6020 6025 6030 6035 6040 6045 6050 6055 6060 6065 6070 6075 6080 6085 6090 6095 6100 6105 6110 6115 6120 6125 6130 6135 6140 6145 6150 6155 6160 6165 6170 6175 6180 6185 6190 6195 6200 6205 6210 6215 6220 6225 6230 6235 6240 6245 6250 6255 6260 6265 6270 6275 6280 6285 6290 6295 6300 6305 6310 6315 6320 6325 6330 6335 6340 6345 6350 6355 6360 6365 6370 6375 6380 6385 6390 6395 6400 6405 6410 6415 6420 6425 6430 6435 6440 6445 6450 6455 6460 6465 6470 6475 6480 6485 6490 6495 6500 6505 6510 6515 6520 6525 6530 6535 6540 6545 6550 6555 6560 6565 6570 6575 6580 6585 6590 6595 6600 6605 6610 6615 6620 6625 6630 6635 6640 6645 6650 6655 6660 6665 6670 6675 6680 6685 6690 6695 6700 6705 6710 6715 6720 6725 6730 6735 6740 6745 6750 6755 6760 6765 6770 6775 6780 6785 6790 6795 6800 6805 6810 6815 6820 6825 6830 6835 6840 6845 6850 6855 6860 6865 6870 6875 6880 6885 6890 6895 6900 6905 6910 6915 6920 6925 6930 6935 6940 6945 6950 6955 6960 6965 6970 6975 6980 6985 6990 6995 7000 7005 7010 7015 7020 7025 7030 7035 7040 7045 7050 7055 7060 7065 7070 7075 7080 7085 7090 7095 7100 7105 7110 7115 7120 7125 7130 7135 7140 7145 7150 7155 7160 7165 7170 7175 7180 7185 7190 7195 7200 7205 7210 7215 7220 7225 7230 7235 7240 7245 7250 7255 7260 7265 7270 7275 7280 7285 7290 7295 7300 7305 7310 7315 7320 7325 7330 7335 7340 7345 7350 7355 7360 7365 7370 7375 7380 7385 7390 7395 7400 7405 7410 7415 7420 7425 7430 7435 7440 7445 7450 7455 7460 7465 7470 7475 7480 7485 7490 7495 7500 7505 7510 7515 7520 7525 7530 7535 7540 7545 7550 7555 7560 7565 7570 7575 7580 7585 7590 7595 7600 7605 7610 7615 7620 7625 7630 7635 7640 7645 7650 7655 7660 7665 7670 7675 7680 7685 7690 7695 7700 7705 7710 7715 7720 7725 7730 7735 7740 7745 7750 7755 7760 7765 7770 7775 7780 7785 7790 7795 7800 7805 7810 7815 7820 7825 7830 7835 7840 7845 7850 7855 7860 7865 7870 7875 7880 7885 7890 7895 7900 7905 7910 7915 7920 7925 7930 7935 7940 7945 7950 7955 7960 7965 7970 7975 7980 7985 7990 7995 8000 8005 8010 8015 8020 8025 8030 8035 8040 8045 8050 8055 8060 8065 8070 8075 8080 8085 8090 8095 8100 8105 8110 8115 8120 8125 8130 8135 8140 8145 8150 8155 8160 8165 8170 8175 8180 8185 8190 8195 8200 8205 8210 8215 8220 8225 8230 8235 8240 8245 8250 8255 8260 8265 8270 8275 8280 8285 8290 8295 8300 8305 8310 8315 8320 8325 8330 8335 8340 8345 8350 8355 8360 8365 8370 8375 8380 8385 8390 8395 8400 8405 8410 8415 8420 8425 8430 8435 8440 8445 8450 8455 8460 8465 8470 8475 8480 8485 8490 8495 8500 8505 8510 8515 8520 8525 8530 8535 8540 8545 8550 8555 8560 8565 8570 8575 8580 8585 8590 8595 8600 8605 8610 8615 8620 8625 8630 8635 8640 8645 8650 8655 8660 8665 8670 8675 8680 8685 8690 8695 8700 8705 8710 8715 8720 8725 8730 8735 8740 8745 8750 8755 8760 8765 8770 8775 8780 8785 8790 8795 8800 8805 8810 8815 8820 8825 8830 8835 8840 8845 8850 8855 8860 8865 8870 8875 8880 8885 8890 8895 8900 8905 8910 8915 8920 8925 8930 8935 8940 8945 8950 8955 8960 8965 8970 8975 8980 8985 8990 8995 9000 9005 9010 9015 9020 9025 9030 9035 9040 9045 9050 9055 9060 9065 9070 9075 9080 9085 9090 9095 9100 9105 9110 9115 9120 9125 9130 9135 9140 9145 9150 9155 9160 9165 9170 9175 9180 9185 9190 9195 9200 9205 9210 9215 9220 9225 9230 9235 9240 9245 9250 9255 9260 9265 9270 9275 9280 9285 9290 9295 9300 9305 9310 9315 9320 9325 9330 9335 9340 9345 9350 9355 9360 9365 9370 9375 9380 9385 9390 9395 9400 9405 9410 9415 9420 9425 9430 9435 9440 9445 9450 9455 9460 9465 9470 9475 9480 9485 9490 9495 9500 9505 9510 9515 9520 9525 9530 9535 9540 9545 9550 9555 9560 9565 9570 9575 9580 9585 9590 9595 9600 9605 9610 9615 9620 9625 9630 9635 9640 9645 9650 9655 9660 9665 9670 9675 9680 9685 9690 9695 9700 9705 9710 9715 9720 9725 9730 9735 9740 9745 9750 9755 9760 9765 9770 9775 9780 9785 9790 9795 9800 9805 9810 9815 9820 9825 9830 9835 9840 9845 9850 9855 9860 9865 9870 9875 9880 9885 9890 9895 9900 9905 9910 9915 9920 9925 9930 9935 9940 9945 9950 9955 9960 9965 9970 9975 9980 9985 9990 9995 10000 10005 10010 10015 10020 10025 10030 10035 10040 10045 10050 10055 10060 10065 10070 10075 10080 10085 10090 10095 10100 10105 10110 10115 10120 10125 10130 10135 10140 10145 10150 10155 10160 10165 10170 10175 10180 10185 10190 10195 10200 10205 10210 10215 10220 10225 10230 10235 10240 10245 10250 10255 10260 10265 10270 10275 10280 10285 10290 10295 10300 10305 10310 10315 10320 10325 10330 10335 10340 10345 10350 10355 10360 10365 10370 10375 10380 10385 10390 10395 10400 10405 10410 10415 10420 10425 10430 10435 10440 10445 10450 10455 10460 10465 10470 10475 10480 10485 10490 10495 10500 10505 10510 10515 10520 10525 10530 10535 10540 10545 10550 10555 10560 10565 10570 10575 10580 10585 10590 10595 10600 10605 10610 10615 10620 10625 10630 10635 10640 10645 10650 10655 10660 10665 10670 10675 10680 10685 10690 10695 10700 10705 10710 10715 10720 10725 10730 10735 10740 10745 10750 10755 10760 10765 10770 10775 10780 10785 10790 10795 10800 10805 10810 10815 10820 10825 10830 10835 10840 10845 10850 10855 10860 10865 10870 10875 10880 10885 10890 10895 10900 10905 10910 10915 10920 10925 10930 10935 10940 10945 10950 10955 10960 10965 10970 10975 10980 10985 10990 10995 11000 11005 11010 11015 11020 11025 11030 11035 11040 11045 11050 11055 11060 11065 11070 11075 11080 11085 11090 11095 11100 11105 11110 11115 11120 11125 11130 11135 11140 11145 11150 11155 11160 11165 11170 11175 11180 11185 11190 11195 11200 11205 11210 11215 11220 11225 11230 11235 11240 11245 11250 11255 11260 11265 11270 11275 11280 11285 11290 11295 11300 11305 11310 11315 11320 11325 11330 11335 11340 11345 11350 11355 11360 11365 11370 11375 11380 11385 11390 11395 1

10 發展項目的住宅物業的樓面平面圖  
FLOOR PLANS OF RESIDENTIAL PROPERTIES IN THE DEVELOPMENT

B6洋房  
House B6

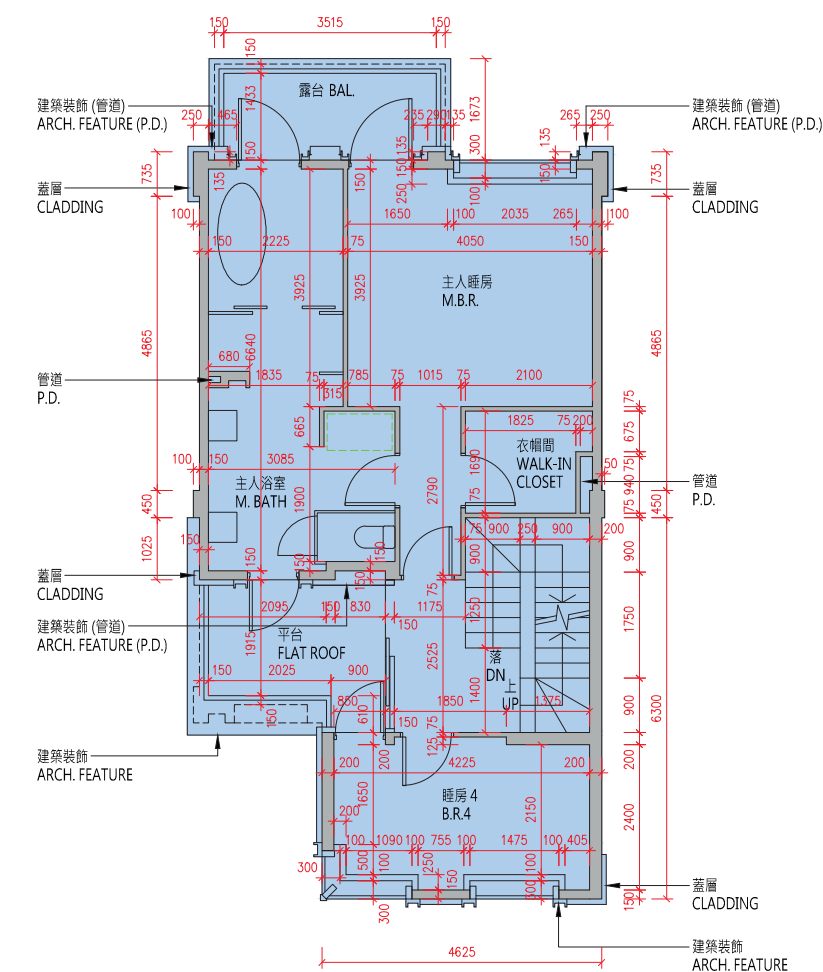

2樓平面圖  
2/F Floor Plan

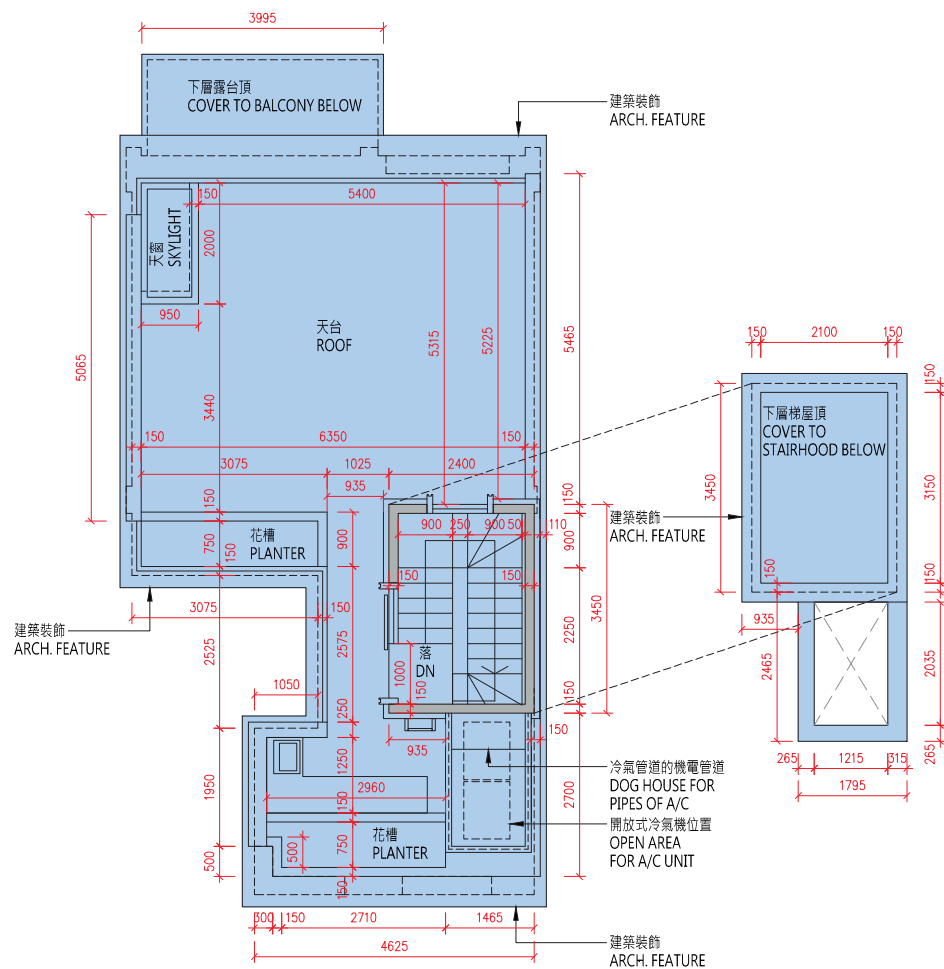

天台平面圖  
Roof Floor Plan

比例：0米/M 5米/M  
Scale :

樓層 Floor	地庫1樓 B1/F	地下 G/F	1樓 1/F	2樓 2/F	天台 Roof
層與層之間的高度（毫米） Floor to Floor Height (mm)	4350, 4950, 5060	3750, 3970, 4000	3050, 3080, 3125, 3300	3500	N/A
樓板（不包括灰泥）的厚度（毫米） Thickness of Floor Slab (excluding plaster) (mm)	200	150, 200	150, 200	150, 200	N/A

# 10 發展項目的住宅物業的樓面平面圖

## FLOOR PLANS OF RESIDENTIAL PROPERTIES IN THE DEVELOPMENT

備註：

(1) 批地文件特別條件第 8(d) 條規定：-

「(d) 在該地段已建成或擬建的住宅單位數目須不少於 515，並就本 (d) 分條而言：

- (i) 一座擬作為單一家庭住宅的獨立屋、半獨立屋或排屋均被視為一個住宅單位；
- (ii) 署長就獨立屋、半獨立屋或排屋是否構成或擬作為單一家庭住宅所作的決定將為最終決定，並對買方構成約束力；及
- (iii) 署長就什麼構成一個住宅單位所作的決定將為最終決定，並對買方構成約束力。」

(2) 公契及管理協議第 85 條規定：-

「管理人須在管理處備存一份由地政總署署長或任何其他不時替代其位的政府主管當局根據本公契附表三第 43 條所發出的同意的資料記錄，以供所有業主免費查閱及自費影印該資料記錄，並繳付合理費用。所有就此收取的費用一律撥入特別基金。」

(3) 公契及管理協議附表三第 43 條規定：-

「43. 除非事先獲得地政總署署長或任何其他不時替代其位的政府主管當局的書面同意，否則任何業主不得進行或允許或容忍他人進行任何與住宅單位相關而可導致該住宅單位內部相連及通往任何毗連或毗鄰的住宅單位的工程，包括但不限於拆卸或更改任何分隔牆或任何樓板或天台樓板或任何間隔結構。而地政總署署長具有全權酌情給予同意或拒絕同意，倘若給予同意，業主須遵從地政總署署長按其全權酌情附加的任何條款及條件 ( 包括支付費用 ) 。」

(4) 發展項目內所提供的住宅單位總數目為 590。

(5) 平面圖所列的數字為以毫米標示之建築結構尺寸。

(6) 因住宅物業的較高樓層的結構牆的厚度遞減，較高樓層的內部面積，一般比較低樓層的內部面積稍大。

(7) 請參閱本售樓說明書第 20 頁為住宅物業樓面平面圖而設之備註及名詞及簡稱的圖例。

Notes:

(1) Special Condition No. (8)(d) of the Land Grant stipulates that: -

“(d) the total number of residential units erected or to be erected on the lot shall not be less than 515, and for the purposes of this sub-clause (d):

- (i) a detached, semi-detached or terraced house which is intended for use as a single family residence shall be regarded as a residential unit;
- (ii) the decision of the Director as to whether a detached, semi-detached or terraced house constitutes or is intended for use as a single family residence shall be final and binding on the Purchaser; and
- (iii) the decision of the Director as to what constitutes a residential unit shall be final and binding on the Purchaser.”

(2) Clause 85 of the Deed of Mutual Covenant incorporating Management Agreement stipulates that: -

“85. The Manager shall deposit in the management office the record provided by the Director of Lands or any other Government authority in place of him from time to time of the information relating to the consent given under Clause 43 of the Third Schedule hereto for inspection by all Owners free of charge and taking copies at their own expense and on payment of a reasonable charge. All charges received shall be credited to the Special Fund.”

(3) Clause 43 of the Third Schedule to the Deed of Mutual Covenant incorporating Management Agreement stipulates that: -

“43. No Owner shall carry out or permit or suffer to be carried out any works in connection with any Residential Unit, including but not limited to demolition or alteration of any partition wall or any floor or roof slab or any partition structure, which will result in such Residential Unit being internally linked to and accessible from any adjoining or adjacent Residential Unit, except with the prior written consent of the Director of Lands or any other Government authority in place of him from time to time, which consent may be given or withheld at his absolute discretion and if given, may be subject to such terms and conditions (including payment of fees) as may be imposed by him at his absolute discretion.”

(4) The total number of residential units provided in the development is 590.

(5) The dimensions in floor plans are all structural dimensions in millimeter.

(6) The internal areas of the residential properties on the upper floors will generally be slightly larger than those on the lower floors because of the reducing thickness of the structural walls on the upper floors.

(7) Please refer to page 20 of this sales brochure for the remarks and legends of the terms and abbreviations for the floor plans of residential properties.

10 發展項目的住宅物業的樓面平面圖  
FLOOR PLANS OF RESIDENTIAL PROPERTIES IN THE DEVELOPMENT

B7洋房  
House B7

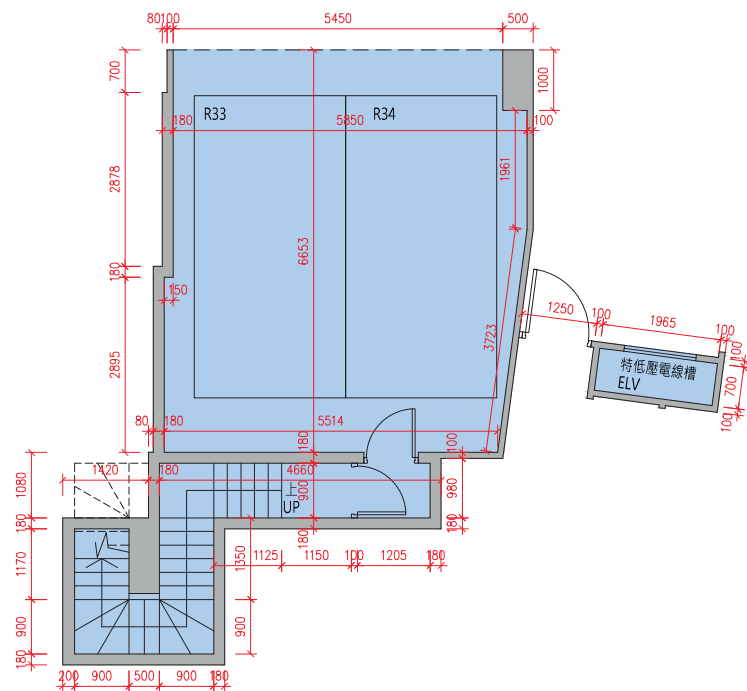

地庫1樓平面圖  
B1/F Floor Plan

貼鄰住客停車位的面積 (不計算入停車位面積或實用面積) :  
B7 洋房地庫 1 樓為 13.057 平方米 (141 平方呎)。  
Area adjoining residential parking space (not included in the area of parking space or saleable area): House B7 on B1/F is 13.057sq.m. (141sq.ft.)

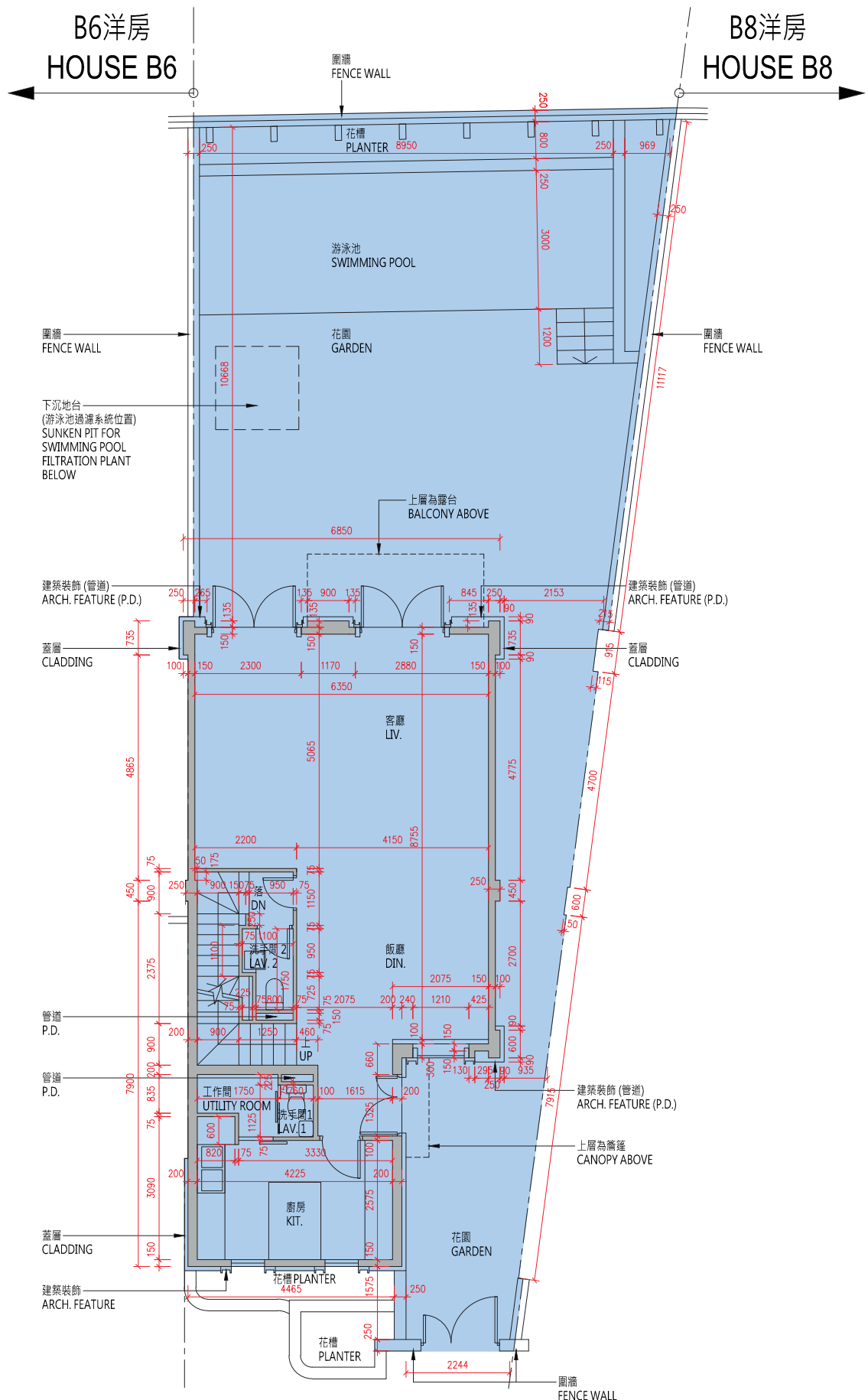

地下平面圖  
G/F Floor Plan

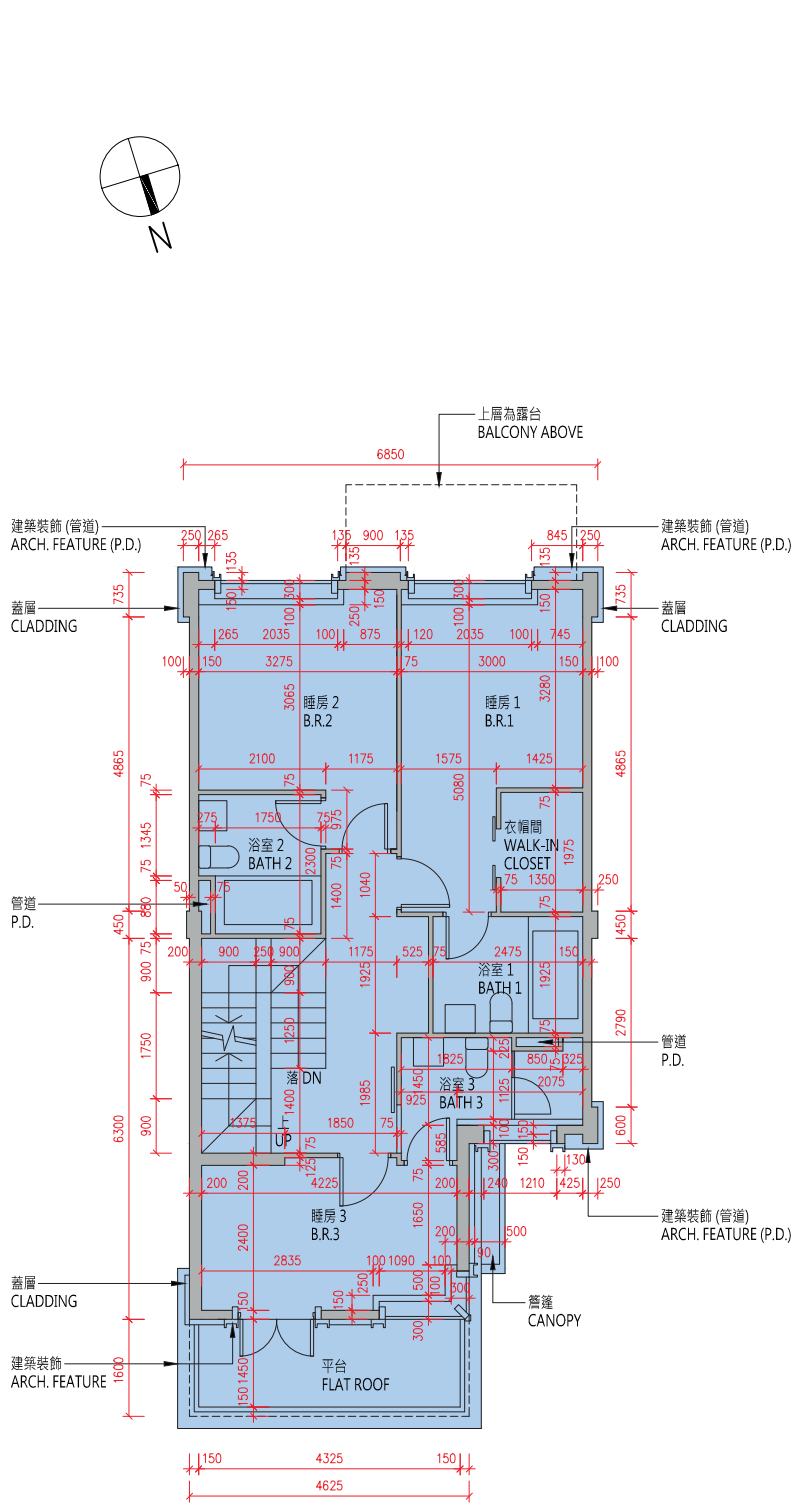

1樓平面圖  
1/F Floor Plan

比例：0米/M 5米/M  
Scale : 0m/M 5m/M



10 發展項目的住宅物業的樓面平面圖  
FLOOR PLANS OF RESIDENTIAL PROPERTIES IN THE DEVELOPMENT

B7洋房  
House B7

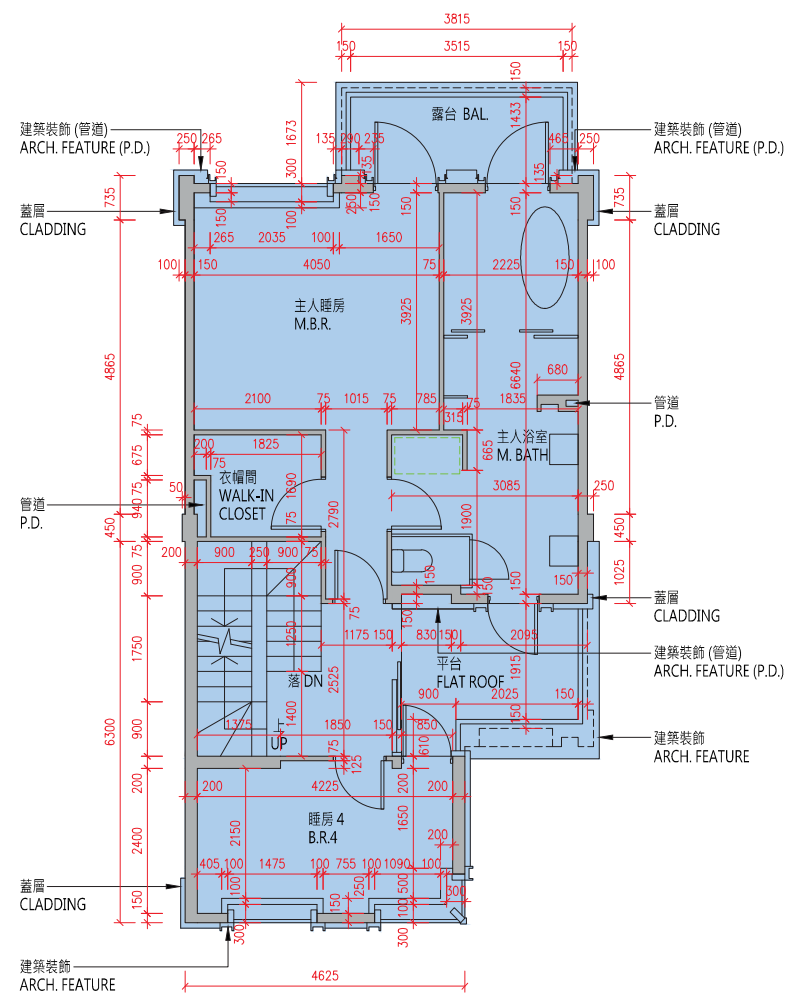

2樓平面圖  
2/F Floor Plan

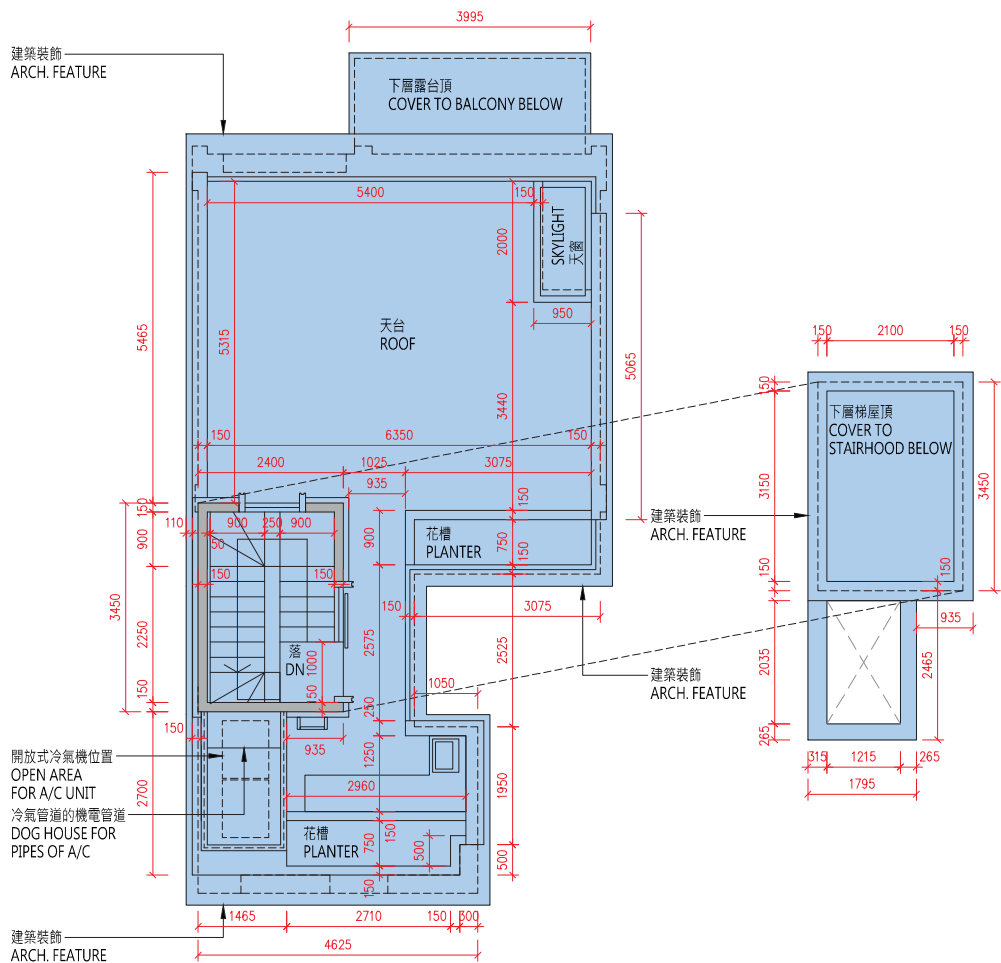

天台平面圖  
Roof Floor Plan

比例：0米/M 5米/M  
Scale : 

樓層 Floor	地庫1樓 B1/F	地下 G/F	1樓 1/F	2樓 2/F	天台 Roof
層與層之間的高度（毫米） Floor to Floor Height (mm)	4350, 4500, 4950	3750, 3970, 4000	3050, 3080, 3125, 3300	3500	N/A
樓板（不包括灰泥）的厚度（毫米） Thickness of Floor Slab (excluding plaster) (mm)	200	150, 200	150, 200	150, 200	N/A

# 10 發展項目的住宅物業的樓面平面圖

## FLOOR PLANS OF RESIDENTIAL PROPERTIES IN THE DEVELOPMENT

備註：

(1) 批地文件特別條件第 8(d) 條規定：-

「(d) 在該地段已建成或擬建的住宅單位數目須不少於 515，並就本 (d) 分條而言：

- (i) 一座擬作為單一家庭住宅的獨立屋、半獨立屋或排屋均被視為一個住宅單位；
- (ii) 署長就獨立屋、半獨立屋或排屋是否構成或擬作為單一家庭住宅所作的決定將為最終決定，並對買方構成約束力；及
- (iii) 署長就什麼構成一個住宅單位所作的決定將為最終決定，並對買方構成約束力。」

(2) 公契及管理協議第 85 條規定：-

「管理人須在管理處備存一份由地政總署署長或任何其他不時替代其位的政府主管當局根據本公契附表三第 43 條所發出的同意的資料記錄，以供所有業主免費查閱及自費影印該資料記錄，並繳付合理費用。所有就此收取的費用一律撥入特別基金。」

(3) 公契及管理協議附表三第 43 條規定：-

「43. 除非事先獲得地政總署署長或任何其他不時替代其位的政府主管當局的書面同意，否則任何業主不得進行或允許或容忍他人進行任何與住宅單位相關而可導致該住宅單位內部相連及通往任何毗連或毗鄰的住宅單位的工程，包括但不限於拆卸或更改任何分隔牆或任何樓板或天台樓板或任何間隔結構。而地政總署署長具有全權酌情給予同意或拒絕同意，倘若給予同意，業主須遵從地政總署署長按其全權酌情附加的任何條款及條件 ( 包括支付費用 ) 。」

(4) 發展項目內所提供的住宅單位總數目為 590。

(5) 平面圖所列的數字為以毫米標示之建築結構尺寸。

(6) 因住宅物業的較高樓層的結構牆的厚度遞減，較高樓層的內部面積，一般比較低樓層的內部面積稍大。

(7) 請參閱本售樓說明書第 20 頁為住宅物業樓面平面圖而設之備註及名詞及簡稱的圖例。

Notes:

(1) Special Condition No. (8)(d) of the Land Grant stipulates that: -

“(d) the total number of residential units erected or to be erected on the lot shall not be less than 515, and for the purposes of this sub-clause (d):

- (i) a detached, semi-detached or terraced house which is intended for use as a single family residence shall be regarded as a residential unit;
- (ii) the decision of the Director as to whether a detached, semi-detached or terraced house constitutes or is intended for use as a single family residence shall be final and binding on the Purchaser; and

(iii) the decision of the Director as to what constitutes a residential unit shall be final and binding on the Purchaser.”

(2) Clause 85 of the Deed of Mutual Covenant incorporating Management Agreement stipulates that: -

“85. The Manager shall deposit in the management office the record provided by the Director of Lands or any other Government authority in place of him from time to time of the information relating to the consent given under Clause 43 of the Third Schedule hereto for inspection by all Owners free of charge and taking copies at their own expense and on payment of a reasonable charge. All charges received shall be credited to the Special Fund.”

(3) Clause 43 of the Third Schedule to the Deed of Mutual Covenant incorporating Management Agreement stipulates that: -

“43. No Owner shall carry out or permit or suffer to be carried out any works in connection with any Residential Unit, including but not limited to demolition or alteration of any partition wall or any floor or roof slab or any partition structure, which will result in such Residential Unit being internally linked to and accessible from any adjoining or adjacent Residential Unit, except with the prior written consent of the Director of Lands or any other Government authority in place of him from time to time, which consent may be given or withheld at his absolute discretion and if given, may be subject to such terms and conditions (including payment of fees) as may be imposed by him at his absolute discretion.”

(4) The total number of residential units provided in the development is 590.

(5) The dimensions in floor plans are all structural dimensions in millimeter.

(6) The internal areas of the residential properties on the upper floors will generally be slightly larger than those on the lower floors because of the reducing thickness of the structural walls on the upper floors.

(7) Please refer to page 20 of this sales brochure for the remarks and legends of the terms and abbreviations for the floor plans of residential properties.



10 發展項目的住宅物業的樓面平面圖  
FLOOR PLANS OF RESIDENTIAL PROPERTIES IN THE DEVELOPMENT

B8洋房  
House B8

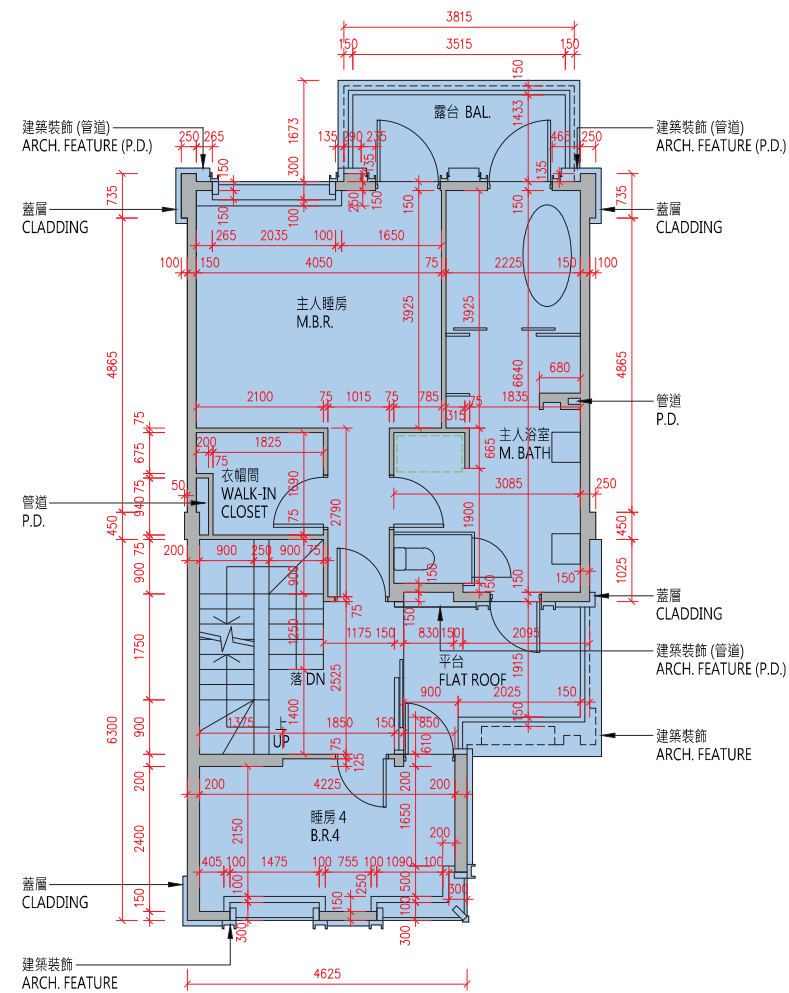
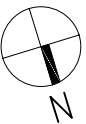

2樓平面圖  
2/F Floor Plan

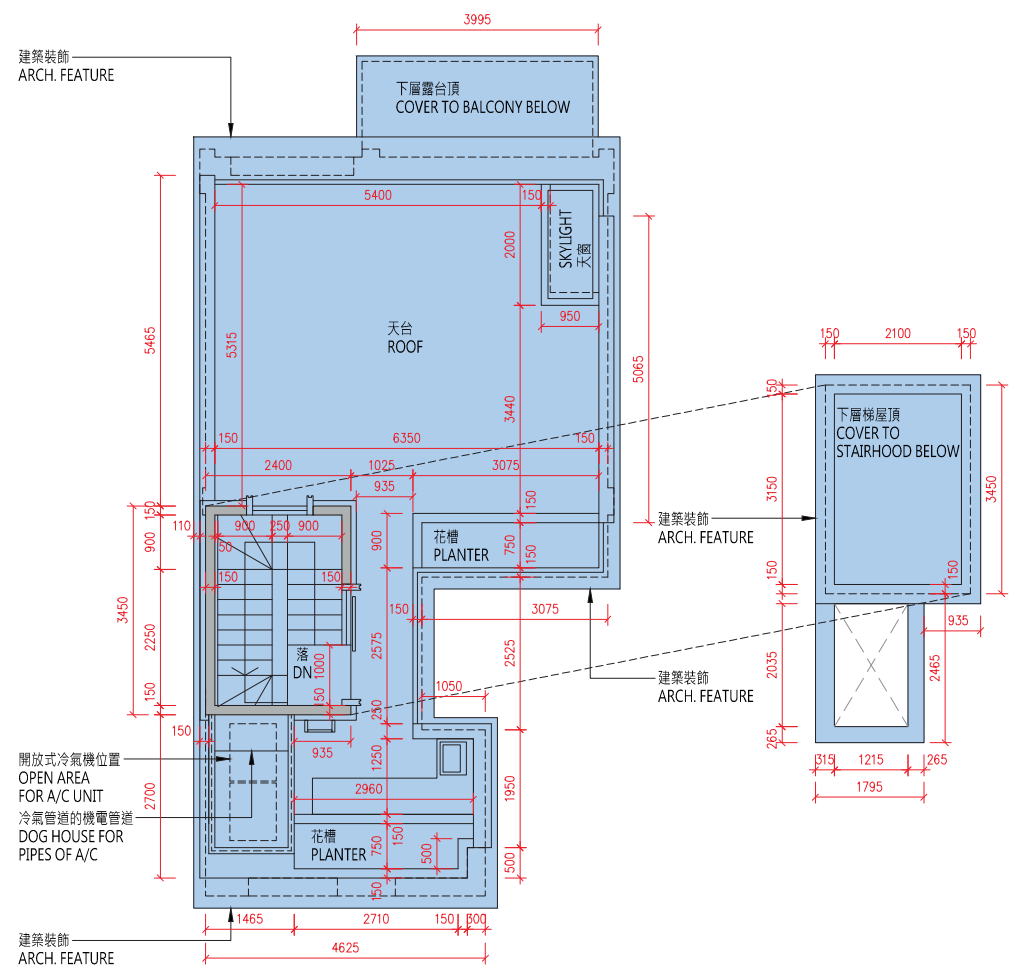

天台平面圖  
Roof Floor Plan

比例：0米/M 5米/M  
Scale : 

樓層 Floor	地庫1樓 B1/F	地下 G/F	1樓 1/F	2樓 2/F	天台 Roof
層與層之間的高度 (毫米) Floor to Floor Height (mm)	4350, 4500, 4650	3750, 3970, 4000	3050, 3080, 3125, 3300	3500	N/A
樓板 (不包括灰泥) 的厚度 (毫米) Thickness of Floor Slab (excluding plaster) (mm)	200	150, 200	150, 200	150, 200	N/A



# 10 發展項目的住宅物業的樓面平面圖

## FLOOR PLANS OF RESIDENTIAL PROPERTIES IN THE DEVELOPMENT

備註：

(1) 批地文件特別條件第 8(d) 條規定：-

「(d) 在該地段已建成或擬建的住宅單位數目須不少於 515，並就本 (d) 分條而言：

- (i) 一座擬作為單一家庭住宅的獨立屋、半獨立屋或排屋均被視為一個住宅單位；
- (ii) 署長就獨立屋、半獨立屋或排屋是否構成或擬作為單一家庭住宅所作的決定將為最終決定，並對買方構成約束力；及
- (iii) 署長就什麼構成一個住宅單位所作的決定將為最終決定，並對買方構成約束力。」

(2) 公契及管理協議第 85 條規定：-

「管理人須在管理處備存一份由地政總署署長或任何其他不時替代其位的政府主管當局根據本公契附表三第 43 條所發出的同意的資料記錄，以供所有業主免費查閱及自費影印該資料記錄，並繳付合理費用。所有就此收取的費用一律撥入特別基金。」

(3) 公契及管理協議附表三第 43 條規定：-

「43. 除非事先獲得地政總署署長或任何其他不時替代其位的政府主管當局的書面同意，否則任何業主不得進行或允許或容忍他人進行任何與住宅單位相關而可導致該住宅單位內部相連及通往任何毗連或毗鄰的住宅單位的工程，包括但不限於拆卸或更改任何分隔牆或任何樓板或天台樓板或任何間隔結構。而地政總署署長具有全權酌情給予同意或拒絕同意，倘若給予同意，業主須遵從地政總署署長按其全權酌情附加的任何條款及條件 (包括支付費用)。」

(4) 發展項目內所提供的住宅單位總數目為 590。

(5) 平面圖所列的數字為以毫米標示之建築結構尺寸。

(6) 因住宅物業的較高樓層的結構牆的厚度遞減，較高樓層的內部面積，一般比較低樓層的內部面積稍大。

(7) 請參閱本售樓說明書第 20 頁為住宅物業樓面平面圖而設之備註及名詞及簡稱的圖例。

Notes:

(1) Special Condition No. (8)(d) of the Land Grant stipulates that: -

“(d) the total number of residential units erected or to be erected on the lot shall not be less than 515, and for the purposes of this sub-clause (d):

- (i) a detached, semi-detached or terraced house which is intended for use as a single family residence shall be regarded as a residential unit;
- (ii) the decision of the Director as to whether a detached, semi-detached or terraced house constitutes or is intended for use as a single family residence shall be final and binding on the Purchaser; and
- (iii) the decision of the Director as to what constitutes a residential unit shall be final and binding on the Purchaser.”

(2) Clause 85 of the Deed of Mutual Covenant incorporating Management Agreement stipulates that: -

“85. The Manager shall deposit in the management office the record provided by the Director of Lands or any other Government authority in place of him from time to time of the information relating to the consent given under Clause 43 of the Third Schedule hereto for inspection by all Owners free of charge and taking copies at their own expense and on payment of a reasonable charge. All charges received shall be credited to the Special Fund.”

(3) Clause 43 of the Third Schedule to the Deed of Mutual Covenant incorporating Management Agreement stipulates that: -

“43. No Owner shall carry out or permit or suffer to be carried out any works in connection with any Residential Unit, including but not limited to demolition or alteration of any partition wall or any floor or roof slab or any partition structure, which will result in such Residential Unit being internally linked to and accessible from any adjoining or adjacent Residential Unit, except with the prior written consent of the Director of Lands or any other Government authority in place of him from time to time, which consent may be given or withheld at his absolute discretion and if given, may be subject to such terms and conditions (including payment of fees) as may be imposed by him at his absolute discretion.”

(4) The total number of residential units provided in the development is 590.

(5) The dimensions in floor plans are all structural dimensions in millimeter.

(6) The internal areas of the residential properties on the upper floors will generally be slightly larger than those on the lower floors because of the reducing thickness of the structural walls on the upper floors.

(7) Please refer to page 20 of this sales brochure for the remarks and legends of the terms and abbreviations for the floor plans of residential properties.

# 10 發展項目的住宅物業的樓面平面圖 FLOOR PLANS OF RESIDENTIAL PROPERTIES IN THE DEVELOPMENT

C1洋房  
House C1

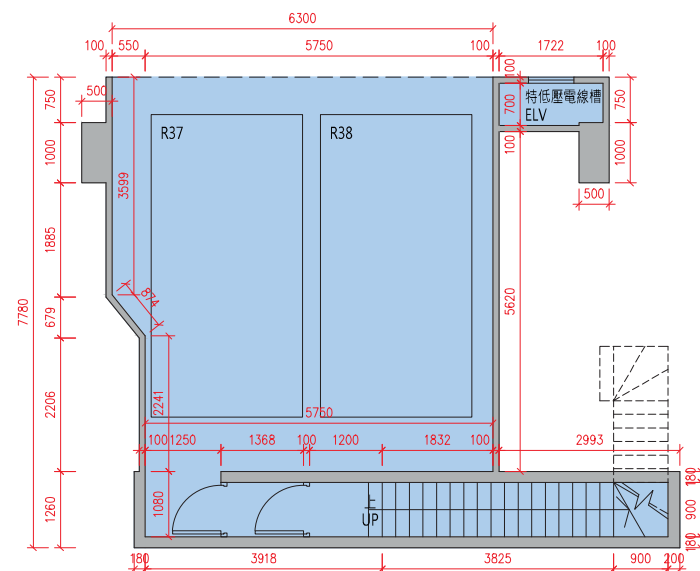

地庫1樓平面圖  
B1/F Floor Plan

貼鄰住客停車位的面積 (不計算入停車位面積或實用面積) :  
C1 洋房地庫 1 樓為 16.006 平方米 (172 平方呎) 。  
Area adjoining residential parking space (not included in the area of parking space or saleable area): House C1 on B1/F is 16.006 sq.m. (172sq.ft.)

B8洋房  
HOUSE B8

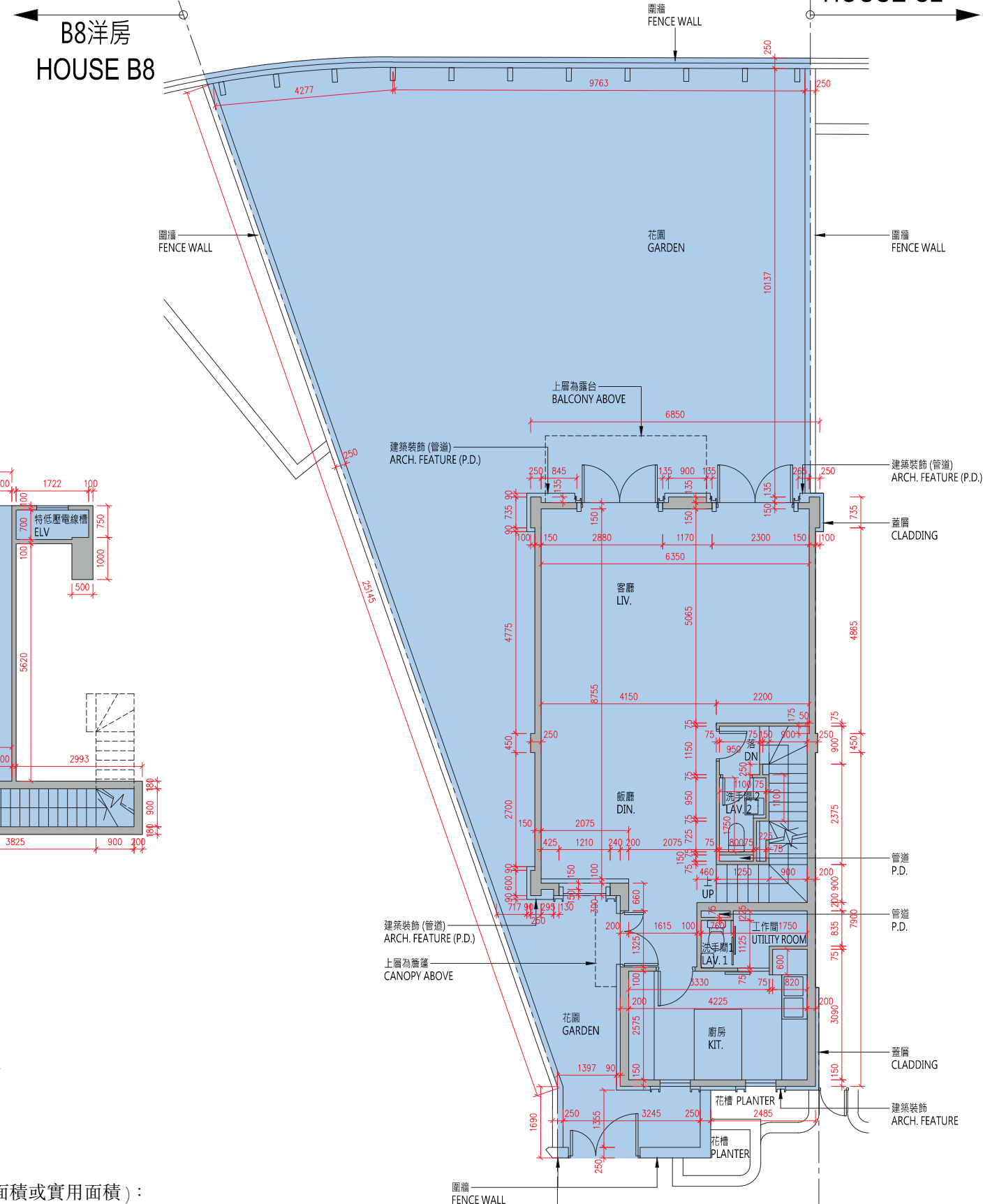

地下平面圖  
G/F Floor Plan

C2洋房  
HOUSE C2

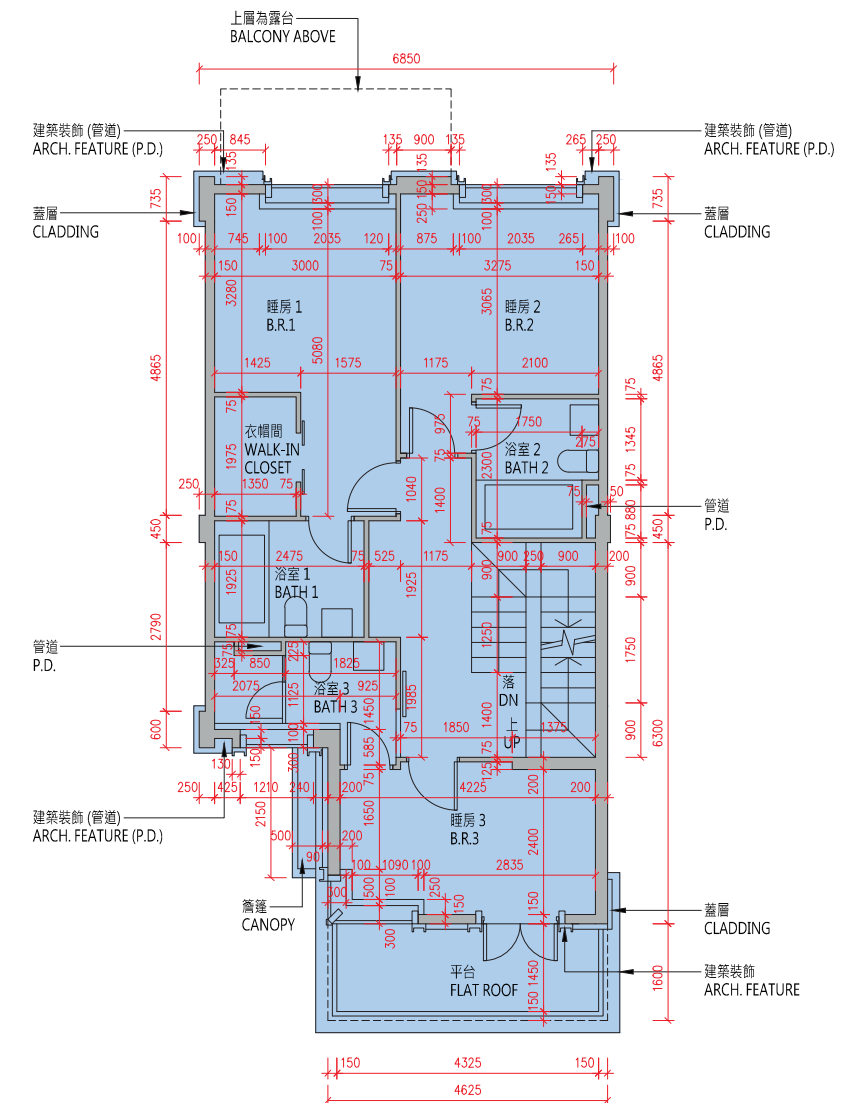

1樓平面圖  
1/F Floor Plan

比例：0米/M 5米/M  
Scale：0 5 10 15 20 25 30 35 40 45 50 55 60 65 70 75 80 85 90 95 100 105 110 115 120 125 130 135 140 145 150 155 160 165 170 175 180 185 190 195 200 205 210 215 220 225 230 235 240 245 250 255 260 265 270 275 280 285 290 295 300 305 310 315 320 325 330 335 340 345 350 355 360 365 370 375 380 385 390 395 400 405 410 415 420 425 430 435 440 445 450 455 460 465 470 475 480 485 490 495 500 505 510 515 520 525 530 535 540 545 550 555 560 565 570 575 580 585 590 595 600 605 610 615 620 625 630 635 640 645 650 655 660 665 670 675 680 685 690 695 700 705 710 715 720 725 730 735 740 745 750 755 760 765 770 775 780 785 790 795 800 805 810 815 820 825 830 835 840 845 850 855 860 865 870 875 880 885 890 895 900 905 910 915 920 925 930 935 940 945 950 955 960 965 970 975 980 985 990 995 1000

10 發展項目的住宅物業的樓面平面圖  
FLOOR PLANS OF RESIDENTIAL PROPERTIES IN THE DEVELOPMENT

C1洋房  
House C1

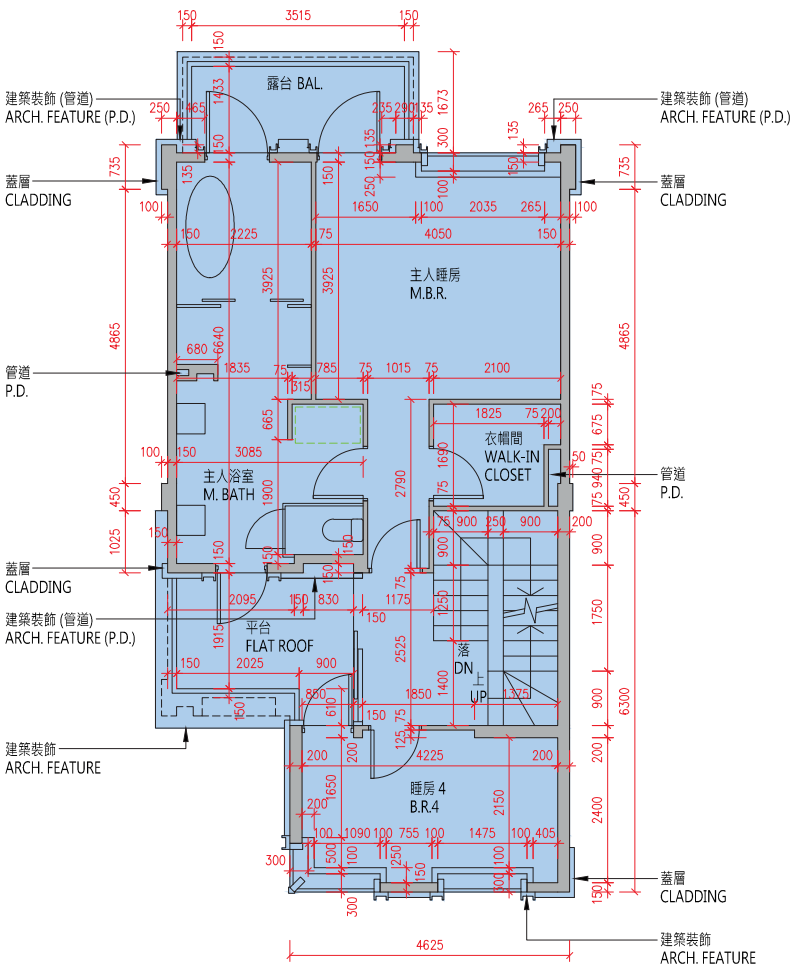
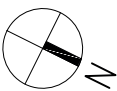

2樓平面圖  
2/F Floor Plan

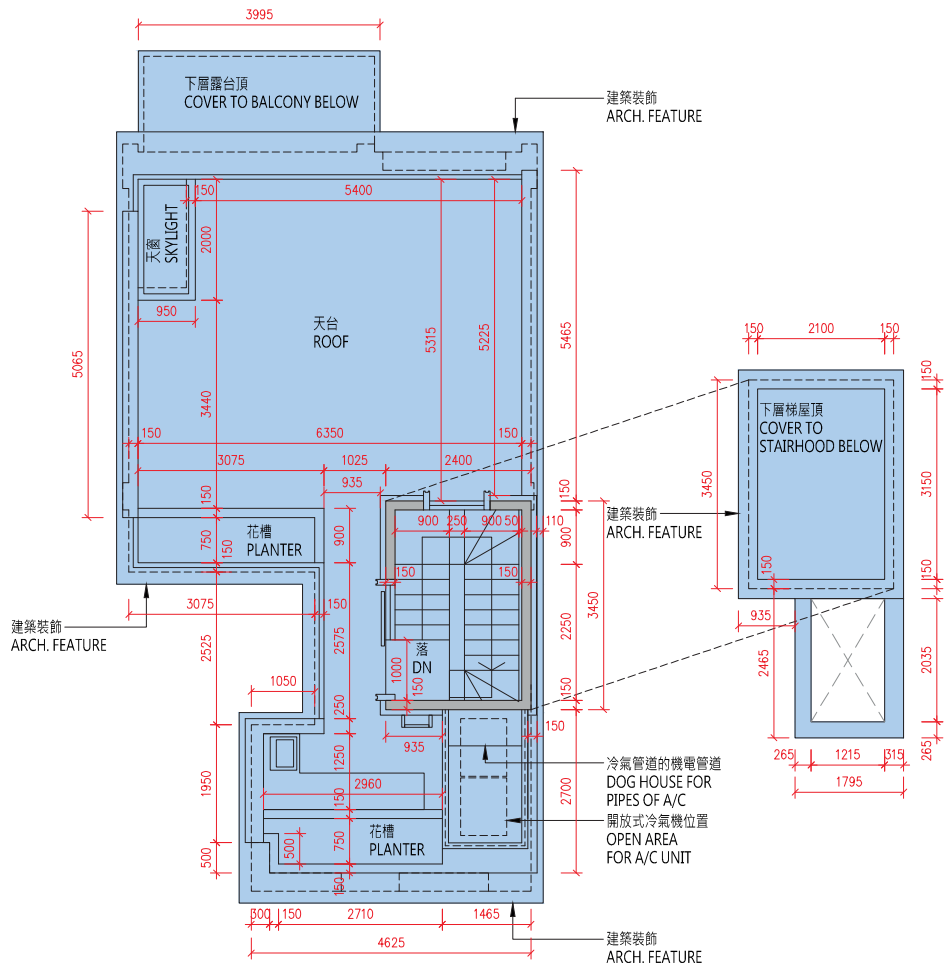

天台平面圖  
Roof Floor Plan

比例：0米/M 5米/M  
Scale :

樓層 Floor	地庫1樓 B1/F	地下 G/F	1樓 1/F	2樓 2/F	天台 Roof
層與層之間的高度（毫米） Floor to Floor Height (mm)	4350, 4500, 4950	3750, 3970, 4000	3050, 3080, 3125, 3300	3500	N/A
樓板（不包括灰泥）的厚度（毫米） Thickness of Floor Slab (excluding plaster) (mm)	200	150, 200	150, 200	150, 200	N/A

# 10 發展項目的住宅物業的樓面平面圖

## FLOOR PLANS OF RESIDENTIAL PROPERTIES IN THE DEVELOPMENT

備註：

(1) 批地文件特別條件第 8(d) 條規定：-

「(d) 在該地段已建成或擬建的住宅單位數目須不少於 515，並就本 (d) 分條而言：

- (i) 一座擬作為單一家庭住宅的獨立屋、半獨立屋或排屋均被視為一個住宅單位；
- (ii) 署長就獨立屋、半獨立屋或排屋是否構成或擬作為單一家庭住宅所作的決定將為最終決定，並對買方構成約束力；及
- (iii) 署長就什麼構成一個住宅單位所作的決定將為最終決定，並對買方構成約束力。」

(2) 公契及管理協議第 85 條規定：-

「管理人須在管理處備存一份由地政總署署長或任何其他不時替代其位的政府主管當局根據本公契附表三第 43 條所發出的同意的資料記錄，以供所有業主免費查閱及自費影印該資料記錄，並繳付合理費用。所有就此收取的費用一律撥入特別基金。」

(3) 公契及管理協議附表三第 43 條規定：-

「43. 除非事先獲得地政總署署長或任何其他不時替代其位的政府主管當局的書面同意，否則任何業主不得進行或允許或容忍他人進行任何與住宅單位相關而可導致該住宅單位內部相連及通往任何毗連或毗鄰的住宅單位的工程，包括但不限於拆卸或更改任何分隔牆或任何樓板或天台樓板或任何間隔結構。而地政總署署長具有全權酌情給予同意或拒絕同意，倘若給予同意，業主須遵從地政總署署長按其全權酌情附加的任何條款及條件 ( 包括支付費用 ) 。」

(4) 發展項目內所提供的住宅單位總數目為 590。

(5) 平面圖所列的數字為以毫米標示之建築結構尺寸。

(6) 因住宅物業的較高樓層的結構牆的厚度遞減，較高樓層的內部面積，一般比較低樓層的內部面積稍大。

(7) 請參閱本售樓說明書第 20 頁為住宅物業樓面平面圖而設之備註及名詞及簡稱的圖例。

Notes:

(1) Special Condition No. (8)(d) of the Land Grant stipulates that: -

“(d) the total number of residential units erected or to be erected on the lot shall not be less than 515, and for the purposes of this sub-clause (d):

- (i) a detached, semi-detached or terraced house which is intended for use as a single family residence shall be regarded as a residential unit;
- (ii) the decision of the Director as to whether a detached, semi-detached or terraced house constitutes or is intended for use as a single family residence shall be final and binding on the Purchaser; and
- (iii) the decision of the Director as to what constitutes a residential unit shall be final and binding on the Purchaser.”

(2) Clause 85 of the Deed of Mutual Covenant incorporating Management Agreement stipulates that: -

“85. The Manager shall deposit in the management office the record provided by the Director of Lands or any other Government authority in place of him from time to time of the information relating to the consent given under Clause 43 of the Third Schedule hereto for inspection by all Owners free of charge and taking copies at their own expense and on payment of a reasonable charge. All charges received shall be credited to the Special Fund.”

(3) Clause 43 of the Third Schedule to the Deed of Mutual Covenant incorporating Management Agreement stipulates that: -

“43. No Owner shall carry out or permit or suffer to be carried out any works in connection with any Residential Unit, including but not limited to demolition or alteration of any partition wall or any floor or roof slab or any partition structure, which will result in such Residential Unit being internally linked to and accessible from any adjoining or adjacent Residential Unit, except with the prior written consent of the Director of Lands or any other Government authority in place of him from time to time, which consent may be given or withheld at his absolute discretion and if given, may be subject to such terms and conditions (including payment of fees) as may be imposed by him at his absolute discretion.”

(4) The total number of residential units provided in the development is 590.

(5) The dimensions in floor plans are all structural dimensions in millimeter.

(6) The internal areas of the residential properties on the upper floors will generally be slightly larger than those on the lower floors because of the reducing thickness of the structural walls on the upper floors.

(7) Please refer to page 20 of this sales brochure for the remarks and legends of the terms and abbreviations for the floor plans of residential properties.



# 10 發展項目的住宅物業的樓面平面圖 FLOOR PLANS OF RESIDENTIAL PROPERTIES IN THE DEVELOPMENT

C2洋房  
House C2

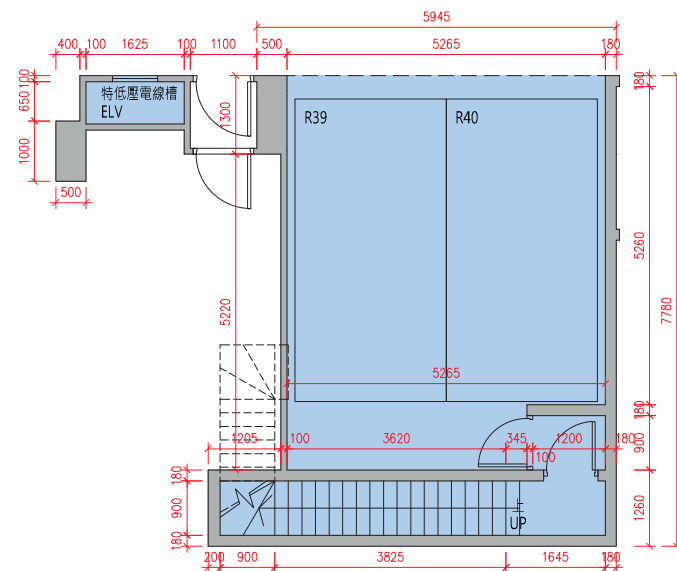

貼鄰住客停車位的面積 (不計算入停車位面積或實用面積) :  
C2 洋房地庫 1 樓為 7.924 平方米 (85 平方呎)。  
Area adjoining residential parking space (not included in the area of parking space or saleable area): House C2 on B1/F is 7.924 sq.m. (85sq.ft.)

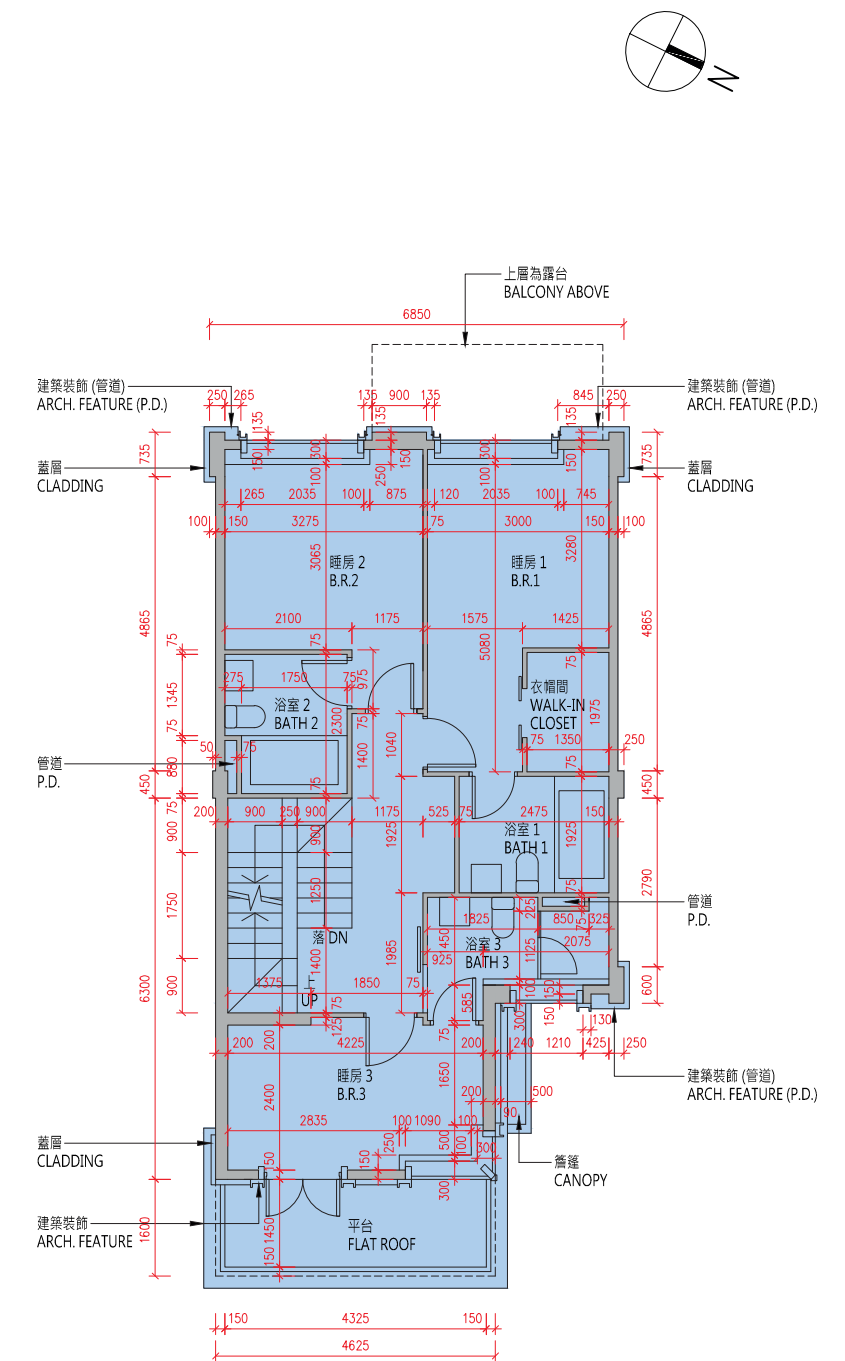
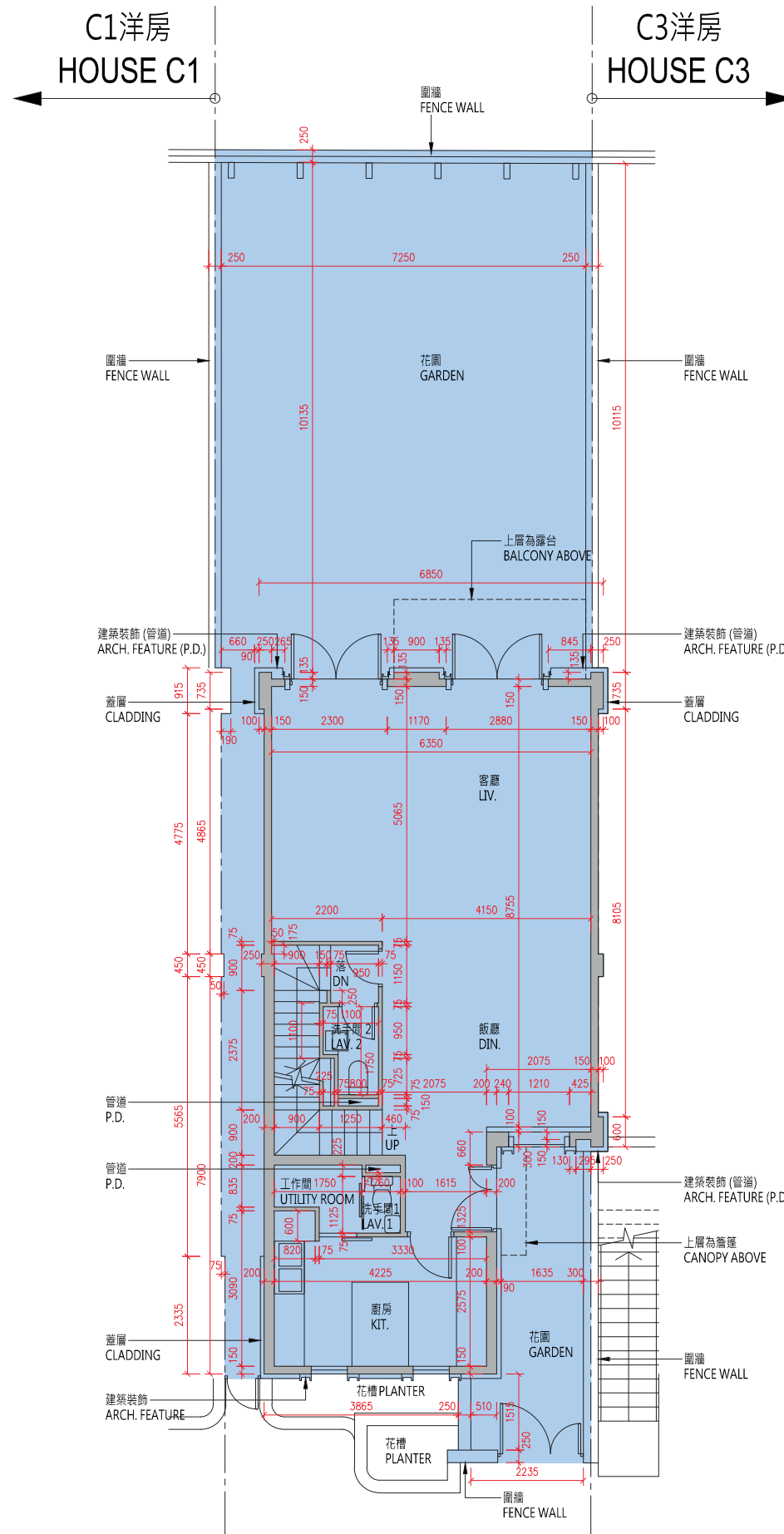

比例：0米/M 5米/M  
Scale: 0m/M 5m/M

10 發展項目的住宅物業的樓面平面圖  
FLOOR PLANS OF RESIDENTIAL PROPERTIES IN THE DEVELOPMENT

C2洋房  
House C2

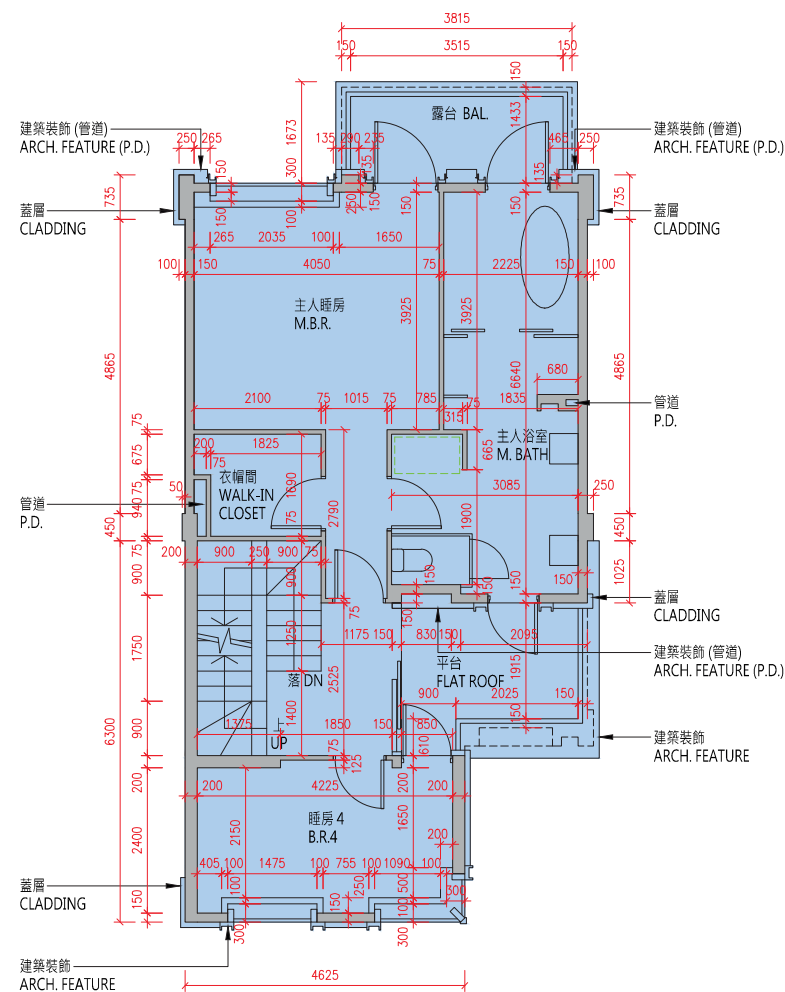
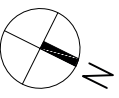

2樓平面圖  
2/F Floor Plan

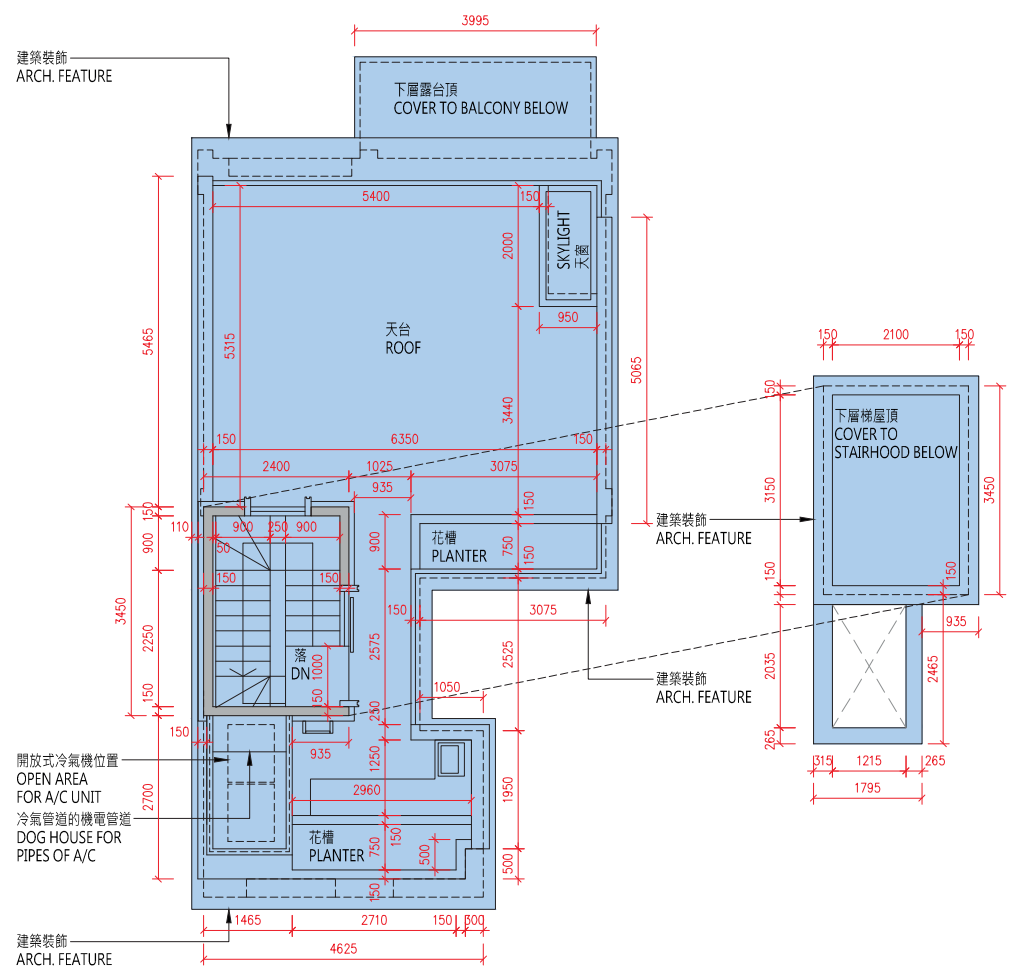

天台平面圖  
Roof Floor Plan

比例：0米/M 5米/M  
Scale :

樓層 Floor	地庫1樓 B1/F	地下 G/F	1樓 1/F	2樓 2/F	天台 Roof
層與層之間的高度（毫米） Floor to Floor Height (mm)	4350, 4950, 5350	3750, 3970, 4000	3050, 3080, 3125, 3300	3500	N/A
樓板（不包括灰泥）的厚度（毫米） Thickness of Floor Slab (excluding plaster) (mm)	200	150, 200	150, 200	150, 200	N/A

# 10 發展項目的住宅物業的樓面平面圖

## FLOOR PLANS OF RESIDENTIAL PROPERTIES IN THE DEVELOPMENT

備註：

(1) 批地文件特別條件第 8(d) 條規定：-

「(d) 在該地段已建成或擬建的住宅單位數目須不少於 515，並就本 (d) 分條而言：

- (i) 一座擬作為單一家庭住宅的獨立屋、半獨立屋或排屋均被視為一個住宅單位；
- (ii) 署長就獨立屋、半獨立屋或排屋是否構成或擬作為單一家庭住宅所作的決定將為最終決定，並對買方構成約束力；及
- (iii) 署長就什麼構成一個住宅單位所作的決定將為最終決定，並對買方構成約束力。」

(2) 公契及管理協議第 85 條規定：-

「管理人須在管理處備存一份由地政總署署長或任何其他不時替代其位的政府主管當局根據本公契附表三第 43 條所發出的同意的資料記錄，以供所有業主免費查閱及自費影印該資料記錄，並繳付合理費用。所有就此收取的費用一律撥入特別基金。」

(3) 公契及管理協議附表三第 43 條規定：-

「43. 除非事先獲得地政總署署長或任何其他不時替代其位的政府主管當局的書面同意，否則任何業主不得進行或允許或容忍他人進行任何與住宅單位相關而可導致該住宅單位內部相連及通往任何毗連或毗鄰的住宅單位的工程，包括但不限於拆卸或更改任何分隔牆或任何樓板或天台樓板或任何間隔結構。而地政總署署長具有全權酌情給予同意或拒絕同意，倘若給予同意，業主須遵從地政總署署長按其全權酌情附加的任何條款及條件 ( 包括支付費用 ) 。」

(4) 發展項目內所提供的住宅單位總數目為 590。

(5) 平面圖所列的數字為以毫米標示之建築結構尺寸。

(6) 因住宅物業的較高樓層的結構牆的厚度遞減，較高樓層的內部面積，一般比較低樓層的內部面積稍大。

(7) 請參閱本售樓說明書第 20 頁為住宅物業樓面平面圖而設之備註及名詞及簡稱的圖例。

Notes:

(1) Special Condition No. (8)(d) of the Land Grant stipulates that: -

“(d) the total number of residential units erected or to be erected on the lot shall not be less than 515, and for the purposes of this sub-clause (d):

- (i) a detached, semi-detached or terraced house which is intended for use as a single family residence shall be regarded as a residential unit;
- (ii) the decision of the Director as to whether a detached, semi-detached or terraced house constitutes or is intended for use as a single family residence shall be final and binding on the Purchaser; and
- (iii) the decision of the Director as to what constitutes a residential unit shall be final and binding on the Purchaser.”

(2) Clause 85 of the Deed of Mutual Covenant incorporating Management Agreement stipulates that: -

“85. The Manager shall deposit in the management office the record provided by the Director of Lands or any other Government authority in place of him from time to time of the information relating to the consent given under Clause 43 of the Third Schedule hereto for inspection by all Owners free of charge and taking copies at their own expense and on payment of a reasonable charge. All charges received shall be credited to the Special Fund.”

(3) Clause 43 of the Third Schedule to the Deed of Mutual Covenant incorporating Management Agreement stipulates that: -

“43. No Owner shall carry out or permit or suffer to be carried out any works in connection with any Residential Unit, including but not limited to demolition or alteration of any partition wall or any floor or roof slab or any partition structure, which will result in such Residential Unit being internally linked to and accessible from any adjoining or adjacent Residential Unit, except with the prior written consent of the Director of Lands or any other Government authority in place of him from time to time, which consent may be given or withheld at his absolute discretion and if given, may be subject to such terms and conditions (including payment of fees) as may be imposed by him at his absolute discretion.”

(4) The total number of residential units provided in the development is 590.

(5) The dimensions in floor plans are all structural dimensions in millimeter.

(6) The internal areas of the residential properties on the upper floors will generally be slightly larger than those on the lower floors because of the reducing thickness of the structural walls on the upper floors.

(7) Please refer to page 20 of this sales brochure for the remarks and legends of the terms and abbreviations for the floor plans of residential properties.

# 10 發展項目的住宅物業的樓面平面圖 FLOOR PLANS OF RESIDENTIAL PROPERTIES IN THE DEVELOPMENT

C3洋房  
House C3

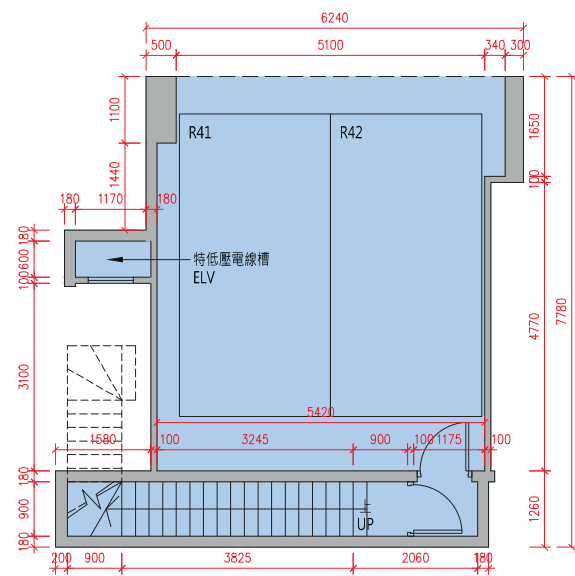

地庫1樓平面圖  
B1/F Floor Plan

貼鄰住客停車位的面積 (不計算入停車位面積或實用面積) :  
C3 洋房地庫 1 樓為 10.547 平方米 (114 平方呎)。  
Area adjoining residential parking space (not included in the area of parking space or saleable area): House C3 on B1/F is 10.547 sq.m. (114sq.ft.)

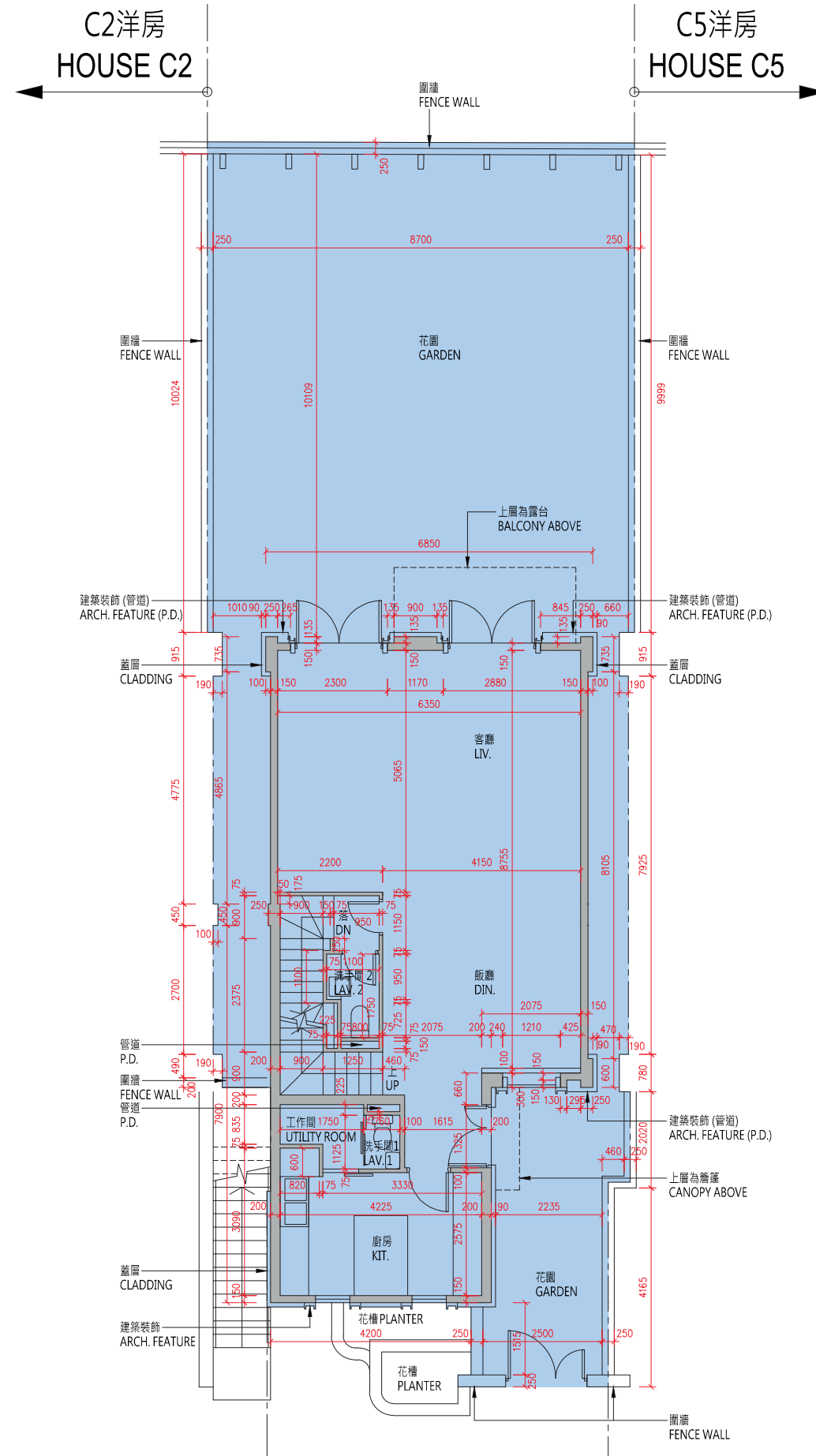

地下平面圖  
G/F Floor Plan

C5洋房  
HOUSE C5

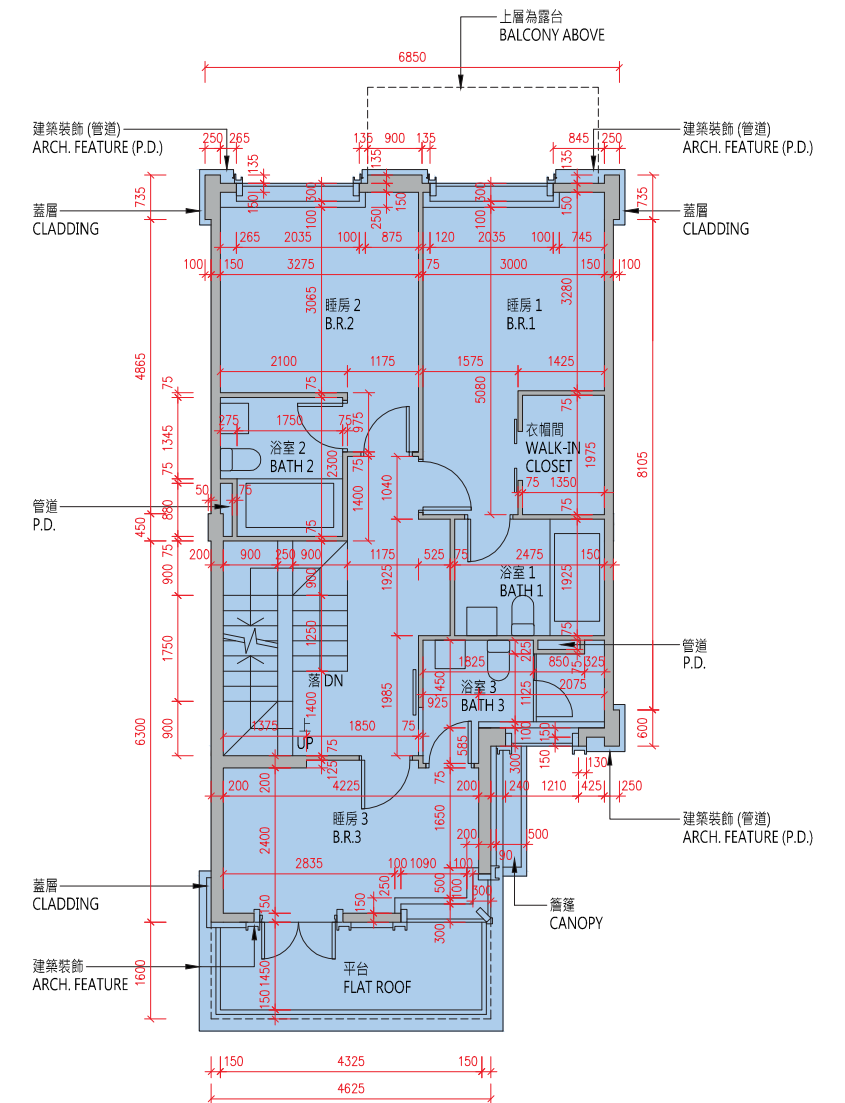

1樓平面圖  
1/F Floor Plan

比例: 0米/M 5米/M  
Scale: 0 5 10 15 20 25 30 35 40 45 50 55 60 65 70 75 80 85 90 95 100 105 110 115 120 125 130 135 140 145 150 155 160 165 170 175 180 185 190 195 200 205 210 215 220 225 230 235 240 245 250 255 260 265 270 275 280 285 290 295 300 305 310 315 320 325 330 335 340 345 350 355 360 365 370 375 380 385 390 395 400 405 410 415 420 425 430 435 440 445 450 455 460 465 470 475 480 485 490 495 500 505 510 515 520 525 530 535 540 545 550 555 560 565 570 575 580 585 590 595 600 605 610 615 620 625 630 635 640 645 650 655 660 665 670 675 680 685 690 695 700 705 710 715 720 725 730 735 740 745 750 755 760 765 770 775 780 785 790 795 800 805 810 815 820 825 830 835 840 845 850 855 860 865 870 875 880 885 890 895 900 905 910 915 920 925 930 935 940 945 950 955 960 965 970 975 980 985 990 995 1000 1005 1010 1015 1020 1025 1030 1035 1040 1045 1050 1055 1060 1065 1070 1075 1080 1085 1090 1095 1100 1105 1110 1115 1120 1125 1130 1135 1140 1145 1150 1155 1160 1165 1170 1175 1180 1185 1190 1195 1200 1205 1210 1215 1220 1225 1230 1235 1240 1245 1250 1255 1260 1265 1270 1275 1280 1285 1290 1295 1300 1305 1310 1315 1320 1325 1330 1335 1340 1345 1350 1355 1360 1365 1370 1375 1380 1385 1390 1395 1400 1405 1410 1415 1420 1425 1430 1435 1440 1445 1450 1455 1460 1465 1470 1475 1480 1485 1490 1495 1500 1505 1510 1515 1520 1525 1530 1535 1540 1545 1550 1555 1560 1565 1570 1575 1580 1585 1590 1595 1600 1605 1610 1615 1620 1625 1630 1635 1640 1645 1650 1655 1660 1665 1670 1675 1680 1685 1690 1695 1700 1705 1710 1715 1720 1725 1730 1735 1740 1745 1750 1755 1760 1765 1770 1775 1780 1785 1790 1795 1800 1805 1810 1815 1820 1825 1830 1835 1840 1845 1850 1855 1860 1865 1870 1875 1880 1885 1890 1895 1900 1905 1910 1915 1920 1925 1930 1935 1940 1945 1950 1955 1960 1965 1970 1975 1980 1985 1990 1995 2000 2005 2010 2015 2020 2025 2030 2035 2040 2045 2050 2055 2060 2065 2070 2075 2080 2085 2090 2095 2100 2105 2110 2115 2120 2125 2130 2135 2140 2145 2150 2155 2160 2165 2170 2175 2180 2185 2190 2195 2200 2205 2210 2215 2220 2225 2230 2235 2240 2245 2250 2255 2260 2265 2270 2275 2280 2285 2290 2295 2300 2305 2310 2315 2320 2325 2330 2335 2340 2345 2350 2355 2360 2365 2370 2375 2380 2385 2390 2395 2400 2405 2410 2415 2420 2425 2430 2435 2440 2445 2450 2455 2460 2465 2470 2475 2480 2485 2490 2495 2500 2505 2510 2515 2520 2525 2530 2535 2540 2545 2550 2555 2560 2565 2570 2575 2580 2585 2590 2595 2600 2605 2610 2615 2620 2625 2630 2635 2640 2645 2650 2655 2660 2665 2670 2675 2680 2685 2690 2695 2700 2705 2710 2715 2720 2725 2730 2735 2740 2745 2750 2755 2760 2765 2770 2775 2780 2785 2790 2795 2800 2805 2810 2815 2820 2825 2830 2835 2840 2845 2850 2855 2860 2865 2870 2875 2880 2885 2890 2895 2900 2905 2910 2915 2920 2925 2930 2935 2940 2945 2950 2955 2960 2965 2970 2975 2980 2985 2990 2995 3000 3005 3010 3015 3020 3025 3030 3035 3040 3045 3050 3055 3060 3065 3070 3075 3080 3085 3090 3095 3100 3105 3110 3115 3120 3125 3130 3135 3140 3145 3150 3155 3160 3165 3170 3175 3180 3185 3190 3195 3200 3205 3210 3215 3220 3225 3230 3235 3240 3245 3250 3255 3260 3265 3270 3275 3280 3285 3290 3295 3300 3305 3310 3315 3320 3325 3330 3335 3340 3345 3350 3355 3360 3365 3370 3375 3380 3385 3390 3395 3400 3405 3410 3415 3420 3425 3430 3435 3440 3445 3450 3455 3460 3465 3470 3475 3480 3485 3490 3495 3500 3505 3510 3515 3520 3525 3530 3535 3540 3545 3550 3555 3560 3565 3570 3575 3580 3585 3590 3595 3600 3605 3610 3615 3620 3625 3630 3635 3640 3645 3650 3655 3660 3665 3670 3675 3680 3685 3690 3695 3700 3705 3710 3715 3720 3725 3730 3735 3740 3745 3750 3755 3760 3765 3770 3775 3780 3785 3790 3795 3800 3805 3810 3815 3820 3825 3830 3835 3840 3845 3850 3855 3860 3865 3870 3875 3880 3885 3890 3895 3900 3905 3910 3915 3920 3925 3930 3935 3940 3945 3950 3955 3960 3965 3970 3975 3980 3985 3990 3995 4000 4005 4010 4015 4020 4025 4030 4035 4040 4045 4050 4055 4060 4065 4070 4075 4080 4085 4090 4095 4100 4105 4110 4115 4120 4125 4130 4135 4140 4145 4150 4155 4160 4165 4170 4175 4180 4185 4190 4195 4200 4205 4210 4215 4220 4225 4230 4235 4240 4245 4250 4255 4260 4265 4270 4275 4280 4285 4290 4295 4300 4305 4310 4315 4320 4325 4330 4335 4340 4345 4350 4355 4360 4365 4370 4375 4380 4385 4390 4395 4400 4405 4410 4415 4420 4425 4430 4435 4440 4445 4450 4455 4460 4465 4470 4475 4480 4485 4490 4495 4500 4505 4510 4515 4520 4525 4530 4535 4540 4545 4550 4555 4560 4565 4570 4575 4580 4585 4590 4595 4600 4605 4610 4615 4620 4625 4630 4635 4640 4645 4650 4655 4660 4665 4670 4675 4680 4685 4690 4695 4700 4705 4710 4715 4720 4725 4730 4735 4740 4745 4750 4755 4760 4765 4770 4775 4780 4785 4790 4795 4800 4805 4810 4815 4820 4825 4830 4835 4840 4845 4850 4855 4860 4865 4870 4875 4880 4885 4890 4895 4900 4905 4910 4915 4920 4925 4930 4935 4940 4945 4950 4955 4960 4965 4970 4975 4980 4985 4990 4995 5000 5005 5010 5015 5020 5025 5030 5035 5040 5045 5050 5055 5060 5065 5070 5075 5080 5085 5090 5095 5100 5105 5110 5115 5120 5125 5130 5135 5140 5145 5150 5155 5160 5165 5170 5175 5180 5185 5190 5195 5200 5205 5210 5215 5220 5225 5230 5235 5240 5245 5250 5255 5260 5265 5270 5275 5280 5285 5290 5295 5300 5305 5310 5315 5320 5325 5330 5335 5340 5345 5350 5355 5360 5365 5370 5375 5380 5385 5390 5395 5400 5405 5410 5415 5420 5425 5430 5435 5440 5445 5450 5455 5460 5465 5470 5475 5480 5485 5490 5495 5500 5505 5510 5515 5520 5525 5530 5535 5540 5545 5550 5555 5560 5565 5570 5575 5580 5585 5590 5595 5600 5605 5610 5615 5620 5625 5630 5635 5640 5645 5650 5655 5660 5665 5670 5675 5680 5685 5690 5695 5700 5705 5710 5715 5720 5725 5730 5735 5740 5745 5750 5755 5760 5765 5770 5775 5780 5785 5790 5795 5800 5805 5810 5815 5820 5825 5830 5835 5840 5845 5850 5855 5860 5865 5870 5875 5880 5885 5890 5895 5900 5905 5910 5915 5920 5925 5930 5935 5940 5945 5950 5955 5960 5965 5970 5975 5980 5985 5990 5995 6000 6005 6010 6015 6020 6025 6030 6035 6040 6045 6050 6055 6060 6065 6070 6075 6080 6085 6090 6095 6100 6105 6110 6115 6120 6125 6130 6135 6140 6145 6150 6155 6160 6165 6170 6175 6180 6185 6190 6195 6200 6205 6210 6215 6220 6225 6230 6235 6240 6245 6250 6255 6260 6265 6270 6275 6280 6285 6290 6295 6300 6305 6310 6315 6320 6325 6330 6335 6340 6345 6350 6355 6360 6365 6370 6375 6380 6385 6390 6395 6400 6405 6410 6415 6420 6425 6430 6435 6440 6445 6450 6455 6460 6465 6470 6475 6480 6485 6490 6495 6500 6505 6510 6515 6520 6525 6530 6535 6540 6545 6550 6555 6560 6565 6570 6575 6580 6585 6590 6595 6600 6605 6610 6615 6620 6625 6630 6635 6640 6645 6650 6655 6660 6665 6670 6675 6680 6685 6690 6695 6700 6705 6710 6715 6720 6725 6730 6735 6740 6745 6750 6755 6760 6765 6770 6775 6780 6785 6790 6795 6800 6805 6810 6815 6820 6825 6830 6835 6840 6845 6850 6855 6860 6865 6870 6875 6880 6885 6890 6895 6900 6905 6910 6915 6920 6925 6930 6935 6940 6945 6950 6955 6960 6965 6970 6975 6980 6985 6990 6995 7000 7005 7010 7015 7020 7025 7030 7035 7040 7045 7050 7055 7060 7065 7070 7075 7080 7085 7090 7095 7100 7105 7110 7115 7120 7125 7130 7135 7140 7145 7150 7155 7160 7165 7170 7175 7180 7185 7190 7195 7200 7205 7210 7215 7220 7225 7230 7235 7240 7245 7250 7255 7260 7265 7270 7275 7280 7285 7290 7295 7300 7305 7310 7315 7320 7325 7330 7335 7340 7345 7350 7355 7360 7365 7370 7375 7380 7385 7390 7395 7400 7405 7410 7415 7420 7425 7430 7435 7440 7445 7450 7455 7460 7465 7470 7475 7480 7485 7490 7495 7500 7505 7510 7515 7520 7525 7530 7535 7540 7545 7550 7555 7560 7565 7570 7575 7580 7585 7590 7595 7600 7605 7610 7615 7620 7625 7630 7635 7640 7645 7650 7655 7660 7665 7670 7675 7680 7685 7690 7695 7700 7705 7710 7715 7720 7725 7730 7735 7740 7745 7750 7755 7760 7765 7770 7775 7780 7785 7790 7795 7800 7805 7810 7815 7820 7825 7830 7835 7840 7845 7850 7855 7860 7865 7870 7875 7880 7885 7890 7895 7900 7905 7910 7915 7920 7925 7930 7935 7940 7945 7950 7955 7960 7965 7970 7975 7980 7985 7990 7995 8000 8005 8010 8015 8020 8025 8030 8035 8040 8045 8050 8055 8060 8065 8070 8075 8080 8085 8090 8095 8100 8105 8110 8115 8120 8125 8130 8135 8140 8145 8150 8155 8160 8165 8170 8175 8180 8185 8190 8195 8200 8205 8210 8215 8220 8225 8230 8235 8240 8245 8250 8255 8260 8265 8270 8275 8280 8285 8290 8295 8300 8305 8310 8315 8320 8325 8330 8335 8340 8345 8350 8355 8360 8365 8370 8375 8380 8385 8390 8395 8400 8405 8410 8415 8420 8425 8430 8435 8440 8445 8450 8455 8460 8465 8470 8475 8480 8485 8490 8495 8500 8505 8510 8515 8520 8525 8530 8535 8540 8545 8550 8555 8560 8565 8570 8575 8580 8585 8590 8595 8600 8605 8610 8615 8620 8625 8630 8635 8640 8645 8650 8655 8660 8665 8670 8675 8680 8685 8690 8695 8700 8705 8710 8715 8720 8725 8730 8735 8740 8745 8750 8755 8760 8765 8770 8775 8780 8785 8790 8795 8800 8805 8810 8815 8820 8825 8830 8835 8840 8845 8850 8855 8860 8865 8870 8875 8880 8885 8890 8895 8900 8905 8910 8915 8920 8925 8930 8935 8940 8945 8950 8955 8960 8965 8970 8975 8980 8985 8990 8995 9000 9005 9010 9015 9020 9025 9030 9035 9040 9045 9050 9055 9060 9065 9070 9075 9080 9085 9090 9095 9100 9105 9110 9115 9120 9125 9130 9135 9140 9145 9150 9155 9160 9165 9170 9175 9180 9185 9190 9195 9200 9205 9210 9215 9220 9225 9230 9235 9240 9245 9250 9255 9260 9265 9270 9275 9280 9285 9290 9295 9300 9305 9310 9315 9320 9325 9330 9335 9340 9345 9350 9355 9360 9365 9370 9375 9380 9385 9390 9395 9400 9405 9410 9415 9420 9425 9430 9435 9440 9445 9450 9455 9460 9465 9470 9475 9480 9485 9490 9495 9500 9505 9510 9515 9520 9525 9530 9535 9540 9545 9550 9555 9560 9565 9570 9575 9580 9585 9590 9595 9600 9605 9610 9615 9620 9625 9630 9635 9640 9645 9650 9655 9660 9665 9670 9675 9680 9685 9690 9695 9700 9705 9710 9715 9720 9725 9730 9735 9740 9745 9750 9755 9760 9765 9770 9775 9780 9785 9790 9795 9800 9805 9810 9815 9820 9825 9830 9835 9840 9845 9850 9855 9860 9865 9870 9875 9880 9885 9890 9895 9900 9905 9910 9915 9920 9925 9930 9935 9940 9945 9950 9955 9960 9965 9970 9975 9980 9985 9990 9995 10000 10005 10010 10015 10020 10025 10030 10035 10040 10045 10050 10055 10060 10065 10070 10075 10080 10085 10090 10095 10100 10105 10110 10115 10120 10125 10130 10135 10140 10145 10150 10155 10160 10165 10170 10175 10180 10185 10190 10195 10200 10205 10210 10215 10220 10225 10230 10235 10240 10245 10250 10255 10260 10265 10270 10275 10280 10285 10290 10295 10300 10305 10310 10315 10320 10325 10330 10335 10340 10345 10350 10355 10360 10365 10370 10375 10380 10385 10390 10395 10400 10405 10410 10415 10420 10425 10430 10435 10440 10445 10450 10455 10460 10465 10470 10475 10480 10485 10490 10495 10500 10505 10510 10515 10520 10525 10530 10535 10540 10545 10550 10555 10560 10565 10570 10575 10580 10585 10590 10595 10600 10605 10610 10615 10620 10625 10630 10635 10640 10645 10650 10655 10660 10665 10670 10675 10680 10685 10690 10695 10700 10705 10710 10715 10720 10725 10730 10735 10740 10745 10750 10755 10760 10765 10770 10775 10780 10785 10790 10795 10800 10805 10810 10815 10820 10825 10830 10835 10840 10845 10850 10855 10860 10865 10870 10875 10880 10885 10890 10895 10900 10905 10910 10915 10920 10925 10930 10935 10940 10945 10950 10955 10960 10965 10970 10975 10980 10985 10990 10995 11000 11005 11010 11015 11020 11025 11030 11035 11040 11045 11050 11055 11060 11065 11070 11075 11080 11085 11090 11095 11100 11105 11110 11115 11120 11125 11130 11135 11140 11145 11150 11155 11160 11165 11170 11175 11180 11185 11190 11195 11200 11205 11210 11215 11220 11225 11230 11235 11240 11245 11250 11255 11260 11265 11270 11275 11280 11285 11290 11295 11300 11305 11310 11315 11320 11325 11330 11335 11340 11345 11350 11355 11360 11365 11370 11375 11380 11385 11390 11395 11400 11405 11410 11415 11420 11425 11430 11435 11440 11445 11450 11455 11460 11465 11470 11475 11480 11485 11490 11495 11500 11505 11510 11515 11520 11525 11530 11535 11540 11545 11550 1



10 發展項目的住宅物業的樓面平面圖

FLOOR PLANS OF RESIDENTIAL PROPERTIES IN THE DEVELOPMENT

C3洋房

House C3

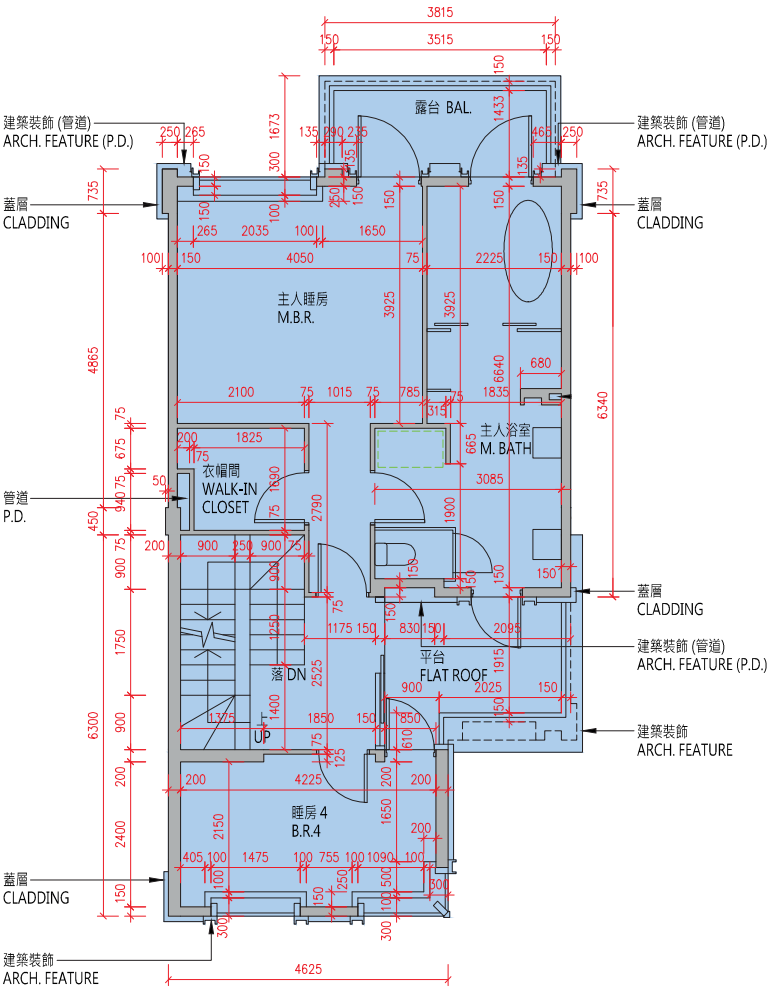
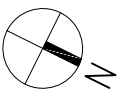

2樓平面圖

2/F Floor Plan

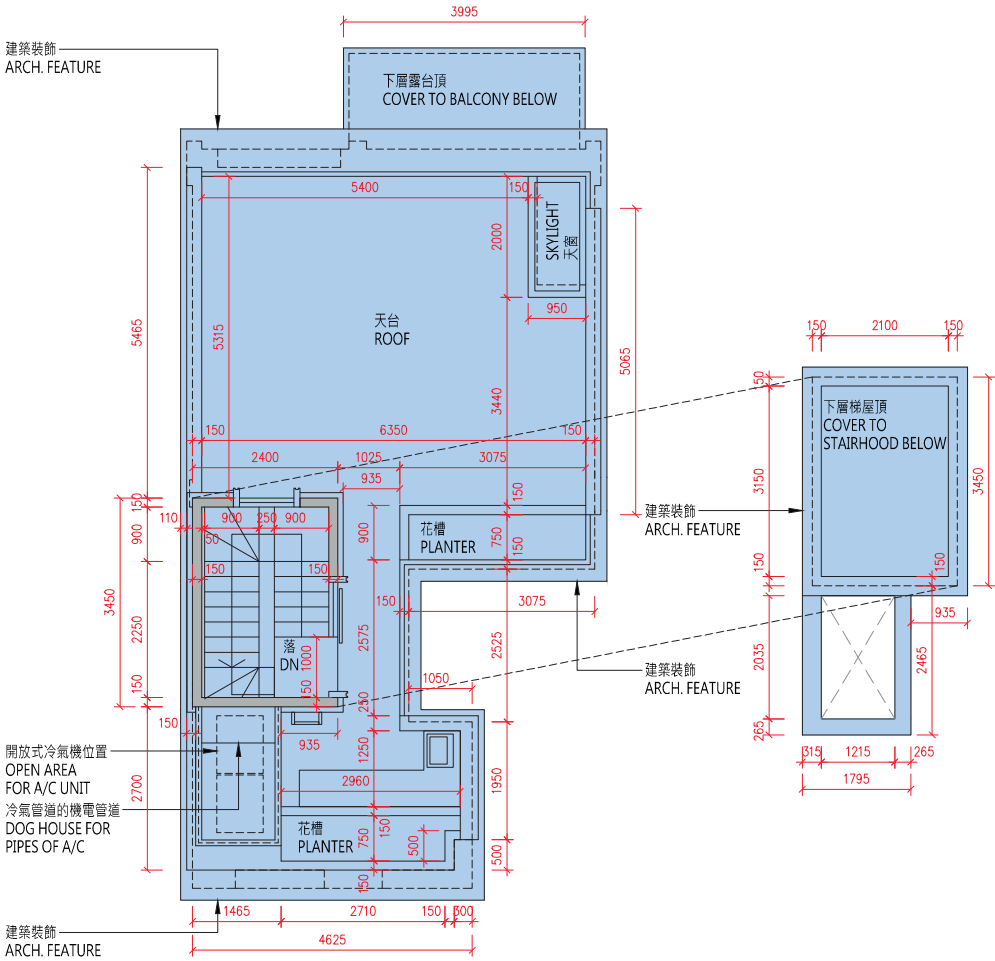

天台平面圖

Roof Floor Plan

比例：0米/M

Scale：5米/M

樓層 Floor	地庫1樓 B1/F	地下 G/F	1樓 1/F	2樓 2/F	天台 Roof
層與層之間的高度（毫米） Floor to Floor Height (mm)	4350, 4950, 5350	3750, 3970, 4000	3050, 3080, 3125, 3300	3500	N/A
樓板（不包括灰泥）的厚度（毫米） Thickness of Floor Slab (excluding plaster) (mm)	200	150, 200	150, 200	150, 200	N/A

# 10 發展項目的住宅物業的樓面平面圖

## FLOOR PLANS OF RESIDENTIAL PROPERTIES IN THE DEVELOPMENT

備註：

(1) 批地文件特別條件第 8(d) 條規定：-

「(d) 在該地段已建成或擬建的住宅單位數目須不少於 515，並就本 (d) 分條而言：

- (i) 一座擬作為單一家庭住宅的獨立屋、半獨立屋或排屋均被視為一個住宅單位；
- (ii) 署長就獨立屋、半獨立屋或排屋是否構成或擬作為單一家庭住宅所作的決定將為最終決定，並對買方構成約束力；及
- (iii) 署長就什麼構成一個住宅單位所作的決定將為最終決定，並對買方構成約束力。」

(2) 公契及管理協議第 85 條規定：-

「管理人須在管理處備存一份由地政總署署長或任何其他不時替代其位的政府主管當局根據本公契附表三第 43 條所發出的同意的資料記錄，以供所有業主免費查閱及自費影印該資料記錄，並繳付合理費用。所有就此收取的費用一律撥入特別基金。」

(3) 公契及管理協議附表三第 43 條規定：-

「43. 除非事先獲得地政總署署長或任何其他不時替代其位的政府主管當局的書面同意，否則任何業主不得進行或允許或容忍他人進行任何與住宅單位相關而可導致該住宅單位內部相連及通往任何毗連或毗鄰的住宅單位的工程，包括但不限於拆卸或更改任何分隔牆或任何樓板或天台樓板或任何間隔結構。而地政總署署長具有全權酌情給予同意或拒絕同意，倘若給予同意，業主須遵從地政總署署長按其全權酌情附加的任何條款及條件 ( 包括支付費用 ) 。」

(4) 發展項目內所提供的住宅單位總數目為 590。

(5) 平面圖所列的數字為以毫米標示之建築結構尺寸。

(6) 因住宅物業的較高樓層的結構牆的厚度遞減，較高樓層的內部面積，一般比較低樓層的內部面積稍大。

(7) 請參閱本售樓說明書第 20 頁為住宅物業樓面平面圖而設之備註及名詞及簡稱的圖例。

Notes:

(1) Special Condition No. (8)(d) of the Land Grant stipulates that: -

“(d) the total number of residential units erected or to be erected on the lot shall not be less than 515, and for the purposes of this sub-clause (d):

- (i) a detached, semi-detached or terraced house which is intended for use as a single family residence shall be regarded as a residential unit;
- (ii) the decision of the Director as to whether a detached, semi-detached or terraced house constitutes or is intended for use as a single family residence shall be final and binding on the Purchaser; and

(iii) the decision of the Director as to what constitutes a residential unit shall be final and binding on the Purchaser.”

(2) Clause 85 of the Deed of Mutual Covenant incorporating Management Agreement stipulates that: -

“85. The Manager shall deposit in the management office the record provided by the Director of Lands or any other Government authority in place of him from time to time of the information relating to the consent given under Clause 43 of the Third Schedule hereto for inspection by all Owners free of charge and taking copies at their own expense and on payment of a reasonable charge. All charges received shall be credited to the Special Fund.”

(3) Clause 43 of the Third Schedule to the Deed of Mutual Covenant incorporating Management Agreement stipulates that: -

“43. No Owner shall carry out or permit or suffer to be carried out any works in connection with any Residential Unit, including but not limited to demolition or alteration of any partition wall or any floor or roof slab or any partition structure, which will result in such Residential Unit being internally linked to and accessible from any adjoining or adjacent Residential Unit, except with the prior written consent of the Director of Lands or any other Government authority in place of him from time to time, which consent may be given or withheld at his absolute discretion and if given, may be subject to such terms and conditions (including payment of fees) as may be imposed by him at his absolute discretion.”

(4) The total number of residential units provided in the development is 590.

(5) The dimensions in floor plans are all structural dimensions in millimeter.

(6) The internal areas of the residential properties on the upper floors will generally be slightly larger than those on the lower floors because of the reducing thickness of the structural walls on the upper floors.

(7) Please refer to page 20 of this sales brochure for the remarks and legends of the terms and abbreviations for the floor plans of residential properties.

# 10 發展項目的住宅物業的樓面平面圖 FLOOR PLANS OF RESIDENTIAL PROPERTIES IN THE DEVELOPMENT

## C5洋房 House C5

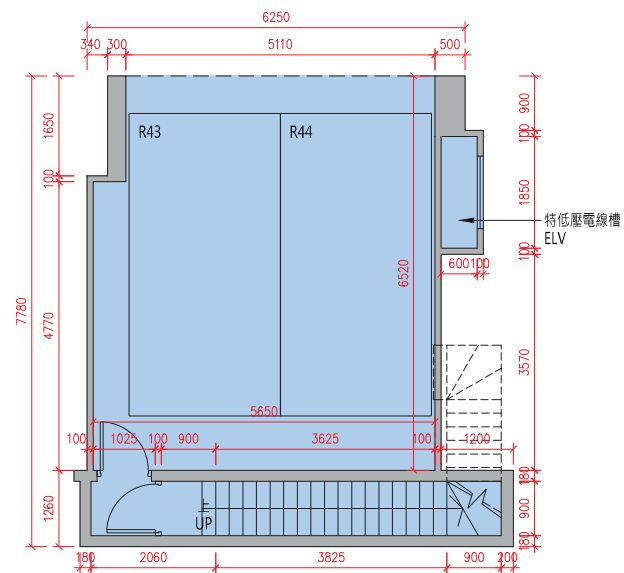

地庫1樓平面圖  
B1/F Floor Plan

貼鄰住客停車位的面積 (不計算入停車位面積或實用面積) :  
C5 洋房地庫 1 樓為 10.893 平方米 (117 平方呎) 。  
Area adjoining residential parking space (not included in the area of parking space or saleable area): House C5 on B1/F is 10.893sq.m. (117sq.ft.)

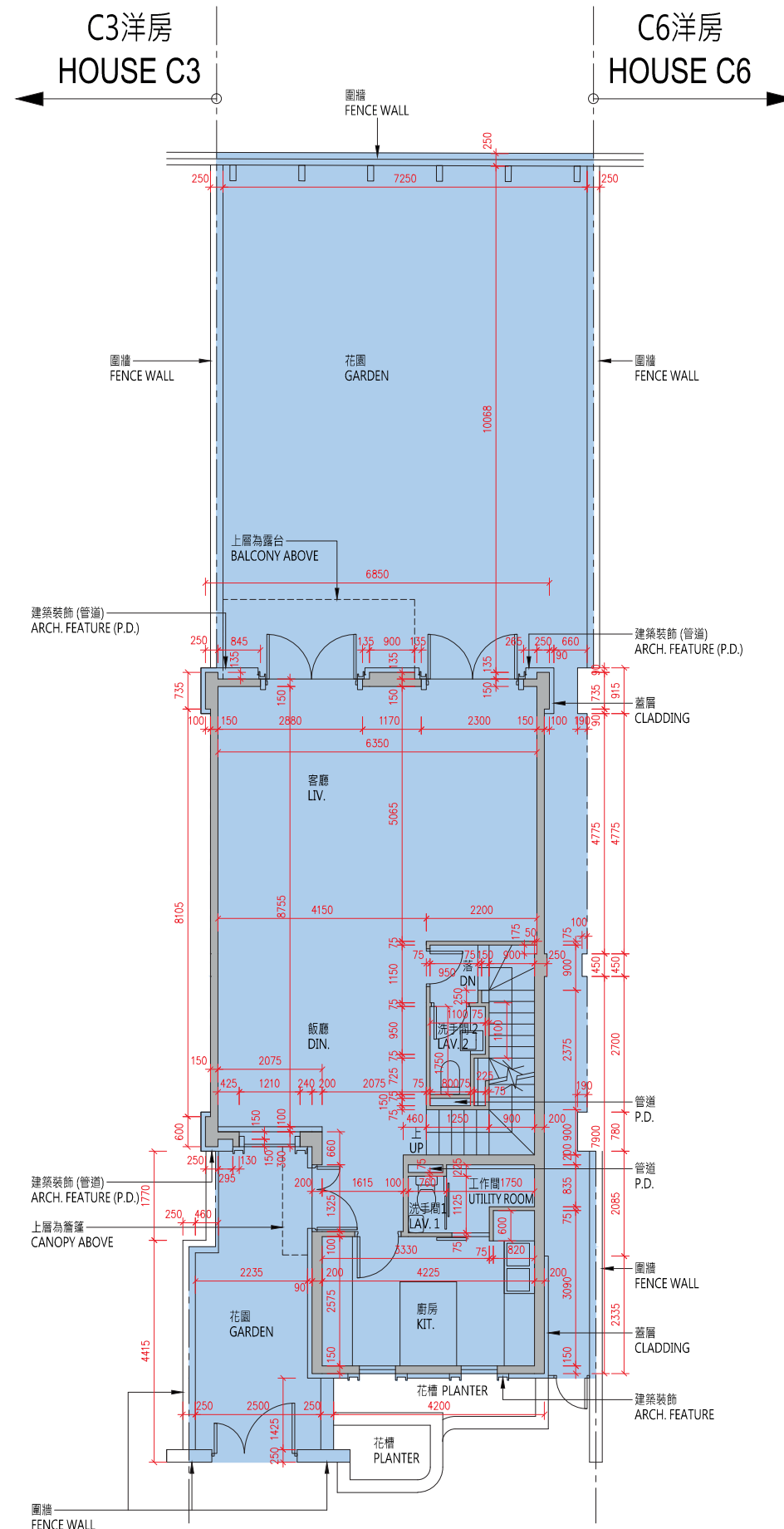

地下平面圖  
G/F Floor Plan

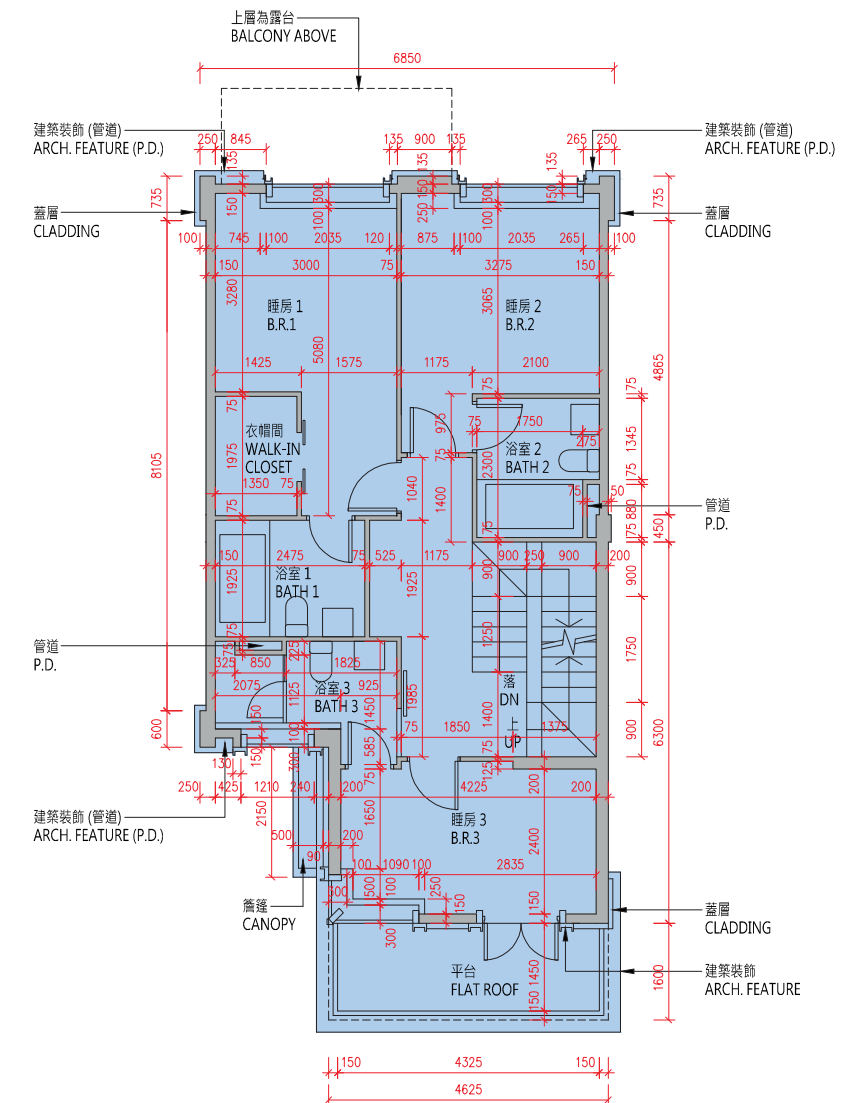

1樓平面圖  
1/F Floor Plan

比例：0米/M 5米/M  
Scale: 0m/M 5m/M

10 發展項目的住宅物業的樓面平面圖  
FLOOR PLANS OF RESIDENTIAL PROPERTIES IN THE DEVELOPMENT

C5洋房  
House C5

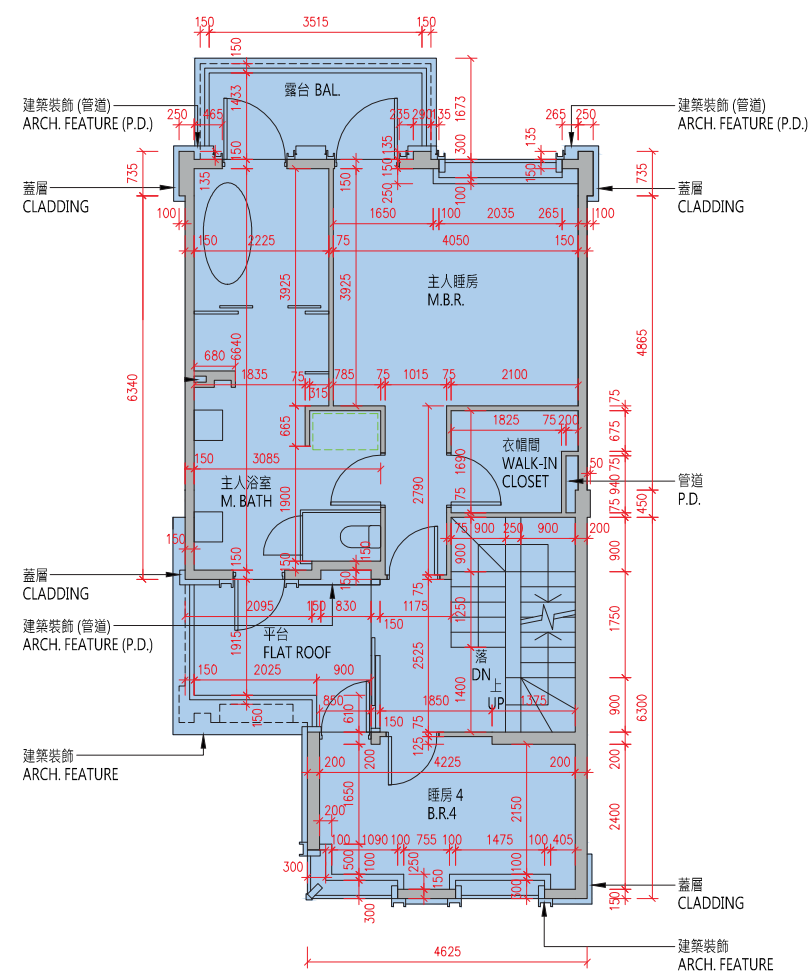
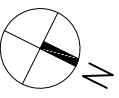

2樓平面圖  
2/F Floor Plan

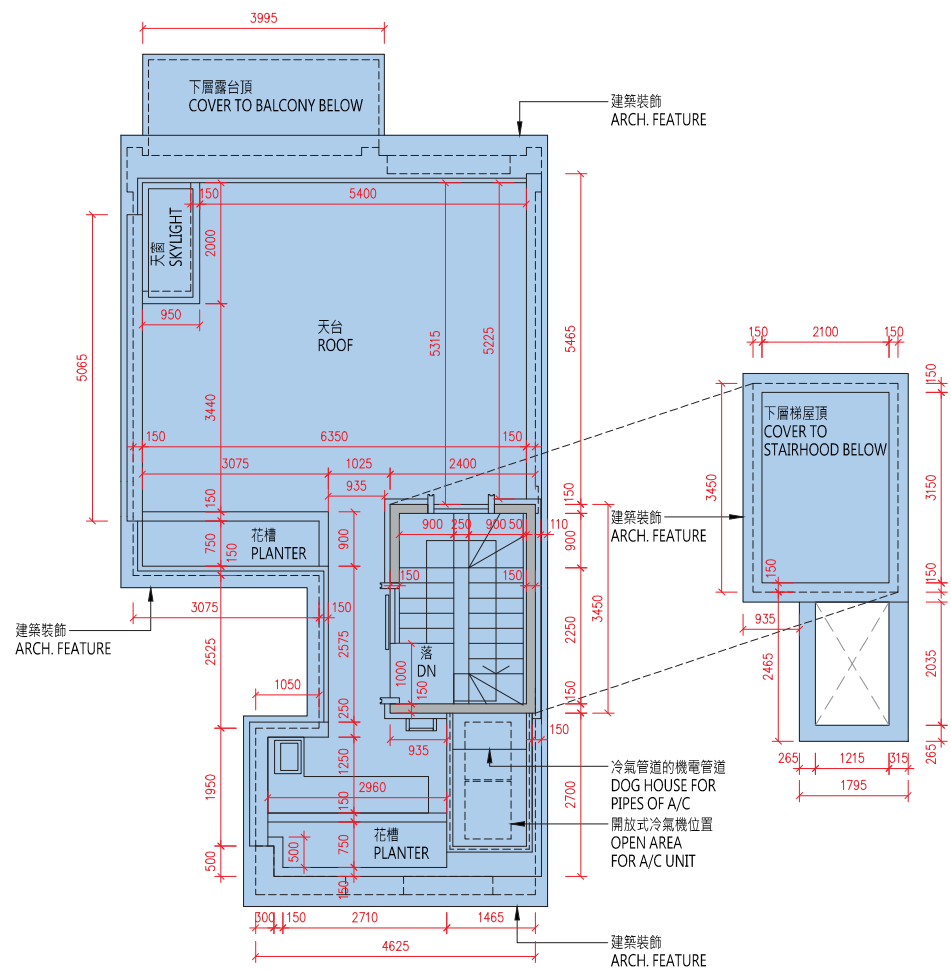

天台平面圖  
Roof Floor Plan

比例：0米/M 5米/M  
Scale :

樓層 Floor	地庫1樓 B1/F	地下 G/F	1樓 1/F	2樓 2/F	天台 Roof
層與層之間的高度（毫米） Floor to Floor Height (mm)	4350, 4950, 5350	3750, 3970, 4000	3050, 3080, 3125, 3300	3500	N/A
樓板（不包括灰泥）的厚度（毫米） Thickness of Floor Slab (excluding plaster) (mm)	200	150, 200	150, 200	150, 200	N/A



# 10 發展項目的住宅物業的樓面平面圖

## FLOOR PLANS OF RESIDENTIAL PROPERTIES IN THE DEVELOPMENT

備註：

(1) 批地文件特別條件第 8(d) 條規定：-

「(d) 在該地段已建成或擬建的住宅單位數目須不少於 515，並就本 (d) 分條而言：

- (i) 一座擬作為單一家庭住宅的獨立屋、半獨立屋或排屋均被視為一個住宅單位；
- (ii) 署長就獨立屋、半獨立屋或排屋是否構成或擬作為單一家庭住宅所作的決定將為最終決定，並對買方構成約束力；及
- (iii) 署長就什麼構成一個住宅單位所作的決定將為最終決定，並對買方構成約束力。」

(2) 公契及管理協議第 85 條規定：-

「管理人須在管理處備存一份由地政總署署長或任何其他不時替代其位的政府主管當局根據本公契附表三第 43 條所發出的同意的資料記錄，以供所有業主免費查閱及自費影印該資料記錄，並繳付合理費用。所有就此收取的費用一律撥入特別基金。」

(3) 公契及管理協議附表三第 43 條規定：-

「43. 除非事先獲得地政總署署長或任何其他不時替代其位的政府主管當局的書面同意，否則任何業主不得進行或允許或容忍他人進行任何與住宅單位相關而可導致該住宅單位內部相連及通往任何毗連或毗鄰的住宅單位的工程，包括但不限於拆卸或更改任何分隔牆或任何樓板或天台樓板或任何間隔結構。而地政總署署長具有全權酌情給予同意或拒絕同意，倘若給予同意，業主須遵從地政總署署長按其全權酌情附加的任何條款及條件 ( 包括支付費用 ) 。」

(4) 發展項目內所提供的住宅單位總數目為 590。

(5) 平面圖所列的數字為以毫米標示之建築結構尺寸。

(6) 因住宅物業的較高樓層的結構牆的厚度遞減，較高樓層的內部面積，一般比較低樓層的內部面積稍大。

(7) 請參閱本售樓說明書第 20 頁為住宅物業樓面平面圖而設之備註及名詞及簡稱的圖例。

Notes:

(1) Special Condition No. (8)(d) of the Land Grant stipulates that: -

“(d) the total number of residential units erected or to be erected on the lot shall not be less than 515, and for the purposes of this sub-clause (d):

- (i) a detached, semi-detached or terraced house which is intended for use as a single family residence shall be regarded as a residential unit;
- (ii) the decision of the Director as to whether a detached, semi-detached or terraced house constitutes or is intended for use as a single family residence shall be final and binding on the Purchaser; and

(iii) the decision of the Director as to what constitutes a residential unit shall be final and binding on the Purchaser.”

(2) Clause 85 of the Deed of Mutual Covenant incorporating Management Agreement stipulates that: -

“85. The Manager shall deposit in the management office the record provided by the Director of Lands or any other Government authority in place of him from time to time of the information relating to the consent given under Clause 43 of the Third Schedule hereto for inspection by all Owners free of charge and taking copies at their own expense and on payment of a reasonable charge. All charges received shall be credited to the Special Fund.”

(3) Clause 43 of the Third Schedule to the Deed of Mutual Covenant incorporating Management Agreement stipulates that: -

“43. No Owner shall carry out or permit or suffer to be carried out any works in connection with any Residential Unit, including but not limited to demolition or alteration of any partition wall or any floor or roof slab or any partition structure, which will result in such Residential Unit being internally linked to and accessible from any adjoining or adjacent Residential Unit, except with the prior written consent of the Director of Lands or any other Government authority in place of him from time to time, which consent may be given or withheld at his absolute discretion and if given, may be subject to such terms and conditions (including payment of fees) as may be imposed by him at his absolute discretion.”

(4) The total number of residential units provided in the development is 590.

(5) The dimensions in floor plans are all structural dimensions in millimeter.

(6) The internal areas of the residential properties on the upper floors will generally be slightly larger than those on the lower floors because of the reducing thickness of the structural walls on the upper floors.

(7) Please refer to page 20 of this sales brochure for the remarks and legends of the terms and abbreviations for the floor plans of residential properties.

10 發展項目的住宅物業的樓面平面圖  
FLOOR PLANS OF RESIDENTIAL PROPERTIES IN THE DEVELOPMENT

C6洋房  
House C6

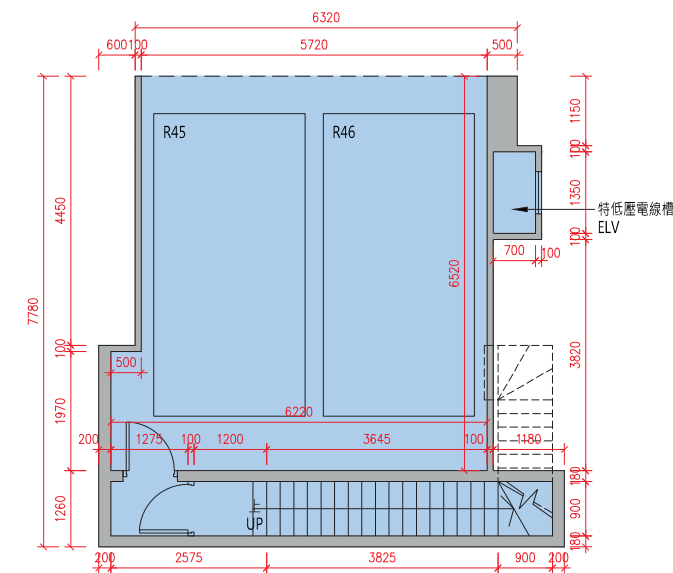

地庫1樓平面圖  
B1/F Floor Plan

貼鄰住客停車位的面積 (不計算入停車位面積或實用面積) :  
C6 洋房地庫 1 樓為 13.279 平方米 (143 平方呎) 。  
Area adjoining residential parking space (not included in the area of parking  
space or saleable area): House C6 on B1/F is 13.279 sq.m. (143sq.ft.)

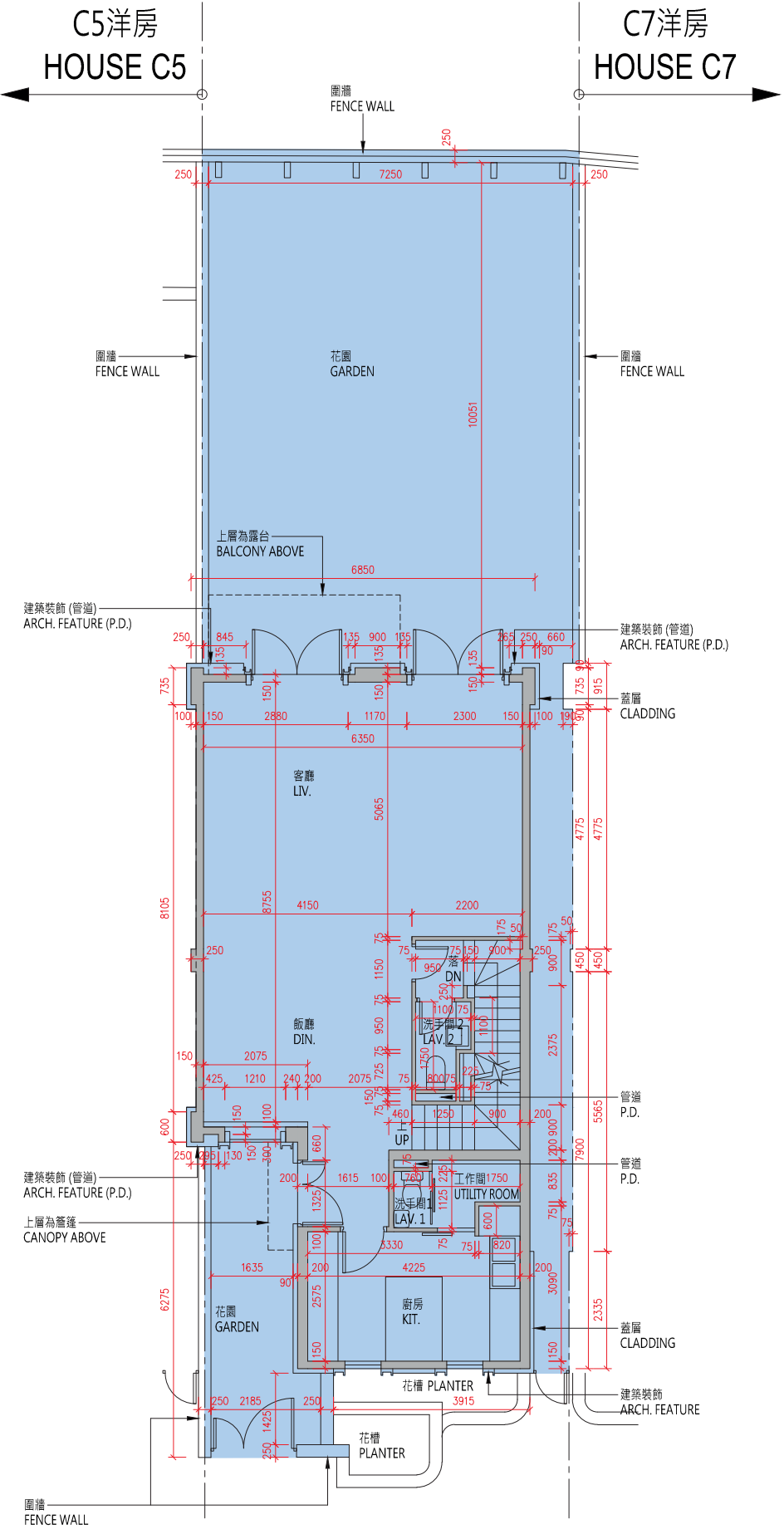

地下平面圖  
G/F Floor Plan

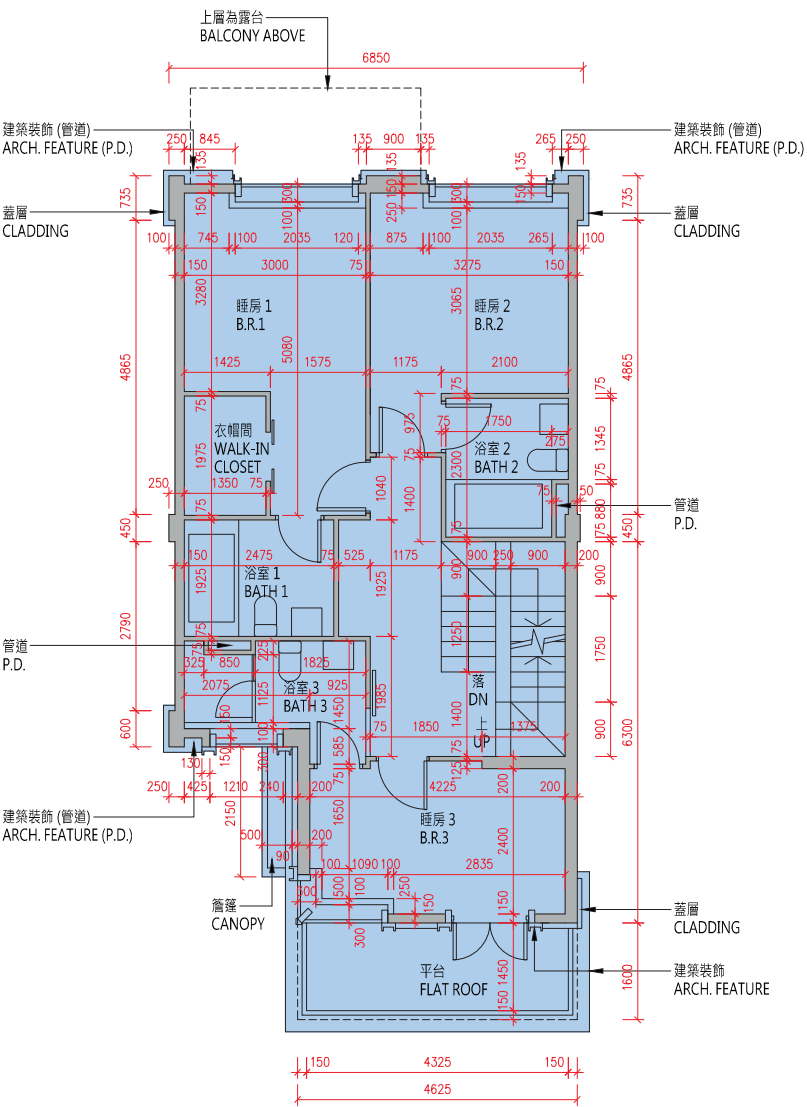

1樓平面圖  
1/F Floor Plan

比例：0米/M 5米/M  
Scale : 0 5

10 發展項目的住宅物業的樓面平面圖

FLOOR PLANS OF RESIDENTIAL PROPERTIES IN THE DEVELOPMENT

C6洋房

House C6

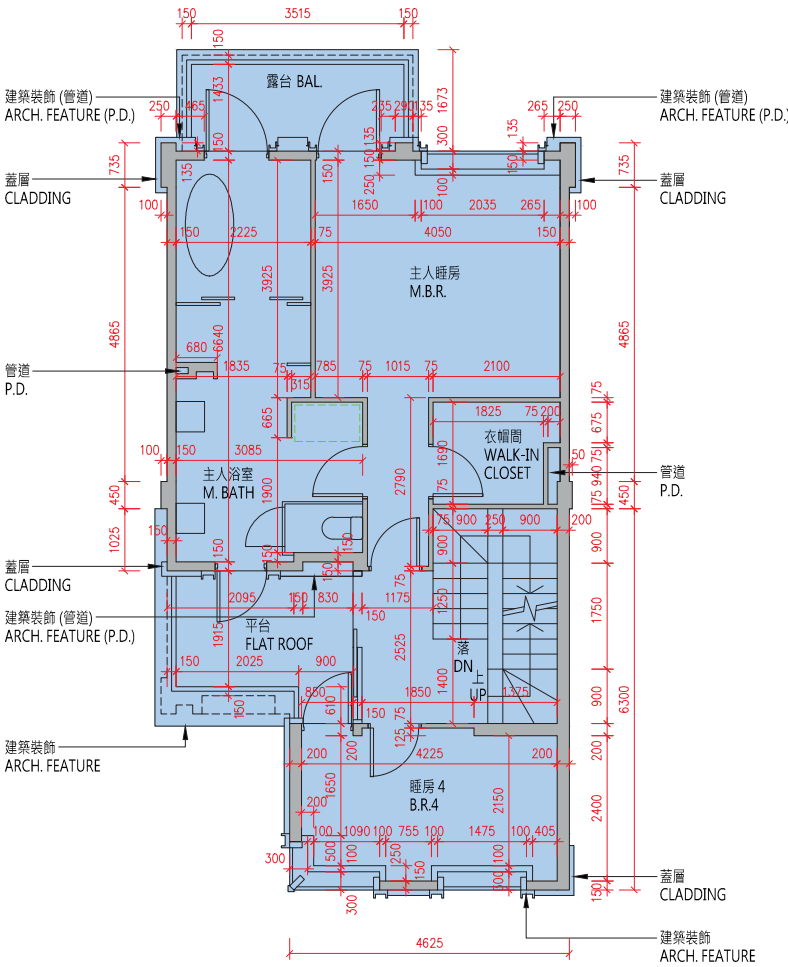
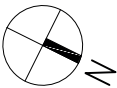

2樓平面圖

2/F Floor Plan

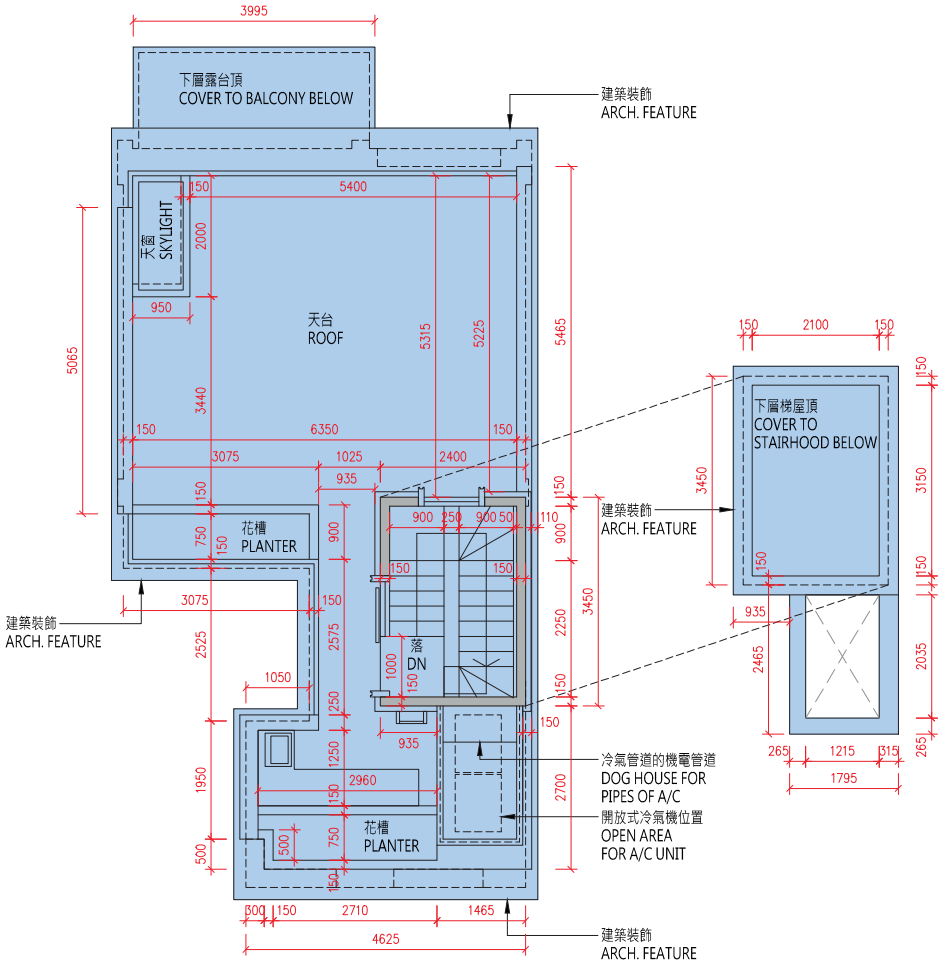

天台平面圖

Roof Floor Plan

比 例：0米/M

Scale：5米/M

樓層 Floor	地庫1樓 B1/F	地下 G/F	1樓 1/F	2樓 2/F	天台 Roof
層與層之間的高度（毫米） Floor to Floor Height (mm)	4350, 4950, 5350	3750, 3970, 4000	3050, 3080, 3125, 3300	3500	N/A
樓板（不包括灰泥）的厚度（毫米） Thickness of Floor Slab (excluding plaster) (mm)	200	150, 200	150, 200	150, 200	N/A

# 10 發展項目的住宅物業的樓面平面圖

## FLOOR PLANS OF RESIDENTIAL PROPERTIES IN THE DEVELOPMENT

備註：

(1) 批地文件特別條件第 8(d) 條規定：-

「(d) 在該地段已建成或擬建的住宅單位數目須不少於 515，並就本 (d) 分條而言：

- (i) 一座擬作為單一家庭住宅的獨立屋、半獨立屋或排屋均被視為一個住宅單位；
- (ii) 署長就獨立屋、半獨立屋或排屋是否構成或擬作為單一家庭住宅所作的決定將為最終決定，並對買方構成約束力；及
- (iii) 署長就什麼構成一個住宅單位所作的決定將為最終決定，並對買方構成約束力。」

(2) 公契及管理協議第 85 條規定：-

「管理人須在管理處備存一份由地政總署署長或任何其他不時替代其位的政府主管當局根據本公契附表三第 43 條所發出的同意的資料記錄，以供所有業主免費查閱及自費影印該資料記錄，並繳付合理費用。所有就此收取的費用一律撥入特別基金。」

(3) 公契及管理協議附表三第 43 條規定：-

「43. 除非事先獲得地政總署署長或任何其他不時替代其位的政府主管當局的書面同意，否則任何業主不得進行或允許或容忍他人進行任何與住宅單位相關而可導致該住宅單位內部相連及通往任何毗連或毗鄰的住宅單位的工程，包括但不限於拆卸或更改任何分隔牆或任何樓板或天台樓板或任何間隔結構。而地政總署署長具有全權酌情給予同意或拒絕同意，倘若給予同意，業主須遵從地政總署署長按其全權酌情附加的任何條款及條件 ( 包括支付費用 ) 。」

(4) 發展項目內所提供的住宅單位總數目為 590。

(5) 平面圖所列的數字為以毫米標示之建築結構尺寸。

(6) 因住宅物業的較高樓層的結構牆的厚度遞減，較高樓層的內部面積，一般比較低樓層的內部面積稍大。

(7) 請參閱本售樓說明書第 20 頁為住宅物業樓面平面圖而設之備註及名詞及簡稱的圖例。

Notes:

(1) Special Condition No. (8)(d) of the Land Grant stipulates that: -

“(d) the total number of residential units erected or to be erected on the lot shall not be less than 515, and for the purposes of this sub-clause (d):

- (i) a detached, semi-detached or terraced house which is intended for use as a single family residence shall be regarded as a residential unit;
- (ii) the decision of the Director as to whether a detached, semi-detached or terraced house constitutes or is intended for use as a single family residence shall be final and binding on the Purchaser; and
- (iii) the decision of the Director as to what constitutes a residential unit shall be final and binding on the Purchaser.”

(2) Clause 85 of the Deed of Mutual Covenant incorporating Management Agreement stipulates that: -

“85. The Manager shall deposit in the management office the record provided by the Director of Lands or any other Government authority in place of him from time to time of the information relating to the consent given under Clause 43 of the Third Schedule hereto for inspection by all Owners free of charge and taking copies at their own expense and on payment of a reasonable charge. All charges received shall be credited to the Special Fund.”

(3) Clause 43 of the Third Schedule to the Deed of Mutual Covenant incorporating Management Agreement stipulates that: -

“43. No Owner shall carry out or permit or suffer to be carried out any works in connection with any Residential Unit, including but not limited to demolition or alteration of any partition wall or any floor or roof slab or any partition structure, which will result in such Residential Unit being internally linked to and accessible from any adjoining or adjacent Residential Unit, except with the prior written consent of the Director of Lands or any other Government authority in place of him from time to time, which consent may be given or withheld at his absolute discretion and if given, may be subject to such terms and conditions (including payment of fees) as may be imposed by him at his absolute discretion.”

(4) The total number of residential units provided in the development is 590.

(5) The dimensions in floor plans are all structural dimensions in millimeter.

(6) The internal areas of the residential properties on the upper floors will generally be slightly larger than those on the lower floors because of the reducing thickness of the structural walls on the upper floors.

(7) Please refer to page 20 of this sales brochure for the remarks and legends of the terms and abbreviations for the floor plans of residential properties.



# 10 發展項目的住宅物業的樓面平面圖 FLOOR PLANS OF RESIDENTIAL PROPERTIES IN THE DEVELOPMENT

## C7洋房 House C7

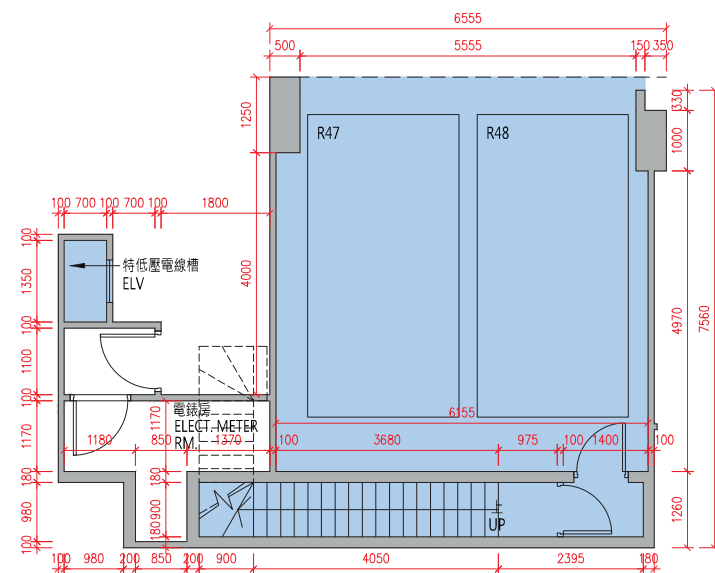

地庫1樓平面圖  
B1/F Floor Plan

貼鄰住客停車位的面積 (不計算入停車位面積或實用面積) :

C7 洋房地庫 1 樓為 14.321 平方米 (154 平方呎)。

Area adjoining residential parking space (not included in the area of parking space or saleable area): House C7 on B1/F is 14.321 sq.m. (154sq.ft.)

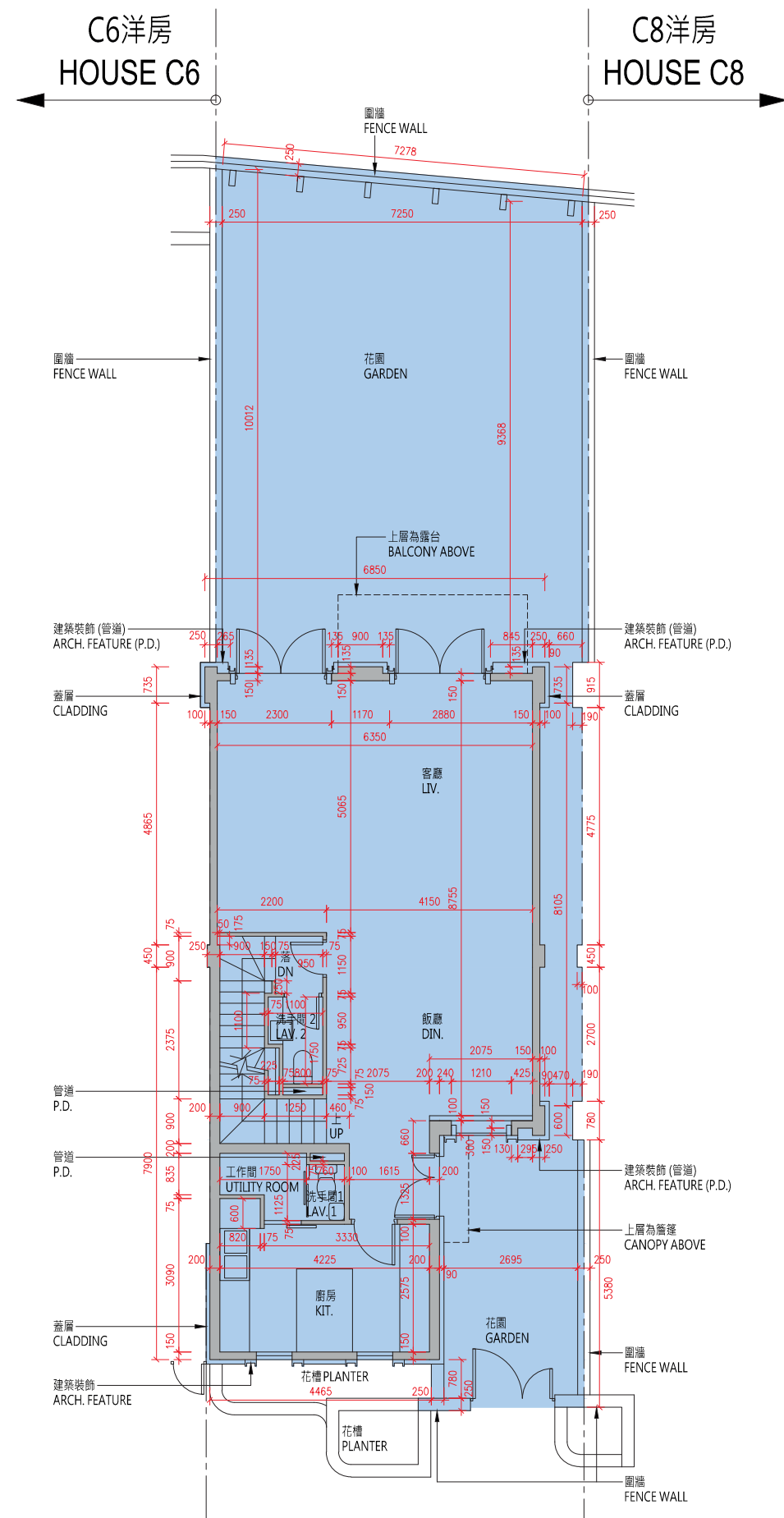

地下平面圖  
G/F Floor Plan

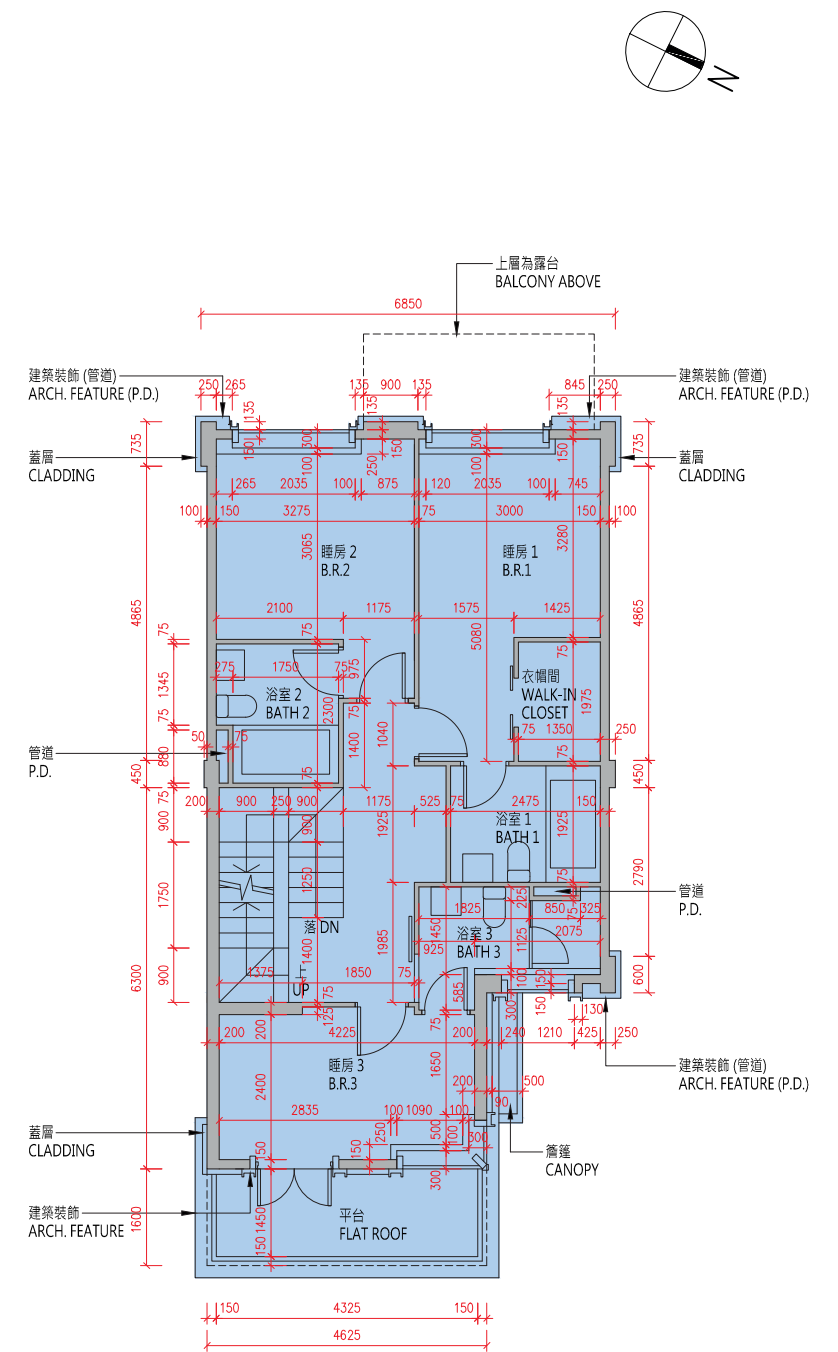

1樓平面圖  
1/F Floor Plan

比例：0米/M 5米/M  
Scale: 0m/M 5m/M

10 發展項目的住宅物業的樓面平面圖  
FLOOR PLANS OF RESIDENTIAL PROPERTIES IN THE DEVELOPMENT

C7洋房  
House C7

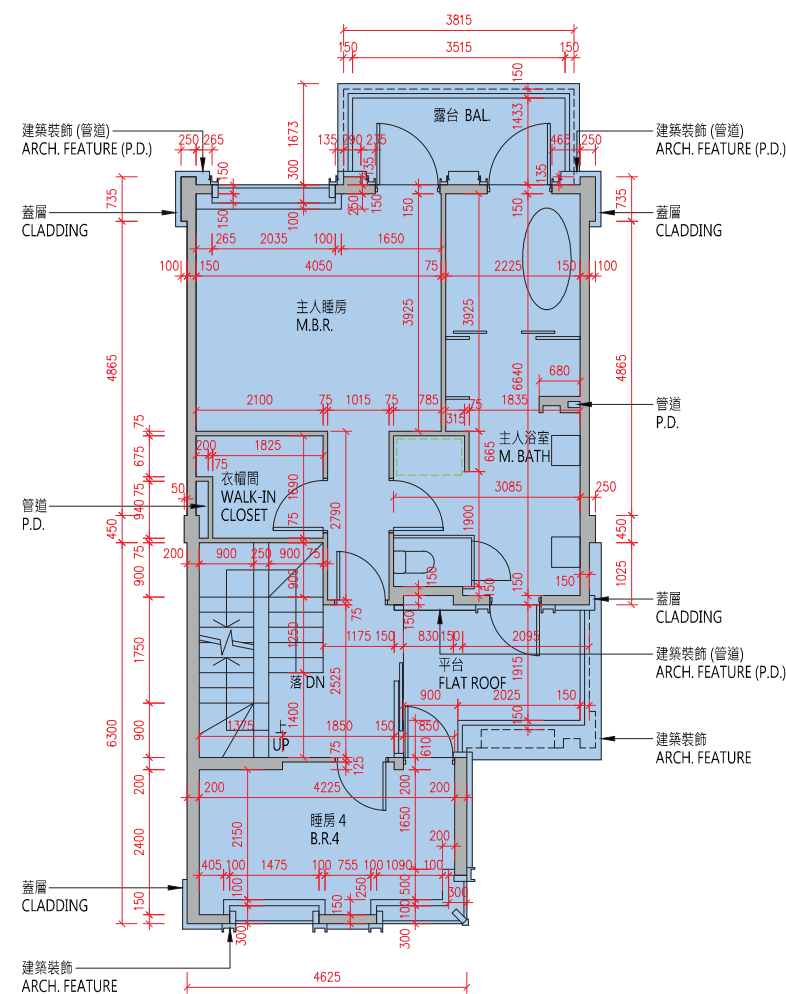
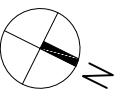

2樓平面圖  
2/F Floor Plan

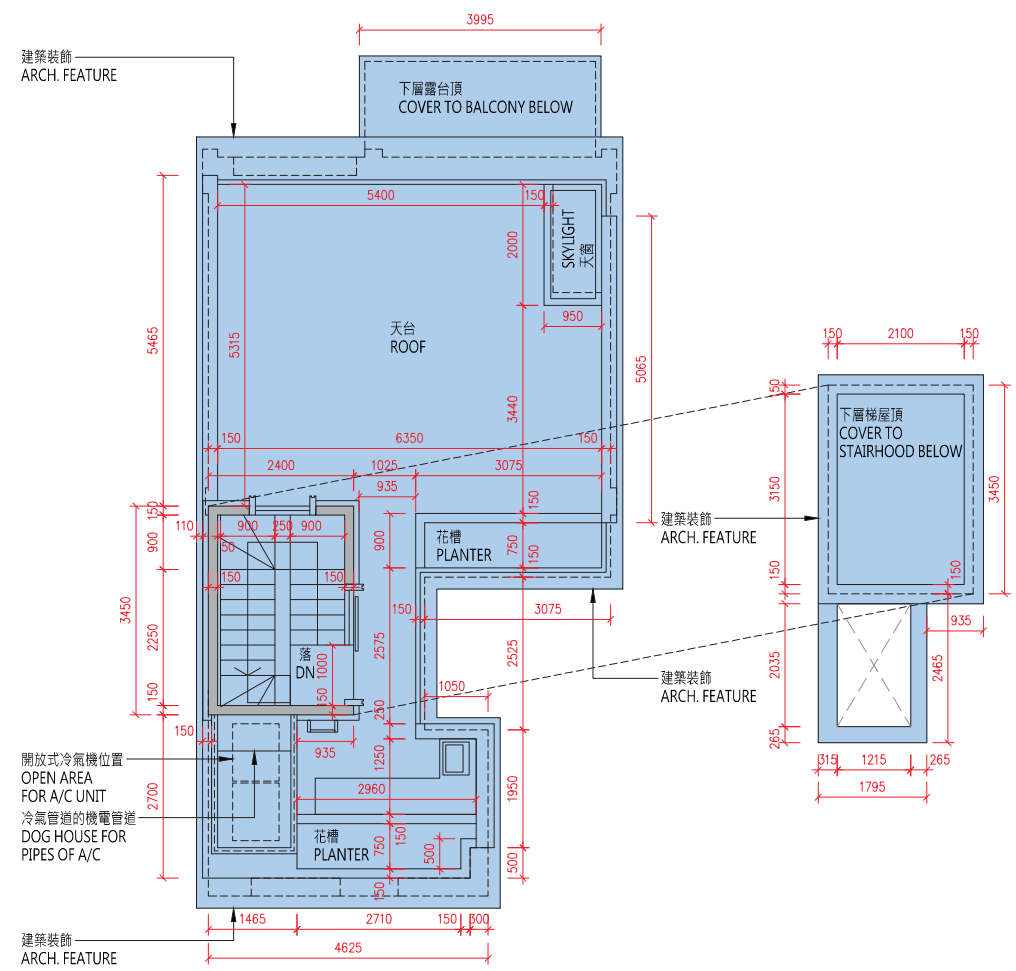

天台平面圖  
Roof Floor Plan

比例：0米/M 5米/M  
Scale : 

樓層 Floor	地庫1樓 B1/F	地下 G/F	1樓 1/F	2樓 2/F	天台 Roof
層與層之間的高度（毫米） Floor to Floor Height (mm)	4350, 4950, 5350	3750, 3970, 4000	3050, 3080, 3125, 3300	3500	N/A
樓板（不包括灰泥）的厚度（毫米） Thickness of Floor Slab (excluding plaster) (mm)	200	150, 200	150, 200	150, 200	N/A

# 10 發展項目的住宅物業的樓面平面圖

## FLOOR PLANS OF RESIDENTIAL PROPERTIES IN THE DEVELOPMENT

備註：

(1) 批地文件特別條件第 8(d) 條規定：-

「(d) 在該地段已建成或擬建的住宅單位數目須不少於 515，並就本 (d) 分條而言：

- (i) 一座擬作為單一家庭住宅的獨立屋、半獨立屋或排屋均被視為一個住宅單位；
- (ii) 署長就獨立屋、半獨立屋或排屋是否構成或擬作為單一家庭住宅所作的決定將為最終決定，並對買方構成約束力；及
- (iii) 署長就什麼構成一個住宅單位所作的決定將為最終決定，並對買方構成約束力。」

(2) 公契及管理協議第 85 條規定：-

「管理人須在管理處備存一份由地政總署署長或任何其他不時替代其位的政府主管當局根據本公契附表三第 43 條所發出的同意的資料記錄，以供所有業主免費查閱及自費影印該資料記錄，並繳付合理費用。所有就此收取的費用一律撥入特別基金。」

(3) 公契及管理協議附表三第 43 條規定：-

「43. 除非事先獲得地政總署署長或任何其他不時替代其位的政府主管當局的書面同意，否則任何業主不得進行或允許或容忍他人進行任何與住宅單位相關而可導致該住宅單位內部相連及通往任何毗連或毗鄰的住宅單位的工程，包括但不限於拆卸或更改任何分隔牆或任何樓板或天台樓板或任何間隔結構。而地政總署署長具有全權酌情給予同意或拒絕同意，倘若給予同意，業主須遵從地政總署署長按其全權酌情附加的任何條款及條件 ( 包括支付費用 ) 。」

(4) 發展項目內所提供的住宅單位總數目為 590。

(5) 平面圖所列的數字為以毫米標示之建築結構尺寸。

(6) 因住宅物業的較高樓層的結構牆的厚度遞減，較高樓層的內部面積，一般比較低樓層的內部面積稍大。

(7) 請參閱本售樓說明書第 20 頁為住宅物業樓面平面圖而設之備註及名詞及簡稱的圖例。

Notes:

(1) Special Condition No. (8)(d) of the Land Grant stipulates that: -

“(d) the total number of residential units erected or to be erected on the lot shall not be less than 515, and for the purposes of this sub-clause (d):

- (i) a detached, semi-detached or terraced house which is intended for use as a single family residence shall be regarded as a residential unit;
- (ii) the decision of the Director as to whether a detached, semi-detached or terraced house constitutes or is intended for use as a single family residence shall be final and binding on the Purchaser; and
- (iii) the decision of the Director as to what constitutes a residential unit shall be final and binding on the Purchaser.”

(2) Clause 85 of the Deed of Mutual Covenant incorporating Management Agreement stipulates that: -

“85. The Manager shall deposit in the management office the record provided by the Director of Lands or any other Government authority in place of him from time to time of the information relating to the consent given under Clause 43 of the Third Schedule hereto for inspection by all Owners free of charge and taking copies at their own expense and on payment of a reasonable charge. All charges received shall be credited to the Special Fund.”

(3) Clause 43 of the Third Schedule to the Deed of Mutual Covenant incorporating Management Agreement stipulates that: -

“43. No Owner shall carry out or permit or suffer to be carried out any works in connection with any Residential Unit, including but not limited to demolition or alteration of any partition wall or any floor or roof slab or any partition structure, which will result in such Residential Unit being internally linked to and accessible from any adjoining or adjacent Residential Unit, except with the prior written consent of the Director of Lands or any other Government authority in place of him from time to time, which consent may be given or withheld at his absolute discretion and if given, may be subject to such terms and conditions (including payment of fees) as may be imposed by him at his absolute discretion.”

(4) The total number of residential units provided in the development is 590.

(5) The dimensions in floor plans are all structural dimensions in millimeter.

(6) The internal areas of the residential properties on the upper floors will generally be slightly larger than those on the lower floors because of the reducing thickness of the structural walls on the upper floors.

(7) Please refer to page 20 of this sales brochure for the remarks and legends of the terms and abbreviations for the floor plans of residential properties.

# 10 發展項目的住宅物業的樓面平面圖 FLOOR PLANS OF RESIDENTIAL PROPERTIES IN THE DEVELOPMENT

C8洋房  
House C8

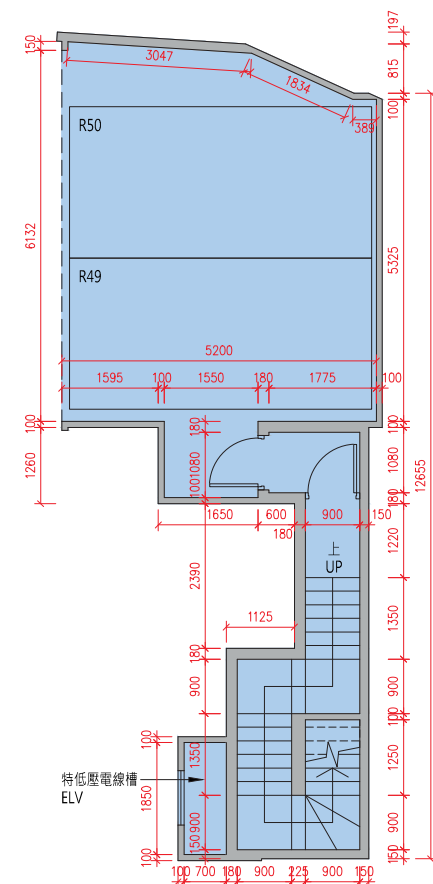

地庫1樓平面圖  
B1/F Floor Plan

貼鄰住客停車位的面積 (不計算入停車位面積或實用面積) :  
C8 洋房地庫 1 樓為 7.956 平方米 (86 平方呎)。  
Area adjoining residential parking space (not included in the area of parking space or saleable area): House C8 on B1/F is 7.956 sq.m. (86sq.ft.)

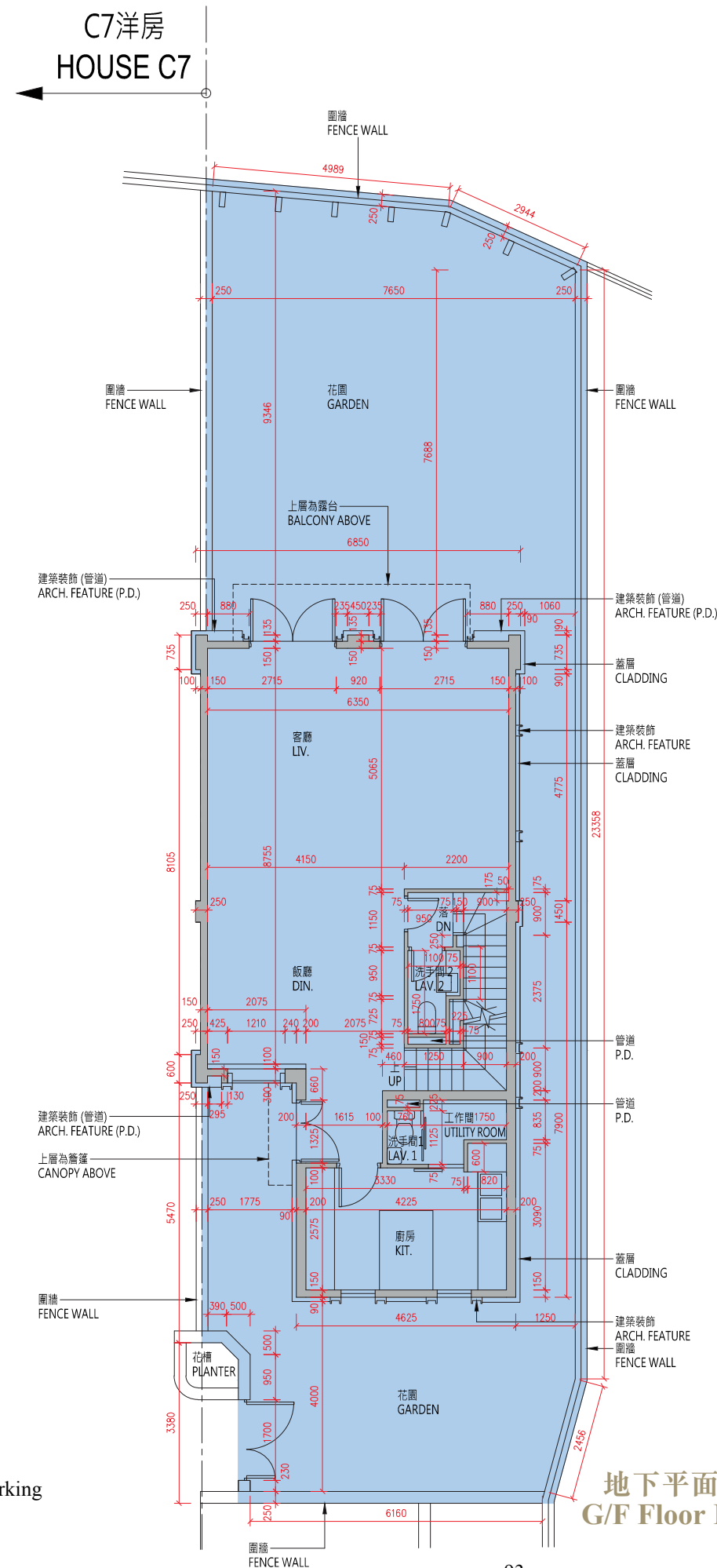

地下平面圖  
G/F Floor Plan

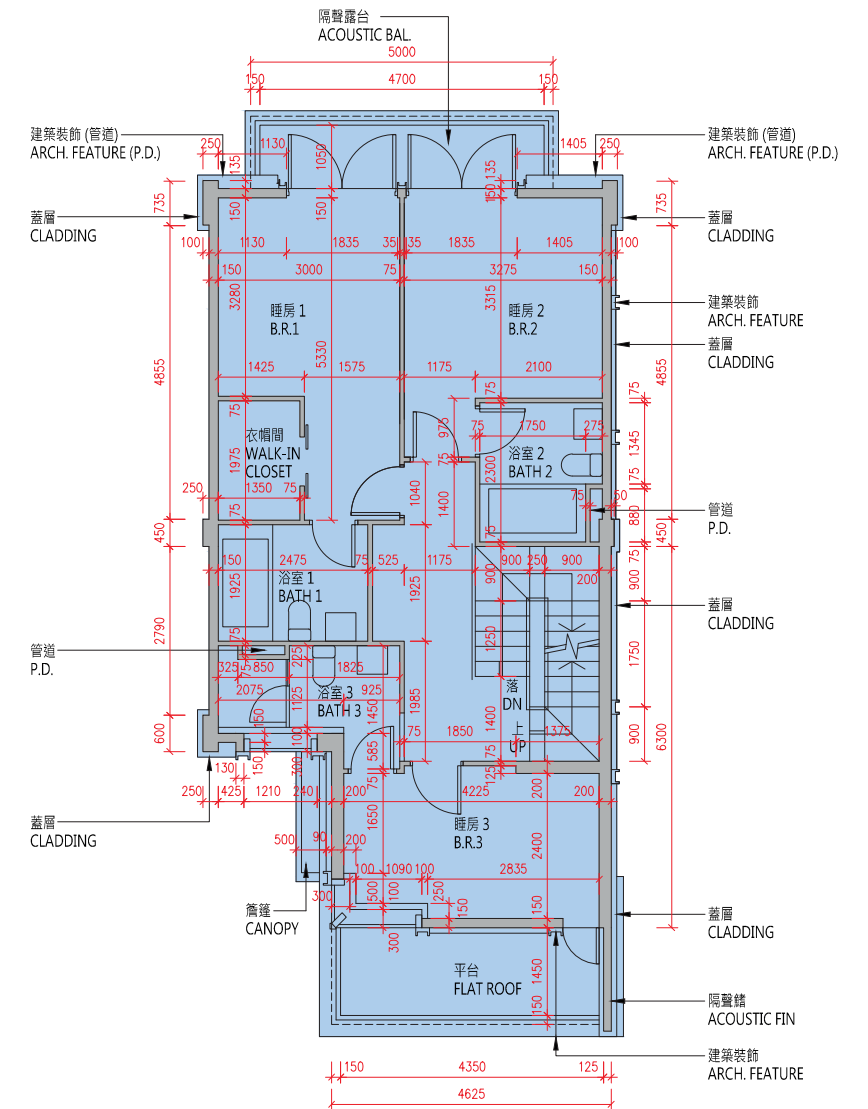

1樓平面圖  
1/F Floor Plan

比例: 0米/M 5米/M  
Scale: 0 5 10 15 20 25 30 35 40 45 50 55 60 65 70 75 80 85 90 95 100 105 110 115 120 125 130 135 140 145 150 155 160 165 170 175 180 185 190 195 200 205 210 215 220 225 230 235 240 245 250 255 260 265 270 275 280 285 290 295 300 305 310 315 320 325 330 335 340 345 350 355 360 365 370 375 380 385 390 395 400 405 410 415 420 425 430 435 440 445 450 455 460 465 470 475 480 485 490 495 500 505 510 515 520 525 530 535 540 545 550 555 560 565 570 575 580 585 590 595 600 605 610 615 620 625 630 635 640 645 650 655 660 665 670 675 680 685 690 695 700 705 710 715 720 725 730 735 740 745 750 755 760 765 770 775 780 785 790 795 800 805 810 815 820 825 830 835 840 845 850 855 860 865 870 875 880 885 890 895 900 905 910 915 920 925 930 935 940 945 950 955 960 965 970 975 980 985 990 995 1000





# 10 發展項目的住宅物業的樓面平面圖

## FLOOR PLANS OF RESIDENTIAL PROPERTIES IN THE DEVELOPMENT

備註：

(1) 批地文件特別條件第 8(d) 條規定：-

「(d) 在該地段已建成或擬建的住宅單位數目須不少於 515，並就本 (d) 分條而言：

- (i) 一座擬作為單一家庭住宅的獨立屋、半獨立屋或排屋均被視為一個住宅單位；
- (ii) 署長就獨立屋、半獨立屋或排屋是否構成或擬作為單一家庭住宅所作的決定將為最終決定，並對買方構成約束力；及
- (iii) 署長就什麼構成一個住宅單位所作的決定將為最終決定，並對買方構成約束力。」

(2) 公契及管理協議第 85 條規定：-

「管理人須在管理處備存一份由地政總署署長或任何其他不時替代其位的政府主管當局根據本公契附表三第 43 條所發出的同意的資料記錄，以供所有業主免費查閱及自費影印該資料記錄，並繳付合理費用。所有就此收取的費用一律撥入特別基金。」

(3) 公契及管理協議附表三第 43 條規定：-

「43. 除非事先獲得地政總署署長或任何其他不時替代其位的政府主管當局的書面同意，否則任何業主不得進行或允許或容忍他人進行任何與住宅單位相關而可導致該住宅單位內部相連及通往任何毗連或毗鄰的住宅單位的工程，包括但不限於拆卸或更改任何分隔牆或任何樓板或天台樓板或任何間隔結構。而地政總署署長具有全權酌情給予同意或拒絕同意，倘若給予同意，業主須遵從地政總署署長按其全權酌情附加的任何條款及條件 ( 包括支付費用 ) 。」

(4) 發展項目內所提供的住宅單位總數目為 590。

(5) 平面圖所列的數字為以毫米標示之建築結構尺寸。

(6) 因住宅物業的較高樓層的結構牆的厚度遞減，較高樓層的內部面積，一般比較低樓層的內部面積稍大。

(7) 請參閱本售樓說明書第 20 頁為住宅物業樓面平面圖而設之備註及名詞及簡稱的圖例。

Notes:

(1) Special Condition No. (8)(d) of the Land Grant stipulates that: -

“(d) the total number of residential units erected or to be erected on the lot shall not be less than 515, and for the purposes of this sub-clause (d):

- (i) a detached, semi-detached or terraced house which is intended for use as a single family residence shall be regarded as a residential unit;
- (ii) the decision of the Director as to whether a detached, semi-detached or terraced house constitutes or is intended for use as a single family residence shall be final and binding on the Purchaser; and
- (iii) the decision of the Director as to what constitutes a residential unit shall be final and binding on the Purchaser.”

(2) Clause 85 of the Deed of Mutual Covenant incorporating Management Agreement stipulates that: -

“85. The Manager shall deposit in the management office the record provided by the Director of Lands or any other Government authority in place of him from time to time of the information relating to the consent given under Clause 43 of the Third Schedule hereto for inspection by all Owners free of charge and taking copies at their own expense and on payment of a reasonable charge. All charges received shall be credited to the Special Fund.”

(3) Clause 43 of the Third Schedule to the Deed of Mutual Covenant incorporating Management Agreement stipulates that: -

“43. No Owner shall carry out or permit or suffer to be carried out any works in connection with any Residential Unit, including but not limited to demolition or alteration of any partition wall or any floor or roof slab or any partition structure, which will result in such Residential Unit being internally linked to and accessible from any adjoining or adjacent Residential Unit, except with the prior written consent of the Director of Lands or any other Government authority in place of him from time to time, which consent may be given or withheld at his absolute discretion and if given, may be subject to such terms and conditions (including payment of fees) as may be imposed by him at his absolute discretion.”

(4) The total number of residential units provided in the development is 590.

(5) The dimensions in floor plans are all structural dimensions in millimeter.

(6) The internal areas of the residential properties on the upper floors will generally be slightly larger than those on the lower floors because of the reducing thickness of the structural walls on the upper floors.

(7) Please refer to page 20 of this sales brochure for the remarks and legends of the terms and abbreviations for the floor plans of residential properties.