

**Legend****圖例**

A/C Platform = Air Conditioner Platform = 空調機平台

A/C Plinth = Air Conditioner Plinth = 空調機基座

Bath = Bathroom = 浴室

Dining = Dining Room = 飯廳

DN = Down = 落

ELECT. Room = Electrical Room = 電掣房

ELV Duct = Extra Low Voltage Duct = 特低壓電線槽

F.R.R. Wall = Fire Resistance Rated Wall = 耐火牆

F.S. Tank = Fire Services Tank = 消防水缸

H.R. = Hose Reel = 喉轆 = 消防喉轆

Living = Living Room = 客廳

R.S.M.R. Room = Refuse Storage and Material Recovery Room = 垃圾房 = 垃圾及物料回收室

Store = Storeroom = 儲物室

U.P. = Utility Platform = 工作平台

W.C. = Water Closet = 洗手間

## Notes:

1. There may be architectural features and/or exposed pipes on external walls of some floors.
2. There may be communal pipes and/or mechanical and electrical services within balconies, utility platforms, flat roofs and roofs of some residential units.
3. There may be sunken slabs and/or bulkheads and/or false ceilings and/or inverted beams for the installation of air-conditioning fittings and/or mechanical and electrical services and/or curtain wall system at some of the residential properties.
4. Symbols of fittings and fitments shown on the floor plans, such as windows, bi-folding doors, door leafs, kitchen cabinets, drain points, shower cubicles, sinks, water closets, washbasins, bathtubs etc are architectural symbols retrieved from the latest approved general building plans for general indication only.
5. Balconies and utility platforms are non-enclosed areas.

## 備註：

1. 部份樓層外牆或設有建築裝飾及 / 或外露喉管。
2. 部份住宅單位之露台、工作平台、平台及天台內或裝有公用喉管及 / 或機電設備。
3. 部份住宅物業有跌級樓板及 / 或假陣及 / 或假天花及 / 或反樑，以安裝空調機裝備及 / 或其他機電設備及 / 或幕牆系統。
4. 平面圖上所顯示的形象裝置符號，例如窗、摺門、門葉、廚櫃、去水位、淋浴間、洗滌盆、座廁、面盆、浴缸等乃擇自最新的經批准的建築圖則，只作一般性標誌。
5. 露台及工作平台為不可封閉的地方。

# FLOOR PLANS OF RESIDENTIAL PROPERTIES IN THE DEVELOPMENT

發展項目的住宅物業的樓面平面圖

## TOWER 1 第1座

### FLOOR PLAN OF 3/F 3樓平面圖

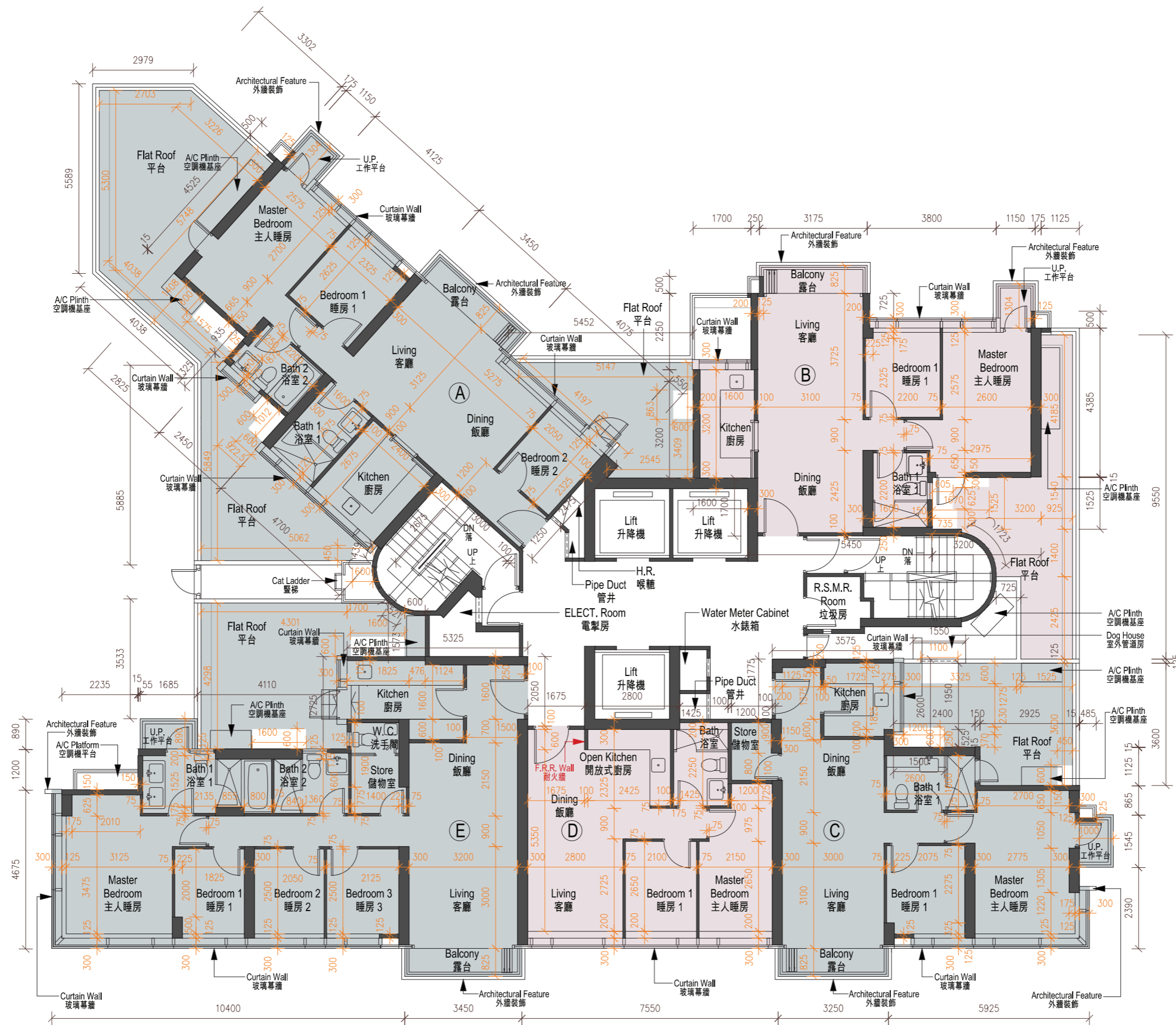

SCALE 比例 (Millimetre/ 毫米)  
0 1250 2500 3750 5000 6250

	Tower 座數	Floor 樓層	Units 單位				
			A	B	C	D	E
The thickness of the floor slabs (excluding plaster) of each residential property (mm) 每個住宅物業的樓板（不包括灰泥）的厚度（毫米）	Tower 1 第1座	3/F 3樓	125, 150	125, 150, 200	125, 150	125, 150, 200	125, 150
The floor-to-floor height of each residential property (mm) 每個住宅物業的層與層之間的高度（毫米）			2625, 2975, ^3125, ^3475	2625, 2975, ^3125, ^3475	2625, 2975, ^3125, ^3475	2975, ^3125, ^3475	2625, 2975, ^3125, ^3475

^ Inclusive of the sunken depth of the sunken electrical and mechanical zone on the floor of this floor (500mm).  
包括本層地台跌級機電層之跌級深度（500毫米）。

The internal areas of the residential properties on the upper floors will generally be slightly larger than those on the lower floors because of the reducing thickness of the structural walls on the upper floors.

因住宅物業的較高樓層的結構牆的厚度遞減，較高樓層的內部面積，一般比較低樓層的內部面積稍大。

The dimensions on the floor plan are all structural dimension in millimetres.

樓面平面圖所列之尺寸為以毫米標示之建築結構尺寸。

Note:

Please refer to page 23 of this sales brochure for legend of the terms and abbreviations in studying the floor plans of residential properties in the Development.

附註：

請參閱本售樓說明書第23頁之圖例以協助閱讀此部分的發展項目的住宅物業的樓面平面圖及其顯示之名稱和簡稱。

# FLOOR PLANS OF RESIDENTIAL PROPERTIES IN THE DEVELOPMENT

發展項目的住宅物業的樓面平面圖

## TOWER 1 第1座

### FLOOR PLAN OF 5/F – 12/F and 15/F – 17/F 5樓至12樓及15樓至17樓平面圖



SCALE 比例 (Millimetre/ 毫米)  
0 1250 2500 3750 5000 6250

	Tower 座數	Floor 樓層	Units 單位				
			A	B	C	D	E
The thickness of the floor slabs (excluding plaster) of each residential property (mm) 每個住宅物業的樓板（不包括灰泥）的厚度（毫米）	Tower 1 第1座	5/F – 12/F & 15/F – 17/F 5樓至12樓及 15樓至17樓	125, 150	125, 150	125, 150	125, 150, 200	125, 150
The floor-to-floor height of each residential property (mm) 每個住宅物業的層與層之間的高度（毫米）			2975, *2975	2975, *2975	2975, *2975	2975, *2975	2975, *2975

\* Inclusive of the sunken depth of the sunken electrical and mechanical zone on the floor of this floor (350mm).  
包括本層地台跌級機電層之跌級深度（350毫米）。

The internal areas of the residential properties on the upper floors will generally be slightly larger than those on the lower floors because of the reducing thickness of the structural walls on the upper floors.  
因住宅物業的較高樓層的結構牆的厚度遞減，較高樓層的內部面積，一般比較低樓層的內部面積稍大。

The dimensions on the floor plan are all structural dimension in millimetres.  
樓面平面圖所列之尺寸為以毫米標示之建築結構尺寸。

Note:

Please refer to page 23 of this sales brochure for legend of the terms and abbreviations in studying the floor plans of residential properties in the Development.

附註：

請參閱本售樓說明書第23頁之圖例以協助閱讀此部分的發展項目的住宅物業的樓面平面圖及其顯示之名稱和簡稱。

# FLOOR PLANS OF RESIDENTIAL PROPERTIES IN THE DEVELOPMENT

發展項目的住宅物業的樓面平面圖

## TOWER 1 第1座

### FLOOR PLAN OF 18/F 18樓平面圖

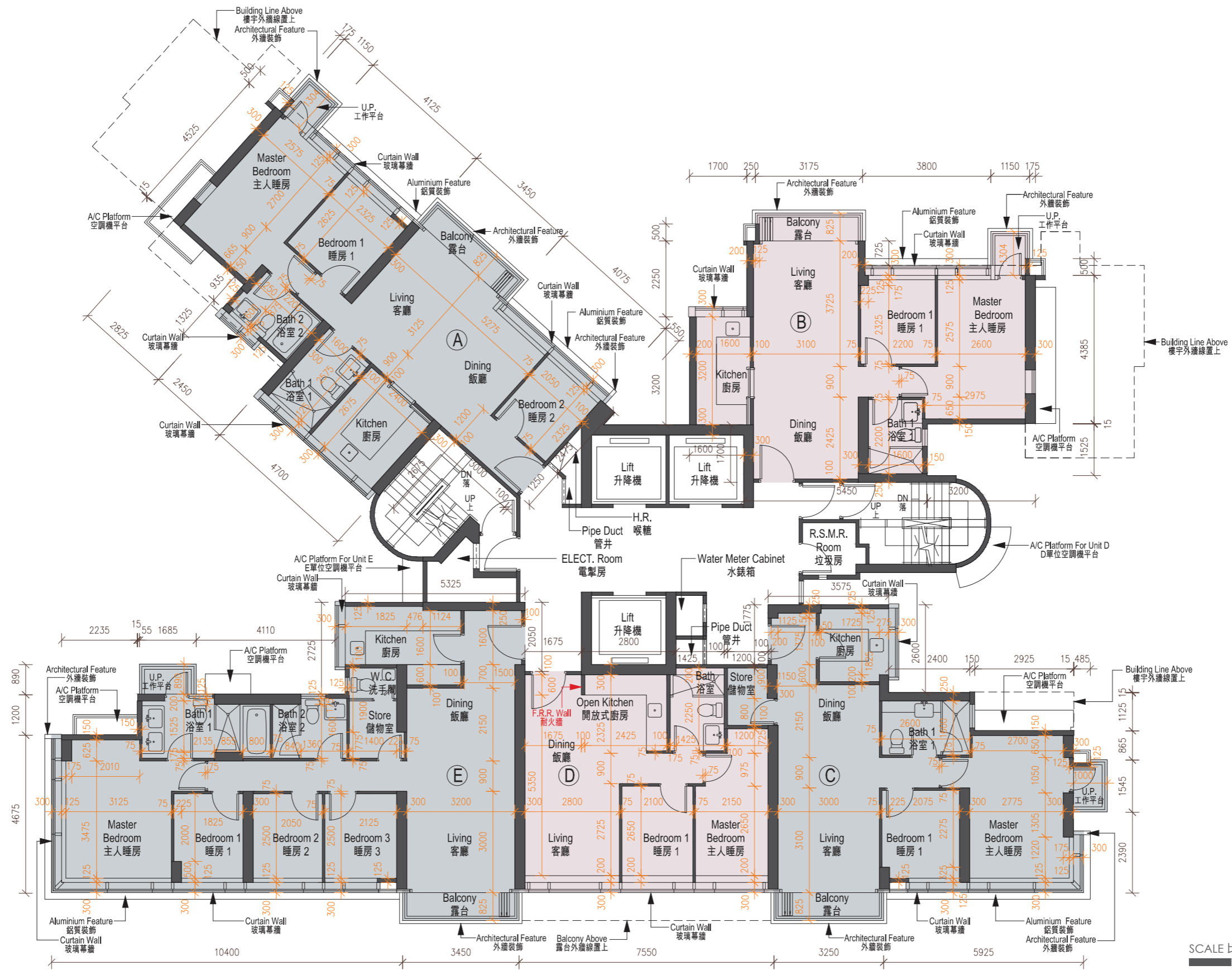

SCALE 比例 (Millimetre/ 毫米)  
0 1250 2500 3750 5000 6250

	Tower 座數	Floor 樓層	Units 單位				
			A	B	C	D	E
The thickness of the floor slabs (excluding plaster) of each residential property (mm) 每個住宅物業的樓板（不包括灰泥）的厚度（毫米）	Tower 1 第1座	18/F 18樓	125, 150	125, 150	125, 150	150, 200	125, 150
The floor-to-floor height of each residential property (mm) 每個住宅物業的層與層之間的高度（毫米）			2625, 2975, *2975, *3325	2975, *2975	2625, 2975, *2975, *3325	2975, *3325	2625, 2975, *2975, 3125, *3325, *3475

\* Inclusive of the sunken depth of the sunken electrical and mechanical zone on the floor of this floor (350mm).  
包括本層地台跌級機電層之跌級深度（350毫米）。

The internal areas of the residential properties on the upper floors will generally be slightly larger than those on the lower floors because of the reducing thickness of the structural walls on the upper floors.

因住宅物業的較高樓層的結構牆的厚度遞減，較高樓層的內部面積，一般比較低樓層的內部面積稍大。

The dimensions on the floor plan are all structural dimension in millimetres.

樓面平面圖所列之尺寸為以毫米標示之建築結構尺寸。

Note:

Please refer to page 23 of this sales brochure for legend of the terms and abbreviations in studying the floor plans of residential properties in the Development.

附註：

請參閱本售樓說明書第23頁之圖例以協助閱讀此部分的發展項目的住宅物業的樓面平面圖及其顯示之名稱和簡稱。

# FLOOR PLANS OF RESIDENTIAL PROPERTIES IN THE DEVELOPMENT

發展項目的住宅物業的樓面平面圖

## TOWER 1 第1座

### FLOOR PLAN OF 19/F 19樓平面圖



SCALE 比例 (Millimetre/ 毫米)  
0 1250 2500 3750 5000 6250



	Tower 座數	Floor 樓層	Units 單位			
			A	B	C	D
The thickness of the floor slabs (excluding plaster) of each residential property (mm) 每個住宅物業的樓板（不包括灰泥）的厚度（毫米）	Tower 1 第1座	19/F 19樓	125, 150	125, 150	125, 150	125, 150
The floor-to-floor height of each residential property (mm) 每個住宅物業的層與層之間的高度（毫米）			2975, *2975	2625, 2975, *2975	2625, 2975, *2975, *3325	2625, 2975, *2975, *3325

\* Inclusive of the sunken depth of the sunken electrical and mechanical zone on the floor of this floor (350mm).  
包括本層地台跌級機電層之跌級深度（350毫米）。

The internal areas of the residential properties on the upper floors will generally be slightly larger than those on the lower floors because of the reducing thickness of the structural walls on the upper floors.

因住宅物業的較高樓層的結構牆的厚度遞減，較高樓層的內部面積，一般比較低樓層的內部面積稍大。

The dimensions on the floor plan are all structural dimension in millimetres.

樓面平面圖所列之尺寸為以毫米標示之建築結構尺寸。

Note:

Please refer to page 23 of this sales brochure for legend of the terms and abbreviations in studying the floor plans of residential properties in the Development.

附註：

請參閱本售樓說明書第23頁之圖例以協助閱讀此部分的發展項目的住宅物業的樓面平面圖及其顯示之名稱和簡稱。

# FLOOR PLANS OF RESIDENTIAL PROPERTIES IN THE DEVELOPMENT

發展項目的住宅物業的樓面平面圖

## TOWER 1 第1座

### FLOOR PLAN OF 20/F – 23/F and 25/F – 30/F 20樓至23樓及 25樓至30樓平面圖



SCALE 比例 (Millimetre/ 毫米)  
0 1250 2500 3750 5000 6250

	Tower 座數	Floor 樓層	Units 單位			
			A	B	C	D
The thickness of the floor slabs (excluding plaster) of each residential property (mm) 每個住宅物業的樓板（不包括灰泥）的厚度（毫米）	Tower 1 第1座	20/F – 23/F, 25/F – 29/F 20樓至23樓， 25樓至29樓	125, 150	125, 150	125, 150	125, 150
The floor-to-floor height of each residential property (mm) 每個住宅物業的層與層之間的高度（毫米）			2975, *2975	2975, *2975	2975, *2975	2975, *2975
The thickness of the floor slabs (excluding plaster) of each residential property (mm) 每個住宅物業的樓板（不包括灰泥）的厚度（毫米）		30/F 30樓	125, 150, 200	125, 150	125, 150	125, 150
The floor-to-floor height of each residential property (mm) 每個住宅物業的層與層之間的高度（毫米）			2975, 3125, *3125, *3475	2775, 3125, *3125	2625, 2725, *3075, 3125, *3125, *3475	2625, 2775, *2975, 3125, *3125, *3475

\* Inclusive of the sunken depth of the sunken electrical and mechanical zone on the floor of this floor (350mm).  
包括本層地台跌級機電層之跌級深度（350毫米）。

The internal areas of the residential properties on the upper floors will generally be slightly larger than those on the lower floors because of the reducing thickness of the structural walls on the upper floors.  
因住宅物業的較高樓層的結構牆的厚度遞減，較高樓層的內部面積，一般比較低樓層的內部面積稍大。

The dimensions on the floor plan are all structural dimension in millimetres.  
樓面平面圖所列之尺寸為以毫米標示之建築結構尺寸。

Note:

Please refer to page 23 of this sales brochure for legend of the terms and abbreviations in studying the floor plans of residential properties in the Development.

附註：

請參閱本售樓說明書第23頁之圖例以協助閱讀此部分的發展項目的住宅物業的樓面平面圖及其顯示之名稱和簡稱。

# FLOOR PLANS OF RESIDENTIAL PROPERTIES IN THE DEVELOPMENT

發展項目的住宅物業的樓面平面圖

## TOWER 1 第1座

### FLOOR PLAN OF 31/F 31樓平面圖

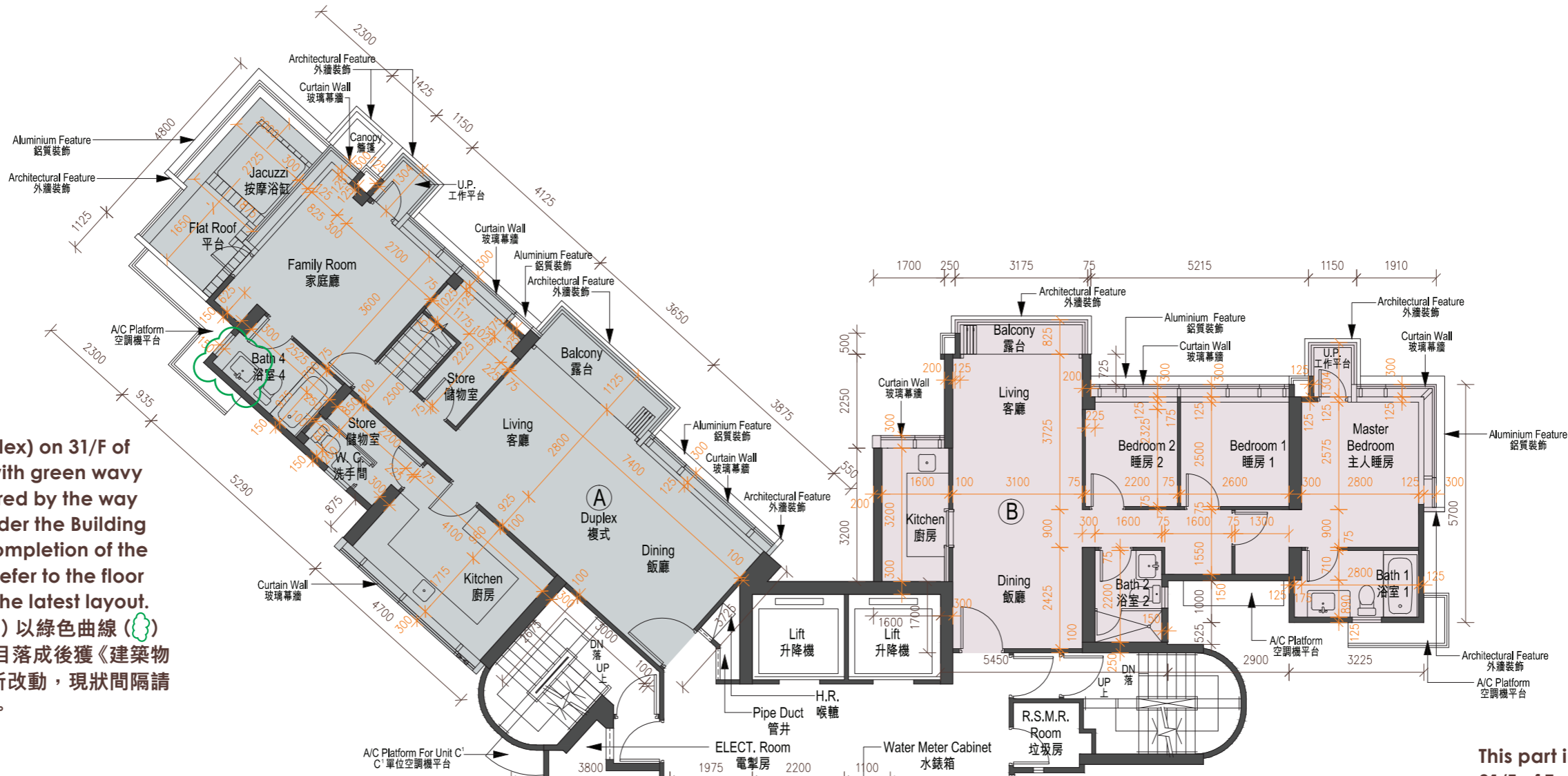

This part in Unit A (Duplex) on 31/F of Tower 1 as indicated with green wavy line ( ) has been altered by the way of exempted works under the Building Ordinance after the completion of the Development. Please refer to the floor plan on page 34A for the latest layout. 第1座31樓A單位(複式)以綠色曲線( )顯示此部份因在發展項目落成後獲《建築物條例》豁免的工程而有所改動, 現狀間隔請參閱第34A頁之平面圖。

This part in lower floor of Unit C (Duplex) on 32/F of Tower 1 as indicated with green wavy line ( ) has been altered by the way of exempted works under the Building Ordinance after the completion of the Development. Please refer to the floor plan on page 34A for the latest layout. 第1座32樓C單位(複式)下層以綠色曲線( )顯示此部份因在發展項目落成後獲《建築物條例》豁免的工程而有所改動, 現狀間隔請參閱第34A頁之平面圖。

第1座32樓C單位(複式)下層以綠色曲線( )顯示此部份因在發展項目落成後獲《建築物條例》豁免的工程而有所改動, 現狀間隔請參閱第34A頁之平面圖。

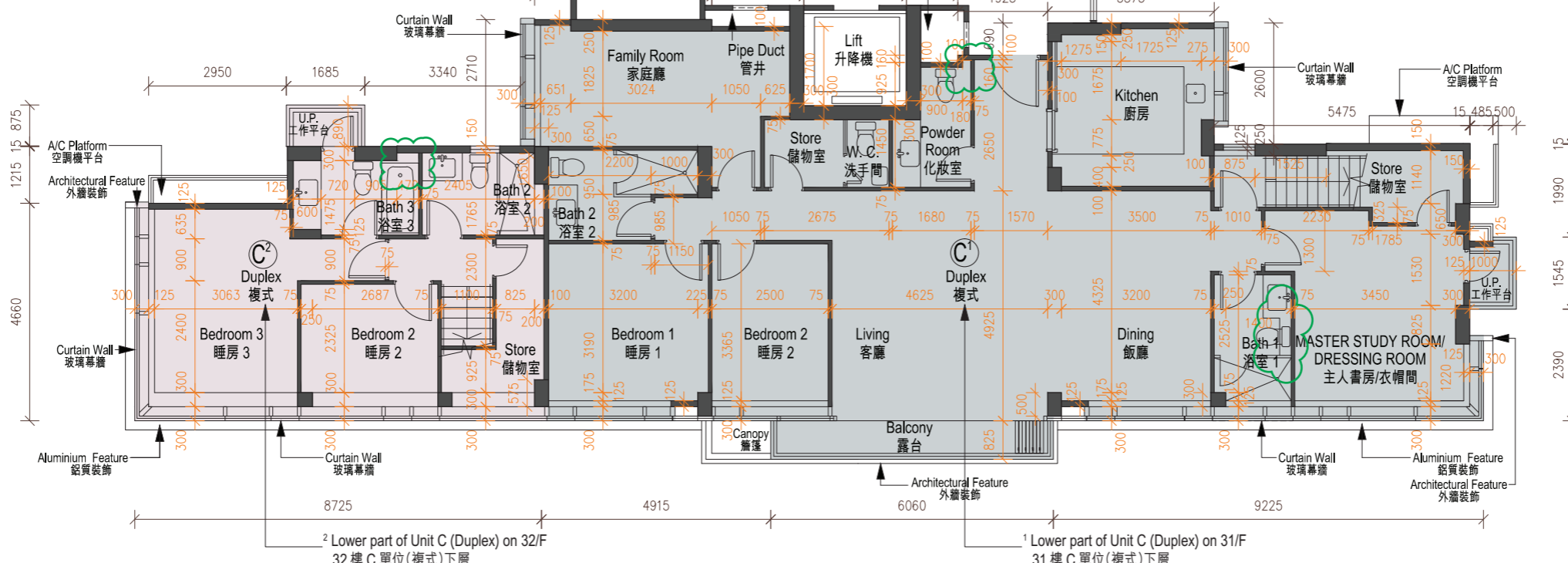

This part in Unit C (Duplex) on 31/F of Tower 1 as indicated with green wavy line ( ) has been altered by the way of exempted works under the Building Ordinance after the completion of the Development. Please refer to the floor plan on page 34A for the latest layout. 第1座31樓C單位(複式)以綠色曲線( )顯示此部份因在發展項目落成後獲《建築物條例》豁免的工程而有所改動, 現狀間隔請參閱第34A頁之平面圖。

第1座31樓C單位(複式)以綠色曲線( )顯示此部份因在發展項目落成後獲《建築物條例》豁免的工程而有所改動, 現狀間隔請參閱第34A頁之平面圖。

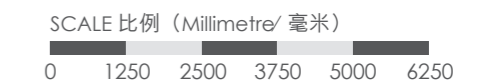



**TOWER 1**  
**第1座**

**FLOOR PLAN OF 31/F**  
**31樓平面圖**

Exempted works under the Buildings Ordinance made in Unit A (Duplex) on 31/F of Tower 1:  
第1座31樓A單位(複式)已完成獲《建築物條例》豁免的工程:

1. Wash basin cabinet has been provided  
設置洗臉盆枱面櫃

Floor plan of Unit A (Duplex) on 31/F of Tower 1 showing latest layout  
第1座31樓A單位(複式)現狀樓面平面圖

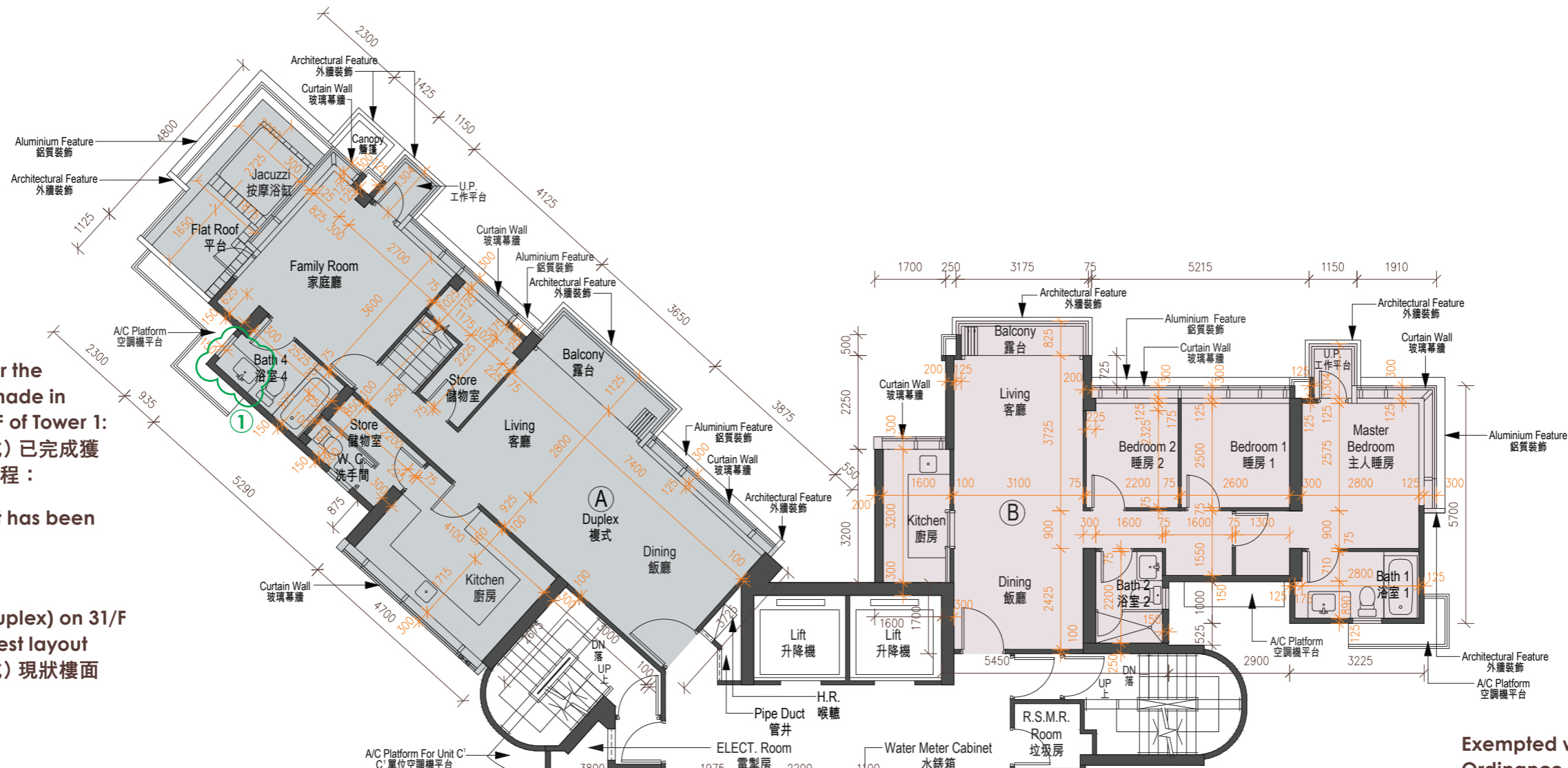

Exempted works under the Buildings Ordinance made in lower floor of Unit C (Duplex) on 32/F of Tower 1:  
第1座32樓C單位(複式)下層已完成獲《建築物條例》豁免的工程:

1. Furring wall has been provided  
設置裝飾牆

Floor plan of Unit C (Duplex) on lower floor of 32/F of Tower 1 showing latest layout  
第1座32樓C單位(複式)下層現狀樓面平面圖

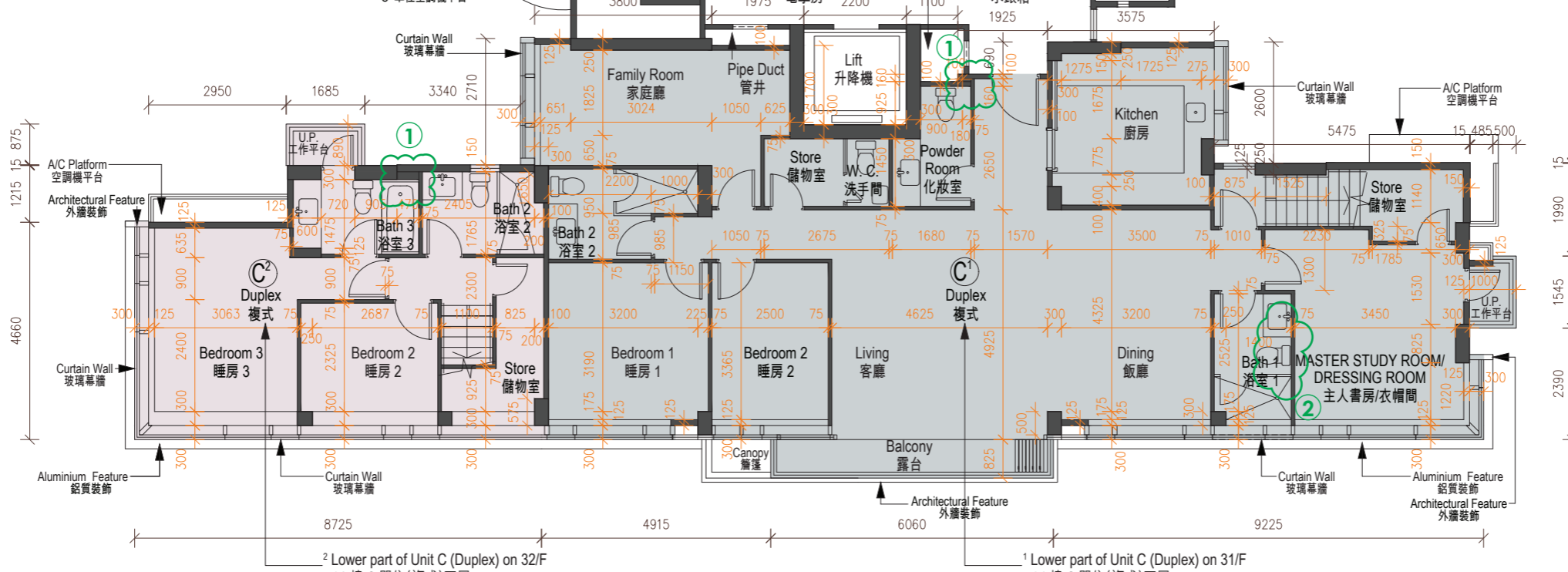

Exempted works under the Buildings Ordinance made in Unit C (Duplex) on 31/F of Tower 1:  
第1座31樓C單位(複式)已完成獲《建築物條例》豁免的工程:

1. Furring wall has been provided  
設置裝飾牆
2. Furring wall has been removed  
拆卸裝飾牆

Floor plan of Unit C (Duplex) on 31/F of Tower 1 showing latest layout  
第1座31樓C單位(複式)現狀樓面平面圖

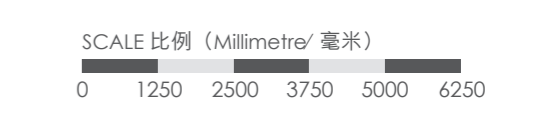

## FLOOR PLANS OF RESIDENTIAL PROPERTIES IN THE DEVELOPMENT

### 發展項目的住宅物業的樓面平面圖

	Tower 座數	Floor 樓層	Units 單位			
			Lower Part of Unit A (Duplex) on 31/F 31樓 A 單位 (複式) 下層	B	Lower part of Unit C (Duplex) on 31/F 31樓 C 單位 (複式) 下層	Lower part of Unit C (Duplex) on 32/F 32樓 C 單位 (複式) 下層
The thickness of the floor slabs (excluding plaster) of each residential property (mm) 每個住宅物業的樓板 (不包括灰泥) 的厚度 (毫米)	Tower 1 第1座	31/F 31樓	150	125, 150	125, 150, 200	150
The floor-to-floor height of each residential property (mm) 每個住宅物業的層與層之間的高度 (毫米)			3125, *3475	2775, 3125, *3125	2725, 2775, 3125, *3125, ^3225, *3275, #3525, ^3625	3125, *3475

\* Inclusive of the sunken depth of the sunken electrical and mechanical zone on the floor of this floor (350mm).  
包括本層地台跌級機電層之跌級深度 (350毫米)。

# Inclusive of the sunken depth of the sunken electrical and mechanical zone on the floor of this floor (400mm).  
包括本層地台跌級機電層之跌級深度 (400毫米)。

^ Inclusive of the sunken depth of the sunken electrical and mechanical zone on the floor of this floor (500mm).  
包括本層地台跌級機電層之跌級深度 (500毫米)。

The internal areas of the residential properties on the upper floors will generally be slightly larger than those on the lower floors because of the reducing thickness of the structural walls on the upper floors.

因住宅物業的較高樓層的結構牆的厚度遞減，較高樓層的內部面積，一般比較低樓層的內部面積稍大。

The dimensions on the floor plan are all structural dimension in millimetres.

樓面平面圖所列之尺寸為以毫米標示之建築結構尺寸。

Note:

Please refer to page 23 of this sales brochure for legend of the terms and abbreviations in studying the floor plans of residential properties in the Development.

附註：

請參閱本售樓說明書第23頁之圖例以協助閱讀此部分的發展項目的住宅物業的樓面平面圖及其顯示之名稱和簡稱。

TOWER 1  
第1座

FLOOR PLAN OF 32/F  
32樓平面圖

This part in upper floor of Unit A (Duplex) on 31/F of Tower 1 as indicated with green wavy line (A) has been altered by the way of exempted works under the Building Ordinance after the completion of the Development. Please refer to the floor plan on page 36A for the latest layout. 第1座31樓A單位(複式)上層以綠色曲線(A)顯示此部份因在發展項目落成後獲《建築物條例》豁免的工程而有所改動，現狀間隔請參閱第36A頁之平面圖。

This part in Unit C (Duplex) on 32/F of Tower 1 as indicated with green wavy line (C<sup>2</sup>) has been altered by way of exempted works under the Buildings Ordinance after the completion of the Development. Please refer to the floor plan on page 36A for the latest layout. 第1座32樓C單位(複式)以綠色曲線(C<sup>2</sup>)顯示此部份因在發展項目落成後獲《建築物條例》豁免的工程而有所改動，現狀間隔請參閱第36A頁之平面圖。

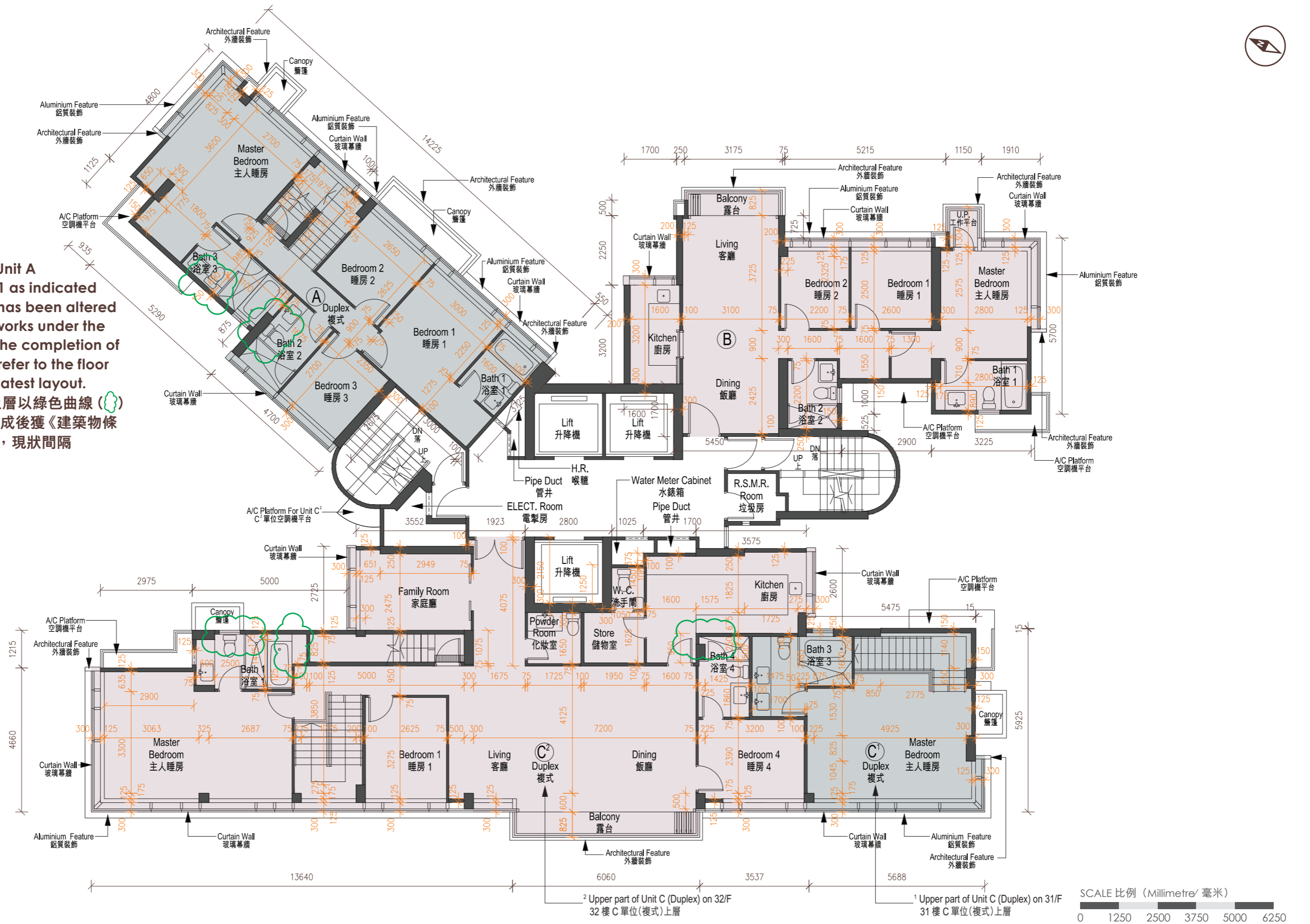

SCALE 比例 (Millimetre/ 毫米)  
0 1250 2500 3750 5000 6250

# FLOOR PLANS OF RESIDENTIAL PROPERTIES IN THE DEVELOPMENT

發展項目的住宅物業的樓面平面圖

## TOWER 1 第1座

### FLOOR PLAN OF 32/F 32樓平面圖

Exempted works under the Buildings Ordinance made in upper floor of Unit A (Duplex) on 31/F of Tower 1:  
第1座31樓A單位(複式)上層已完成獲《建築物條例》豁免的工程:

1. Furring wall has been removed  
拆卸裝飾牆

Floor plan of upper floor of Unit A (Duplex) on 31/F of Tower 1 showing latest layout  
第1座31樓A單位(複式)上層現狀樓面平面圖

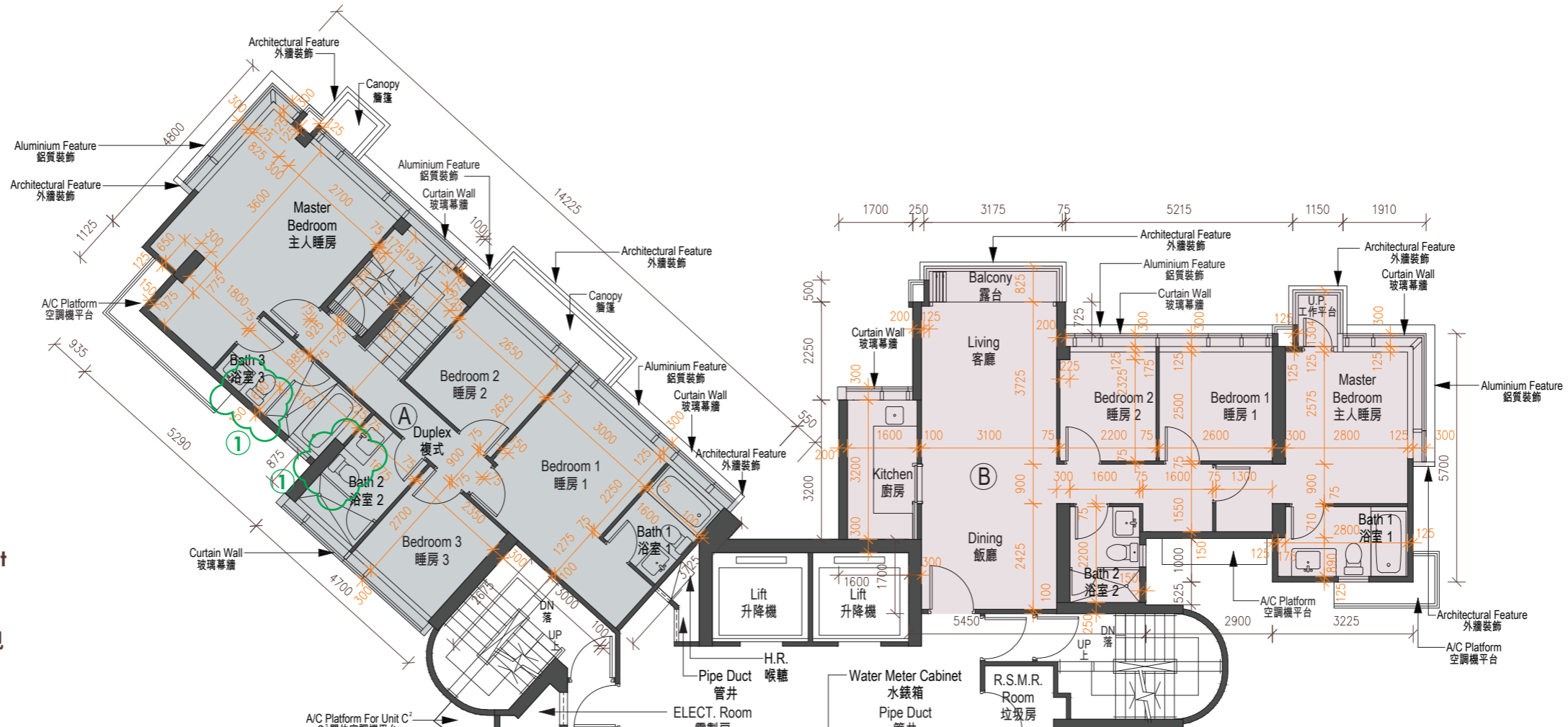

Exempted works under the Buildings Ordinance made in Unit C (Duplex) on 32/F of Tower 1:  
第1座32樓C單位(複式)已完成獲《建築物條例》豁免的工程:

1. Furring wall has been provided  
設置裝飾牆

Floor plan of Unit C (Duplex) on 32/F of Tower 1 showing latest layout  
第1座32樓C單位(複式)現狀樓面平面圖

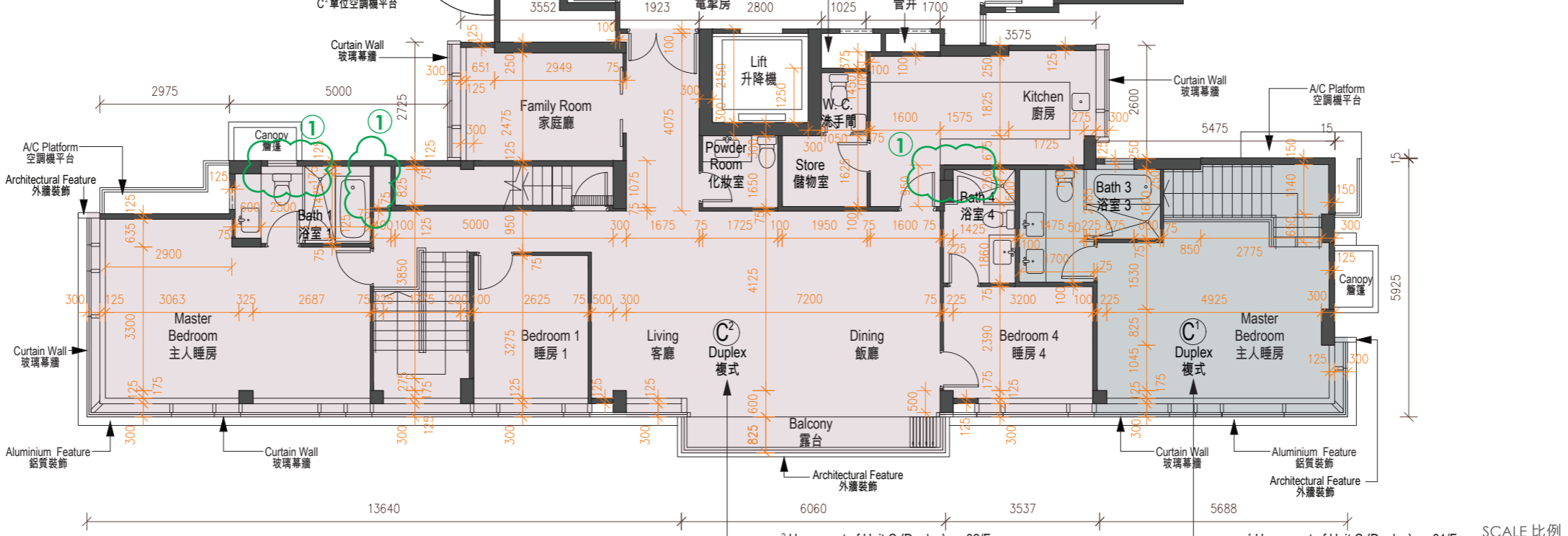

<sup>2</sup> Upper part of Unit C (Duplex) on 32/F  
32樓C單位(複式)上層

<sup>1</sup> Upper part of Unit C (Duplex) on 31/F  
31樓C單位(複式)上層

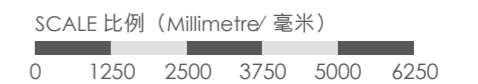



	Tower 座數	Floor 樓層	Units 單位			
			Upper Part of Unit A (Duplex) on 31/F 31樓 A 單位 (複式) 上層	B	Upper part of Unit C (Duplex) on 31/F 31樓 C 單位 (複式) 上層	Upper part of Unit C (Duplex) on 32/F 32樓 C 單位 (複式) 上層
The thickness of the floor slabs (excluding plaster) of each residential property (mm) 每個住宅物業的樓板 (不包括灰泥) 的厚度 (毫米)	Tower 1 第1座	32/F 32樓	150	150	150	150, 200
The floor-to-floor height of each residential property (mm) 每個住宅物業的層與層之間的高度 (毫米)			2975	2975, *3325	2975	2975, *3325, #3375

\* Inclusive of the sunken depth of the sunken electrical and mechanical zone on the floor of this floor (350mm).  
包括本層地台跌級機電層之跌級深度 (350毫米)。

# Inclusive of the sunken depth of the sunken electrical and mechanical zone on the floor of this floor (400mm).  
包括本層地台跌級機電層之跌級深度 (400毫米)。

The internal areas of the residential properties on the upper floors will generally be slightly larger than those on the lower floors because of the reducing thickness of the structural walls on the upper floors.

因住宅物業的較高樓層的結構牆的厚度遞減，較高樓層的內部面積，一般比較低樓層的內部面積稍大。

The dimensions on the floor plan are all structural dimension in millimetres.

樓面平面圖所列之尺寸為以毫米標示之建築結構尺寸。

Note:

Please refer to page 23 of this sales brochure for legend of the terms and abbreviations in studying the floor plans of residential properties in the Development.

附註：

請參閱本售樓說明書第23頁之圖例以協助閱讀此部分的發展項目的住宅物業的樓面平面圖及其顯示之名稱和簡稱。

# FLOOR PLANS OF RESIDENTIAL PROPERTIES IN THE DEVELOPMENT

發展項目的住宅物業的樓面平面圖

## TOWER 1

### 第1座

#### FLOOR PLAN OF R/F

#### 天台平面圖



This part in R/F of Unit A (Duplex) on 31/F of Tower 1 as indicated with green wavy line (A) has been altered by the way of exempted works under the Building Ordinance after the completion of the Development. Please refer to the floor plan on page 38A for the latest layout.

第1座31樓A單位(複式)天台以綠色曲線(A)顯示此部份因在發展項目落成後獲《建築物條例》豁免的工程而有所改動，現狀間隔請參閱第38A頁之平面圖。

This part in R/F of Unit C (Duplex) on 32/F of Tower 1 as indicated with green wavy line (C) has been altered by the way of exempted works under the Building Ordinance after the completion of the Development. Please refer to the floor plan on page 38A for the latest layout.

第1座32樓C單位(複式)天台以綠色曲線(C)顯示此部份因在發展項目落成後獲《建築物條例》豁免的工程而有所改動，現狀間隔請參閱第38A頁之平面圖。

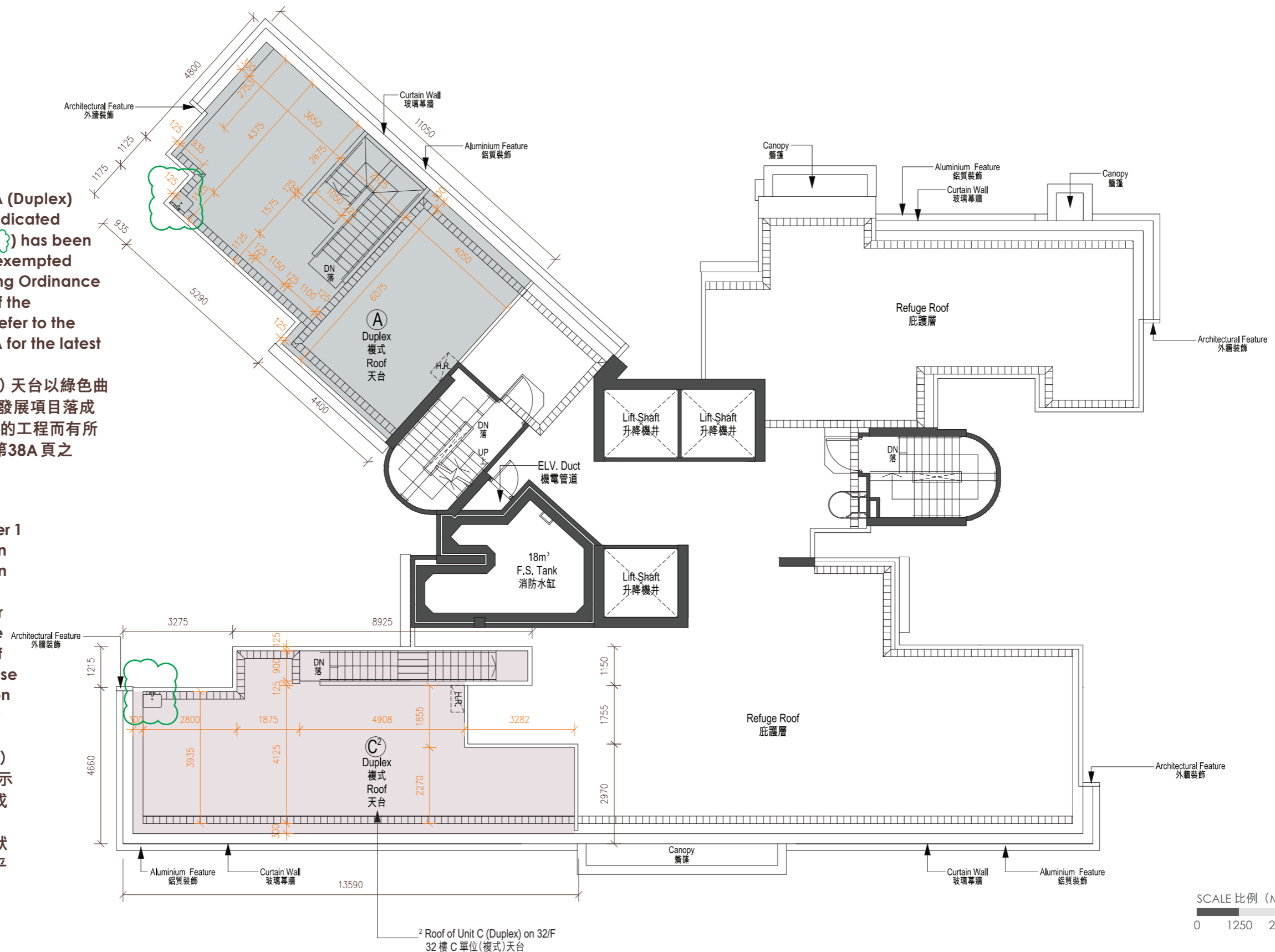

SCALE 比例 (Millimetre/ 毫米)  
0 1250 2500 3750 5000 6250



**TOWER 1**  
第1座

**FLOOR PLAN OF R/F**  
天台平面圖

Exempted works under the Buildings Ordinance made on R/F of Unit A (Duplex) on 31/F of Tower 1:  
第1座31樓A單位(複式)天台已完成獲《建築物條例》豁免的工程:

1. Sink cabinet has been provided  
設置洗滌盆櫃

Floor plan of R/F of Unit A (Duplex) on 31/F of Tower 1 showing latest layout  
第1座31樓A單位(複式)天台現狀樓面平面圖

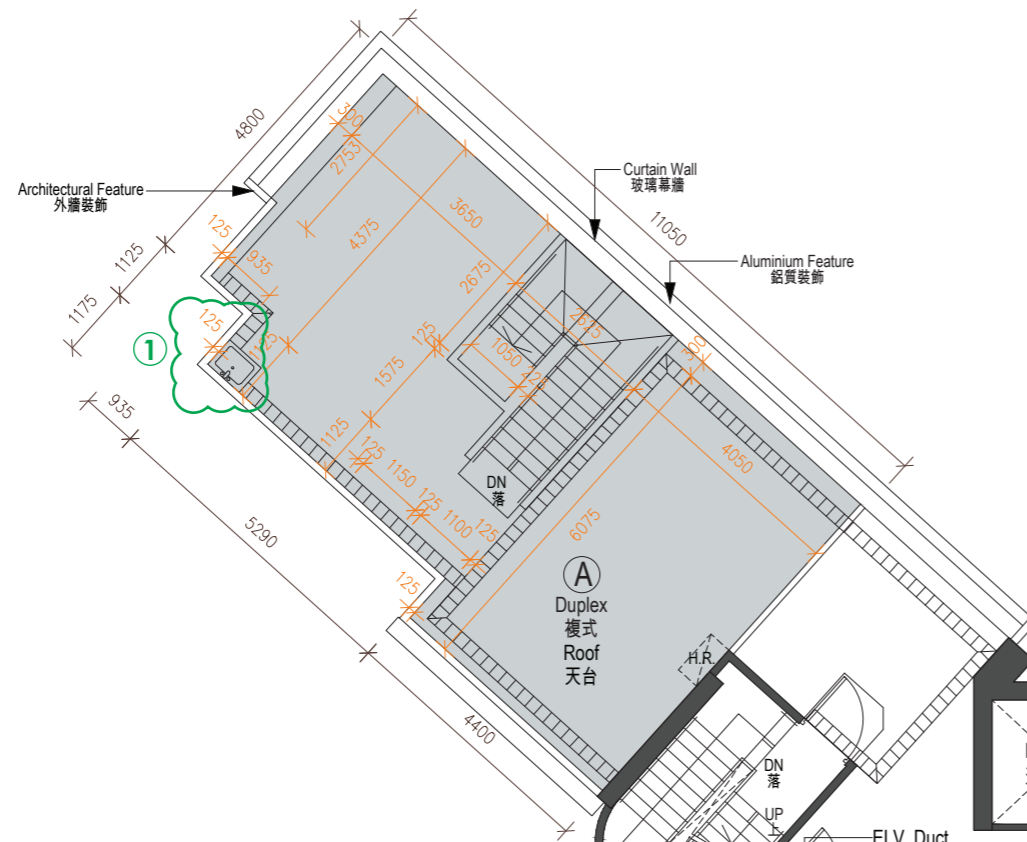

Exempted works under the Buildings Ordinance made on R/F of Unit C (Duplex) on 32/F of Tower 1:  
第1座32樓C單位(複式)天台已完成獲《建築物條例》豁免的工程:

1. Sink cabinet has been provided  
設置洗滌盆櫃

Floor plan of R/F of Unit C (Duplex) on 32/F of Tower 1 showing latest layout  
第1座32樓C單位(複式)天台現狀樓面平面圖

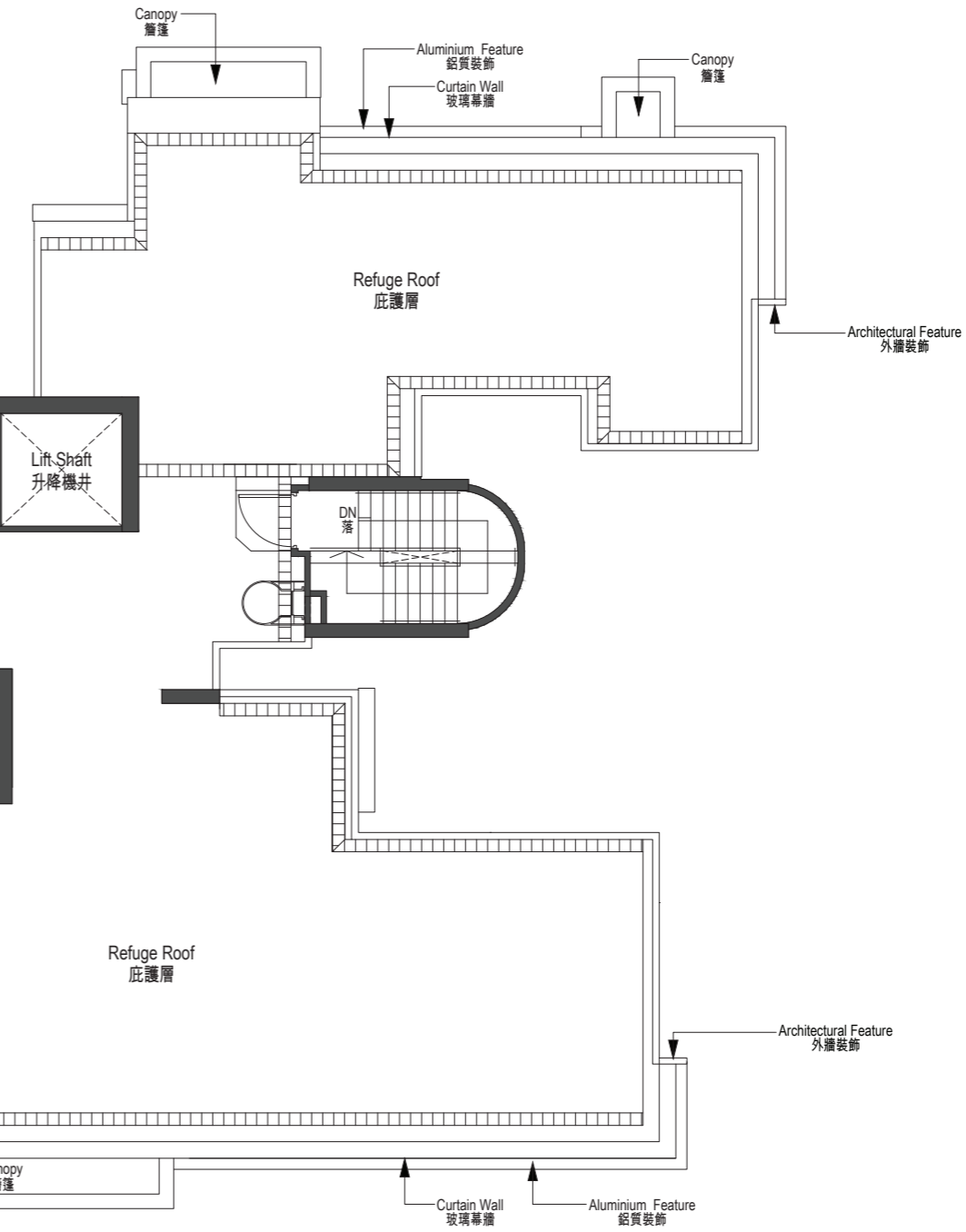
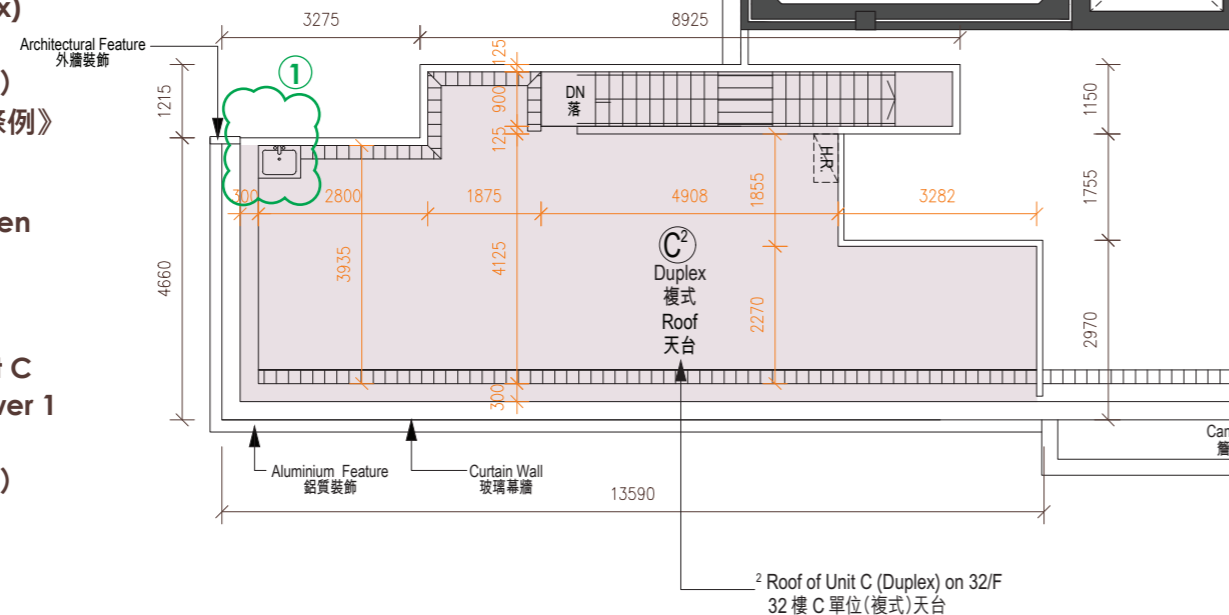

SCALE 比例 (Millimetre/ 毫米)  
0 1250 2500 3750 5000 6250

<sup>2</sup> Roof of Unit C (Duplex) on 32/F  
32樓C單位(複式)天台

## FLOOR PLANS OF RESIDENTIAL PROPERTIES IN THE DEVELOPMENT

### 發展項目的住宅物業的樓面平面圖

The floor-to-floor height of each residential property: Not Applicable

每個住宅物業的層與層之間的高度：不適用

The thickness of the floor slabs (excluding plaster) of each residential property: Not Applicable

每個住宅物業的樓板（不包括灰泥的厚度）：不適用

The internal areas of the residential properties on the upper floors will generally be slightly larger than those on the lower floors because of the reducing thickness of the structural walls on the upper floors.

因住宅物業的較高樓層的結構牆的厚度遞減，較高樓層的內部面積，一般比較低樓層的內部面積稍大。

The dimensions on the floor plan are all structural dimension in millimetres.

樓面平面圖所列之尺寸為以毫米標示之建築結構尺寸。

Note:

Please refer to page 23 of this sales brochure for legend of the terms and abbreviations in studying the floor plans of residential properties in the Development.

附註：

請參閱本售樓說明書第23頁之圖例以協助閱讀此部分的發展項目的住宅物業的樓面平面圖及其顯示之名稱和簡稱。

Blank Page  
空頁

# FLOOR PLANS OF RESIDENTIAL PROPERTIES IN THE DEVELOPMENT

發展項目的住宅物業的樓面平面圖

## TOWER 2 第2座

### FLOOR PLAN OF 3/F 3樓平面圖



Please refer to page 42-43 for information relating to Unit B (Duplex)  
有關B單位(複式)之資料, 請參閱42-43頁



SCALE 比例 (Millimetre/ 毫米)  
0 1250 2500 3750 5000 6250

	Tower 座數	Floor 樓層	Units 單位				
			A	C	D	E	F
The thickness of the floor slabs (excluding plaster) of each residential property (mm) 每個住宅物業的樓板（不包括灰泥）的厚度（毫米）	Tower 2 第2座	3/F 3樓	125, 150, 400	125, 150, 400	125, 150	125, 150, 200	125, 150
The floor-to-floor height of each residential property (mm) 每個住宅物業的層與層之間的高度（毫米）			2625, 2975, ^3125, ^3475	2625, 2975, ^3125, ^3475	2625, 2975, ^3125, ^3475	2625, 2975, ^3125, ^3475	2625, 2975, ^3125, ^3475

^ Inclusive of the sunken depth of the sunken electrical and mechanical zone on the floor of this floor (500mm).  
包括本層地台跌級機電層之跌級深度（500毫米）。

The internal areas of the residential properties on the upper floors will generally be slightly larger than those on the lower floors because of the reducing thickness of the structural walls on the upper floors.

因住宅物業的較高樓層的結構牆的厚度遞減，較高樓層的內部面積，一般比較低樓層的內部面積稍大。

The dimensions on the floor plan are all structural dimension in millimetres.

樓面平面圖所列之尺寸為以毫米標示之建築結構尺寸。

Note:

Please refer to page 23 of this sales brochure for legend of the terms and abbreviations in studying the floor plans of residential properties in the Development.

附註：

請參閱本售樓說明書第23頁之圖例以協助閱讀此部分的發展項目的住宅物業的樓面平面圖及其顯示之名稱和簡稱。

TOWER 2  
第2座



Lower part of the following duplex unit(s):  
以下複式單位下層：  
Unit B (Duplex) on 3/F 3樓B單位(複式)

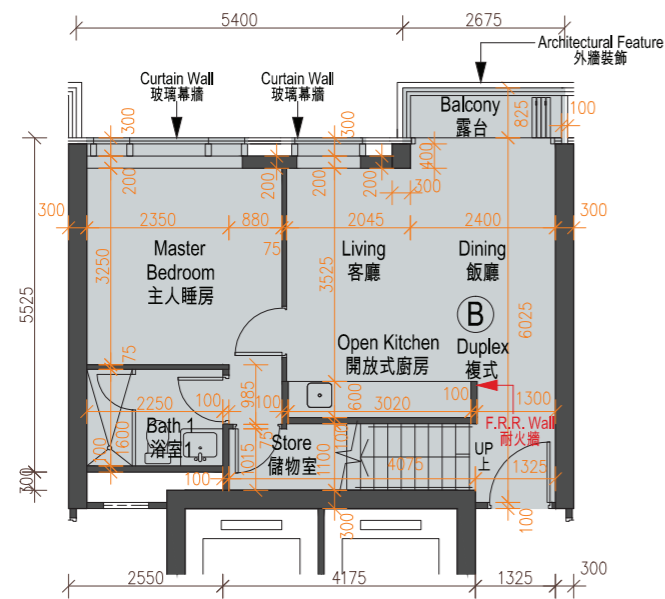

Upper part of the following duplex unit(s):  
以下複式單位上層：  
Unit B (Duplex) on 3/F 3樓B單位(複式)

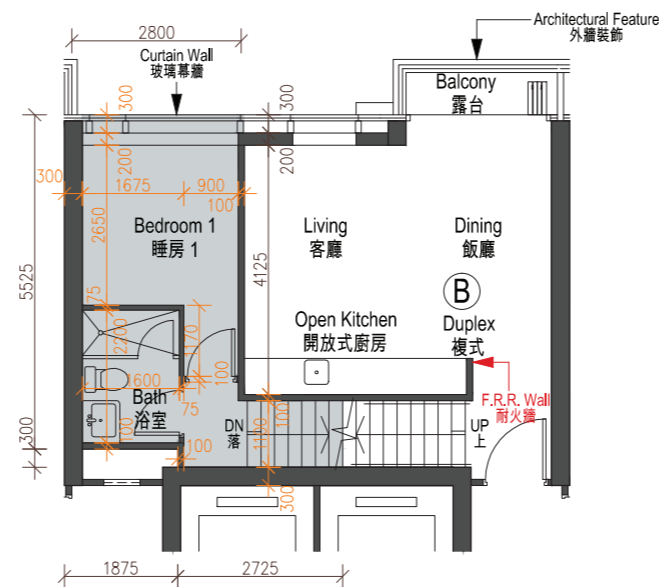

REFERENCE KEY PLANS  
相關資料參考圖

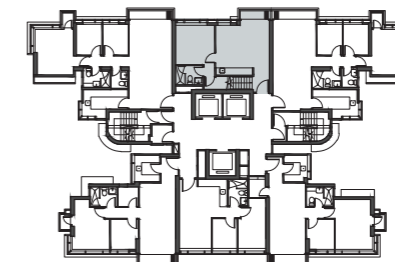
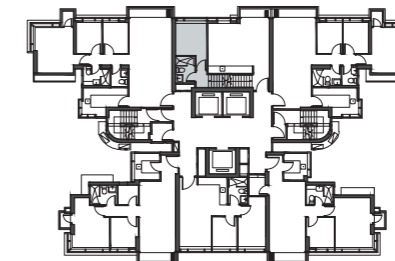

R/F	天台		
32/F	A		
31/F	A	B	31樓
30/F	A	B	30樓
29/F	A	B	29樓
28/F	A	B	28樓
27/F	A	B	27樓
26/F	A	B	26樓
25/F	A	B	25樓
23/F	A	B	23樓
22/F	A	B	22樓
21/F	A	B	21樓
20/F	A	B	20樓
19/F	A	B	19樓
18/F	A	B	C
17/F	A	B	C
16/F	A	B	C
15/F	A	B	C
12/F	A	B	C
11/F	A	B	C
10/F	A	B	C
9/F	A	B	C
8/F	A	B	C
7/F	A	B	C
6/F	A	B	C
5/F	A	B	C
3/F	A	B	C
TRANSFER PLATE 轉換層			





	Tower 座數	Floor 樓層	Units 單位	
			B	
The thickness of the floor slabs (excluding plaster) of each residential property (mm) 每個住宅物業的樓板（不包括灰泥）的厚度（毫米）	Tower 2 第2座	3/F 3樓	Lower Part of Unit B (Duplex) on 3/F 3樓B單位（複式）下層	125, 150, 200
The floor-to-floor height of each residential property (mm) 每個住宅物業的層與層之間的高度（毫米）				2625, 2975, ^3125, ^3475
The thickness of the floor slabs (excluding plaster) of each residential property (mm) 每個住宅物業的樓板（不包括灰泥）的厚度（毫米）		5/F 5樓	Upper Part of Unit B (Duplex) on 3/F 3樓B單位（複式）上層	125, 150, 200
The floor-to-floor height of each residential property (mm) 每個住宅物業的層與層之間的高度（毫米）				2975, *2975

\* Inclusive of the sunken depth of the sunken electrical and mechanical zone on the floor of this floor (350mm).  
包括本層地台跌級機電層之跌級深度（350毫米）。

^ Inclusive of the sunken depth of the sunken electrical and mechanical zone on the floor of this floor (500mm).  
包括本層地台跌級機電層之跌級深度（500毫米）。

The internal areas of the residential properties on the upper floors will generally be slightly larger than those on the lower floors because of the reducing thickness of the structural walls on the upper floors.

因住宅物業的較高樓層的結構牆的厚度遞減，較高樓層的內部面積，一般比較低樓層的內部面積稍大。

The dimensions on the floor plan are all structural dimension in millimetres.

樓面平面圖所列之尺寸為以毫米標示之建築結構尺寸。

Note:

Please refer to page 23 of this sales brochure for legend of the terms and abbreviations in studying the floor plans of residential properties in the Development.

附註：

請參閱本售樓說明書第23頁之圖例以協助閱讀此部分的發展項目的住宅物業的樓面平面圖及其顯示之名稱和簡稱。

# FLOOR PLANS OF RESIDENTIAL PROPERTIES IN THE DEVELOPMENT

發展項目的住宅物業的樓面平面圖

## TOWER 2 第2座

### FLOOR PLAN OF 5/F – 12/F and 15/F – 17/F 5樓至12樓及15樓至17樓平面圖

Please refer to page 46-51 for information relating to Unit B (Duplex)  
有關B單位(複式)之資料, 請參閱 46-51 頁

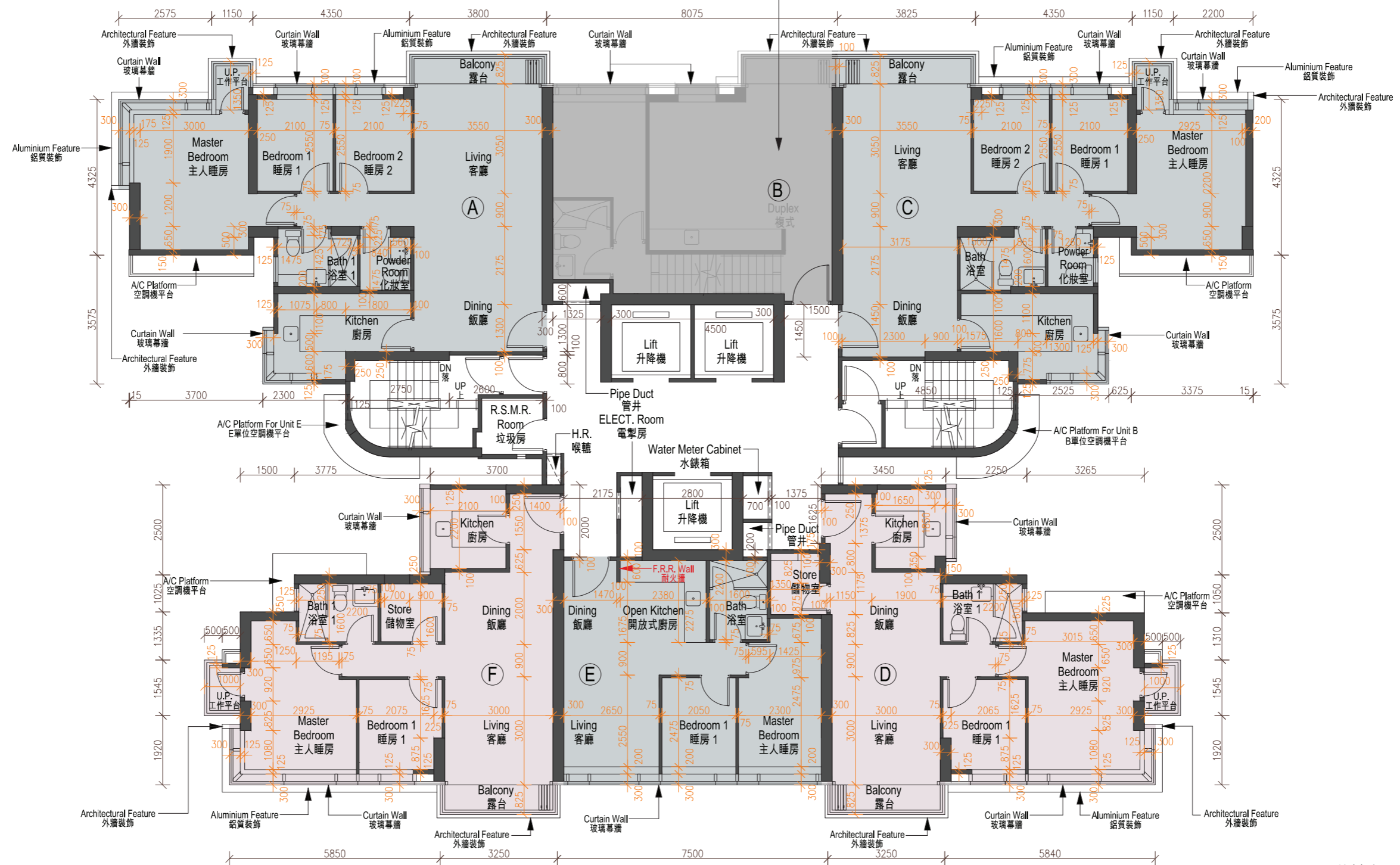

SCALE 比例 (Millimetre/ 毫米)  
0 1250 2500 3750 5000 6250

	Tower 座數	Floor 樓層	Units 單位				
			A	C	D	E	F
The thickness of the floor slabs (excluding plaster) of each residential property (mm) 每個住宅物業的樓板（不包括灰泥）的厚度（毫米）	Tower 2 第2座	5/F – 12/F & 15/F – 17/F 5樓至12樓及 15樓至17樓	125, 150, 400	125, 150, 400	125, 150	125, 150, 200	125, 150
The floor-to-floor height of each residential property (mm) 每個住宅物業的層與層之間的高度（毫米）			2975, *2975	2975, *2975	2975, *2975	2975, *2975	2975, *2975

\* Inclusive of the sunken depth of the sunken electrical and mechanical zone on the floor of this floor (350mm).  
包括本層地台跌級機電層之跌級深度（350毫米）。

The internal areas of the residential properties on the upper floors will generally be slightly larger than those on the lower floors because of the reducing thickness of the structural walls on the upper floors.

因住宅物業的較高樓層的結構牆的厚度遞減，較高樓層的內部面積，一般比較低樓層的內部面積稍大。

The dimensions on the floor plan are all structural dimension in millimetres.

樓面平面圖所列之尺寸為以毫米標示之建築結構尺寸。

Note:

Please refer to page 23 of this sales brochure for legend of the terms and abbreviations in studying the floor plans of residential properties in the Development.

附註：

請參閱本售樓說明書第23頁之圖例以協助閱讀此部分的發展項目的住宅物業的樓面平面圖及其顯示之名稱和簡稱。

TOWER 2  
第2座



Lower part of the following duplex unit(s):  
以下複式單位下層：

Unit B (Duplex) on 5/F 5樓B單位(複式)

Unit B (Duplex) on 6/F 6樓B單位(複式)

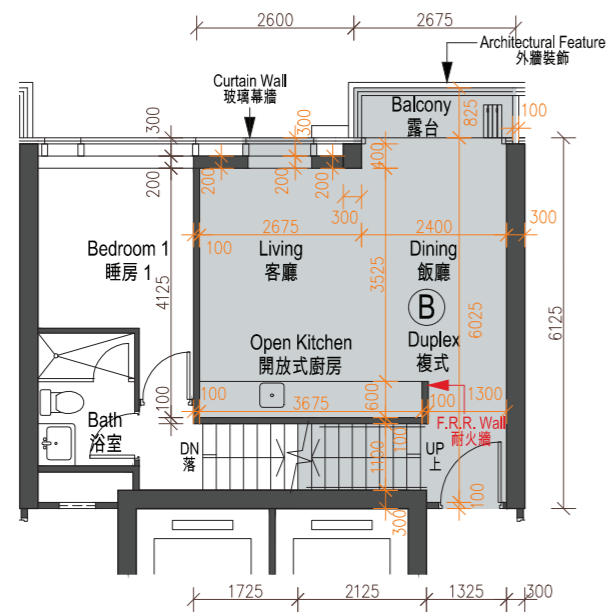

Upper part of the following duplex unit(s):  
以下複式單位上層：

Unit B (Duplex) on 5/F 5樓B單位(複式)

Unit B (Duplex) on 6/F 6樓B單位(複式)

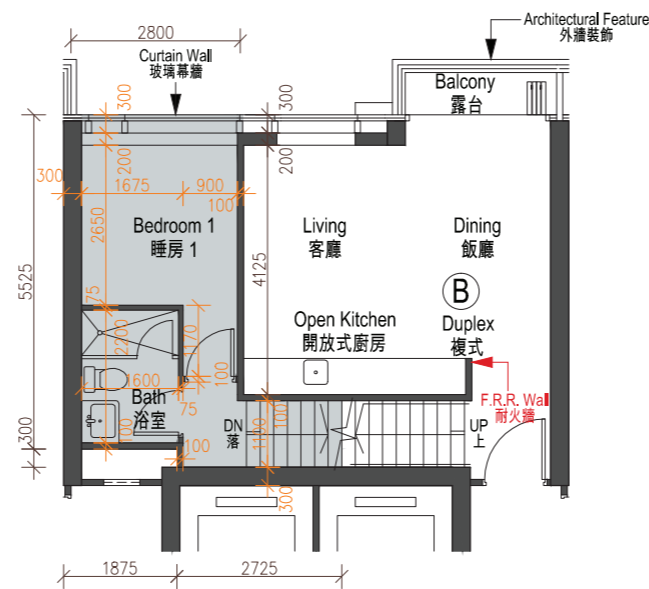

REFERENCE KEY PLANS  
相關資料參考圖

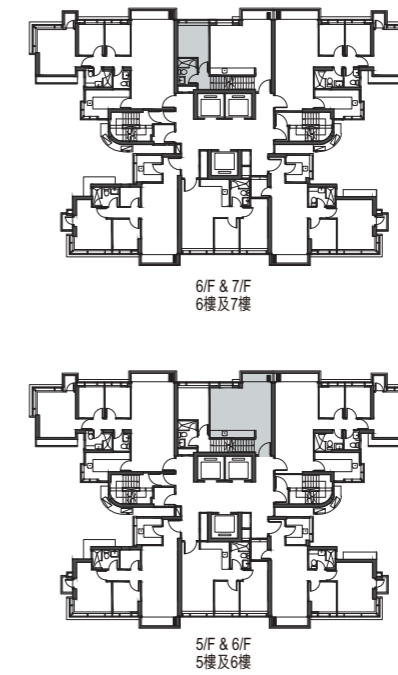

R/F	天台		
32/F	A		
31/F	A	B	
30/F	A	B	
29/F	A	B	
28/F	A	B	
27/F	A	B	
26/F	A	B	
25/F	A	B	
23/F	A	B	
22/F	A	B	
21/F	A	B	
20/F	A	B	
19/F	A	B	
18/F	A	B	C
17/F	A	B	C
16/F	A	B	C
15/F	A	B	C
12/F	A	B	C
11/F	A	B	C
10/F	A	B	C
9/F	A	B	C
8/F	A	B	C
7/F	A	B	C
6/F	A	B	C
5/F	A	B	C
3/F	A	B	C
TRANSFER PLATE 轉換層			



	Tower 座數	Floor 樓層	Units 單位	
			B	
The thickness of the floor slabs (excluding plaster) of each residential property (mm) 每個住宅物業的樓板（不包括灰泥）的厚度（毫米）	Tower 2 第2座	5/F & 6/F 5樓及6樓	Lower part of the following duplex unit(s): 以下複式單位下層：	125, 150, 200
The floor-to-floor height of each residential property (mm) 每個住宅物業的層與層之間的高度（毫米）			Unit B (Duplex) on 5/F 5樓B單位（複式） Unit B (Duplex) on 6/F 6樓B單位（複式）	2975, *2975
The thickness of the floor slabs (excluding plaster) of each residential property (mm) 每個住宅物業的樓板（不包括灰泥）的厚度（毫米）		6/F & 7/F 6樓及7樓	Upper part of the following duplex unit(s) 以下複式單位上層：	125, 150, 200
The floor-to-floor height of each residential property (mm) 每個住宅物業的層與層之間的高度（毫米）			Unit B (Duplex) on 5/F 5樓B單位（複式） Unit B (Duplex) on 6/F 6樓B單位（複式）	2975, *2975

\* Inclusive of the sunken depth of the sunken electrical and mechanical zone on the floor of this floor (350mm).  
包括本層地台跌級機電層之跌級深度（350毫米）。

The internal areas of the residential properties on the upper floors will generally be slightly larger than those on the lower floors because of the reducing thickness of the structural walls on the upper floors.  
因住宅物業的較高樓層的結構牆的厚度遞減，較高樓層的內部面積，一般比較低樓層的內部面積稍大。

The dimensions on the floor plan are all structural dimension in millimetres.  
樓面平面圖所列之尺寸為以毫米標示之建築結構尺寸。

Note:

Please refer to page 23 of this sales brochure for legend of the terms and abbreviations in studying the floor plans of residential properties in the Development.

附註：

請參閱本售樓說明書第23頁之圖例以協助閱讀此部分的發展項目的住宅物業的樓面平面圖及其顯示之名稱和簡稱。

# FLOOR PLANS OF RESIDENTIAL PROPERTIES IN THE DEVELOPMENT

發展項目的住宅物業的樓面平面圖

## TOWER 2 第2座



Lower part of the following duplex unit(s):  
以下複式單位下層：

- Unit B (Duplex) on 7/F 7樓B單位(複式)
- Unit B (Duplex) on 8/F 8樓B單位(複式)
- Unit B (Duplex) on 9/F 9樓B單位(複式)
- Unit B (Duplex) on 10/F 10樓B單位(複式)
- Unit B (Duplex) on 11/F 11樓B單位(複式)
- Unit B (Duplex) on 12/F 12樓B單位(複式)
- Unit B (Duplex) on 15/F 15樓B單位(複式)
- Unit B (Duplex) on 16/F 16樓B單位(複式)

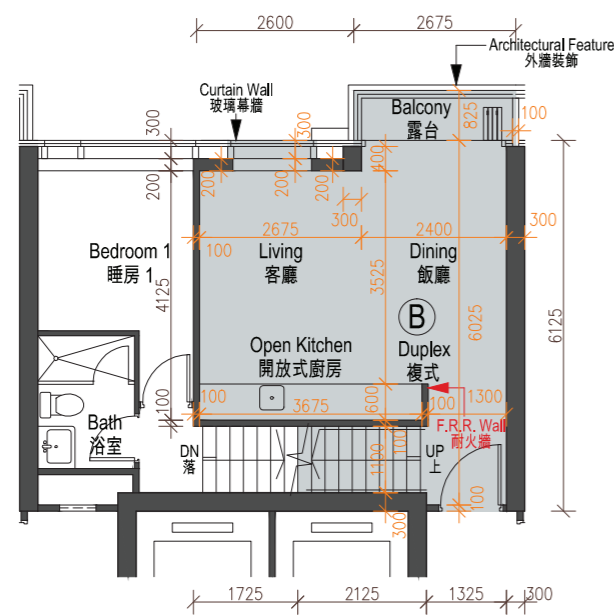

Upper part of the following duplex unit(s):  
以下複式單位上層：

- Unit B (Duplex) on 7/F 7樓B單位(複式)
- Unit B (Duplex) on 8/F 8樓B單位(複式)
- Unit B (Duplex) on 9/F 9樓B單位(複式)
- Unit B (Duplex) on 10/F 10樓B單位(複式)
- Unit B (Duplex) on 11/F 11樓B單位(複式)
- Unit B (Duplex) on 12/F 12樓B單位(複式)
- Unit B (Duplex) on 15/F 15樓B單位(複式)
- Unit B (Duplex) on 16/F 16樓B單位(複式)

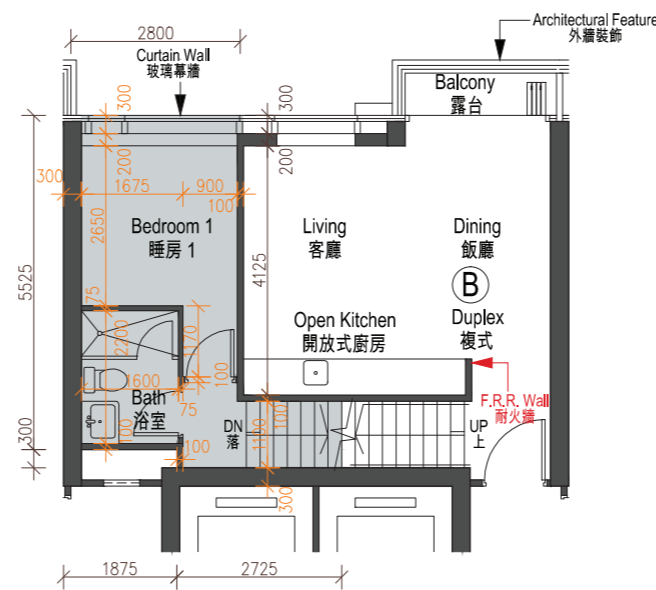

REFERENCE KEY PLANS  
相關資料參考圖

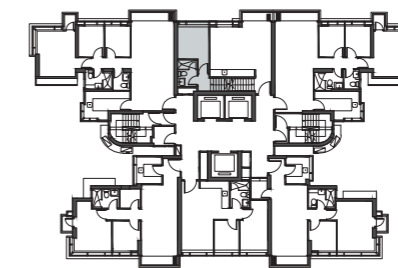

8/F, 9/F, 10/F, 11/F, 12/F, 15/F, 16/F & 17/F  
8樓、9樓、10樓、11樓、12樓、15樓、16樓及17樓

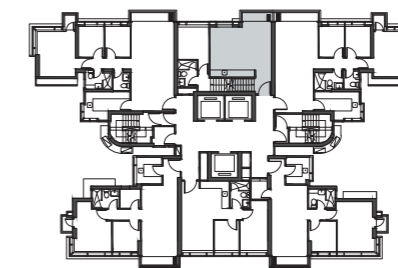

7/F, 8/F, 9/F, 10/F, 11/F, 12/F, 15/F & 16/F  
7樓、8樓、9樓、10樓、11樓、12樓、15樓及16樓

R/F	天台		
32/F	A		
31/F	A	B	
30/F	A	B	
29/F	A	B	
28/F	A	B	
27/F	A	B	
26/F	A	B	
25/F	A	B	
23/F	A	B	
22/F	A	B	
21/F	A	B	
20/F	A	B	
19/F	A	B	
18/F	A	B	C
17/F	A	B	C
16/F	A	B	C
15/F	A	B	C
12/F	A	B	C
11/F	A	B	C
10/F	A	B	C
9/F	A	B	C
8/F	A	B	C
7/F	A	B	C
6/F	A	B	C
5/F	A	B	C
3/F	A	B	C
TRANSFER PLATE 轉換層			

SCALE 比例 (Millimetre/ 毫米)  
0 1250 2500 3750 5000 6250

	Tower 座數	Floor 樓層	Units 單位	
			B	
The thickness of the floor slabs (excluding plaster) of each residential property (mm) 每個住宅物業的樓板（不包括灰泥）的厚度（毫米）	Tower 2 第2座	7/F – 12/F, 15/F & 16/F 7樓至12樓， 15樓及16樓	Lower part of the following duplex unit(s): 以下複式單位下層：	125, 150, 200
The floor-to-floor height of each residential property (mm) 每個住宅物業的層與層之間的高度（毫米）			Unit B (Duplex) on 7/F 7樓B單位（複式） Unit B (Duplex) on 8/F 8樓B單位（複式） Unit B (Duplex) on 9/F 9樓B單位（複式） Unit B (Duplex) on 10/F 10樓B單位（複式） Unit B (Duplex) on 11/F 11樓B單位（複式） Unit B (Duplex) on 12/F 12樓B單位（複式） Unit B (Duplex) on 15/F 15樓B單位（複式） Unit B (Duplex) on 16/F 16樓B單位（複式）	2975, *2975
The thickness of the floor slabs (excluding plaster) of each residential property (mm) 每個住宅物業的樓板（不包括灰泥）的厚度（毫米）		8/F – 12/F & 15/F – 17/F 8樓至12樓及 15樓至17樓	Upper part of the following duplex unit(s): 以下複式單位上層：	125, 150, 200
The floor-to-floor height of each residential property (mm) 每個住宅物業的層與層之間的高度（毫米）			Unit B (Duplex) on 7/F 7樓B單位（複式） Unit B (Duplex) on 8/F 8樓B單位（複式） Unit B (Duplex) on 9/F 9樓B單位（複式） Unit B (Duplex) on 10/F 10樓B單位（複式） Unit B (Duplex) on 11/F 11樓B單位（複式） Unit B (Duplex) on 12/F 12樓B單位（複式） Unit B (Duplex) on 15/F 15樓B單位（複式） Unit B (Duplex) on 16/F 16樓B單位（複式）	2975, *2975

\* Inclusive of the sunken depth of the sunken electrical and mechanical zone on the floor of this floor (350mm).  
包括本層地台跌級機電層之跌級深度（350毫米）。

The internal areas of the residential properties on the upper floors will generally be slightly larger than those on the lower floors because of the reducing thickness of the structural walls on the upper floors.

因住宅物業的較高樓層的結構牆的厚度遞減，較高樓層的內部面積，一般比較低樓層的內部面積稍大。

The dimensions on the floor plan are all structural dimension in millimetres.

樓面平面圖所列之尺寸為以毫米標示之建築結構尺寸。

Note:

Please refer to page 23 of this sales brochure for legend of the terms and abbreviations in studying the floor plans of residential properties in the Development.

附註：

請參閱本售樓說明書第23頁之圖例以協助閱讀此部分的發展項目的住宅物業的樓面平面圖及其顯示之名稱和簡稱。

TOWER 2  
第2座



Lower part of the following duplex unit(s):  
以下複式單位下層：  
Unit B (Duplex) on 17/F 17樓B單位(複式)

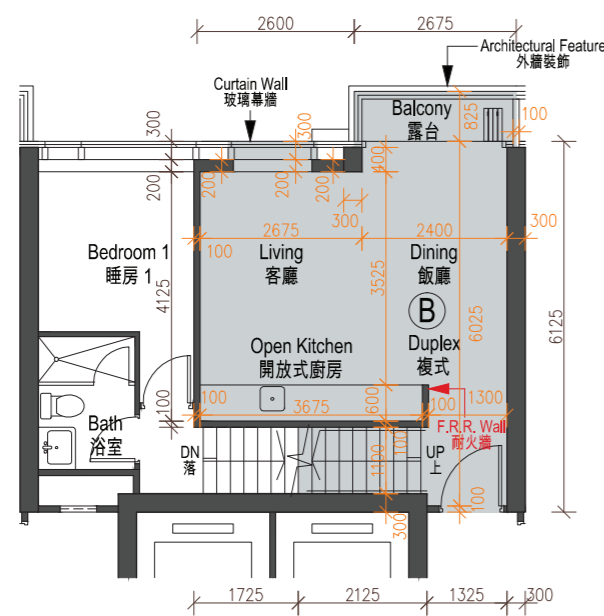

Upper part of the following duplex unit(s):  
以下複式單位上層：  
Unit B (Duplex) on 17/F 17樓B單位(複式)

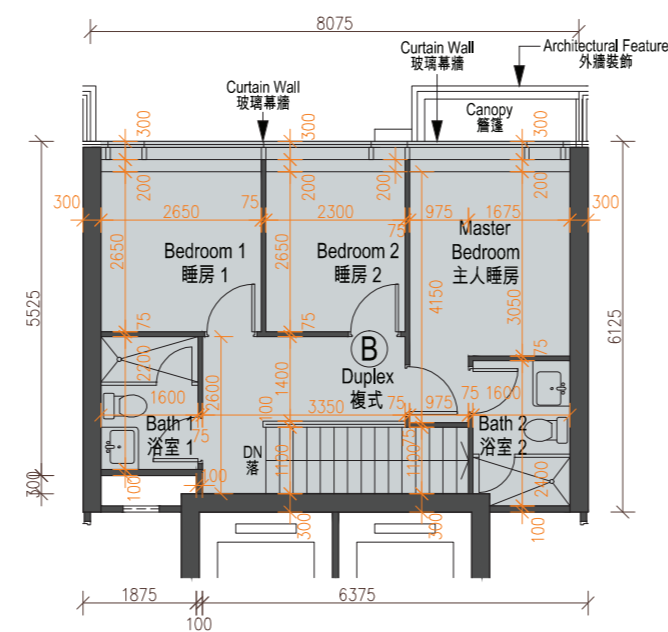

REFERENCE KEY PLANS  
相關資料參考圖

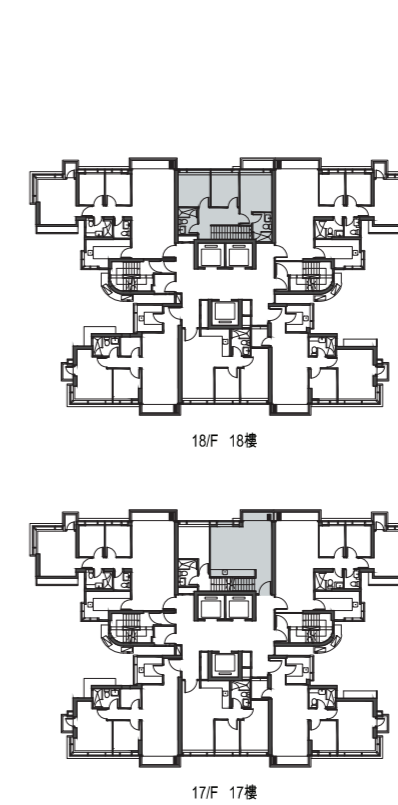

R/F	天台		
32/F	A		
31/F	A	B	
30/F	A	B	
29/F	A	B	
28/F	A	B	
27/F	A	B	
26/F	A	B	
25/F	A	B	
23/F	A	B	
22/F	A	B	
21/F	A	B	
20/F	A	B	
19/F	A	B	
18/F	A	B	C
17/F	A	B	C
16/F	A	B	C
15/F	A	B	C
12/F	A	B	C
11/F	A	B	C
10/F	A	B	C
9/F	A	B	C
8/F	A	B	C
7/F	A	B	C
6/F	A	B	C
5/F	A	B	C
3/F	A	B	C
TRANSFER PLATE 轉換層			





	Tower 座數	Floor 樓層	Units 單位	
			B	
The thickness of the floor slabs (excluding plaster) of each residential property (mm) 每個住宅物業的樓板（不包括灰泥）的厚度（毫米）	Tower 2 第2座	17/F 17樓	Lower Part of Unit B (Duplex) on 17/F 17樓 B單位（複式）下層	125, 150, 200
The floor-to-floor height of each residential property (mm) 每個住宅物業的層與層之間的高度（毫米）				2625, 2975, *3325
The thickness of the floor slabs (excluding plaster) of each residential property (mm) 每個住宅物業的樓板（不包括灰泥）的厚度（毫米）		18/F 18樓	Upper Part of Unit B (Duplex) on 17/F 17樓 B單位（複式）上層	125, 150
The floor-to-floor height of each residential property (mm) 每個住宅物業的層與層之間的高度（毫米）				2625, 2975, *2975, *3325

\* Inclusive of the sunken depth of the sunken electrical and mechanical zone on the floor of this floor (350mm).  
包括本層地台跌級機電層之跌級深度（350毫米）。

The internal areas of the residential properties on the upper floors will generally be slightly larger than those on the lower floors because of the reducing thickness of the structural walls on the upper floors.  
因住宅物業的較高樓層的結構牆的厚度遞減，較高樓層的內部面積，一般比較低樓層的內部面積稍大。

The dimensions on the floor plan are all structural dimension in millimetres.  
樓面平面圖所列之尺寸為以毫米標示之建築結構尺寸。

Note:

Please refer to page 23 of this sales brochure for legend of the terms and abbreviations in studying the floor plans of residential properties in the Development.

附註：

請參閱本售樓說明書第23頁之圖例以協助閱讀此部分的發展項目的住宅物業的樓面平面圖及其顯示之名稱和簡稱。

# FLOOR PLANS OF RESIDENTIAL PROPERTIES IN THE DEVELOPMENT

發展項目的住宅物業的樓面平面圖

## TOWER 2 第2座

### FLOOR PLAN OF 18/F 18樓平面圖

Please refer to page 50-51 for information relating to Unit B (Duplex)  
有關B單位(複式)之資料, 請參閱 50-51 頁

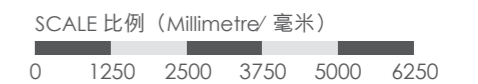

	Tower 座數	Floor 樓層	Units 單位				
			A	C	D	E	F
The thickness of the floor slabs (excluding plaster) of each residential property (mm) 每個住宅物業的樓板（不包括灰泥）的厚度（毫米）	Tower 2 第2座	18/F 18樓	125, 150, 400	125, 150, 400	125, 150	150, 200	125, 150
The floor-to-floor height of each residential property (mm) 每個住宅物業的層與層之間的高度（毫米）			2625, 2975, *2975, *3325	2625, 2975, *2975, *3325	2625, 2975, *2975, *3325	2975, *3325	2625, 2975, *2975, *3325

\* Inclusive of the sunken depth of the sunken electrical and mechanical zone on the floor of this floor (350mm).  
包括本層地台跌級機電層之跌級深度（350毫米）。

The internal areas of the residential properties on the upper floors will generally be slightly larger than those on the lower floors because of the reducing thickness of the structural walls on the upper floors.

因住宅物業的較高樓層的結構牆的厚度遞減，較高樓層的內部面積，一般比較低樓層的內部面積稍大。

The dimensions on the floor plan are all structural dimension in millimetres.

樓面平面圖所列之尺寸為以毫米標示之建築結構尺寸。

Note:

Please refer to page 23 of this sales brochure for legend of the terms and abbreviations in studying the floor plans of residential properties in the Development.

附註：

請參閱本售樓說明書第23頁之圖例以協助閱讀此部分的發展項目的住宅物業的樓面平面圖及其顯示之名稱和簡稱。

# FLOOR PLANS OF RESIDENTIAL PROPERTIES IN THE DEVELOPMENT

發展項目的住宅物業的樓面平面圖

## TOWER 2 第2座

### FLOOR PLAN OF 19/F – 23/F and 25/F – 30/F 19樓至23樓及25樓至30樓平面圖

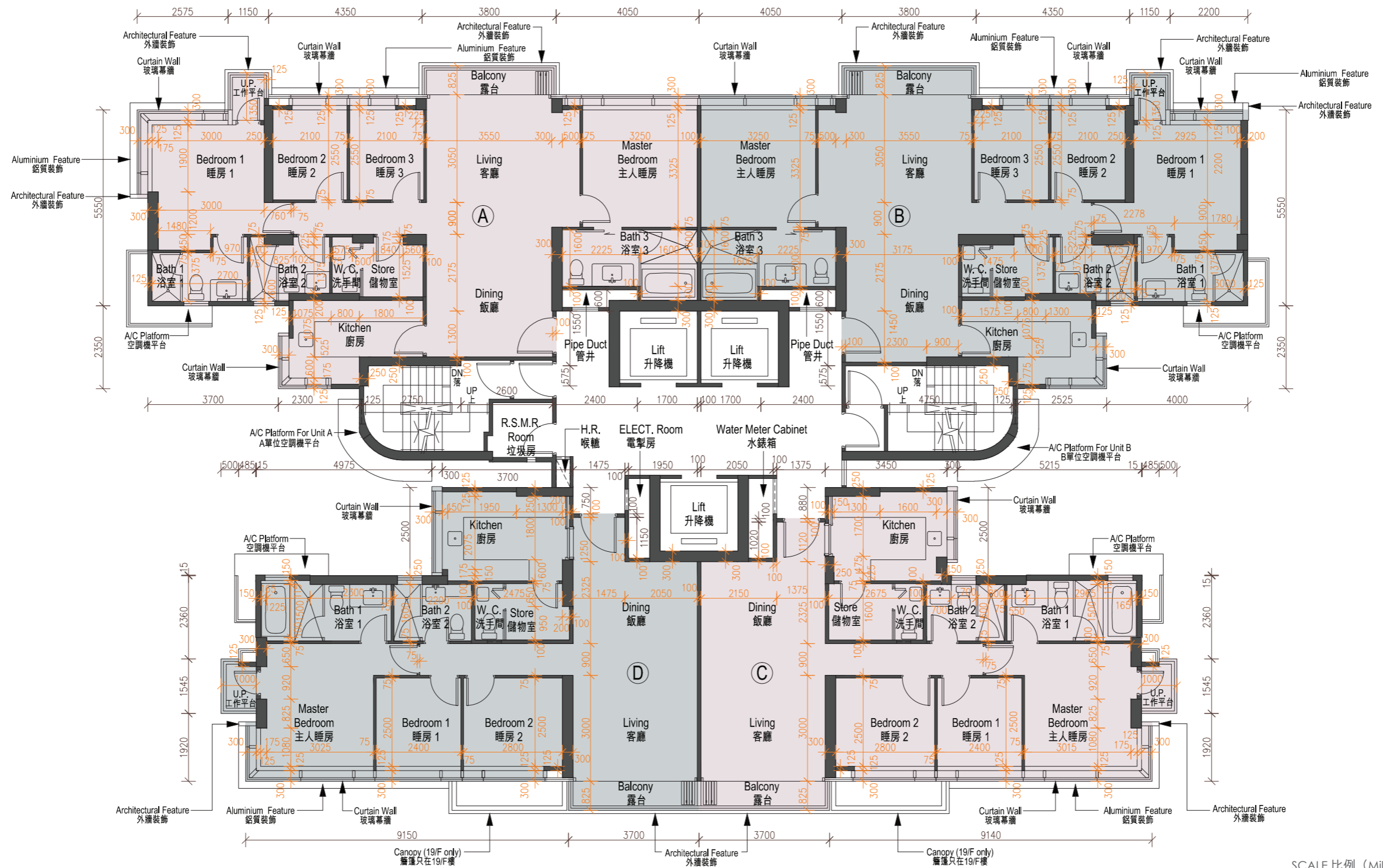

SCALE 比例 (Millimetre/ 毫米)  
0 1250 2500 3750 5000 6250

	Tower 座數	Floor 樓層	Units 單位			
			A	B	C	D
The thickness of the floor slabs (excluding plaster) of each residential property (mm) 每個住宅物業的樓板（不包括灰泥）的厚度（毫米）	Tower 2 第2座	19/F 19樓	125, 150, 400	125, 150, 400	125, 150	125, 150
The floor-to-floor height of each residential property (mm) 每個住宅物業的層與層之間的高度（毫米）			2625, 2975, *2975, *3325	2625, 2975, *2975, *3325	2625, 2975, *2975, *3325	2625, 2975, *2975, *3325
The thickness of the floor slabs (excluding plaster) of each residential property (mm) 每個住宅物業的樓板（不包括灰泥）的厚度（毫米）		20/F – 23/F, 25/F – 29/F 20樓至23樓， 25樓至29樓	125, 150, 400	125, 150, 400	125, 150	125, 150
The floor-to-floor height of each residential property (mm) 每個住宅物業的層與層之間的高度（毫米）			2975, *2975	2975, *2975	2975, *2975	2975, *2975
The thickness of the floor slabs (excluding plaster) of each residential property (mm) 每個住宅物業的樓板（不包括灰泥）的厚度（毫米）		30/F 30樓	125, 150, 400	125, 150, 400	125, 150	125, 150
The floor-to-floor height of each residential property (mm) 每個住宅物業的層與層之間的高度（毫米）			2775, 3125, *3125, *3475	2725, 2775, *3075, 3125, *3125, *3475	2725, 2775, 3125, *3125, *3475	2725, 2775, 3125, *3125, *3475

\* Inclusive of the sunken depth of the sunken electrical and mechanical zone on the floor of this floor (350mm).  
包括本層地台跌級機電層之跌級深度（350毫米）。

The internal areas of the residential properties on the upper floors will generally be slightly larger than those on the lower floors because of the reducing thickness of the structural walls on the upper floors.  
因住宅物業的較高樓層的結構牆的厚度遞減，較高樓層的內部面積，一般比較低樓層的內部面積稍大。

The dimensions on the floor plan are all structural dimension in millimetres.  
樓面平面圖所列之尺寸為以毫米標示之建築結構尺寸。

Note:

Please refer to page 23 of this sales brochure for legend of the terms and abbreviations in studying the floor plans of residential properties in the Development.

附註：

請參閱本售樓說明書第23頁之圖例以協助閱讀此部分的發展項目的住宅物業的樓面平面圖及其顯示之名稱和簡稱。

# FLOOR PLANS OF RESIDENTIAL PROPERTIES IN THE DEVELOPMENT

發展項目的住宅物業的樓面平面圖

## TOWER 2 第2座

### FLOOR PLAN OF 31/F 31樓平面圖

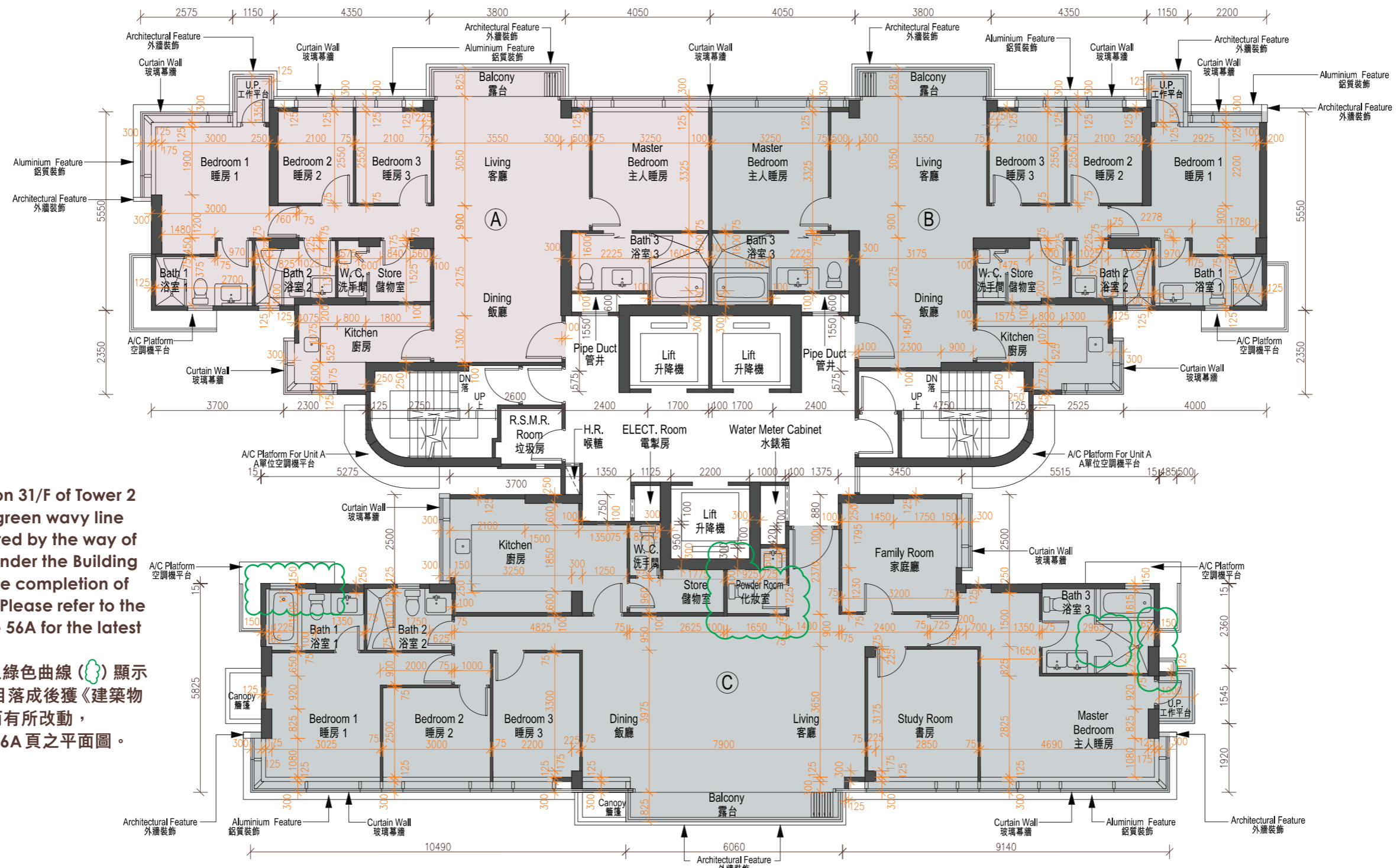

This part in Unit C on 31/F of Tower 2 as indicated with green wavy line ( ) has been altered by the way of exempted works under the Building Ordinance after the completion of the Development. Please refer to the floor plan on page 56A for the latest layout.

第2座31樓C單位以綠色曲線( )顯示此部份因在發展項目落成後獲《建築物條例》豁免的工程而有所改動，現狀間隔請參閱第56A頁之平面圖。



TOWER 2  
第2座

FLOOR PLAN OF 31/F  
31樓平面圖

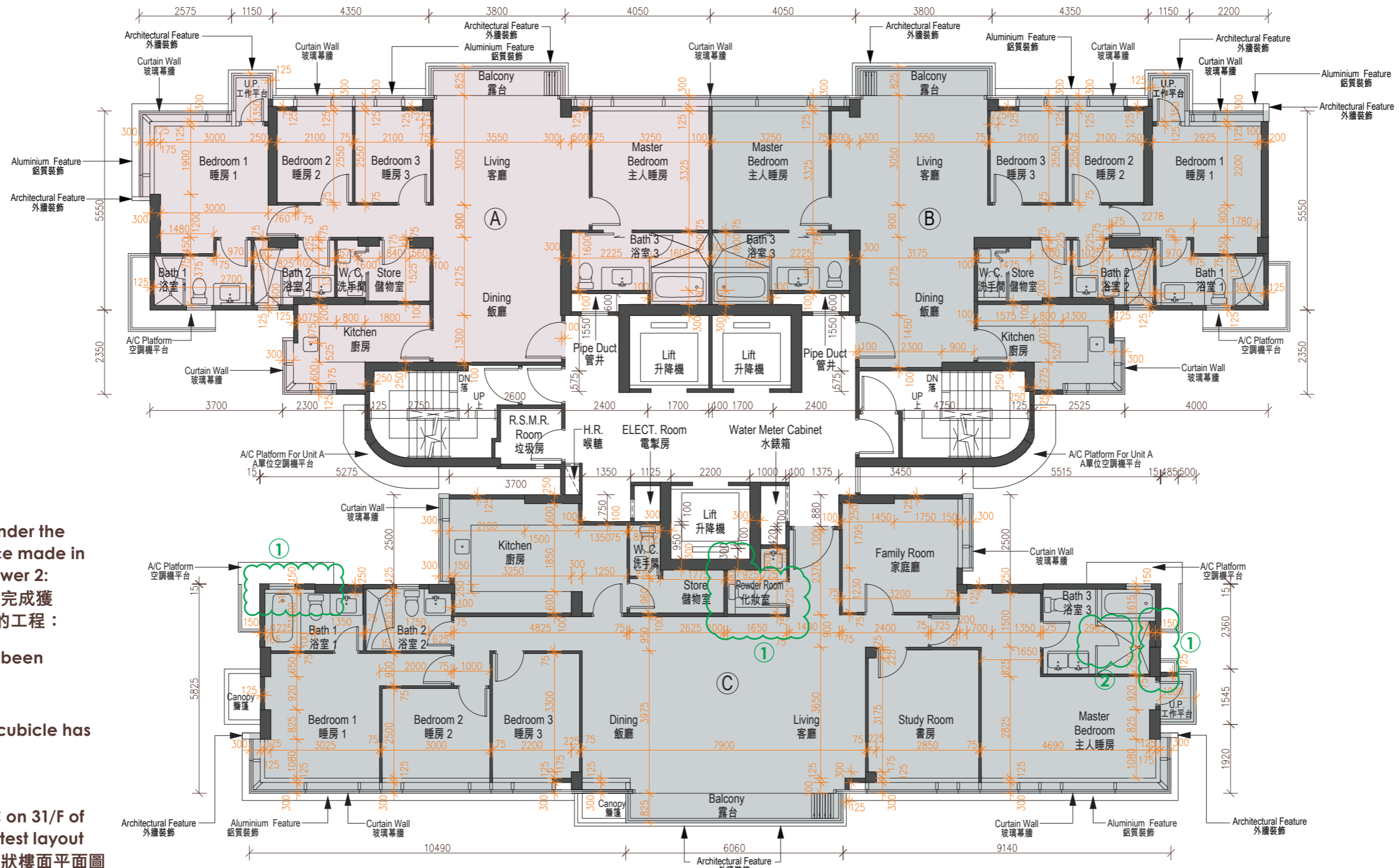

Exempted works under the Buildings Ordinance made in Unit C on 31/F of Tower 2:  
第2座31樓C單位已完成獲《建築物條例》豁免的工程：

1. Furring wall has been provided  
設置裝飾牆
2. Door of shower cubicle has been changed  
改動淋浴間門

Floor plan of Unit C on 31/F of Tower 2 showing latest layout  
第2座31樓C單位現狀樓面平面圖

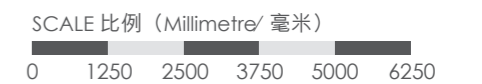

## FLOOR PLANS OF RESIDENTIAL PROPERTIES IN THE DEVELOPMENT

### 發展項目的住宅物業的樓面平面圖

	Tower 座數	Floor 樓層	Units 單位		
			A	B	C
The thickness of the floor slabs (excluding plaster) of each residential property (mm) 每個住宅物業的樓板（不包括灰泥）的厚度（毫米）	Tower 2 第2座	31/F 31樓	125, 150, 200, 400	125, 150, 400	125, 150, 200
The floor-to-floor height of each residential property (mm) 每個住宅物業的層與層之間的高度（毫米）			2775, 2975, 3125, *3125, *3475	2775, 3125, *3125, #3175, *3475, #3525	2725, 2775, 3125, **3125, *3475, #3525

\* Inclusive of the sunken depth of the sunken electrical and mechanical zone on the floor of this floor (350mm).  
包括本層地台跌級機電層之跌級深度（350毫米）。

# Inclusive of the sunken depth of the sunken electrical and mechanical zone on the floor of this floor (400mm).  
包括本層地台跌級機電層之跌級深度（400毫米）。

The internal areas of the residential properties on the upper floors will generally be slightly larger than those on the lower floors because of the reducing thickness of the structural walls on the upper floors.

因住宅物業的較高樓層的結構牆的厚度遞減，較高樓層的內部面積，一般比較低樓層的內部面積稍大。

The dimensions on the floor plan are all structural dimension in millimetres.

樓面平面圖所列之尺寸為以毫米標示之建築結構尺寸。

Note:

Please refer to page 23 of this sales brochure for legend of the terms and abbreviations in studying the floor plans of residential properties in the Development.

附註：

請參閱本售樓說明書第23頁之圖例以協助閱讀此部分的發展項目的住宅物業的樓面平面圖及其顯示之名稱和簡稱。



TOWER 2  
第2座

FLOOR PLAN OF 32/F  
32樓平面圖

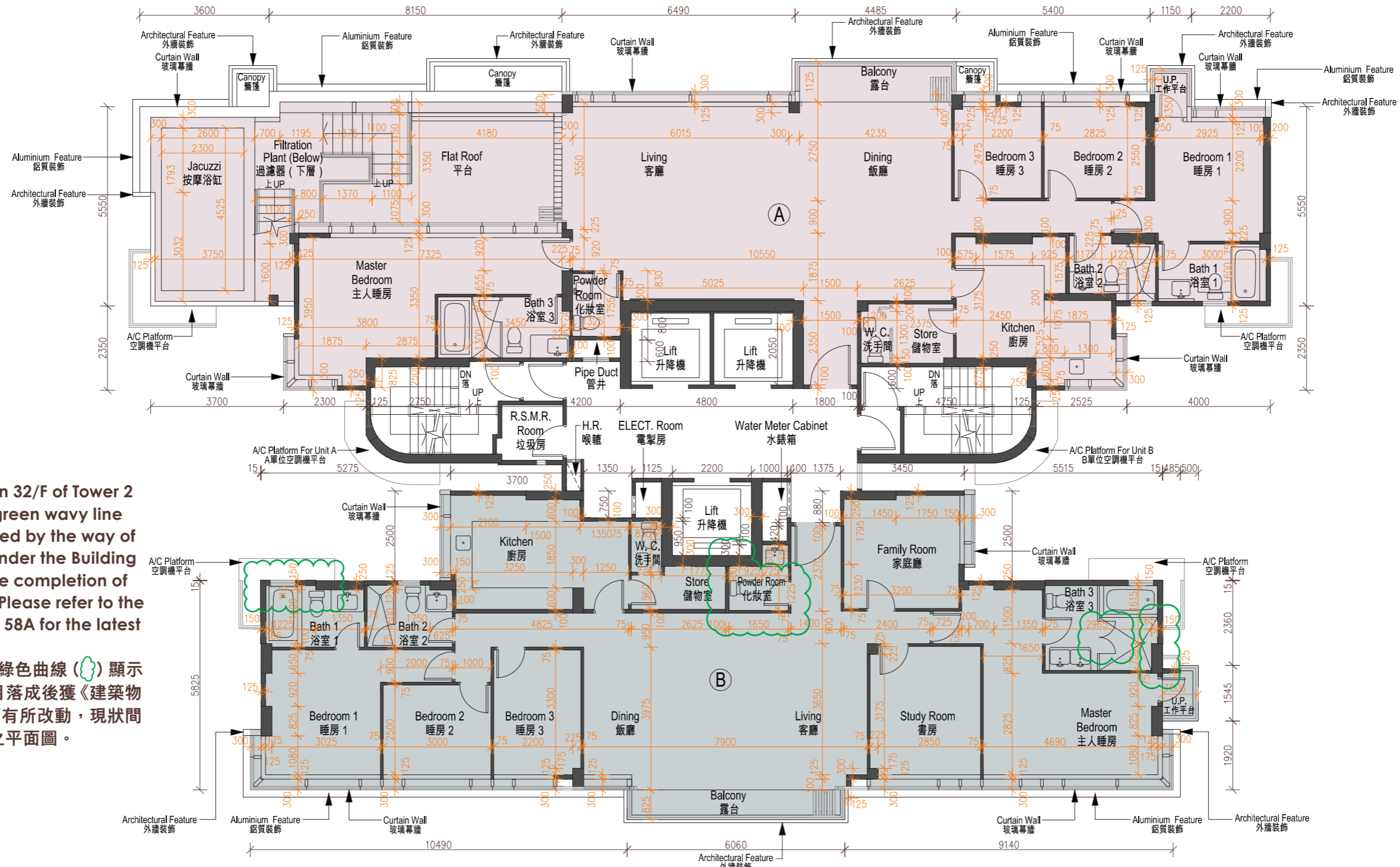

This part in Unit B on 32/F of Tower 2 as indicated with green wavy line ( ) has been altered by the way of exempted works under the Building Ordinance after the completion of the Development. Please refer to the floor plan on page 58A for the latest layout.

第2座32樓B單位以綠色曲線 ( ) 顯示此部份因在發展項目落成後獲《建築物條例》豁免的工程而有所改動，現狀間隔請參閱第58A頁之平面圖。



# FLOOR PLANS OF RESIDENTIAL PROPERTIES IN THE DEVELOPMENT

發展項目的住宅物業的樓面平面圖

## TOWER 2 第2座

### FLOOR PLAN OF 32/F 32樓平面圖

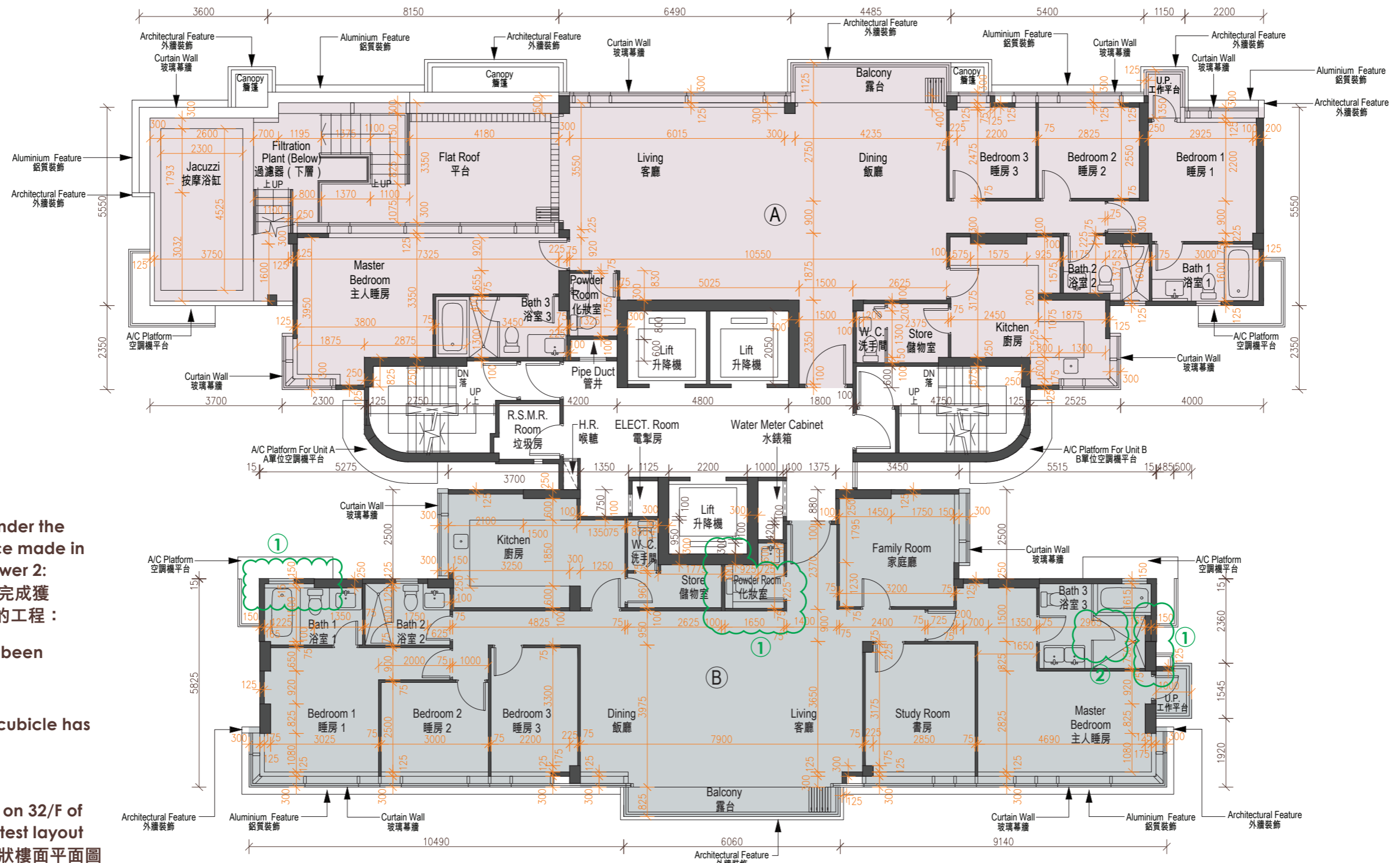

Exempted works under the Buildings Ordinance made in Unit B on 32/F of Tower 2:  
第2座32樓B單位已完成獲《建築物條例》豁免的工程：

1. Furring wall has been provided  
設置裝飾牆
2. Door of shower cubicle has been changed  
改動淋浴間門

Floor plan of Unit B on 32/F of Tower 2 showing latest layout  
第2座32樓B單位現狀樓面平面圖

SCALE 比例 (Millimetre/ 毫米)  
0 1250 2500 3750 5000 6250

	Tower 座數	Floor 樓層	Units 單位	
			A	B
The thickness of the floor slabs (excluding plaster) of each residential property (mm) 每個住宅物業的樓板（不包括灰泥）的厚度（毫米）	Tower 2 第2座	32/F 32樓	150, 200, 400	150, 200
The floor-to-floor height of each residential property (mm) 每個住宅物業的層與層之間的高度（毫米）			2975, *3325	2975, *3325, #3375

\* Inclusive of the sunken depth of the sunken electrical and mechanical zone on the floor of this floor (350mm).  
包括本層地台跌級機電層之跌級深度（350毫米）。

# Inclusive of the sunken depth of the sunken electrical and mechanical zone on the floor of this floor (400mm).  
包括本層地台跌級機電層之跌級深度（400毫米）。

The internal areas of the residential properties on the upper floors will generally be slightly larger than those on the lower floors because of the reducing thickness of the structural walls on the upper floors.  
因住宅物業的較高樓層的結構牆的厚度遞減，較高樓層的內部面積，一般比較低樓層的內部面積稍大。

The dimensions on the floor plan are all structural dimension in millimetres.  
樓面平面圖所列之尺寸為以毫米標示之建築結構尺寸。

Note:

Please refer to page 23 of this sales brochure for legend of the terms and abbreviations in studying the floor plans of residential properties in the Development.

附註：

請參閱本售樓說明書第23頁之圖例以協助閱讀此部分的發展項目的住宅物業的樓面平面圖及其顯示之名稱和簡稱。

TOWER 2  
 第2座

FLOOR PLAN OF R/F  
 天台平面圖

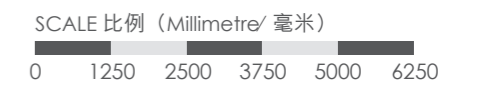
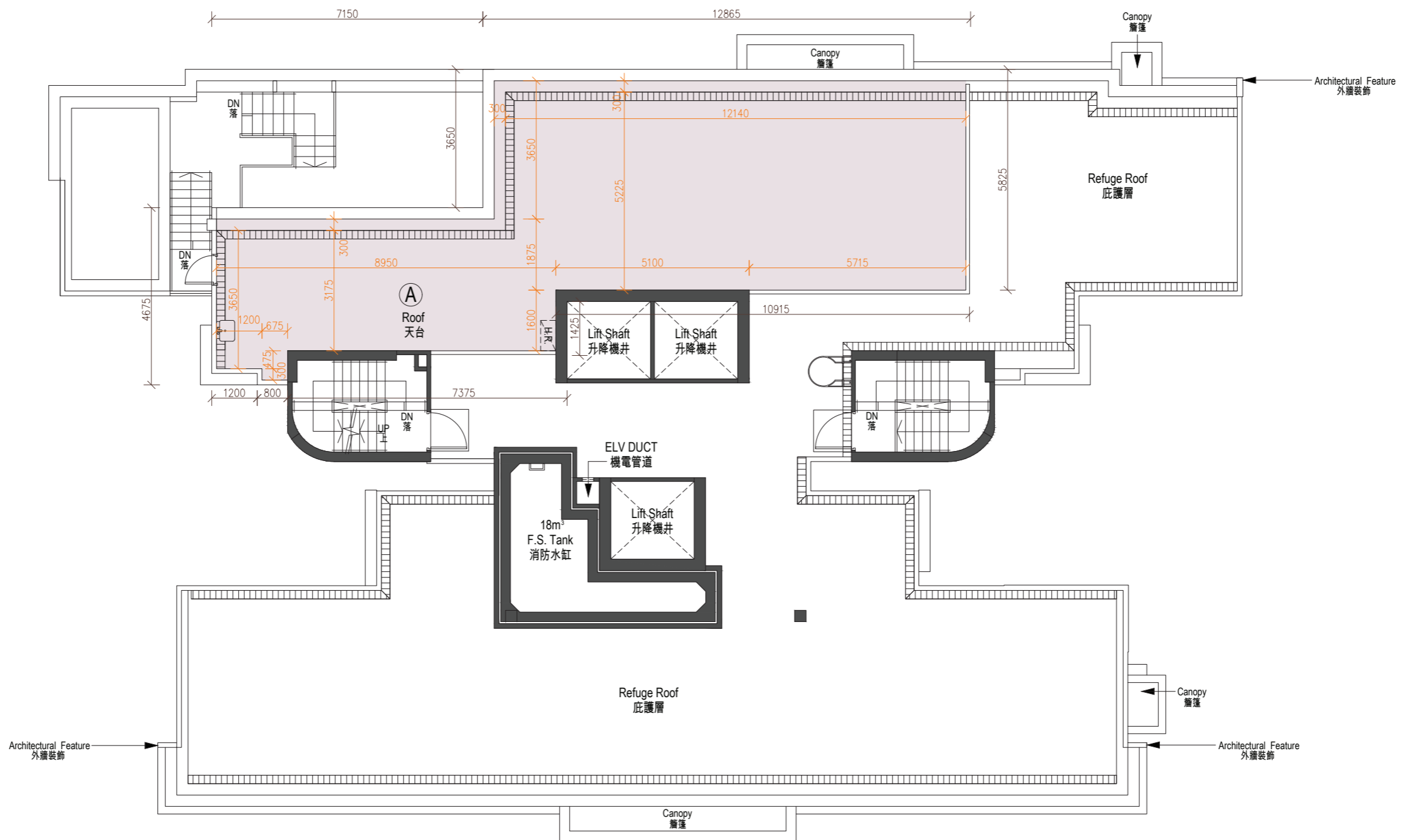

The floor-to-floor height of each residential property: Not Applicable

每個住宅物業的層與層之間的高度：不適用

The thickness of the floor slabs (excluding plaster) of each residential property: Not Applicable

每個住宅物業的樓板（不包括灰泥的厚度）：不適用

The internal areas of the residential properties on the upper floors will generally be slightly larger than those on the lower floors because of the reducing thickness of the structural walls on the upper floors.

因住宅物業的較高樓層的結構牆的厚度遞減，較高樓層的內部面積，一般比較低樓層的內部面積稍大。

The dimensions on the floor plan are all structural dimension in millimetres.

樓面平面圖所列之尺寸為以毫米標示之建築結構尺寸。

Note:

Please refer to page 23 of this sales brochure for legend of the terms and abbreviations in studying the floor plans of residential properties in the Development.

附註：

請參閱本售樓說明書第23頁之圖例以協助閱讀此部分的發展項目的住宅物業的樓面平面圖及其顯示之名稱和簡稱。

# FLOOR PLANS OF RESIDENTIAL PROPERTIES IN THE DEVELOPMENT

發展項目的住宅物業的樓面平面圖

## TOWER 3 第3座

### FLOOR PLAN OF 3/F 3樓平面圖



Please refer to page 64-65 for information relating to Unit B (Duplex)  
有關 B 單位(複式)之資料, 請參閱 64-65 頁

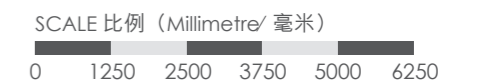

	Tower 座數	Floor 樓層	Units 單位				
			A	C	D	E	F
The thickness of the floor slabs (excluding plaster) of each residential property (mm) 每個住宅物業的樓板（不包括灰泥）的厚度（毫米）	Tower 3 第3座	3/F 3樓	125, 150, 400	125, 150, 400	125, 150	125, 150, 200	125, 150
The floor-to-floor height of each residential property (mm) 每個住宅物業的層與層之間的高度（毫米）			2625, 2975, ^3125, ^3475	2625, 2975, ^3125, ^3475	2625, 2975, ^3125, ^3475	2625, 2975, ^3125, ^3475	2625, 2975, ^3125, ^3475

^ Inclusive of the sunken depth of the sunken electrical and mechanical zone on the floor of this floor (500mm).  
包括本層地台跌級機電層之跌級深度（500毫米）。

The internal areas of the residential properties on the upper floors will generally be slightly larger than those on the lower floors because of the reducing thickness of the structural walls on the upper floors.

因住宅物業的較高樓層的結構牆的厚度遞減，較高樓層的內部面積，一般比較低樓層的內部面積稍大。

The dimensions on the floor plan are all structural dimension in millimetres.

樓面平面圖所列之尺寸為以毫米標示之建築結構尺寸。

Note:

Please refer to page 23 of this sales brochure for legend of the terms and abbreviations in studying the floor plans of residential properties in the Development.

附註：

請參閱本售樓說明書第23頁之圖例以協助閱讀此部分的發展項目的住宅物業的樓面平面圖及其顯示之名稱和簡稱。

TOWER 3  
第3座



Lower part of the following duplex unit(s):  
以下複式單位下層：  
Unit B (Duplex) on 3/F 3樓B單位(複式)

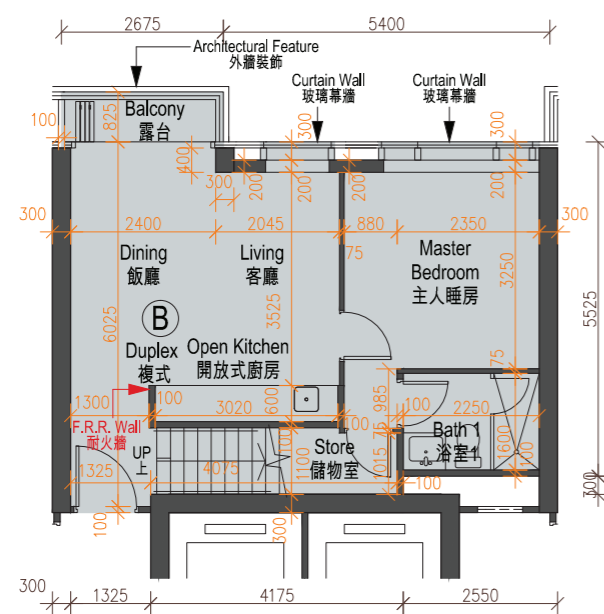

Upper part of the following duplex unit(s):  
以下複式單位上層：  
Unit B (Duplex) on 3/F 3樓B單位(複式)

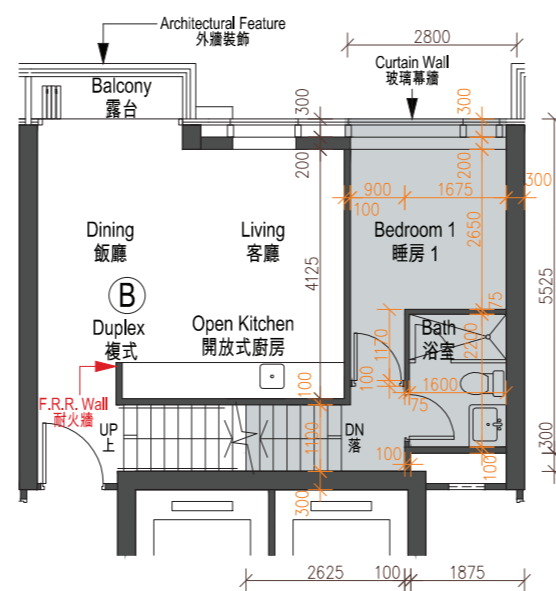

REFERENCE KEY PLANS  
相關資料參考圖

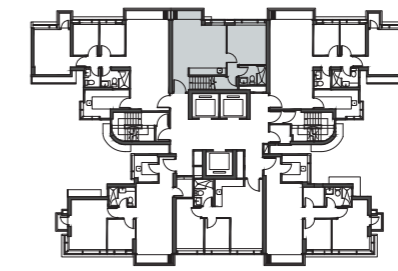
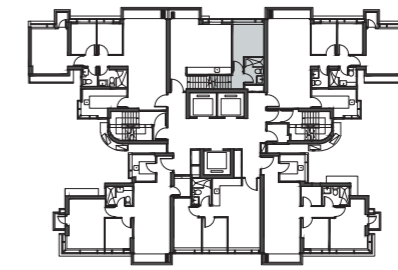

R/F	天台		
32/F	A		
31/F	A	B	
30/F	A	B	
29/F	A	B	
28/F	A	B	
27/F	A	B	
26/F	A	B	
25/F	A	B	
23/F	A	B	
22/F	A	B	
21/F	A	B	
20/F	A	B	
19/F	A	B	
18/F	A	C	
17/F	A	B	C
16/F	A	B	C
15/F	A	B	C
12/F	A	B	C
11/F	A	B	C
10/F	A	B	C
9/F	A	B	C
8/F	A	B	C
7/F	A	B	C
6/F	A	B	C
5/F	A	B	C
3/F	A	B	C
	TRANSFER PLATE 轉換層		

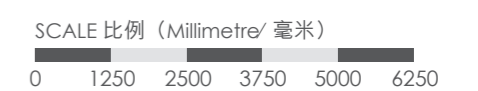



	Tower 座數	Floor 樓層	Units 單位	
			B	
The thickness of the floor slabs (excluding plaster) of each residential property (mm) 每個住宅物業的樓板（不包括灰泥）的厚度（毫米）	Tower 3 第3座	3/F 3樓	Lower Part of Unit B (Duplex) on 3/F 3樓 B單位（複式）下層	125, 150, 200
The floor-to-floor height of each residential property (mm) 每個住宅物業的層與層之間的高度（毫米）				2625, 2975, ^3125, ^3475
The thickness of the floor slabs (excluding plaster) of each residential property (mm) 每個住宅物業的樓板（不包括灰泥）的厚度（毫米）		5/F 5樓	Upper Part of Unit B (Duplex) on 3/F 3樓 B單位（複式）上層	125, 150, 200
The floor-to-floor height of each residential property (mm) 每個住宅物業的層與層之間的高度（毫米）				2975, *2975

\* Inclusive of the sunken depth of the sunken electrical and mechanical zone on the floor of this floor (350mm).  
包括本層地台跌級機電層之跌級深度（350毫米）。

^ Inclusive of the sunken depth of the sunken electrical and mechanical zone on the floor of this floor (500mm).  
包括本層地台跌級機電層之跌級深度（500毫米）。

The internal areas of the residential properties on the upper floors will generally be slightly larger than those on the lower floors because of the reducing thickness of the structural walls on the upper floors.

因住宅物業的較高樓層的結構牆的厚度遞減，較高樓層的內部面積，一般比較低樓層的內部面積稍大。

The dimensions on the floor plan are all structural dimension in millimetres.

樓面平面圖所列之尺寸為以毫米標示之建築結構尺寸。

Note:

Please refer to page 23 of this sales brochure for legend of the terms and abbreviations in studying the floor plans of residential properties in the Development.

附註：

請參閱本售樓說明書第23頁之圖例以協助閱讀此部分的發展項目的住宅物業的樓面平面圖及其顯示之名稱和簡稱。

# FLOOR PLANS OF RESIDENTIAL PROPERTIES IN THE DEVELOPMENT

發展項目的住宅物業的樓面平面圖

## TOWER 3 第3座

### FLOOR PLAN OF 5/F – 12/F and 15/F – 17/F 5樓至12樓及15樓至17樓平面圖

Please refer to page 68-73 for information relating to Unit B (Duplex)  
有關B單位(複式)之資料，請參閱68-73頁

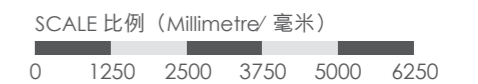
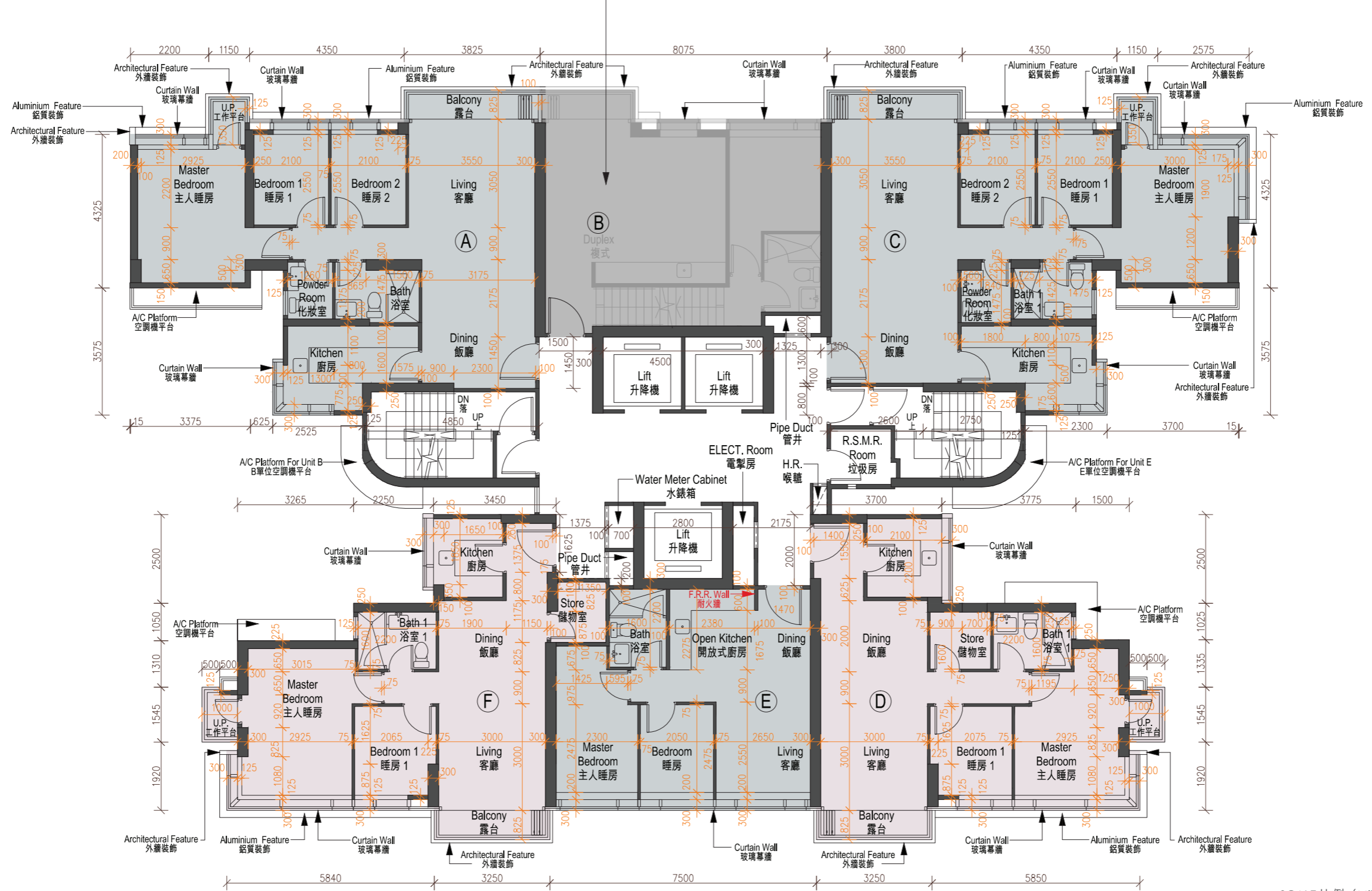

	Tower 座數	Floor 樓層	Units 單位				
			A	C	D	E	F
The thickness of the floor slabs (excluding plaster) of each residential property (mm) 每個住宅物業的樓板（不包括灰泥）的厚度（毫米）	Tower 3 第3座	5/F – 12/F & 15/F – 17/F 5樓至12樓及 15樓至17樓	125, 150, 400	125, 150, 400	125, 150	125, 150, 200	125, 150
The floor-to-floor height of each residential property (mm) 每個住宅物業的層與層之間的高度（毫米）			2975, *2975	2975, *2975	2975, *2975	2975, *2975	2975, *2975

\* Inclusive of the sunken depth of the sunken electrical and mechanical zone on the floor of this floor (350mm).  
包括本層地台跌級機電層之跌級深度（350毫米）。

The internal areas of the residential properties on the upper floors will generally be slightly larger than those on the lower floors because of the reducing thickness of the structural walls on the upper floors.

因住宅物業的較高樓層的結構牆的厚度遞減，較高樓層的內部面積，一般比較低樓層的內部面積稍大。

The dimensions on the floor plan are all structural dimension in millimetres.

樓面平面圖所列之尺寸為以毫米標示之建築結構尺寸。

Note:

Please refer to page 23 of this sales brochure for legend of the terms and abbreviations in studying the floor plans of residential properties in the Development.

附註：

請參閱本售樓說明書第23頁之圖例以協助閱讀此部分的發展項目的住宅物業的樓面平面圖及其顯示之名稱和簡稱。

# FLOOR PLANS OF RESIDENTIAL PROPERTIES IN THE DEVELOPMENT

發展項目的住宅物業的樓面平面圖

## TOWER 3 第3座



Lower part of the following duplex unit(s):  
以下複式單位下層：

Unit B (Duplex) on 5/F 5樓B單位(複式)

Unit B (Duplex) on 6/F 6樓B單位(複式)

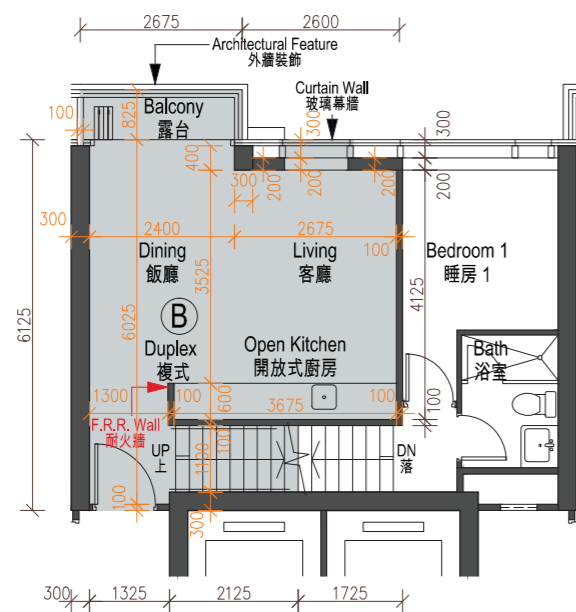

Upper part of the following duplex unit(s):  
以下複式單位上層：

Unit B (Duplex) on 5/F 5樓B單位(複式)

Unit B (Duplex) on 6/F 6樓B單位(複式)

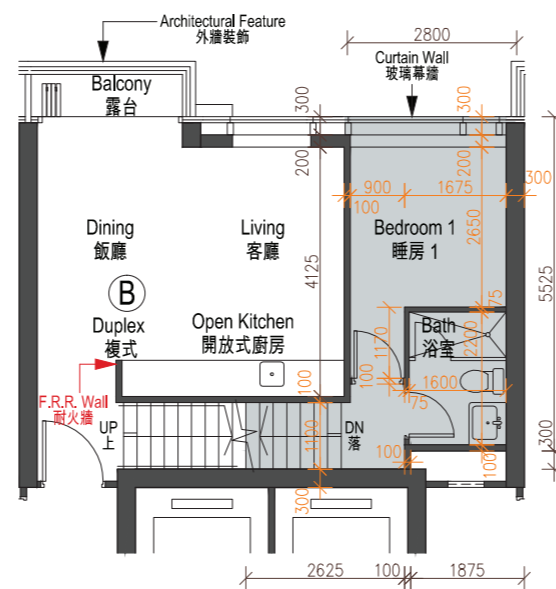

REFERENCE KEY PLANS  
相關資料參考圖

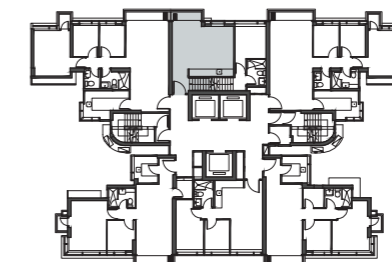
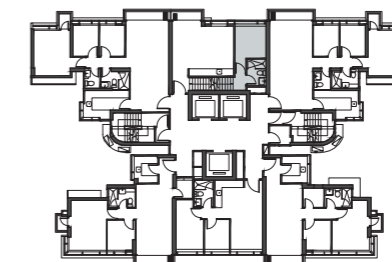

R/F	天台		
32/F	A		
31/F	A	B	
30/F	A	B	
29/F	A	B	
28/F	A	B	
27/F	A	B	
26/F	A	B	
25/F	A	B	
23/F	A	B	
22/F	A	B	
21/F	A	B	
20/F	A	B	
19/F	A	B	
18/F	A	B	C
17/F	A	B	C
16/F	A	B	C
15/F	A	B	C
12/F	A	B	C
11/F	A	B	C
10/F	A	B	C
9/F	A	B	C
8/F	A	B	C
7/F	A	B	C
6/F	A	B	C
5/F	A	B	C
3/F	A	B	C
TRANSFER PLATE 轉換層			



	Tower 座數	Floor 樓層	Units 單位	
			B	
The thickness of the floor slabs (excluding plaster) of each residential property (mm) 每個住宅物業的樓板（不包括灰泥）的厚度（毫米）	Tower 3 第3座	5/F & 6/F 5樓及6樓	Lower part of the following duplex unit(s): 以下複式單位下層：	125, 150, 200
The floor-to-floor height of each residential property (mm) 每個住宅物業的層與層之間的高度（毫米）			Unit B (Duplex) on 5/F 5樓B單位（複式） Unit B (Duplex) on 6/F 6樓B單位（複式）	2975, *2975
The thickness of the floor slabs (excluding plaster) of each residential property (mm) 每個住宅物業的樓板（不包括灰泥）的厚度（毫米）		6/F & 7/F 6樓及7樓	Upper part of the following duplex unit(s): 以下複式單位上層：	125, 150, 200
The floor-to-floor height of each residential property (mm) 每個住宅物業的層與層之間的高度（毫米）			Unit B (Duplex) on 5/F 5樓B單位（複式） Unit B (Duplex) on 6/F 6樓B單位（複式）	2975, *2975

\* Inclusive of the sunken depth of the sunken electrical and mechanical zone on the floor of this floor (350mm).  
包括本層地台跌級機電層之跌級深度（350毫米）。

The internal areas of the residential properties on the upper floors will generally be slightly larger than those on the lower floors because of the reducing thickness of the structural walls on the upper floors.  
因住宅物業的較高樓層的結構牆的厚度遞減，較高樓層的內部面積，一般比較低樓層的內部面積稍大。

The dimensions on the floor plan are all structural dimension in millimetres.  
樓面平面圖所列之尺寸為以毫米標示之建築結構尺寸。

Note:

Please refer to page 23 of this sales brochure for legend of the terms and abbreviations in studying the floor plans of residential properties in the Development.

附註：

請參閱本售樓說明書第23頁之圖例以協助閱讀此部分的發展項目的住宅物業的樓面平面圖及其顯示之名稱和簡稱。

# FLOOR PLANS OF RESIDENTIAL PROPERTIES IN THE DEVELOPMENT

發展項目的住宅物業的樓面平面圖

## TOWER 3 第3座



Lower part of the following duplex unit(s):  
以下複式單位下層：

- Unit B (Duplex) on 7/F 7樓B單位(複式)
- Unit B (Duplex) on 8/F 8樓B單位(複式)
- Unit B (Duplex) on 9/F 9樓B單位(複式)
- Unit B (Duplex) on 10/F 10樓B單位(複式)
- Unit B (Duplex) on 11/F 11樓B單位(複式)
- Unit B (Duplex) on 12/F 12樓B單位(複式)
- Unit B (Duplex) on 15/F 15樓B單位(複式)
- Unit B (Duplex) on 16/F 16樓B單位(複式)

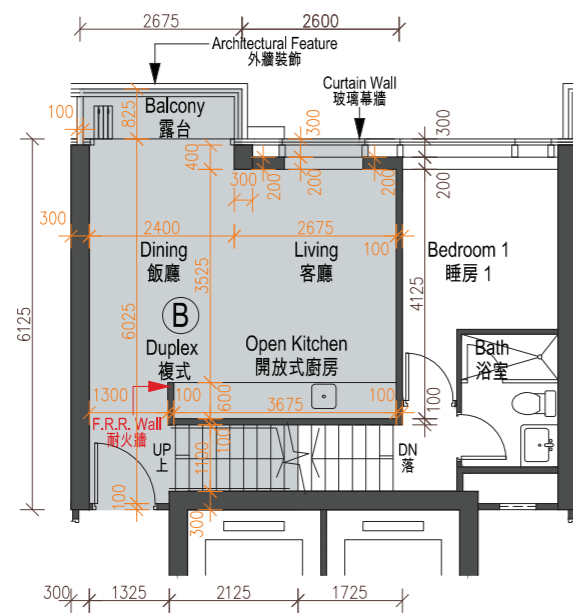

Upper part of the following duplex unit(s):  
以下複式單位上層：

- Unit B (Duplex) on 7/F 7樓B單位(複式)
- Unit B (Duplex) on 8/F 8樓B單位(複式)
- Unit B (Duplex) on 9/F 9樓B單位(複式)
- Unit B (Duplex) on 10/F 10樓B單位(複式)
- Unit B (Duplex) on 11/F 11樓B單位(複式)
- Unit B (Duplex) on 12/F 12樓B單位(複式)
- Unit B (Duplex) on 15/F 15樓B單位(複式)
- Unit B (Duplex) on 16/F 16樓B單位(複式)

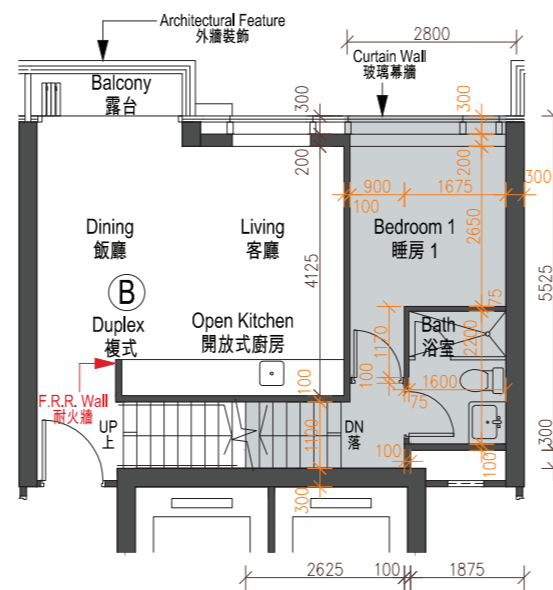

REFERENCE KEY PLANS  
相關資料參考圖

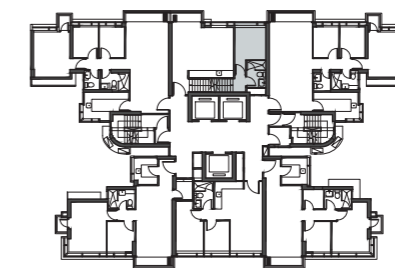

8/F, 9/F, 10/F, 11/F, 12/F, 15/F, 16/F & 17/F  
8樓、9樓、10樓、11樓、12樓、15樓、16樓及17樓

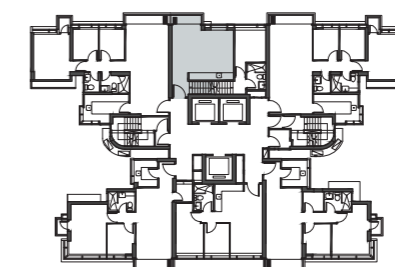

7/F, 8/F, 9/F, 10/F, 11/F, 12/F, 15/F & 16/F  
7樓、8樓、9樓、10樓、11樓、12樓、15樓及16樓

R/F	天台		
32/F	A		
31/F	A	B	
30/F	A	B	
29/F	A	B	
28/F	A	B	
27/F	A	B	
26/F	A	B	
25/F	A	B	
23/F	A	B	
22/F	A	B	
21/F	A	B	
20/F	A	B	
19/F	A	B	
18/F	A	C	
17/F	A	B	C
16/F	A	B	C
15/F	A	B	C
12/F	A	B	C
11/F	A	B	C
10/F	A	B	C
9/F	A	B	C
8/F	A	B	C
7/F	A	B	C
6/F	A	B	C
5/F	A	B	C
3/F	A	B	C
TRANSFER PLATE 轉換層			

SCALE 比例 (Millimetre/ 毫米)  
0 1250 2500 3750 5000 6250

	Tower 座數	Floor 樓層	Units 單位	
			B	
The thickness of the floor slabs (excluding plaster) of each residential property (mm) 每個住宅物業的樓板（不包括灰泥）的厚度（毫米）	Tower 3 第3座	7/F – 12/F, 15/F & 16/F 7樓至12樓， 15樓及16樓	Lower part of the following duplex unit(s): 以下複式單位下層：	125, 150, 200
The floor-to-floor height of each residential property (mm) 每個住宅物業的層與層之間的高度（毫米）			Unit B (Duplex) on 7/F 7樓B單位（複式） Unit B (Duplex) on 8/F 8樓B單位（複式） Unit B (Duplex) on 9/F 9樓B單位（複式） Unit B (Duplex) on 10/F 10樓B單位（複式） Unit B (Duplex) on 11/F 11樓B單位（複式） Unit B (Duplex) on 12/F 12樓B單位（複式） Unit B (Duplex) on 15/F 15樓B單位（複式） Unit B (Duplex) on 16/F 16樓B單位（複式）	2975, *2975
The thickness of the floor slabs (excluding plaster) of each residential property (mm) 每個住宅物業的樓板（不包括灰泥）的厚度（毫米）		8/F – 12/F & 15/F – 17/F 8樓至12樓及 15樓至17樓	Upper part of the following duplex unit(s): 以下複式單位上層：	125, 150, 200
The floor-to-floor height of each residential property (mm) 每個住宅物業的層與層之間的高度（毫米）			Unit B (Duplex) on 7/F 7樓B單位（複式） Unit B (Duplex) on 8/F 8樓B單位（複式） Unit B (Duplex) on 9/F 9樓B單位（複式） Unit B (Duplex) on 10/F 10樓B單位（複式） Unit B (Duplex) on 11/F 11樓B單位（複式） Unit B (Duplex) on 12/F 12樓B單位（複式） Unit B (Duplex) on 15/F 15樓B單位（複式） Unit B (Duplex) on 16/F 16樓B單位（複式）	2975, *2975

\* Inclusive of the sunken depth of the sunken electrical and mechanical zone on the floor of this floor (350mm).  
包括本層地台跌級機電層之跌級深度（350毫米）。

The internal areas of the residential properties on the upper floors will generally be slightly larger than those on the lower floors because of the reducing thickness of the structural walls on the upper floors.

因住宅物業的較高樓層的結構牆的厚度遞減，較高樓層的內部面積，一般比較低樓層的內部面積稍大。

The dimensions on the floor plan are all structural dimension in millimetres.

樓面平面圖所列之尺寸為以毫米標示之建築結構尺寸。

Note:

Please refer to page 23 of this sales brochure for legend of the terms and abbreviations in studying the floor plans of residential properties in the Development.

附註：

請參閱本售樓說明書第23頁之圖例以協助閱讀此部分的發展項目的住宅物業的樓面平面圖及其顯示之名稱和簡稱。

TOWER 3  
第3座



Lower part of the following duplex unit(s):  
以下複式單位下層：  
Unit B (Duplex) on 17/F 17樓B單位(複式)

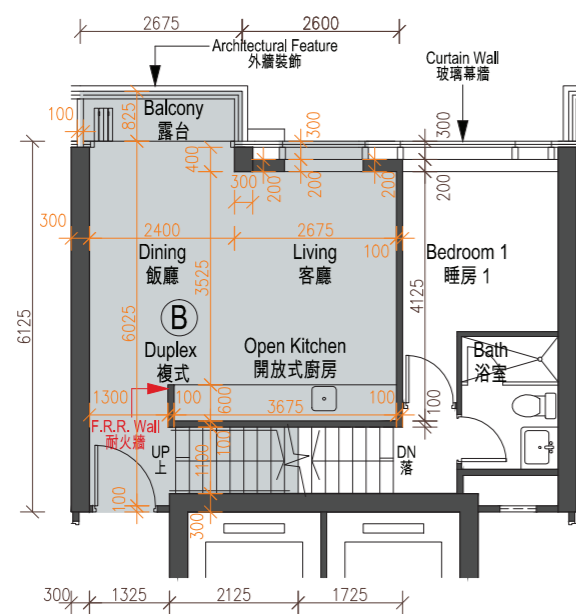

Upper part of the following duplex unit(s):  
以下複式單位上層：  
Unit B (Duplex) on 17/F 17樓B單位(複式)

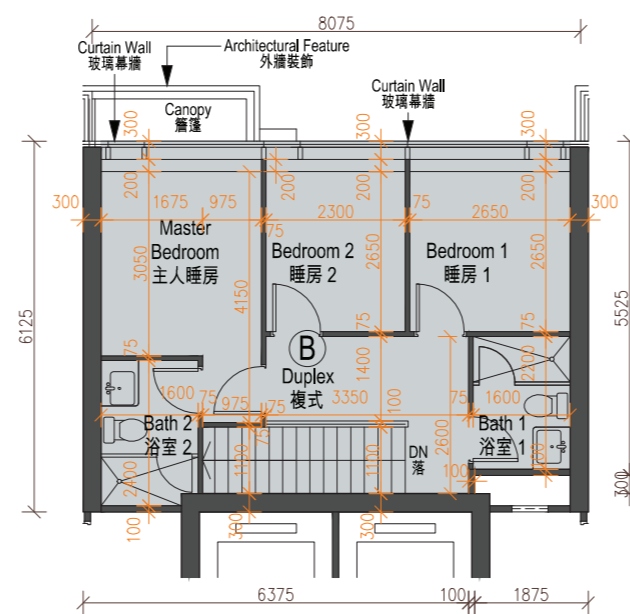

REFERENCE KEY PLANS  
相關資料參考圖

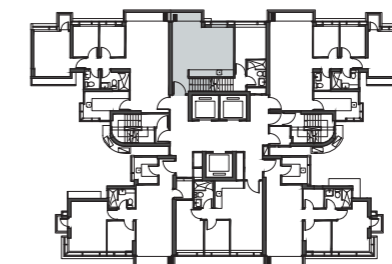
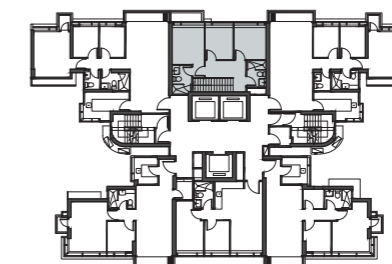

R/F	天台		
32/F	A		
31/F	A	B	
30/F	A	B	
29/F	A	B	
28/F	A	B	
27/F	A	B	
26/F	A	B	
25/F	A	B	
23/F	A	B	
22/F	A	B	
21/F	A	B	
20/F	A	B	
19/F	A	B	
18/F	A	C	
17/F	A	B	C
16/F	A	B	C
15/F	A	B	C
12/F	A	B	C
11/F	A	B	C
10/F	A	B	C
9/F	A	B	C
8/F	A	B	C
7/F	A	B	C
6/F	A	B	C
5/F	A	B	C
3/F	A	B	C
TRANSFER PLATE 轉換層			

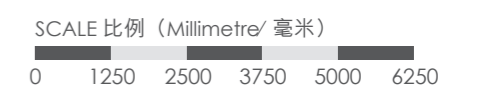



	Tower 座數	Floor 樓層	Units 單位	
			B	
The thickness of the floor slabs (excluding plaster) of each residential property (mm) 每個住宅物業的樓板（不包括灰泥）的厚度（毫米）	Tower 3 第3座	17/F 17樓	Lower part of Unit B (Duplex) on 17/F 17樓 B單位（複式）下層	125, 150, 200
The floor-to-floor height of each residential property (mm) 每個住宅物業的層與層之間的高度（毫米）				2625, 2975, *3325
The thickness of the floor slabs (excluding plaster) of each residential property (mm) 每個住宅物業的樓板（不包括灰泥）的厚度（毫米）		18/F 18樓	Upper part of Unit B (Duplex) on 17/F 17樓 B單位（複式）上層	125, 150
The floor-to-floor height of each residential property (mm) 每個住宅物業的層與層之間的高度（毫米）				2625, 2975, *2975, *3325

\* Inclusive of the sunken depth of the sunken electrical and mechanical zone on the floor of this floor (350mm).  
包括本層地台跌級機電層之跌級深度（350毫米）。

The internal areas of the residential properties on the upper floors will generally be slightly larger than those on the lower floors because of the reducing thickness of the structural walls on the upper floors.  
因住宅物業的較高樓層的結構牆的厚度遞減，較高樓層的內部面積，一般比較低樓層的內部面積稍大。

The dimensions on the floor plan are all structural dimension in millimetres.  
樓面平面圖所列之尺寸為以毫米標示之建築結構尺寸。

Note:

Please refer to page 23 of this sales brochure for legend of the terms and abbreviations in studying the floor plans of residential properties in the Development.

附註：

請參閱本售樓說明書第23頁之圖例以協助閱讀此部分的發展項目的住宅物業的樓面平面圖及其顯示之名稱和簡稱。

# FLOOR PLANS OF RESIDENTIAL PROPERTIES IN THE DEVELOPMENT

發展項目的住宅物業的樓面平面圖

## TOWER 3 第3座

### FLOOR PLAN OF 18/F 18樓平面圖



Please refer to page 72-73  
for information relating to Unit B (Duplex)  
有關 B 單位(複式)之資料, 請參閱 72-73 頁

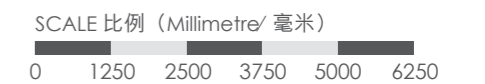
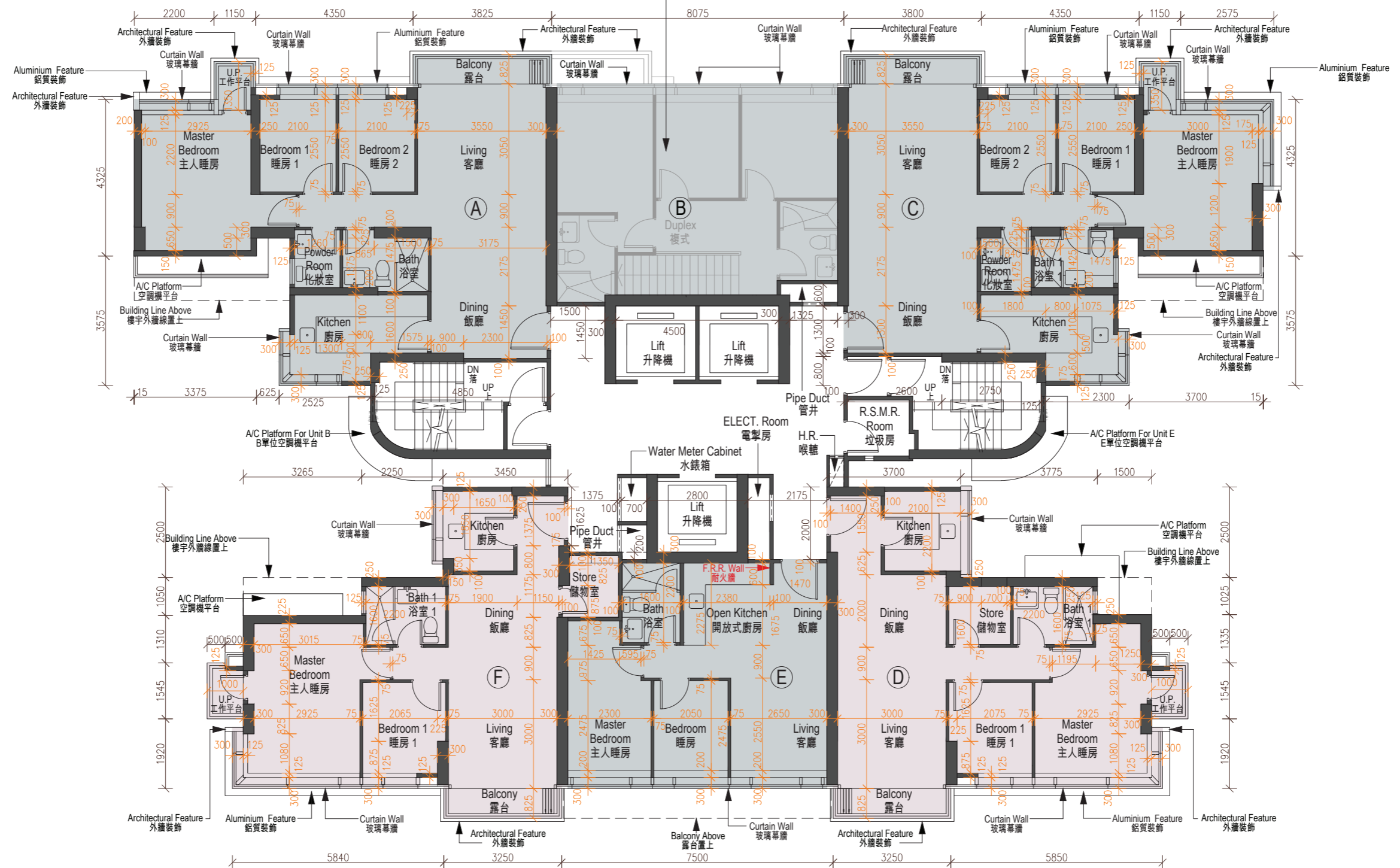

	Tower 座數	Floor 樓層	Units 單位				
			A	C	D	E	F
The thickness of the floor slabs (excluding plaster) of each residential property (mm) 每個住宅物業的樓板（不包括灰泥）的厚度（毫米）	Tower 3 第3座	18/F 18樓	125, 150, 400	125, 150, 400	125, 150	150, 200	125, 150
The floor-to-floor height of each residential property (mm) 每個住宅物業的層與層之間的高度（毫米）			2625, 2975, *2975, *3325	2625, 2975, *2975, *3325	2625, 2975, *2975, *3325	2975, *3325	2625, 2975, *2975, *3325

\* Inclusive of the sunken depth of the sunken electrical and mechanical zone on the floor of this floor (350mm).  
包括本層地台跌級機電層之跌級深度（350毫米）。

The internal areas of the residential properties on the upper floors will generally be slightly larger than those on the lower floors because of the reducing thickness of the structural walls on the upper floors.

因住宅物業的較高樓層的結構牆的厚度遞減，較高樓層的內部面積，一般比較低樓層的內部面積稍大。

The dimensions on the floor plan are all structural dimension in millimetres.

樓面平面圖所列之尺寸為以毫米標示之建築結構尺寸。

Note:

Please refer to page 23 of this sales brochure for legend of the terms and abbreviations in studying the floor plans of residential properties in the Development.

附註：

請參閱本售樓說明書第23頁之圖例以協助閱讀此部分的發展項目的住宅物業的樓面平面圖及其顯示之名稱和簡稱。

# FLOOR PLANS OF RESIDENTIAL PROPERTIES IN THE DEVELOPMENT

發展項目的住宅物業的樓面平面圖

## TOWER 3 第3座

### FLOOR PLAN OF 19/F – 23/F and 25/F – 30/F 19樓至23樓及25樓至30樓平面圖

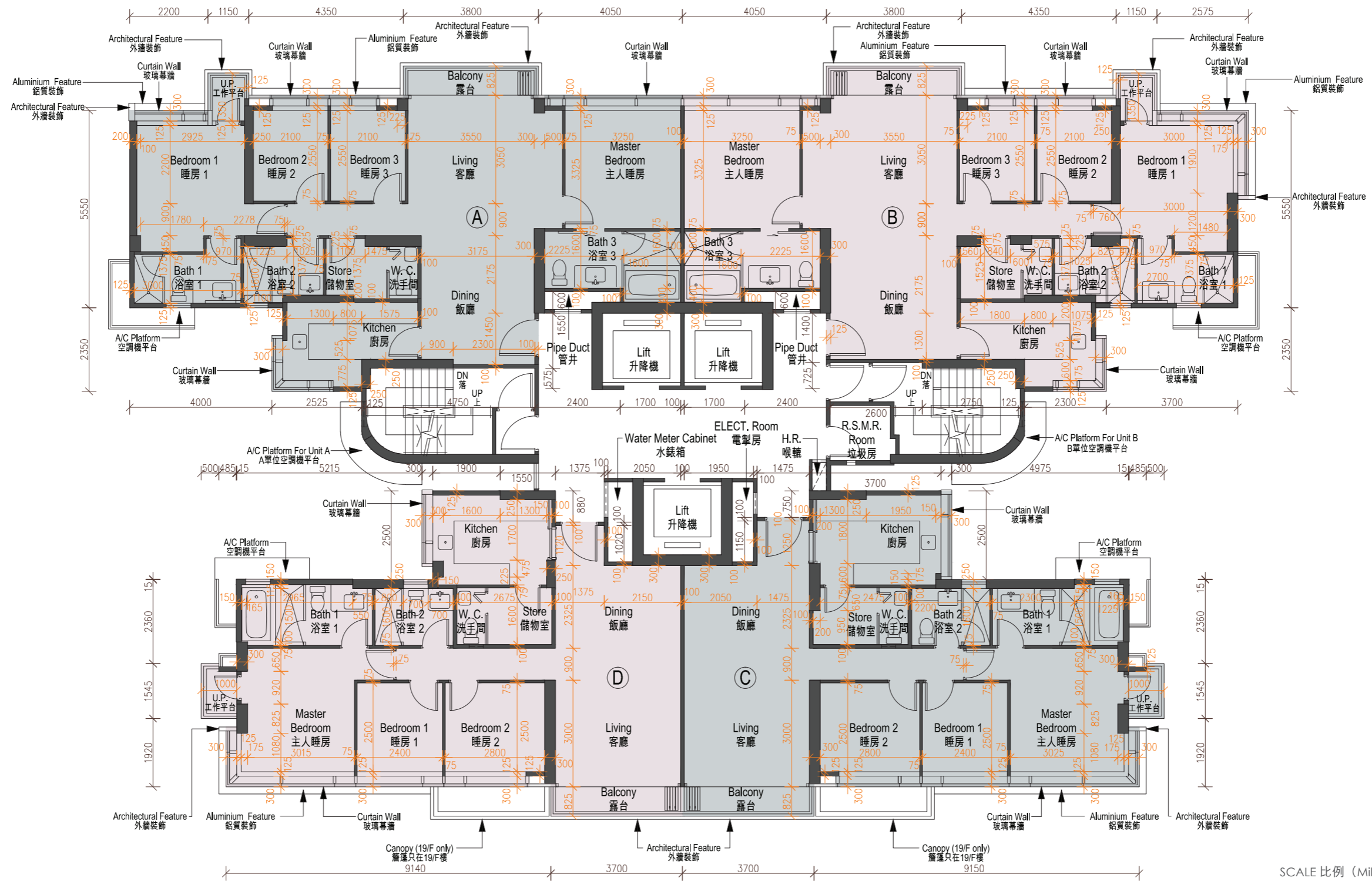

SCALE 比例 (Millimetre/ 毫米)  
0 1250 2500 3750 5000 6250

	Tower 座數	Floor 樓層	Units 單位			
			A	B	C	D
The thickness of the floor slabs (excluding plaster) of each residential property (mm) 每個住宅物業的樓板（不包括灰泥）的厚度（毫米）	Tower 3 第3座	19/F 19樓	125, 150, 400	125, 150, 400	125, 150	125, 150
The floor-to-floor height of each residential property (mm) 每個住宅物業的層與層之間的高度（毫米）			2625, 2975, *2975, *3325	2625, 2975, *2975, *3325	2625, 2975, *2975, *3325	2625, 2975, *2975, *3325
The thickness of the floor slabs (excluding plaster) of each residential property (mm) 每個住宅物業的樓板（不包括灰泥）的厚度（毫米）		20/F – 23/F, 25/F – 29/F 20樓至23樓， 25樓至29樓	125, 150, 400	125, 150, 400	125, 150	125, 150
The floor-to-floor height of each residential property (mm) 每個住宅物業的層與層之間的高度（毫米）			2975, *2975	2975, *2975	2975, *2975	2975, *2975
The thickness of the floor slabs (excluding plaster) of each residential property (mm) 每個住宅物業的樓板（不包括灰泥）的厚度（毫米）		30/F 30樓	125, 150, 400	125, 150, 400	125, 150	125, 150
The floor-to-floor height of each residential property (mm) 每個住宅物業的層與層之間的高度（毫米）			2725, 2775, *3075, 3125, *3125, *3475	2775, 3125, *3125, *3475	2725, 2775, 3125, *3125, *3475	2725, 2775, 3125, *3125, *3475

\* Inclusive of the sunken depth of the sunken electrical and mechanical zone on the floor of this floor (350mm).  
包括本層地台跌級機電層之跌級深度（350毫米）。

The internal areas of the residential properties on the upper floors will generally be slightly larger than those on the lower floors because of the reducing thickness of the structural walls on the upper floors.  
因住宅物業的較高樓層的結構牆的厚度遞減，較高樓層的內部面積，一般比較低樓層的內部面積稍大。

The dimensions on the floor plan are all structural dimension in millimetres.  
樓面平面圖所列之尺寸為以毫米標示之建築結構尺寸。

Note:

Please refer to page 23 of this sales brochure for legend of the terms and abbreviations in studying the floor plans of residential properties in the Development.

附註：

請參閱本售樓說明書第23頁之圖例以協助閱讀此部分的發展項目的住宅物業的樓面平面圖及其顯示之名稱和簡稱。

# FLOOR PLANS OF RESIDENTIAL PROPERTIES IN THE DEVELOPMENT

發展項目的住宅物業的樓面平面圖

## TOWER 3 第3座

### FLOOR PLAN OF 31/F 31樓平面圖

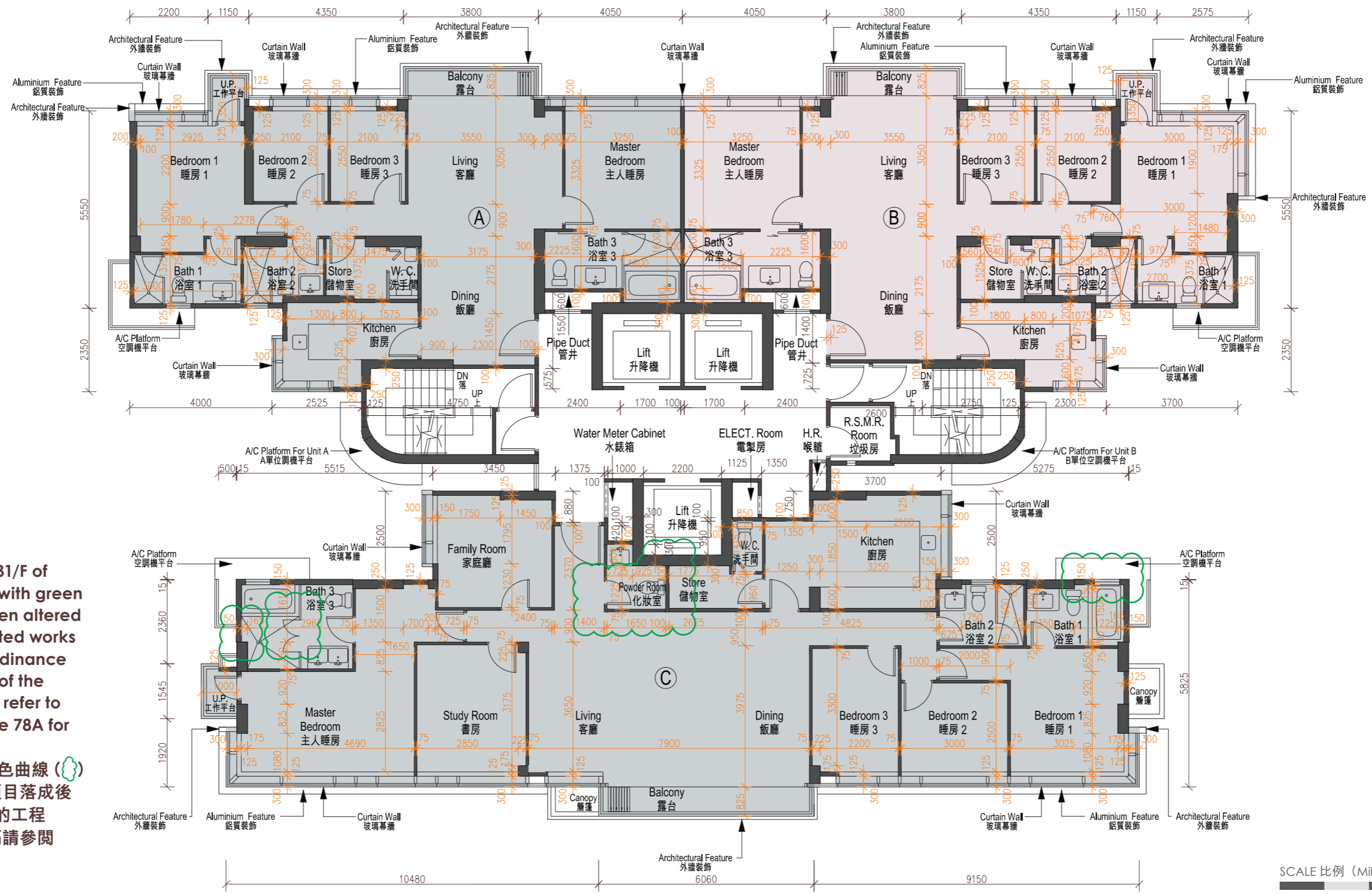

This part in Unit C on 31/F of Tower 3 as indicated with green wavy line ( ) has been altered by the way of exempted works under the Building Ordinance after the completion of the Development. Please refer to the floor plan on page 78A for the latest layout.  
第3座31樓C單位以綠色曲線 ( ) 顯示此部份因在發展項目落成後獲《建築物條例》豁免的工程而有所改動，現狀間隔請參閱第78A頁之平面圖。

SCALE 比例 (Millimetre/ 毫米)  
0 1250 2500 3750 5000 6250

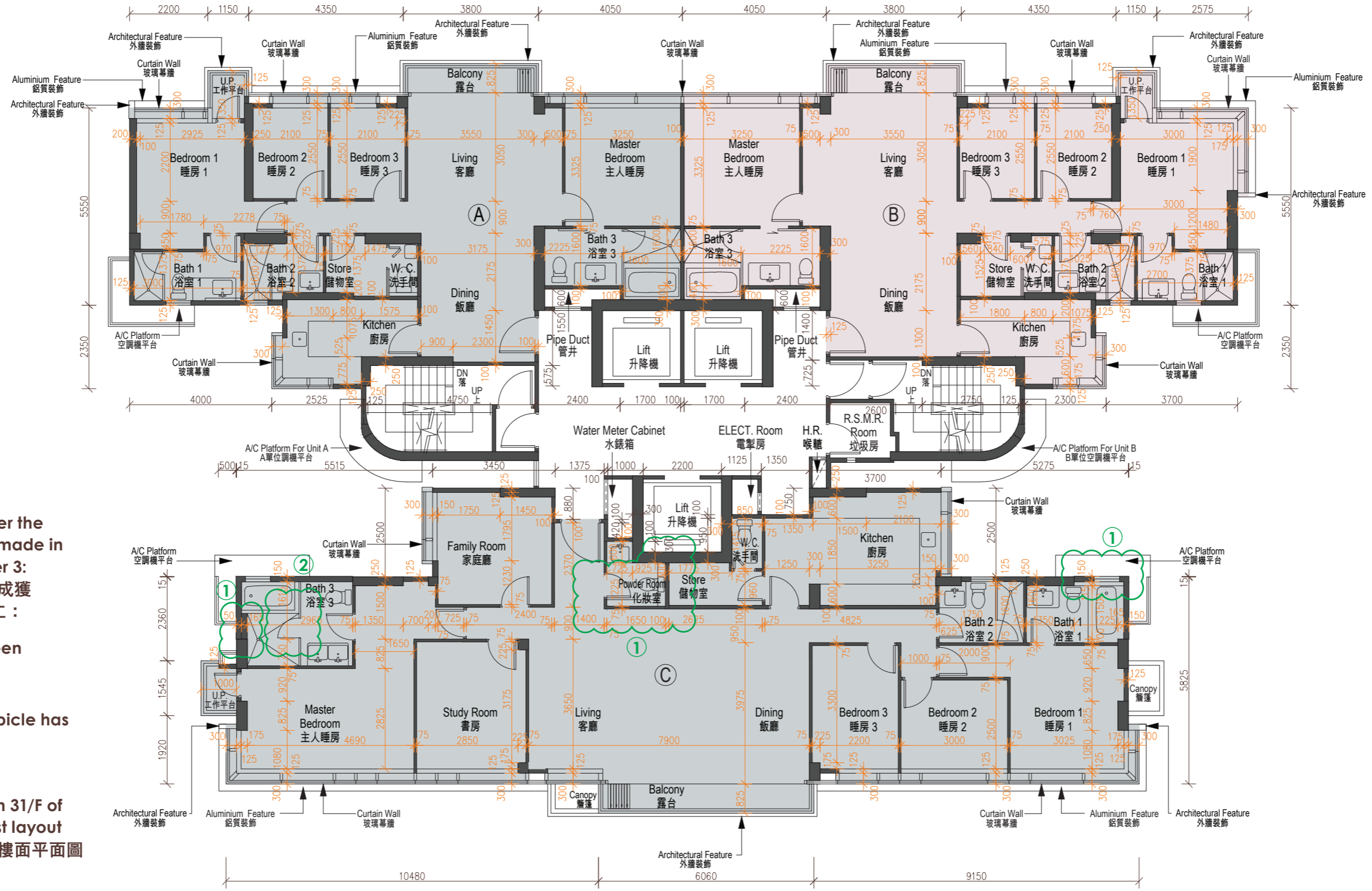

Exempted works under the Buildings Ordinance made in Unit C on 31/F of Tower 3:  
第3座31樓C單位已完成獲《建築物條例》豁免的工：

1. Furring wall has been provided  
設置裝飾牆
2. Door of shower cubicle has been changed  
改動淋浴間門

Floor plan of Unit C on 31/F of Tower 3 showing latest layout  
第3座31樓C單位現狀樓面平面圖

## FLOOR PLANS OF RESIDENTIAL PROPERTIES IN THE DEVELOPMENT

### 發展項目的住宅物業的樓面平面圖

	Tower 座數	Floor 樓層	Units 單位		
			A	B	C
The thickness of the floor slabs (excluding plaster) of each residential property (mm) 每個住宅物業的樓板（不包括灰泥）的厚度（毫米）	Tower 3 第3座	31/F 31樓	125, 150, 400	125, 150, 200, 400	125, 150, 200
The floor-to-floor height of each residential property (mm) 每個住宅物業的層與層之間的高度（毫米）			2775, 3125, *3125, #3175, *3475, #3525	2775, 2975, 3125, *3125, *3475	2725, 2775, 3125, **3125, *3475, #3525

\* Inclusive of the sunken depth of the sunken electrical and mechanical zone on the floor of this floor (350mm).  
包括本層地台跌級機電層之跌級深度（350毫米）。

# Inclusive of the sunken depth of the sunken electrical and mechanical zone on the floor of this floor (400mm).  
包括本層地台跌級機電層之跌級深度（400毫米）。

The internal areas of the residential properties on the upper floors will generally be slightly larger than those on the lower floors because of the reducing thickness of the structural walls on the upper floors.

因住宅物業的較高樓層的結構牆的厚度遞減，較高樓層的內部面積，一般比較低樓層的內部面積稍大。

The dimensions on the floor plan are all structural dimension in millimetres.

樓面平面圖所列之尺寸為以毫米標示之建築結構尺寸。

Note:

Please refer to page 23 of this sales brochure for legend of the terms and abbreviations in studying the floor plans of residential properties in the Development.

附註：

請參閱本售樓說明書第23頁之圖例以協助閱讀此部分的發展項目的住宅物業的樓面平面圖及其顯示之名稱和簡稱。





TOWER 3  
第3座

FLOOR PLAN OF 32/F  
32樓平面圖

This part in Unit A on 32/F of Tower 3 as indicated with green wavy line (A) has been altered by the way of exempted works under the Building Ordinance after the completion of the Development. Please refer to the floor plan on page 80A for the latest layout.

第3座32樓A單位以綠色曲線(A)顯示此部份因在發展項目落成後獲《建築物條例》豁免的工程而有所改動，現狀間隔請參閱第80A頁之平面圖。

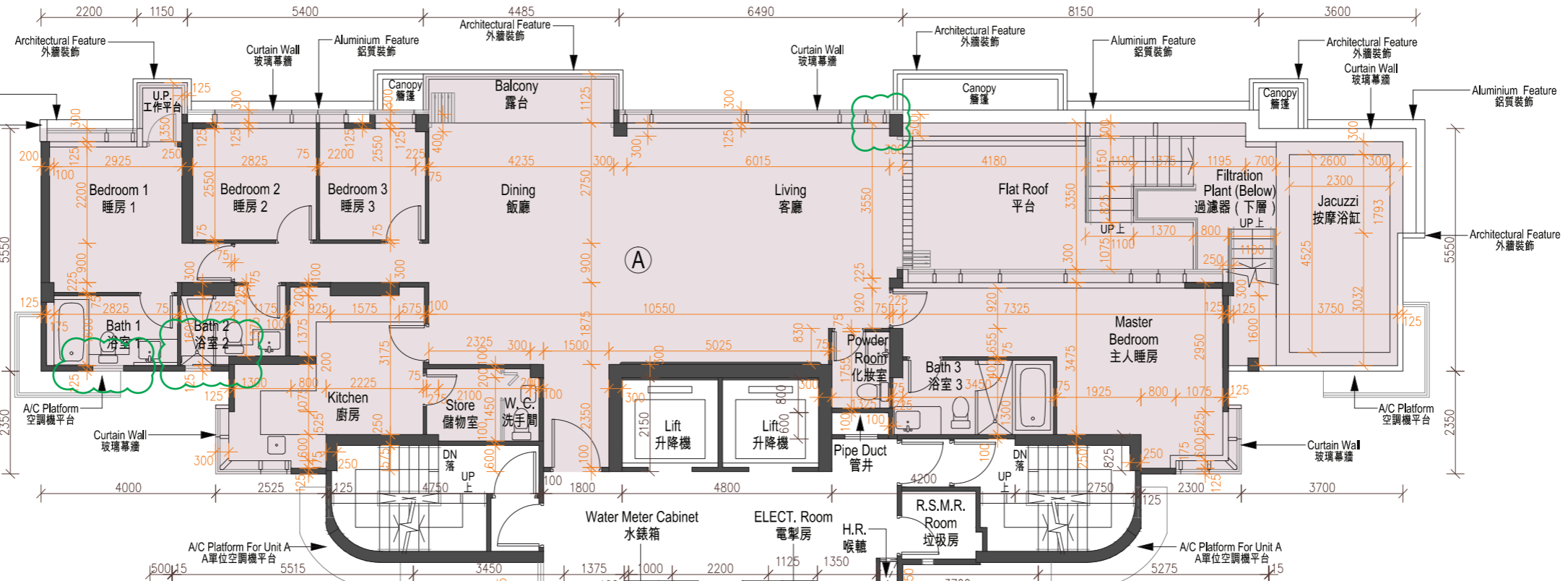

This part in Unit B on 32/F of Tower 3 as indicated with green wavy line (B) has been altered by the way of exempted works under the Building Ordinance after the completion of the Development. Please refer to the floor plan on page 80A for the latest layout.

第3座32樓B單位以綠色曲線(B)顯示此部份因在發展項目落成後獲《建築物條例》豁免的工程而有所改動，現狀間隔請參閱第80A頁之平面圖。

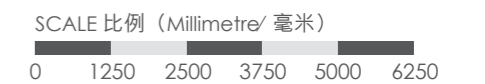
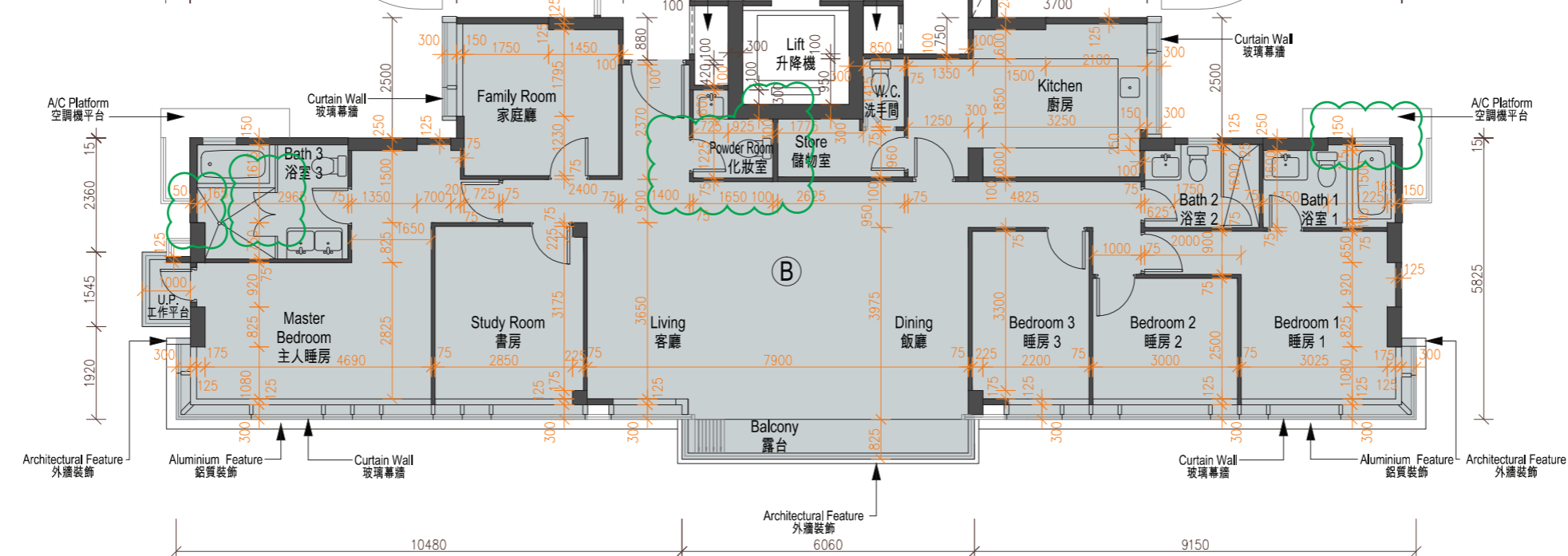

# FLOOR PLANS OF RESIDENTIAL PROPERTIES IN THE DEVELOPMENT

發展項目的住宅物業的樓面平面圖

## TOWER 3 第3座

### FLOOR PLAN OF 32/F 32樓平面圖



Exempted works under the Buildings Ordinance made in Unit A on 32/F of Tower 3:  
第3座32樓A單位已完成獲《建築物條例》豁免的工程：

1. Furring wall has been provided  
設置裝飾牆
2. Furring wall has been removed  
拆卸裝飾牆

Floor plan of Unit A on 32/F of Tower 3 showing latest layout  
第3座32樓A單位現狀樓面平面圖

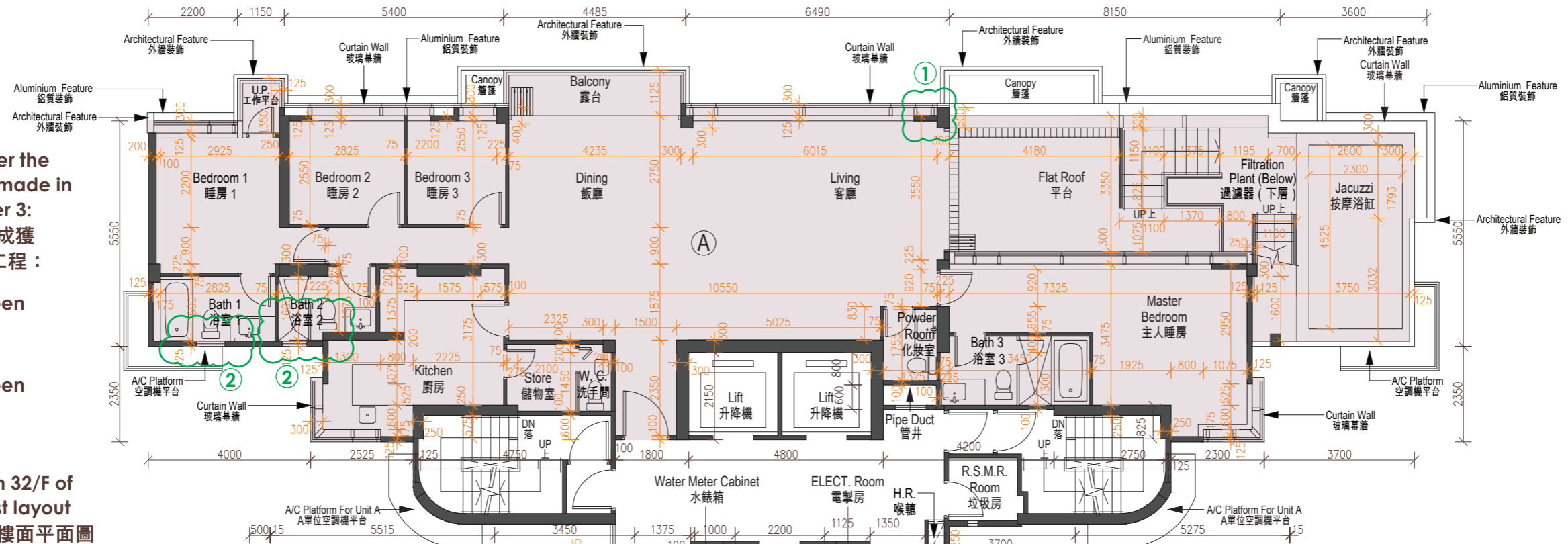

Exempted works under the Buildings Ordinance made in Unit B on 32/F of Tower 3:  
第3座32樓B單位已完成獲《建築物條例》豁免的工程：

1. Furring wall has been provided  
設置裝飾牆
2. Door of shower cubicle has been changed  
改動淋浴間門

Floor plan of Unit B on 32/F of Tower 3 showing latest layout  
第3座32樓B單位現狀樓面平面圖

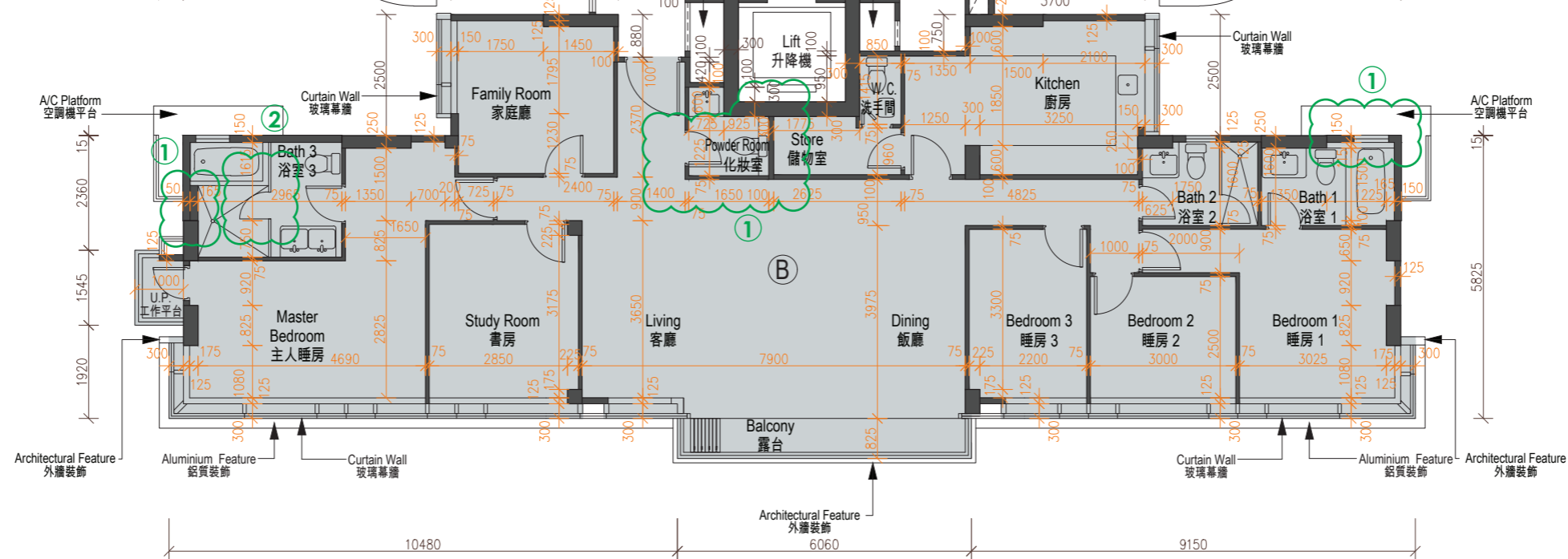

SCALE 比例 (Millimetre/ 毫米)  
0 1250 2500 3750 5000 6250

	Tower 座數	Floor 樓層	Units 單位	
			A	B
The thickness of the floor slabs (excluding plaster) of each residential property (mm) 每個住宅物業的樓板（不包括灰泥）的厚度（毫米）	Tower 3 第3座	32/F 32樓	150, 200, 400	150, 200
The floor-to-floor height of each residential property (mm) 每個住宅物業的層與層之間的高度（毫米）			2975, *3325	2975, *3325, #3375

\* Inclusive of the sunken depth of the sunken electrical and mechanical zone on the floor of this floor (350mm).  
包括本層地台跌級機電層之跌級深度（350毫米）。

# Inclusive of the sunken depth of the sunken electrical and mechanical zone on the floor of this floor (400mm).  
包括本層地台跌級機電層之跌級深度（400毫米）。

The internal areas of the residential properties on the upper floors will generally be slightly larger than those on the lower floors because of the reducing thickness of the structural walls on the upper floors.

因住宅物業的較高樓層的結構牆的厚度遞減，較高樓層的內部面積，一般比較低樓層的內部面積稍大。

The dimensions on the floor plan are all structural dimension in millimetres.

樓面平面圖所列之尺寸為以毫米標示之建築結構尺寸。

Note:

Please refer to page 23 of this sales brochure for legend of the terms and abbreviations in studying the floor plans of residential properties in the Development.

附註：

請參閱本售樓說明書第23頁之圖例以協助閱讀此部分的發展項目的住宅物業的樓面平面圖及其顯示之名稱和簡稱。

TOWER 3  
第3座

FLOOR PLAN OF R/F  
天台平面圖

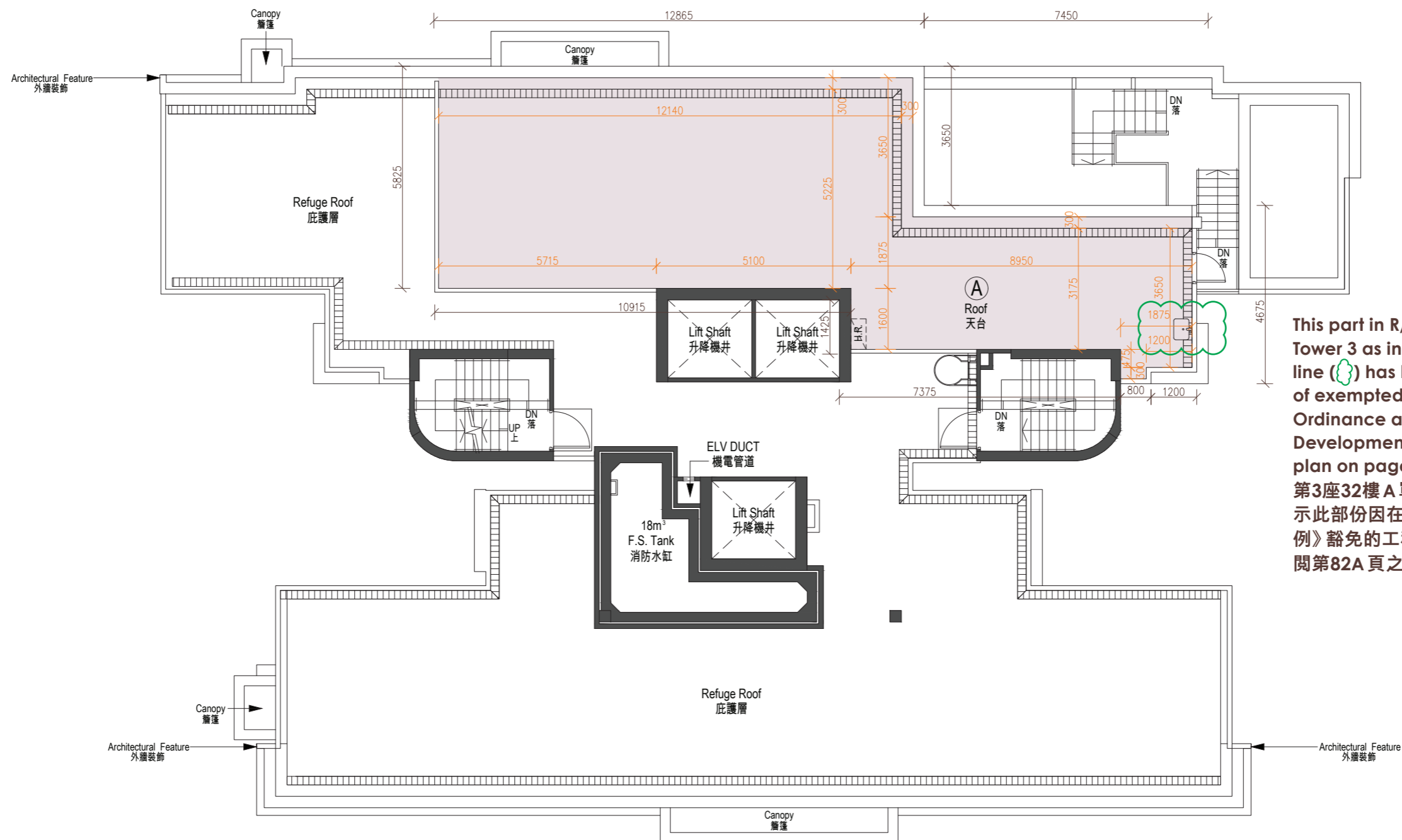

This part in R/F of Unit A on 32/F of Tower 3 as indicated with green wavy line (A) has been altered by the way of exempted works under the Building Ordinance after the completion of the Development. Please refer to the floor plan on page 82A for the latest layout. 第3座32樓A單位天台以綠色曲線(A)顯示此部份因在發展項目落成後獲《建築物條例》豁免的工程而有所改動，現狀間隔請參閱第82A頁之平面圖。

SCALE 比例 (Millimetre/ 毫米)  
0 1250 2500 3750 5000 6250

TOWER 3  
第3座

FLOOR PLAN OF R/F  
天台平面圖

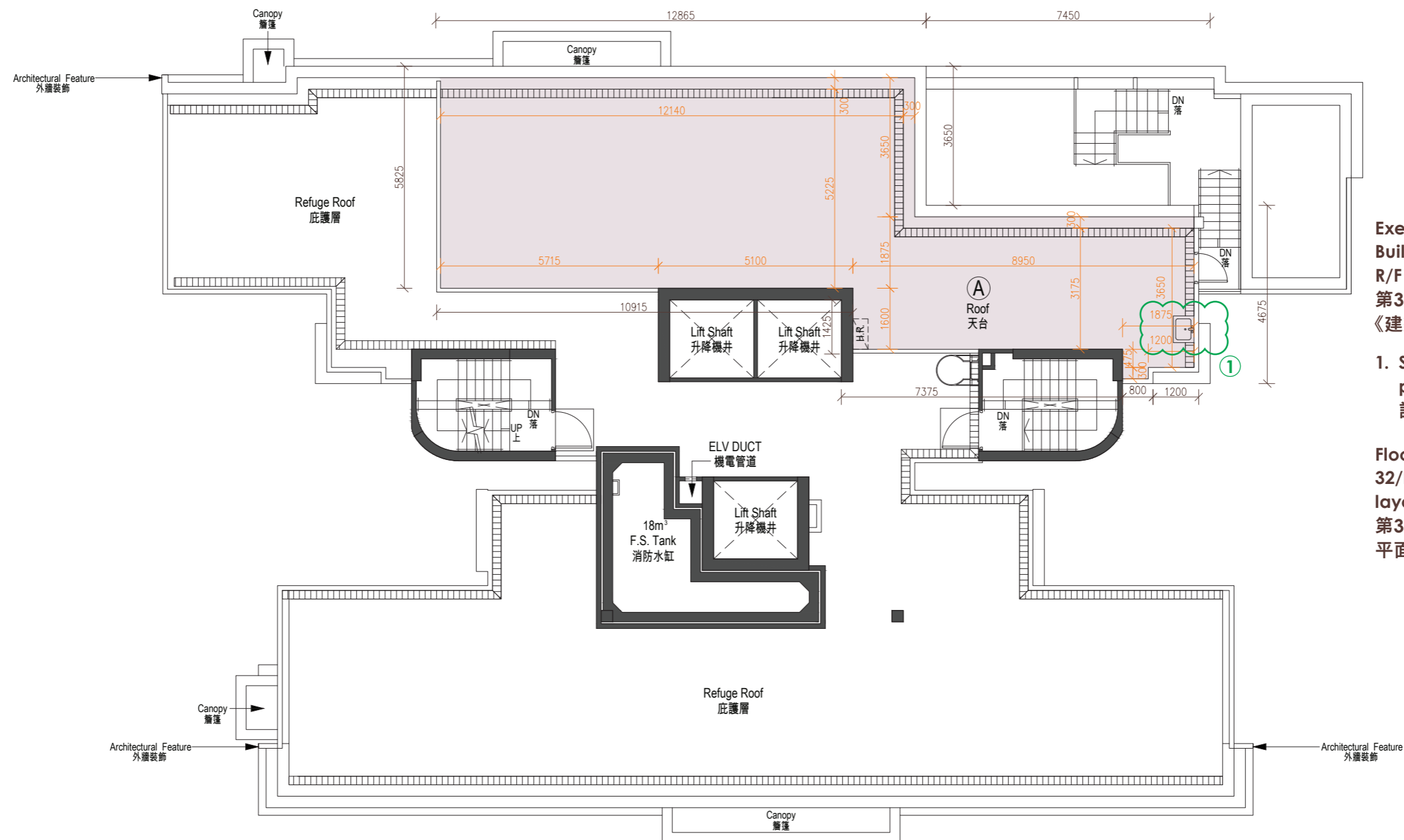

Exempted works under the Buildings Ordinance made on R/F of Unit A on 32/F of Tower 3: 第3座32樓A單位天台已完成獲《建築物條例》豁免的工程：

1. Sink cabinet has been provided 設置洗滌盆櫃

Floor plan of R/F of Unit A on 32/F of Tower 3 showing latest layout 第3座32樓A單位天台現狀樓面平面圖



## FLOOR PLANS OF RESIDENTIAL PROPERTIES IN THE DEVELOPMENT

### 發展項目的住宅物業的樓面平面圖

The floor-to-floor height of each residential property: Not Applicable

每個住宅物業的層與層之間的高度：不適用

The thickness of the floor slabs (excluding plaster) of each residential property: Not Applicable

每個住宅物業的樓板（不包括灰泥的厚度）：不適用

The internal areas of the residential properties on the upper floors will generally be slightly larger than those on the lower floors because of the reducing thickness of the structural walls on the upper floors.

因住宅物業的較高樓層的結構牆的厚度遞減，較高樓層的內部面積，一般比較低樓層的內部面積稍大。

The dimensions on the floor plan are all structural dimension in millimetres.

樓面平面圖所列之尺寸為以毫米標示之建築結構尺寸。

Note:

Please refer to page 23 of this sales brochure for legend of the terms and abbreviations in studying the floor plans of residential properties in the Development.

附註：

請參閱本售樓說明書第23頁之圖例以協助閱讀此部分的發展項目的住宅物業的樓面平面圖及其顯示之名稱和簡稱。

Blank Page  
空頁

# FLOOR PLANS OF RESIDENTIAL PROPERTIES IN THE DEVELOPMENT

發展項目的住宅物業的樓面平面圖

## TOWER 5 第5座

### FLOOR PLAN OF 5/F 5樓平面圖



SCALE 比例 (Millimetre/ 毫米)  
0 1250 2500 3750 5000 6250



	Tower 座數	Floor 樓層	Units 單位				
			A	B	C	D	E
The thickness of the floor slabs (excluding plaster) of each residential property (mm) 每個住宅物業的樓板（不包括灰泥）的厚度（毫米）	Tower 5 第5座	5/F 5樓	125, 150, 200	125, 150	125, 150	125, 150, 200	125, 150
The floor-to-floor height of each residential property (mm) 每個住宅物業的層與層之間的高度（毫米）			2625, 2975, ^3125, ^3475	2625, 2975, ^3125, ^3475	2625, 2975, ^3125, ^3475	2975, ^3125, ^3475	2625, 2975, ^3125, ^3475

^ Inclusive of the sunken depth of the sunken electrical and mechanical zone on the floor of this floor (500mm).  
包括本層地台跌級機電層之跌級深度（500毫米）。

The internal areas of the residential properties on the upper floors will generally be slightly larger than those on the lower floors because of the reducing thickness of the structural walls on the upper floors.

因住宅物業的較高樓層的結構牆的厚度遞減，較高樓層的內部面積，一般比較低樓層的內部面積稍大。

The dimensions on the floor plan are all structural dimension in millimetres.

樓面平面圖所列之尺寸為以毫米標示之建築結構尺寸。

Note:

Please refer to page 23 of this sales brochure for legend of the terms and abbreviations in studying the floor plans of residential properties in the Development.

附註：

請參閱本售樓說明書第23頁之圖例以協助閱讀此部分的發展項目的住宅物業的樓面平面圖及其顯示之名稱和簡稱。

# FLOOR PLANS OF RESIDENTIAL PROPERTIES IN THE DEVELOPMENT

發展項目的住宅物業的樓面平面圖

## TOWER 5 第5座

### FLOOR PLAN OF 6/F – 12/F and 15/F – 16/F 6樓至12樓及15樓至16樓平面圖



SCALE 比例 (Millimetre/ 毫米)  
0 1250 2500 3750 5000 6250

	Tower 座數	Floor 樓層	Units 單位				
			A	B	C	D	E
The thickness of the floor slabs (excluding plaster) of each residential property (mm) 每個住宅物業的樓板（不包括灰泥）的厚度（毫米）	Tower 5 第5座	6/F – 12/F, 15/F – 16/F 6樓至12樓， 15樓至16樓	125, 150	125, 150	125, 150	125, 150, 200	125, 150
The floor-to-floor height of each residential property (mm) 每個住宅物業的層與層之間的高度（毫米）			2975, *2975	2975, *2975	2975, *2975	2975, *2975	2975, *2975

\* Inclusive of the sunken depth of the sunken electrical and mechanical zone on the floor of this floor (350mm).  
包括本層地台跌級機電層之跌級深度（350毫米）。

The internal areas of the residential properties on the upper floors will generally be slightly larger than those on the lower floors because of the reducing thickness of the structural walls on the upper floors.  
因住宅物業的較高樓層的結構牆的厚度遞減，較高樓層的內部面積，一般比較低樓層的內部面積稍大。

The dimensions on the floor plan are all structural dimension in millimetres.  
樓面平面圖所列之尺寸為以毫米標示之建築結構尺寸。

Note:

Please refer to page 23 of this sales brochure for legend of the terms and abbreviations in studying the floor plans of residential properties in the Development.

附註：

請參閱本售樓說明書第23頁之圖例以協助閱讀此部分的發展項目的住宅物業的樓面平面圖及其顯示之名稱和簡稱。

# FLOOR PLANS OF RESIDENTIAL PROPERTIES IN THE DEVELOPMENT

發展項目的住宅物業的樓面平面圖

## TOWER 5 第5座

### FLOOR PLAN OF 17/F 17樓平面圖

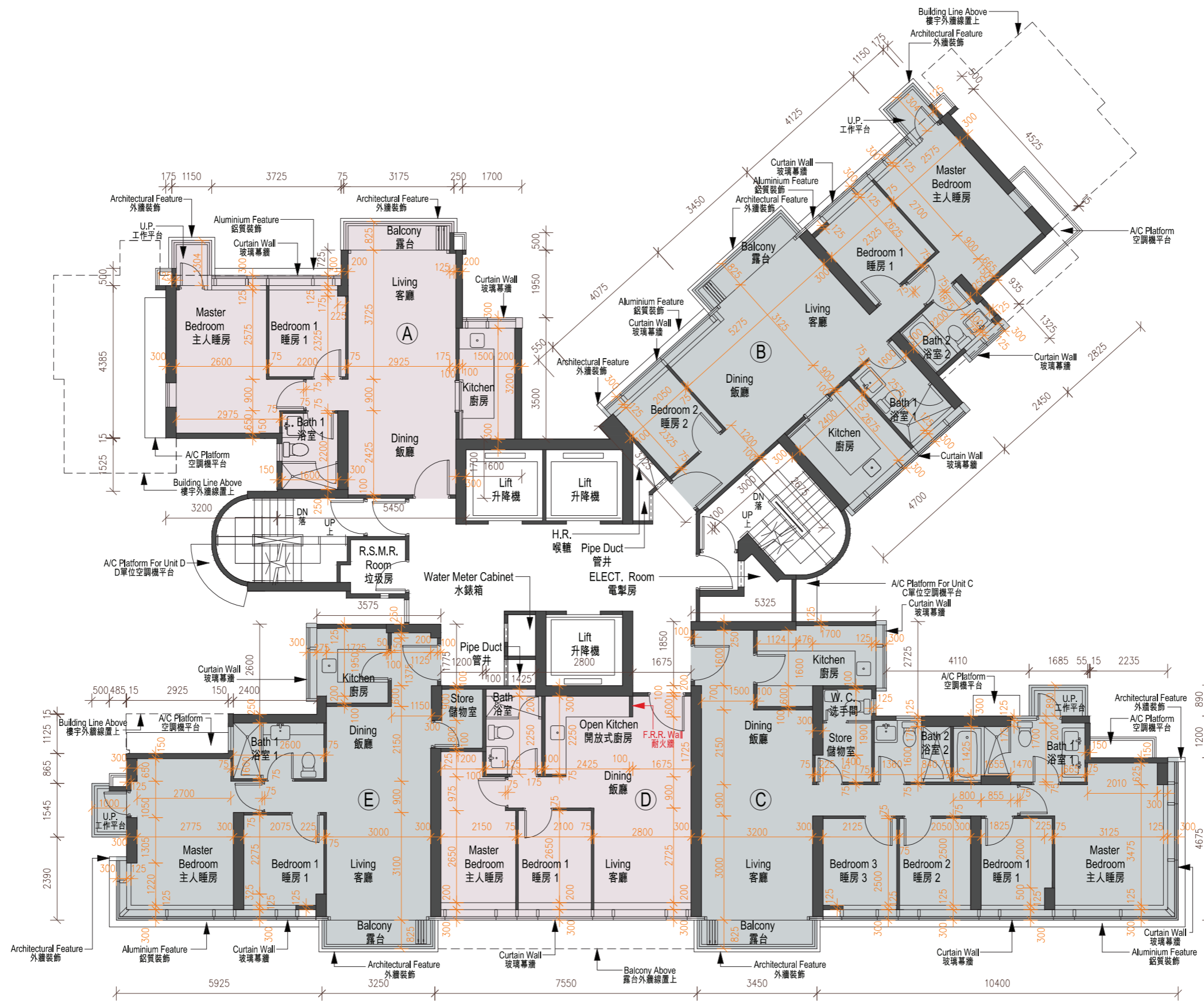

SCALE 比例 (Millimetre/ 毫米)  
0 1250 2500 3750 5000 6250

	Tower 座數	Floor 樓層	Units 單位				
			A	B	C	D	E
The thickness of the floor slabs (excluding plaster) of each residential property (mm) 每個住宅物業的樓板（不包括灰泥）的厚度（毫米）	Tower 5 第5座	17/F 17樓	125, 150	125, 150	125, 150	150, 200	125, 150
The floor-to-floor height of each residential property (mm) 每個住宅物業的層與層之間的高度（毫米）			2975, *2975	2625, 2975, *2975, *3325	2625, 2975, *2975, 3125, *3325, *3475	2975, *3325	2625, 2975, *2975, *3325

\* Inclusive of the sunken depth of the sunken electrical and mechanical zone on the floor of this floor (350mm).  
包括本層地台跌級機電層之跌級深度（350毫米）。

The internal areas of the residential properties on the upper floors will generally be slightly larger than those on the lower floors because of the reducing thickness of the structural walls on the upper floors.

因住宅物業的較高樓層的結構牆的厚度遞減，較高樓層的內部面積，一般比較低樓層的內部面積稍大。

The dimensions on the floor plan are all structural dimension in millimetres.

樓面平面圖所列之尺寸為以毫米標示之建築結構尺寸。

Note:

Please refer to page 23 of this sales brochure for legend of the terms and abbreviations in studying the floor plans of residential properties in the Development.

附註：

請參閱本售樓說明書第23頁之圖例以協助閱讀此部分的發展項目的住宅物業的樓面平面圖及其顯示之名稱和簡稱。

# FLOOR PLANS OF RESIDENTIAL PROPERTIES IN THE DEVELOPMENT

發展項目的住宅物業的樓面平面圖

## TOWER 5 第5座

### FLOOR PLAN OF 18/F 18樓平面圖

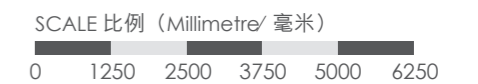

	Tower 座數	Floor 樓層	Units 單位			
			A	B	C	D
The thickness of the floor slabs (excluding plaster) of each residential property (mm) 每個住宅物業的樓板（不包括灰泥）的厚度（毫米）	Tower 5 第5座	18/F 18樓	125, 150	125, 150	125, 150	125, 150
The floor-to-floor height of each residential property (mm) 每個住宅物業的層與層之間的高度（毫米）			2625, 2975, *2975	2975, *2975	2625, 2975, *2975, *3325	2625, 2975, *2975, *3325

\* Inclusive of the sunken depth of the sunken electrical and mechanical zone on the floor of this floor (350mm).  
包括本層地台跌級機電層之跌級深度（350毫米）。

The internal areas of the residential properties on the upper floors will generally be slightly larger than those on the lower floors because of the reducing thickness of the structural walls on the upper floors.

因住宅物業的較高樓層的結構牆的厚度遞減，較高樓層的內部面積，一般比較低樓層的內部面積稍大。

The dimensions on the floor plan are all structural dimension in millimetres.

樓面平面圖所列之尺寸為以毫米標示之建築結構尺寸。

Note:

Please refer to page 23 of this sales brochure for legend of the terms and abbreviations in studying the floor plans of residential properties in the Development.

附註：

請參閱本售樓說明書第23頁之圖例以協助閱讀此部分的發展項目的住宅物業的樓面平面圖及其顯示之名稱和簡稱。

# FLOOR PLANS OF RESIDENTIAL PROPERTIES IN THE DEVELOPMENT

發展項目的住宅物業的樓面平面圖

## TOWER 5 第5座

### FLOOR PLAN OF 19/F – 23/F and 25/F – 29/F 19樓至23樓及25樓至29樓平面圖





	Tower 座數	Floor 樓層	Units 單位			
			A	B	C	D
The thickness of the floor slabs (excluding plaster) of each residential property (mm) 每個住宅物業的樓板（不包括灰泥）的厚度（毫米）	Tower 5 第5座	19/F – 23/F, 25/F – 28/F 19樓至23樓， 25樓至28樓	125, 150	125, 150	125, 150	125, 150
The floor-to-floor height of each residential property (mm) 每個住宅物業的層與層之間的高度（毫米）			2975, *2975	2975, *2975	2975, *2975	2975, *2975
The thickness of the floor slabs (excluding plaster) of each residential property (mm) 每個住宅物業的樓板（不包括灰泥）的厚度（毫米）		29/F 29樓	125, 150	125, 150, 200	125, 150	125, 150
The floor-to-floor height of each residential property (mm) 每個住宅物業的層與層之間的高度（毫米）			2775, 3125, *3125	2975, 3125, *3125, *3475	2625, 2775, *2975, 3125, *3125, *3475	2625, 2725, *3075, 3125, *3125, *3475

\* Inclusive of the sunken depth of the sunken electrical and mechanical zone on the floor of this floor (350mm).  
包括本層地台跌級機電層之跌級深度（350毫米）。

The internal areas of the residential properties on the upper floors will generally be slightly larger than those on the lower floors because of the reducing thickness of the structural walls on the upper floors.  
因住宅物業的較高樓層的結構牆的厚度遞減，較高樓層的內部面積，一般比較低樓層的內部面積稍大。

The dimensions on the floor plan are all structural dimension in millimetres.  
樓面平面圖所列之尺寸為以毫米標示之建築結構尺寸。

Note:

Please refer to page 23 of this sales brochure for legend of the terms and abbreviations in studying the floor plans of residential properties in the Development.

附註：

請參閱本售樓說明書第23頁之圖例以協助閱讀此部分的發展項目的住宅物業的樓面平面圖及其顯示之名稱和簡稱。

# FLOOR PLANS OF RESIDENTIAL PROPERTIES IN THE DEVELOPMENT

發展項目的住宅物業的樓面平面圖

## TOWER 5 第5座

### FLOOR PLAN OF 30/F 30樓平面圖



This part in Unit C (Duplex) on 30/F of Tower 5 as indicated with green wavy line ( ) has been altered by the way of exempted works under the Building Ordinance after the completion of the Development. Please refer to the floor plan on page 94A for the latest layout. 第5座30樓C單位(複式)以綠色曲線( )顯示此部份因在發展項目落成後獲《建築物條例》豁免的工程而有所改動，現狀間隔請參閱第94A頁之平面圖。

This part in Unit B (Duplex) on 30/F of Tower 5 as indicated with green wavy line ( ) has been altered by the way of exempted works under the Building Ordinance after the completion of the Development. Please refer to the floor plan on page 94A for the latest layout. 第5座30樓B單位(複式)以綠色曲線( )顯示此部份因在發展項目落成後獲《建築物條例》豁免的工程而有所改動，現狀間隔請參閱第94A頁之平面圖。

This part in lower floor of Unit C (Duplex) on 31/F of Tower 5 as indicated with green wavy line ( ) has been altered by the way of exempted works under the Building Ordinance after the completion of the Development. Please refer to the floor plan on page 94A for the latest layout. 第5座31樓C單位(複式)下層以綠色曲線( )顯示此部份因在發展項目落成後獲《建築物條例》豁免的工程而有所改動，現狀間隔請參閱第94A頁之平面圖。



TOWER 5  
第5座

FLOOR PLAN OF 30/F  
30樓平面圖



Exempted works under the Buildings Ordinance made in Unit B (Duplex) on 30/F of Tower 5: 第5座30樓B單位(複式)已完成獲《建築物條例》豁免的工程:

1. Wash basin cabinet has been provided 設置洗臉盆枱面櫃

Floor plan of Unit B on 30/F (Duplex) of Tower 5 showing latest layout 第5座30樓B單位(複式)現狀樓面平面圖

Exempted works under the Buildings Ordinance made in Unit C (Duplex) on 30/F of Tower 5: 第5座30樓C單位(複式)已完成獲《建築物條例》豁免的工程:

1. Furring wall has been provided 設置裝飾牆
2. Furring wall has been removed 拆卸裝飾牆

Floor plan of Unit C (Duplex) on 30/F of Tower 5 showing latest layout 第5座30樓C單位(複式)現狀樓面平面圖

Exempted works under the Buildings Ordinance made in lower floor of Unit C (Duplex) on 31/F of Tower 5: 第5座31樓C單位(複式)下層已完成獲《建築物條例》豁免的工程:

1. Furring wall has been provided 設置裝飾牆

Floor plan of lower floor of Unit C (Duplex) on 31/F of Tower 5 showing latest layout 第5座31樓C單位(複式)下層現狀樓面平面圖



## FLOOR PLANS OF RESIDENTIAL PROPERTIES IN THE DEVELOPMENT

### 發展項目的住宅物業的樓面平面圖

	Tower 座數	Floor 樓層	Units 單位			
			A	Lower Part of Unit B (Duplex) on 30/F 30樓B單位(複式)下層	Lower part of Unit C (Duplex) on 30/F 30樓C單位(複式)下層	Lower part of Unit C (Duplex) on 31/F 31樓C單位(複式)下層
The thickness of the floor slabs (excluding plaster) of each residential property (mm) 每個住宅物業的樓板(不包括灰泥)的厚度(毫米)	Tower 5 第5座	30/F 30樓	125, 150	150	125, 150, 200	150
The floor-to-floor height of each residential property (mm) 每個住宅物業的層與層之間的高度(毫米)			2775, 3125, *3125	3125, *3475	2725, 2775, 3125, *3125, ^3225, *3275, #3525, ^3625	3125, *3475

\* Inclusive of the sunken depth of the sunken electrical and mechanical zone on the floor of this floor (350mm).  
包括本層地台跌級機電層之跌級深度(350毫米)。

# Inclusive of the sunken depth of the sunken electrical and mechanical zone on the floor of this floor (400mm).  
包括本層地台跌級機電層之跌級深度(400毫米)。

^ Inclusive of the sunken depth of the sunken electrical and mechanical zone on the floor of this floor (500mm).  
包括本層地台跌級機電層之跌級深度(500毫米)。

The internal areas of the residential properties on the upper floors will generally be slightly larger than those on the lower floors because of the reducing thickness of the structural walls on the upper floors.

因住宅物業的較高樓層的結構牆的厚度遞減，較高樓層的內部面積，一般比較低樓層的內部面積稍大。

The dimensions on the floor plan are all structural dimension in millimetres.

樓面平面圖所列之尺寸為以毫米標示之建築結構尺寸。

Note:

Please refer to page 23 of this sales brochure for legend of the terms and abbreviations in studying the floor plans of residential properties in the Development.

附註：

請參閱本售樓說明書第23頁之圖例以協助閱讀此部分的發展項目的住宅物業的樓面平面圖及其顯示之名稱和簡稱。

TOWER 5  
第5座

FLOOR PLAN OF 31/F  
31樓平面圖



This part in upper floor of Unit B (Duplex) on 30/F of Tower 5 as indicated with green wavy line ( ) has been altered by the way of exempted works under the Building Ordinance after the completion of the Development. Please refer to the floor plan on page 96A for the latest layout.  
第5座30樓B單位(複式)上層以綠色曲線( )顯示此部份因在發展項目落成後獲《建築物條例》豁免的工程而有所改動，現狀間隔請參閱第96A頁之平面圖。

This part in Unit C (Duplex) on 31/F of Tower 5 as indicated with green wavy line ( ) has been altered by way of exempted works under the Buildings Ordinance after the completion of the Development. Please refer to the floor plan on page 96A for the latest layout.  
第5座31樓C單位(複式)以綠色曲線( )顯示此部份因在發展項目落成後獲《建築物條例》豁免的工程而有所改動，現狀間隔請參閱第96A頁之平面圖。



# FLOOR PLANS OF RESIDENTIAL PROPERTIES IN THE DEVELOPMENT

發展項目的住宅物業的樓面平面圖

## TOWER 5 第5座

### FLOOR PLAN OF 31/F 31樓平面圖



Exempted works under the Buildings Ordinance made in upper floor of Unit B (Duplex) on 30/F of Tower 5:  
第5座30樓B單位(複式)上層已完成獲《建築物條例》豁免的工程:

1. Furring wall has been removed  
拆卸裝飾牆

Floor plan of upper floor of Unit B (Duplex) on 30/F of Tower 5 showing latest layout  
第5座30樓B單位(複式)上層現狀樓面平面圖

Exempted works under the Buildings Ordinance made in Unit C (Duplex) on 31/F of Tower 5:  
第5座31樓C單位(複式)已完成獲《建築物條例》豁免的工程:

1. Furring wall has been provided  
設置裝飾牆

Floor plan of Unit C (Duplex) on 31/F of Tower 5 showing latest layout  
第5座31樓C單位(複式)現狀樓面平面圖



	Tower 座數	Floor 樓層	Units 單位			
			A	Upper part of Unit B (Duplex) on 30/F 30樓B單位(複式)上層	Upper part of Unit C (Duplex) on 30/F 30樓C單位(複式)上層	Upper part of Unit C (Duplex) on 31/F 31樓C單位(複式)上層
The thickness of the floor slabs (excluding plaster) of each residential property (mm) 每個住宅物業的樓板(不包括灰泥)的厚度(毫米)	Tower 5 第5座	31/F 31樓	150	150	150	150, 200
The floor-to-floor height of each residential property (mm) 每個住宅物業的層與層之間的高度(毫米)			2975, *3325	2975	2975	2975, *3325, #3375

\* Inclusive of the sunken depth of the sunken electrical and mechanical zone on the floor of this floor (350mm).  
包括本層地台跌級機電層之跌級深度(350毫米)。

# Inclusive of the sunken depth of the sunken electrical and mechanical zone on the floor of this floor (400mm).  
包括本層地台跌級機電層之跌級深度(400毫米)。

The internal areas of the residential properties on the upper floors will generally be slightly larger than those on the lower floors because of the reducing thickness of the structural walls on the upper floors.

因住宅物業的較高樓層的結構牆的厚度遞減，較高樓層的內部面積，一般比較低樓層的內部面積稍大。

The dimensions on the floor plan are all structural dimension in millimetres.

樓面平面圖所列之尺寸為以毫米標示之建築結構尺寸。

Note:

Please refer to page 23 of this sales brochure for legend of the terms and abbreviations in studying the floor plans of residential properties in the Development.

附註：

請參閱本售樓說明書第23頁之圖例以協助閱讀此部分的發展項目的住宅物業的樓面平面圖及其顯示之名稱和簡稱。

# FLOOR PLANS OF RESIDENTIAL PROPERTIES IN THE DEVELOPMENT

發展項目的住宅物業的樓面平面圖

## TOWER 5 第5座

### FLOOR PLAN OF R/F 天台平面圖



This part in R/F of Unit B (Duplex) on 30/F of Tower 5 as indicated with green wavy line ( ) has been altered by the way of exempted works under the Building Ordinance after the completion of the Development. Please refer to the floor plan on page 98A for the latest layout.

第5座30樓B單位(複式)天台以綠色曲線( )顯示此部份因在發展項目落成後獲《建築物條例》豁免的工程而有所改動，現狀間隔請參閱第98A頁之平面圖。

This part in R/F of Unit C (Duplex) on 31/F of Tower 5 as indicated with green wavy line ( ) has been altered by the way of exempted works under the Building Ordinance after the completion of the Development. Please refer to the floor plan on page 98A for the latest layout.

第5座31樓C單位(複式)天台以綠色曲線( )顯示此部份因在發展項目落成後獲《建築物條例》豁免的工程而有所改動，現狀間隔請參閱第98A頁之平面圖。

This part in R/F of Unit C (Duplex) on 30/F of Tower 5 as indicated with green wavy line ( ) has been altered by the way of exempted works under the Building Ordinance after the completion of the Development. Please refer to the floor plan on page 98A for the latest layout.

第5座30樓C單位(複式)天台以綠色曲線( )顯示此部份因在發展項目落成後獲《建築物條例》豁免的工程而有所改動，現狀間隔請參閱第98A頁之平面圖。

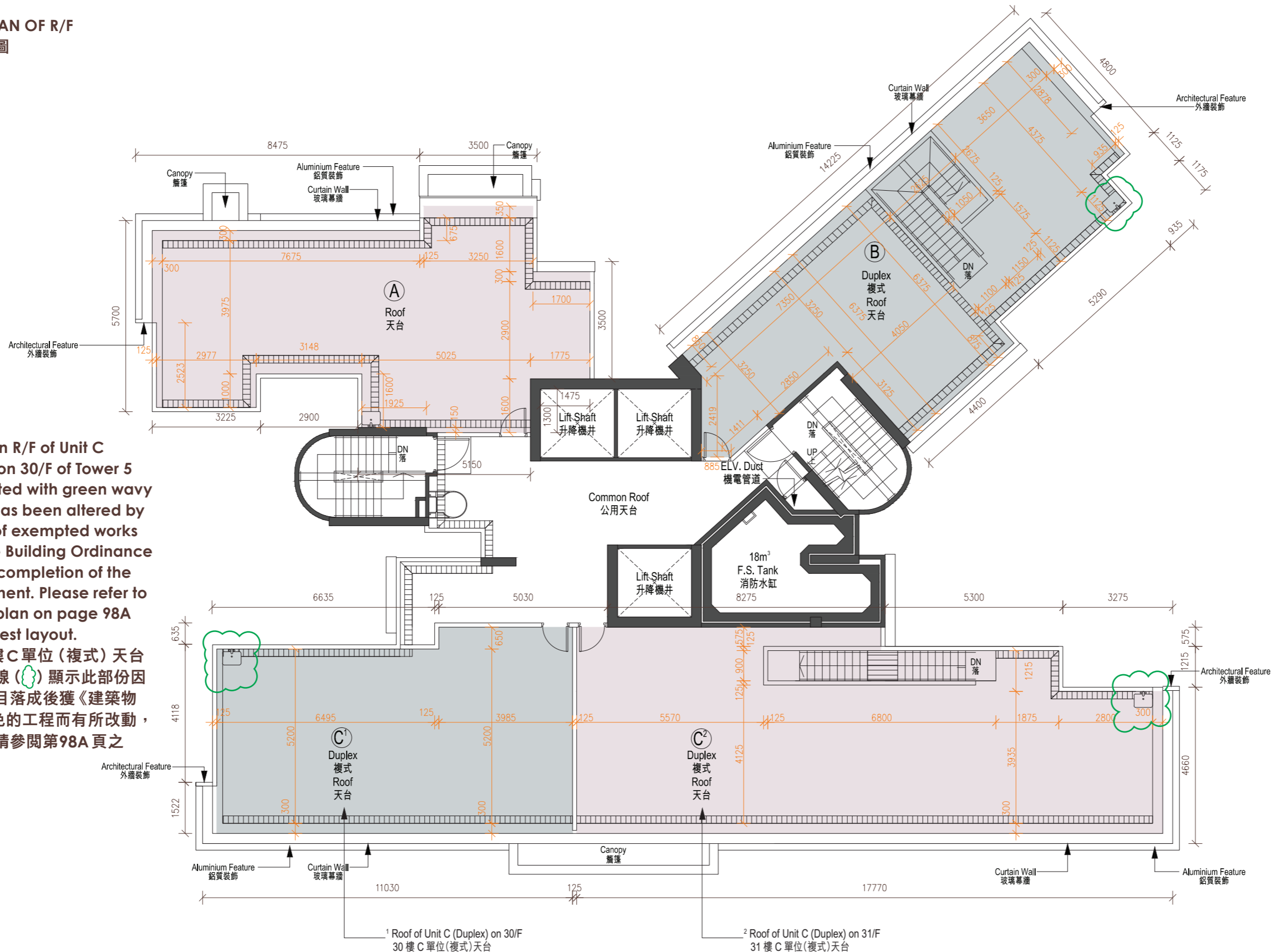

SCALE 比例 (Millimetre/ 毫米)  
0 1250 2500 3750 5000 6250



TOWER 5  
第5座

FLOOR PLAN OF R/F  
天台平面圖



Exempted works under the Buildings Ordinance made on R/F of Unit B (Duplex) on 30/F of Tower 5:  
第5座30樓B單位(複式)天台已完成獲《建築物條例》豁免的工程:

1. Sink cabinet has been provided  
設置洗滌盆櫃

Floor plan of R/F of Unit B (Duplex) on 30/F of Tower 5 showing latest layout  
第5座30樓B單位(複式)天台現狀樓面平面圖

Exempted works under the Buildings Ordinance made on R/F of Unit C (Duplex) on 31/F of Tower 5:  
第5座31樓C單位(複式)天台已完成獲《建築物條例》豁免的工程:

1. Sink cabinet has been provided  
設置洗滌盆櫃

Floor plan of R/F of Unit C (Duplex) on 31/F of Tower 5 showing latest layout  
第5座31樓C單位(複式)天台現狀樓面平面圖

Exempted works under the Buildings Ordinance made on R/F of Unit C (Duplex) on 30/F of Tower 5:  
第5座30樓C單位(複式)天台已完成獲《建築物條例》豁免的工程:

1. Sink cabinet has been provided  
設置洗滌盆櫃

Floor plan of R/F of Unit C (Duplex) on 30/F of Tower 5 showing latest layout  
第5座30樓C單位(複式)天台現狀樓面平面圖

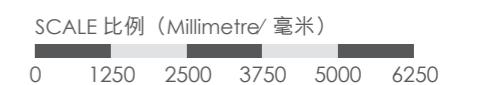
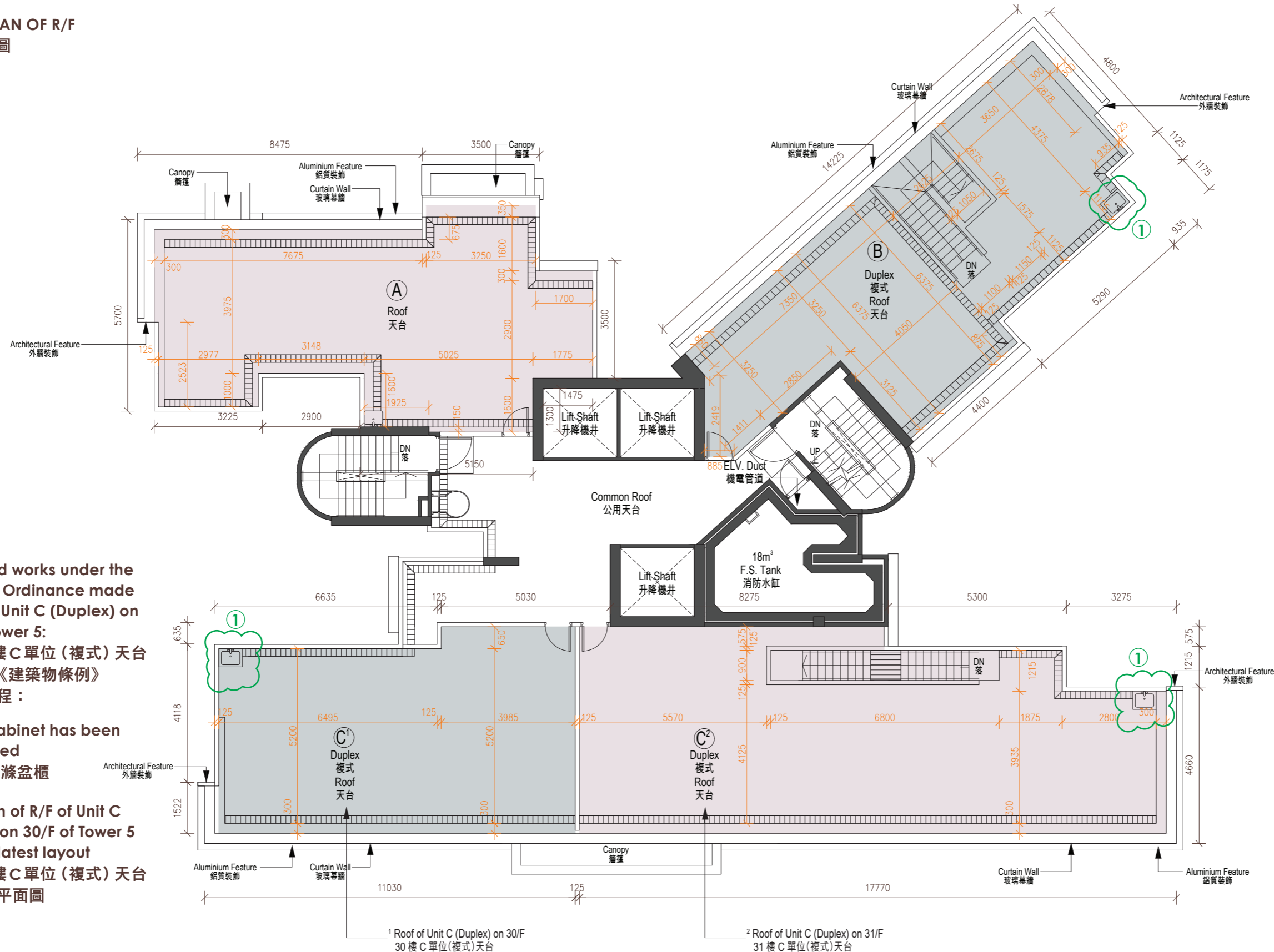

## FLOOR PLANS OF RESIDENTIAL PROPERTIES IN THE DEVELOPMENT

### 發展項目的住宅物業的樓面平面圖

The floor-to-floor height of each residential property: Not Applicable

每個住宅物業的層與層之間的高度：不適用

The thickness of the floor slabs (excluding plaster) of each residential property: Not Applicable

每個住宅物業的樓板（不包括灰泥的厚度）：不適用

The internal areas of the residential properties on the upper floors will generally be slightly larger than those on the lower floors because of the reducing thickness of the structural walls on the upper floors.

因住宅物業的較高樓層的結構牆的厚度遞減，較高樓層的內部面積，一般比較低樓層的內部面積稍大。

The dimensions on the floor plan are all structural dimension in millimetres.

樓面平面圖所列之尺寸為以毫米標示之建築結構尺寸。

Note:

Please refer to page 23 of this sales brochure for legend of the terms and abbreviations in studying the floor plans of residential properties in the Development.

附註：

請參閱本售樓說明書第23頁之圖例以協助閱讀此部分的發展項目的住宅物業的樓面平面圖及其顯示之名稱和簡稱。