



FLOOR PLANS OF RESIDENTIAL PROPERTIES IN THE PHASE
期數的住宅物業的樓面平面圖

FLOOR PLANS OF RESIDENTIAL PROPERTIES IN THE PHASE

期數的住宅物業的樓面平面圖

LEGEND OF THE TERMS AND ABBREVIATIONS USED ON FLOOR PLANS

樓面平面圖中所使用之名詞及簡稱之圖例

AC AREA FOR COMMON LOBBY	= AIR-CONDITIONER AREA FOR COMMON LOBBY	供放置公共大堂冷氣機的範圍
A/C PLATFORM	= AIR-CONDITIONER PLATFORM	冷氣機平台
A/C PLATFORM W/. METAL GRILLE	= AIR-CONDITIONER PLATFORM WITH METAL GRILLE	冷氣機平台與金屬欄柵
A.D.	= AIR DUCT	通風槽
ARCH. FEATURE	= ARCHITECTURAL FEATURE	建築裝飾
ARCH. FEATURE AT 20/F ONLY	= ARCHITECTURAL FEATURE AT 20/F ONLY	僅於20樓之建築裝飾
AREA FOR A/C UNIT	= AREA FOR AIR-CONDITIONER UNIT	放置冷氣機的範圍
AREA FOR A/C UNIT W/. METAL GRILLE	= AREA FOR AIR-CONDITIONER UNIT WITH METAL GRILLE	放置冷氣機的範圍與欄柵
AREA FOR UNDERGROUND DRAIN MAINTENANCE	= AREA FOR UNDERGROUND DRAIN MAINTENANCE	供地下排水管維修的範圍
AUTO CLOSE DOOR NOT FOR VENTILATION PURPOSE	= AUTO CLOSE DOOR NOT FOR VENTILATION PURPOSE	不作通風用途的自動關閉式門
BAL.	= BALCONY	露台
BAL. ABOVE	= BALCONY ABOVE	露台置上
BATH	= BATHROOM	浴室
BR. 2	= BEDROOM 2	睡房 2
BR. 3	= BEDROOM 3	睡房 3
BUILDING LINE AT 20/F	= BUILDING LINE AT 20/F	20樓之建築物界線
CANOPY	= CANOPY	上蓋
CANOPY OF BAL. BELOW	= CANOPY OF BALCONY BELOW	下層露台上蓋
CANOPY OF U.P. BELOW	= CANOPY OF UTILITY PLATFORM BELOW	下層工作平台上蓋
CARETAKER'S OFFICE	= CARETAKER'S OFFICE	管理員辦公室
COMMON AREA (FOR DRAIN PIPES)	= COMMON AREA (FOR DRAIN PIPES)	公共範圍(供排水渠用)
COMMON AREA (FOR RAIN WATER PIPE)	= COMMON AREA (FOR RAIN WATER PIPE)	公共範圍(供雨水渠用)
COMMON GREEN ROOF (FOR MAINTENANCE ACCESS ONLY)	= COMMON GREEN ROOF (FOR MAINTENANCE ACCESS ONLY)	公共綠化平台 (僅供維修進入)
COMMON PLANTER	= COMMON PLANTER	公共花槽
COVER OF BAL. BELOW	= COVER OF BALCONY BELOW	下層露台上蓋
COVER OF U.P. BELOW	= COVER OF UTILITY PLATFORM BELOW	下層工作平台上蓋
DIN.	= DINING ROOM	飯廳
DN	= DOWN	落
ELEC. CABLE DUCT ROOM	= ELECTRIC CABLE DUCT ROOM	電力管道房
ELEC. METER RM.	= ELECTRIC METER ROOM	電錶房
ELEC. RISER	= ELECTRIC RISER DUCT	電線上引管道
ELEC. ROOM	= ELECTRIC ROOM	電力房

Remarks:

1. There may be architectural features on external walls of some floors.
2. Common pipes exposed and/ or enclosed in cladding are located at/ adjacent to balcony and/ or flat roof and/ or garden and/ or roof and/ or utility platform and/or air-conditioning platform and/ or external wall of some residential units.
3. There are sunken slabs and/ or ceiling bulkheads and/ or false ceiling at living rooms, dining rooms, bedrooms, utility rooms, corridors, bathrooms, store rooms, lavatories, open kitchens and kitchens of some residential units for the air-conditioning system and/ or M&E services. There are exposed pipes/ ductings for air-conditioning system and/ or M&E services within some store rooms.
4. Balconies and utility platforms are non-enclosed areas.
5. Symbols of fittings and fitments shown on the floor plans, such as bathtubs, sink, water closets, shower, sink counter etc, are architectural symbols extracted from the latest approved general building plans for general indication only.

附註:

1. 部份樓層外牆設有建築裝飾。
2. 部份住宅單位的露台及/或平台及/或花園及/或天台及/或工作平台及/或冷氣機平台及/或外牆設有外露及/或面板內藏之公用喉管。
3. 部份住宅單位的客廳、飯廳、睡房、工作間、走廊、浴室、儲物房、洗手間、開放式廚房以及廚房天花有跌級樓板及/或假陣及/或假天花用以裝置冷氣系統及/或機電設備。部份儲物房內設有冷氣系統及/或機電設備之外露喉管/管道。
4. 露台及工作平台為不可封閉的地方。
5. 樓面平面圖上所顯示的形象裝置符號，例如浴缸、洗滌盆、坐廁、花灑、洗滌盆櫃等乃摘自最新的經批准的建築圖則，只作一般性標誌。

FLOOR PLANS OF RESIDENTIAL PROPERTIES IN THE PHASE

期數的住宅物業的樓面平面圖

LEGEND OF THE TERMS AND ABBREVIATIONS USED ON FLOOR PLANS

樓面平面圖中所使用之名詞及簡稱之圖例

ENTRANCE LOBBY	= ENTRANCE LOBBY	入口大堂
EMERGENCY GENERATOR ROOM	= EMERGENCY GENERATOR ROOM	緊急發電機機房
F.S. INLET	= FIRE SERVICE INLET	消防入水掣
FIXED WINDOW	= FIXED WINDOW	固定式窗戶
FLAT	= FLAT	單位
FLAT ROOF	= FLAT ROOF	平台
FLAT ROOF (COMMON)	= FLAT ROOF (COMMON)	平台 (公共)
FLAT ROOF (COMMON FOR MAINTENANCE)	= FLAT ROOF (COMMON FOR MAINTENANCE)	平台 (公共供維修用)
FRR WALL	= FIRE RESISTANCE RATING WALL	防火牆
FUEL TANK ROOM	= FUEL TANK ROOM	貯油房
GARDEN	= GARDEN	花園
H.R.	= HOSE REEL	消防喉轆
H.R. AT L/L	= HOSE REEL AT LOW LEVEL	消防喉轆於低位
INTAKE VENT	= INTAKE VENT	通風進風口
KIT.	= KITCHEN	廚房
LAV.	= LAVATORY	洗手間
LIFT	= LIFT	升降機
LIFT LOBBY	= LIFT LOBBY	升降機大堂
LIFT MACHINE ROOM	= LIFT MACHINE ROOM	升降機機房
LIV.	= LIVING ROOM	客廳
M. BATH	= MASTER BATHROOM	主人浴室
M.B.R.	= MASTER BEDROOM	主人睡房
MAINTENANCE FLAT ROOF (COMMON)	= MAINTENANCE FLAT ROOF (COMMON)	供維修用平台 (公共)
MAINTENANCE ROOF (COMMON)	= MAINTENANCE ROOF (COMMON)	供維修用天台 (公共)
METAL GRILLE	= METAL GRILLE	金屬欄柵
OPEN KIT.	= OPEN KITCHEN	開放式廚房
P.D.	= PIPE DUCT	管道槽
PLANTER	= PLANTER	花槽
POTABLE & FLUSHING WATER PUMP ROOM	= POTABLE & FLUSHING WATER PUMP ROOM	飲用水及沖廁水泵房
R.C. FEATURE	= REINFORCED CONCRETE FEATURE	鋼筋混凝土裝飾
R.C. FEATURE BELOW	= REINFORCED CONCRETE FEATURE BELOW	鋼筋混凝土裝飾置下
R.C. FINS	= REINFORCED CONCRETE FINS	鋼筋混凝土鰭
ROOF	= ROOF	天台
ROOF (COMMON)	= ROOF (COMMON)	天台 (公共)

Remarks:





1. There may be architectural features on external walls of some floors.
2. Common pipes exposed and/ or enclosed in cladding are located at/ adjacent to balcony and/ or flat roof and/ or garden and/ or roof and/ or utility platform and/or air-conditioning platform and/ or external wall of some residential units.
3. There are sunken slabs and/ or ceiling bulkheads and/ or false ceiling at living rooms, dining rooms, bedrooms, utility rooms, corridors, bathrooms, store rooms, lavatories, open kitchens and kitchens of some residential units for the air-conditioning system and/ or M&E services. There are exposed pipes/ ductings for air-conditioning system and/ or M&E services within some store rooms.
4. Balconies and utility platforms are non-enclosed areas.
5. Symbols of fittings and fitments shown on the floor plans, such as bathtubs, sink, water closets, shower, sink counter etc, are architectural symbols extracted from the latest approved general building plans for general indication only.

附註:

1. 部份樓層外牆設有建築裝飾。
2. 部份住宅單位的露台及/或平台及/或花園及/或天台及/或工作平台及/或冷氣機平台及/或外牆設有外露及/或面板內藏之公用喉管。
3. 部份住宅單位的客廳、飯廳、睡房、工作間、走廊、浴室、儲物房、洗手間、開放式廚房以及廚房天花有跌級樓板及/或假陣及/或假天花用以裝置冷氣系統及/或機電設備。部份儲物房內設有冷氣系統及/或機電設備之外露喉管/管道。
4. 露台及工作平台為不可封閉的地方。
5. 樓面平面圖上所顯示的形象裝置符號，例如浴缸、洗滌盆、坐廁、花灑、洗滌盆櫃等乃摘自最新的經批准的建築圖則，只作一般性標誌。

LEGEND OF THE TERMS AND ABBREVIATIONS USED ON FLOOR PLANS

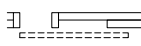
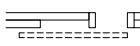
樓面平面圖中所使用之名詞及簡稱之圖例

R.S.M.R.R.	= REFUSE STORAGE AND MATERIAL RECOVERY ROOM	垃圾及物料回收房
R.S.M.R.R. FAN ROOM	= REFUSE STORAGE AND MATERIAL RECOVERY ROOM FAN ROOM	垃圾及物料回收房風扇房
S.	= STOVE	煮食爐
SHUTTLE LIFT LOBBY	= SHUTTLE LIFT LOBBY	穿梭升降機大堂
SPR. CONTROL VALVE & SPR. INLET	= SPRINKLER CONTROL VALVE AND SPRINKLER INLET	灑水控制閥及灑水入水掣
SPR. CONTROL VALVE & SPR. INLET & F.S. INLET	= SPRINKLER CONTROL VALVE AND SPRINKLER INLET AND FIRE SERVICES INLET	灑水控制閥及灑水入水掣及消防入水掣
STONE FEATURE	= STONE FEATURE	石裝飾
STORE	= STORE ROOM	儲物房
TEL.	= TELEPHONE DUCT	電訊設備槽
TEL. / ELV.	= TELEPHONE DUCT / EXTRA-LOW VOLTAGE CABLE DUCT	電訊設備槽 / 特低壓電線槽
TRANSFER PLATE ABOVE	= TRANSFER PLATE ABOVE	轉換層置上
TRANSFORMER ROOM	= TRANSFORMER ROOM	變壓器房
UP	= UP	上
U.P.	= UTILITY PLATFORM	工作平台
U.P. ABOVE	= UTILITY PLATFORM ABOVE	工作平台置上
UTILITY ROOM	= UTILITY ROOM	工作間
VENT SHAFT	= VENTILATION SHAFT	通風豎井
VERTICAL ACOUSTIC FIN	= VERTICAL ACOUSTIC FIN	垂直隔聲簾
W.M.C.	= WATER METER CABINET	水錶櫃
WATER METER CABINET	= WATER METER CABINET	水錶櫃
WATER METER RM.	= WATER METER ROOM	水錶房
	= MAINTENANCE WINDOW (MAINTENANCE ONLY NOT FOR VENTILATION PURPOSE)	維修窗戶 (不作通風用途)
	= WINDOW WITH SLIDING PANEL BEHIND (ACOUSTIC WINDOW (BAFFLE TYPE))	背面裝設滑動嵌板的窗戶 (減音窗(擋音式))
	= DOOR WITH SLIDING PANEL BEHIND (ACOUSTIC SLIDING PANEL)	背面裝設滑動嵌板的門 (減音滑動嵌板)
	= DOOR WITH SLIDING PANEL BEHIND (ACOUSTIC SLIDING PANEL)	背面裝設滑動嵌板的門 (減音滑動嵌板)
		
		

Remarks:

- There may be architectural features on external walls of some floors.
- Common pipes exposed and/ or enclosed in cladding are located at/ adjacent to balcony and/ or flat roof and/ or garden and/ or roof and/ or utility platform and/or air-conditioning platform and/ or external wall of some residential units.
- There are sunken slabs and/ or ceiling bulkheads and/ or false ceiling at living rooms, dining rooms, bedrooms, utility rooms, corridors, bathrooms, store rooms, lavatories, open kitchens and kitchens of some residential units for the air-conditioning system and/ or M&E services. There are exposed pipes/ ductings for air-conditioning system and/ or M&E services within some store rooms.
- Balconies and utility platforms are non-enclosed areas.
- Symbols of fittings and fitments shown on the floor plans, such as bathtubs, sink, water closets, shower, sink counter etc, are architectural symbols extracted from the latest approved general building plans for general indication only.

附註:

- 部份樓層外牆設有建築裝飾。
- 部份住宅單位的露台及/或平台及/或花園及/或天台及/或工作平台及/或冷氣機平台及/或外牆設有外牆及/或面板內藏之公用喉管。
- 部份住宅單位的客廳、飯廳、睡房、工作間、走廊、浴室、儲物房、洗手間、開放式廚房以及廚房天花有跌級樓板及/或假陣及/或假天花用以裝置冷氣系統及/或機電設備。部份儲物房內設有冷氣系統及/或機電設備之外露喉管/管道。
- 露台及工作平台為不可封閉的地方。
- 樓面平面圖上所顯示的形象裝置符號，例如浴缸、洗滌盆、坐廁、花灑、洗滌盆櫃等乃摘自最新的經批准的建築圖則，只作一般性標誌。

FLOOR PLANS OF RESIDENTIAL PROPERTIES IN THE PHASE

期數的住宅物業的樓面平面圖

Block Name 大廈名稱	Floor 樓層	Flat 單位	Floor-to-floor height of each residential property (mm) 每個住宅物業的層與層之間的高度(毫米)	The thickness of the floor slabs (excluding plaster) of each residential property (mm) 每個住宅物業的樓板(不包括灰泥)的厚度(毫米)
Tower 8 第8座	G/F 地下	A2	3200, 3250, 3375, 3500, 4150	150
		A3	3200, 3375, 3500, 4150	150
		A5	3200, 3250, 3375, 3500, 4150	150

- The internal areas of the residential properties on the upper floors will generally be slightly larger than those on the lower floors because of the reducing thickness of the structural walls on the upper floors. (This does not apply to the residential properties in the Phase because the design of the Phase does not involve reducing thickness of structural walls of residential properties on the upper floors and hence internal areas of those residential properties will not be increased.)

- 因住宅物業的較高的樓層結構牆的厚度遞減，較高樓層的內部面積，一般比較低樓層的內部面積稍大。(不適用於期數內的住宅物業，因期數的設計是不牽涉較高樓層的住宅物業的結構牆的厚度遞減，因此，該等住宅物業的內部面積不會增加。)

Notes:

- The dimensions of floor plans are all structural dimensions in millimetre.
- Please refer to Page AL 01-03 of this sales brochure for remarks and legend of the terms and abbreviations shown on this floor plan.
- Dotted line in a residential unit with open kitchen delineates the extent of open kitchen area.

 Extent of Open Kitchen Area

備註:

- 樓面平面圖所列之尺寸數字為以毫米標示之建築結構尺寸。
- 請參閱本售樓說明書第 AL01-03頁之附註及圖例以協助解讀此部份的平面圖及其顯示之名詞及簡稱。
- 設有開放式廚房的住宅單位內所顯示的虛線代表開放式廚房範圍。

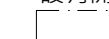
 開放式廚房範圍

Tower 8 G/F Floor Plan

第8座 地下樓面平面圖

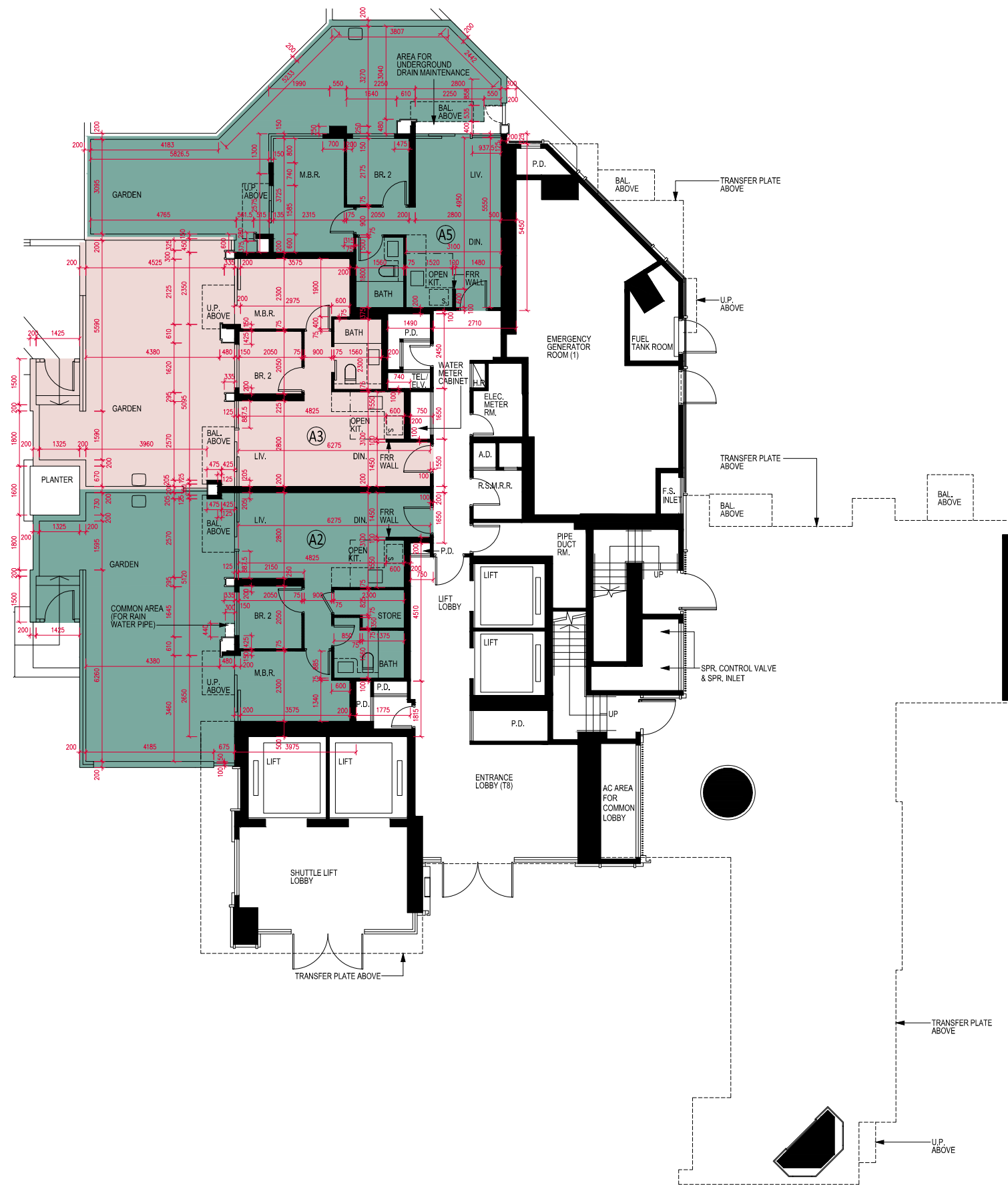
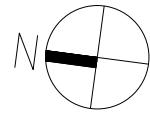

Scale 比例: 0M (米) 5M (米) 10M (米)

FLOOR PLANS OF RESIDENTIAL PROPERTIES IN THE PHASE

期數的住宅物業的樓面平面圖

Block Name 大廈名稱	Floor 樓層	Flat 單位	Floor-to-floor height of each residential property (mm) 每個住宅物業的層與層之間的高度(毫米)	The thickness of the floor slabs (excluding plaster) of each residential property (mm) 每個住宅物業的樓板(不包括灰泥)的厚度(毫米)
Tower 8 第8座	1/F 1樓	A2	2850, 2900, 3025, 3150	150
		A3	2850, 3025, 3150	150
		A5	2850, 2900, 3025, 3150	150

- The internal areas of the residential properties on the upper floors will generally be slightly larger than those on the lower floors because of the reducing thickness of the structural walls on the upper floors. (This does not apply to the residential properties in the Phase because the design of the Phase does not involve reducing thickness of structural walls of residential properties on the upper floors and hence internal areas of those residential properties will not be increased.)

- 因住宅物業的較高的樓層結構牆的厚度遞減，較高樓層的內部面積，一般比較低樓層的內部面積稍大。(不適用於期數內的住宅物業，因期數的設計是不牽涉較高樓層的住宅物業的結構牆的厚度遞減，因此，該等住宅物業的內部面積不會增加。)

Notes:

- The dimensions of floor plans are all structural dimensions in millimetre.
- Please refer to Page AL 01-03 of this sales brochure for remarks and legend of the terms and abbreviations shown on this floor plan.
- Dotted line in a residential unit with open kitchen delineates the extent of open kitchen area.

 Extent of Open Kitchen Area

備註:

- 樓面平面圖所列之尺寸數字為以毫米標示之建築結構尺寸。
- 請參閱本售樓說明書第 AL01-03頁之附註及圖例以協助解讀此部份的平面圖及其顯示之名詞及簡稱。
- 設有開放式廚房的住宅單位內所顯示的虛線代表開放式廚房範圍。

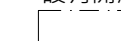
 開放式廚房範圍

Tower 8 1/F Floor Plan 第8座 1樓樓面平面圖

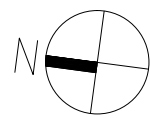

Scale 比例: 0M (米) 5M (米) 10M (米)

FLOOR PLANS OF RESIDENTIAL PROPERTIES IN THE PHASE

期數的住宅物業的樓面平面圖

Block Name 大廈名稱	Floor 樓層	Flat 單位	Floor-to-floor height of each residential property (mm) 每個住宅物業的層與層之間的高度(毫米)	The thickness of the floor slabs (excluding plaster) of each residential property (mm) 每個住宅物業的樓板(不包括灰泥)的厚度(毫米)
Tower 8 第8座	2/F 2樓	A1	2725, 2775, 2900, 3025, 3325	150
		A2	2725, 2775, 2900, 3025	150
		A3	2725, 2900, 3025	150
		A5	2725, 2775, 2900, 3025	150
		A6	2725, 2775, 2900, 3025	150
		B1	2725, 2900, 3025, 4325	150
		B2	2725, 2775, 2850, 2900, 3025, 3325	150
		B3	2725, 2775, 2900, 3025	150
		B5	2725, 2775, 2900, 3025	150

- The internal areas of the residential properties on the upper floors will generally be slightly larger than those on the lower floors because of the reducing thickness of the structural walls on the upper floors. (This does not apply to the residential properties in the Phase because the design of the Phase does not involve reducing thickness of structural walls of residential properties on the upper floors and hence internal areas of those residential properties will not be increased.)

- 因住宅物業的較高的樓層結構牆的厚度遞減，較高樓層的內部面積，一般比較低樓層的內部面積稍大。(不適用於期數內的住宅物業，因期數的設計是不牽涉較高樓層的住宅物業的結構牆的厚度遞減。因此，該等住宅物業的內部面積不會增加。)

Notes:

- The dimensions of floor plans are all structural dimensions in millimetre.
- Please refer to Page AL 01-03 of this sales brochure for remarks and legend of the terms and abbreviations shown on this floor plan.
- Dotted line in a residential unit with open kitchen delineates the extent of open kitchen area.

 Extent of Open Kitchen Area

備註:

- 樓面平面圖所列之尺寸數字為以毫米標示之建築結構尺寸。
- 請參閱本售樓說明書第 AL01-03頁之附註及圖例以協助解讀此部份的平面圖及其顯示之名詞及簡稱。
- 設有開放式廚房的住宅單位內所顯示的虛線代表開放式廚房範圍。

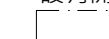
 開放式廚房範圍

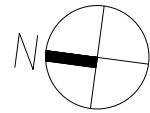

Tower 8 2/F Floor Plan 第8座 2樓樓面平面圖

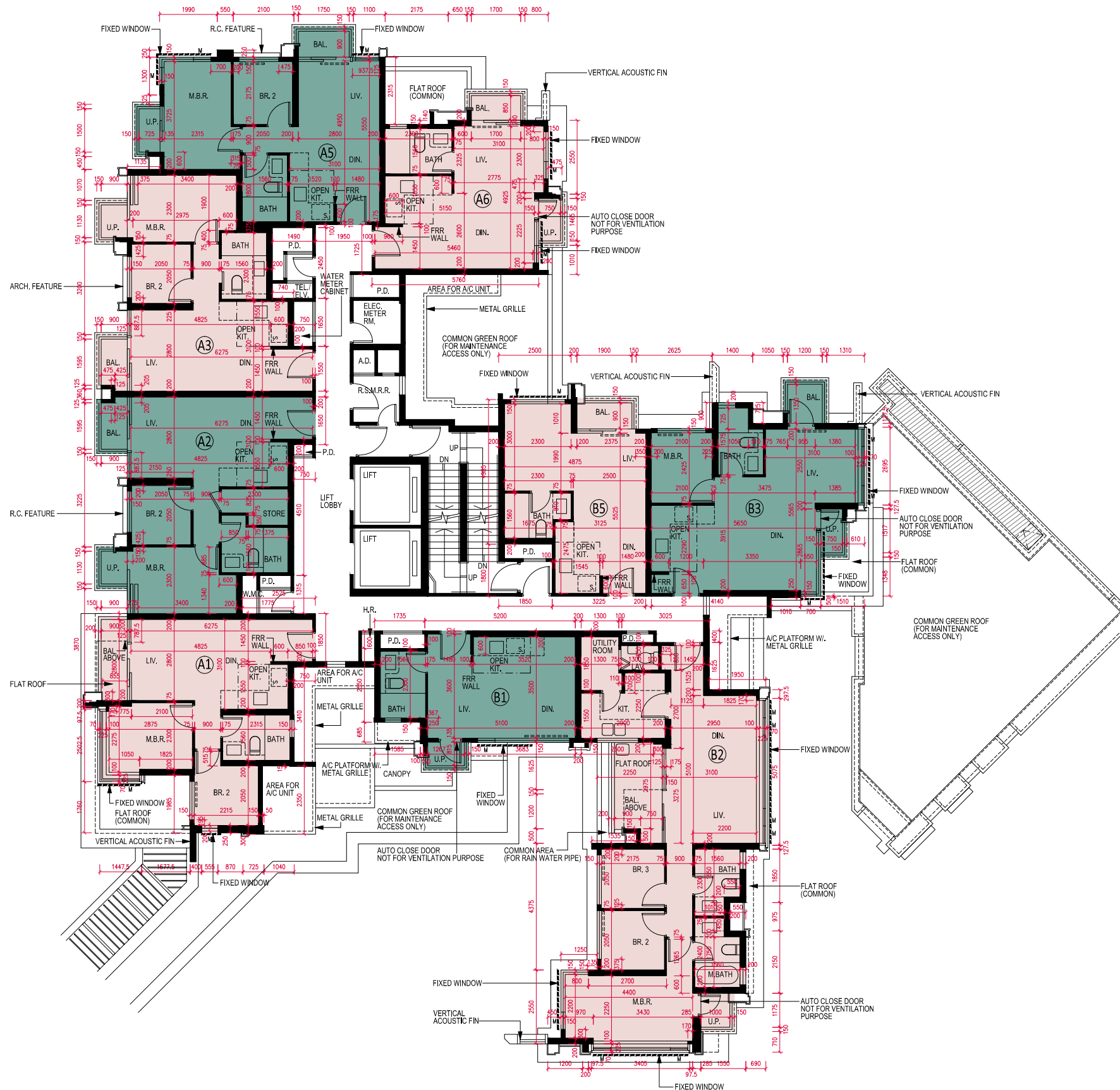

Scale 比例: 0M (米) 5M (米) 10M (米)

FLOOR PLANS OF RESIDENTIAL PROPERTIES IN THE PHASE

期數的住宅物業的樓面平面圖

Block Name 大廈名稱	Floor 樓層	Flat 單位	Floor-to-floor height of each residential property (mm) 每個住宅物業的層與層之間的高度(毫米)	The thickness of the floor slabs (excluding plaster) of each residential property (mm) 每個住宅物業的樓板(不包括灰泥)的厚度(毫米)
Tower 8 第8座	3/F, 5/F - 12/F, 15/F & 16/F 3樓、5樓至12樓、 15樓及16樓	A1	2725, 2775, 2900, 3025	150
		A2	2725, 2775, 2900, 3025	150
		A3	2725, 2900, 3025	150
		A5	2725, 2775, 2900, 3025	150
		A6	2725, 2775, 2900, 3025	150
		B1	2725, 2900, 3025	150
		B2	2725, 2775, 2850, 2900, 3025	150
		B3	2725, 2775, 2900, 3025	150
		B5	2725, 2775, 2900, 3025	150

- The internal areas of the residential properties on the upper floors will generally be slightly larger than those on the lower floors because of the reducing thickness of the structural walls on the upper floors. (This does not apply to the residential properties in the Phase because the design of the Phase does not involve reducing thickness of structural walls of residential properties on the upper floors and hence internal areas of those residential properties will not be increased.)

- 因住宅物業的較高的樓層結構牆的厚度遞減，較高樓層的內部面積，一般比較低樓層的內部面積稍大。(不適用於期數內的住宅物業，因期數的設計是不牽涉較高樓層的住宅物業的結構牆的厚度遞減。因此，該等住宅物業的內部面積不會增加。)

Notes:

- The dimensions of floor plans are all structural dimensions in millimetre.
- Please refer to Page AL 01-03 of this sales brochure for remarks and legend of the terms and abbreviations shown on this floor plan.
- Dotted line in a residential unit with open kitchen delineates the extent of open kitchen area.

 Extent of Open Kitchen Area

備註:

- 樓面平面圖所列之尺寸數字為以毫米標示之建築結構尺寸。
- 請參閱本售樓說明書第 AL01-03頁之附註及圖例以協助解讀此部份的平面圖及其顯示之名詞及簡稱。
- 設有開放式廚房的住宅單位內所顯示的虛線代表開放式廚房範圍。

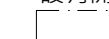
 開放式廚房範圍

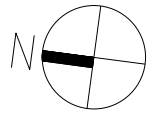

Tower 8 3/F, 5/F-12/F, 15/F & 16/F Floor Plan 第8座 3樓, 5樓至12樓, 15樓 及 16樓樓面平面圖

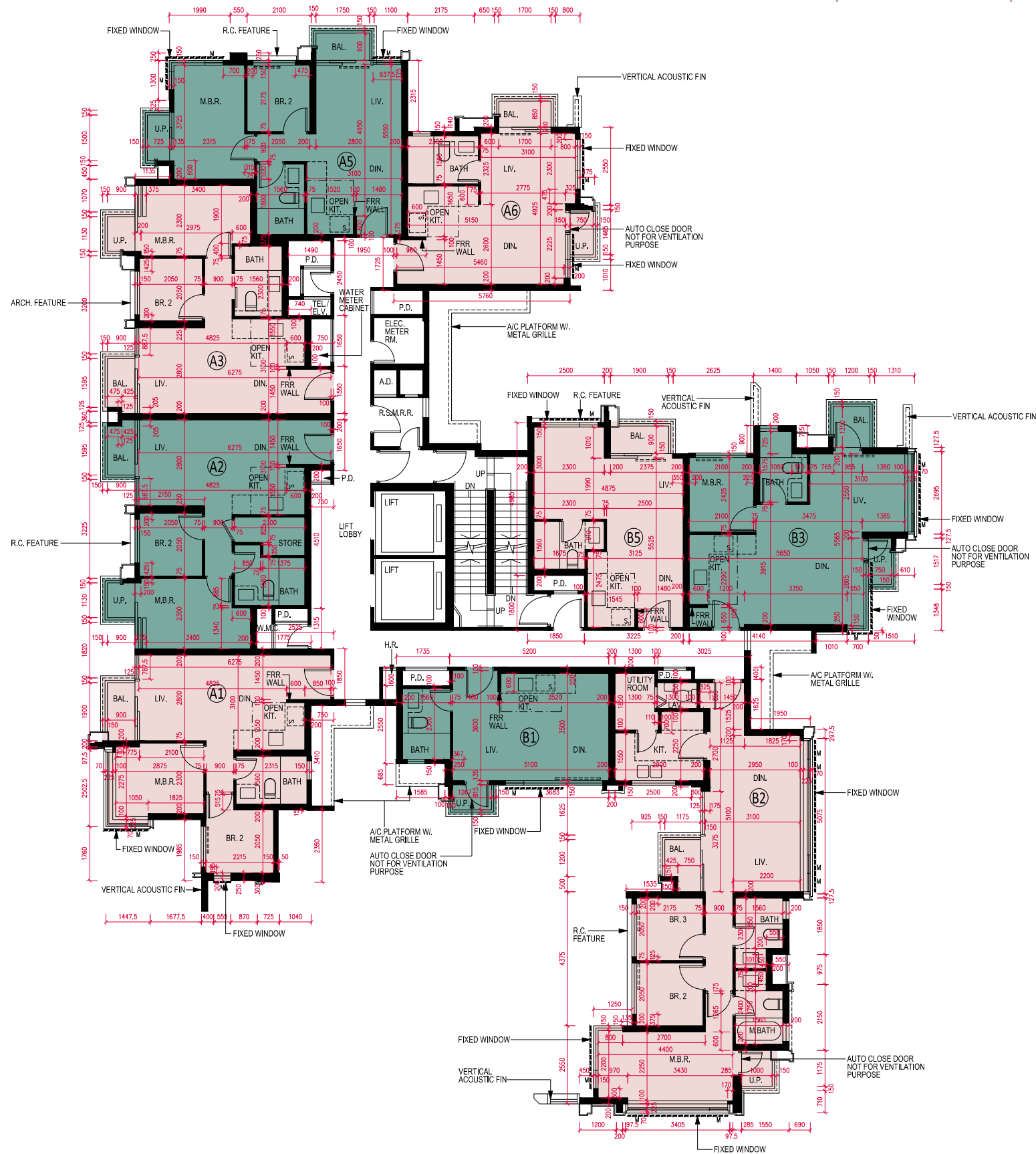

Scale 比例: 0M (米) 5M (米) 10M (米)

FLOOR PLANS OF RESIDENTIAL PROPERTIES IN THE PHASE

期數的住宅物業的樓面平面圖

Block Name 大廈名稱	Floor 樓層	Flat 單位	Floor-to-floor height of each residential property (mm) 每個住宅物業的層與層之間的高度(毫米)	The thickness of the floor slabs (excluding plaster) of each residential property (mm) 每個住宅物業的樓板(不包括灰泥)的厚度(毫米)
Tower 8 第8座	17/F - 18/F 17樓至18樓	A1	2725, 2775, 2900, 3025	150
		A2	2725, 2775, 2900, 3025	150
		A3	2725, 2900, 3025	150
		A5	2725, 2775, 2900, 3025	150
		A6	2725, 2775, 2900, 3025	150
		B1	2725, 2900, 3025	150
		B2	2725, 2775, 2850, 2900, 3025	150
		B3	2725, 2775, 2900, 3025	150
		B5	2725, 2775, 2900, 3025	150
	19/F 19樓	A1	2900, 3025, 3150	150, 275
		A2	3025, 3150	150
		A3	2850, 3025, 3150	150
		A5	2850, 2900, 3025, 3150	150
		A6	2850, 2900, 3025, 3150	150
		B1	2725, 3025, 3150	150, 275
		B2	2850, 2900, 2975, 3025, 3150	150
		B3	2850, 2900, 3025, 3150	150
		B5	2850, 2900, 3025, 3150	150

- The internal areas of the residential properties on the upper floors will generally be slightly larger than those on the lower floors because of the reducing thickness of the structural walls on the upper floors. (This does not apply to the residential properties in the Phase because the design of the Phase does not involve reducing thickness of structural walls of residential properties on the upper floors and hence internal areas of those residential properties will not be increased.)

Notes:

- The dimensions of floor plans are all structural dimensions in millimetre.
- Please refer to Page AL 01-03 of this sales brochure for remarks and legend of the terms and abbreviations shown on this floor plan.
- Dotted line in a residential unit with open kitchen delineates the extent of open kitchen area.

 Extent of Open Kitchen Area

- 因住宅物業的較高的樓層結構牆的厚度遞減，較高樓層的內部面積，一般比較低樓層的內部面積稍大。(不適用於期數內的住宅物業，因期數的設計是不牽涉較高樓層的住宅物業的結構牆的厚度遞減。因此，該等住宅物業的內部面積不會增加。)

備註:

- 樓面平面圖所列之尺寸數字為以毫米標示之建築結構尺寸。
- 請參閱本售樓說明書第 AL01-03頁之附註及圖例以協助解讀此部份的平面圖及其顯示之名詞及簡稱。
- 設有開放式廚房的住宅單位內所顯示的虛線代表開放式廚房範圍。

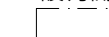
 開放式廚房範圍

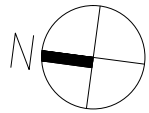

Tower 8 17/F-19/F Floor Plan 第8座 17樓至19樓樓面平面圖

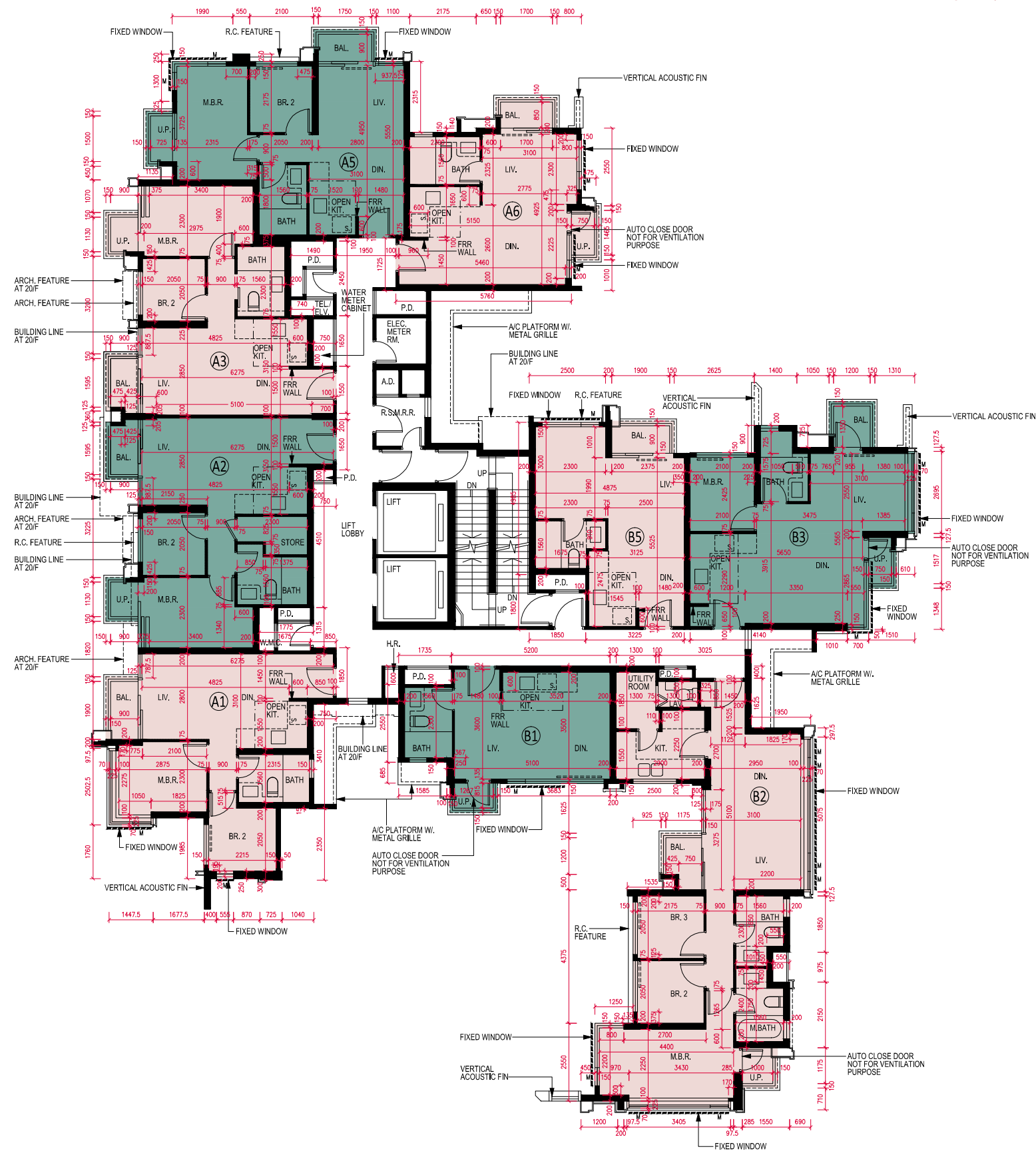

Scale 比例: 0M (米) 5M (米) 10M (米)

FLOOR PLANS OF RESIDENTIAL PROPERTIES IN THE PHASE

期數的住宅物業的樓面平面圖

Block Name 大廈名稱	Floor 樓層	Flat 單位	Floor-to-floor height of each residential property (mm) 每個住宅物業的層與層之間的高度(毫米)	The thickness of the floor slabs (excluding plaster) of each residential property (mm) 每個住宅物業的樓板(不包括灰泥)的厚度(毫米)
Tower 8 第8座	20/F 20樓	A1	2850, 2900, 2975, 3025, 3150	150, 175
		A5	2850, 2900, 3025, 3150	150
		A6	2850, 2900, 3025, 3150	150
		B2	2850, 2900, 2975, 3025, 3150	150
		B3	2850, 2900, 3025, 3150	150
		B5	2850, 2900, 3025, 3150	150

- The internal areas of the residential properties on the upper floors will generally be slightly larger than those on the lower floors because of the reducing thickness of the structural walls on the upper floors. (This does not apply to the residential properties in the Phase because the design of the Phase does not involve reducing thickness of structural walls of residential properties on the upper floors and hence internal areas of those residential properties will not be increased.)

- 因住宅物業的較高的樓層結構牆的厚度遞減，較高樓層的內部面積，一般比較低樓層的內部面積稍大。(不適用於期數內的住宅物業，因期數的設計是不牽涉較高樓層的住宅物業的結構牆的厚度遞減。因此，該等住宅物業的內部面積不會增加。)

Notes:

- The dimensions of floor plans are all structural dimensions in millimetre.
- Please refer to Page AL 01-03 of this sales brochure for remarks and legend of the terms and abbreviations shown on this floor plan.
- Dotted line in a residential unit with open kitchen delineates the extent of open kitchen area.

 Extent of Open Kitchen Area

備註:

- 樓面平面圖所列之尺寸數字為以毫米標示之建築結構尺寸。
- 請參閱本售樓說明書第 AL01-03頁之附註及圖例以協助解讀此部份的平面圖及其顯示之名詞及簡稱。
- 設有開放式廚房的住宅單位內所顯示的虛線代表開放式廚房範圍。

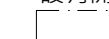
 開放式廚房範圍

Tower 8 20/F Floor Plan 第8座 20樓樓面平面圖

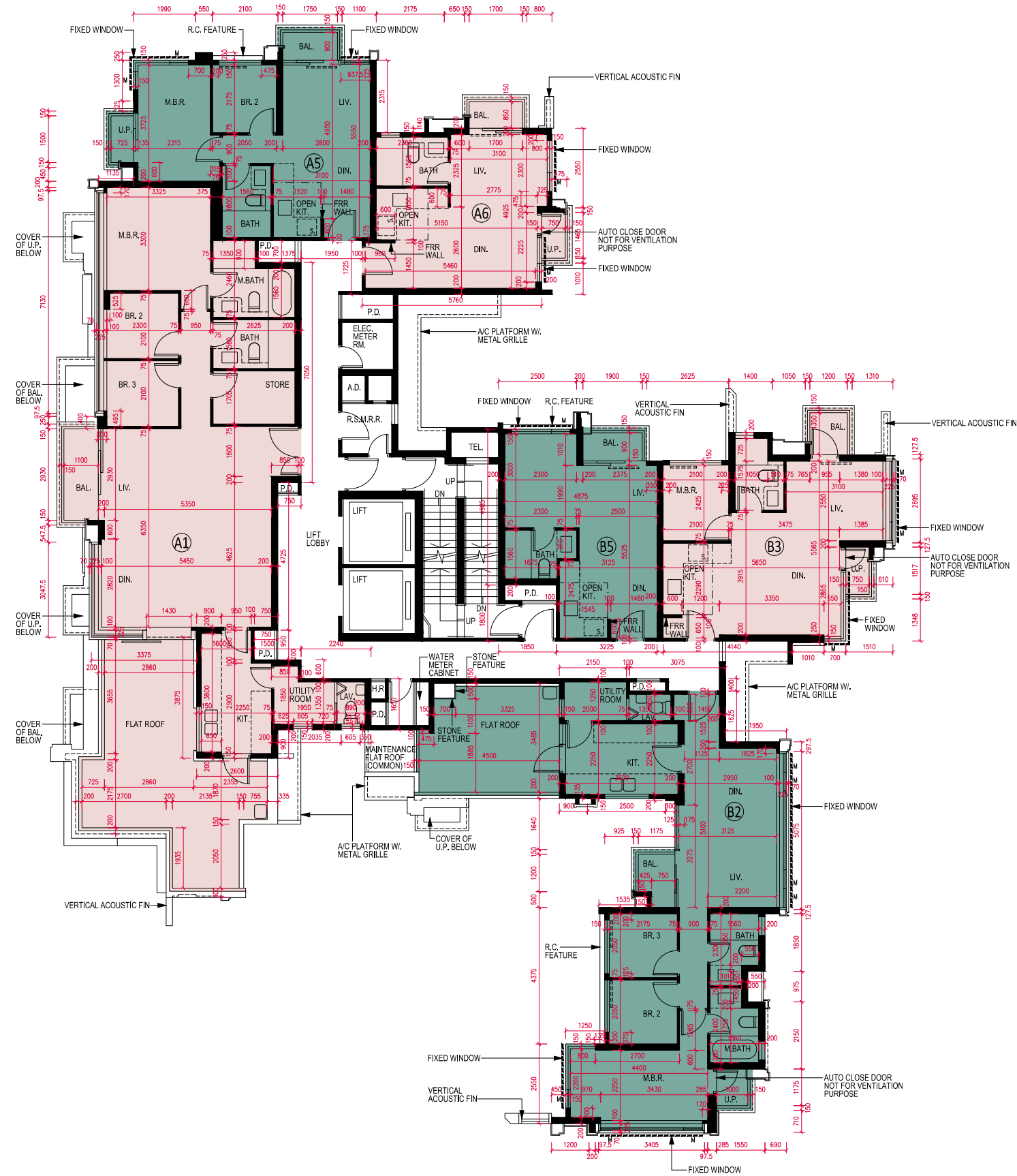
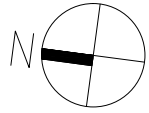

Scale 比例: 0M (米) 5M (米) 10M (米)

FLOOR PLANS OF RESIDENTIAL PROPERTIES IN THE PHASE

期數的住宅物業的樓面平面圖

Block Name 大廈名稱	Floor 樓層	Flat 單位	Floor-to-floor height of each residential property (mm) 每個住宅物業的層與層之間的高度(毫米)	The thickness of the floor slabs (excluding plaster) of each residential property (mm) 每個住宅物業的樓板(不包括灰泥)的厚度(毫米)
Tower 8 第8座	21/F 21樓	A1	2930, 3225, 3575	150, 175, 525
		A5	3225, 3615	150, 540
		A6	3225, 3615	150, 540
		B2	3225	150
		B3	3225	150
		B5	3225, 3615, 3765	150, 540, 690

- The internal areas of the residential properties on the upper floors will generally be slightly larger than those on the lower floors because of the reducing thickness of the structural walls on the upper floors. (This does not apply to the residential properties in the Phase because the design of the Phase does not involve reducing thickness of structural walls of residential properties on the upper floors and hence internal areas of those residential properties will not be increased.)

- 因住宅物業的較高的樓層結構牆的厚度遞減，較高樓層的內部面積，一般比較低樓層的內部面積稍大。(不適用於期數內的住宅物業，因期數的設計是不牽涉較高樓層的住宅物業的結構牆的厚度遞減。因此，該等住宅物業的內部面積不會增加。)

Notes:

- The dimensions of floor plans are all structural dimensions in millimetre.
- Please refer to Page AL 01-03 of this sales brochure for remarks and legend of the terms and abbreviations shown on this floor plan.
- Dotted line in a residential unit with open kitchen delineates the extent of open kitchen area.

 Extent of Open Kitchen Area

備註:

- 樓面平面圖所列之尺寸數字為以毫米標示之建築結構尺寸。
- 請參閱本售樓說明書第 AL01-03頁之附註及圖例以協助解讀此部份的平面圖及其顯示之名詞及簡稱。
- 設有開放式廚房的住宅單位內所顯示的虛線代表開放式廚房範圍。

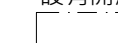
 開放式廚房範圍

Tower 8 21/F Floor Plan 第8座 21樓樓面平面圖

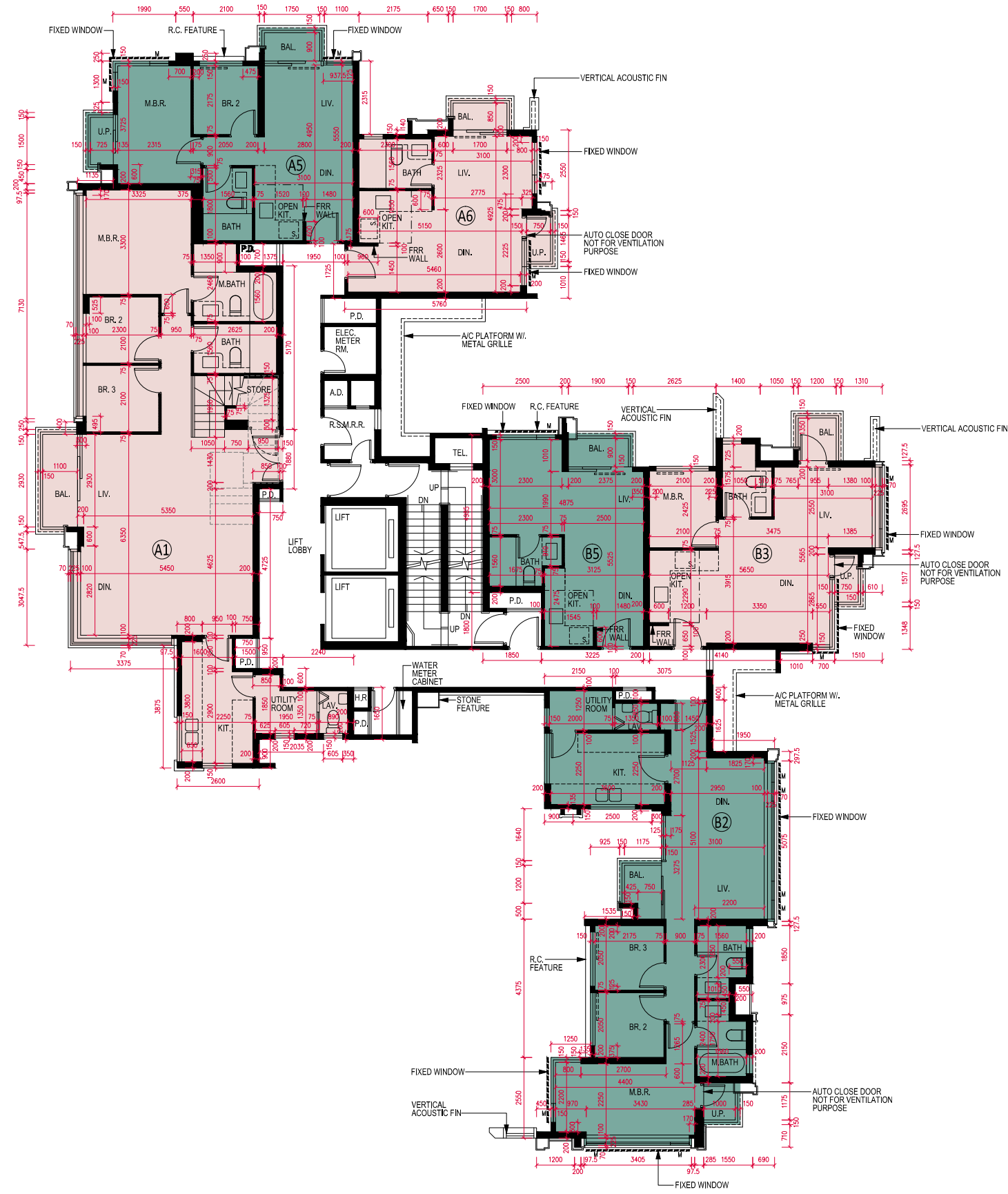
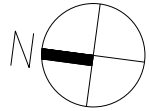

Scale 比例: 0M (米) 5M (米) 10M (米)

FLOOR PLANS OF RESIDENTIAL PROPERTIES IN THE PHASE

期數的住宅物業的樓面平面圖

Block Name 大廈名稱	Floor 樓層	Flat 單位	Floor-to-floor height of each residential property (mm) 每個住宅物業的層與層之間的高度(毫米)	The thickness of the floor slabs (excluding plaster) of each residential property (mm) 每個住宅物業的樓板(不包括灰泥)的厚度(毫米)
Tower 8 第8座	Roof 天台	A1	Not Applicable 不適用	Not Applicable 不適用
		A6	Not Applicable 不適用	Not Applicable 不適用
		B2	Not Applicable 不適用	Not Applicable 不適用
		B3	Not Applicable 不適用	Not Applicable 不適用

- The internal areas of the residential properties on the upper floors will generally be slightly larger than those on the lower floors because of the reducing thickness of the structural walls on the upper floors. (This does not apply to the residential properties in the Phase because the design of the Phase does not involve reducing thickness of structural walls of residential properties on the upper floors and hence internal areas of those residential properties will not be increased.)

- 因住宅物業的較高的樓層結構牆的厚度遞減，較高樓層的內部面積，一般比較低樓層的內部面積稍大。(不適用於期數內的住宅物業，因期數的設計是不牽涉較高樓層的住宅物業的結構牆的厚度遞減。因此，該等住宅物業的內部面積不會增加。)

Notes:

- The dimensions of floor plans are all structural dimensions in millimetre.
- Please refer to Page AL 01-03 of this sales brochure for remarks and legend of the terms and abbreviations shown on this floor plan.
- Dotted line in a residential unit with open kitchen delineates the extent of open kitchen area.

 Extent of Open Kitchen Area

備註:

- 樓面平面圖所列之尺寸數字為以毫米標示之建築結構尺寸。
- 請參閱本售樓說明書第 AL01-03頁之附註及圖例以協助解讀此部份的平面圖及其顯示之名詞及簡稱。
- 設有開放式廚房的住宅單位內所顯示的虛線代表開放式廚房範圍。

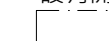
 開放式廚房範圍

Tower 8 R/F Floor Plan

第8座 天台樓面平面圖

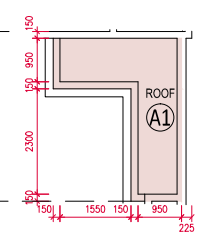
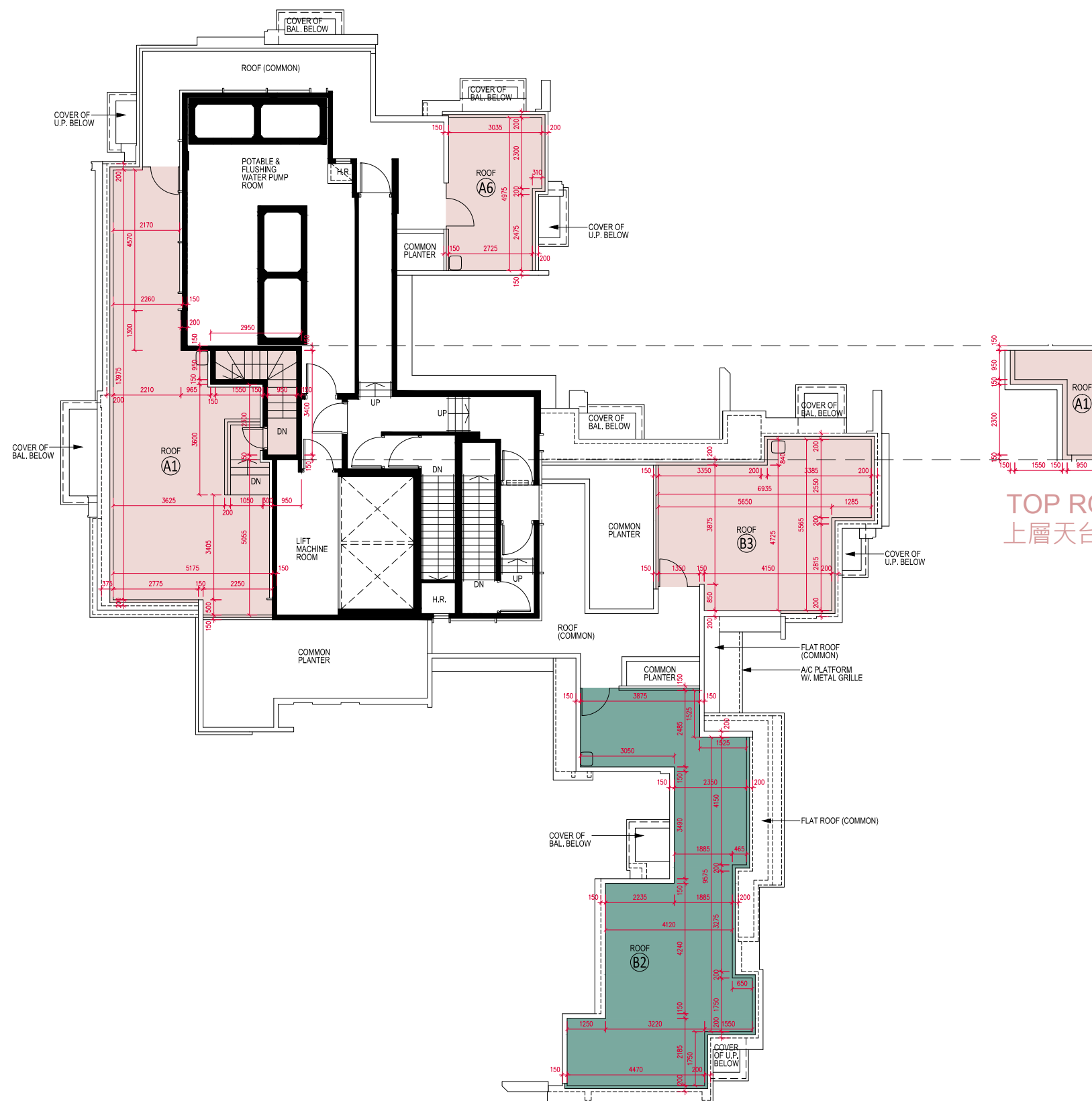
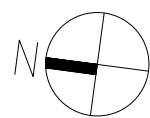

TOP ROOF PART PLAN
上層天台局部平面圖

Scale 比例: 0M (米) 5M (米) 10M (米)

FLOOR PLANS OF RESIDENTIAL PROPERTIES IN THE PHASE

期數的住宅物業的樓面平面圖

Block Name 大廈名稱	Floor 樓層	Flat 單位	Floor-to-floor height of each residential property (mm) 每個住宅物業的層與層之間的高度(毫米)	The thickness of the floor slabs (excluding plaster) of each residential property (mm) 每個住宅物業的樓板(不包括灰泥)的厚度(毫米)
Tower 9 第9座	G/F 地下	A1	3200, 3250, 3325, 3375, 3500, 4150	150
		A2	3200, 3250, 3325, 3375, 3500, 4150, 4700	150
		A5	3200, 3250, 3375, 3500, 4150	150
		B1	3200, 3500, 4150	150
		B2	3200, 3500, 4150	150
		B3	3200, 3375, 3500, 4150	150
		B6	3200, 3250, 3375, 3500	150

- The internal areas of the residential properties on the upper floors will generally be slightly larger than those on the lower floors because of the reducing thickness of the structural walls on the upper floors. (This does not apply to the residential properties in the Phase because the design of the Phase does not involve reducing thickness of structural walls of residential properties on the upper floors and hence internal areas of those residential properties will not be increased.)

- 因住宅物業的較高的樓層結構牆的厚度遞減，較高樓層的內部面積，一般比較低樓層的內部面積稍大。(不適用於期數內的住宅物業，因期數的設計是不牽涉較高樓層的住宅物業的結構牆的厚度遞減。因此，該等住宅物業的內部面積不會增加。)

Notes:

- The dimensions of floor plans are all structural dimensions in millimetre.
- Please refer to Page AL 01-03 of this sales brochure for remarks and legend of the terms and abbreviations shown on this floor plan.
- Dotted line in a residential unit with open kitchen delineates the extent of open kitchen area.

 Extent of Open Kitchen Area

備註:

- 樓面平面圖所列之尺寸數字為以毫米標示之建築結構尺寸。
- 請參閱本售樓說明書第 AL01-03頁之附註及圖例以協助解讀此部份的平面圖及其顯示之名詞及簡稱。
- 設有開放式廚房的住宅單位內所顯示的虛線代表開放式廚房範圍。

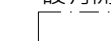
 開放式廚房範圍

Tower 9 G/F Floor Plan 第9座 地下樓面平面圖

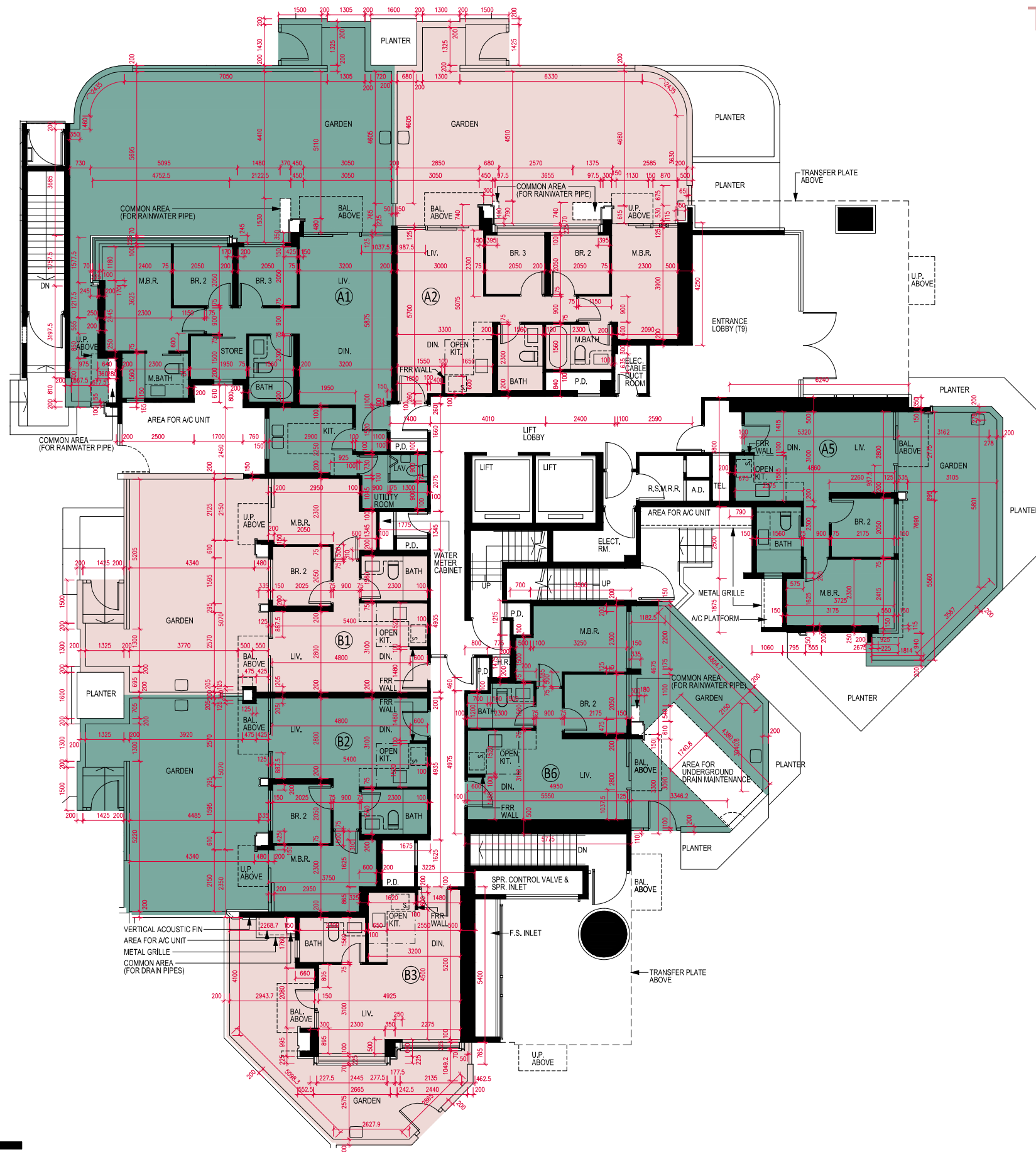
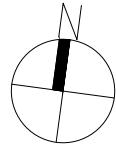

Scale 比例: 0M (米) 5M (米) 10M (米)

FLOOR PLANS OF RESIDENTIAL PROPERTIES IN THE PHASE

期數的住宅物業的樓面平面圖

Block Name 大廈名稱	Floor 樓層	Flat 單位	Floor-to-floor height of each residential property (mm) 每個住宅物業的層與層之間的高度(毫米)	The thickness of the floor slabs (excluding plaster) of each residential property (mm) 每個住宅物業的樓板(不包括灰泥)的厚度(毫米)
Tower 9 第9座	1/F 1樓	A1	2850, 2900, 2975, 3025, 3150	150
		A2	2850, 2900, 2975, 3025, 3150	150
		A5	2850, 2900, 3025, 3150	150
		B1	2850, 3150	150
		B2	2850, 3150	150
		B3	2850, 3025, 3150	150
		B6	2850, 2900, 3025, 3150	150

- The internal areas of the residential properties on the upper floors will generally be slightly larger than those on the lower floors because of the reducing thickness of the structural walls on the upper floors. (This does not apply to the residential properties in the Phase because the design of the Phase does not involve reducing thickness of structural walls of residential properties on the upper floors and hence internal areas of those residential properties will not be increased.)

- 因住宅物業的較高的樓層結構牆的厚度遞減，較高樓層的內部面積，一般比較低樓層的內部面積稍大。(不適用於期數內的住宅物業，因期數的設計是不牽涉較高樓層的住宅物業的結構牆的厚度遞減。因此，該等住宅物業的內部面積不會增加。)

Notes:

- The dimensions of floor plans are all structural dimensions in millimetre.
- Please refer to Page AL 01-03 of this sales brochure for remarks and legend of the terms and abbreviations shown on this floor plan.
- Dotted line in a residential unit with open kitchen delineates the extent of open kitchen area.

 Extent of Open Kitchen Area

備註:

- 樓面平面圖所列之尺寸數字為以毫米標示之建築結構尺寸。
- 請參閱本售樓說明書第 AL01-03頁之附註及圖例以協助解讀此部份的平面圖及其顯示之名詞及簡稱。
- 設有開放式廚房的住宅單位內所顯示的虛線代表開放式廚房範圍。

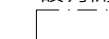
 開放式廚房範圍

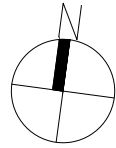

Tower 9 1/F Floor Plan 第9座 1樓樓面平面圖

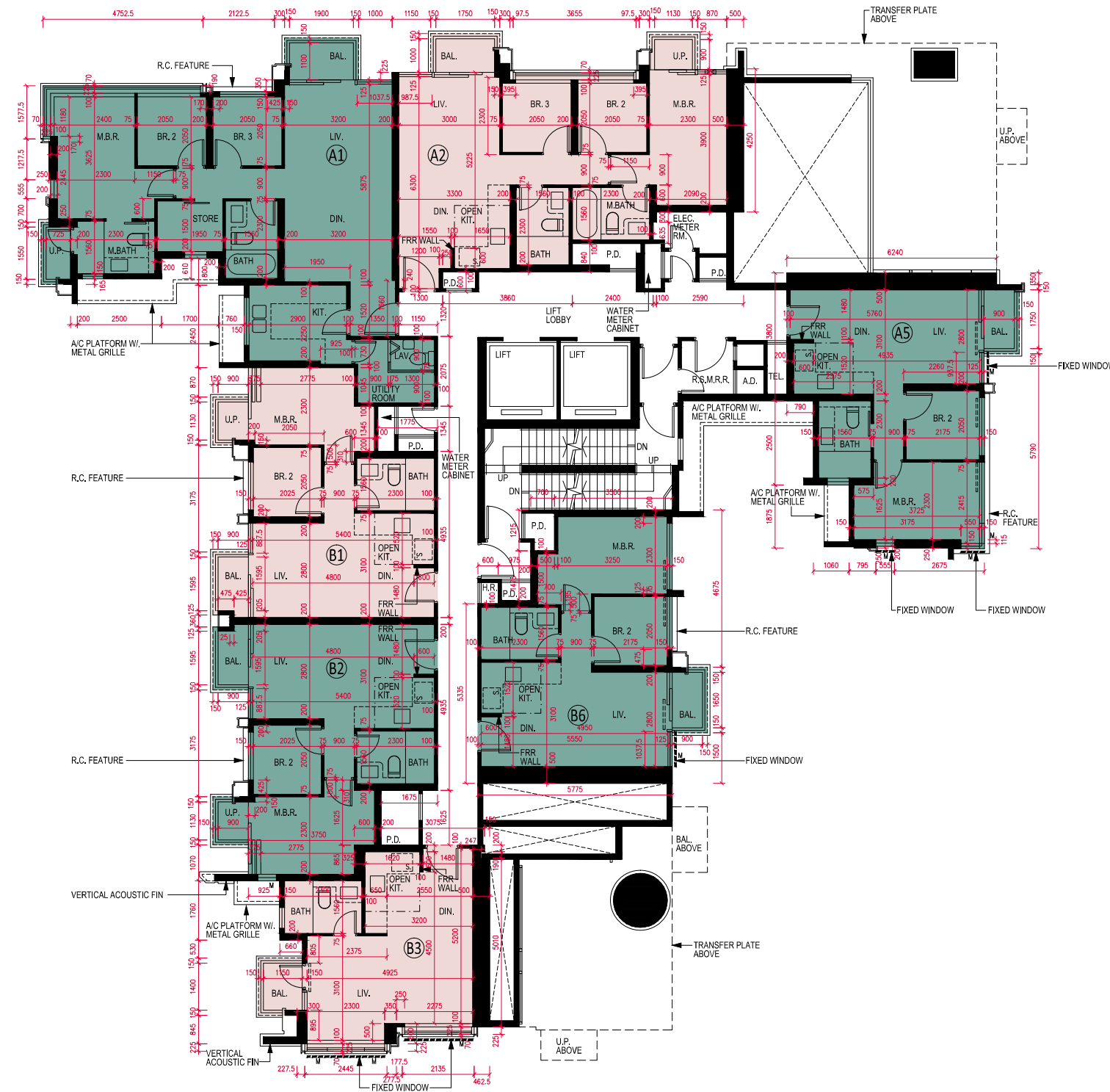

Scale 比例: 0M (米) 5M (米) 10M (米)

FLOOR PLANS OF RESIDENTIAL PROPERTIES IN THE PHASE

期數的住宅物業的樓面平面圖

Block Name 大廈名稱	Floor 樓層	Flat 單位	Floor-to-floor height of each residential property (mm) 每個住宅物業的層與層之間的高度(毫米)	The thickness of the floor slabs (excluding plaster) of each residential property (mm) 每個住宅物業的樓板(不包括灰泥)的厚度(毫米)
Tower 9 第9座	2/F 2樓	A1	2725, 2775, 2850, 2900, 3025	150
		A2	2725, 2775, 2850, 2900, 3025	150
		A3	2725, 3025, 3325	150
		A5	2725, 2775, 2900, 3025	150
		B1	2725, 3025	150
		B2	2725, 3025	150
		B3	2725, 2900, 3025	150
		B5	2725, 2775, 2900, 3025	150
		B6	2725, 2775, 2900, 3025	150

- The internal areas of the residential properties on the upper floors will generally be slightly larger than those on the lower floors because of the reducing thickness of the structural walls on the upper floors. (This does not apply to the residential properties in the Phase because the design of the Phase does not involve reducing thickness of structural walls of residential properties on the upper floors and hence internal areas of those residential properties will not be increased.)

- 因住宅物業的較高的樓層結構牆的厚度遞減，較高樓層的內部面積，一般比較低樓層的內部面積稍大。(不適用於期數內的住宅物業，因期數的設計是不牽涉較高樓層的住宅物業的結構牆的厚度遞減。因此，該等住宅物業的內部面積不會增加。)

Notes:

- The dimensions of floor plans are all structural dimensions in millimetre.
- Please refer to Page AL 01-03 of this sales brochure for remarks and legend of the terms and abbreviations shown on this floor plan.
- Dotted line in a residential unit with open kitchen delineates the extent of open kitchen area.

 Extent of Open Kitchen Area

備註:

- 樓面平面圖所列之尺寸數字為以毫米標示之建築結構尺寸。
- 請參閱本售樓說明書第 AL01-03頁之附註及圖例以協助解讀此部份的平面圖及其顯示之名詞及簡稱。
- 設有開放式廚房的住宅單位內所顯示的虛線代表開放式廚房範圍。

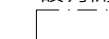
 開放式廚房範圍

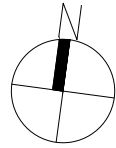

Tower 9 2/F Floor Plan 第9座 2樓樓面平面圖



Scale 比例: 0M (米) 5M (米) 10M (米)

FLOOR PLANS OF RESIDENTIAL PROPERTIES IN THE PHASE

期數的住宅物業的樓面平面圖

Block Name 大廈名稱	Floor 樓層	Flat 單位	Floor-to-floor height of each residential property (mm) 每個住宅物業的層與層之間的高度(毫米)	The thickness of the floor slabs (excluding plaster) of each residential property (mm) 每個住宅物業的樓板(不包括灰泥)的厚度(毫米)
Tower 9 第9座	3/F, 5/F - 12/F, 15/F & 16/F 3樓、5樓至12樓、 15樓及16樓	A1	2725, 2775, 2850, 2900, 3025	150
		A2	2725, 2775, 2850, 2900, 3025	150
		A3	2725, 3025	150
		A5	2725, 2775, 2900, 3025	150
		B1	2725, 3025	150
		B2	2725, 3025	150
		B3	2725, 2900, 3025	150
		B5	2725, 2775, 2900, 3025	150
		B6	2725, 2775, 2900, 3025	150

- The internal areas of the residential properties on the upper floors will generally be slightly larger than those on the lower floors because of the reducing thickness of the structural walls on the upper floors. (This does not apply to the residential properties in the Phase because the design of the Phase does not involve reducing thickness of structural walls of residential properties on the upper floors and hence internal areas of those residential properties will not be increased.)

- 因住宅物業的較高的樓層結構牆的厚度遞減，較高樓層的內部面積，一般比較低樓層的內部面積稍大。(不適用於期數內的住宅物業，因期數的設計是不牽涉較高樓層的住宅物業的結構牆的厚度遞減。因此，該等住宅物業的內部面積不會增加。)

Notes:

- The dimensions of floor plans are all structural dimensions in millimetre.
- Please refer to Page AL 01-03 of this sales brochure for remarks and legend of the terms and abbreviations shown on this floor plan.
- Dotted line in a residential unit with open kitchen delineates the extent of open kitchen area.

 Extent of Open Kitchen Area

備註:

- 樓面平面圖所列之尺寸數字為以毫米標示之建築結構尺寸。
- 請參閱本售樓說明書第 AL01-03頁之附註及圖例以協助解讀此部份的平面圖及其顯示之名詞及簡稱。
- 設有開放式廚房的住宅單位內所顯示的虛線代表開放式廚房範圍。

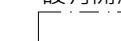
 開放式廚房範圍

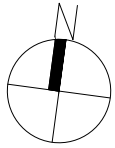

Tower 9 3/F, 5/F-12/F, 15/F & 16/F Floor Plan 第9座 3樓, 5樓至12樓, 15樓 及 16樓樓面平面圖



Scale 比例: 0M (米) 5M (米) 10M (米)

FLOOR PLANS OF RESIDENTIAL PROPERTIES IN THE PHASE

期數的住宅物業的樓面平面圖

Block Name 大廈名稱	Floor 樓層	Flat 單位	Floor-to-floor height of each residential property (mm) 每個住宅物業的層與層之間的高度(毫米)	The thickness of the floor slabs (excluding plaster) of each residential property (mm) 每個住宅物業的樓板(不包括灰泥)的厚度(毫米)
Tower 9 第9座	17/F - 18/F 17樓至18樓	A1	2725, 2850, 2900, 3025	150
		A2	2725, 2775, 2850, 2900, 3025	150
		A3	2725, 3025	150
		A5	2725, 2775, 2900, 3025	150
		B1	2725, 3025	150
		B2	2725, 3025	150
		B3	2725, 2900, 3025	150
		B5	2725, 2775, 2900, 3025	150
		B6	2725, 2775, 2900, 3025	150
	19/F 19樓	A1	2850, 2900, 3025, 3150	150
		A2	2850, 3150	150
		A3	2850, 3150	150
		A5	2850, 2900, 3025, 3150	150
		B1	2850, 3150	150
		B2	2850, 3150	150
		B3	2850, 3025, 3150	150
		B5	2850, 2900, 3025, 3150	150
		B6	2850, 2900, 3025, 3150	150

- The internal areas of the residential properties on the upper floors will generally be slightly larger than those on the lower floors because of the reducing thickness of the structural walls on the upper floors. (This does not apply to the residential properties in the Phase because the design of the Phase does not involve reducing thickness of structural walls of residential properties on the upper floors and hence internal areas of those residential properties will not be increased.)

Notes:

- The dimensions of floor plans are all structural dimensions in millimetre.
- Please refer to Page AL 01-03 of this sales brochure for remarks and legend of the terms and abbreviations shown on this floor plan.
- Dotted line in a residential unit with open kitchen delineates the extent of open kitchen area.

 Extent of Open Kitchen Area

- 因住宅物業的較高的樓層結構牆的厚度遞減，較高樓層的內部面積，一般比較低樓層的內部面積稍大。(不適用於期數內的住宅物業，因期數的設計是不牽涉較高樓層的住宅物業的結構牆的厚度遞減。因此，該等住宅物業的內部面積不會增加。)

備註:

- 樓面平面圖所列之尺寸數字為以毫米標示之建築結構尺寸。
- 請參閱本售樓說明書第 AL01-03頁之附註及圖例以協助解讀此部份的平面圖及其顯示之名詞及簡稱。
- 設有開放式廚房的住宅單位內所顯示的虛線代表開放式廚房範圍。

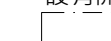
 開放式廚房範圍

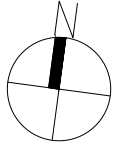

Tower 9 17/F-19/F Floor Plan 第9座 17樓至19樓樓面平面圖

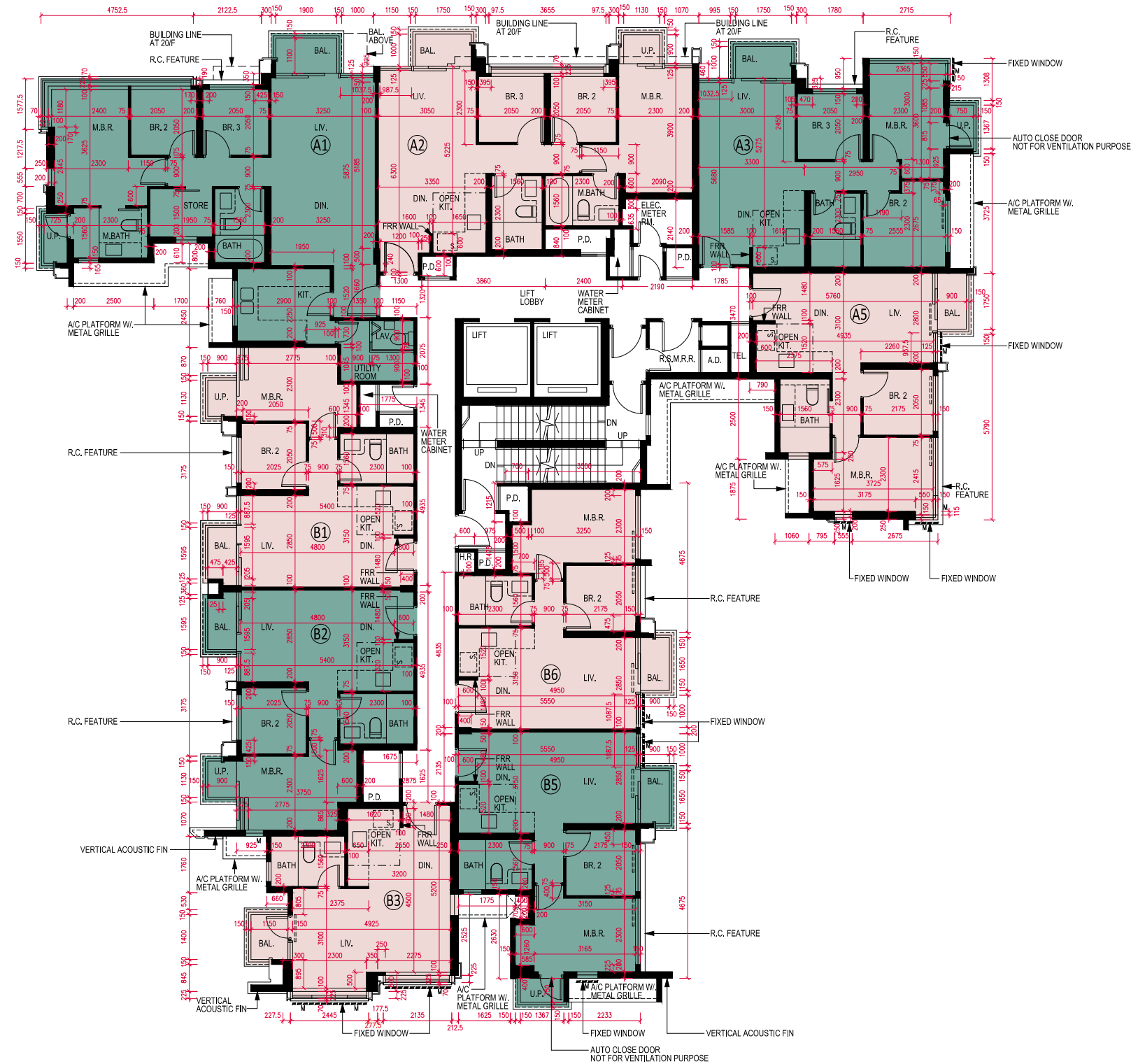

Scale 比例: 0M (米) 5M (米) 10M (米)

FLOOR PLANS OF RESIDENTIAL PROPERTIES IN THE PHASE

期數的住宅物業的樓面平面圖

Block Name 大廈名稱	Floor 樓層	Flat 單位	Floor-to-floor height of each residential property (mm) 每個住宅物業的層與層之間的高度(毫米)	The thickness of the floor slabs (excluding plaster) of each residential property (mm) 每個住宅物業的樓板(不包括灰泥)的厚度(毫米)
Tower 9 第9座	20/F 20樓	A1	2850, 2900, 3025, 3150	150
		A3	2850, 3150	150
		A5	2850, 2900, 3025, 3150	150
		B1	2850, 3150	150
		B2	2850, 3150	150
		B3	2850, 3025, 3150	150
		B5	2850, 2900, 3025, 3150	150
		B6	2850, 2900, 3025, 3150	150

- The internal areas of the residential properties on the upper floors will generally be slightly larger than those on the lower floors because of the reducing thickness of the structural walls on the upper floors. (This does not apply to the residential properties in the Phase because the design of the Phase does not involve reducing thickness of structural walls of residential properties on the upper floors and hence internal areas of those residential properties will not be increased.)

- 因住宅物業的較高的樓層結構牆的厚度遞減，較高樓層的內部面積，一般比較低樓層的內部面積稍大。(不適用於期數內的住宅物業，因期數的設計是不牽涉較高樓層的住宅物業的結構牆的厚度遞減。因此，該等住宅物業的內部面積不會增加。)

Notes:

- The dimensions of floor plans are all structural dimensions in millimetre.
- Please refer to Page AL 01-03 of this sales brochure for remarks and legend of the terms and abbreviations shown on this floor plan.
- Dotted line in a residential unit with open kitchen delineates the extent of open kitchen area.

 Extent of Open Kitchen Area

備註:

- 樓面平面圖所列之尺寸數字為以毫米標示之建築結構尺寸。
- 請參閱本售樓說明書第 AL01-03頁之附註及圖例以協助解讀此部份的平面圖及其顯示之名詞及簡稱。
- 設有開放式廚房的住宅單位內所顯示的虛線代表開放式廚房範圍。

 開放式廚房範圍

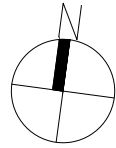

Tower 9 20/F Floor Plan 第9座 20樓樓面平面圖

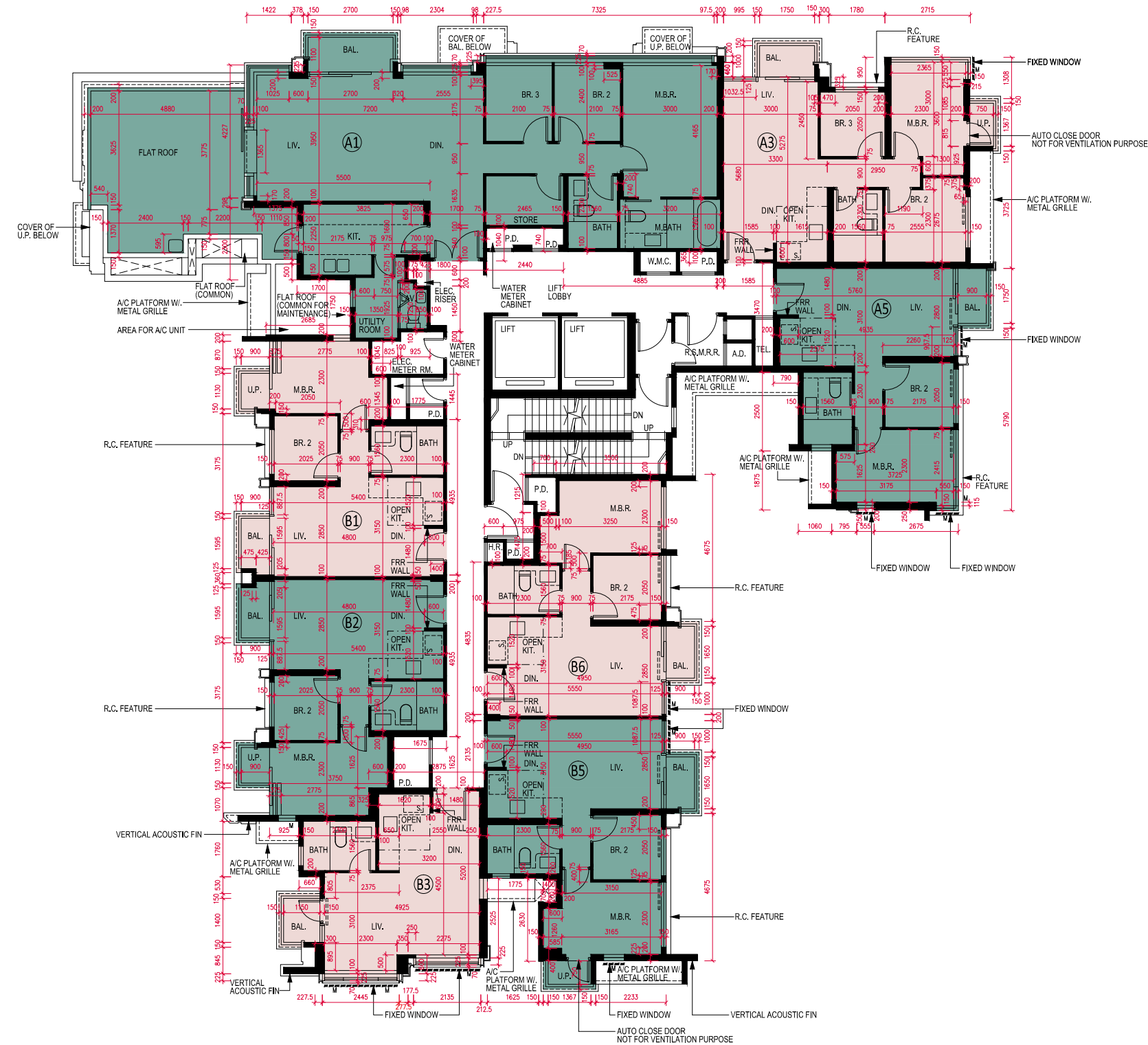

Scale 比例: 0M (米) 5M (米) 10M (米)

FLOOR PLANS OF RESIDENTIAL PROPERTIES IN THE PHASE

期數的住宅物業的樓面平面圖

Block Name 大廈名稱	Floor 樓層	Flat 單位	Floor-to-floor height of each residential property (mm) 每個住宅物業的層與層之間的高度(毫米)	The thickness of the floor slabs (excluding plaster) of each residential property (mm) 每個住宅物業的樓板(不包括灰泥)的厚度(毫米)
Tower 9 第9座	21/F 21樓	A1	2760, 3060, 3225, 3575	150, 175, 500
		A3	3225, 3615	150, 540
		A5	3225	150
		B1	3225	150
		B2	3225	150
		B3	3225	150
		B5	3225	150
		B6	2825, 3225, 3615	150, 540

- The internal areas of the residential properties on the upper floors will generally be slightly larger than those on the lower floors because of the reducing thickness of the structural walls on the upper floors. (This does not apply to the residential properties in the Phase because the design of the Phase does not involve reducing thickness of structural walls of residential properties on the upper floors and hence internal areas of those residential properties will not be increased.)

- 因住宅物業的較高的樓層結構牆的厚度遞減，較高樓層的內部面積，一般比較低樓層的內部面積稍大。(不適用於期數內的住宅物業，因期數的設計是不牽涉較高樓層的住宅物業的結構牆的厚度遞減。因此，該等住宅物業的內部面積不會增加。)

Notes:

- The dimensions of floor plans are all structural dimensions in millimetre.
- Please refer to Page AL 01-03 of this sales brochure for remarks and legend of the terms and abbreviations shown on this floor plan.
- Dotted line in a residential unit with open kitchen delineates the extent of open kitchen area.

 Extent of Open Kitchen Area

備註:

- 樓面平面圖所列之尺寸數字為以毫米標示之建築結構尺寸。
- 請參閱本售樓說明書第 AL01-03頁之附註及圖例以協助解讀此部份的平面圖及其顯示之名詞及簡稱。
- 設有開放式廚房的住宅單位內所顯示的虛線代表開放式廚房範圍。

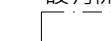
 開放式廚房範圍

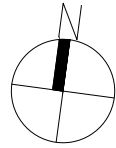

Tower 9 21/F Floor Plan

第9座 21樓樓面平面圖

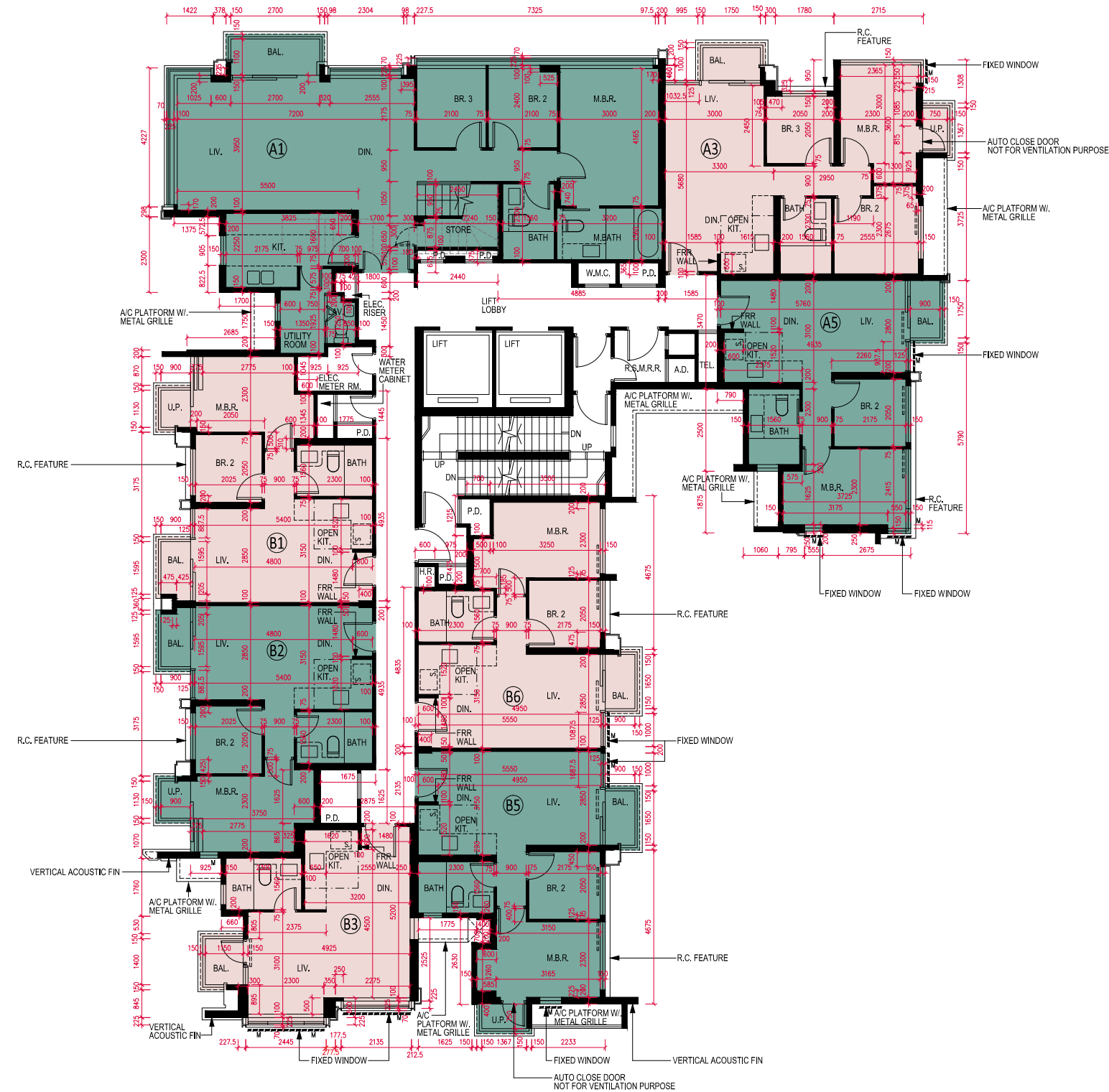

Scale 比例: 0M (米) 5M (米) 10M (米)

FLOOR PLANS OF RESIDENTIAL PROPERTIES IN THE PHASE

期數的住宅物業的樓面平面圖

Block Name 大廈名稱	Floor 樓層	Flat 單位	Floor-to-floor height of each residential property (mm) 每個住宅物業的層與層之間的高度(毫米)	The thickness of the floor slabs (excluding plaster) of each residential property (mm) 每個住宅物業的樓板(不包括灰泥)的厚度(毫米)
Tower 9 第9座	Roof 天台	A1	Not Applicable 不適用	Not Applicable 不適用
		A3	Not Applicable 不適用	Not Applicable 不適用
		A5	Not Applicable 不適用	Not Applicable 不適用
		B1	Not Applicable 不適用	Not Applicable 不適用
		B2	Not Applicable 不適用	Not Applicable 不適用
		B3	Not Applicable 不適用	Not Applicable 不適用
		B5	Not Applicable 不適用	Not Applicable 不適用

- The internal areas of the residential properties on the upper floors will generally be slightly larger than those on the lower floors because of the reducing thickness of the structural walls on the upper floors. (This does not apply to the residential properties in the Phase because the design of the Phase does not involve reducing thickness of structural walls of residential properties on the upper floors and hence internal areas of those residential properties will not be increased.)

- 因住宅物業的較高的樓層結構牆的厚度遞減，較高樓層的內部面積，一般比較低樓層的內部面積稍大。(不適用於期數內的住宅物業，因期數的設計是不牽涉較高樓層的住宅物業的結構牆的厚度遞減。因此，該等住宅物業的內部面積不會增加。)

Notes:

- The dimensions of floor plans are all structural dimensions in millimetre.
- Please refer to Page AL 01-03 of this sales brochure for remarks and legend of the terms and abbreviations shown on this floor plan.
- Dotted line in a residential unit with open kitchen delineates the extent of open kitchen area.

 Extent of Open Kitchen Area

備註:

- 樓面平面圖所列之尺寸數字為以毫米標示之建築結構尺寸。
- 請參閱本售樓說明書第 AL01-03頁之附註及圖例以協助解讀此部份的平面圖及其顯示之名詞及簡稱。
- 設有開放式廚房的住宅單位內所顯示的虛線代表開放式廚房範圍。

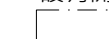
 開放式廚房範圍

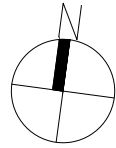

Tower 9 R/F Floor Plan 第9座 天台樓面平面圖

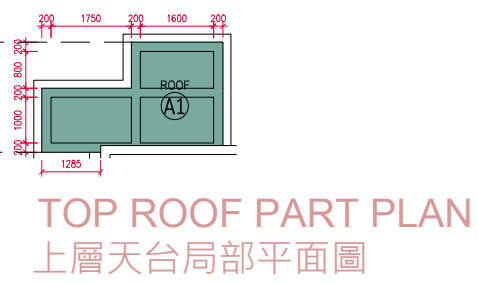
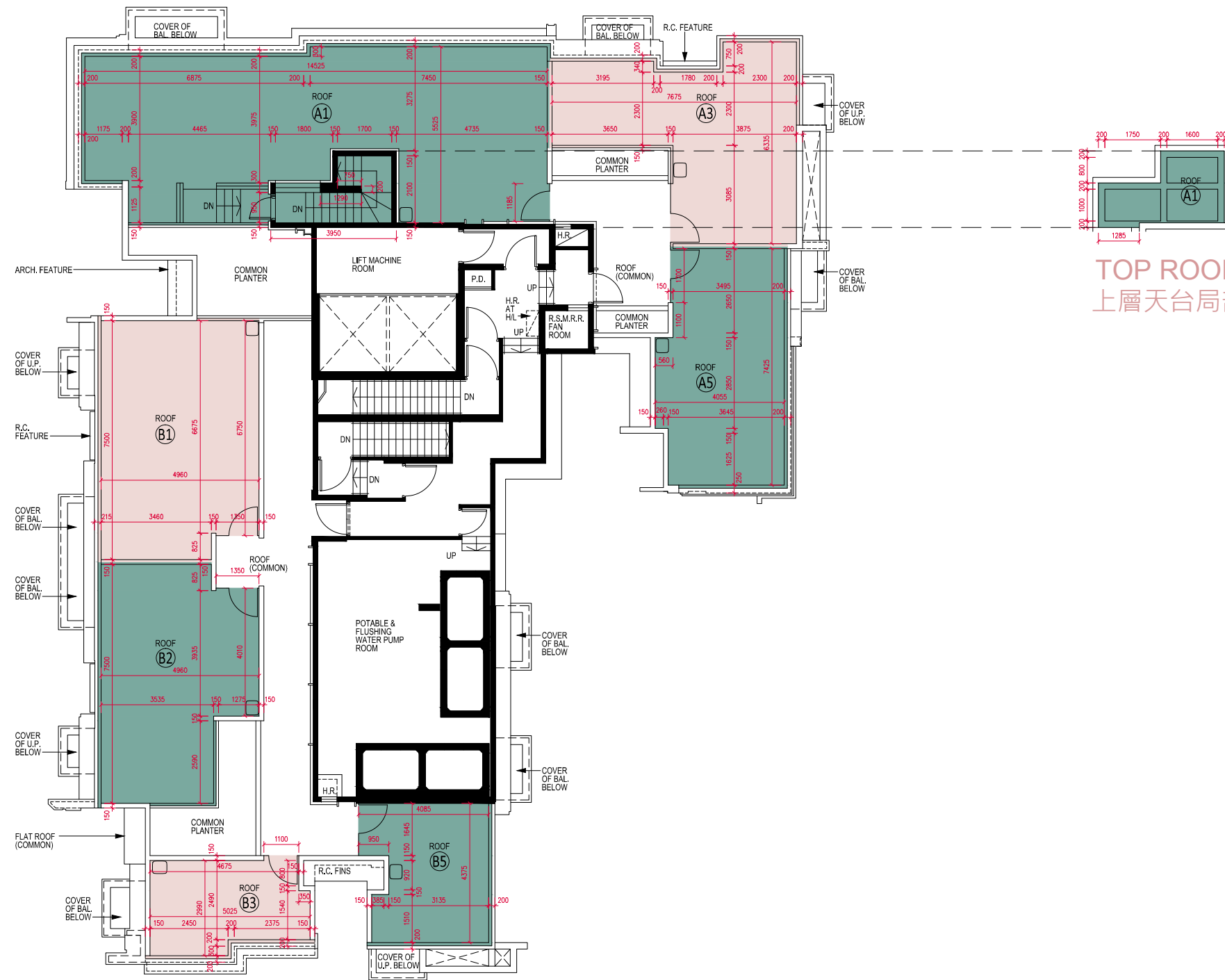

Scale 比例: 0M (米) 5M (米) 10M (米)

FLOOR PLANS OF RESIDENTIAL PROPERTIES IN THE PHASE

期數的住宅物業的樓面平面圖

Block Name 大廈名稱	Floor 樓層	Flat 單位	Floor-to-floor height of each residential property (mm) 每個住宅物業的層與層之間的高度(毫米)	The thickness of the floor slabs (excluding plaster) of each residential property (mm) 每個住宅物業的樓板(不包括灰泥)的厚度(毫米)
Tower 10 第10座	G/F 地下	A1	3200, 3250, 3325, 3375, 3500, 4150, 4700	150
		A2	3200, 3250, 3325, 3375, 3500, 4150	150
		A3	3200, 3500, 4150	150
		A5	3200, 3250, 3375, 3500, 4150	150
		B1	3200, 3250, 3375, 3500, 4150, 4700	150
		B6	3200, 3250, 3375, 3500, 4150	150

- The internal areas of the residential properties on the upper floors will generally be slightly larger than those on the lower floors because of the reducing thickness of the structural walls on the upper floors. (This does not apply to the residential properties in the Phase because the design of the Phase does not involve reducing thickness of structural walls of residential properties on the upper floors and hence internal areas of those residential properties will not be increased.)

- 因住宅物業的較高的樓層結構牆的厚度遞減，較高樓層的內部面積，一般比較低樓層的內部面積稍大。(不適用於期數內的住宅物業，因期數的設計是不牽涉較高樓層的住宅物業的結構牆的厚度遞減。因此，該等住宅物業的內部面積不會增加。)

Notes:

- The dimensions of floor plans are all structural dimensions in millimetre.
- Please refer to Page AL 01-03 of this sales brochure for remarks and legend of the terms and abbreviations shown on this floor plan.
- Dotted line in a residential unit with open kitchen delineates the extent of open kitchen area.

 Extent of Open Kitchen Area

備註:

- 樓面平面圖所列之尺寸數字為以毫米標示之建築結構尺寸。
- 請參閱本售樓說明書第 AL01-03頁之附註及圖例以協助解讀此部份的平面圖及其顯示之名詞及簡稱。
- 設有開放式廚房的住宅單位內所顯示的虛線代表開放式廚房範圍。

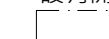
 開放式廚房範圍

Tower 10 G/F Floor Plan 第10座 地下樓面平面圖

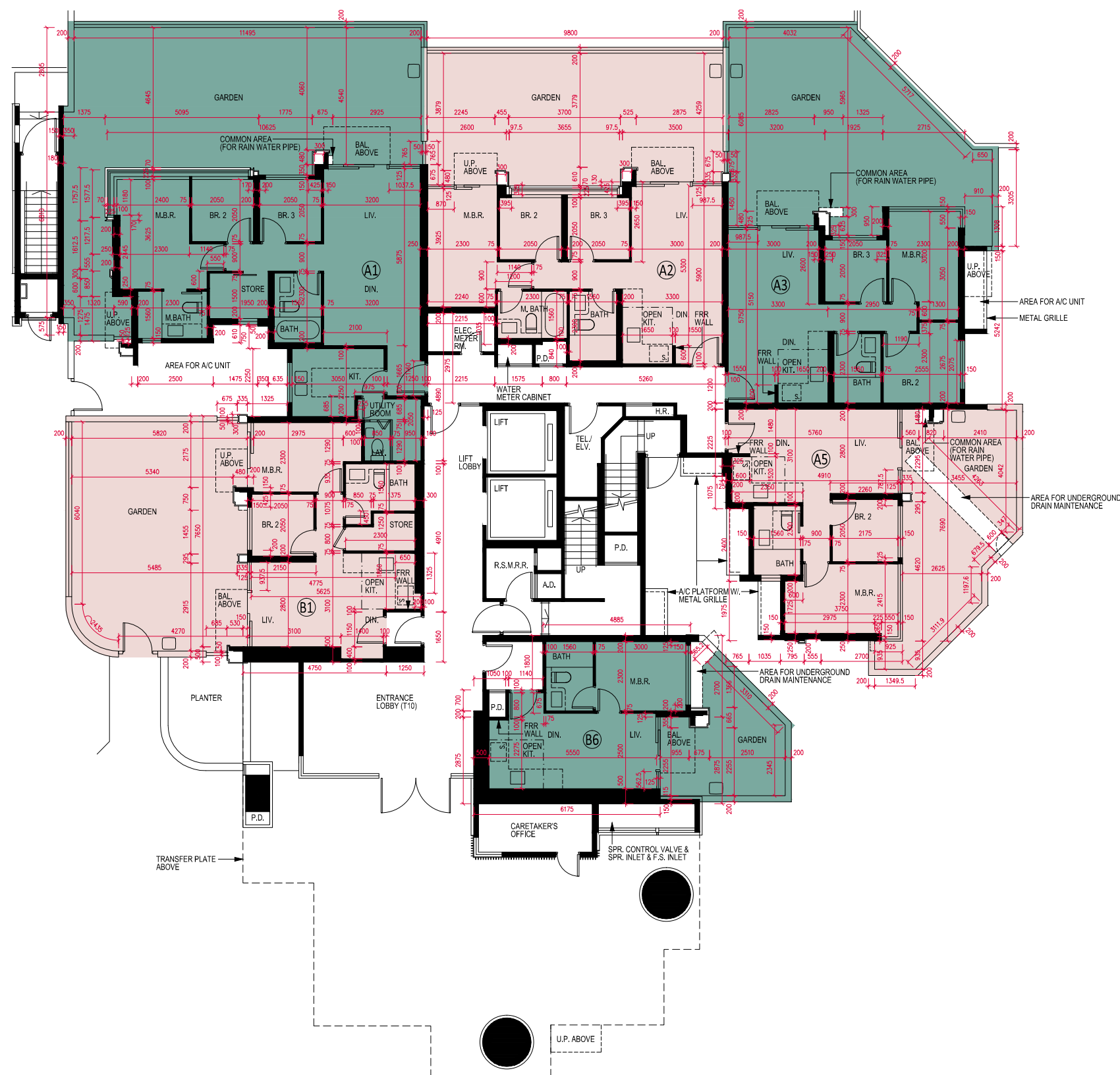
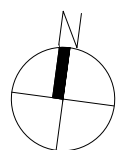

Scale 比例: 0M (米) 5M (米) 10M (米)

FLOOR PLANS OF RESIDENTIAL PROPERTIES IN THE PHASE

期數的住宅物業的樓面平面圖

Block Name 大廈名稱	Floor 樓層	Flat 單位	Floor-to-floor height of each residential property (mm) 每個住宅物業的層與層之間的高度(毫米)	The thickness of the floor slabs (excluding plaster) of each residential property (mm) 每個住宅物業的樓板(不包括灰泥)的厚度(毫米)
Tower 10 第10座	1/F 1樓	A1	2850, 2900, 2975, 3025, 3150	150
		A2	2850, 2900, 2975, 3025, 3150	150
		A3	2850, 3150	150
		A5	2850, 2900, 3025, 3150	150
		B1	2850, 2900, 3025, 3150	150
		B6	2650, 2850, 2900, 3025, 3150	150

- The internal areas of the residential properties on the upper floors will generally be slightly larger than those on the lower floors because of the reducing thickness of the structural walls on the upper floors. (This does not apply to the residential properties in the Phase because the design of the Phase does not involve reducing thickness of structural walls of residential properties on the upper floors and hence internal areas of those residential properties will not be increased.)

- 因住宅物業的較高的樓層結構牆的厚度遞減，較高樓層的內部面積，一般比較低樓層的內部面積稍大。(不適用於期數內的住宅物業，因期數的設計是不牽涉較高樓層的住宅物業的結構牆的厚度遞減。因此，該等住宅物業的內部面積不會增加。)

Notes:

- The dimensions of floor plans are all structural dimensions in millimetre.
- Please refer to Page AL 01-03 of this sales brochure for remarks and legend of the terms and abbreviations shown on this floor plan.
- Dotted line in a residential unit with open kitchen delineates the extent of open kitchen area.

 Extent of Open Kitchen Area

備註:

- 樓面平面圖所列之尺寸數字為以毫米標示之建築結構尺寸。
- 請參閱本售樓說明書第 AL01-03頁之附註及圖例以協助解讀此部份的平面圖及其顯示之名詞及簡稱。
- 設有開放式廚房的住宅單位內所顯示的虛線代表開放式廚房範圍。

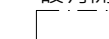
 開放式廚房範圍

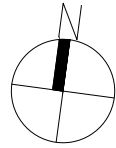

Tower 10 1/F Floor Plan 第10座 1樓樓面平面圖

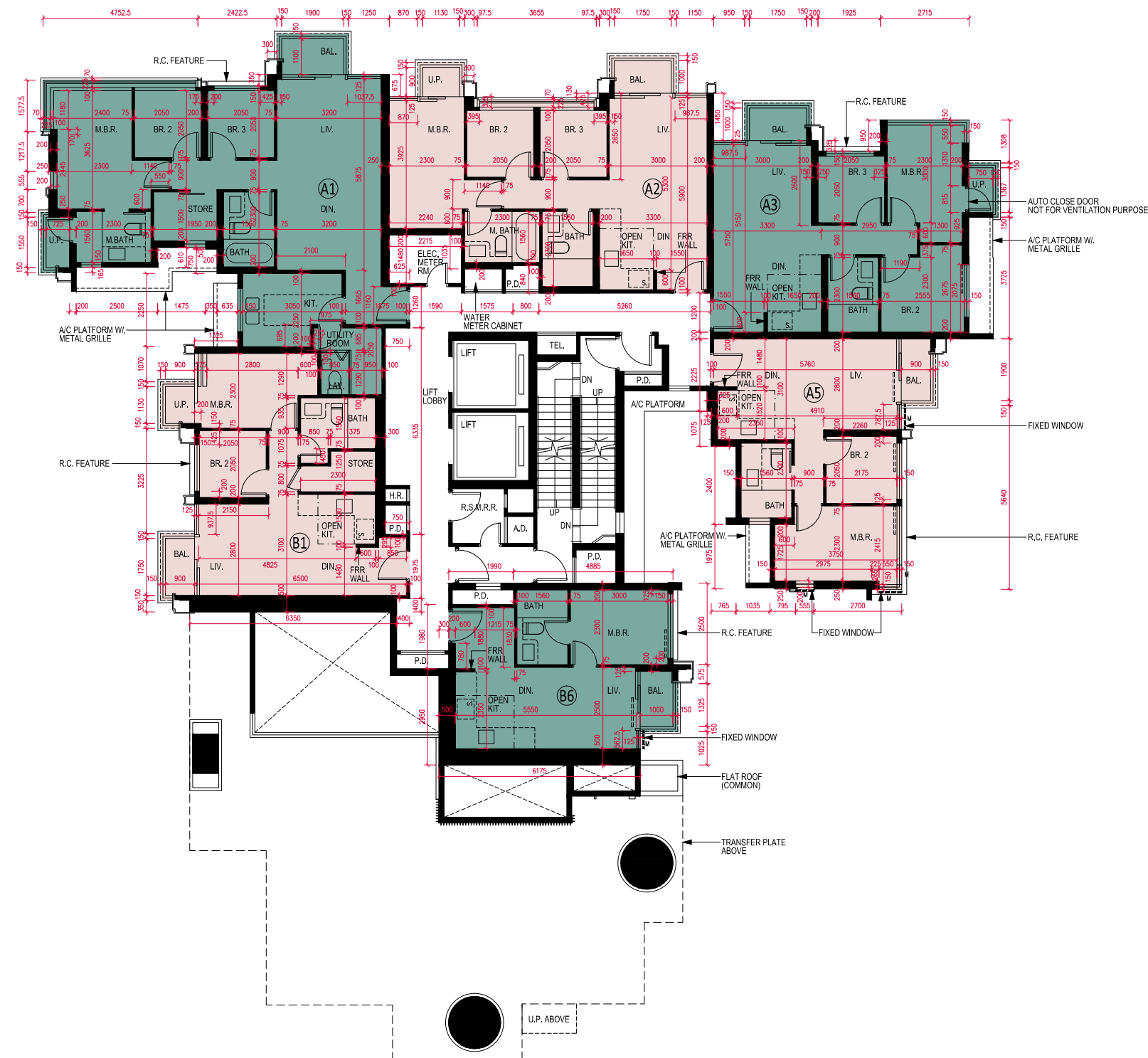

Scale 比例: 0M (米) 5M (米) 10M (米)

FLOOR PLANS OF RESIDENTIAL PROPERTIES IN THE PHASE

期數的住宅物業的樓面平面圖

Block Name 大廈名稱	Floor 樓層	Flat 單位	Floor-to-floor height of each residential property (mm) 每個住宅物業的層與層之間的高度(毫米)	The thickness of the floor slabs (excluding plaster) of each residential property (mm) 每個住宅物業的樓板(不包括灰泥)的厚度(毫米)
Tower 10 第10座	2/F 2樓	A1	2725, 2775, 2850, 2900, 3025	150
		A2	2725, 2775, 2850, 2900, 3025	150
		A3	2725, 3025	150
		A5	2725, 2775, 2900, 3025	150
		B1	2725, 2775, 2900, 3025	150
		B2	2725, 2775, 2900, 3025, 3325	150
		B3	2725, 2900, 3025, 3325	150
		B5	2725, 2775, 2900, 3025, 3325	150
		B6	2725, 2775, 2900, 3025	150

- The internal areas of the residential properties on the upper floors will generally be slightly larger than those on the lower floors because of the reducing thickness of the structural walls on the upper floors. (This does not apply to the residential properties in the Phase because the design of the Phase does not involve reducing thickness of structural walls of residential properties on the upper floors and hence internal areas of those residential properties will not be increased.)

- 因住宅物業的較高的樓層結構牆的厚度遞減，較高樓層的內部面積，一般比較低樓層的內部面積稍大。(不適用於期數內的住宅物業，因期數的設計是不牽涉較高樓層的住宅物業的結構牆的厚度遞減。因此，該等住宅物業的內部面積不會增加。)

Notes:

- The dimensions of floor plans are all structural dimensions in millimetre.
- Please refer to Page AL 01-03 of this sales brochure for remarks and legend of the terms and abbreviations shown on this floor plan.
- Dotted line in a residential unit with open kitchen delineates the extent of open kitchen area.

 Extent of Open Kitchen Area

備註:

- 樓面平面圖所列之尺寸數字為以毫米標示之建築結構尺寸。
- 請參閱本售樓說明書第 AL01-03頁之附註及圖例以協助解讀此部份的平面圖及其顯示之名詞及簡稱。
- 設有開放式廚房的住宅單位內所顯示的虛線代表開放式廚房範圍。

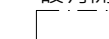
 開放式廚房範圍

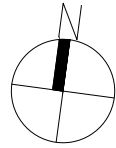

Tower 10 2/F Floor Plan 第10座 2樓樓面平面圖

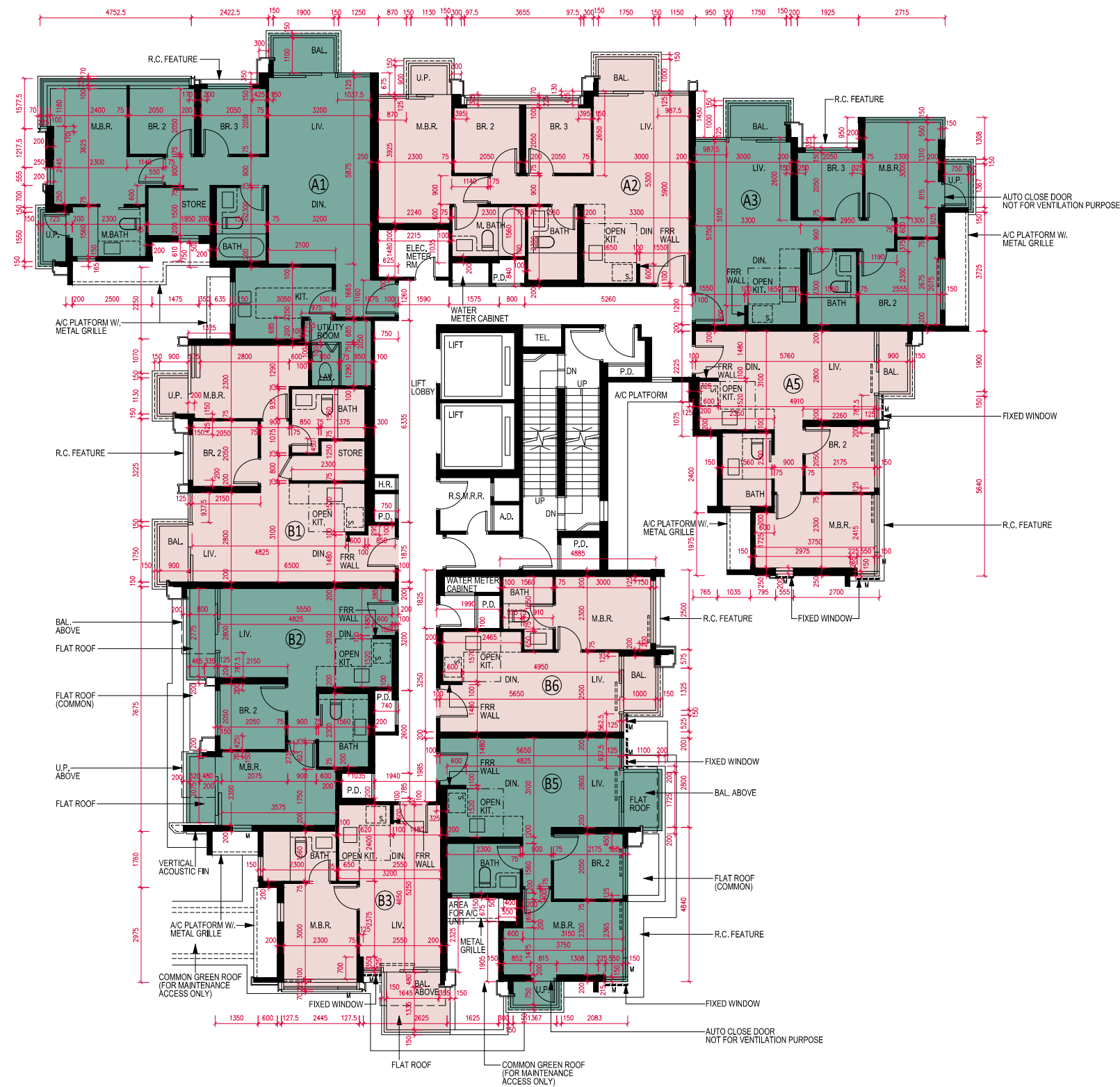

Scale 比例: 0M (米) 5M (米) 10M (米)

FLOOR PLANS OF RESIDENTIAL PROPERTIES IN THE PHASE

期數的住宅物業的樓面平面圖

Block Name 大廈名稱	Floor 樓層	Flat 單位	Floor-to-floor height of each residential property (mm) 每個住宅物業的層與層之間的高度(毫米)	The thickness of the floor slabs (excluding plaster) of each residential property (mm) 每個住宅物業的樓板(不包括灰泥)的厚度(毫米)
Tower 10 第10座	3/F, 5/F - 12/F, 15/F & 16/F 3樓、5樓至12樓、 15樓及16樓	A1	2725, 2775, 2850, 2900, 3025	150
		A2	2725, 2775, 2850, 2900, 3025	150
		A3	2725, 3025	150
		A5	2725, 2775, 2900, 3025	150
		B1	2725, 2775, 2900, 3025	150
		B2	2725, 2775, 2900, 3025	150
		B3	2725, 2900, 3025	150
		B5	2725, 2775, 2900, 3025	150
		B6	2725, 2775, 2900, 3025	150

- The internal areas of the residential properties on the upper floors will generally be slightly larger than those on the lower floors because of the reducing thickness of the structural walls on the upper floors. (This does not apply to the residential properties in the Phase because the design of the Phase does not involve reducing thickness of structural walls of residential properties on the upper floors and hence internal areas of those residential properties will not be increased.)

- 因住宅物業的較高的樓層結構牆的厚度遞減，較高樓層的內部面積，一般比較低樓層的內部面積稍大。(不適用於期數內的住宅物業，因期數的設計是不牽涉較高樓層的住宅物業的結構牆的厚度遞減。因此，該等住宅物業的內部面積不會增加。)

Notes:

- The dimensions of floor plans are all structural dimensions in millimetre.
- Please refer to Page AL 01-03 of this sales brochure for remarks and legend of the terms and abbreviations shown on this floor plan.
- Dotted line in a residential unit with open kitchen delineates the extent of open kitchen area.

 Extent of Open Kitchen Area

備註:

- 樓面平面圖所列之尺寸數字為以毫米標示之建築結構尺寸。
- 請參閱本售樓說明書第 AL01-03頁之附註及圖例以協助解讀此部份的平面圖及其顯示之名詞及簡稱。
- 設有開放式廚房的住宅單位內所顯示的虛線代表開放式廚房範圍。

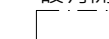
 開放式廚房範圍

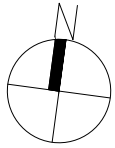

Tower 10 3/F, 5/F-12/F, 15/F & 16/F Floor Plan 第10座 3樓, 5樓至12樓, 15樓 及 16樓樓面平面圖



Scale 比例: 0M (米) 5M (米) 10M (米)

FLOOR PLANS OF RESIDENTIAL PROPERTIES IN THE PHASE

期數的住宅物業的樓面平面圖

Block Name 大廈名稱	Floor 樓層	Flat 單位	Floor-to-floor height of each residential property (mm) 每個住宅物業的層與層之間的高度(毫米)	The thickness of the floor slabs (excluding plaster) of each residential property (mm) 每個住宅物業的樓板(不包括灰泥)的厚度(毫米)
Tower 10 第10座	17/F - 18/F 17樓至18樓	A1	2725, 2775, 2850, 2900, 3025	150
		A2	2725, 2775, 2850, 2900, 3025	150
		A3	2725, 3025	150
		A5	2725, 2775, 2900, 3025	150
		B1	2725, 2775, 2900, 3025	150
		B2	2725, 2775, 2900, 3025	150
		B3	2725, 2900, 3025	150
		B5	2725, 2775, 2900, 3025	150
		B6	2725, 2775, 2900, 3025	150
	19/F 19樓	A1	2850, 2900, 3025, 3150	150
		A2	2850, 2975, 3025, 3150, 3350	150
		A3	2850, 3150	150
		A5	2850, 2900, 3025, 3150	150
		B1	2850, 2900, 3025, 3150	150
		B2	2850, 2900, 3025, 3150	150
		B3	2850, 3025, 3150	150
		B5	2850, 2900, 3025, 3150	150
		B6	2850, 2900, 3025, 3150	150

- The internal areas of the residential properties on the upper floors will generally be slightly larger than those on the lower floors because of the reducing thickness of the structural walls on the upper floors. (This does not apply to the residential properties in the Phase because the design of the Phase does not involve reducing thickness of structural walls of residential properties on the upper floors and hence internal areas of those residential properties will not be increased.)

Notes:

- The dimensions of floor plans are all structural dimensions in millimetre.
- Please refer to Page AL 01-03 of this sales brochure for remarks and legend of the terms and abbreviations shown on this floor plan.
- Dotted line in a residential unit with open kitchen delineates the extent of open kitchen area.

 Extent of Open Kitchen Area

- 因住宅物業的較高的樓層結構牆的厚度遞減，較高樓層的內部面積，一般比較低樓層的內部面積稍大。(不適用於期數內的住宅物業，因期數的設計是不牽涉較高樓層的住宅物業的結構牆的厚度遞減。因此，該等住宅物業的內部面積不會增加。)

備註:

- 樓面平面圖所列之尺寸數字為以毫米標示之建築結構尺寸。
- 請參閱本售樓說明書第 AL01-03頁之附註及圖例以協助解讀此部份的平面圖及其顯示之名詞及簡稱。
- 設有開放式廚房的住宅單位內所顯示的虛線代表開放式廚房範圍。

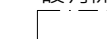
 開放式廚房範圍

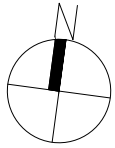

Tower 10 17/F-19/F Floor Plan 第10座 17樓至19樓樓面平面圖



Scale 比例: 0M (米) 5M (米) 10M (米)

FLOOR PLANS OF RESIDENTIAL PROPERTIES IN THE PHASE

期數的住宅物業的樓面平面圖

Block Name 大廈名稱	Floor 樓層	Flat 單位	Floor-to-floor height of each residential property (mm) 每個住宅物業的層與層之間的高度(毫米)	The thickness of the floor slabs (excluding plaster) of each residential property (mm) 每個住宅物業的樓板(不包括灰泥)的厚度(毫米)
Tower 10 第10座	20/F 20樓	A1	2850, 2900, 3025, 3150	150
		A3	2850, 3150	150
		A5	2850, 2900, 3025, 3150	150
		B1	2850, 2900, 3025, 3150	150
		B2	2850, 2900, 3025, 3150	150
		B3	2850, 3025, 3150	150
		B5	2850, 2900, 3025, 3150	150
		B6	2850, 2900, 3025, 3150	150

- The internal areas of the residential properties on the upper floors will generally be slightly larger than those on the lower floors because of the reducing thickness of the structural walls on the upper floors. (This does not apply to the residential properties in the Phase because the design of the Phase does not involve reducing thickness of structural walls of residential properties on the upper floors and hence internal areas of those residential properties will not be increased.)

- 因住宅物業的較高的樓層結構牆的厚度遞減，較高樓層的內部面積，一般比較低樓層的內部面積稍大。(不適用於期數內的住宅物業，因期數的設計是不牽涉較高樓層的住宅物業的結構牆的厚度遞減。因此，該等住宅物業的內部面積不會增加。)

Notes:

- The dimensions of floor plans are all structural dimensions in millimetre.
- Please refer to Page AL 01-03 of this sales brochure for remarks and legend of the terms and abbreviations shown on this floor plan.
- Dotted line in a residential unit with open kitchen delineates the extent of open kitchen area.

 Extent of Open Kitchen Area

備註:

- 樓面平面圖所列之尺寸數字為以毫米標示之建築結構尺寸。
- 請參閱本售樓說明書第 AL01-03頁之附註及圖例以協助解讀此部份的平面圖及其顯示之名詞及簡稱。
- 設有開放式廚房的住宅單位內所顯示的虛線代表開放式廚房範圍。

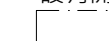
 開放式廚房範圍

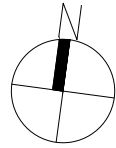

Tower 10 20/F Floor Plan 第10座 20樓樓面平面圖

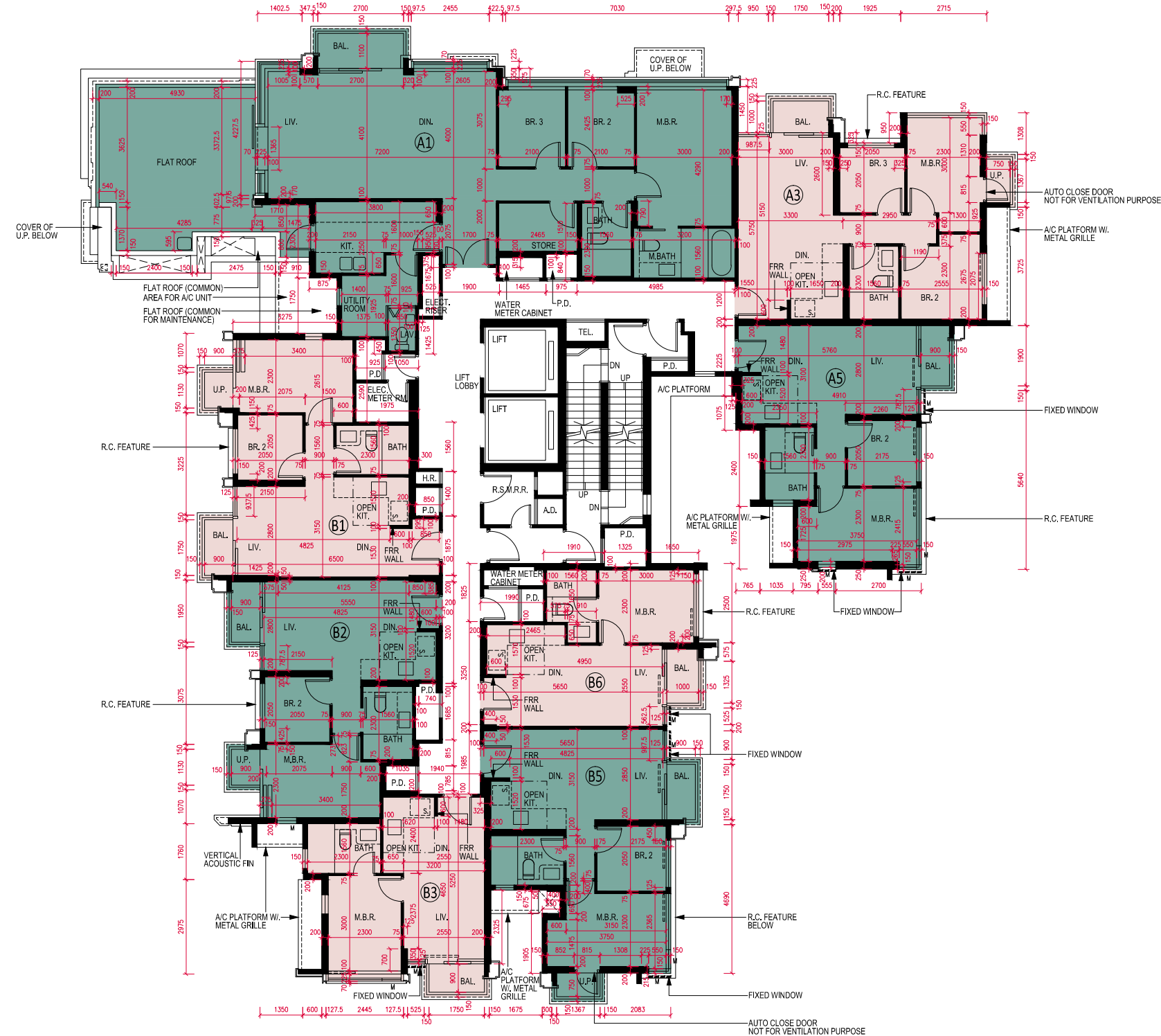

Scale 比例: 0M (米) 5M (米) 10M (米)

FLOOR PLANS OF RESIDENTIAL PROPERTIES IN THE PHASE

期數的住宅物業的樓面平面圖

Block Name 大廈名稱	Floor 樓層	Flat 單位	Floor-to-floor height of each residential property (mm) 每個住宅物業的層與層之間的高度(毫米)	The thickness of the floor slabs (excluding plaster) of each residential property (mm) 每個住宅物業的樓板(不包括灰泥)的厚度(毫米)
Tower 10 第10座	21/F 21樓	A1	2760, 3060, 3225, 3575	150, 175, 500
		A3	3225	150
		A5	3225	150
		B1	3225, 3615, 3765	150, 540, 690
		B2	3225, 3615	150, 540
		B3	3225	150
		B5	3225	150
		B6	3225	150

- The internal areas of the residential properties on the upper floors will generally be slightly larger than those on the lower floors because of the reducing thickness of the structural walls on the upper floors. (This does not apply to the residential properties in the Phase because the design of the Phase does not involve reducing thickness of structural walls of residential properties on the upper floors and hence internal areas of those residential properties will not be increased.)

- 因住宅物業的較高的樓層結構牆的厚度遞減，較高樓層的內部面積，一般比較低樓層的內部面積稍大。(不適用於期數內的住宅物業，因期數的設計是不牽涉較高樓層的住宅物業的結構牆的厚度遞減。因此，該等住宅物業的內部面積不會增加。)

Notes:

- The dimensions of floor plans are all structural dimensions in millimetre.
- Please refer to Page AL 01-03 of this sales brochure for remarks and legend of the terms and abbreviations shown on this floor plan.
- Dotted line in a residential unit with open kitchen delineates the extent of open kitchen area.

 Extent of Open Kitchen Area

備註:

- 樓面平面圖所列之尺寸數字為以毫米標示之建築結構尺寸。
- 請參閱本售樓說明書第 AL01-03頁之附註及圖例以協助解讀此部份的平面圖及其顯示之名詞及簡稱。
- 設有開放式廚房的住宅單位內所顯示的虛線代表開放式廚房範圍。

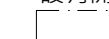
 開放式廚房範圍

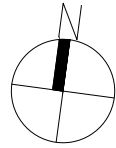

Tower 10 21/F Floor Plan 第10座 21樓樓面平面圖

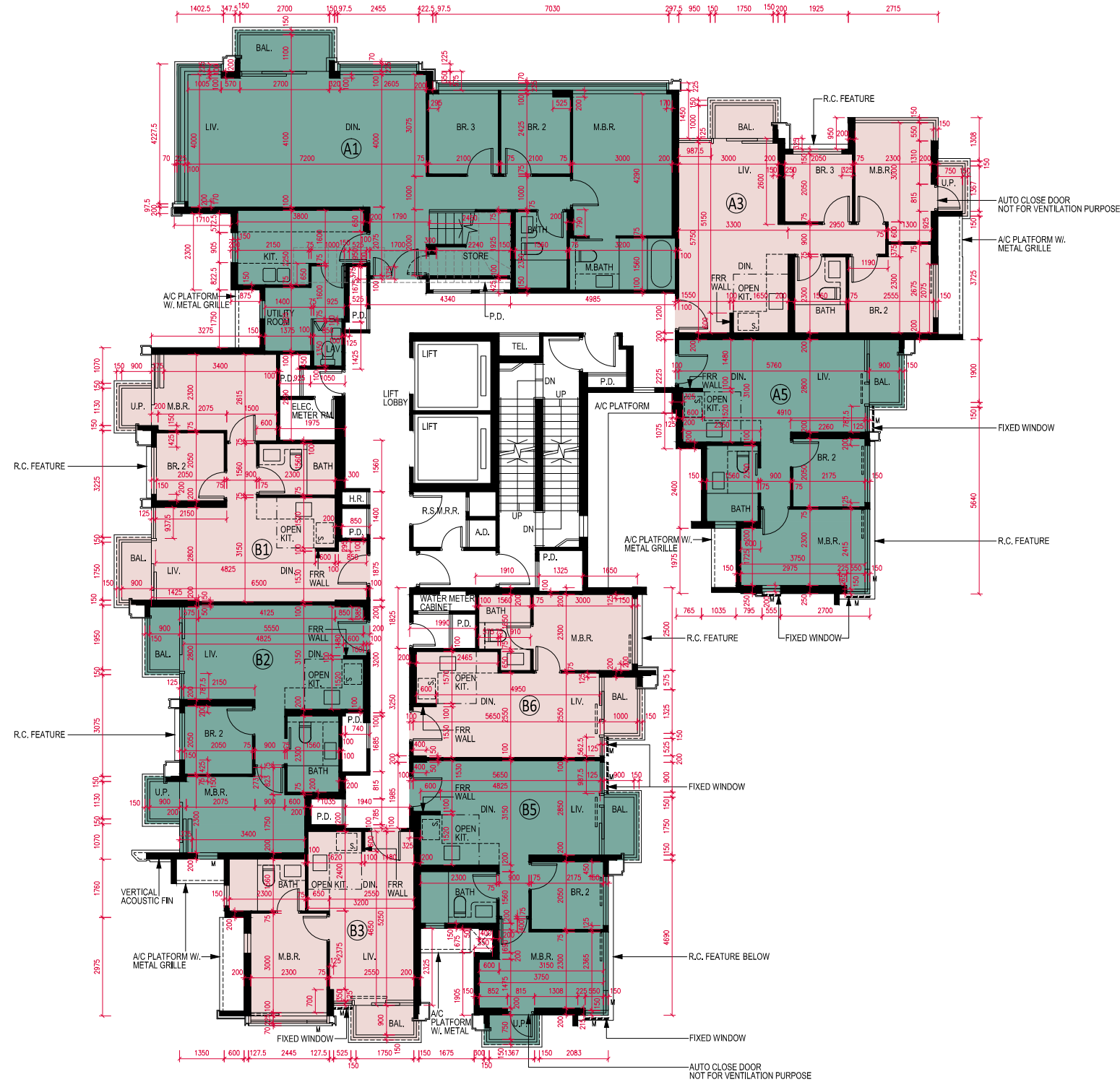

Scale 比例: 0M (米) 5M (米) 10M (米)

FLOOR PLANS OF RESIDENTIAL PROPERTIES IN THE PHASE

期數的住宅物業的樓面平面圖

Block Name 大廈名稱	Floor 樓層	Flat 單位	Floor-to-floor height of each residential property (mm) 每個住宅物業的層與層之間的高度(毫米)	The thickness of the floor slabs (excluding plaster) of each residential property (mm) 每個住宅物業的樓板(不包括灰泥)的厚度(毫米)
Tower 10 第10座	Roof 天台	A1	Not Applicable 不適用	Not Applicable 不適用
		A3	Not Applicable 不適用	Not Applicable 不適用
		A5	Not Applicable 不適用	Not Applicable 不適用
		B1	Not Applicable 不適用	Not Applicable 不適用
		B2	Not Applicable 不適用	Not Applicable 不適用
		B3	Not Applicable 不適用	Not Applicable 不適用
		B5	Not Applicable 不適用	Not Applicable 不適用

- The internal areas of the residential properties on the upper floors will generally be slightly larger than those on the lower floors because of the reducing thickness of the structural walls on the upper floors. (This does not apply to the residential properties in the Phase because the design of the Phase does not involve reducing thickness of structural walls of residential properties on the upper floors and hence internal areas of those residential properties will not be increased.)

- 因住宅物業的較高的樓層結構牆的厚度遞減，較高樓層的內部面積，一般比較低樓層的內部面積稍大。(不適用於期數內的住宅物業，因期數的設計是不牽涉較高樓層的住宅物業的結構牆的厚度遞減。因此，該等住宅物業的內部面積不會增加。)

Notes:

- The dimensions of floor plans are all structural dimensions in millimetre.
- Please refer to Page AL 01-03 of this sales brochure for remarks and legend of the terms and abbreviations shown on this floor plan.
- Dotted line in a residential unit with open kitchen delineates the extent of open kitchen area.

 Extent of Open Kitchen Area

備註:

- 樓面平面圖所列之尺寸數字為以毫米標示之建築結構尺寸。
- 請參閱本售樓說明書第 AL01-03頁之附註及圖例以協助解讀此部份的平面圖及其顯示之名詞及簡稱。
- 設有開放式廚房的住宅單位內所顯示的虛線代表開放式廚房範圍。

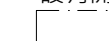
 開放式廚房範圍

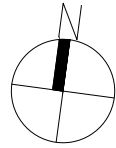

Tower 10 R/F Floor Plan
第10座 天台樓面平面圖

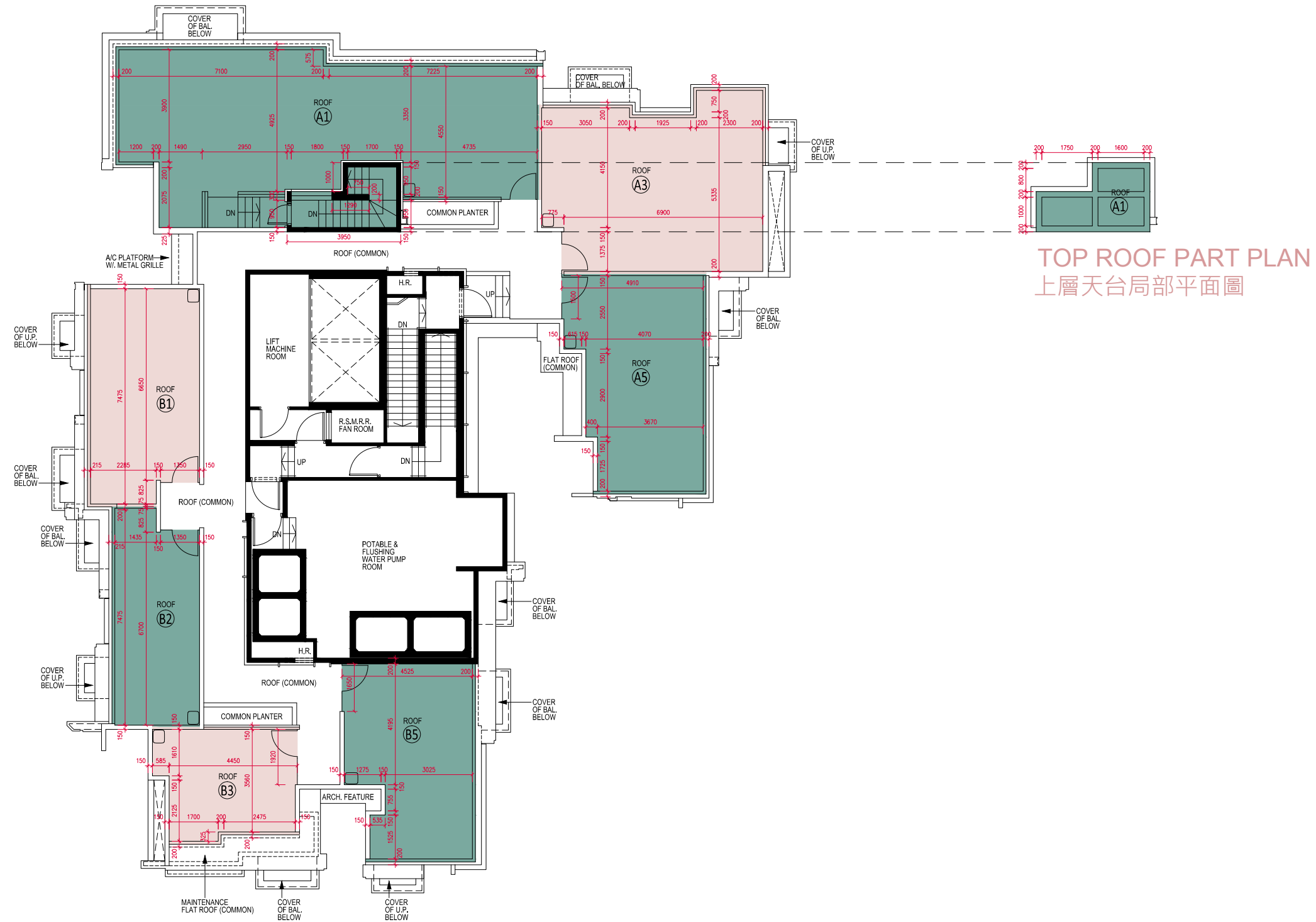

TOP ROOF PART PLAN
上層天台局部平面圖

Scale 比例: 0M (米) 5M (米) 10M (米)

FLOOR PLANS OF RESIDENTIAL PROPERTIES IN THE PHASE

期數的住宅物業的樓面平面圖

Block Name 大廈名稱	Floor 樓層	Flat 單位	Floor-to-floor height of each residential property (mm) 每個住宅物業的層與層之間的高度(毫米)	The thickness of the floor slabs (excluding plaster) of each residential property (mm) 每個住宅物業的樓板(不包括灰泥)的厚度(毫米)
Tower 11 第11座	G/F 地下	A1	3200, 3250, 3325, 3375, 3500, 3850, 4150	150
		B1	3200, 3250, 3375, 3500, 4150	150
		B2	3200, 3250, 3375, 3500, 4150	150
		B3	3200, 3375, 3500, 4150	150

- The internal areas of the residential properties on the upper floors will generally be slightly larger than those on the lower floors because of the reducing thickness of the structural walls on the upper floors. (This does not apply to the residential properties in the Phase because the design of the Phase does not involve reducing thickness of structural walls of residential properties on the upper floors and hence internal areas of those residential properties will not be increased.)

- 因住宅物業的較高的樓層結構牆的厚度遞減，較高樓層的內部面積，一般比較低樓層的內部面積稍大。(不適用於期數內的住宅物業，因期數的設計是不牽涉較高樓層的住宅物業的結構牆的厚度遞減。因此，該等住宅物業的內部面積不會增加。)

Notes:

- The dimensions of floor plans are all structural dimensions in millimetre.
- Please refer to Page AL 01-03 of this sales brochure for remarks and legend of the terms and abbreviations shown on this floor plan.
- Dotted line in a residential unit with open kitchen delineates the extent of open kitchen area.

 Extent of Open Kitchen Area

備註:

- 樓面平面圖所列之尺寸數字為以毫米標示之建築結構尺寸。
- 請參閱本售樓說明書第 AL01-03頁之附註及圖例以協助解讀此部份的平面圖及其顯示之名詞及簡稱。
- 設有開放式廚房的住宅單位內所顯示的虛線代表開放式廚房範圍。

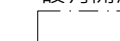
 開放式廚房範圍

Tower 11 G/F Floor Plan 第11座 地下樓面平面圖

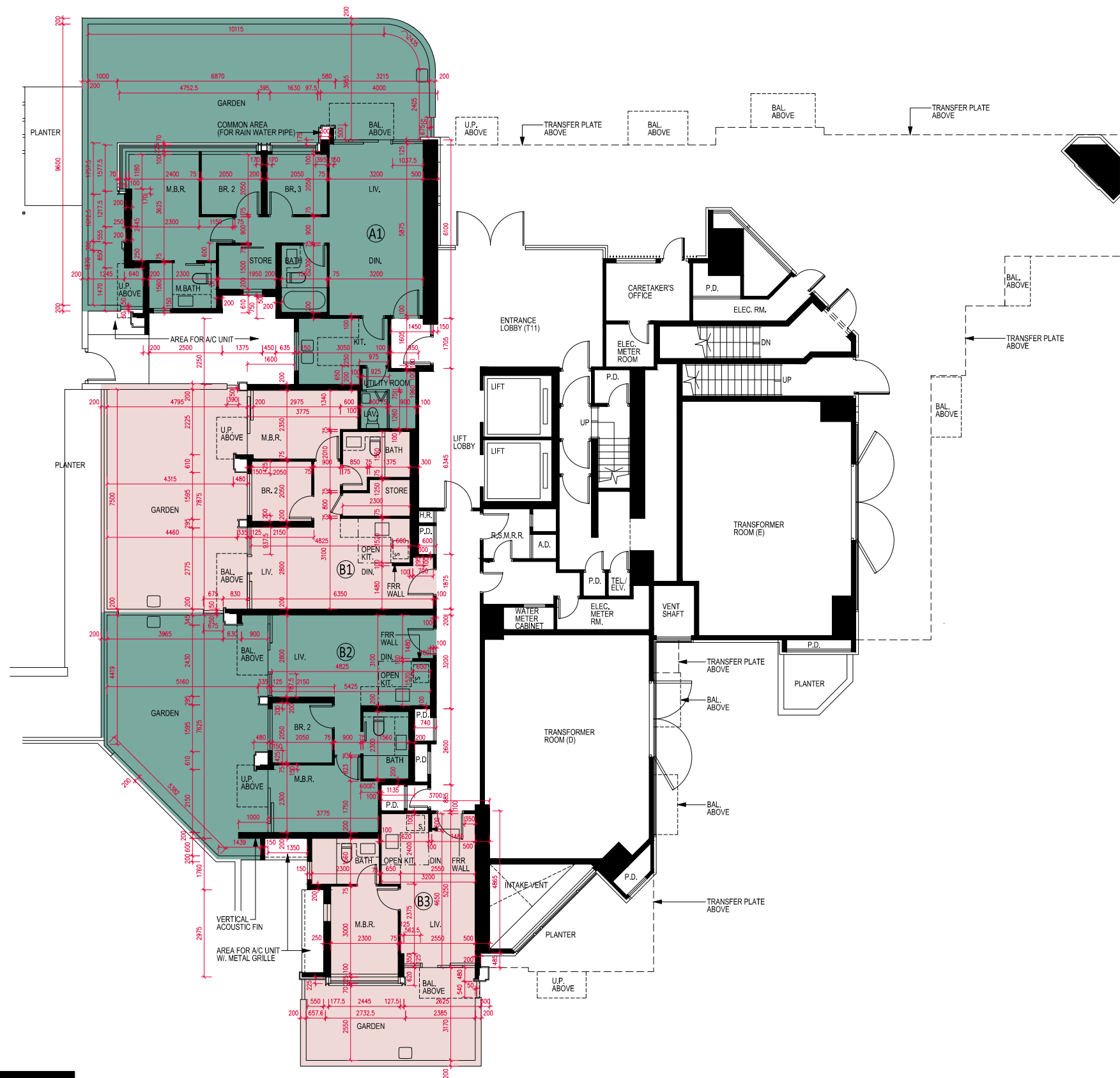
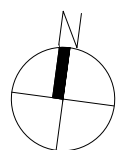

Scale 比例: 0M (米) 5M (米) 10M (米)

FLOOR PLANS OF RESIDENTIAL PROPERTIES IN THE PHASE

期數的住宅物業的樓面平面圖

Block Name 大廈名稱	Floor 樓層	Flat 單位	Floor-to-floor height of each residential property (mm) 每個住宅物業的層與層之間的高度(毫米)	The thickness of the floor slabs (excluding plaster) of each residential property (mm) 每個住宅物業的樓板(不包括灰泥)的厚度(毫米)
Tower 11 第11座	1/F 1樓	A1	2850, 2900, 2975, 3025, 3150	150
		B1	2850, 2900, 3025, 3150	150
		B2	2850, 2900, 3025, 3150	150
		B3	2850, 3025, 3150	150

- The internal areas of the residential properties on the upper floors will generally be slightly larger than those on the lower floors because of the reducing thickness of the structural walls on the upper floors. (This does not apply to the residential properties in the Phase because the design of the Phase does not involve reducing thickness of structural walls of residential properties on the upper floors and hence internal areas of those residential properties will not be increased.)

- 因住宅物業的較高的樓層結構牆的厚度遞減，較高樓層的內部面積，一般比較低樓層的內部面積稍大。(不適用於期數內的住宅物業，因期數的設計是不牽涉較高樓層的住宅物業的結構牆的厚度遞減。因此，該等住宅物業的內部面積不會增加。)

Notes:

- The dimensions of floor plans are all structural dimensions in millimetre.
- Please refer to Page AL 01-03 of this sales brochure for remarks and legend of the terms and abbreviations shown on this floor plan.
- Dotted line in a residential unit with open kitchen delineates the extent of open kitchen area.

 Extent of Open Kitchen Area

備註:

- 樓面平面圖所列之尺寸數字為以毫米標示之建築結構尺寸。
- 請參閱本售樓說明書第 AL01-03頁之附註及圖例以協助解讀此部份的平面圖及其顯示之名詞及簡稱。
- 設有開放式廚房的住宅單位內所顯示的虛線代表開放式廚房範圍。

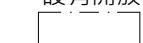
 開放式廚房範圍

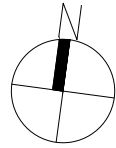

Tower 11 1/F Floor Plan 第11座 1樓樓面平面圖

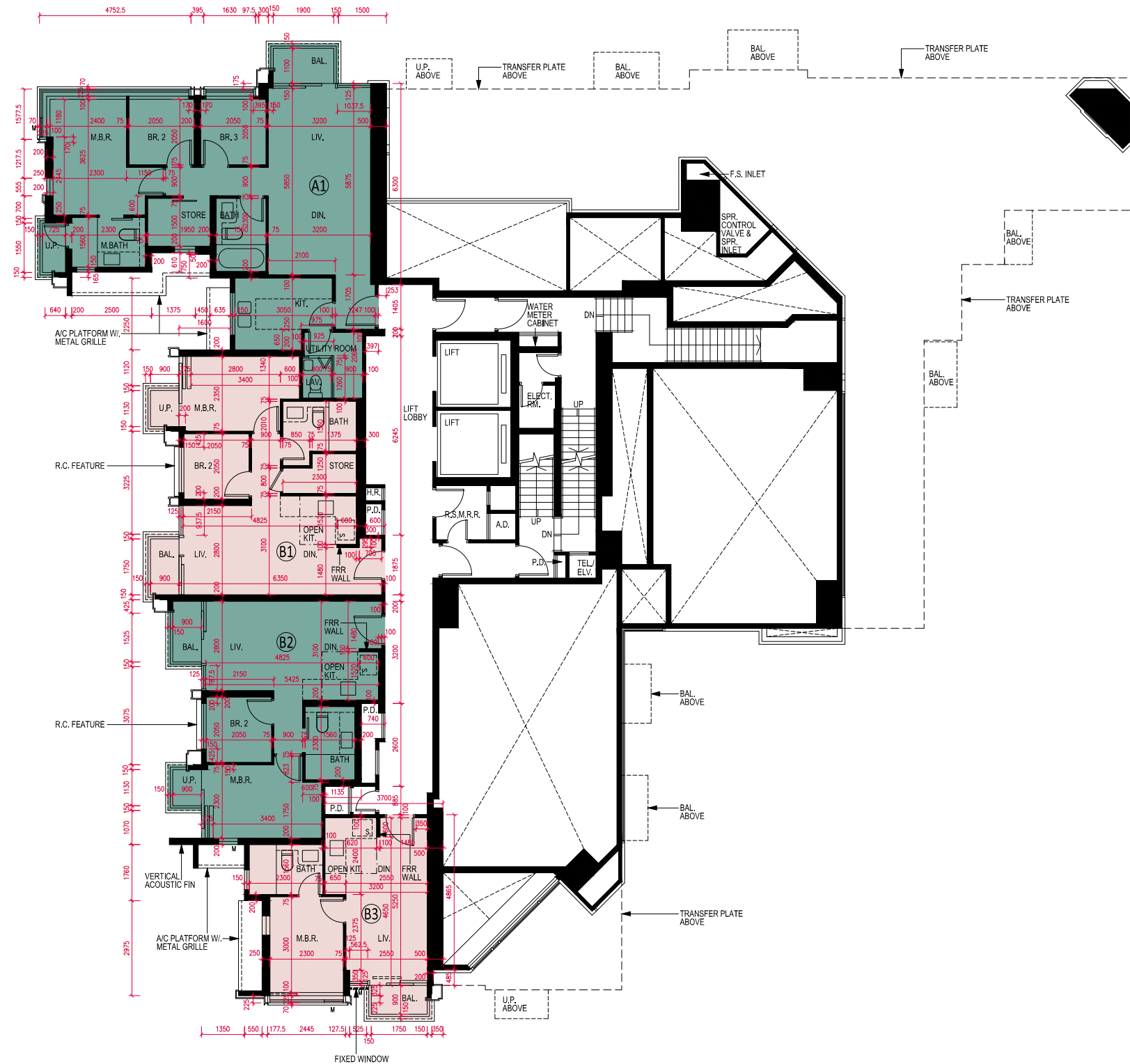

Scale 比例: 0M (米) 5M (米) 10M (米)

FLOOR PLANS OF RESIDENTIAL PROPERTIES IN THE PHASE

期數的住宅物業的樓面平面圖

Block Name 大廈名稱	Floor 樓層	Flat 單位	Floor-to-floor height of each residential property (mm) 每個住宅物業的層與層之間的高度(毫米)	The thickness of the floor slabs (excluding plaster) of each residential property (mm) 每個住宅物業的樓板(不包括灰泥)的厚度(毫米)
Tower 11 第11座	2/F 2樓	A1	2725, 2775, 2850, 2900, 3025	150
		A2	2725, 2775, 2850, 2900, 3025	150
		A3	2725, 2850, 2900, 3025	150
		A5	2725, 2775, 2900, 3025	150
		B1	2725, 2775, 2900, 3025	150
		B2	2725, 2775, 2900, 3025	150
		B3	2725, 2900, 3025	150
		B5	2725, 2775, 2900, 3025	150
		B6	2725, 2775, 2900, 3025	150

- The internal areas of the residential properties on the upper floors will generally be slightly larger than those on the lower floors because of the reducing thickness of the structural walls on the upper floors. (This does not apply to the residential properties in the Phase because the design of the Phase does not involve reducing thickness of structural walls of residential properties on the upper floors and hence internal areas of those residential properties will not be increased.)

- 因住宅物業的較高的樓層結構牆的厚度遞減，較高樓層的內部面積，一般比較低樓層的內部面積稍大。(不適用於期數內的住宅物業，因期數的設計是不牽涉較高樓層的住宅物業的結構牆的厚度遞減。因此，該等住宅物業的內部面積不會增加。)

Notes:

- The dimensions of floor plans are all structural dimensions in millimetre.
- Please refer to Page AL 01-03 of this sales brochure for remarks and legend of the terms and abbreviations shown on this floor plan.
- Dotted line in a residential unit with open kitchen delineates the extent of open kitchen area.

 Extent of Open Kitchen Area

備註:

- 樓面平面圖所列之尺寸數字為以毫米標示之建築結構尺寸。
- 請參閱本售樓說明書第 AL01-03頁之附註及圖例以協助解讀此部份的平面圖及其顯示之名詞及簡稱。
- 設有開放式廚房的住宅單位內所顯示的虛線代表開放式廚房範圍。

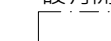
 開放式廚房範圍

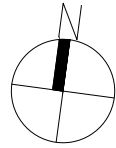

Tower 11 2/F Floor Plan 第11座 2樓樓面平面圖

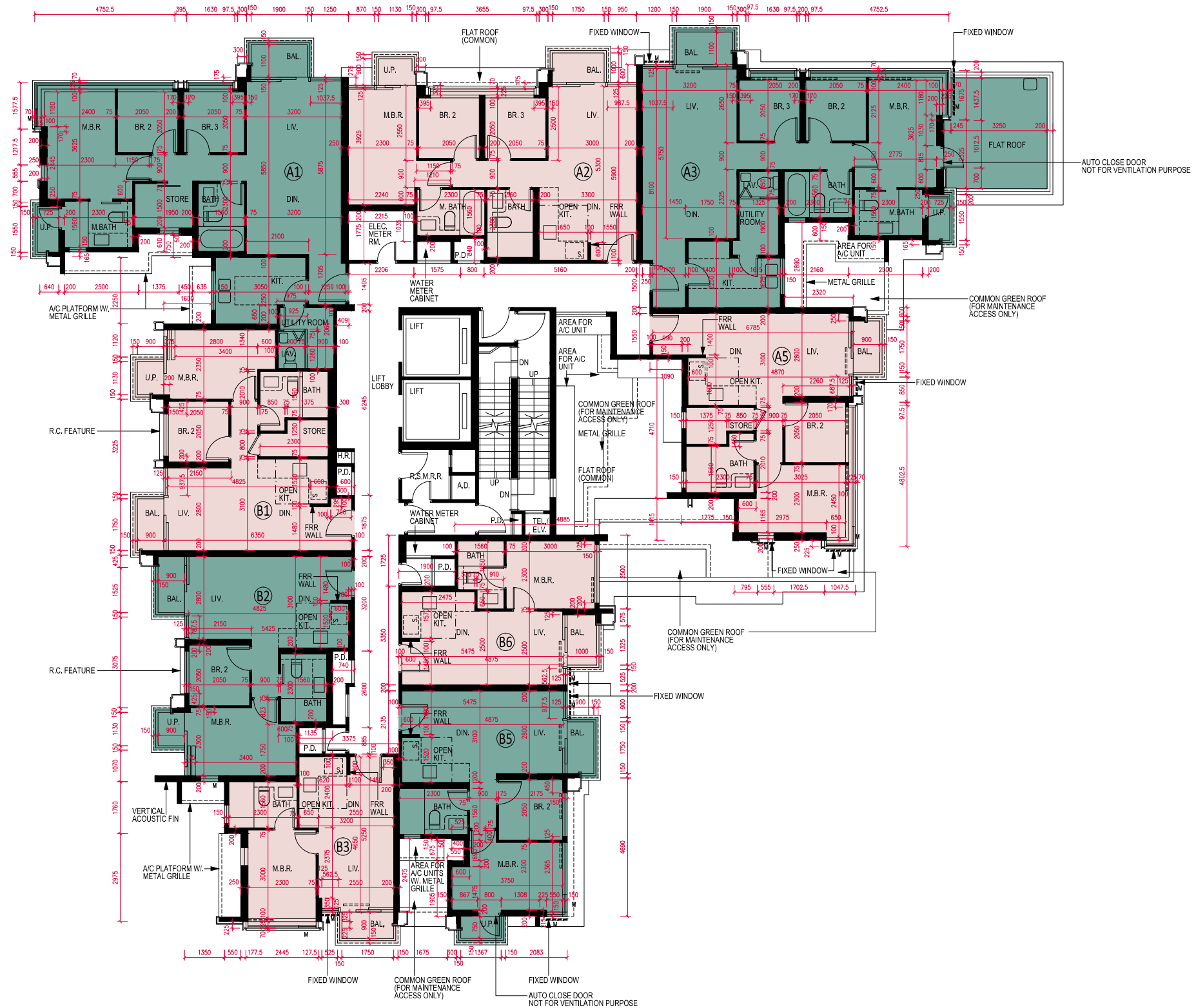

Scale 比例: 0M (米) 5M (米) 10M (米)

FLOOR PLANS OF RESIDENTIAL PROPERTIES IN THE PHASE

期數的住宅物業的樓面平面圖

Block Name 大廈名稱	Floor 樓層	Flat 單位	Floor-to-floor height of each residential property (mm) 每個住宅物業的層與層之間的高度(毫米)	The thickness of the floor slabs (excluding plaster) of each residential property (mm) 每個住宅物業的樓板(不包括灰泥)的厚度(毫米)
Tower 11 第11座	3/F, 5/F - 12/F, 15/F & 16/F 3樓、5樓至12樓、 15樓及16樓	A1	2725, 2775, 2850, 2900, 3025	150
		A2	2725, 2775, 2850, 2900, 3025	150
		A3	2725, 2850, 2900, 3025	150
		A5	2725, 2775, 2900, 3025	150
		B1	2725, 2775, 2900, 3025	150
		B2	2725, 2775, 2900, 3025	150
		B3	2725, 2900, 3025	150
		B5	2725, 2775, 2900, 3025	150
		B6	2725, 2775, 2900, 3025	150

- The internal areas of the residential properties on the upper floors will generally be slightly larger than those on the lower floors because of the reducing thickness of the structural walls on the upper floors. (This does not apply to the residential properties in the Phase because the design of the Phase does not involve reducing thickness of structural walls of residential properties on the upper floors and hence internal areas of those residential properties will not be increased.)

- 因住宅物業的較高的樓層結構牆的厚度遞減，較高樓層的內部面積，一般比較低樓層的內部面積稍大。(不適用於期數內的住宅物業，因期數的設計是不牽涉較高樓層的住宅物業的結構牆的厚度遞減。因此，該等住宅物業的內部面積不會增加。)

Notes:

- The dimensions of floor plans are all structural dimensions in millimetre.
- Please refer to Page AL 01-03 of this sales brochure for remarks and legend of the terms and abbreviations shown on this floor plan.
- Dotted line in a residential unit with open kitchen delineates the extent of open kitchen area.

 Extent of Open Kitchen Area

備註:

- 樓面平面圖所列之尺寸數字為以毫米標示之建築結構尺寸。
- 請參閱本售樓說明書第 AL01-03頁之附註及圖例以協助解讀此部份的平面圖及其顯示之名詞及簡稱。
- 設有開放式廚房的住宅單位內所顯示的虛線代表開放式廚房範圍。

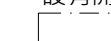
 開放式廚房範圍

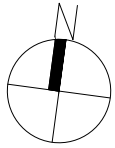

Tower 11 3/F, 5/F-12/F, 15/F & 16/F Floor Plan 第11座 3樓, 5樓至12樓, 15樓 及 16樓樓面平面圖

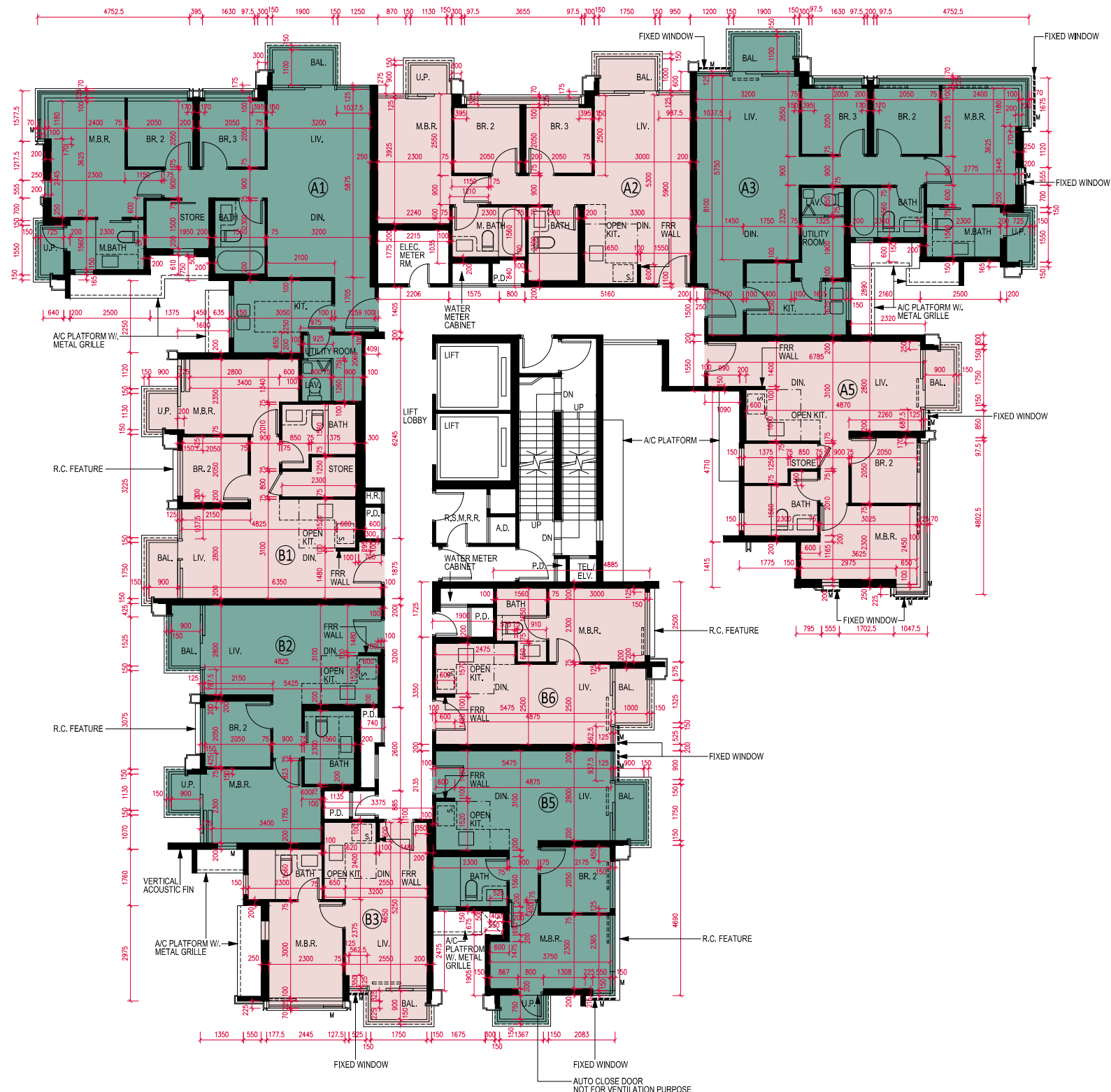

Scale 比例: 0M (米) 5M (米) 10M (米)

FLOOR PLANS OF RESIDENTIAL PROPERTIES IN THE PHASE

期數的住宅物業的樓面平面圖

Block Name 大廈名稱	Floor 樓層	Flat 單位	Floor-to-floor height of each residential property (mm) 每個住宅物業的層與層之間的高度(毫米)	The thickness of the floor slabs (excluding plaster) of each residential property (mm) 每個住宅物業的樓板(不包括灰泥)的厚度(毫米)
Tower 11 第11座	17/F - 18/F 17樓至18樓	A1	2725, 2775, 2850, 2900, 3025	150
		A2	2725, 2775, 2850, 2900, 3025	150
		A3	2725, 2850, 2900, 3025	150
		A5	2725, 2775, 2900, 3025	150
		B1	2725, 2775, 2900, 3025	150
		B2	2725, 2775, 2900, 3025	150
		B3	2725, 2900, 3025	150
		B5	2725, 2775, 2900, 3025	150
		B6	2725, 2775, 2900, 3025	150
	19/F 19樓	A1	2850, 3025, 3150	150, 275
		A2	2850, 2975, 3025, 3150	150
		A3	2850, 2975, 3025, 3150	150
		A5	2850, 2900, 3025, 3150	150
		B1	2850, 2900, 3025, 3150	150
		B2	2850, 2900, 3025, 3150	150
		B3	2850, 3025, 3150	150
		B5	2850, 2900, 3025, 3150	150
		B6	2850, 2900, 3025, 3150	150

- The internal areas of the residential properties on the upper floors will generally be slightly larger than those on the lower floors because of the reducing thickness of the structural walls on the upper floors. (This does not apply to the residential properties in the Phase because the design of the Phase does not involve reducing thickness of structural walls of residential properties on the upper floors and hence internal areas of those residential properties will not be increased.)

Notes:

- The dimensions of floor plans are all structural dimensions in millimetre.
- Please refer to Page AL 01-03 of this sales brochure for remarks and legend of the terms and abbreviations shown on this floor plan.
- Dotted line in a residential unit with open kitchen delineates the extent of open kitchen area.

 Extent of Open Kitchen Area

- 因住宅物業的較高的樓層結構牆的厚度遞減，較高樓層的內部面積，一般比較低樓層的內部面積稍大。(不適用於期數內的住宅物業，因期數的設計是不牽涉較高樓層的住宅物業的結構牆的厚度遞減。因此，該等住宅物業的內部面積不會增加。)

備註:

- 樓面平面圖所列之尺寸數字為以毫米標示之建築結構尺寸。
- 請參閱本售樓說明書第 AL01-03頁之附註及圖例以協助解讀此部份的平面圖及其顯示之名詞及簡稱。
- 設有開放式廚房的住宅單位內所顯示的虛線代表開放式廚房範圍。

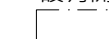
 開放式廚房範圍

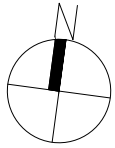

Tower 11 17/F-19/F Floor Plan 第11座 17樓至19樓樓面平面圖

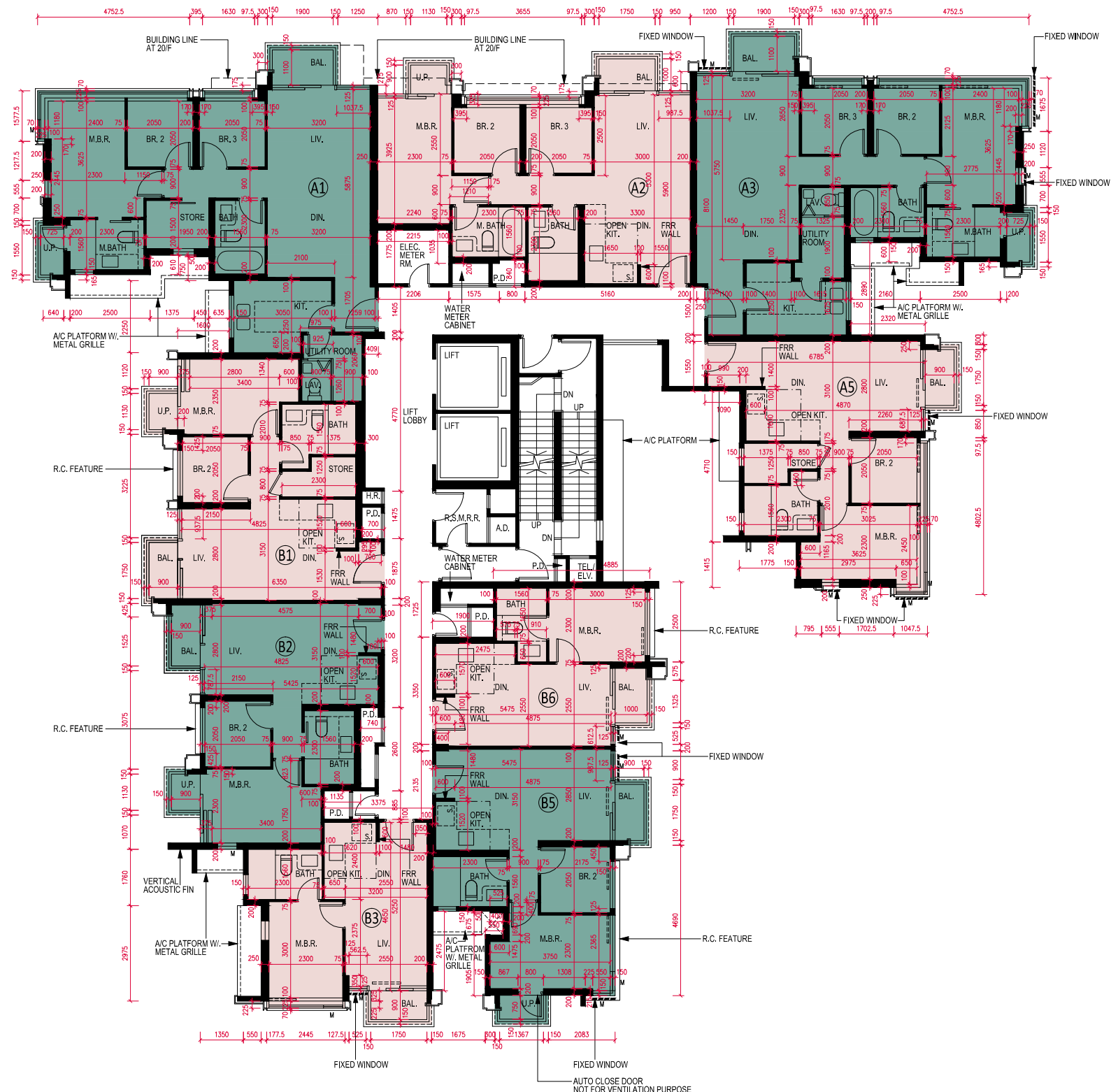

Scale 比例: 0M (米) 5M (米) 10M (米)

FLOOR PLANS OF RESIDENTIAL PROPERTIES IN THE PHASE

期數的住宅物業的樓面平面圖

Block Name 大廈名稱	Floor 樓層	Flat 單位	Floor-to-floor height of each residential property (mm) 每個住宅物業的層與層之間的高度(毫米)	The thickness of the floor slabs (excluding plaster) of each residential property (mm) 每個住宅物業的樓板(不包括灰泥)的厚度(毫米)
Tower 11 第11座	20/F 20樓	A1	2850, 2900, 3025, 3150	150
		A3	2850, 2975, 3025, 3150	150
		A5	2850, 2900, 3025, 3150	150
		B1	2850, 2900, 3025, 3150	150
		B2	2850, 2900, 3025, 3150	150
		B3	2850, 3025, 3150	150
		B5	2850, 2900, 3025, 3150	150
		B6	2850, 2900, 3025, 3150	150

- The internal areas of the residential properties on the upper floors will generally be slightly larger than those on the lower floors because of the reducing thickness of the structural walls on the upper floors. (This does not apply to the residential properties in the Phase because the design of the Phase does not involve reducing thickness of structural walls of residential properties on the upper floors and hence internal areas of those residential properties will not be increased.)

- 因住宅物業的較高的樓層結構牆的厚度遞減，較高樓層的內部面積，一般比較低樓層的內部面積稍大。(不適用於期數內的住宅物業，因期數的設計是不牽涉較高樓層的住宅物業的結構牆的厚度遞減。因此，該等住宅物業的內部面積不會增加。)

Notes:

- The dimensions of floor plans are all structural dimensions in millimetre.
- Please refer to Page AL 01-03 of this sales brochure for remarks and legend of the terms and abbreviations shown on this floor plan.
- Dotted line in a residential unit with open kitchen delineates the extent of open kitchen area.

 Extent of Open Kitchen Area

備註:

- 樓面平面圖所列之尺寸數字為以毫米標示之建築結構尺寸。
- 請參閱本售樓說明書第 AL01-03頁之附註及圖例以協助解讀此部份的平面圖及其顯示之名詞及簡稱。
- 設有開放式廚房的住宅單位內所顯示的虛線代表開放式廚房範圍。

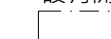
 開放式廚房範圍

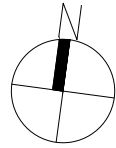

Tower 11 20/F Floor Plan
第11座 20樓樓面平面圖

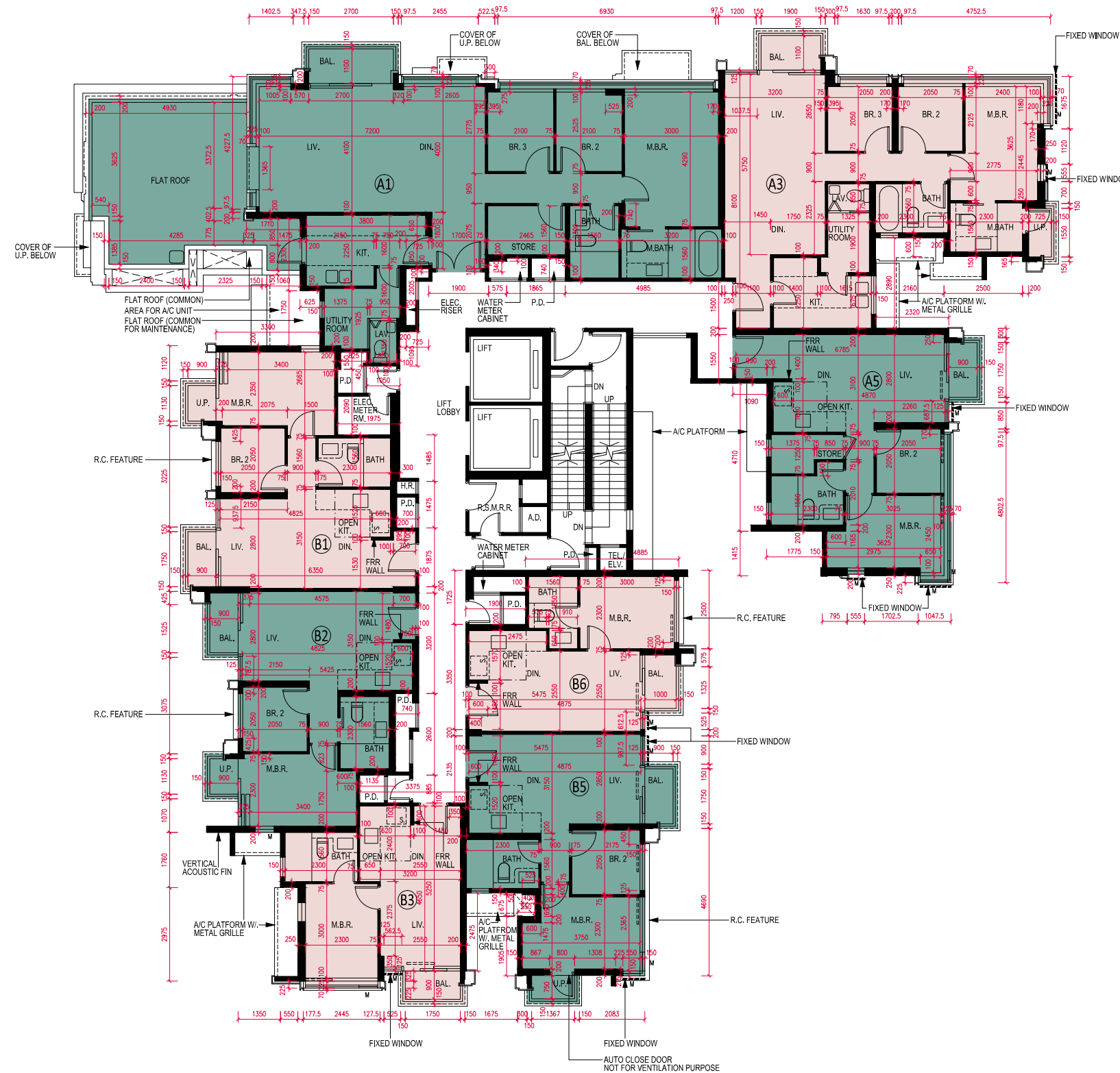

Scale 比例: 0M (米) 5M (米) 10M (米)

FLOOR PLANS OF RESIDENTIAL PROPERTIES IN THE PHASE

期數的住宅物業的樓面平面圖

Block Name 大廈名稱	Floor 樓層	Flat 單位	Floor-to-floor height of each residential property (mm) 每個住宅物業的層與層之間的高度(毫米)	The thickness of the floor slabs (excluding plaster) of each residential property (mm) 每個住宅物業的樓板(不包括灰泥)的厚度(毫米)
Tower 11 第11座	21/F 21樓	A1	2760, 3060, 3225, 3575	150, 175, 500
		A3	3225	150
		A5	3225	150
		B1	3225, 3615, 3765	150, 540, 690
		B2	3225, 3615	150, 540
		B3	3225	150
		B5	3225	150
		B6	3225	150

- The internal areas of the residential properties on the upper floors will generally be slightly larger than those on the lower floors because of the reducing thickness of the structural walls on the upper floors. (This does not apply to the residential properties in the Phase because the design of the Phase does not involve reducing thickness of structural walls of residential properties on the upper floors and hence internal areas of those residential properties will not be increased.)

- 因住宅物業的較高的樓層結構牆的厚度遞減，較高樓層的內部面積，一般比較低樓層的內部面積稍大。(不適用於期數內的住宅物業，因期數的設計是不牽涉較高樓層的住宅物業的結構牆的厚度遞減。因此，該等住宅物業的內部面積不會增加。)

Notes:

- The dimensions of floor plans are all structural dimensions in millimetre.
- Please refer to Page AL 01-03 of this sales brochure for remarks and legend of the terms and abbreviations shown on this floor plan.
- Dotted line in a residential unit with open kitchen delineates the extent of open kitchen area.

 Extent of Open Kitchen Area

備註:

- 樓面平面圖所列之尺寸數字為以毫米標示之建築結構尺寸。
- 請參閱本售樓說明書第 AL01-03頁之附註及圖例以協助解讀此部份的平面圖及其顯示之名詞及簡稱。
- 設有開放式廚房的住宅單位內所顯示的虛線代表開放式廚房範圍。

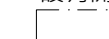
 開放式廚房範圍

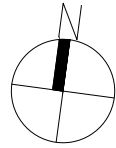

Tower 11 21/F Floor Plan 第11座 21樓樓面平面圖

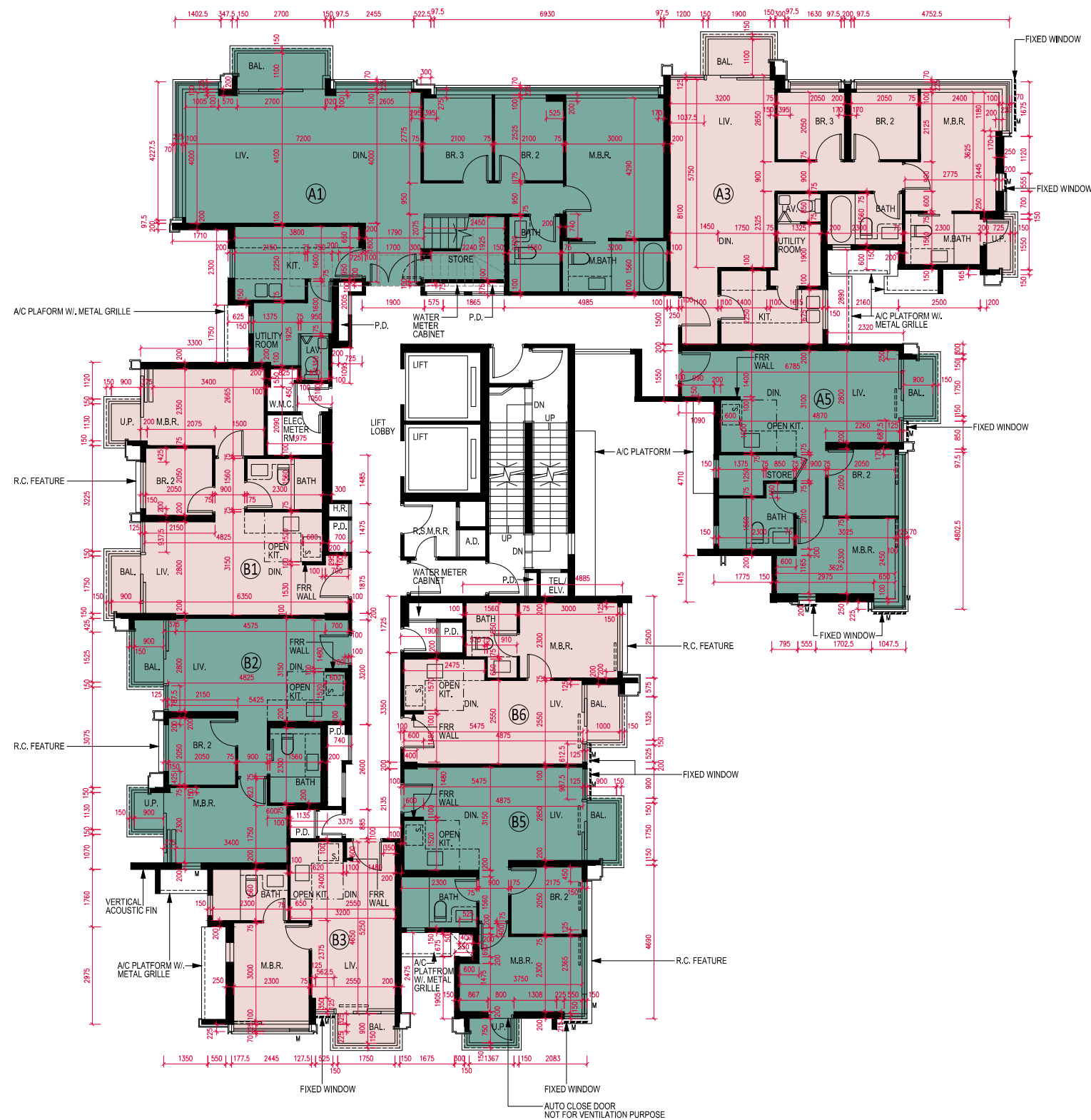

Scale 比例: 0M (米) 5M (米) 10M (米)

FLOOR PLANS OF RESIDENTIAL PROPERTIES IN THE PHASE

期數的住宅物業的樓面平面圖

Block Name 大廈名稱	Floor 樓層	Flat 單位	Floor-to-floor height of each residential property (mm) 每個住宅物業的層與層之間的高度(毫米)	The thickness of the floor slabs (excluding plaster) of each residential property (mm) 每個住宅物業的樓板(不包括灰泥)的厚度(毫米)
Tower 11 第11座	Roof 天台	A1	Not Applicable 不適用	Not Applicable 不適用
		A3	Not Applicable 不適用	Not Applicable 不適用
		A5	Not Applicable 不適用	Not Applicable 不適用
		B1	Not Applicable 不適用	Not Applicable 不適用
		B2	Not Applicable 不適用	Not Applicable 不適用
		B3	Not Applicable 不適用	Not Applicable 不適用
		B5	Not Applicable 不適用	Not Applicable 不適用

- The internal areas of the residential properties on the upper floors will generally be slightly larger than those on the lower floors because of the reducing thickness of the structural walls on the upper floors. (This does not apply to the residential properties in the Phase because the design of the Phase does not involve reducing thickness of structural walls of residential properties on the upper floors and hence internal areas of those residential properties will not be increased.)

- 因住宅物業的較高的樓層結構牆的厚度遞減，較高樓層的內部面積，一般比較低樓層的內部面積稍大。(不適用於期數內的住宅物業，因期數的設計是不牽涉較高樓層的住宅物業的結構牆的厚度遞減。因此，該等住宅物業的內部面積不會增加。)

Notes:

- The dimensions of floor plans are all structural dimensions in millimetre.
- Please refer to Page AL 01-03 of this sales brochure for remarks and legend of the terms and abbreviations shown on this floor plan.
- Dotted line in a residential unit with open kitchen delineates the extent of open kitchen area.

 Extent of Open Kitchen Area

備註:

- 樓面平面圖所列之尺寸數字為以毫米標示之建築結構尺寸。
- 請參閱本售樓說明書第 AL01-03頁之附註及圖例以協助解讀此部份的平面圖及其顯示之名詞及簡稱。
- 設有開放式廚房的住宅單位內所顯示的虛線代表開放式廚房範圍。

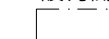
 開放式廚房範圍

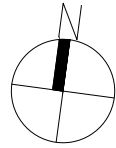

Tower 11 R/F Floor Plan 第11座 天台樓面平面圖

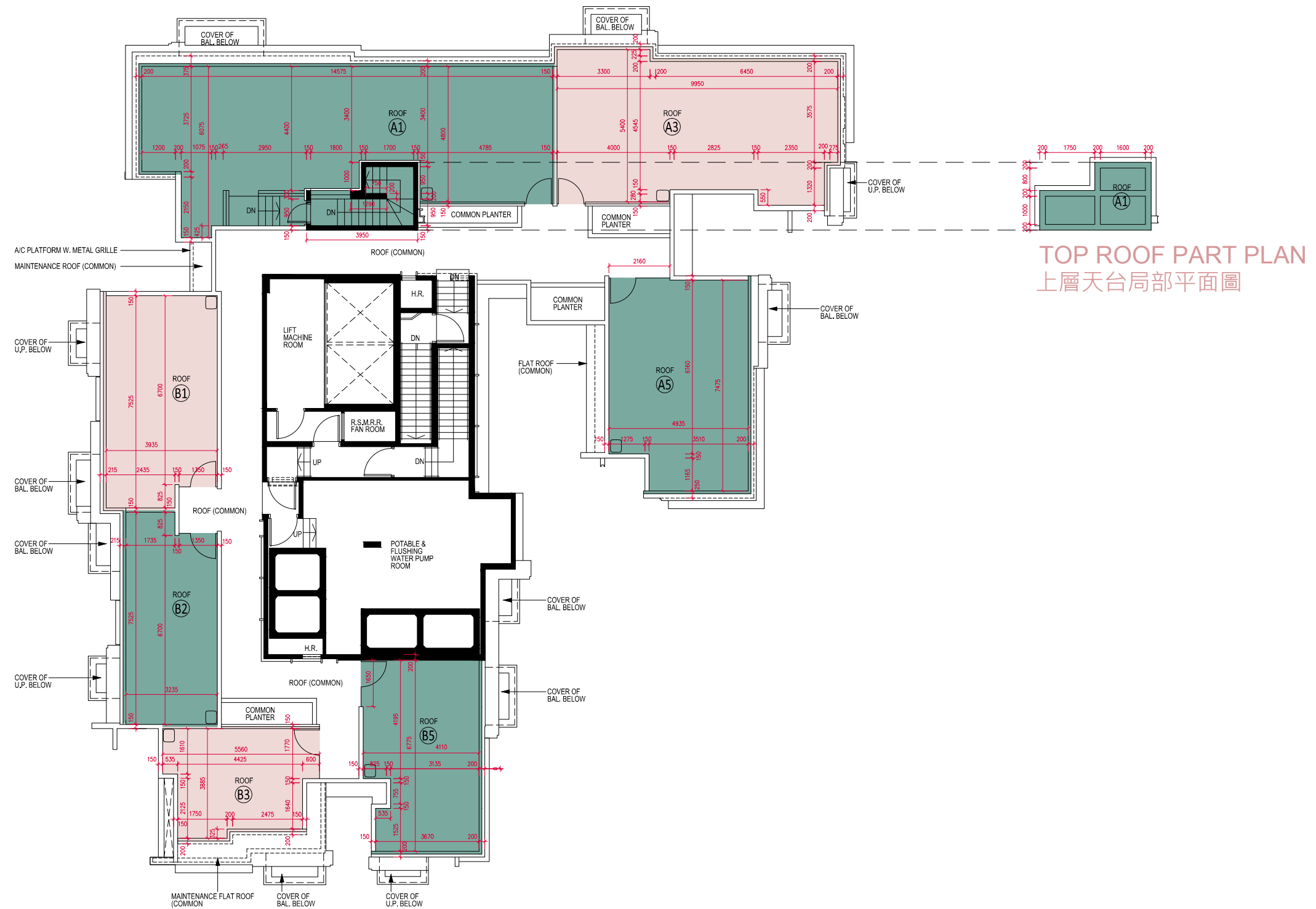

TOP ROOF PART PLAN
上層天台局部平面圖

Scale 比例: 0M (米) 5M (米) 10M (米)