

# LOCATION PLAN OF THE DEVELOPMENT 發展項目的所在位置圖

NORTH LANTAU HIGHWAY 北大嶼山公路

CHEUNG TUNG ROAD 翔東路

SHAM SHUI KOK DRIVE 深水角徑  
SHAM FUNG ROAD 深豐路

DISCOVERY BAY TUNNEL 愉景灣隧道

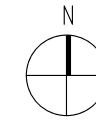
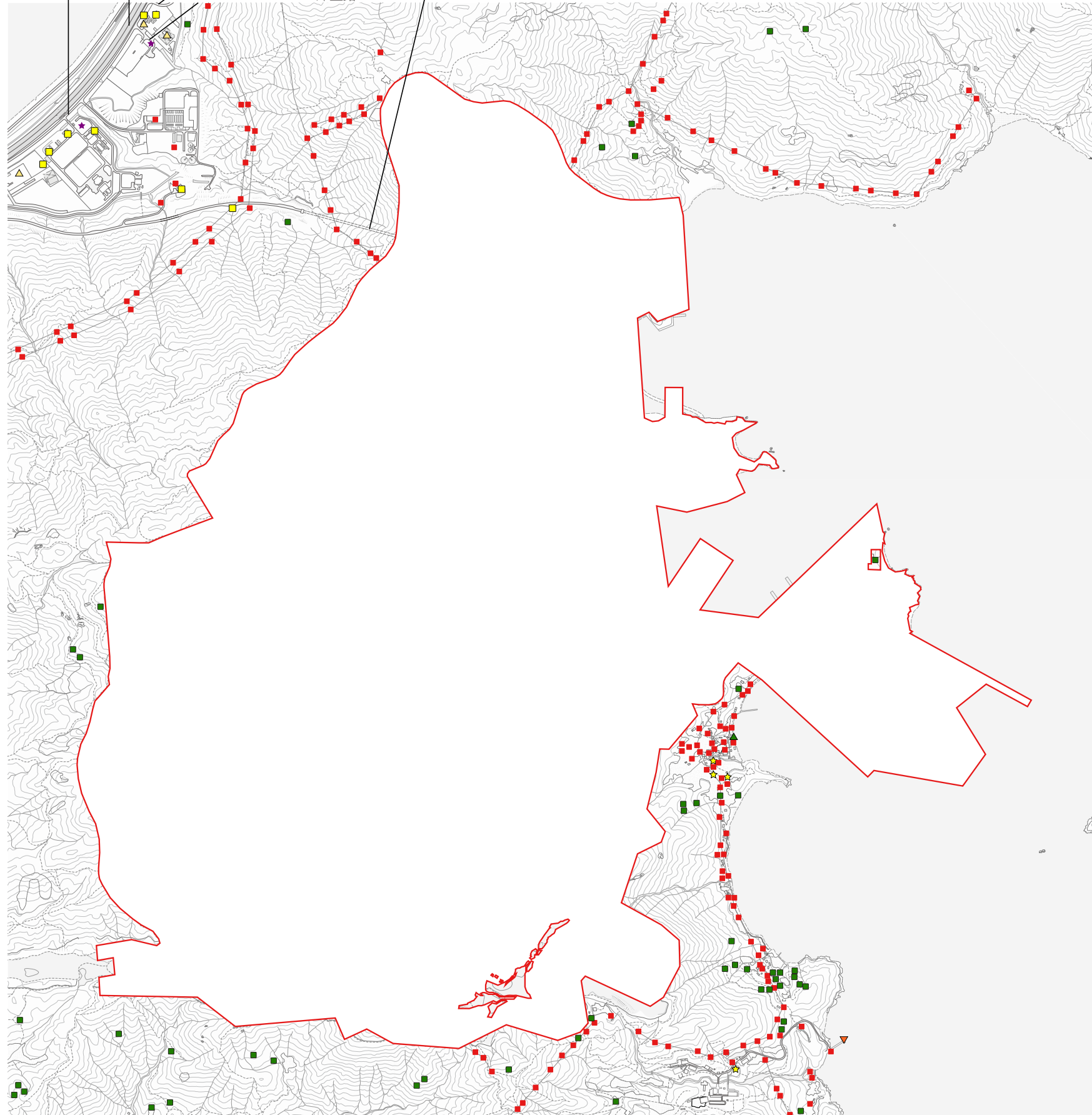

Boundary line of the Development  
發展項目的邊界線

Scale: 0M/米 250M/米  
比例:

For Legend and Notes to this Plan, please refer to p.12.  
有關此圖的圖例及備註，請參閱第12頁。

## LOCATION PLAN OF THE DEVELOPMENT 發展項目的所在位置圖

### Legend

#### 圖例

-  Bus Depot  
巴士車廠
-  Sewage Treatment Works and Facilities  
污水處理廠及設施
-  Power Plant (including Electricity Sub-stations)  
發電廠 (包括電力分站)
-  Cemetery  
墳場
-  Refuse Collection Point  
垃圾收集站
-  Public Transport Terminal (including a rail station)  
公共交通總站 (包括鐵路車站)
-  Public Utility Installation  
公用事業設施裝置
-  Religious Institution (including a Church, a Temple and a Tsz Tong)  
宗教場所 (包括教堂、廟宇及祠堂)

#### Notes:

1. The above Location Plan is made with reference to the Survey Sheet No. 10-NW-C dated 11 July 2019, Survey Sheet No. 10-NW-D dated 11 July 2019, Survey Sheet No. 10-SW-A dated 11 July 2019 and Survey Sheet No. 10-SW-B dated 11 July 2019 from Survey and Mapping Office of the Lands Department with adjustments where necessary.
2. The Government of the Hong Kong SAR has the copyright of the above plan. The map is reproduced with permission of the Director of Lands. © The Government of Hong Kong SAR. Licence No. 4/2019.
3. The plan may show more than the area required under the Residential Properties (First-hand Sales) Ordinance due to technical reasons.
4. The Vendor advises prospective purchasers to conduct an on-site visit for a better understanding of the development site, its surrounding environment and the public facilities nearby.

#### 備註：

1. 上述發展項目的所在位置圖參考於2019年7月11日修訂之測繪圖編號10-NW-C，於2019年7月11日修訂之測繪圖編號10-NW-D，於2019年7月11日修訂之測繪圖編號10-SW-A及於2019年7月11日修訂之測繪圖編號10-SW-B有需要處經修正處理。
2. 地圖版權屬香港特區政府，經地政總署准許複印，版權特許編號4/2019。
3. 由於技術原因，上圖可能顯示多於《一手住宅物業銷售條例》所要求顯示的面積。
4. 賣方建議準買方到該發展地盤作實地考察，以對該發展地盤、其周邊地區環境及附近的公共設施有較佳了解。