

FLOOR PLANS OF RESIDENTIAL PROPERTIES IN THE DEVELOPMENT 發展項目的住宅物業的樓面平面圖

Legend of Terms and Abbreviations used on Floor Plans 樓面平面圖中所使用名稱及簡稱之圖例

A/C PLATFORM = Air-Conditioning Platform 冷氣機平台
A.F. = Architectural Feature 建築裝飾
BAL. = Balcony 露台
BAL. ABOVE = Balcony above 上層露台
BATH = Bathroom 浴室
BR = Bedroom 睡房
DIN. = Dining Room 飯廳
DN = Down 落
EMC = Electrical Meter Cabinet 電錶箱
ELV = Extra Low Voltage duct 特低壓電線槽
EMR = Electric Meter Room 電錶房
EXHAUST AIR SHAFT 排氣井
F. Toilet = Female Toilet 女洗手間
FAMILY = Family Room 家庭廳
H/L = High Level 上方位置
H.R. = Hose Reel 消防喉轆
KIT. = Kitchen 廚房
LAV. = Lavatory 洗手間
LIV. = Living Room 客廳

LMR. = Lift Machine Room 升降機機房
M. Toilet = Male Toilet 男洗手間
M. BATH = Master Bathroom 主人浴室
MBR = Master Bedroom 主人睡房
M.C. = Metal Cladding 金屬飾面
P.D. = Pipe Duct 管道槽
R.C. A.F. = Reinforced Concrete Architectural Feature 混凝土建築裝飾
R.C. PLINTH = Reinforced Concrete Plinth 混凝土底座
R.C. TRANSFER STRUCTURE ABOVE = Reinforced Concrete Transfer Structure Above 上層混凝土轉換層
RS / MRR = Refuse Storage and Material Recovery Room 垃圾及物料回收房
STO = Store Room 儲物室
U.P. = Utility Platform 工作平台
U.P. ABOVE = Utility Platform Above 上層工作平台
U.P. COVER = Utility Platform Cover 下層工作平台頂
UTILITY = Utility Room 工作間
VRV = Variable Refrigerant Volume 冷氣機
VRV R.C. PLINTH = 空調機混凝土底座
WMC = Water Meter Cabinet 水錶櫃

The remarks and legends on this page apply to all pages of “floor plan of residential properties in the development”

Remarks applicable to the floor plans in this section:

1. Symbols of fittings and fitments shown on the floor plans of residential units, such as bathtubs, sinks, wash basin, water closets, showers, etc, are architectural symbols for general indication only and not indications of their actual sizes, designs and shapes.
2. There may be architectural features, metal grilles and/or exposed pipes on the external walls of some residential properties. For details, please refer to the latest approved building plans and/or approved drainage plans.
3. There may be common and/or private pipes and/or mechanical and electrical services located at/adjacent to the balcony and/or utility platform and/or flat roof and/or roof and/or garden and/or air-conditioner platform and/or external wall of some residential properties.
4. There may be ceiling bulkheads and/or false ceiling and/or sunken slabs for the air-conditioning system and/or mechanical and electrical services in some of the residential properties.
5. There may be exposed pipes and/or ductings for air-conditioning system and/or mechanical and electrical services within store rooms of some of the residential properties.
6. The internal ceiling height of some of the residential properties may vary due to structural, architectural and/or decoration design variations of the properties above.
7. Balconies and utility platforms are non-enclosed areas.

本頁上之備註及圖例適用於全部的「發展項目的住宅物業的樓面平面圖」

適用於本節之樓面平面圖之備註：

1. 住宅單位的樓面平面圖上所顯示的形象裝置符號，如浴缸、洗滌盆、洗面盆、坐廁、花灑等只供一般示意用途，而非展示其實際大小、設計及形狀。
2. 部分住宅物業的外牆範圍設有建築裝飾、金屬格柵及/或外露喉管，詳細資料請參考最新經批准的建築圖則/或經批准的排水設施圖則。
3. 部分住宅物業的露台及/或工作平台及/或平台及/或天台及/或花園及/或空調機平台及/或外牆上/附近或設有共用及/或私人喉管及/或其他機電設備。
4. 部分住宅物業有用以裝置空調裝備及/或機電設備的假陣及/或假天花及/或跌級樓板。
5. 部分住宅物業的儲物室內或設有冷氣及/或機電設備之外露喉管及/或管道。
6. 部分住宅物業之天花高度會因應上層單位之結構、建築設計及/或裝修設計上的需要而有差異。
7. 露台及工作平台為不可封閉的地方。

TOWER 1 | B1/F
第1座 | 地庫1層

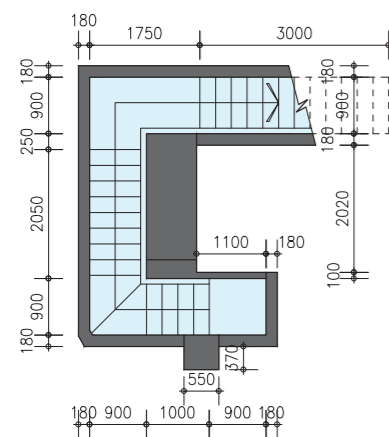

Floor Plan of Upper Part of B1/F of Flat A
A單位地庫1層上部分平面圖

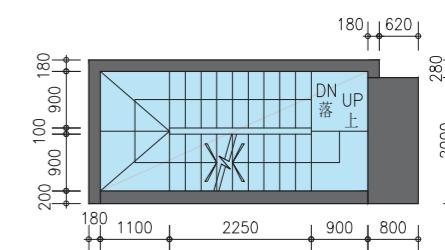
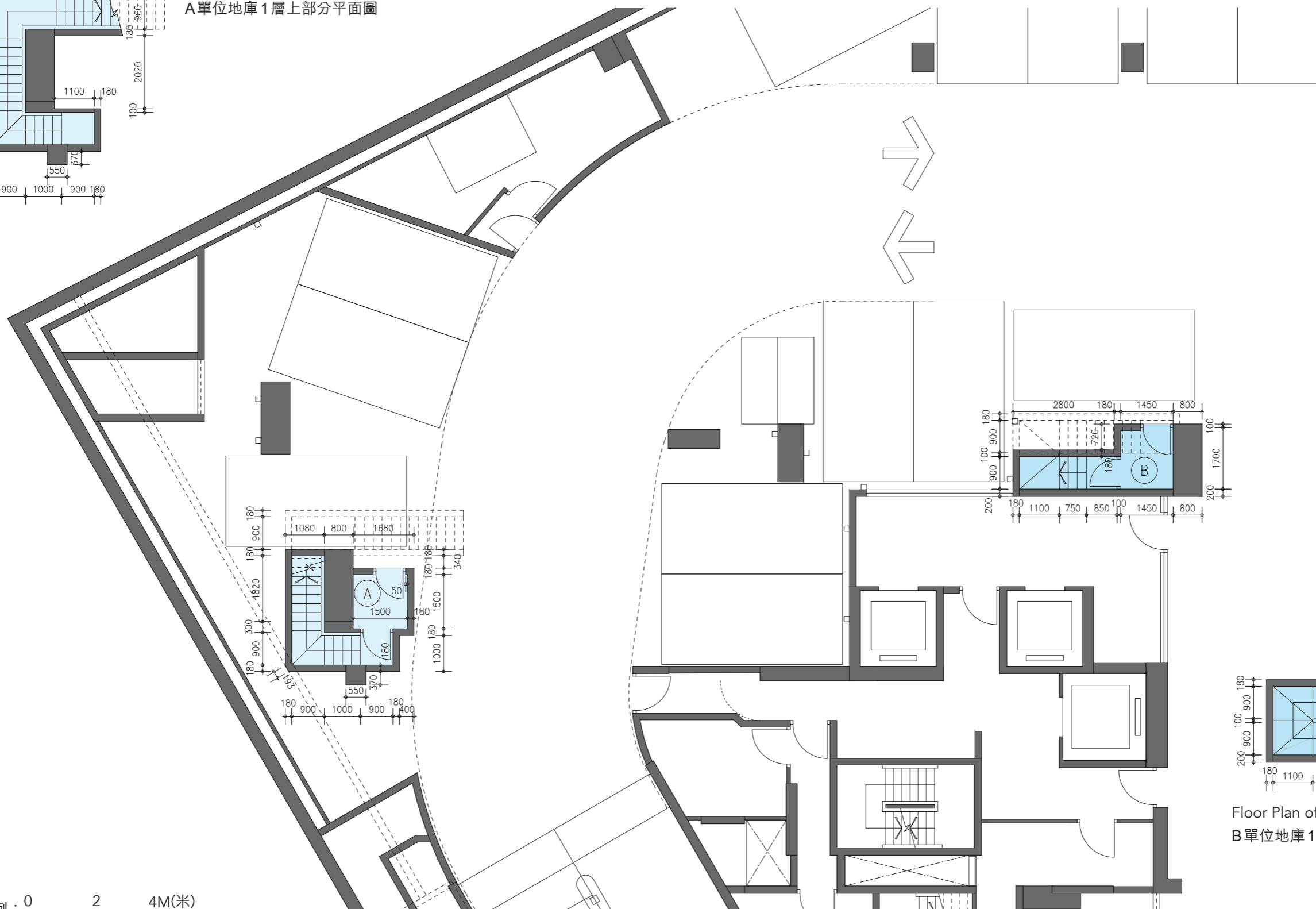

Floor Plan of Upper Part of B1/F of Flat B
B單位地庫1層上部分平面圖

Scale比例: 0 2 4M(米)

Note: The dimensions of the floor plans are all structural dimensions in millimeter.
備註：樓面平面圖之尺規所列數字為以毫米標示之建築結構尺寸。

FLOOR PLANS OF RESIDENTIAL PROPERTIES IN THE DEVELOPMENT 發展項目的住宅物業的樓面平面圖

	Floor 樓層	Flat 單位	
		A	B
The thickness of the floor slabs (excluding plaster) of each residential property (mm) 每個住宅物業的樓板(不包括灰泥)的厚度(毫米)	B1/F 地庫1層	200	200
The floor-to-floor height of each residential property (mm) 每個住宅物業的層與層之間的高度(毫米)	B1/F 地庫1層	4850	4850

The internal areas of the residential properties on the upper floors will generally be slightly larger than those on the lower floors because of the reducing thickness of the structural walls on the upper floors. (Note: This statement required in Section 10(2)(e) in Part 1 of Schedule 1 of the Residential Properties (First-hand Sales) Ordinance (Cap.621) is not applicable to the Development)

Note:

"Floor-to-floor height" refers to the height between the top surface of the structural slab of a floor and the top surface of the structural slab of its immediate upper floor.

因住宅物業的較高樓層的結構牆的厚度遞減，較高樓層的內部面積，一般比較低樓層的內部面積稍大。(註：此乃根據《一手住宅物業銷售條例》(第621章)附表1第1部第10(2)(e)條所規定的陳述並不適用於發展項目)

備註：

「層與層之間的高度」指該樓層之石屎地台面與上一層石屎地台面之高度距離。

FLOOR PLANS OF RESIDENTIAL PROPERTIES IN THE DEVELOPMENT 發展項目的住宅物業的樓面平面圖

TOWER 1 | G/F
第1座 | 地下

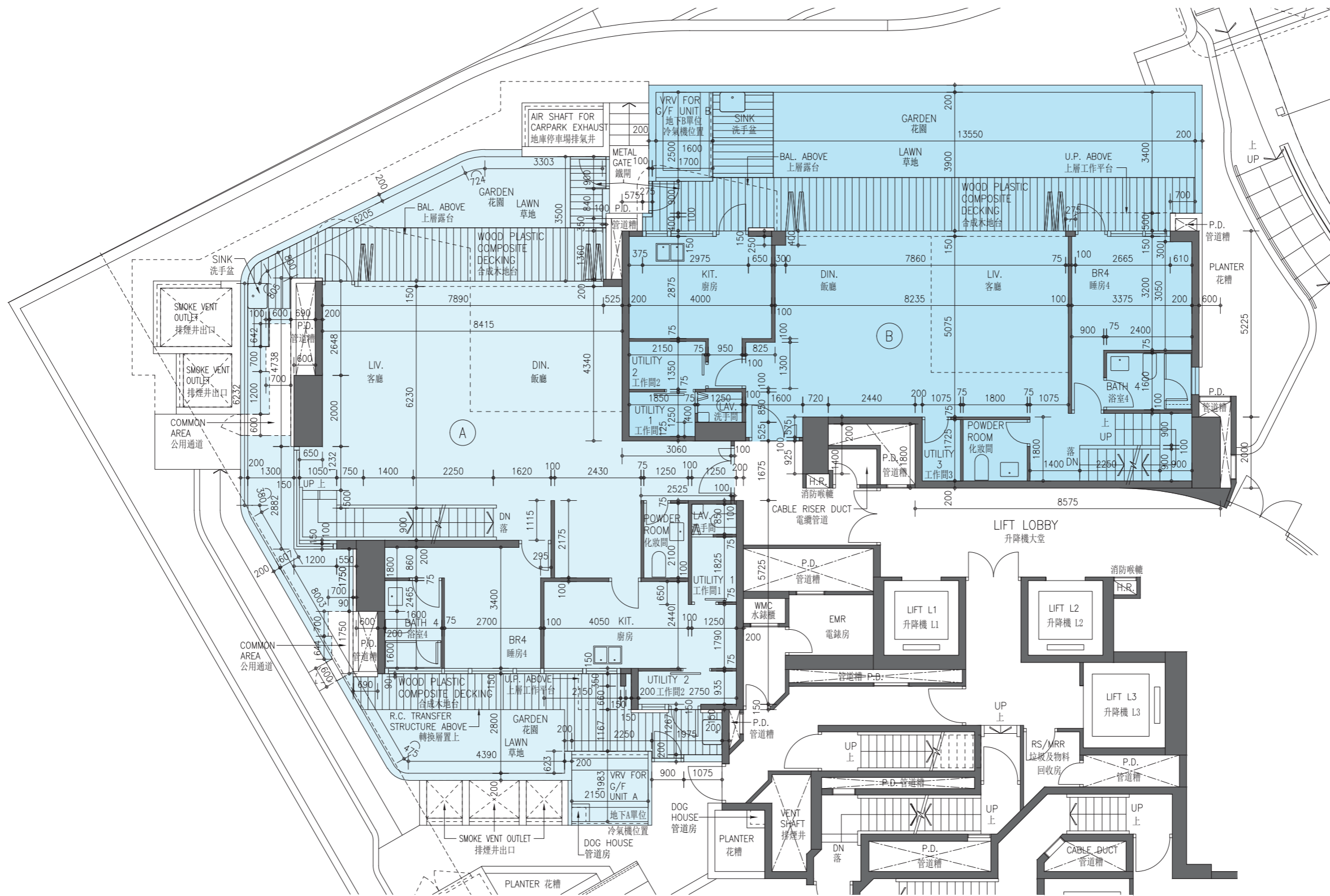

Scale比例：0 2 4M(米)

Note: The dimensions of the floor plans are all structural dimensions in millimeter.

備註：樓面平面圖之尺規所列數字為以毫米標示之建築結構尺寸。

FLOOR PLANS OF RESIDENTIAL PROPERTIES IN THE DEVELOPMENT 發展項目的住宅物業的樓面平面圖

	Floor 樓層	Flat 單位	
		A	B
The thickness of the floor slabs (excluding plaster) of each residential property (mm) 每個住宅物業的樓板(不包括灰泥)的厚度(毫米)	G/F 地下	150, 200	150, 200
The floor-to-floor height of each residential property (mm) 每個住宅物業的層與層之間的高度(毫米)	G/F 地下	3500, 6700	3500, 6700

The internal areas of the residential properties on the upper floors will generally be slightly larger than those on the lower floors because of the reducing thickness of the structural walls on the upper floors. (Note: This statement required in Section 10(2)(e) in Part 1 of Schedule 1 of the Residential Properties (First-hand Sales) Ordinance (Cap.621) is not applicable to the Development)

Note:

"Floor-to-floor height" refers to the height between the top surface of the structural slab of a floor and the top surface of the structural slab of its immediate upper floor.

因住宅物業的較高樓層的結構牆的厚度遞減，較高樓層的內部面積，一般比較低樓層的內部面積稍大。(註：此乃根據《一手住宅物業銷售條例》(第621章)附表1第1部第10(2)(e)條所規定的陳述並不適用於發展項目)

備註：

「層與層之間的高度」指該樓層之石屎地台面與上一層石屎地台面之高度距離。

FLOOR PLANS OF RESIDENTIAL PROPERTIES IN THE DEVELOPMENT 發展項目的住宅物業的樓面平面圖

TOWER 1 | 1/F
第1座 | 1樓

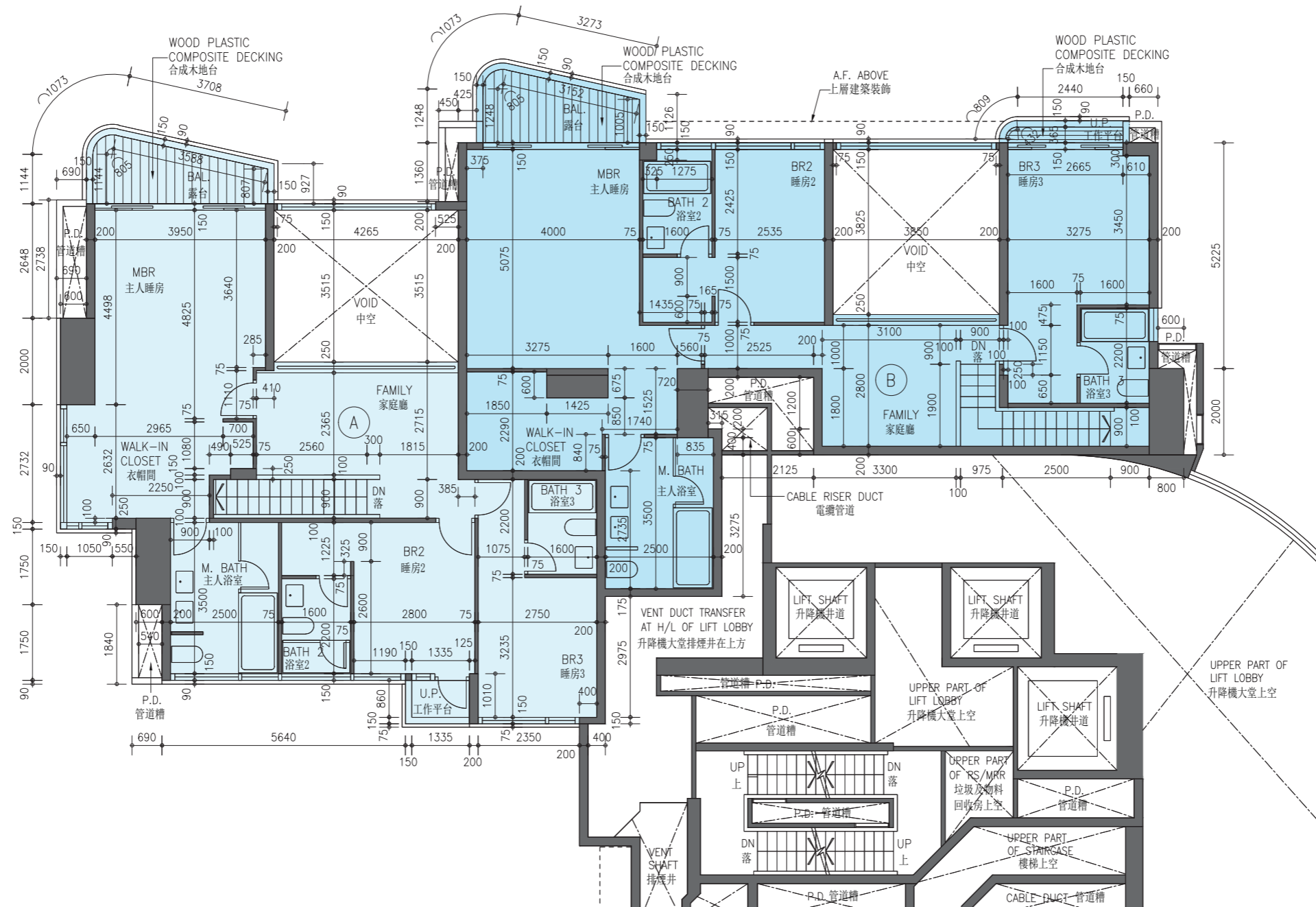

Scale比例 : 0 2 4M(米)

Note: The dimensions of the floor plans are all structural dimensions in millimeter.

備註：樓面平面圖之尺規所列數字為以毫米標示之建築結構尺寸。

FLOOR PLANS OF RESIDENTIAL PROPERTIES IN THE DEVELOPMENT 發展項目的住宅物業的樓面平面圖

	Floor 樓層	Flat 單位	
		A	B
The thickness of the floor slabs (excluding plaster) of each residential property (mm) 每個住宅物業的樓板(不包括灰泥)的厚度(毫米)	1/F 1樓	200, 1250, 2150*, 2150*	150, 200, 2150*
The floor-to-floor height of each residential property (mm) 每個住宅物業的層與層之間的高度(毫米)	1/F 1樓	3200, 3550, 4250, 5150	3200, 3550, 5150

* Denotes that the thickness of transfer plate includes 500mm thick concrete fill

★ Denotes that the thickness of transfer plate includes 550mm thick concrete fill

* 標示該轉換層的厚度包括500毫米厚混凝土填料

★ 標示該轉換層的厚度包括550毫米厚混凝土填料

The internal areas of the residential properties on the upper floors will generally be slightly larger than those on the lower floors because of the reducing thickness of the structural walls on the upper floors. (Note: This statement required in Section 10(2)(e) in Part 1 of Schedule 1 of the Residential Properties (First-hand Sales) Ordinance (Cap.621) is not applicable to the Development)

Note:

"Floor-to-floor height" refers to the height between the top surface of the structural slab of a floor and the top surface of the structural slab of its immediate upper floor.

因住宅物業的較高樓層的結構牆的厚度遞減，較高樓層的內部面積，一般比較低樓層的內部面積稍大。(註：此乃根據《一手住宅物業銷售條例》(第621章)附表1第1部第10(2)(e)條所規定的陳述並不適用於發展項目)

備註：

「層與層之間的高度」指該樓層之石屎地台面與上一層石屎地台面之高度距離。

FLOOR PLANS OF RESIDENTIAL PROPERTIES IN THE DEVELOPMENT 發展項目的住宅物業的樓面平面圖

TOWER 1 | 2/F
第1座 | 2樓

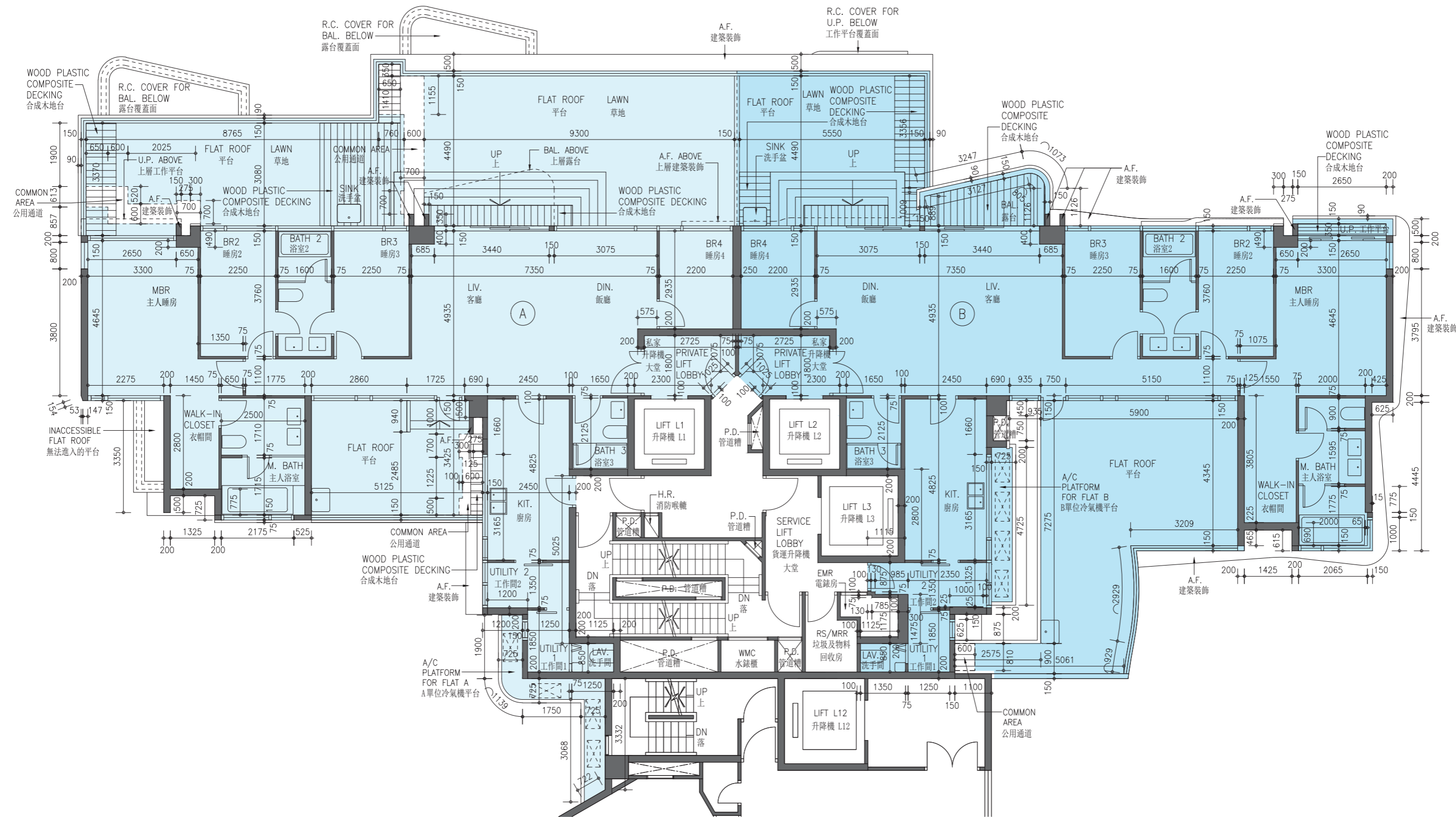

Scale比例: 0 2 4M(米)

Note: The dimensions of the floor plans are all structural dimensions in millimeter.

備註：樓面平面圖之尺規所列數字為以毫米標示之建築結構尺寸。

FLOOR PLANS OF RESIDENTIAL PROPERTIES IN THE DEVELOPMENT 發展項目的住宅物業的樓面平面圖

	Floor 樓層	Flat 單位	
		A	B
The thickness of the floor slabs (excluding plaster) of each residential property (mm) 每個住宅物業的樓板(不包括灰泥)的厚度(毫米)	2/F 2樓	150,175	150,175
The floor-to-floor height of each residential property (mm) 每個住宅物業的層與層之間的高度(毫米)	2/F 2樓	2800 [^] , 2950 [□] , 3000 [#] , 3100 [☆] , 3150 [◎] , 3400 [◇] , 3500, 3550 [☆] , 3650 [◎] , 4000	2800 [^] , 2950 [□] , 3050 [△] , 3100 [☆] , 3150 [◎] , 3400 [◇] , 3500, 3550 [☆]

- ◇ Inclusive of the sunken depth of the sunken slab on the floor of this floor (100mm)
- ◎ Inclusive of the sunken depth of the sunken slab on the floor of this floor (350mm)
- ☆ Inclusive of the sunken depth of the sunken slab on the floor of this floor (400mm)
- △ Inclusive of the sunken depth of the sunken slab on the floor of this floor (450mm)
- # Inclusive of the sunken depth of the sunken slab on the floor of this floor (500mm)
- Inclusive of the sunken depth of the sunken slab on the floor of this floor (550mm)
- ^ Inclusive of the sunken depth of the sunken slab on the floor of this floor (700mm)

- ◇ 包括本層地台跌級樓板之跌級深度(100毫米)
- ◎ 包括本層地台跌級樓板之跌級深度(350毫米)
- ☆ 包括本層地台跌級樓板之跌級深度(400毫米)
- △ 包括本層地台跌級樓板之跌級深度(450毫米)
- # 包括本層地台跌級樓板之跌級深度(500毫米)
- 包括本層地台跌級樓板之跌級深度(550毫米)
- ^ 包括本層地台跌級樓板之跌級深度(700毫米)

The internal areas of the residential properties on the upper floors will generally be slightly larger than those on the lower floors because of the reducing thickness of the structural walls on the upper floors. (Note: This statement required in Section 10(2)(e) in Part 1 of Schedule 1 of the Residential Properties (First-hand Sales) Ordinance (Cap.621) is not applicable to the Development)

Note:

"Floor-to-floor height" refers to the height between the top surface of the structural slab of a floor and the top surface of the structural slab of its immediate upper floor.

因住宅物業的較高樓層的結構牆的厚度遞減，較高樓層的內部面積，一般比較低樓層的內部面積稍大。(註：此乃根據《一手住宅物業銷售條例》(第621章)附表1第1部第10(2)(e)條所規定的陳述並不適用於發展項目)

備註：

「層與層之間的高度」指該樓層之石屎地台面與上一層石屎地台面之高度距離。

FLOOR PLANS OF RESIDENTIAL PROPERTIES IN THE DEVELOPMENT 發展項目的住宅物業的樓面平面圖

TOWER 1 第1座 | 3/F, 5/F – 12/F, 15/F – 17/F, 19/F 3樓、5樓至12樓、15樓至17樓、19樓

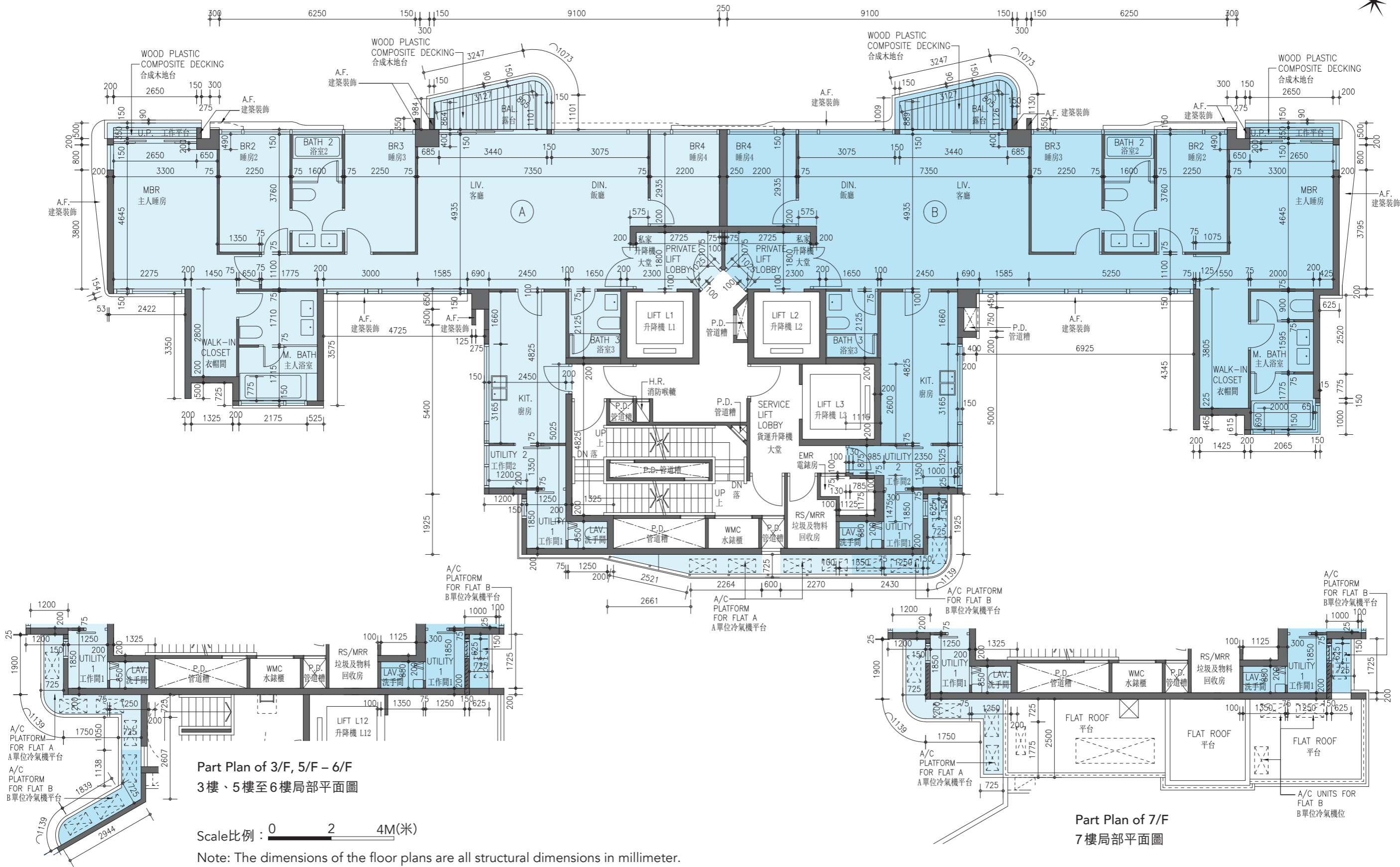

Part Plan of 3/F, 5/F – 6/F
3樓、5樓至6樓局部平面圖

Scale比例: 0 2 4M(米)

Note: The dimensions of the floor plans are all structural dimensions in millimeter.
備註: 樓面平面圖之尺規所列數字為以毫米標示之建築結構尺寸。

Part Plan of 7/F
7樓局部平面圖

FLOOR PLANS OF RESIDENTIAL PROPERTIES IN THE DEVELOPMENT 發展項目的住宅物業的樓面平面圖

	Floor 樓層	Flat 單位	
		A	B
The thickness of the floor slabs (excluding plaster) of each residential property (mm) 每個住宅物業的樓板(不包括灰泥)的厚度(毫米)	3/F, 5/F – 12/F, 15/F – 17/F, 19/F 3樓、5樓至 12樓、15樓至17 樓、19樓	150,175	150,175
The floor-to-floor height of each residential property (mm) 每個住宅物業的層與層之間的高度(毫米)	3/F, 5/F – 12/F, 15/F – 17/F, 19/F 3樓、5樓至 12樓、15樓至17 樓、19樓	3500, 3500 [◇] , 3500 [◎] , 3500 [☆] , 3500 [#] , 3500 [□] , 3500 [^]	3500, 3500 [◇] , 3500 [◎] , 3500 [☆] , 3500 [△] , 3500 [□] , 3500 [^]

- ◇ Inclusive of the sunken depth of the sunken slab on the floor of this floor (100mm)
- ◎ Inclusive of the sunken depth of the sunken slab on the floor of this floor (350mm)
- ☆ Inclusive of the sunken depth of the sunken slab on the floor of this floor (400mm)
- △ Inclusive of the sunken depth of the sunken slab on the floor of this floor (450mm)
- # Inclusive of the sunken depth of the sunken slab on the floor of this floor (500mm)
- Inclusive of the sunken depth of the sunken slab on the floor of this floor (550mm)
- ^ Inclusive of the sunken depth of the sunken slab on the floor of this floor (700mm)

- ◇ 包括本層地台跌級樓板之跌級深度(100毫米)
- ◎ 包括本層地台跌級樓板之跌級深度(350毫米)
- ☆ 包括本層地台跌級樓板之跌級深度(400毫米)
- △ 包括本層地台跌級樓板之跌級深度(450毫米)
- # 包括本層地台跌級樓板之跌級深度(500毫米)
- 包括本層地台跌級樓板之跌級深度(550毫米)
- ^ 包括本層地台跌級樓板之跌級深度(700毫米)

The internal areas of the residential properties on the upper floors will generally be slightly larger than those on the lower floors because of the reducing thickness of the structural walls on the upper floors. (Note: This statement required in Section 10(2)(e) in Part 1 of Schedule 1 of the Residential Properties (First-hand Sales) Ordinance (Cap.621) is not applicable to the Development)

Note:

“Floor-to-floor height” refers to the height between the top surface of the structural slab of a floor and the top surface of the structural slab of its immediate upper floor.

因住宅物業的較高樓層的結構牆的厚度遞減，較高樓層的內部面積，一般比較低樓層的內部面積稍大。(註：此乃根據《一手住宅物業銷售條例》(第621章)附表1第1部第10(2)(e)條所規定的陳述並不適用於發展項目)

備註：

「層與層之間的高度」指該樓層之石屎地台面與上一層石屎地台面之高度距離。

FLOOR PLANS OF RESIDENTIAL PROPERTIES IN THE DEVELOPMENT 發展項目的住宅物業的樓面平面圖

TOWER 1 | 18/F
第1座 | 18樓

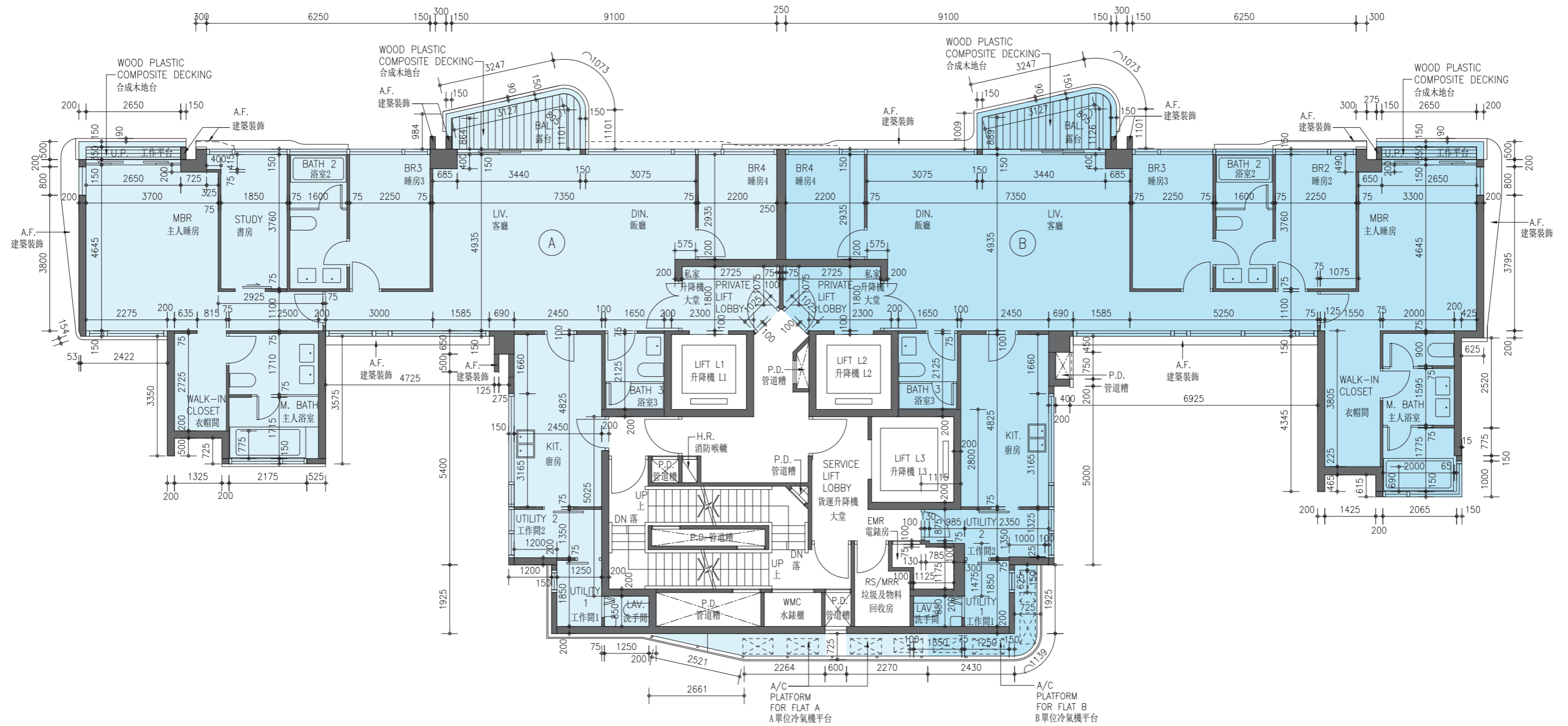

Scale比例：0 2 4M(米)

Note: The dimensions of the floor plans are all structural dimensions in millimeter.

備註：樓面平面圖之尺規所列數字為以毫米標示之建築結構尺寸。

FLOOR PLANS OF RESIDENTIAL PROPERTIES IN THE DEVELOPMENT 發展項目的住宅物業的樓面平面圖

	Floor 樓層	Flat 單位	
		A	B
The thickness of the floor slabs (excluding plaster) of each residential property (mm) 每個住宅物業的樓板(不包括灰泥)的厚度(毫米)	18/F 18樓	150,175	150,175
The floor-to-floor height of each residential property (mm) 每個住宅物業的層與層之間的高度(毫米)	18/F 18樓	3500, 3500 [◇] , 3500 [◎] , 3500 [☆] , 3500 [#] , 3500 [□] , 3500 [^]	3500, 3500 [◇] , 3500 [◎] , 3500 [☆] , 3500 [△] , 3500 [□] , 3500 [^]

- ◇ Inclusive of the sunken depth of the sunken slab on the floor of this floor (100mm)
- ◎ Inclusive of the sunken depth of the sunken slab on the floor of this floor (350mm)
- ☆ Inclusive of the sunken depth of the sunken slab on the floor of this floor (400mm)
- △ Inclusive of the sunken depth of the sunken slab on the floor of this floor (450mm)
- # Inclusive of the sunken depth of the sunken slab on the floor of this floor (500mm)
- Inclusive of the sunken depth of the sunken slab on the floor of this floor (550mm)
- ^ Inclusive of the sunken depth of the sunken slab on the floor of this floor (700mm)

- ◇ 包括本層地台跌級樓板之跌級深度(100毫米)
- ◎ 包括本層地台跌級樓板之跌級深度(350毫米)
- ☆ 包括本層地台跌級樓板之跌級深度(400毫米)
- △ 包括本層地台跌級樓板之跌級深度(450毫米)
- # 包括本層地台跌級樓板之跌級深度(500毫米)
- 包括本層地台跌級樓板之跌級深度(550毫米)
- ^ 包括本層地台跌級樓板之跌級深度(700毫米)

The internal areas of the residential properties on the upper floors will generally be slightly larger than those on the lower floors because of the reducing thickness of the structural walls on the upper floors. (Note: This statement required in Section 10(2)(e) in Part 1 of Schedule 1 of the Residential Properties (First-hand Sales) Ordinance (Cap.621) is not applicable to the Development)

Note:

"Floor-to-floor height" refers to the height between the top surface of the structural slab of a floor and the top surface of the structural slab of its immediate upper floor.

因住宅物業的較高樓層的結構牆的厚度遞減，較高樓層的內部面積，一般比較低樓層的內部面積稍大。(註：此乃根據《一手住宅物業銷售條例》(第621章)附表1第1部第10(2)(e)條所規定的陳述並不適用於發展項目)

備註：

「層與層之間的高度」指該樓層之石屎地台面與上一層石屎地台面之高度距離。

FLOOR PLANS OF RESIDENTIAL PROPERTIES IN THE DEVELOPMENT 發展項目的住宅物業的樓面平面圖

TOWER 1 | 20/F
第1座 | 20樓

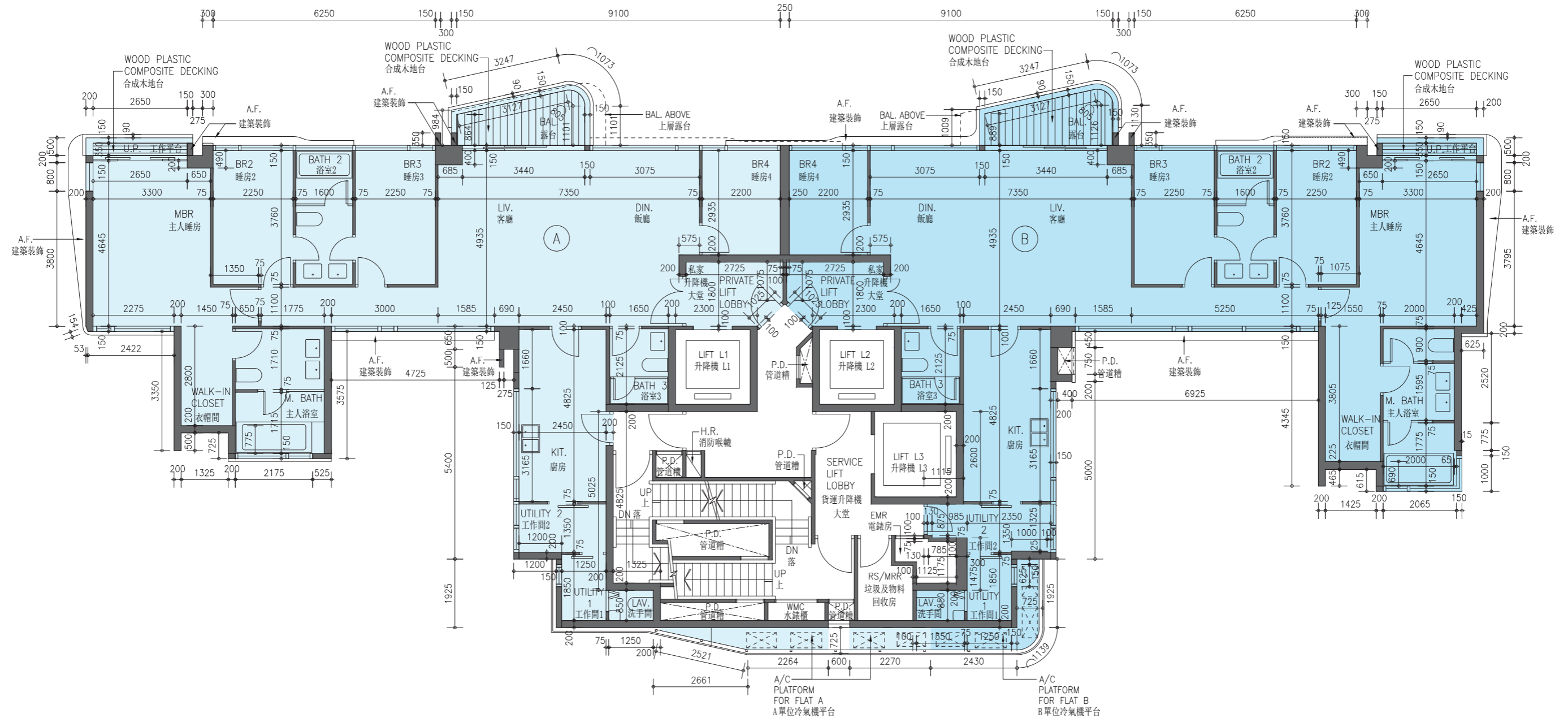

Scale比例 : 0 2 4M(米)

Note: The dimensions of the floor plans are all structural dimensions in millimeter.

備註：樓面平面圖之尺規所列數字為以毫米標示之建築結構尺寸。

FLOOR PLANS OF RESIDENTIAL PROPERTIES IN THE DEVELOPMENT 發展項目的住宅物業的樓面平面圖

	Floor 樓層	Flat 單位	
		A	B
The thickness of the floor slabs (excluding plaster) of each residential property (mm) 每個住宅物業的樓板(不包括灰泥)的厚度(毫米)	20/F 20樓	150,175,200	150,175,200
The floor-to-floor height of each residential property (mm) 每個住宅物業的層與層之間的高度(毫米)	20/F 20樓	2850, 3125 [◆] , 3150 [◎] , 3250, 3400 [△] , 3500, 3500 [◎] , 3600, 3600 [☆] , 3650, 3850, 3900, 4000, 4050, 4200	3100 [☆] , 3125 [◆] , 3150 [◎] , 3250, 3450, 3500, 3500 [◎] , 3500 [□] , 3550 [☆] , 3550 [◎] , 3600, 3650 [☆] , 3800 [☆] , 3850, 3900, 3950, 4050, 4200

◎ Inclusive of the sunken depth of the sunken slab on the floor of this floor (350mm)

◆ Inclusive of the sunken depth of the sunken slab on the floor of this floor (375mm)

☆ Inclusive of the sunken depth of the sunken slab on the floor of this floor (400mm)

△ Inclusive of the sunken depth of the sunken slab on the floor of this floor (450mm)

□ Inclusive of the sunken depth of the sunken slab on the floor of this floor (550mm)

◎ 包括本層地台跌級樓板之跌級深度(350毫米)

◆ 包括本層地台跌級樓板之跌級深度(375毫米)

☆ 包括本層地台跌級樓板之跌級深度(400毫米)

△ 包括本層地台跌級樓板之跌級深度(450毫米)

□ 包括本層地台跌級樓板之跌級深度(550毫米)

The internal areas of the residential properties on the upper floors will generally be slightly larger than those on the lower floors because of the reducing thickness of the structural walls on the upper floors. (Note: This statement required in Section 10(2)(e) in Part 1 of Schedule 1 of the Residential Properties (First-hand Sales) Ordinance (Cap.621) is not applicable to the Development)

Note:

“Floor-to-floor height” refers to the height between the top surface of the structural slab of a floor and the top surface of the structural slab of its immediate upper floor.

因住宅物業的較高樓層的結構牆的厚度遞減，較高樓層的內部面積，一般比較低樓層的內部面積稍大。(註：此乃根據《一手住宅物業銷售條例》(第621章)附表1第1部第10(2)(e)條所規定的陳述並不適用於發展項目)

備註：

「層與層之間的高度」指該樓層之石屎地台面與上一層石屎地台面之高度距離。

FLOOR PLANS OF RESIDENTIAL PROPERTIES IN THE DEVELOPMENT 發展項目的住宅物業的樓面平面圖

TOWER 1 | 21/F
第1座 | 21樓

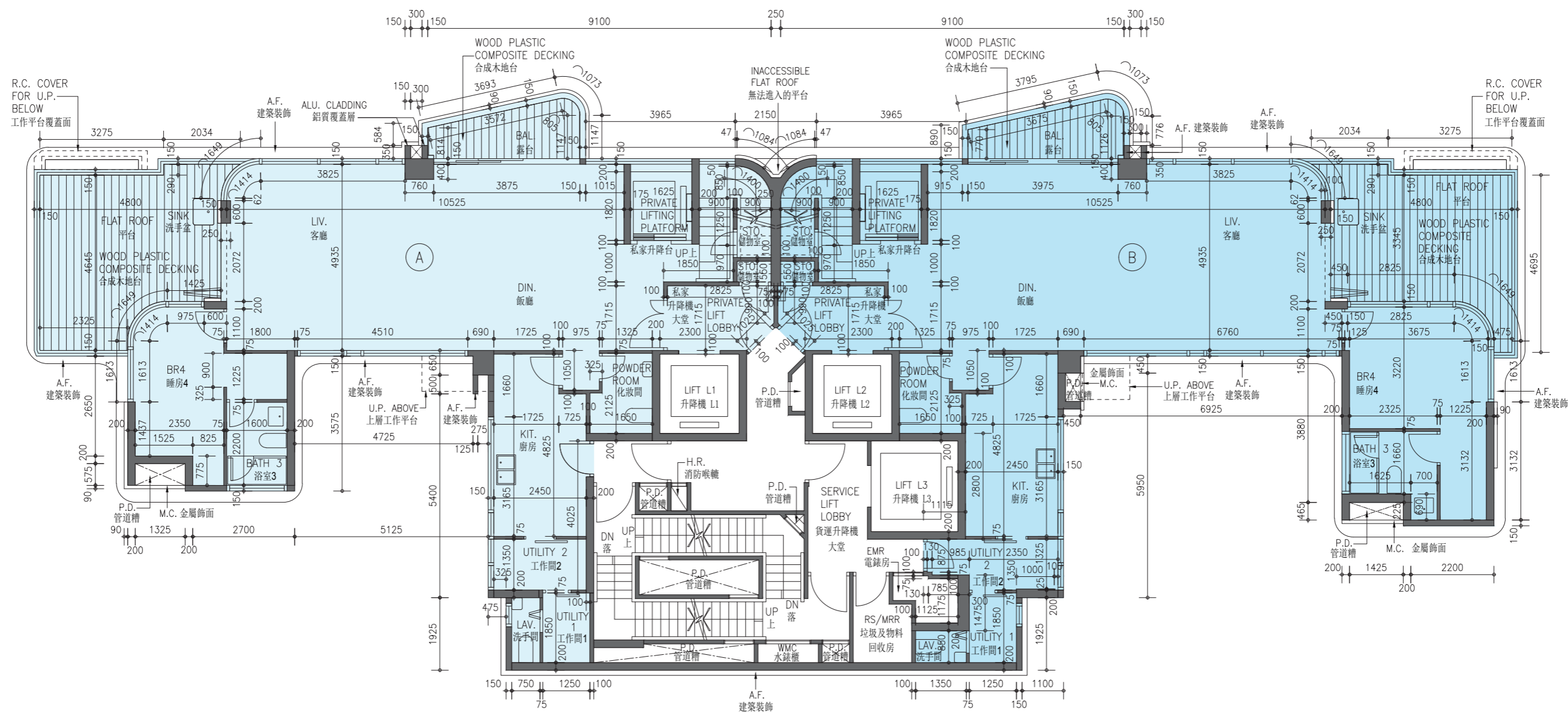

Scale比例 : 0 2 4M(米)

Note: The dimensions of the floor plans are all structural dimensions in millimeter.

備註：樓面平面圖之尺規所列數字為以毫米標示之建築結構尺寸。

FLOOR PLANS OF RESIDENTIAL PROPERTIES IN THE DEVELOPMENT 發展項目的住宅物業的樓面平面圖

	Floor 樓層	Flat 單位	
		A	B
The thickness of the floor slabs (excluding plaster) of each residential property (mm) 每個住宅物業的樓板(不包括灰泥)的厚度(毫米)	21/F 21樓	150, 200, 225	150, 200, 225
The floor-to-floor height of each residential property (mm) 每個住宅物業的層與層之間的高度(毫米)	21/F 21樓	3000 [#] , 3050 [△] , 3150, 3150 [◎] , 3400 [◇] , 3400 [#] , 3500, 3500 [◎] , 3600, 3700, 3850, 3875, 3950	2950 [□] , 3050 [△] , 3150 [◎] , 3350 [□] , 3400 [◇] , 3500, 3500 [◎] , 3500 [□] , 3550 [◎] , 3600, 3700, 3850, 3875, 3900, 4050

- ◇ Inclusive of the sunken depth of the sunken slab on the floor of this floor (100mm)
- ◎ Inclusive of the sunken depth of the sunken slab on the floor of this floor (350mm)
- △ Inclusive of the sunken depth of the sunken slab on the floor of this floor (450mm)
- # Inclusive of the sunken depth of the sunken slab on the floor of this floor (500mm)
- Inclusive of the sunken depth of the sunken slab on the floor of this floor (550mm)

- ◇ 包括本層地台跌級樓板之跌級深度(100毫米)
- ◎ 包括本層地台跌級樓板之跌級深度(350毫米)
- △ 包括本層地台跌級樓板之跌級深度(450毫米)
- # 包括本層地台跌級樓板之跌級深度(500毫米)
- 包括本層地台跌級樓板之跌級深度(550毫米)

The internal areas of the residential properties on the upper floors will generally be slightly larger than those on the lower floors because of the reducing thickness of the structural walls on the upper floors. (Note: This statement required in Section 10(2)(e) in Part 1 of Schedule 1 of the Residential Properties (First-hand Sales) Ordinance (Cap.621) is not applicable to the Development)

Note:

"Floor-to-floor height" refers to the height between the top surface of the structural slab of a floor and the top surface of the structural slab of its immediate upper floor.

因住宅物業的較高樓層的結構牆的厚度遞減，較高樓層的內部面積，一般比較低樓層的內部面積稍大。(註：此乃根據《一手住宅物業銷售條例》(第621章)附表1第1部第10(2)(e)條所規定的陳述並不適用於發展項目)

備註：

「層與層之間的高度」指該樓層之石屎地台面與上一層石屎地台面之高度距離。

FLOOR PLANS OF RESIDENTIAL PROPERTIES IN THE DEVELOPMENT 發展項目的住宅物業的樓面平面圖

TOWER 1 | 22/F
第1座 | 22樓

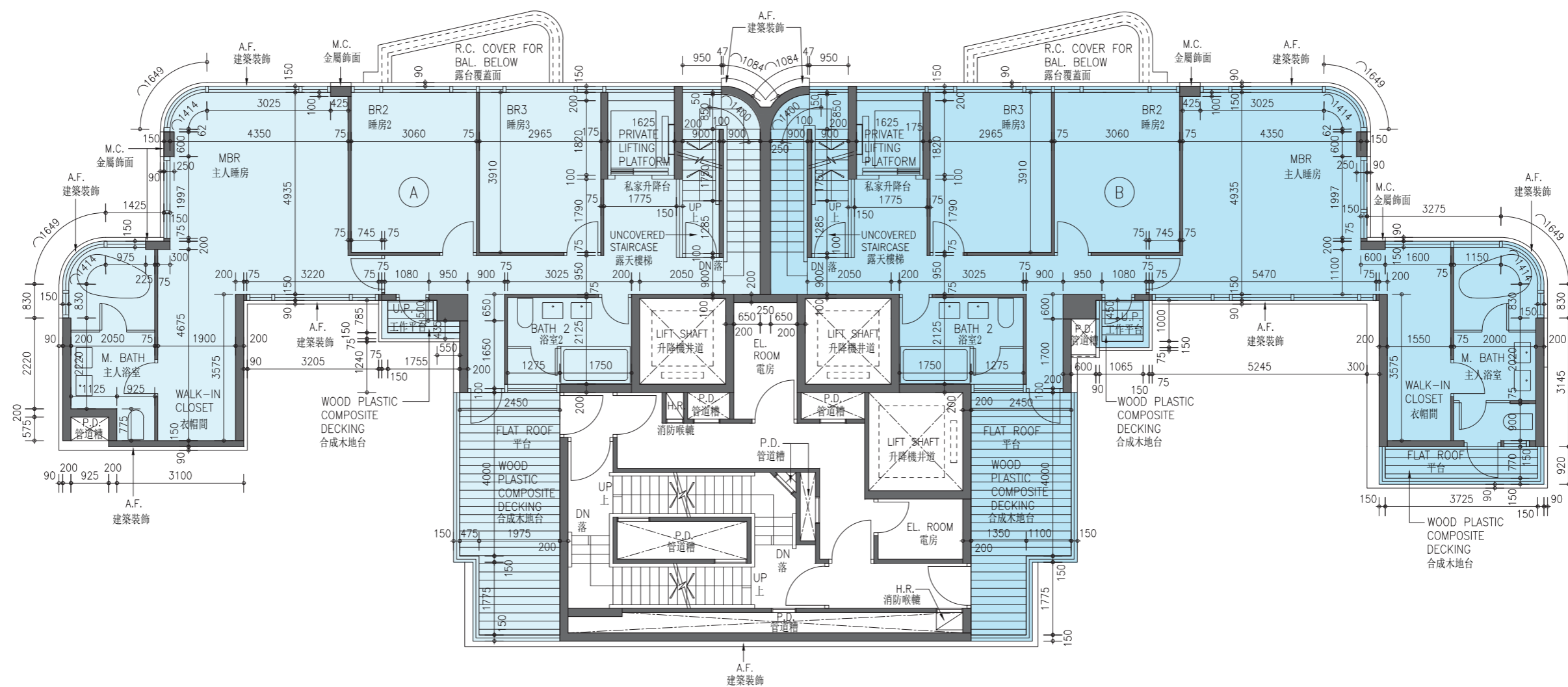

Scale比例 : 0 2 4M(米)

Note: The dimensions of the floor plans are all structural dimensions in millimeter.

備註：樓面平面圖之尺規所列數字為以毫米標示之建築結構尺寸。

FLOOR PLANS OF RESIDENTIAL PROPERTIES IN THE DEVELOPMENT 發展項目的住宅物業的樓面平面圖

	Floor 樓層	Flat 單位	
		A	B
The thickness of the floor slabs (excluding plaster) of each residential property (mm) 每個住宅物業的樓板(不包括灰泥)的厚度(毫米)	22/F 22樓	150, 200, 225	150, 200, 225
The floor-to-floor height of each residential property (mm) 每個住宅物業的層與層之間的高度(毫米)	22/F 22樓	3350, 3500, 3750, 3850, 4000, 4100, 4200	3350, 3500, 3700, 3750, 3850, 3900, 4100, 4200, 4300

The internal areas of the residential properties on the upper floors will generally be slightly larger than those on the lower floors because of the reducing thickness of the structural walls on the upper floors. (Note: This statement required in Section 10(2)(e) in Part 1 of Schedule 1 of the Residential Properties (First-hand Sales) Ordinance (Cap.621) is not applicable to the Development)

Note:

"Floor-to-floor height" refers to the height between the top surface of the structural slab of a floor and the top surface of the structural slab of its immediate upper floor.

因住宅物業的較高樓層的結構牆的厚度遞減，較高樓層的內部面積，一般比較低樓層的內部面積稍大。(註：此乃根據《一手住宅物業銷售條例》(第621章)附表1第1部第10(2)(e)條所規定的陳述並不適用於發展項目)

備註：

「層與層之間的高度」指該樓層之石屎地台面與上一層石屎地台面之高度距離。

FLOOR PLANS OF RESIDENTIAL PROPERTIES IN THE DEVELOPMENT 發展項目的住宅物業的樓面平面圖

TOWER 1 | ROOF
第1座 | 天台

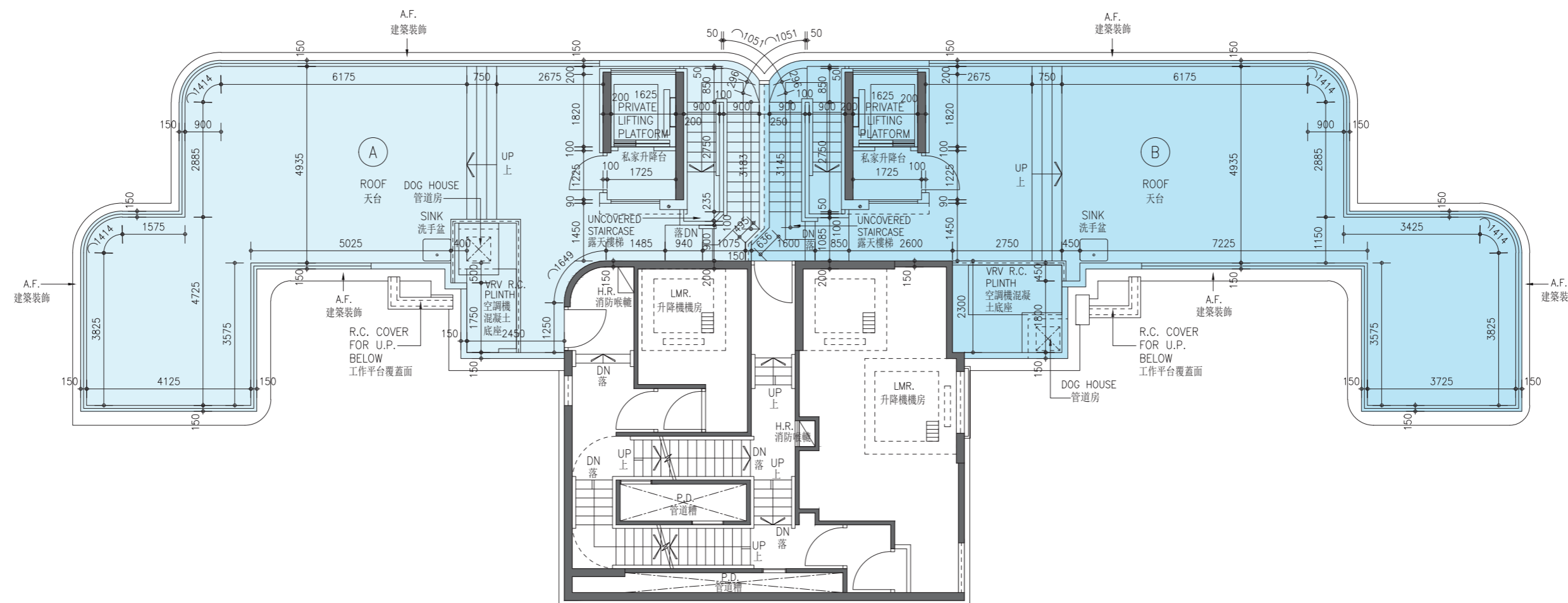

Scale比例 : 0 2 4M(米)

Note: The dimensions of the floor plans are all structural dimensions in millimeter.

備註：樓面平面圖之尺規所列數字為以毫米標示之建築結構尺寸。

FLOOR PLANS OF RESIDENTIAL PROPERTIES IN THE DEVELOPMENT 發展項目的住宅物業的樓面平面圖

	Floor 樓層	Flat 單位	
		A	B
The thickness of the floor slabs (excluding plaster) of each residential property (mm) 每個住宅物業的樓板(不包括灰泥)的厚度(毫米)	ROOF 天台	N/A 不適用	N/A 不適用
The floor-to-floor height of each residential property (mm) 每個住宅物業的層與層之間的高度(毫米)	ROOF 天台	N/A 不適用	N/A 不適用

The internal areas of the residential properties on the upper floors will generally be slightly larger than those on the lower floors because of the reducing thickness of the structural walls on the upper floors. (Note: This statement required in Section 10(2)(e) in Part 1 of Schedule 1 of the Residential Properties (First-hand Sales) Ordinance (Cap.621) is not applicable to the Development)

Note:

"Floor-to-floor height" refers to the height between the top surface of the structural slab of a floor and the top surface of the structural slab of its immediate upper floor.

因住宅物業的較高樓層的結構牆的厚度遞減，較高樓層的內部面積，一般比較低樓層的內部面積稍大。(註：此乃根據《一手住宅物業銷售條例》(第621章)附表1第1部第10(2)(e)條所規定的陳述並不適用於發展項目)

備註：

「層與層之間的高度」指該樓層之石屎地台面與上一層石屎地台面之高度距離。

FLOOR PLANS OF RESIDENTIAL PROPERTIES IN THE DEVELOPMENT 發展項目的住宅物業的樓面平面圖

TOWER 2 | G/F
第2座 | 地下

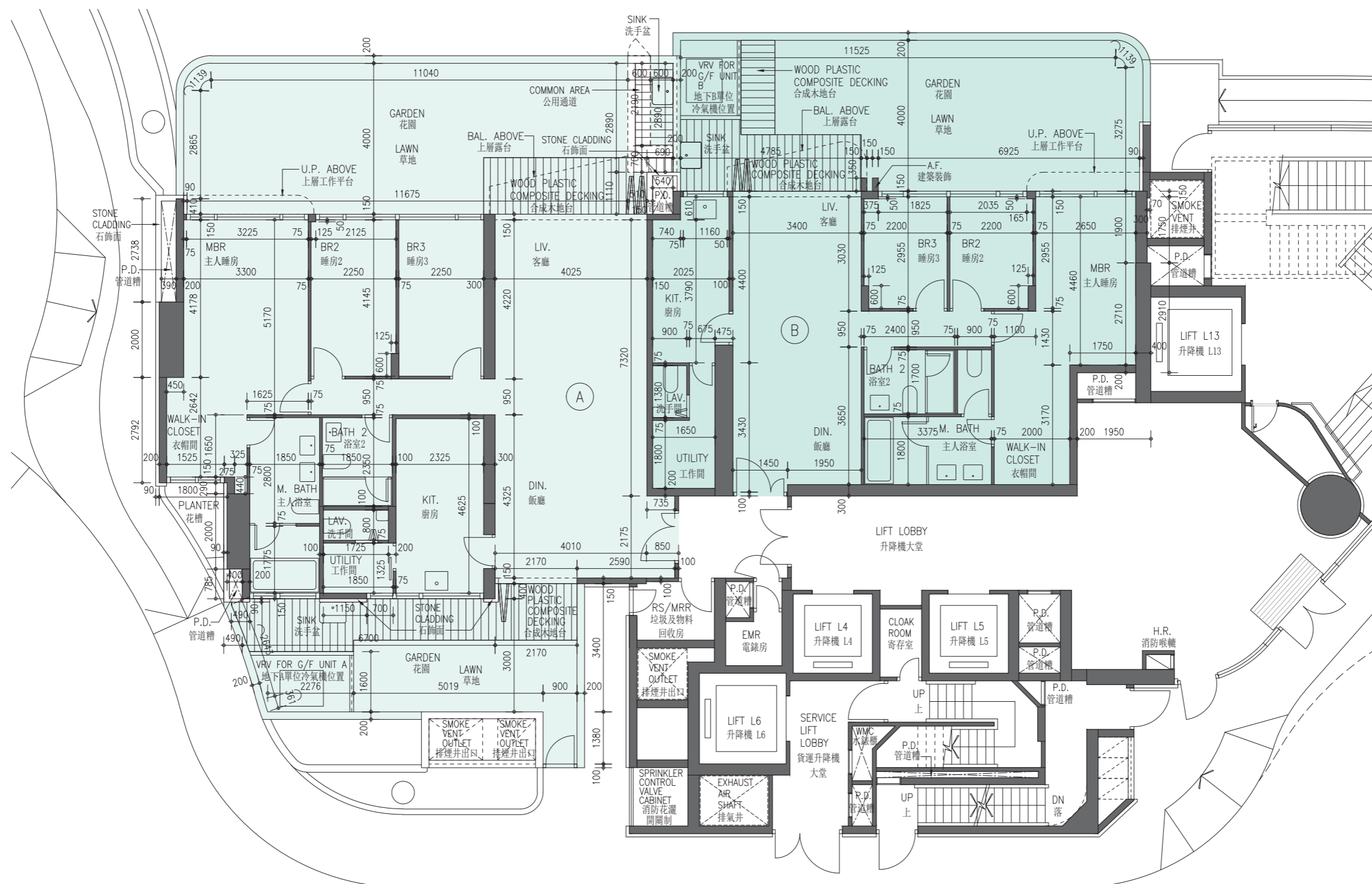

Scale比例：0 2 4M(米)

Note: The dimensions of the floor plans are all structural dimensions in millimeter.

備註：樓面平面圖之尺規所列數字為以毫米標示之建築結構尺寸。

FLOOR PLANS OF RESIDENTIAL PROPERTIES IN THE DEVELOPMENT 發展項目的住宅物業的樓面平面圖

	Floor 樓層	Flat 單位	
		A	B
The thickness of the floor slabs (excluding plaster) of each residential property (mm) 每個住宅物業的樓板(不包括灰泥)的厚度(毫米)	G/F 地下	150, 200	150
The floor-to-floor height of each residential property (mm) 每個住宅物業的層與層之間的高度(毫米)	G/F 地下	2920 [▽] , 3050 [☆] , 3100 [◎] , 3450	3050 [☆] , 3100 [◎] , 3350 [◇] , 3450

- ◇ Inclusive of the sunken depth of the sunken slab on the floor of this floor (100mm)
- ◎ Inclusive of the sunken depth of the sunken slab on the floor of this floor (350mm)
- ☆ Inclusive of the sunken depth of the sunken slab on the floor of this floor (400mm)
- ▽ Inclusive of the sunken depth of the sunken slab on the floor of this floor (530mm)

- ◇ 包括本層地台跌級樓板之跌級深度(100毫米)
- ◎ 包括本層地台跌級樓板之跌級深度(350毫米)
- ☆ 包括本層地台跌級樓板之跌級深度(400毫米)
- ▽ 包括本層地台跌級樓板之跌級深度(530毫米)

The internal areas of the residential properties on the upper floors will generally be slightly larger than those on the lower floors because of the reducing thickness of the structural walls on the upper floors. (Note: This statement required in Section 10(2)(e) in Part 1 of Schedule 1 of the Residential Properties (First-hand Sales) Ordinance (Cap.621) is not applicable to the Development)

Note:

"Floor-to-floor height" refers to the height between the top surface of the structural slab of a floor and the top surface of the structural slab of its immediate upper floor.

因住宅物業的較高樓層的結構牆的厚度遞減，較高樓層的內部面積，一般比較低樓層的內部面積稍大。(註：此乃根據《一手住宅物業銷售條例》(第621章)附表1第1部第10(2)(e)條所規定的陳述並不適用於發展項目)

備註：

「層與層之間的高度」指該樓層之石屎地台面與上一層石屎地台面之高度距離。

FLOOR PLANS OF RESIDENTIAL PROPERTIES IN THE DEVELOPMENT 發展項目的住宅物業的樓面平面圖

TOWER 2 | 1/F
第2座 | 1樓

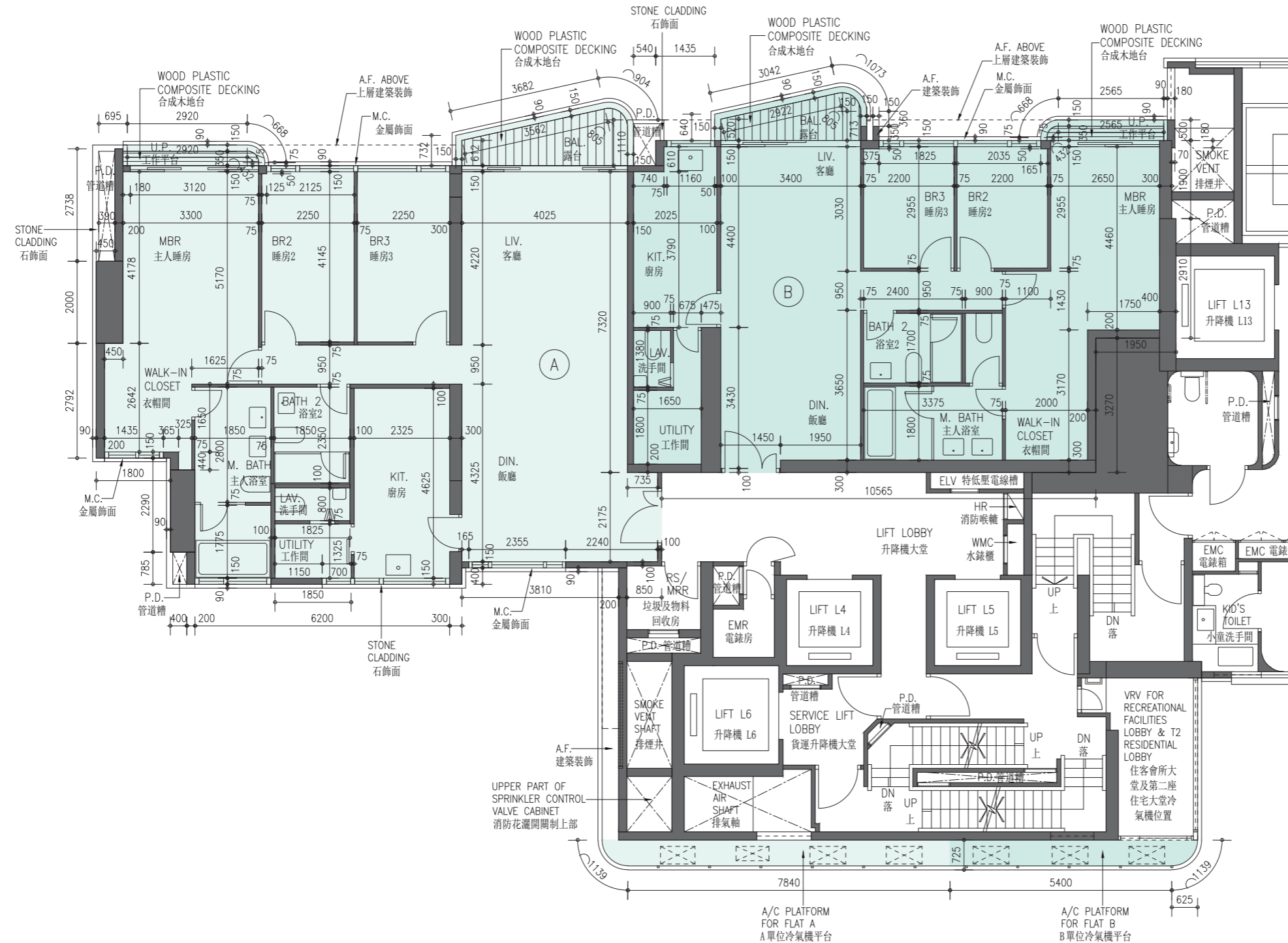

Scale比例：0 2 4M(米)

Note: The dimensions of the floor plans are all structural dimensions in millimeter.

備註：樓面平面圖之尺規所列數字為以毫米標示之建築結構尺寸。

FLOOR PLANS OF RESIDENTIAL PROPERTIES IN THE DEVELOPMENT 發展項目的住宅物業的樓面平面圖

	Floor 樓層	Flat 單位	
		A	B
The thickness of the floor slabs (excluding plaster) of each residential property (mm) 每個住宅物業的樓板(不包括灰泥)的厚度(毫米)	1/F 1樓	200, 1450, 2140*, 2140*	150, 200, 2140*
The floor-to-floor height of each residential property (mm) 每個住宅物業的層與層之間的高度(毫米)	1/F 1樓	3500, 3600, 3780, 4000, 4690, 4850, 5030, 5190, 5220, 5590, 5720	3500, 3850, 4000, 5190, 5290, 5590

* Denotes that the thickness of transfer plate includes 500mm thick concrete fill

★ Denotes that the thickness of transfer plate includes 550mm thick concrete fill

* 標示該轉換層的厚度包括500毫米厚混凝土填料

★ 標示該轉換層的厚度包括550毫米厚混凝土填料

The internal areas of the residential properties on the upper floors will generally be slightly larger than those on the lower floors because of the reducing thickness of the structural walls on the upper floors. (Note: This statement required in Section 10(2)(e) in Part 1 of Schedule 1 of the Residential Properties (First-hand Sales) Ordinance (Cap.621) is not applicable to the Development)

Note:

"Floor-to-floor height" refers to the height between the top surface of the structural slab of a floor and the top surface of the structural slab of its immediate upper floor.

因住宅物業的較高樓層的結構牆的厚度遞減，較高樓層的內部面積，一般比較低樓層的內部面積稍大。(註：此乃根據《一手住宅物業銷售條例》(第621章)附表1第1部第10(2)(e)條所規定的陳述並不適用於發展項目)

備註：

「層與層之間的高度」指該樓層之石屎地台面與上一層石屎地台面之高度距離。

FLOOR PLANS OF RESIDENTIAL PROPERTIES IN THE DEVELOPMENT 發展項目的住宅物業的樓面平面圖

TOWER 2 | 2/F
第2座 | 2樓

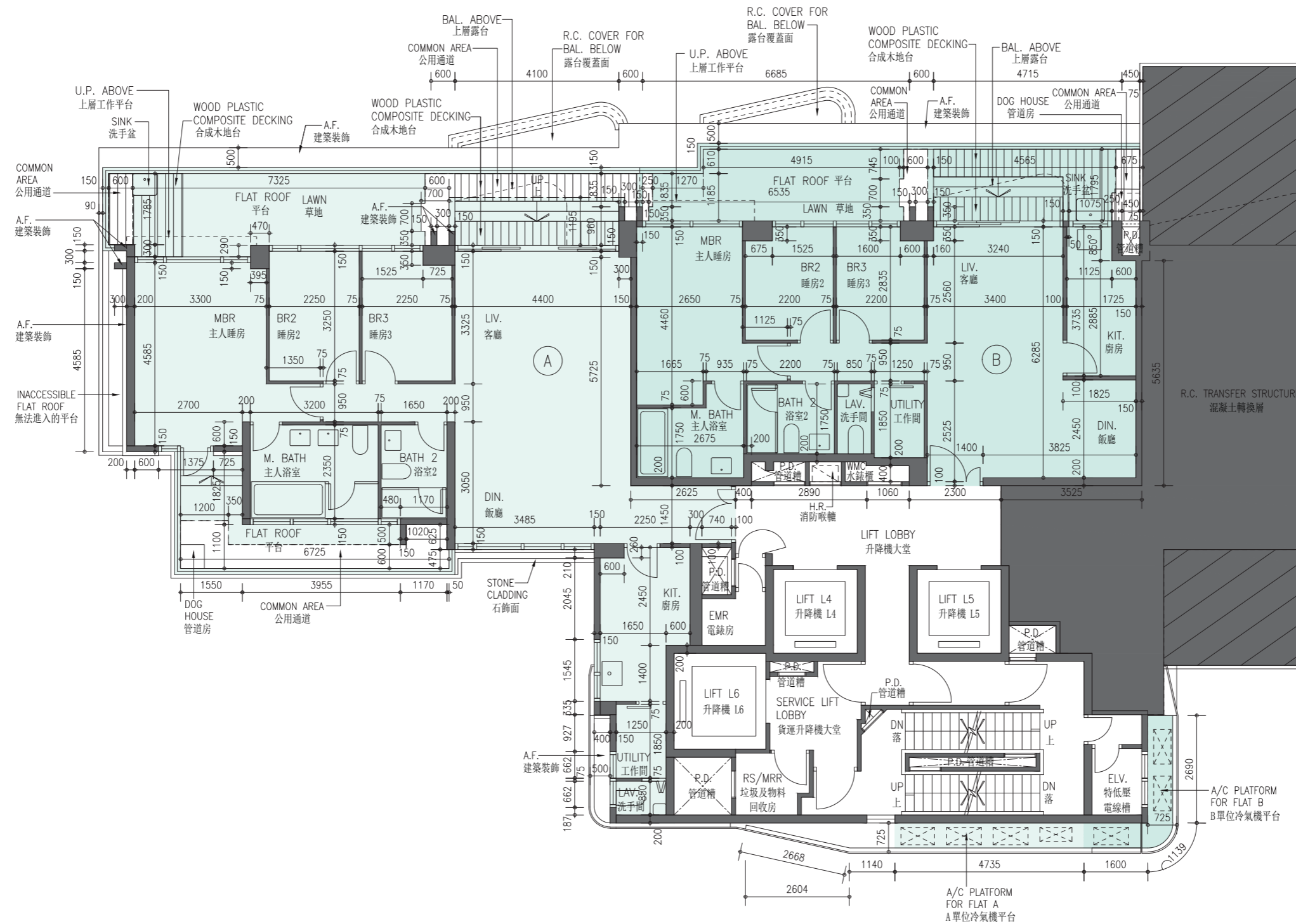

Scale比例：0 2 4M(米)

Note: The dimensions of the floor plans are all structural dimensions in millimeter.

備註：樓面平面圖之尺規所列數字為以毫米標示之建築結構尺寸。

FLOOR PLANS OF RESIDENTIAL PROPERTIES IN THE DEVELOPMENT 發展項目的住宅物業的樓面平面圖

	Floor 樓層	Flat 單位	
		A	B
The thickness of the floor slabs (excluding plaster) of each residential property (mm) 每個住宅物業的樓板(不包括灰泥)的厚度(毫米)	2/F 2樓	150	150
The floor-to-floor height of each residential property (mm) 每個住宅物業的層與層之間的高度(毫米)	2/F 2樓	2750 [▽] , 2930 [◎] , 3280	2830 [△] , 2980 ⁺ , 3180 [◇] , 3280

- ◇ Inclusive of the sunken depth of the sunken slab on the floor of this floor (100mm)
- + Inclusive of the sunken depth of the sunken slab on the floor of this floor (300mm)
- ◎ Inclusive of the sunken depth of the sunken slab on the floor of this floor (350mm)
- △ Inclusive of the sunken depth of the sunken slab on the floor of this floor (450mm)
- ▽ Inclusive of the sunken depth of the sunken slab on the floor of this floor (530mm)

- ◇ 包括本層地台跌級樓板之跌級深度(100毫米)
- + 包括本層地台跌級樓板之跌級深度(300毫米)
- ◎ 包括本層地台跌級樓板之跌級深度(350毫米)
- △ 包括本層地台跌級樓板之跌級深度(450毫米)
- ▽ 包括本層地台跌級樓板之跌級深度(530毫米)

The internal areas of the residential properties on the upper floors will generally be slightly larger than those on the lower floors because of the reducing thickness of the structural walls on the upper floors. (Note: This statement required in Section 10(2)(e) in Part 1 of Schedule 1 of the Residential Properties (First-hand Sales) Ordinance (Cap.621) is not applicable to the Development)

Note:

"Floor-to-floor height" refers to the height between the top surface of the structural slab of a floor and the top surface of the structural slab of its immediate upper floor.

因住宅物業的較高樓層的結構牆的厚度遞減，較高樓層的內部面積，一般比較低樓層的內部面積稍大。(註：此乃根據《一手住宅物業銷售條例》(第621章)附表1第1部第10(2)(e)條所規定的陳述並不適用於發展項目)

備註：

「層與層之間的高度」指該樓層之石屎地台面與上一層石屎地台面之高度距離。

FLOOR PLANS OF RESIDENTIAL PROPERTIES IN THE DEVELOPMENT 發展項目的住宅物業的樓面平面圖

TOWER 2 | 3/F
第2座 | 3樓

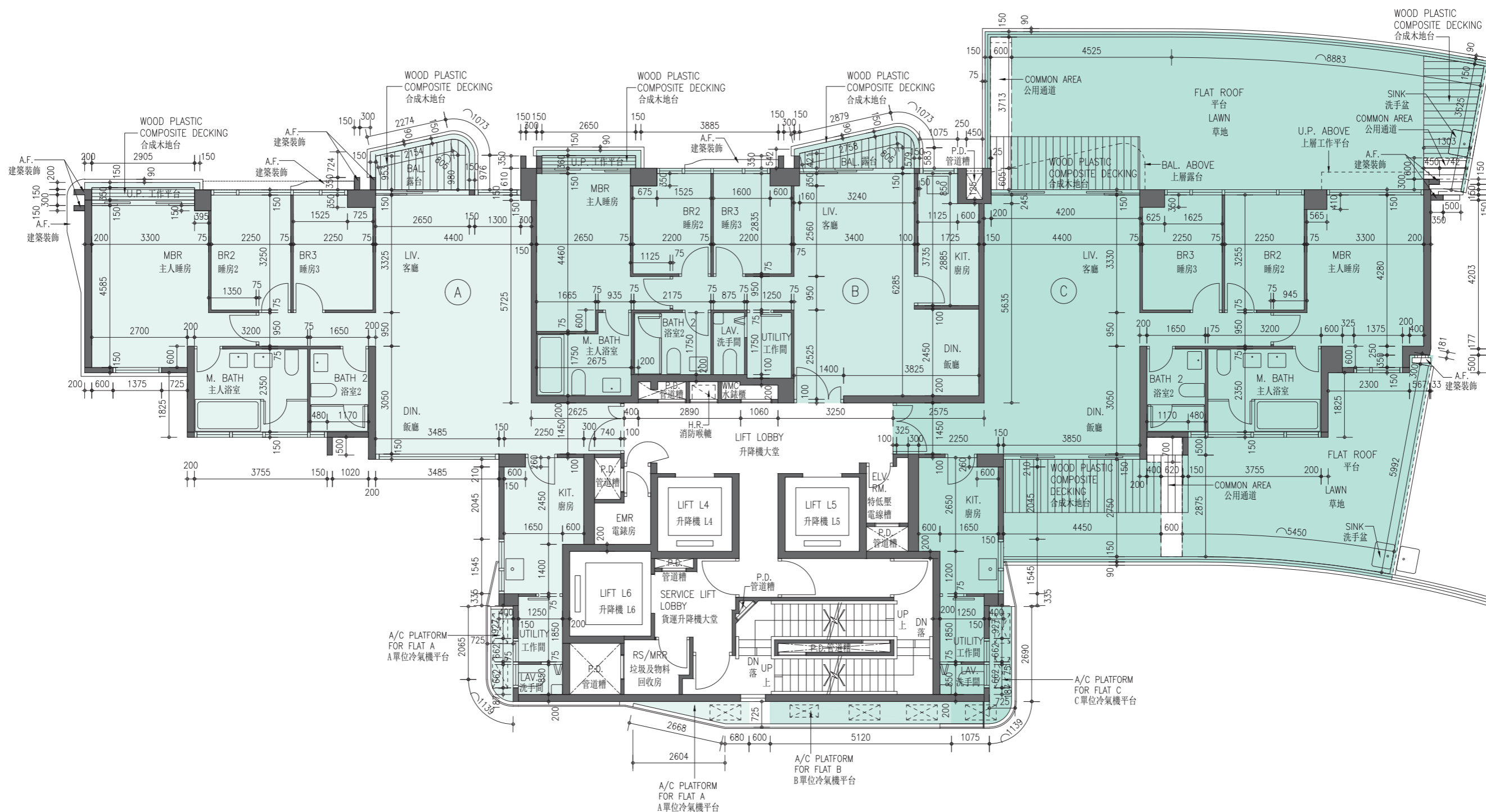

Scale比例: 0 2 4M(米)

Note: The dimensions of the floor plans are all structural dimensions in millimeter.

備註：樓面平面圖之尺規所列數字為以毫米標示之建築結構尺寸。

FLOOR PLANS OF RESIDENTIAL PROPERTIES IN THE DEVELOPMENT 發展項目的住宅物業的樓面平面圖

	Floor 樓層	Flat 單位		
		A	B	C
The thickness of the floor slabs (excluding plaster) of each residential property (mm) 每個住宅物業的樓板(不包括灰泥)的厚度(毫米)	3/F 3樓	150	150	150
The floor-to-floor height of each residential property (mm) 每個住宅物業的層與層之間的高度(毫米)	3/F 3樓	3280, 3280 [⊙] , 3280 [▽]	2980 ⁺ , 3280, 3280 [◇] , 3280 ⁺ , 3280 [△] , 3580	2750 [▽] , 2830 [△] , 2930 [⊙] , 3280, 3280 [⊙]

- ◇ Inclusive of the sunken depth of the sunken slab on the floor of this floor (100mm)
- + Inclusive of the sunken depth of the sunken slab on the floor of this floor (300mm)
- ⊙ Inclusive of the sunken depth of the sunken slab on the floor of this floor (350mm)
- △ Inclusive of the sunken depth of the sunken slab on the floor of this floor (450mm)
- ▽ Inclusive of the sunken depth of the sunken slab on the floor of this floor (530mm)

- ◇ 包括本層地台跌級樓板之跌級深度(100毫米)
- + 包括本層地台跌級樓板之跌級深度(300毫米)
- ⊙ 包括本層地台跌級樓板之跌級深度(350毫米)
- △ 包括本層地台跌級樓板之跌級深度(450毫米)
- ▽ 包括本層地台跌級樓板之跌級深度(530毫米)

The internal areas of the residential properties on the upper floors will generally be slightly larger than those on the lower floors because of the reducing thickness of the structural walls on the upper floors. (Note: This statement required in Section 10(2)(e) in Part 1 of Schedule 1 of the Residential Properties (First-hand Sales) Ordinance (Cap.621) is not applicable to the Development)

Note:

"Floor-to-floor height" refers to the height between the top surface of the structural slab of a floor and the top surface of the structural slab of its immediate upper floor.

因住宅物業的較高樓層的結構牆的厚度遞減，較高樓層的內部面積，一般比較低樓層的內部面積稍大。(註：此乃根據《一手住宅物業銷售條例》(第621章)附表1第1部第10(2)(e)條所規定的陳述並不適用於發展項目)

備註：

「層與層之間的高度」指該樓層之石屎地台面與上一層石屎地台面之高度距離。

FLOOR PLANS OF RESIDENTIAL PROPERTIES IN THE DEVELOPMENT 發展項目的住宅物業的樓面平面圖

TOWER 2 | 5/F – 12/F, 15/F – 20/F
 第2座 | 5樓至12樓、15樓至20樓

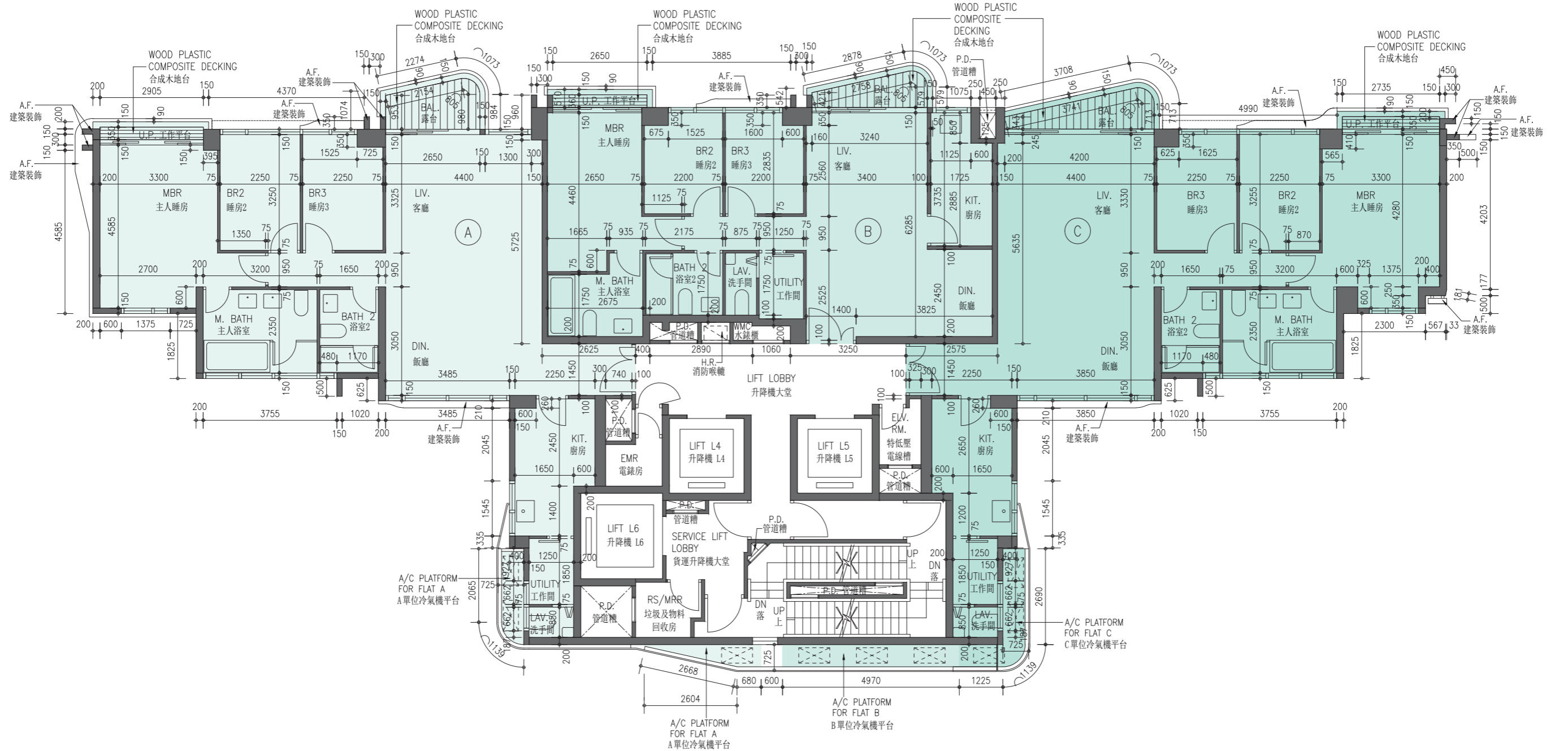

Scale比例：0 2 4M(米)

Note: The dimensions of the floor plans are all structural dimensions in millimeter.

備註：樓面平面圖之尺規所列數字為以毫米標示之建築結構尺寸。

FLOOR PLANS OF RESIDENTIAL PROPERTIES IN THE DEVELOPMENT 發展項目的住宅物業的樓面平面圖

	Floor 樓層	Flat 單位		
		A	B	C
The thickness of the floor slabs (excluding plaster) of each residential property (mm) 每個住宅物業的樓板(不包括灰泥)的厚度(毫米)	5/F – 12/F, 15/F – 20/F 5樓至12樓、 15樓至20樓	150	150	150
The floor-to-floor height of each residential property (mm) 每個住宅物業的層與層之間的高度(毫米)	5/F – 12/F, 15/F – 20/F 5樓至12樓、 15樓至20樓	3280, 3280 [◇] , 3280 [▽]	3280, 3280 [◇] , 3280 ⁺ , 3280 [△]	3280, 3280 [◇] , 3280 [△] , 3280 [▽]

- ◇ Inclusive of the sunken depth of the sunken slab on the floor of this floor (100mm)
- + Inclusive of the sunken depth of the sunken slab on the floor of this floor (300mm)
- ◎ Inclusive of the sunken depth of the sunken slab on the floor of this floor (350mm)
- △ Inclusive of the sunken depth of the sunken slab on the floor of this floor (450mm)
- ▽ Inclusive of the sunken depth of the sunken slab on the floor of this floor (530mm)

- ◇ 包括本層地台跌級樓板之跌級深度(100毫米)
- + 包括本層地台跌級樓板之跌級深度(300毫米)
- ◎ 包括本層地台跌級樓板之跌級深度(350毫米)
- △ 包括本層地台跌級樓板之跌級深度(450毫米)
- ▽ 包括本層地台跌級樓板之跌級深度(530毫米)

The internal areas of the residential properties on the upper floors will generally be slightly larger than those on the lower floors because of the reducing thickness of the structural walls on the upper floors. (Note: This statement required in Section 10(2)(e) in Part 1 of Schedule 1 of the Residential Properties (First-hand Sales) Ordinance (Cap.621) is not applicable to the Development)

Note:

“Floor-to-floor height” refers to the height between the top surface of the structural slab of a floor and the top surface of the structural slab of its immediate upper floor.

因住宅物業的較高樓層的結構牆的厚度遞減，較高樓層的內部面積，一般比較低樓層的內部面積稍大。(註：此乃根據《一手住宅物業銷售條例》(第621章)附表1第1部第10(2)(e)條所規定的陳述並不適用於發展項目)

備註：

「層與層之間的高度」指該樓層之石屎地台面與上一層石屎地台面之高度距離。

FLOOR PLANS OF RESIDENTIAL PROPERTIES IN THE DEVELOPMENT 發展項目的住宅物業的樓面平面圖

TOWER 2 | 21/F
第2座 | 21樓

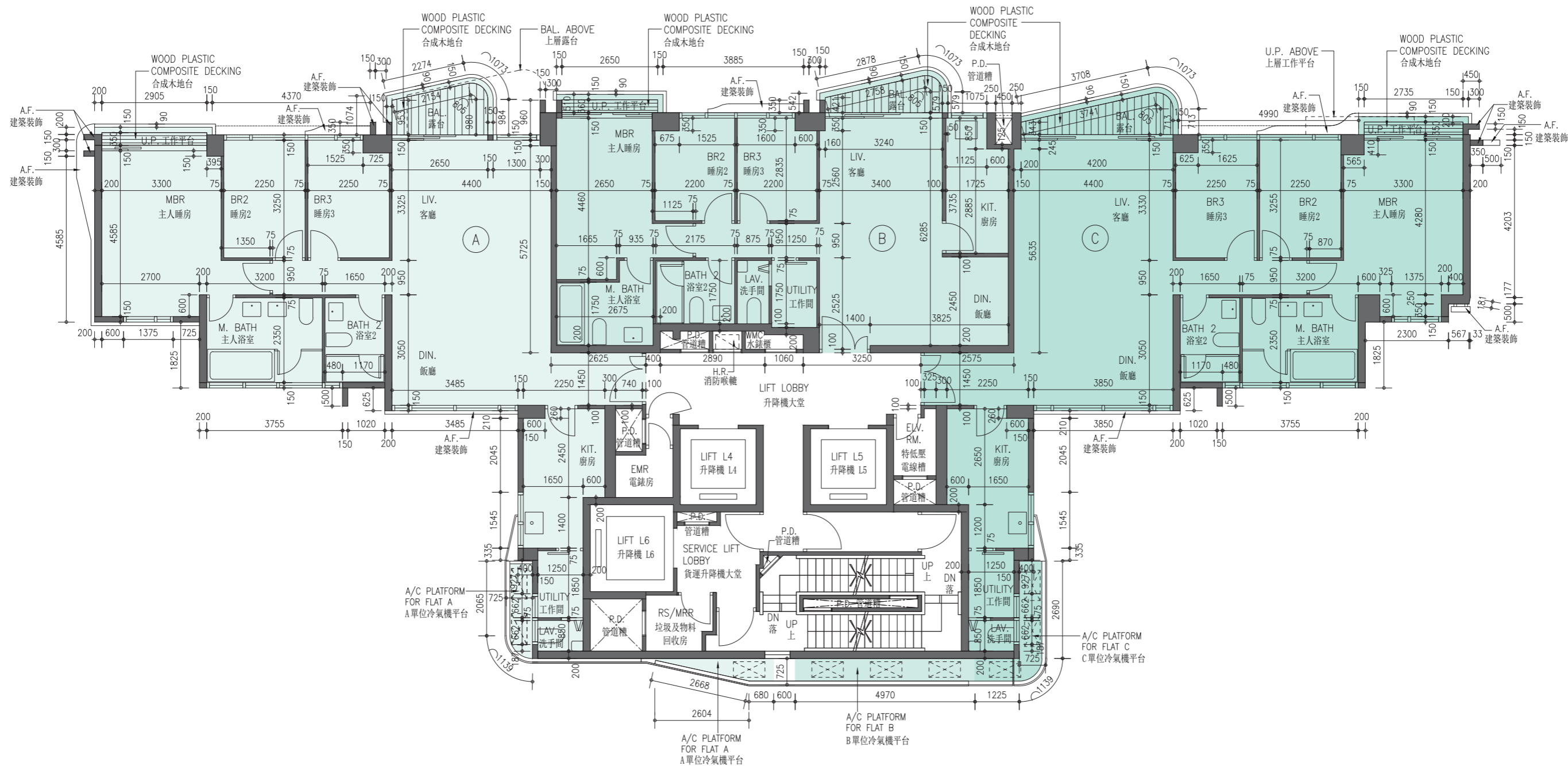

Scale比例：0 2 4M(米)

Note: The dimensions of the floor plans are all structural dimensions in millimeter.

備註：樓面平面圖之尺規所列數字為以毫米標示之建築結構尺寸。

FLOOR PLANS OF RESIDENTIAL PROPERTIES IN THE DEVELOPMENT 發展項目的住宅物業的樓面平面圖

	Floor 樓層	Flat 單位		
		A	B	C
The thickness of the floor slabs (excluding plaster) of each residential property (mm) 每個住宅物業的樓板(不包括灰泥)的厚度(毫米)	21/F 21樓	150, 200	150, 200	150, 200
The floor-to-floor height of each residential property (mm) 每個住宅物業的層與層之間的高度(毫米)	21/F 21樓	3050 [△] , 3150 [◎] , 3280, 3400 [☆] , 3500, 3500 [◎] , 3810, 3850, 4030	3150 [◎] , 3500, 3600, 3800, 3950	2950 [□] , 3100 [☆] , 3280, 3480 [□] , 3500, 3510 ⁺ , 3630, 3730, 3810, 4030

- + Inclusive of the sunken depth of the sunken slab on the floor of this floor (300mm)
- ◎ Inclusive of the sunken depth of the sunken slab on the floor of this floor (350mm)
- ☆ Inclusive of the sunken depth of the sunken slab on the floor of this floor (400mm)
- △ Inclusive of the sunken depth of the sunken slab on the floor of this floor (450mm)
- Inclusive of the sunken depth of the sunken slab on the floor of this floor (550mm)

- + 包括本層地台跌級樓板之跌級深度(300毫米)
- ◎ 包括本層地台跌級樓板之跌級深度(350毫米)
- ☆ 包括本層地台跌級樓板之跌級深度(400毫米)
- △ 包括本層地台跌級樓板之跌級深度(450毫米)
- 包括本層地台跌級樓板之跌級深度(550毫米)

The internal areas of the residential properties on the upper floors will generally be slightly larger than those on the lower floors because of the reducing thickness of the structural walls on the upper floors. (Note: This statement required in Section 10(2)(e) in Part 1 of Schedule 1 of the Residential Properties (First-hand Sales) Ordinance (Cap.621) is not applicable to the Development)

Note:

"Floor-to-floor height" refers to the height between the top surface of the structural slab of a floor and the top surface of the structural slab of its immediate upper floor.

因住宅物業的較高樓層的結構牆的厚度遞減，較高樓層的內部面積，一般比較低樓層的內部面積稍大。(註：此乃根據《一手住宅物業銷售條例》(第621章)附表1第1部第10(2)(e)條所規定的陳述並不適用於發展項目)

備註：

「層與層之間的高度」指該樓層之石屎地台面與上一層石屎地台面之高度距離。

FLOOR PLANS OF RESIDENTIAL PROPERTIES IN THE DEVELOPMENT 發展項目的住宅物業的樓面平面圖

TOWER 2 | 22/F
第2座 | 22樓

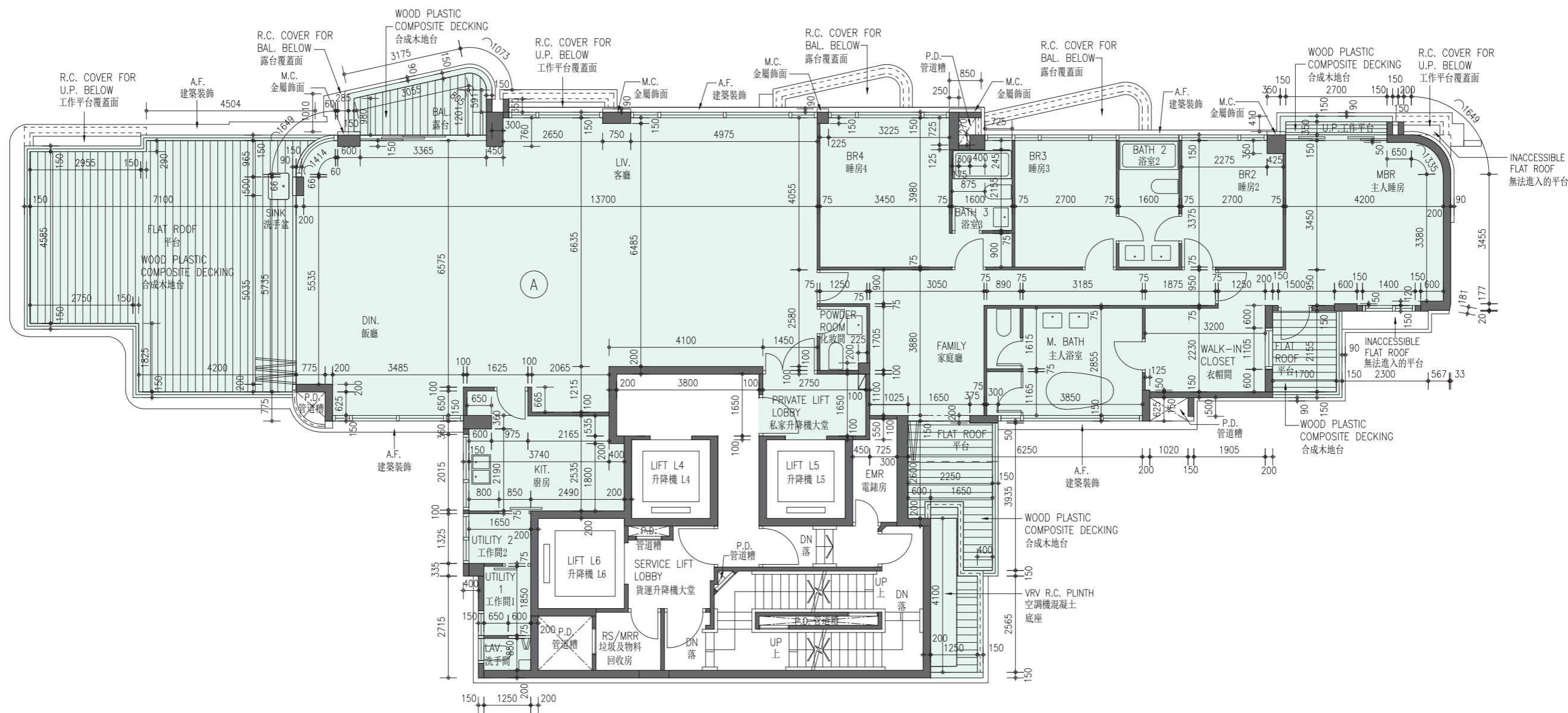

Scale比例 : 0 2 4M(米)

Note: The dimensions of the floor plans are all structural dimensions in millimeter.

備註：樓面平面圖之尺規所列數字為以毫米標示之建築結構尺寸。

FLOOR PLANS OF RESIDENTIAL PROPERTIES IN THE DEVELOPMENT 發展項目的住宅物業的樓面平面圖

	Floor 樓層	Flat 單位
		A
The thickness of the floor slabs (excluding plaster) of each residential property (mm) 每個住宅物業的樓板(不包括灰泥)的厚度(毫米)	22/F 22樓	150, 200, 350
The floor-to-floor height of each residential property (mm) 每個住宅物業的層與層之間的高度(毫米)	22/F 22樓	3400 [◇] , 3500, 3700, 3750 [◇] , 3750 [⊕] , 3750 [⊙] , 3750 ⁺ , 3850, 3900, 4050

- ◇ Inclusive of the sunken depth of the sunken slab on the floor of this floor (100mm)
- ⊕ Inclusive of the sunken depth of the sunken slab on the floor of this floor (150mm)
- ⊙ Inclusive of the sunken depth of the sunken slab on the floor of this floor (200mm)
- + Inclusive of the sunken depth of the sunken slab on the floor of this floor (300mm)

- ◇ 包括本層地台跌級樓板之跌級深度(100毫米)
- ⊕ 包括本層地台跌級樓板之跌級深度(150毫米)
- ⊙ 包括本層地台跌級樓板之跌級深度(200毫米)
- + 包括本層地台跌級樓板之跌級深度(300毫米)

The internal areas of the residential properties on the upper floors will generally be slightly larger than those on the lower floors because of the reducing thickness of the structural walls on the upper floors. (Note: This statement required in Section 10(2)(e) in Part 1 of Schedule 1 of the Residential Properties (First-hand Sales) Ordinance (Cap.621) is not applicable to the Development)

Note:

"Floor-to-floor height" refers to the height between the top surface of the structural slab of a floor and the top surface of the structural slab of its immediate upper floor.

因住宅物業的較高樓層的結構牆的厚度遞減，較高樓層的內部面積，一般比較低樓層的內部面積稍大。(註：此乃根據《一手住宅物業銷售條例》(第621章)附表1第1部第10(2)(e)條所規定的陳述並不適用於發展項目)

備註：

「層與層之間的高度」指該樓層之石屎地台面與上一層石屎地台面之高度距離。

FLOOR PLANS OF RESIDENTIAL PROPERTIES IN THE DEVELOPMENT 發展項目的住宅物業的樓面平面圖

TOWER 2 | 23/F
第2座 | 23樓

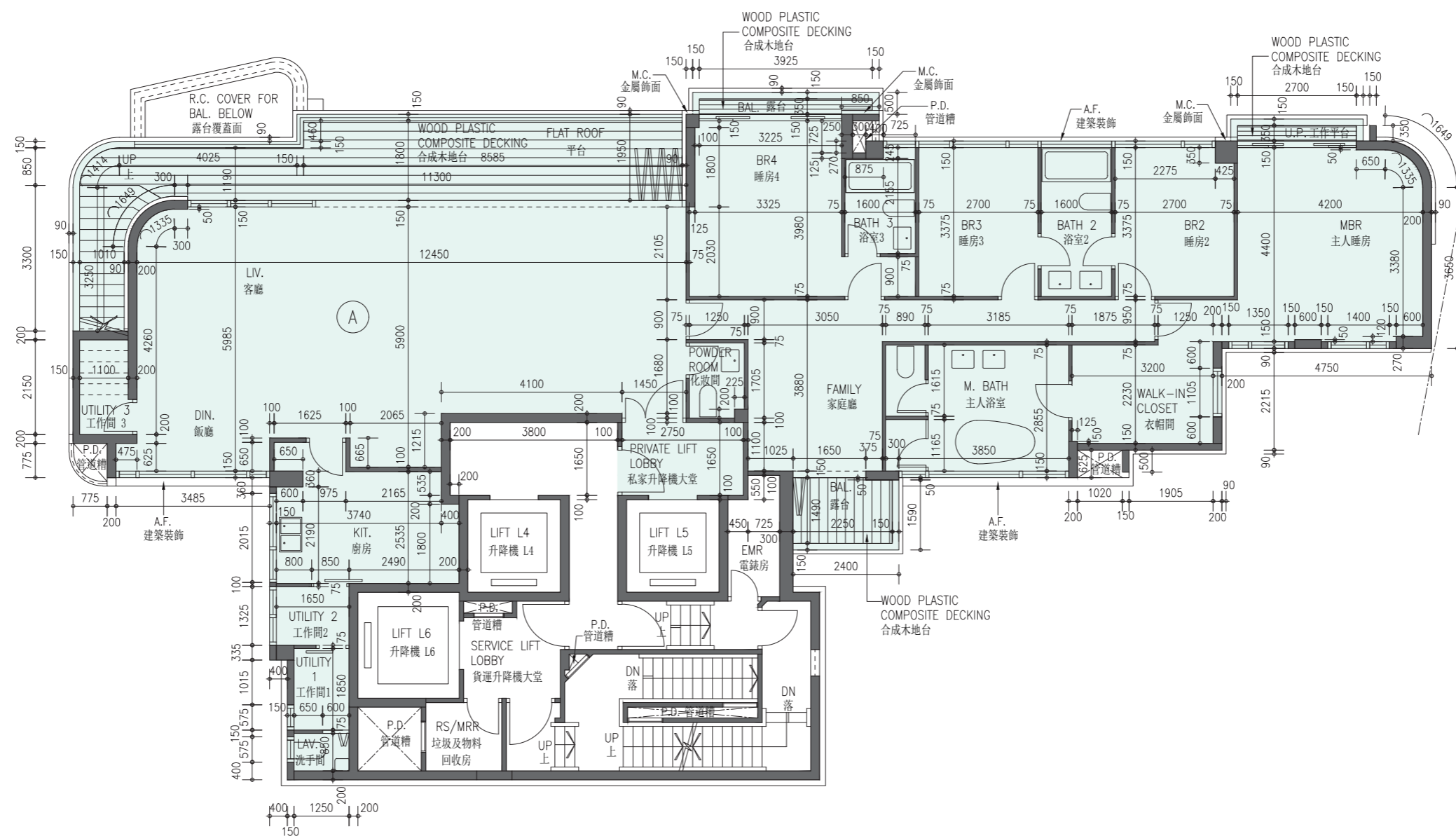

Scale比例 : 0 2 4M(米)

Note: The dimensions of the floor plans are all structural dimensions in millimeter.

備註：樓面平面圖之尺規所列數字為以毫米標示之建築結構尺寸。

FLOOR PLANS OF RESIDENTIAL PROPERTIES IN THE DEVELOPMENT 發展項目的住宅物業的樓面平面圖

	Floor 樓層	Flat 單位
		A
The thickness of the floor slabs (excluding plaster) of each residential property (mm) 每個住宅物業的樓板(不包括灰泥)的厚度(毫米)	23/F 23樓	150, 200, 300
The floor-to-floor height of each residential property (mm) 每個住宅物業的層與層之間的高度(毫米)	23/F 23樓	3580, 3780, 3880, 3930, 4080, 4180, 4280

The internal areas of the residential properties on the upper floors will generally be slightly larger than those on the lower floors because of the reducing thickness of the structural walls on the upper floors. (Note: This statement required in Section 10(2)(e) in Part 1 of Schedule 1 of the Residential Properties (First-hand Sales) Ordinance (Cap.621) is not applicable to the Development)

Note:

"Floor-to-floor height" refers to the height between the top surface of the structural slab of a floor and the top surface of the structural slab of its immediate upper floor.

因住宅物業的較高樓層的結構牆的厚度遞減，較高樓層的內部面積，一般比較低樓層的內部面積稍大。(註：此乃根據《一手住宅物業銷售條例》(第621章)附表1第1部第10(2)(e)條所規定的陳述並不適用於發展項目)

備註：

「層與層之間的高度」指該樓層之石屎地台面與上一層石屎地台面之高度距離。

FLOOR PLANS OF RESIDENTIAL PROPERTIES IN THE DEVELOPMENT 發展項目的住宅物業的樓面平面圖

TOWER 2 | ROOF
第2座 | 天台

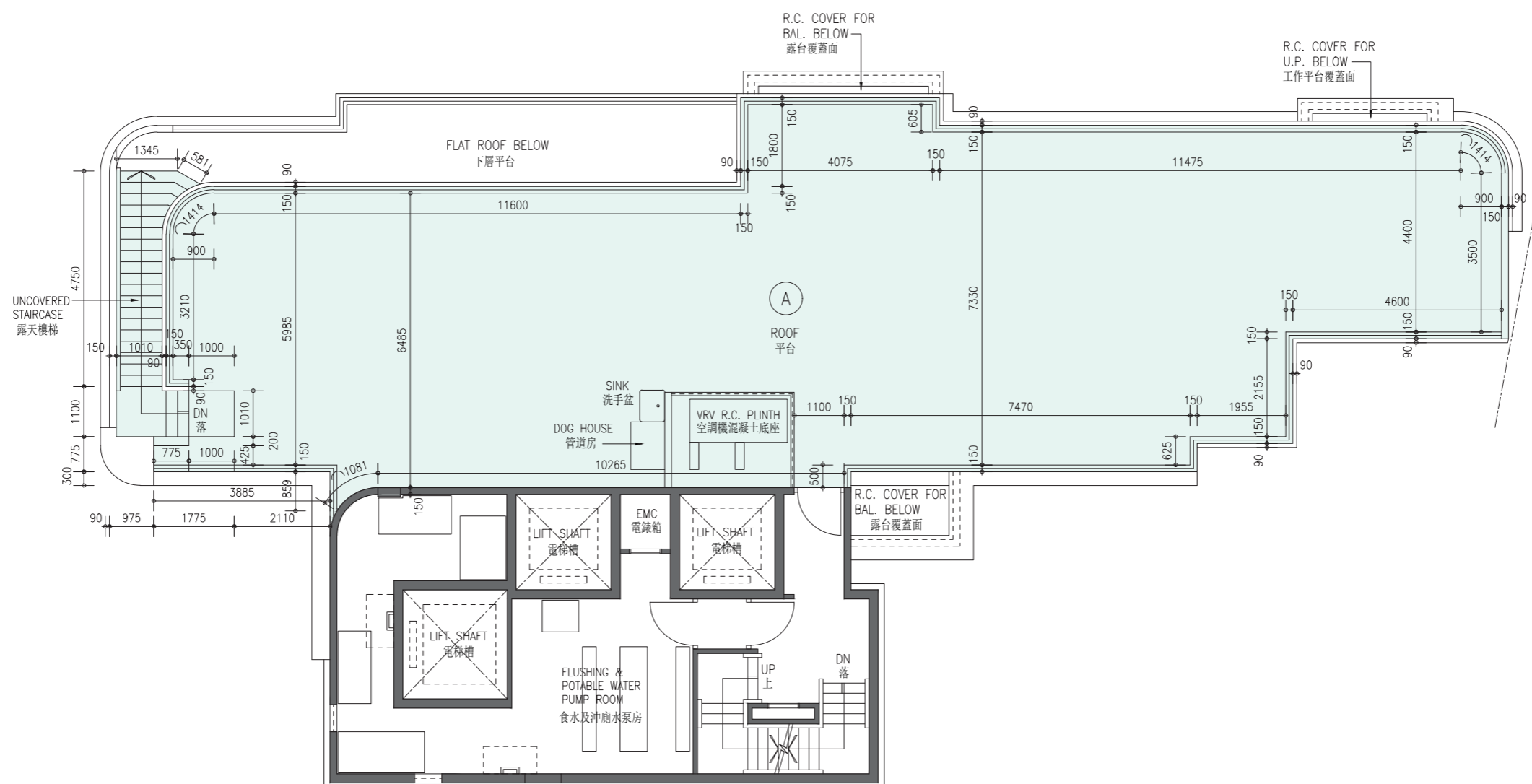

Scale比例 : 0 2 4M(米)

Note: The dimensions of the floor plans are all structural dimensions in millimeter.

備註：樓面平面圖之尺規所列數字為以毫米標示之建築結構尺寸。

FLOOR PLANS OF RESIDENTIAL PROPERTIES IN THE DEVELOPMENT 發展項目的住宅物業的樓面平面圖

	Floor 樓層	Flat 單位
		A
The thickness of the floor slabs (excluding plaster) of each residential property (mm) 每個住宅物業的樓板(不包括灰泥)的厚度(毫米)	ROOF 天台	N/A 不適用
The floor-to-floor height of each residential property (mm) 每個住宅物業的層與層之間的高度(毫米)	ROOF 天台	N/A 不適用

The internal areas of the residential properties on the upper floors will generally be slightly larger than those on the lower floors because of the reducing thickness of the structural walls on the upper floors. (Note: This statement required in Section 10(2)(e) in Part 1 of Schedule 1 of the Residential Properties (First-hand Sales) Ordinance (Cap.621) is not applicable to the Development)

Note:

"Floor-to-floor height" refers to the height between the top surface of the structural slab of a floor and the top surface of the structural slab of its immediate upper floor.

因住宅物業的較高樓層的結構牆的厚度遞減，較高樓層的內部面積，一般比較低樓層的內部面積稍大。(註：此乃根據《一手住宅物業銷售條例》(第621章)附表1第1部第10(2)(e)條所規定的陳述並不適用於發展項目)

備註：

「層與層之間的高度」指該樓層之石屎地台面與上一層石屎地台面之高度距離。

FLOOR PLANS OF RESIDENTIAL PROPERTIES IN THE DEVELOPMENT 發展項目的住宅物業的樓面平面圖

TOWER 3 | G/F
第3座 | 地下

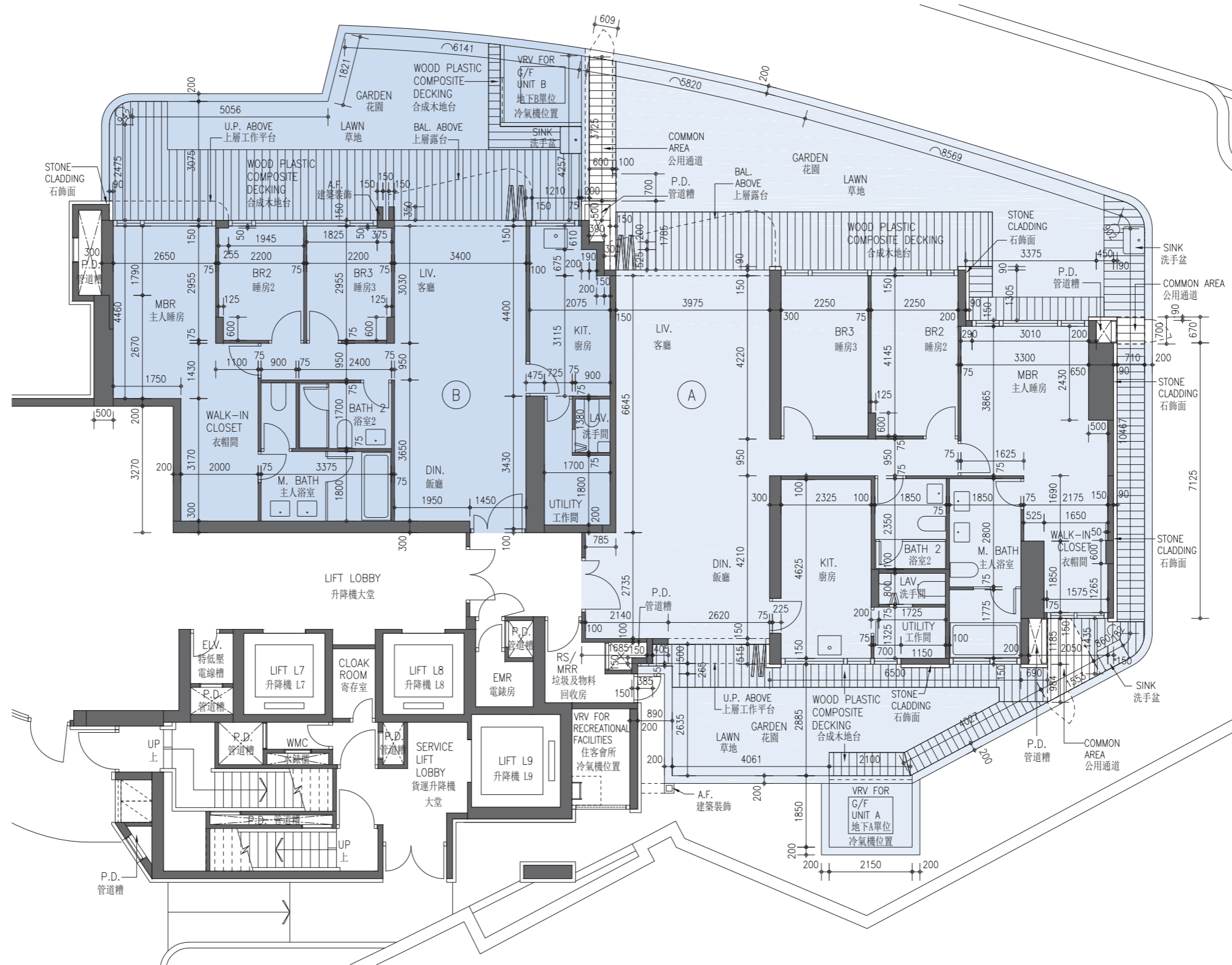

Scale比例：0 2 4M(米)

Note: The dimensions of the floor plans are all structural dimensions in millimeter.

備註：樓面平面圖之尺規所列數字為以毫米標示之建築結構尺寸。

FLOOR PLANS OF RESIDENTIAL PROPERTIES IN THE DEVELOPMENT 發展項目的住宅物業的樓面平面圖

	Floor 樓層	Flat 單位	
		A	B
The thickness of the floor slabs (excluding plaster) of each residential property (mm) 每個住宅物業的樓板(不包括灰泥)的厚度(毫米)	G/F 地下	150, 200	150
The floor-to-floor height of each residential property (mm) 每個住宅物業的層與層之間的高度(毫米)	G/F 地下	3400 [◊] , 3450, 3500 [#] , 3600 [☆] , 3650 [◎] , 3700 ⁺ , 3750, 3900 [◇] , 4000	3050 [☆] , 3100 [◎] , 3450, 3600 [☆] , 3650 [◎] , 3900 [◇] , 4000

- ◇ Inclusive of the sunken depth of the sunken slab on the floor of this floor (100mm)
- + Inclusive of the sunken depth of the sunken slab on the floor of this floor (300mm)
- ◎ Inclusive of the sunken depth of the sunken slab on the floor of this floor (350mm)
- ☆ Inclusive of the sunken depth of the sunken slab on the floor of this floor (400mm)
- # Inclusive of the sunken depth of the sunken slab on the floor of this floor (500mm)

- ◇ 包括本層地台跌級樓板之跌級深度(100毫米)
- + 包括本層地台跌級樓板之跌級深度(300毫米)
- ◎ 包括本層地台跌級樓板之跌級深度(350毫米)
- ☆ 包括本層地台跌級樓板之跌級深度(400毫米)
- # 包括本層地台跌級樓板之跌級深度(500毫米)

The internal areas of the residential properties on the upper floors will generally be slightly larger than those on the lower floors because of the reducing thickness of the structural walls on the upper floors. (Note: This statement required in Section 10(2)(e) in Part 1 of Schedule 1 of the Residential Properties (First-hand Sales) Ordinance (Cap.621) is not applicable to the Development)

Note:

"Floor-to-floor height" refers to the height between the top surface of the structural slab of a floor and the top surface of the structural slab of its immediate upper floor.

因住宅物業的較高樓層的結構牆的厚度遞減，較高樓層的內部面積，一般比較低樓層的內部面積稍大。(註：此乃根據《一手住宅物業銷售條例》(第621章)附表1第1部第10(2)(e)條所規定的陳述並不適用於發展項目)

備註：

「層與層之間的高度」指該樓層之石屎地台面與上一層石屎地台面之高度距離。

FLOOR PLANS OF RESIDENTIAL PROPERTIES IN THE DEVELOPMENT 發展項目的住宅物業的樓面平面圖

TOWER 3 | 1/F
第3座 | 1樓

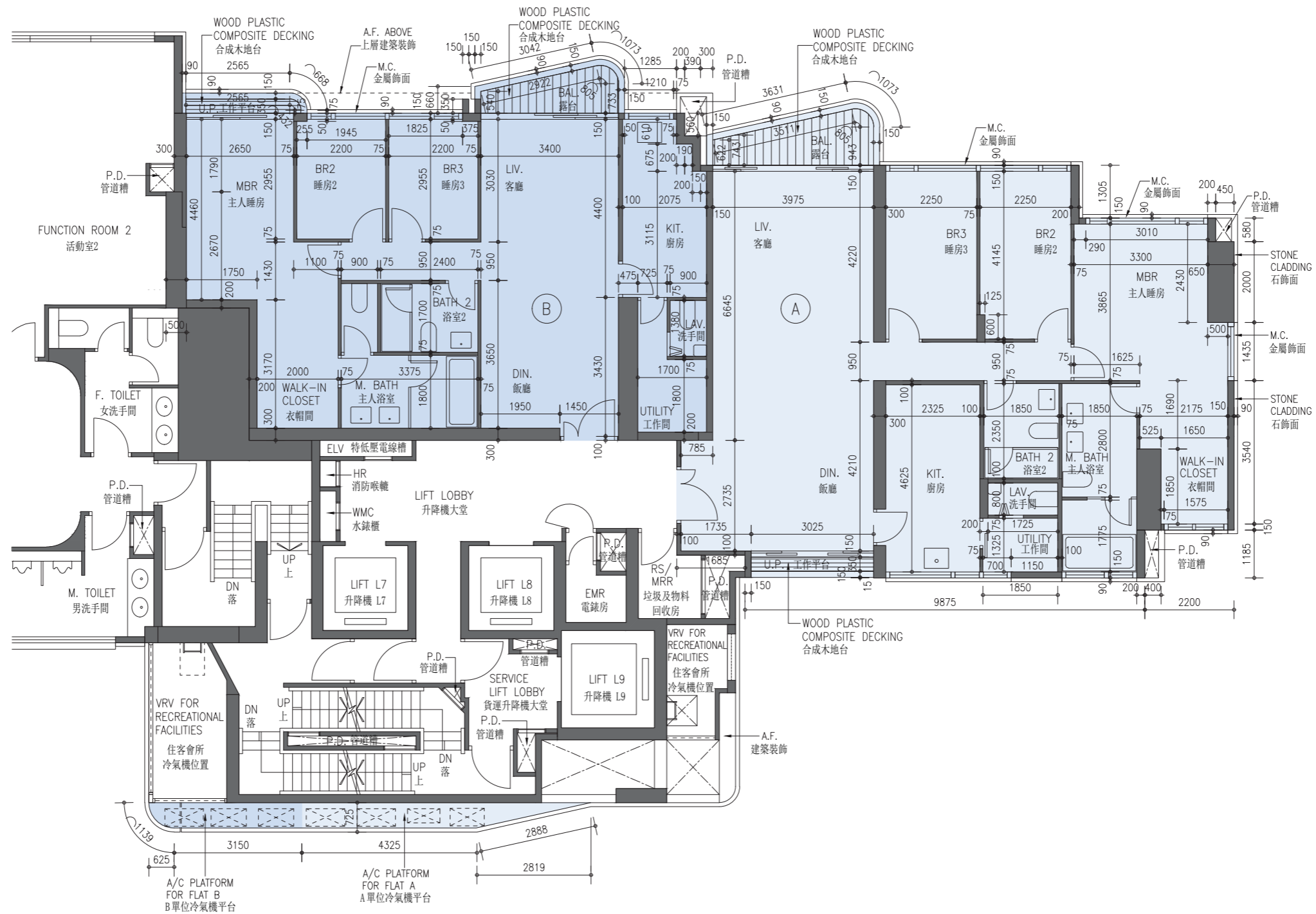

Scale比例 : 0 2 4M(米)

Note: The dimensions of the floor plans are all structural dimensions in millimeter.

備註：樓面平面圖之尺規所列數字為以毫米標示之建築結構尺寸。

FLOOR PLANS OF RESIDENTIAL PROPERTIES IN THE DEVELOPMENT 發展項目的住宅物業的樓面平面圖

	Floor 樓層	Flat 單位	
		A	B
The thickness of the floor slabs (excluding plaster) of each residential property (mm) 每個住宅物業的樓板(不包括灰泥)的厚度(毫米)	1/F 1樓	200, 2140*, 2140*	200, 2140*
The floor-to-floor height of each residential property (mm) 每個住宅物業的層與層之間的高度(毫米)	1/F 1樓	3500, 3600, 3750, 3800, 4000, 4690, 5190, 5290, 5490, 5590	3500, 3700, 3850, 4000, 5190, 5290, 5540, 5590

* Denotes that the thickness of transfer plate includes 500mm thick concrete fill

★ Denotes that the thickness of transfer plate includes 550mm thick concrete fill

* 標示該轉換層的厚度包括500毫米厚混凝土填料

★ 標示該轉換層的厚度包括550毫米厚混凝土填料

The internal areas of the residential properties on the upper floors will generally be slightly larger than those on the lower floors because of the reducing thickness of the structural walls on the upper floors. (Note: This statement required in Section 10(2)(e) in Part 1 of Schedule 1 of the Residential Properties (First-hand Sales) Ordinance (Cap.621) is not applicable to the Development)

Note:

“Floor-to-floor height” refers to the height between the top surface of the structural slab of a floor and the top surface of the structural slab of its immediate upper floor.

因住宅物業的較高樓層的結構牆的厚度遞減，較高樓層的內部面積，一般比較低樓層的內部面積稍大。(註：此乃根據《一手住宅物業銷售條例》(第621章)附表1第1部第10(2)(e)條所規定的陳述並不適用於發展項目)

備註：

「層與層之間的高度」指該樓層之石屎地台面與上一層石屎地台面之高度距離。

FLOOR PLANS OF RESIDENTIAL PROPERTIES IN THE DEVELOPMENT 發展項目的住宅物業的樓面平面圖

TOWER 3 | 2/F
第3座 | 2樓

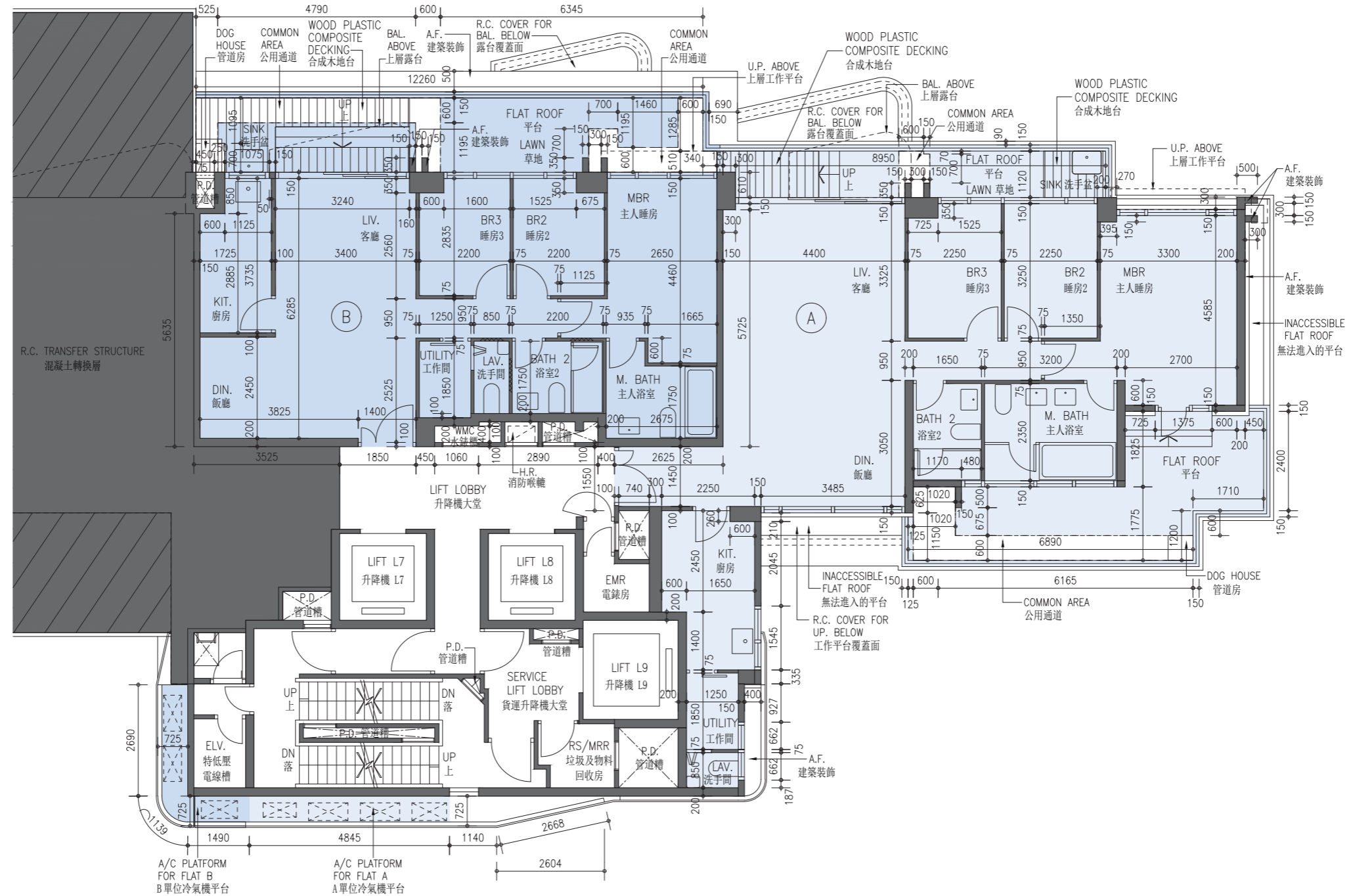

Scale比例 : 0 2 4M(米)

Note: The dimensions of the floor plans are all structural dimensions in millimeter.

備註：樓面平面圖之尺規所列數字為以毫米標示之建築結構尺寸。

FLOOR PLANS OF RESIDENTIAL PROPERTIES IN THE DEVELOPMENT 發展項目的住宅物業的樓面平面圖

	Floor 樓層	Flat 單位	
		A	B
The thickness of the floor slabs (excluding plaster) of each residential property (mm) 每個住宅物業的樓板(不包括灰泥)的厚度(毫米)	2/F 2樓	150	150
The floor-to-floor height of each residential property (mm) 每個住宅物業的層與層之間的高度(毫米)	2/F 2樓	2750 [▽] , 2930 [◎] , 3180 [◇] , 3280	2830 [△] , 2980 ⁺ , 3180 [◇] , 3280

- ◇ Inclusive of the sunken depth of the sunken slab on the floor of this floor (100mm)
- + Inclusive of the sunken depth of the sunken slab on the floor of this floor (300mm)
- ◎ Inclusive of the sunken depth of the sunken slab on the floor of this floor (350mm)
- △ Inclusive of the sunken depth of the sunken slab on the floor of this floor (450mm)
- ▽ Inclusive of the sunken depth of the sunken slab on the floor of this floor (530mm)

- ◇ 包括本層地台跌級樓板之跌級深度(100毫米)
- + 包括本層地台跌級樓板之跌級深度(300毫米)
- ◎ 包括本層地台跌級樓板之跌級深度(350毫米)
- △ 包括本層地台跌級樓板之跌級深度(450毫米)
- ▽ 包括本層地台跌級樓板之跌級深度(530毫米)

The internal areas of the residential properties on the upper floors will generally be slightly larger than those on the lower floors because of the reducing thickness of the structural walls on the upper floors. (Note: This statement required in Section 10(2)(e) in Part 1 of Schedule 1 of the Residential Properties (First-hand Sales) Ordinance (Cap.621) is not applicable to the Development)

Note:

"Floor-to-floor height" refers to the height between the top surface of the structural slab of a floor and the top surface of the structural slab of its immediate upper floor.

因住宅物業的較高樓層的結構牆的厚度遞減，較高樓層的內部面積，一般比較低樓層的內部面積稍大。(註：此乃根據《一手住宅物業銷售條例》(第621章)附表1第1部第10(2)(e)條所規定的陳述並不適用於發展項目)

備註：

「層與層之間的高度」指該樓層之石屎地台面與上一層石屎地台面之高度距離。

FLOOR PLANS OF RESIDENTIAL PROPERTIES IN THE DEVELOPMENT 發展項目的住宅物業的樓面平面圖

TOWER 3 | 3/F
第3座 | 3樓

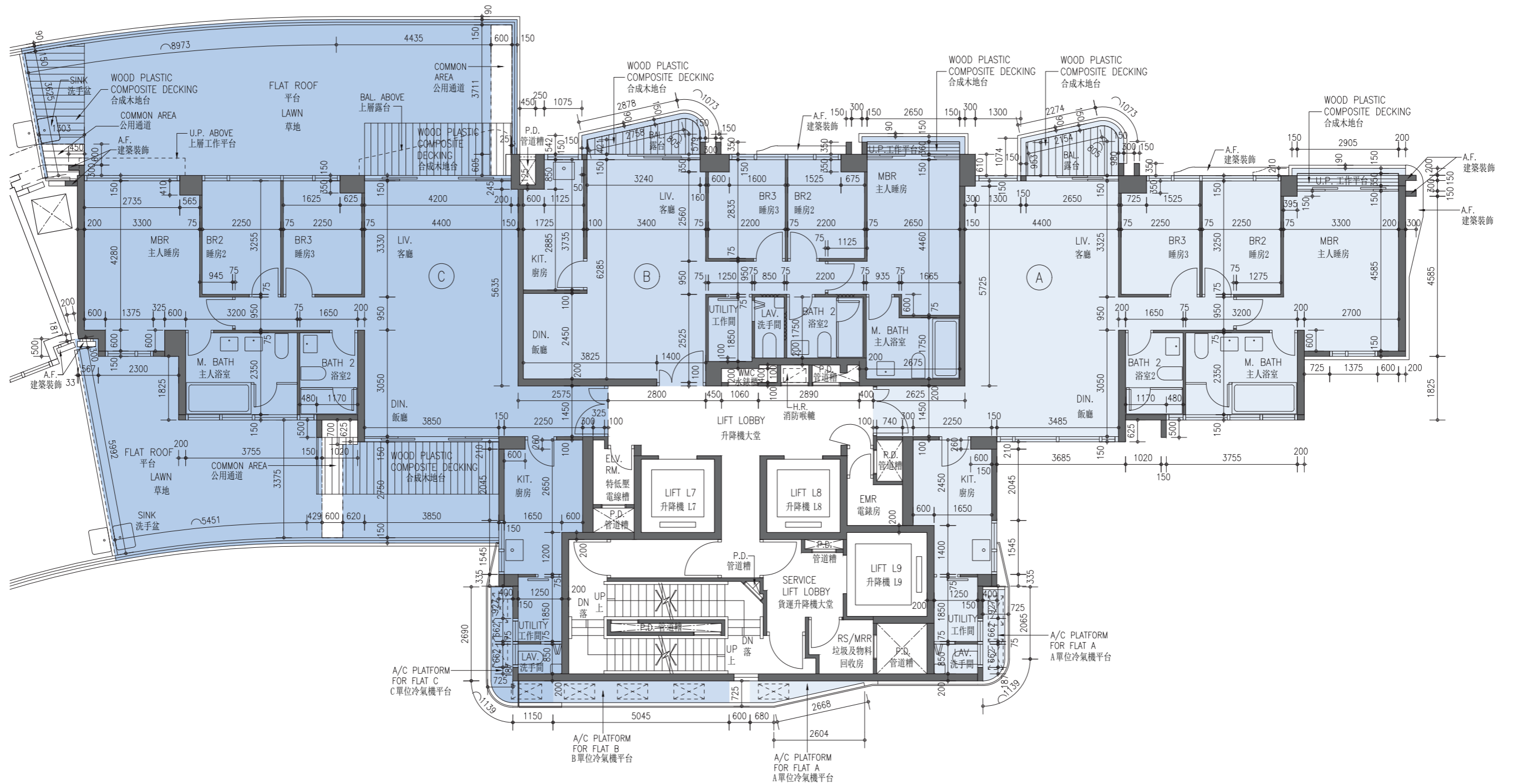

Scale比例: 0 2 4M(米)

Note: The dimensions of the floor plans are all structural dimensions in millimeter.

備註：樓面平面圖之尺規所列數字為以毫米標示之建築結構尺寸。

FLOOR PLANS OF RESIDENTIAL PROPERTIES IN THE DEVELOPMENT 發展項目的住宅物業的樓面平面圖

	Floor 樓層	Flat 單位		
		A	B	C
The thickness of the floor slabs (excluding plaster) of each residential property (mm) 每個住宅物業的樓板(不包括灰泥)的厚度(毫米)	3/F 3樓	150	150	150
The floor-to-floor height of each residential property (mm) 每個住宅物業的層與層之間的高度(毫米)	3/F 3樓	3280, 3280 [⊙] , 3280 [▽]	2980 ⁺ , 3280, 3280 ⁺ , 3280 [◇] , 3280 [△] , 3580, 3730	2750 [▽] , 2830 [△] , 2930 [⊙] , 3280, 3280 [⊙]

- ◇ Inclusive of the sunken depth of the sunken slab on the floor of this floor (100mm)
- + Inclusive of the sunken depth of the sunken slab on the floor of this floor (300mm)
- ⊙ Inclusive of the sunken depth of the sunken slab on the floor of this floor (350mm)
- △ Inclusive of the sunken depth of the sunken slab on the floor of this floor (450mm)
- ▽ Inclusive of the sunken depth of the sunken slab on the floor of this floor (530mm)

- ◇ 包括本層地台跌級樓板之跌級深度(100毫米)
- + 包括本層地台跌級樓板之跌級深度(300毫米)
- ⊙ 包括本層地台跌級樓板之跌級深度(350毫米)
- △ 包括本層地台跌級樓板之跌級深度(450毫米)
- ▽ 包括本層地台跌級樓板之跌級深度(530毫米)

The internal areas of the residential properties on the upper floors will generally be slightly larger than those on the lower floors because of the reducing thickness of the structural walls on the upper floors. (Note: This statement required in Section 10(2)(e) in Part 1 of Schedule 1 of the Residential Properties (First-hand Sales) Ordinance (Cap.621) is not applicable to the Development)

Note:

"Floor-to-floor height" refers to the height between the top surface of the structural slab of a floor and the top surface of the structural slab of its immediate upper floor.

因住宅物業的較高樓層的結構牆的厚度遞減，較高樓層的內部面積，一般比較低樓層的內部面積稍大。(註：此乃根據《一手住宅物業銷售條例》(第621章)附表1第1部第10(2)(e)條所規定的陳述並不適用於發展項目)

備註：

「層與層之間的高度」指該樓層之石屎地台面與上一層石屎地台面之高度距離。

FLOOR PLANS OF RESIDENTIAL PROPERTIES IN THE DEVELOPMENT 發展項目的住宅物業的樓面平面圖

TOWER 3 | 5/F – 12/F, 15/F – 20/F
 第3座 | 5樓至12樓、15樓至20樓

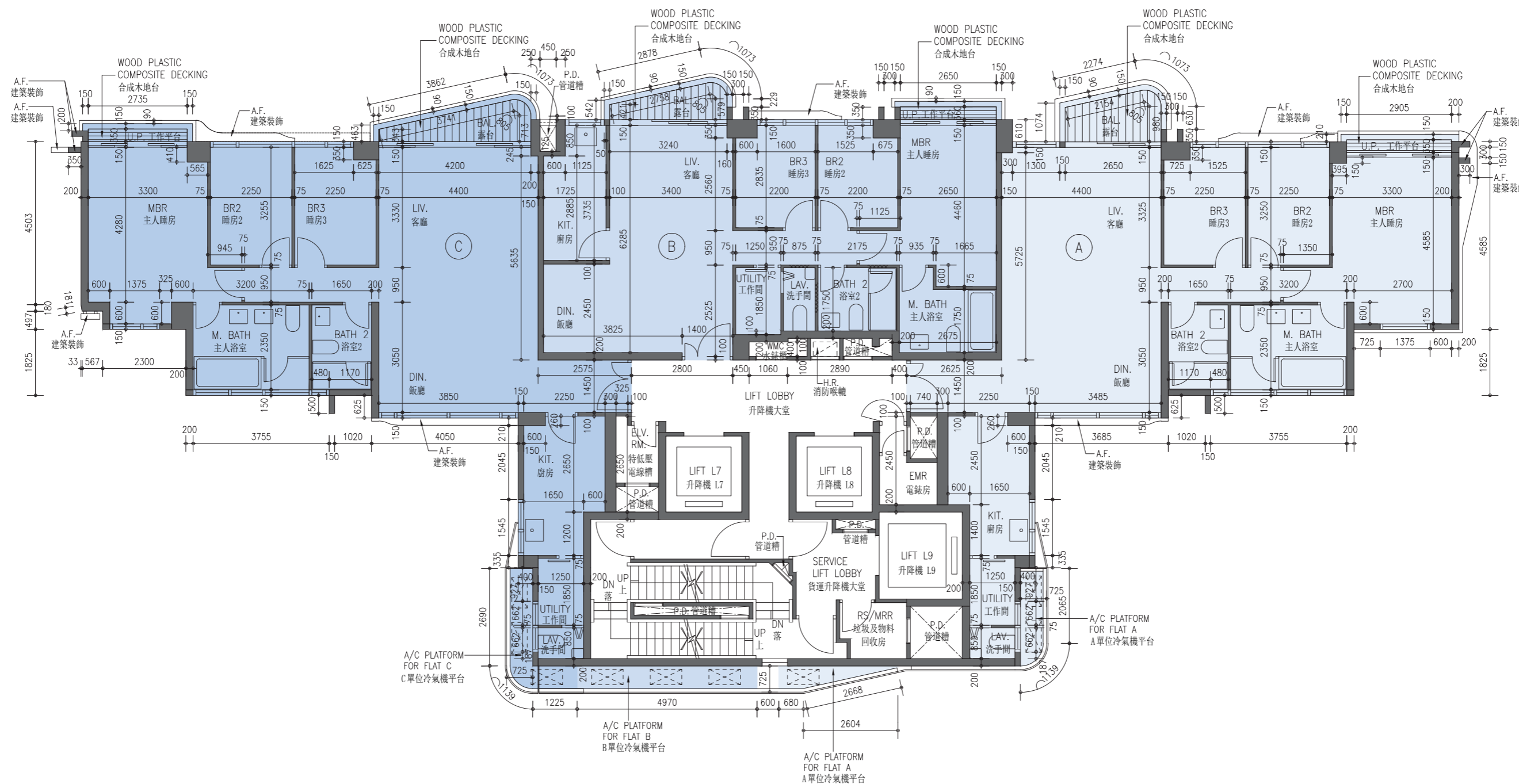

Scale比例: 0 2 4M(米)

Note: The dimensions of the floor plans are all structural dimensions in millimeter.

備註：樓面平面圖之尺規所列數字為以毫米標示之建築結構尺寸。

FLOOR PLANS OF RESIDENTIAL PROPERTIES IN THE DEVELOPMENT 發展項目的住宅物業的樓面平面圖

	Floor 樓層	Flat 單位		
		A	B	C
The thickness of the floor slabs (excluding plaster) of each residential property (mm) 每個住宅物業的樓板(不包括灰泥)的厚度(毫米)	5/F – 12/F, 15/F – 20/F 5樓至12樓、 15樓至20樓	150	150	150
The floor-to-floor height of each residential property (mm) 每個住宅物業的層與層之間的高度(毫米)	5/F – 12/F, 15/F – 20/F 5樓至12樓、 15樓至20樓	3280, 3280 [◇] , 3280 [▽]	3280, 3280 [◇] , 3280 ⁺ , 3280 [△]	3280, 3280 [◇] , 3280 [△] , 3280 [▽]

- ◇ Inclusive of the sunken depth of the sunken slab on the floor of this floor (100mm)
- + Inclusive of the sunken depth of the sunken slab on the floor of this floor (300mm)
- ◎ Inclusive of the sunken depth of the sunken slab on the floor of this floor (350mm)
- △ Inclusive of the sunken depth of the sunken slab on the floor of this floor (450mm)
- ▽ Inclusive of the sunken depth of the sunken slab on the floor of this floor (530mm)

- ◇ 包括本層地台跌級樓板之跌級深度(100毫米)
- + 包括本層地台跌級樓板之跌級深度(300毫米)
- ◎ 包括本層地台跌級樓板之跌級深度(350毫米)
- △ 包括本層地台跌級樓板之跌級深度(450毫米)
- ▽ 包括本層地台跌級樓板之跌級深度(530毫米)

The internal areas of the residential properties on the upper floors will generally be slightly larger than those on the lower floors because of the reducing thickness of the structural walls on the upper floors. (Note: This statement required in Section 10(2)(e) in Part 1 of Schedule 1 of the Residential Properties (First-hand Sales) Ordinance (Cap.621) is not applicable to the Development)

Note:

“Floor-to-floor height” refers to the height between the top surface of the structural slab of a floor and the top surface of the structural slab of its immediate upper floor.

因住宅物業的較高樓層的結構牆的厚度遞減，較高樓層的內部面積，一般比較低樓層的內部面積稍大。(註：此乃根據《一手住宅物業銷售條例》(第621章)附表1第1部第10(2)(e)條所規定的陳述並不適用於發展項目)

備註：

「層與層之間的高度」指該樓層之石屎地台面與上一層石屎地台面之高度距離。

FLOOR PLANS OF RESIDENTIAL PROPERTIES IN THE DEVELOPMENT 發展項目的住宅物業的樓面平面圖

TOWER 3 | 21/F
第3座 | 21樓

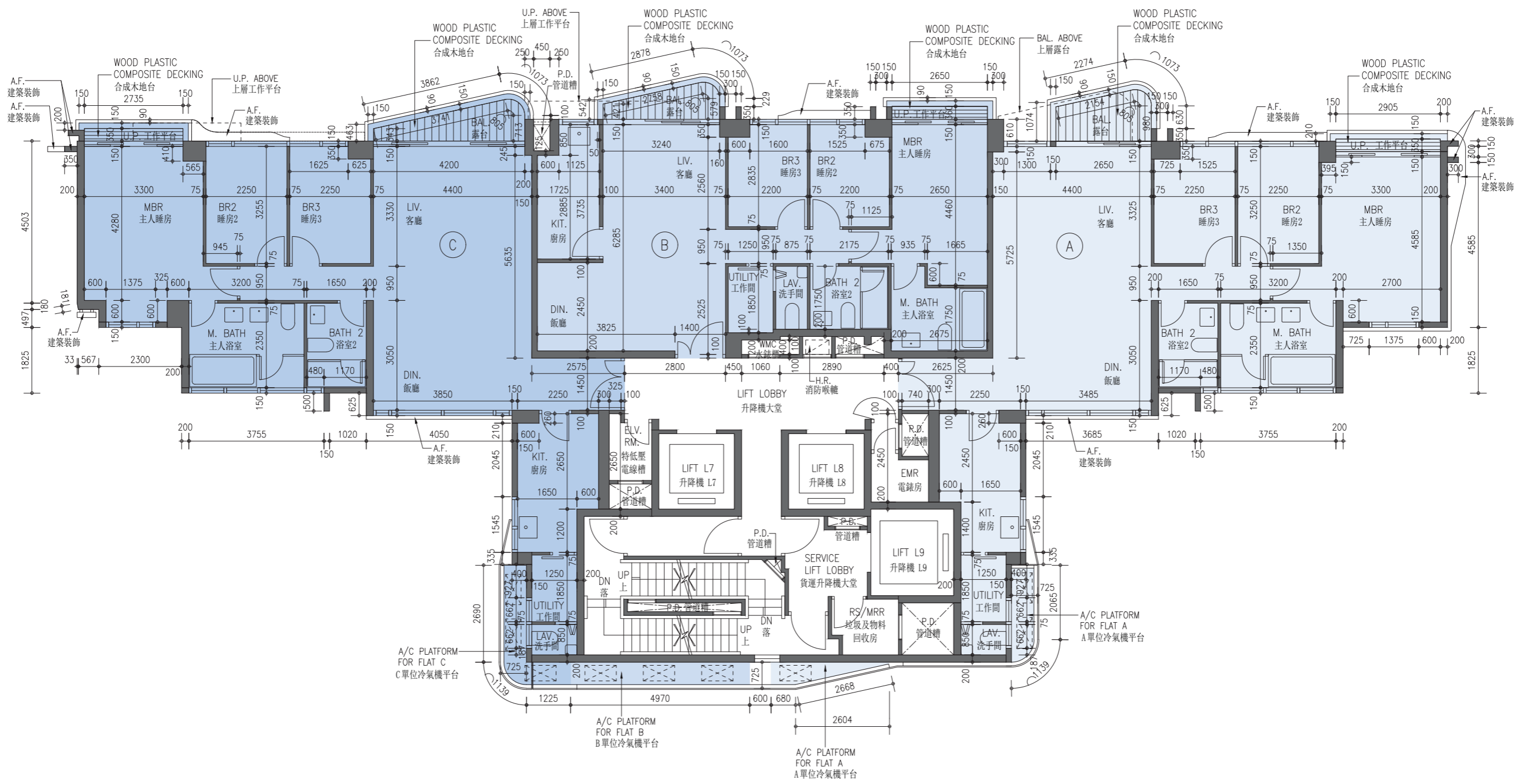

Scale比例: 0 2 4M(米)

Note: The dimensions of the floor plans are all structural dimensions in millimeter.
備註：樓面平面圖之尺規所列數字為以毫米標示之建築結構尺寸。

FLOOR PLANS OF RESIDENTIAL PROPERTIES IN THE DEVELOPMENT 發展項目的住宅物業的樓面平面圖

	Floor 樓層	Flat 單位		
		A	B	C
The thickness of the floor slabs (excluding plaster) of each residential property (mm) 每個住宅物業的樓板(不包括灰泥)的厚度(毫米)	21/F 21樓	150, 200	150, 200	150, 200
The floor-to-floor height of each residential property (mm) 每個住宅物業的層與層之間的高度(毫米)	21/F 21樓	3050 [△] , 3280, 3400 [△] , 3500, 3500 [◎] , 3810, 3850, 4030	3150 [◎] , 3500, 3600, 3800, 3950	2950 [□] , 3100 [☆] , 3280, 3480 [□] , 3500, 3510 ⁺ , 3630, 3730, 3810, 4030

- + Inclusive of the sunken depth of the sunken slab on the floor of this floor (300mm)
- ◎ Inclusive of the sunken depth of the sunken slab on the floor of this floor (350mm)
- ☆ Inclusive of the sunken depth of the sunken slab on the floor of this floor (400mm)
- △ Inclusive of the sunken depth of the sunken slab on the floor of this floor (450mm)
- Inclusive of the sunken depth of the sunken slab on the floor of this floor (550mm)

- + 包括本層地台跌級樓板之跌級深度(300毫米)
- ◎ 包括本層地台跌級樓板之跌級深度(350毫米)
- ☆ 包括本層地台跌級樓板之跌級深度(400毫米)
- △ 包括本層地台跌級樓板之跌級深度(450毫米)
- 包括本層地台跌級樓板之跌級深度(550毫米)

The internal areas of the residential properties on the upper floors will generally be slightly larger than those on the lower floors because of the reducing thickness of the structural walls on the upper floors. (Note: This statement required in Section 10(2)(e) in Part 1 of Schedule 1 of the Residential Properties (First-hand Sales) Ordinance (Cap.621) is not applicable to the Development)

Note:

"Floor-to-floor height" refers to the height between the top surface of the structural slab of a floor and the top surface of the structural slab of its immediate upper floor.

因住宅物業的較高樓層的結構牆的厚度遞減，較高樓層的內部面積，一般比較低樓層的內部面積稍大。(註：此乃根據《一手住宅物業銷售條例》(第621章)附表1第1部第10(2)(e)條所規定的陳述並不適用於發展項目)

備註：

「層與層之間的高度」指該樓層之石屎地台面與上一層石屎地台面之高度距離。

FLOOR PLANS OF RESIDENTIAL PROPERTIES IN THE DEVELOPMENT 發展項目的住宅物業的樓面平面圖

TOWER 3 | 22/F
第3座 | 22樓

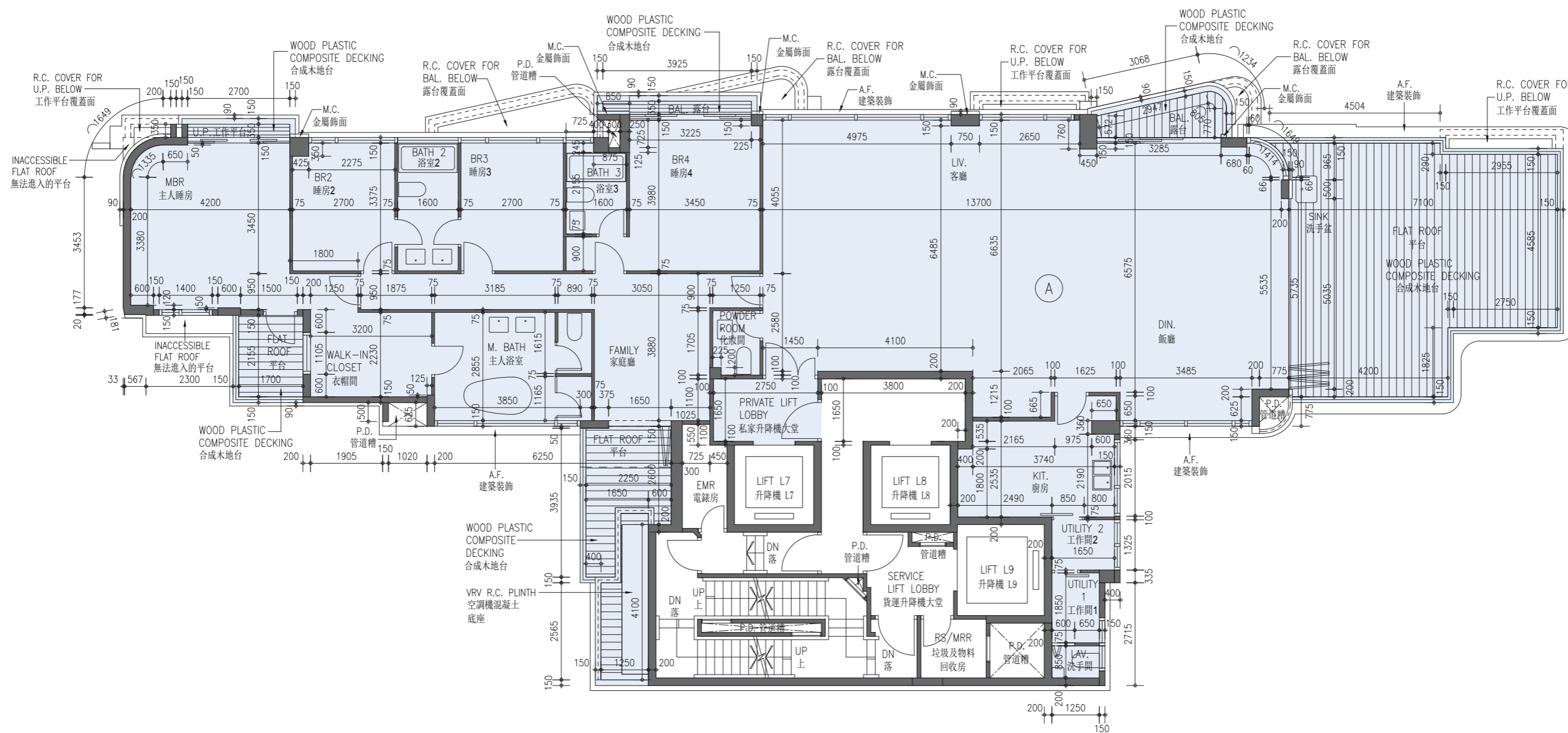

Scale比例 : 0 2 4M(米)

Note: The dimensions of the floor plans are all structural dimensions in millimeter.

備註：樓面平面圖之尺規所列數字為以毫米標示之建築結構尺寸。

FLOOR PLANS OF RESIDENTIAL PROPERTIES IN THE DEVELOPMENT 發展項目的住宅物業的樓面平面圖

	Floor 樓層	Flat 單位
		A
The thickness of the floor slabs (excluding plaster) of each residential property (mm) 每個住宅物業的樓板(不包括灰泥)的厚度(毫米)	22/F 22樓	150, 200, 350
The floor-to-floor height of each residential property (mm) 每個住宅物業的層與層之間的高度(毫米)	22/F 22樓	3400 [◇] , 3500, 3700, 3750 [◇] , 3750 [⊕] , 3750 [⊙] , 3750 ⁺ , 3850, 3900, 4050

- ◇ Inclusive of the sunken depth of the sunken slab on the floor of this floor (100mm)
- ⊕ Inclusive of the sunken depth of the sunken slab on the floor of this floor (150mm)
- ⊙ Inclusive of the sunken depth of the sunken slab on the floor of this floor (200mm)
- + Inclusive of the sunken depth of the sunken slab on the floor of this floor (300mm)

- ◇ 包括本層地台跌級樓板之跌級深度(100毫米)
- ⊕ 包括本層地台跌級樓板之跌級深度(150毫米)
- ⊙ 包括本層地台跌級樓板之跌級深度(200毫米)
- + 包括本層地台跌級樓板之跌級深度(300毫米)

The internal areas of the residential properties on the upper floors will generally be slightly larger than those on the lower floors because of the reducing thickness of the structural walls on the upper floors. (Note: This statement required in Section 10(2)(e) in Part 1 of Schedule 1 of the Residential Properties (First-hand Sales) Ordinance (Cap.621) is not applicable to the Development)

Note:

"Floor-to-floor height" refers to the height between the top surface of the structural slab of a floor and the top surface of the structural slab of its immediate upper floor.

因住宅物業的較高樓層的結構牆的厚度遞減，較高樓層的內部面積，一般比較低樓層的內部面積稍大。(註：此乃根據《一手住宅物業銷售條例》(第621章)附表1第1部第10(2)(e)條所規定的陳述並不適用於發展項目)

備註：

「層與層之間的高度」指該樓層之石屎地台面與上一層石屎地台面之高度距離。

FLOOR PLANS OF RESIDENTIAL PROPERTIES IN THE DEVELOPMENT 發展項目的住宅物業的樓面平面圖

TOWER 3 | 23/F
第3座 | 23樓

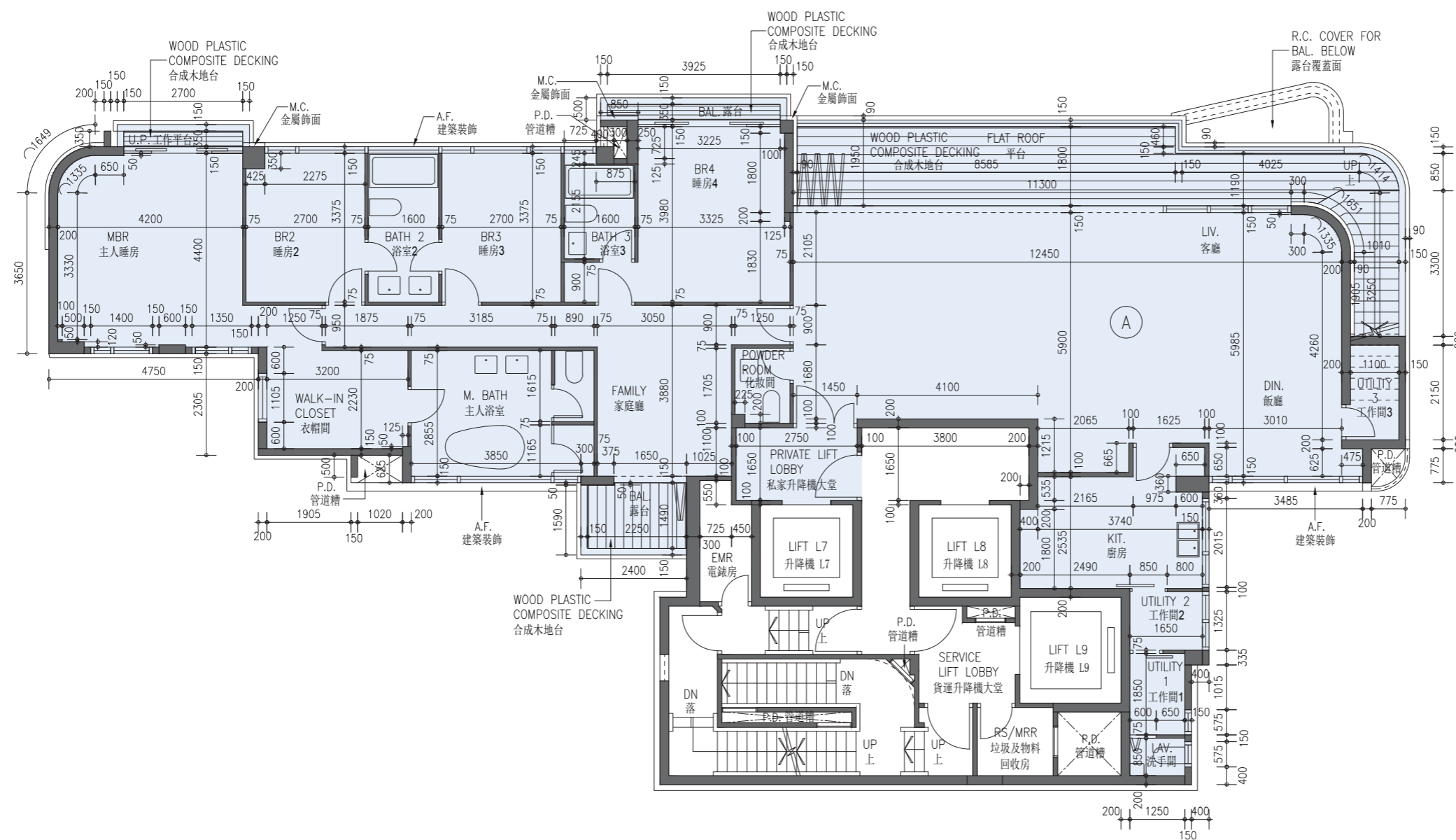

Scale比例 : 0 2 4M(米)

Note: The dimensions of the floor plans are all structural dimensions in millimeter.

備註：樓面平面圖之尺規所列數字為以毫米標示之建築結構尺寸。

FLOOR PLANS OF RESIDENTIAL PROPERTIES IN THE DEVELOPMENT 發展項目的住宅物業的樓面平面圖

	Floor 樓層	Flat 單位
		A
The thickness of the floor slabs (excluding plaster) of each residential property (mm) 每個住宅物業的樓板(不包括灰泥)的厚度(毫米)	23/F 23樓	150,200,300
The floor-to-floor height of each residential property (mm) 每個住宅物業的層與層之間的高度(毫米)	23/F 23樓	3580, 3780, 3880, 3930, 4080, 4180, 4280

The internal areas of the residential properties on the upper floors will generally be slightly larger than those on the lower floors because of the reducing thickness of the structural walls on the upper floors. (Note: This statement required in Section 10(2)(e) in Part 1 of Schedule 1 of the Residential Properties (First-hand Sales) Ordinance (Cap.621) is not applicable to the Development)

Note:

"Floor-to-floor height" refers to the height between the top surface of the structural slab of a floor and the top surface of the structural slab of its immediate upper floor.

因住宅物業的較高樓層的結構牆的厚度遞減，較高樓層的內部面積，一般比較低樓層的內部面積稍大。(註：此乃根據《一手住宅物業銷售條例》(第621章)附表1第1部第10(2)(e)條所規定的陳述並不適用於發展項目)

備註：

「層與層之間的高度」指該樓層之石屎地台面與上一層石屎地台面之高度距離。

FLOOR PLANS OF RESIDENTIAL PROPERTIES IN THE DEVELOPMENT 發展項目的住宅物業的樓面平面圖

	Floor 樓層	Flat 單位
		A
The thickness of the floor slabs (excluding plaster) of each residential property (mm) 每個住宅物業的樓板(不包括灰泥)的厚度(毫米)	ROOF 天台	N/A 不適用
The floor-to-floor height of each residential property (mm) 每個住宅物業的層與層之間的高度(毫米)	ROOF 天台	N/A 不適用

The internal areas of the residential properties on the upper floors will generally be slightly larger than those on the lower floors because of the reducing thickness of the structural walls on the upper floors. (Note: This statement required in Section 10(2)(e) in Part 1 of Schedule 1 of the Residential Properties (First-hand Sales) Ordinance (Cap.621) is not applicable to the Development)

Note:

"Floor-to-floor height" refers to the height between the top surface of the structural slab of a floor and the top surface of the structural slab of its immediate upper floor.

因住宅物業的較高樓層的結構牆的厚度遞減，較高樓層的內部面積，一般比較低樓層的內部面積稍大。(註：此乃根據《一手住宅物業銷售條例》(第621章)附表1第1部第10(2)(e)條所規定的陳述並不適用於發展項目)

備註：

「層與層之間的高度」指該樓層之石屎地台面與上一層石屎地台面之高度距離。