

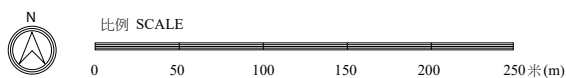

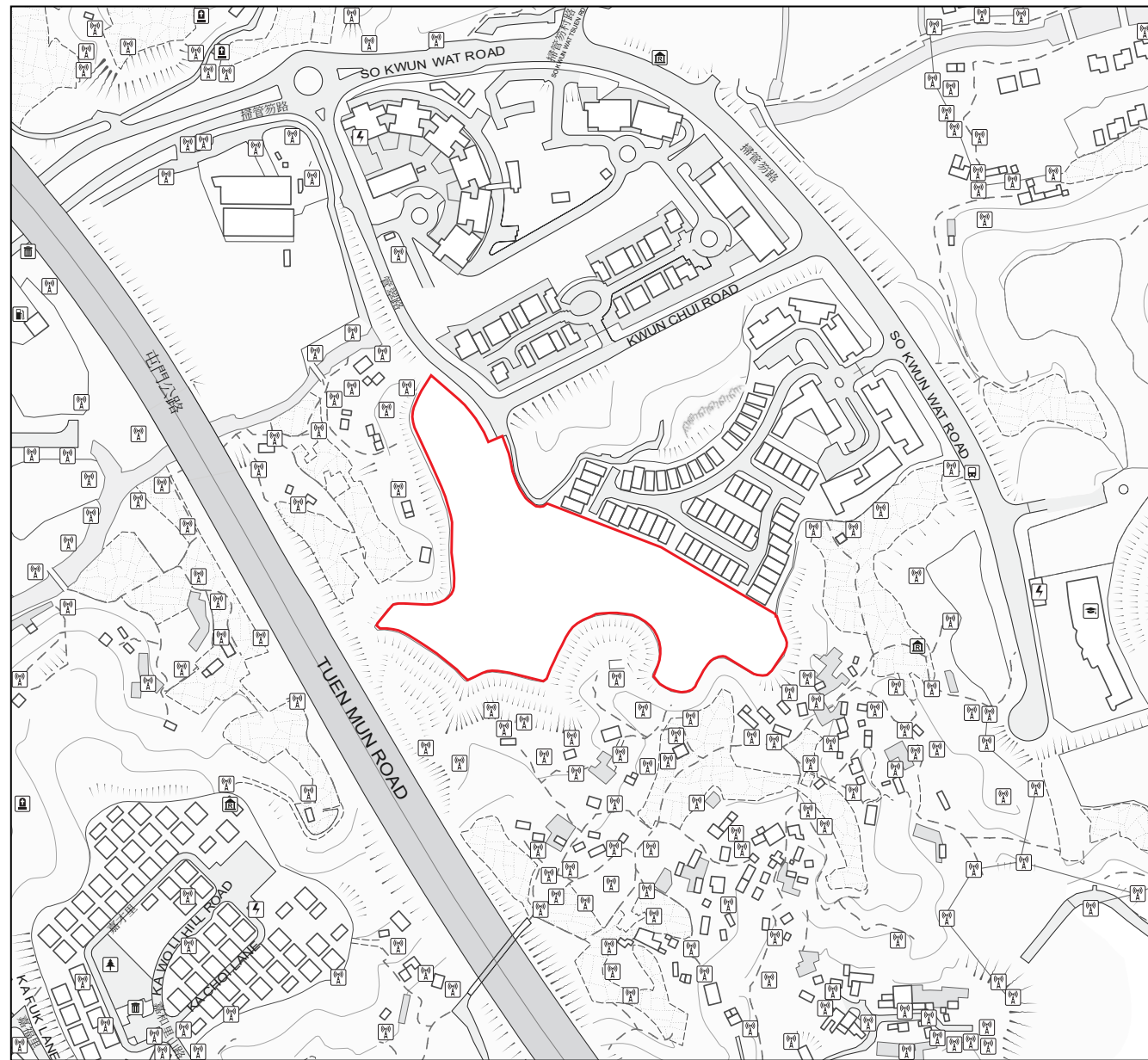

06 發展項目的所在位置圖

LOCATION PLAN OF THE DEVELOPMENT



 發展項目的位置
Location of the Development

地圖版權屬香港特區政府，經地政總署准許複印，版權特許編號80/2019。
The Plan is reproduced with permission of the Director of Lands.
© The Government of Hong Kong SAR. License No. 80/2019.

此位置圖是由賣方擬備並參考於2019年8月29日出版之地政總署測繪處之測繪圖，圖幅編號 T6-SW-C，有需要處經修正處理。

This location plan is prepared by the vendor with reference to the Survey Sheet No. T6-SW-C dated 29 August 2019 from Survey and Mapping Office of the Lands Department, with adjustments where necessary.

圖例 Notation

- | | |
|--|--|
|  油站
Petrol Filling Station |  公用事業設施裝置
Public Utility Installation |
|  發電廠 (包括電力分站)
Power Plant (including Electricity Sub-stations) |  宗教場所 (包括教堂、廟宇及祠堂)
Religious Institution (including Church, Temple and Tsz Tong) |
|  墳場
Cemetery |  學校 (包括幼稚園)
School (including Kindergarten) |
|  垃圾收集站
Refuse Collection Point |  公園
Public Park |
|  公共交通總站 (包括鐵路車站)
Public Transport Terminal (including Rail Station) | |

備註：

- 賣方建議準買家到有關發展地盤作實地考察，以對該發展地盤、其周邊地區環境及附近的公共設施有較佳了解。
- 由於發展項目的邊界不規則的技術原因，此位置圖所顯示的範圍可能超過《一手住宅物業銷售條例》所規定的範圍。

Notes:

- The vendor advises prospective purchasers to conduct an on-site visit for a better understanding of the development site, its surrounding environment and the public facilities nearby.
- The location plan may show more than the area required under the Residential Properties (First-hand Sales) Ordinance due to the technical reason that the boundary of the Development is irregular.