AERIAL PHOTOGRAPH OF THE DEVELOPMENT
發展項目的鳥瞰照片

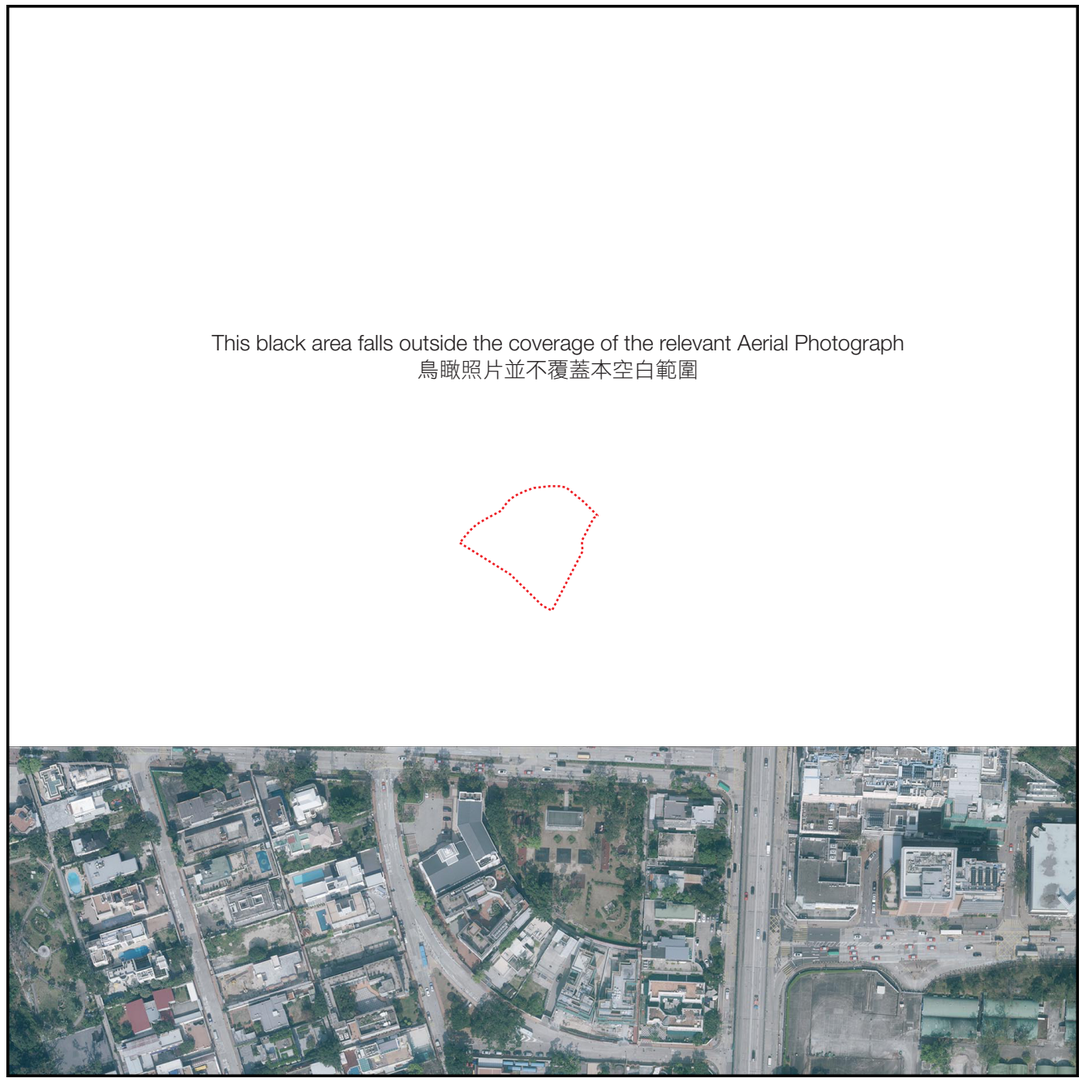

Location of the Development
發展項目位置

Source of information:

Adopted from part of the aerial photo taken by the Survey and Mapping Office of the Lands Department at a flying height of 6,900 feet, photo No. E053098C, dated 23rd January 2019.

資料來源：

摘錄自地政總署測繪處於2019年1月23日在6,900呎飛行高度拍攝之鳥瞰照片，照片編號E053098C。

Survey and Mapping Office, Lands Department, The Government of HKSAR © Copyright reserve - reproduction by permission only.

香港特別行政區政府地政總署測繪處 © 版權所有，未經許可，不得複製。

Remark: Due to technical reason, the aerial photograph shows areas beyond 250 metres from the boundary of the Development.

備註：因技術性問題的限制，鳥瞰照片顯示超越距離發展項目的界線250米的範圍。

AERIAL PHOTOGRAPH OF THE DEVELOPMENT
發展項目的鳥瞰照片

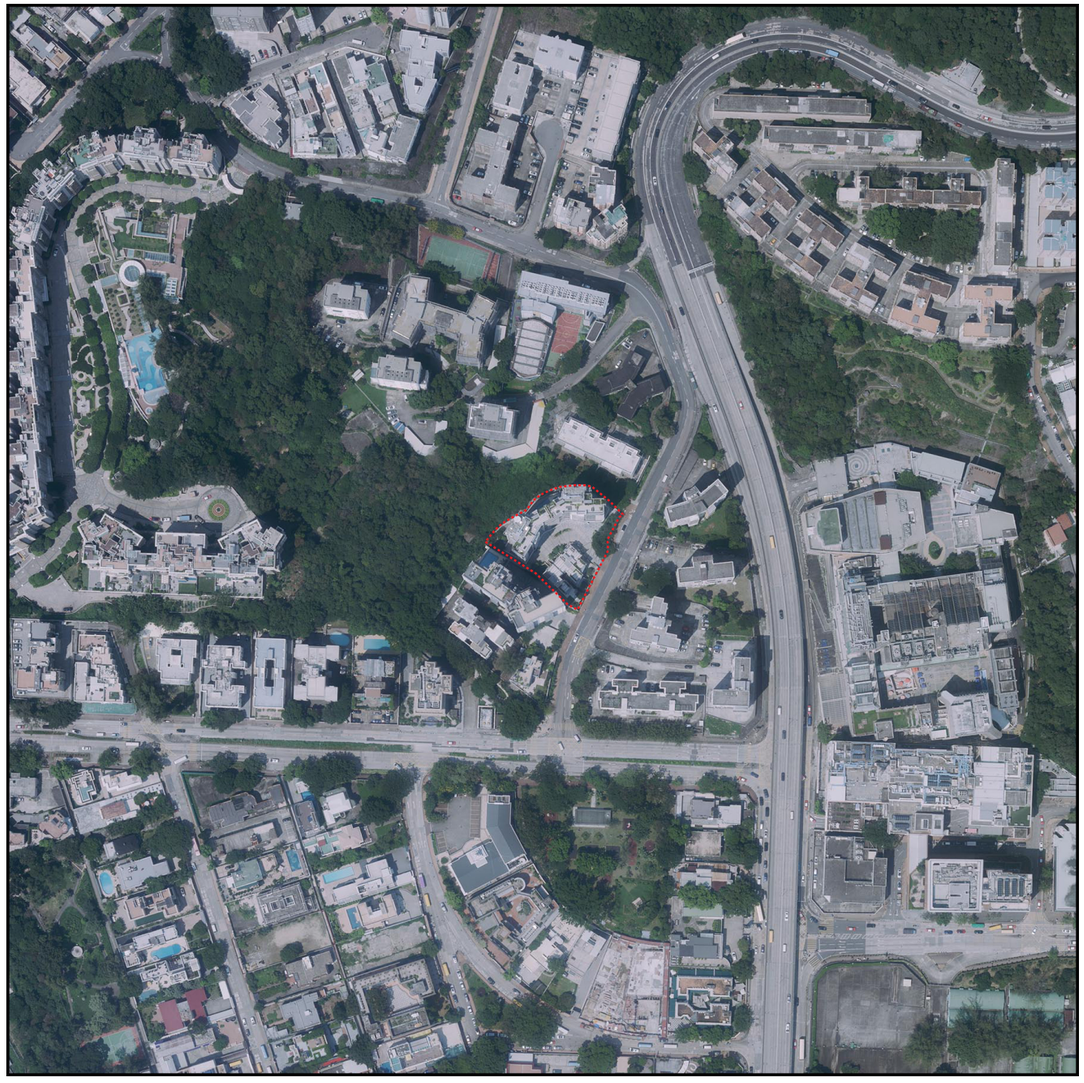

Location of the Development
發展項目位置

Source of information:

Adopted from part of the aerial photo taken by the Survey and Mapping Office of the Lands Department at a flying height of 6,900 feet, photo No. E045202C, dated 11th September 2018.

資料來源：

摘錄自地政總署測繪處於2018年9月11日在6,900呎飛行高度拍攝之鳥瞰照片，照片編號E045202C。

Survey and Mapping Office, Lands Department, The Government of HKSAR © Copyright reserve - reproduction by permission only.

香港特別行政區政府地政總署測繪處 © 版權所有，未經許可，不得複製。

Remark: Due to technical reason, the aerial photograph shows areas beyond 250 metres from the boundary of the Development.
備註：因技術性問題的限制，鳥瞰照片顯示超越距離發展項目的界線250米的範圍。