



10 期數的住宅物業的樓面平面圖

FLOOR PLANS OF RESIDENTIAL PROPERTIES IN THE PHASE

備註

1. 部分住宅物業的露台、工作平台、平台、天台或外牆或設有外露之公用喉管，或外牆裝飾內藏之公用喉管。
2. 部分住宅物業內之部分天花或有跌級樓板，用以安裝上層之機電設備或配合上層之結構、建築設計及 / 或裝修設計上的需要。
3. 部分住宅物業內或設有假陣或假天花用以安裝冷氣喉管及 / 或其他機電設備。
4. 平台空白位置為供維修大廈設備使用的公用地方。
5. 各住宅物業的樓面平面圖內所展示之裝置及設備的圖標如浴缸、洗面盆、座廁、淋浴間、洗滌盆、櫃等（如有）等乃根據最新經批准的建築圖則擬備，其形狀、尺寸、比例或與實際提供的裝置及設備存在差異，僅供示意及參考之用。
6. 在本頁上之備註和圖例適用於全部的「期數的住宅物業的樓面平面圖」頁數。

Notes:

1. Common pipes exposed or enclosed in cladding may be located at the balcony, utility platform, flat roof, roof or external wall of some residential properties.
2. There may be sunken slabs at some parts of the ceiling inside some residential properties for the installation of mechanical and electrical services of the floor above or due to the structural, architectural and/or decoration design requirements of the floor above.
3. There may be ceiling bulkheads or false ceiling inside some residential properties for the installation of air-conditioning conduits and/or other mechanical and electrical services.
4. Blank areas on flat roof are common areas for building facility maintenance.
5. Those symbols of fittings and fitments shown on the floor plans of residential properties like bathtubs, wash basins, water closets, shower cubicles, sink units, cabinets (if any) etc. are prepared in accordance with the latest approved building plans. Their shapes, dimensions, scales may be differed from the fittings and finishes actually provided and they are for indication and reference only.
6. The notes and legends on this page apply to all pages of "Floor plans of residential properties in the Phase".

平面圖圖例 Legend for Floor Plan

ABOVE	= 置上 Above
A/C PLATFORM	= 冷氣機平台 Air-conditioner Platform
A/C UNIT	= 冷氣機 Air-conditioning Unit
A.F.1	= 建築裝飾1 = 建築裝飾於2樓,8樓至11樓及18樓至21樓 Architectural feature at 2/F, 8/F-11/F & 18/F-21/F
A.F.2	= 建築裝飾2 = 建築裝飾於3樓,5樓至7樓,12樓及15樓至17樓 Architectural feature at 3/F, 5/F-7/F, 12/F & 15/F-17/F
ARCH. FEATURE	= 建築裝飾 Architectural Feature
BAL.	= 露台 Balcony
BATH	= 浴室 Bathroom
BATH 1	= 浴室 1 Bathroom 1
BATH 2	= 浴室 2 Bathroom 2
BATH 3	= 浴室 3 Bathroom 3
B.R. 1	= 睡房 1 Bedroom 1
B.R. 2	= 睡房 2 Bedroom 2
B.R. 3	= 睡房 3 Bedroom 3
DIN.	= 飯廳 Dining Room
DN	= 落 Down
EAD	= 排風管 Exhaust Air Duct
E.D.	= 電線管道 Electric Cable Duct
ELV	= 特低壓電線槽 Extra-Low Voltage Cable Duct
EMC=E.M.C.	= 電錶櫃 Electric Meter Cabinet
EMR=E.M.R.=ELEC. RM.	= 電錶房 Electric Meter Room
FOR	= 供 For
H/L	= 高層 High Level
HR	= 消防喉轆 Hose Reel
KIT.	= 廚房 Kitchen
LAV.	= 洗手間 Lavatory
LIFT MACH. ROOM	= 電梯機房 Lift Machine Room
LIV.	= 客廳 Living Room
LIV./DIN.	= 客廳 / 飯廳 Living Room/Dining Room
LIV./DIN./BR.	= 客廳 / 飯廳 / 睡房 Living Room/Dining Room/Bedroom
L/L	= 低層 Low Level
M. BATH	= 主人浴室 Master Bathroom
M.B.R.	= 主人睡房 Master Bedroom
OP#	= 不作通風 Not for Ventilation
OPEN KIT.	= 開放式廚房 Open Kitchen
P.D.	= 管道 Pipe Duct
POWDER RM.	= 化妝室 Powder Room
P.W.	= 光井 Pipe Well
R.C. MOULDING	= 鋼筋混凝土裝飾 Reinforced Concrete Moulding
R.S.M.R. RM.	= 垃圾及物料回收室 Refuse Storage and Material Recovery Room
STORE	= 儲物房 Store Room
TRS=T.R.S.	= 臨時庇護處 Temporary Refuge Space
U.P.	= 工作平台 Utility Platform
UP	= 上 Up
VRV OPEN AREA	= 開放式冷氣機位 Variable Refrigerant Volume Open Area
W/.	= 以及 With
W.M.C.	= 水錶櫃 Water Meter Cabinet



This page is left blank intentionally
此頁保留空白



10 期數的住宅物業的樓面平面圖

FLOOR PLANS OF RESIDENTIAL PROPERTIES IN THE PHASE

第1座 TOWER 1
地下平面圖 G/F PLAN

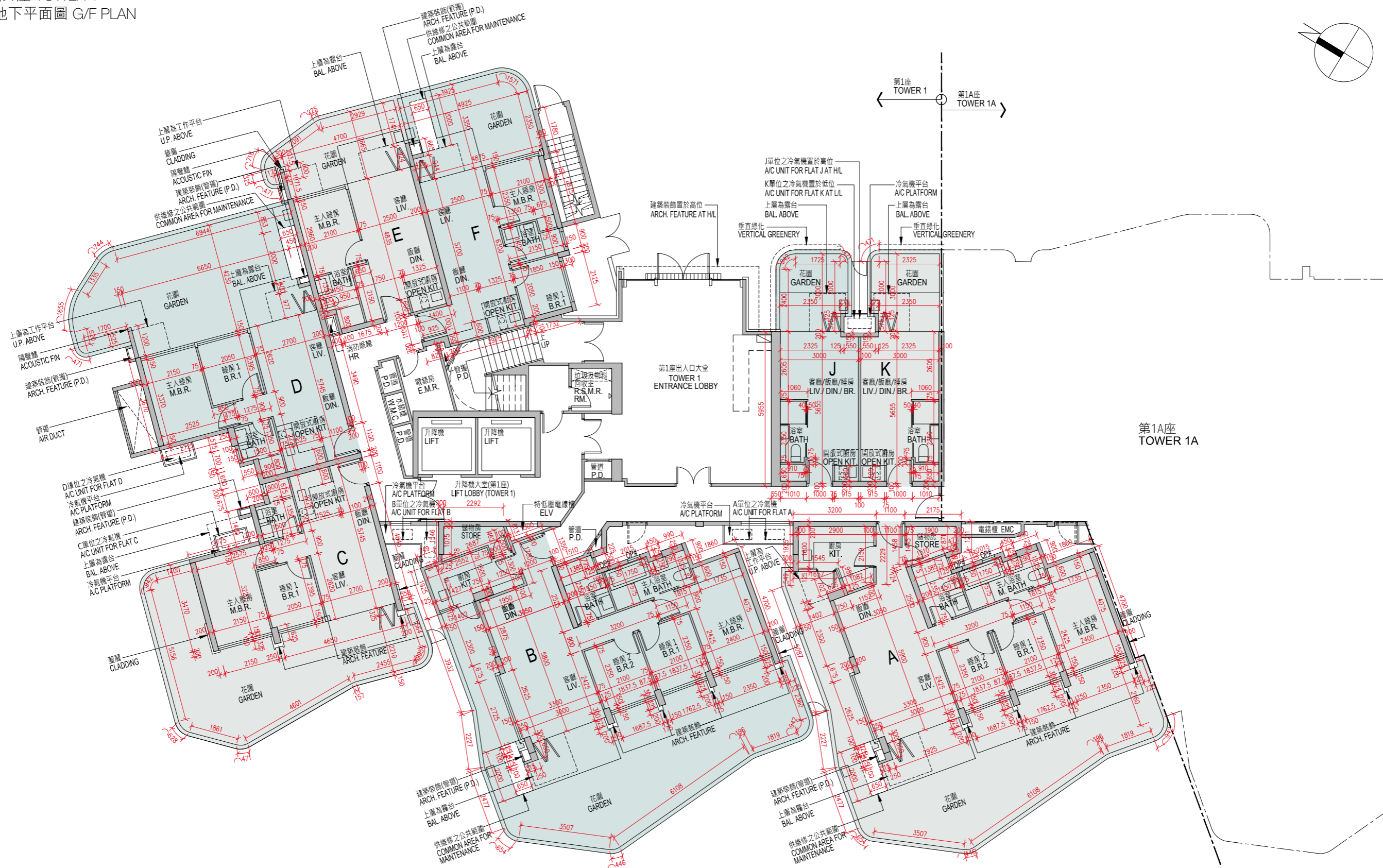

備註：
樓面平面圖之尺規所列數字為以毫米標示之建築結構尺寸。
Note:
The dimensions of the floor plans are all structural dimensions in millimeter.

SCALE
比例 0 5 10M(米)



10 期數的住宅物業的樓面平面圖

FLOOR PLANS OF RESIDENTIAL PROPERTIES IN THE PHASE

描述 Description	樓層 Floor	單位 Flat							
		A	B	C	D	E	F	J	K
每個住宅物業的樓板(不包括灰泥)的厚度 (毫米) The thickness of the floor slabs (excluding plaster) of each residential property (mm)	地下 G/F	150	150	150	150	150	150	150	150
每個住宅物業的層與層之間的高度(指該樓層之石屎地台面與上一層石屎地台面之高度距離) (米) The floor-to-floor height (refers to the height between the top surface of the structural slab of a floor and the top surface of the structural slab of its immediate upper floor) of each residential property (m)		3.50	3.50	3.50	3.50	3.50	3.50	3.50	3.50
		3.60	3.60	3.70	3.70	3.60	3.60	3.60	3.50
		3.90	3.90	3.90	3.90	3.90	3.90	3.60	3.60

1. 因住宅物業的較高樓層的結構牆的厚度遞減，較高樓層的內部面積，一般比較低樓層的內部面積稍大。
2. 以上平面圖中顯示之名詞、簡稱及其適用的附註，請參閱本售樓說明書第23頁。

1. The internal areas of the residential properties on the upper floors will generally be slightly larger than those on the lower floors because of the reducing thickness of the structural walls on the upper floors.
2. Please refer to page 23 of this sales brochure for legend of the terms and abbreviations shown on the floor plan above and the explanatory notes that are applicable thereto.



10 期數的住宅物業的樓面平面圖

FLOOR PLANS OF RESIDENTIAL PROPERTIES IN THE PHASE

第1座 TOWER 1
1樓平面圖 1/F PLAN

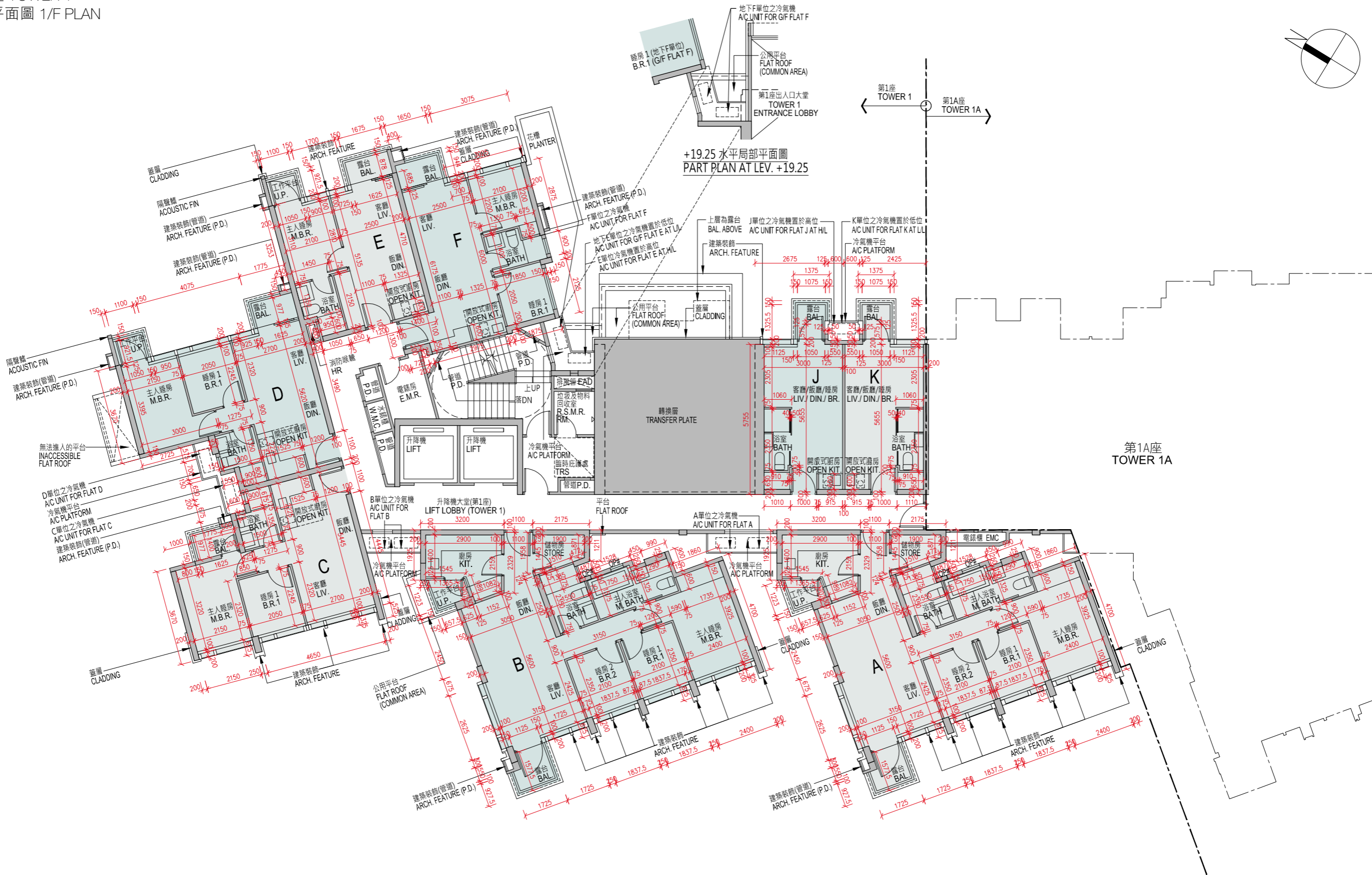

備註：
樓面平面圖之尺規所列數字為以毫米標示之建築結構尺寸。
Note:
The dimensions of the floor plans are all structural dimensions in millimeter.

SCALE
比例 0 5 10M(米)



10 期數的住宅物業的樓面平面圖

FLOOR PLANS OF RESIDENTIAL PROPERTIES IN THE PHASE

描述 Description	樓層 Floor	單位 Flat							
		A	B	C	D	E	F	J	K
每個住宅物業的樓板(不包括灰泥)的厚度 (毫米) The thickness of the floor slabs (excluding plaster) of each residential property (mm)	1樓 1/F	150	150	150	150	150	150	150	150
每個住宅物業的層與層之間的高度(指該樓層之石屎地台面與上一層石屎地台面之高度距離) (米) The floor-to-floor height (refers to the height between the top surface of the structural slab of a floor and the top surface of the structural slab of its immediate upper floor) of each residential property (m)		3.15	3.15	3.15	3.15	3.15	3.15	3.15	3.15

1. 因住宅物業的較高樓層的結構牆的厚度遞減，較高樓層的內部面積，一般比較低樓層的內部面積稍大。
2. 以上平面圖中顯示之名詞、簡稱及其適用的附註，請參閱本售樓說明書第23頁。

1. The internal areas of the residential properties on the upper floors will generally be slightly larger than those on the lower floors because of the reducing thickness of the structural walls on the upper floors.
2. Please refer to page 23 of this sales brochure for legend of the terms and abbreviations shown on the floor plan above and the explanatory notes that are applicable thereto.



10 期數的住宅物業的樓面平面圖

FLOOR PLANS OF RESIDENTIAL PROPERTIES IN THE PHASE

第1座 TOWER 1

2樓, 3樓, 5樓-12樓, 15樓-21樓平面圖 2/F, 3/F, 5F-12/F, 15F-21/F PLAN

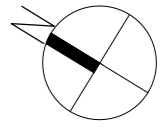



10 期數的住宅物業的樓面平面圖

FLOOR PLANS OF RESIDENTIAL PROPERTIES IN THE PHASE

描述 Description	樓層 Floor	單位 Flat									
		A	B	C	D	E	F	G	H	J	K
每個住宅物業的樓板(不包括灰泥)的厚度 (毫米) The thickness of the floor slabs (excluding plaster) of each residential property (mm)	2樓, 3樓, 5樓-12樓,	150	150	150	150	150	150	150	150	150	150
每個住宅物業的層與層之間的高度(指該樓層之石屎地台面與上一層石屎地台面之高度距離) (米) The floor-to-floor height (refers to the height between the top surface of the structural slab of a floor and the top surface of the structural slab of its immediate upper floor) of each residential property (m)	15樓-21樓 2/F, 3/F, 5F-12/F, 15F-21/F	3.15	3.15	3.15	3.15	3.15	3.15	3.15	3.15	3.15	3.15

1. 因住宅物業的較高樓層的結構牆的厚度遞減，較高樓層的內部面積，一般比較低樓層的內部面積稍大。
2. 以上平面圖中顯示之名詞、簡稱及其適用的附註，請參閱本售樓說明書第23頁。

1. The internal areas of the residential properties on the upper floors will generally be slightly larger than those on the lower floors because of the reducing thickness of the structural walls on the upper floors.
2. Please refer to page 23 of this sales brochure for legend of the terms and abbreviations shown on the floor plan above and the explanatory notes that are applicable thereto.



10 期數的住宅物業的樓面平面圖

FLOOR PLANS OF RESIDENTIAL PROPERTIES IN THE PHASE

第1座 TOWER 1
22樓平面圖 22/F PLAN

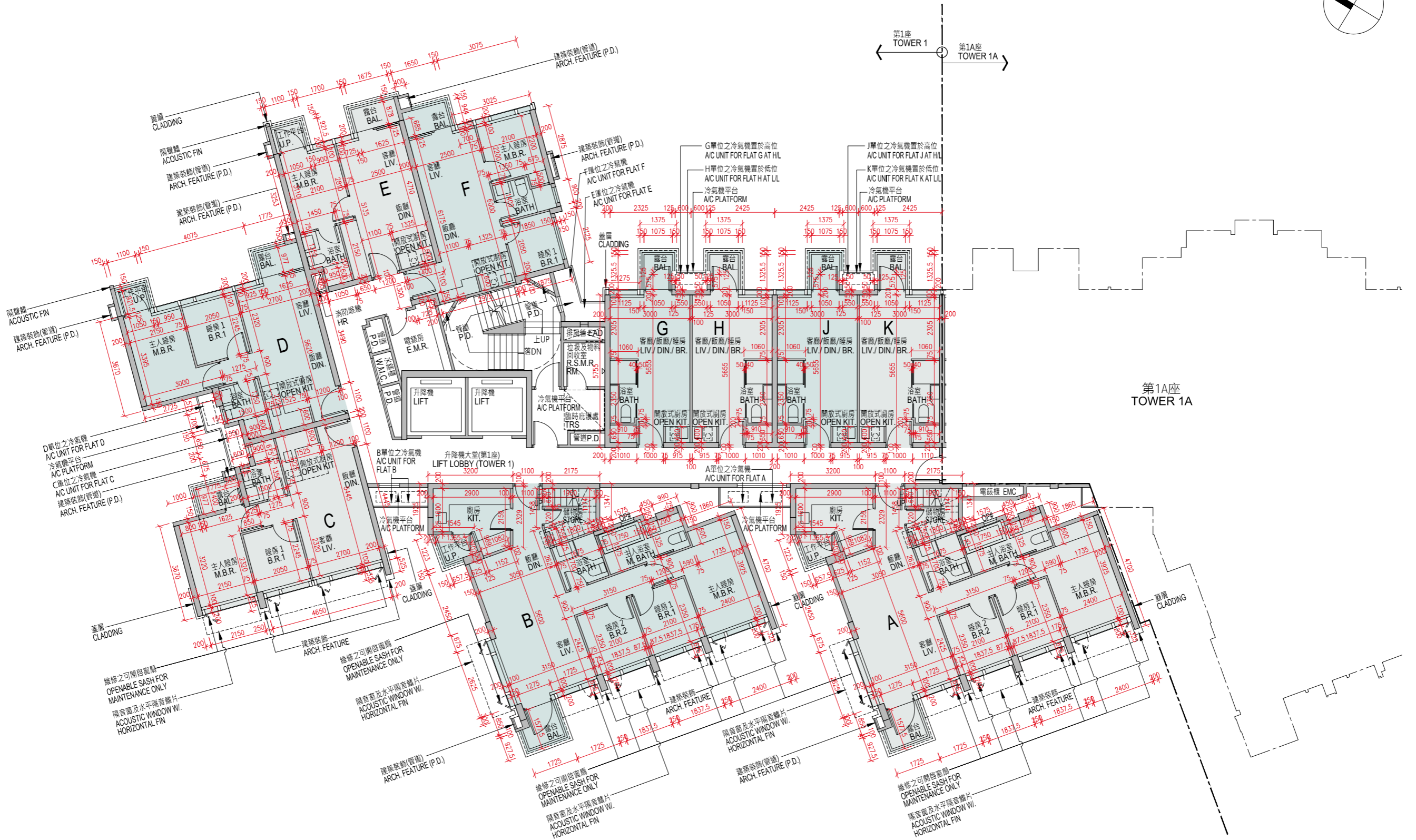
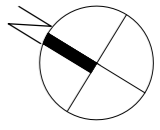

備註：
樓面平面圖之尺規所列數字為以毫米標示之建築結構尺寸。
Note:
The dimensions of the floor plans are all structural dimensions in millimeter.

SCALE
比例 0 5 10M(米)



10 期數的住宅物業的樓面平面圖

FLOOR PLANS OF RESIDENTIAL PROPERTIES IN THE PHASE

描述 Description	樓層 Floor	單位 Flat										
		A	B	C	D	E	F	G	H	J	K	
每個住宅物業的樓板(不包括灰泥)的厚度 (毫米) The thickness of the floor slabs (excluding plaster) of each residential property (mm)	22樓 22/F	150	150	150	150	150	150	150	150	150	150	150
		200	200	200	200	200	200	200	200	200	200	200
每個住宅物業的層與層之間的高度(指該樓層之石屎地台面與上一層石屎地台面之高度距離) (米) The floor-to-floor height (refers to the height between the top surface of the structural slab of a floor and the top surface of the structural slab of its immediate upper floor) of each residential property (m)		3.15	3.15	3.15	3.15	3.15	3.15	3.15	3.15	3.15	3.15	3.15
		3.20	3.20	3.20	3.20	3.20	3.20	3.20	3.20	3.20	3.20	
		3.45	3.45	3.40	3.40	3.45	3.45	3.45	3.45	3.45	3.45	

1. 因住宅物業的較高樓層的結構牆的厚度遞減，較高樓層的內部面積，一般比較低樓層的內部面積稍大。
2. 以上平面圖中顯示之名詞、簡稱及其適用的附註，請參閱本售樓說明書第23頁。

1. The internal areas of the residential properties on the upper floors will generally be slightly larger than those on the lower floors because of the reducing thickness of the structural walls on the upper floors.
2. Please refer to page 23 of this sales brochure for legend of the terms and abbreviations shown on the floor plan above and the explanatory notes that are applicable thereto.



10 期數的住宅物業的樓面平面圖

FLOOR PLANS OF RESIDENTIAL PROPERTIES IN THE PHASE

第1座 TOWER 1
天台平面圖 R/F PLAN

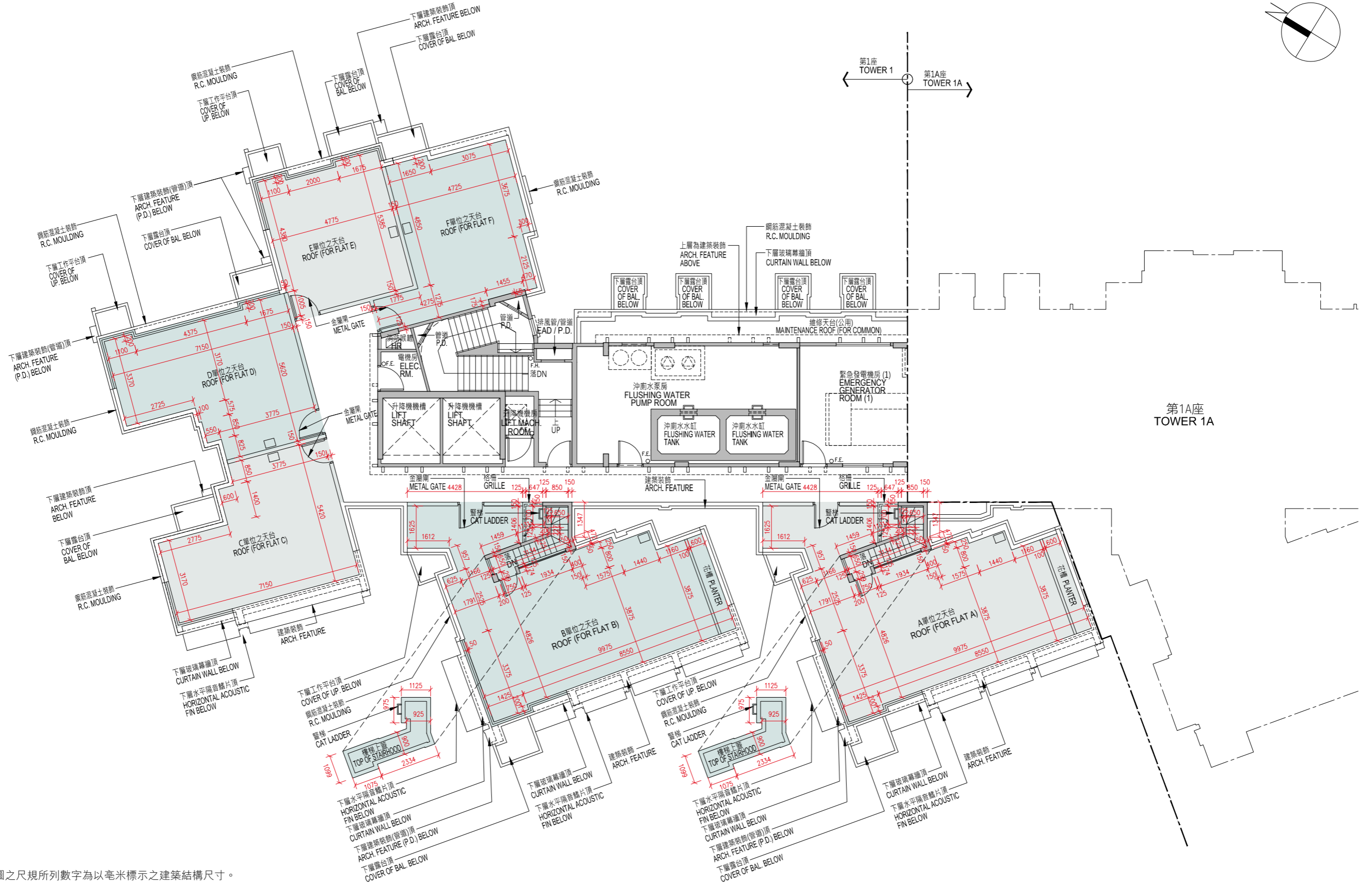

備註：
樓面平面圖之尺規所列數字為以毫米標示之建築結構尺寸。
Note:
The dimensions of the floor plans are all structural dimensions in millimeter.

SCALE 比例 0 5 10M(米)



10 期數的住宅物業的樓面平面圖

FLOOR PLANS OF RESIDENTIAL PROPERTIES IN THE PHASE

描述 Description	樓層 Floor	單位 Flat					
		A	B	C	D	E	F
每個住宅物業的樓板(不包括灰泥)的厚度 (毫米) The thickness of the floor slabs (excluding plaster) of each residential property (mm)	天台 Roof	不適用 Not applicable					
每個住宅物業的層與層之間的高度(指該樓層之石屎地台面與上一層石屎地台面之高度距離) (米) The floor-to-floor height (refers to the height between the top surface of the structural slab of a floor and the top surface of the structural slab of its immediate upper floor) of each residential property (m)							

1. 因住宅物業的較高樓層的結構牆的厚度遞減，較高樓層的內部面積，一般比較低樓層的內部面積稍大。
2. 以上平面圖中顯示之名詞、簡稱及其適用的附註，請參閱本售樓說明書第23頁。

1. The internal areas of the residential properties on the upper floors will generally be slightly larger than those on the lower floors because of the reducing thickness of the structural walls on the upper floors.
2. Please refer to page 23 of this sales brochure for legend of the terms and abbreviations shown on the floor plan above and the explanatory notes that are applicable thereto.



10 期數的住宅物業的樓面平面圖

FLOOR PLANS OF RESIDENTIAL PROPERTIES IN THE PHASE

第1A座 TOWER 1A
地下平面圖 G/F PLAN

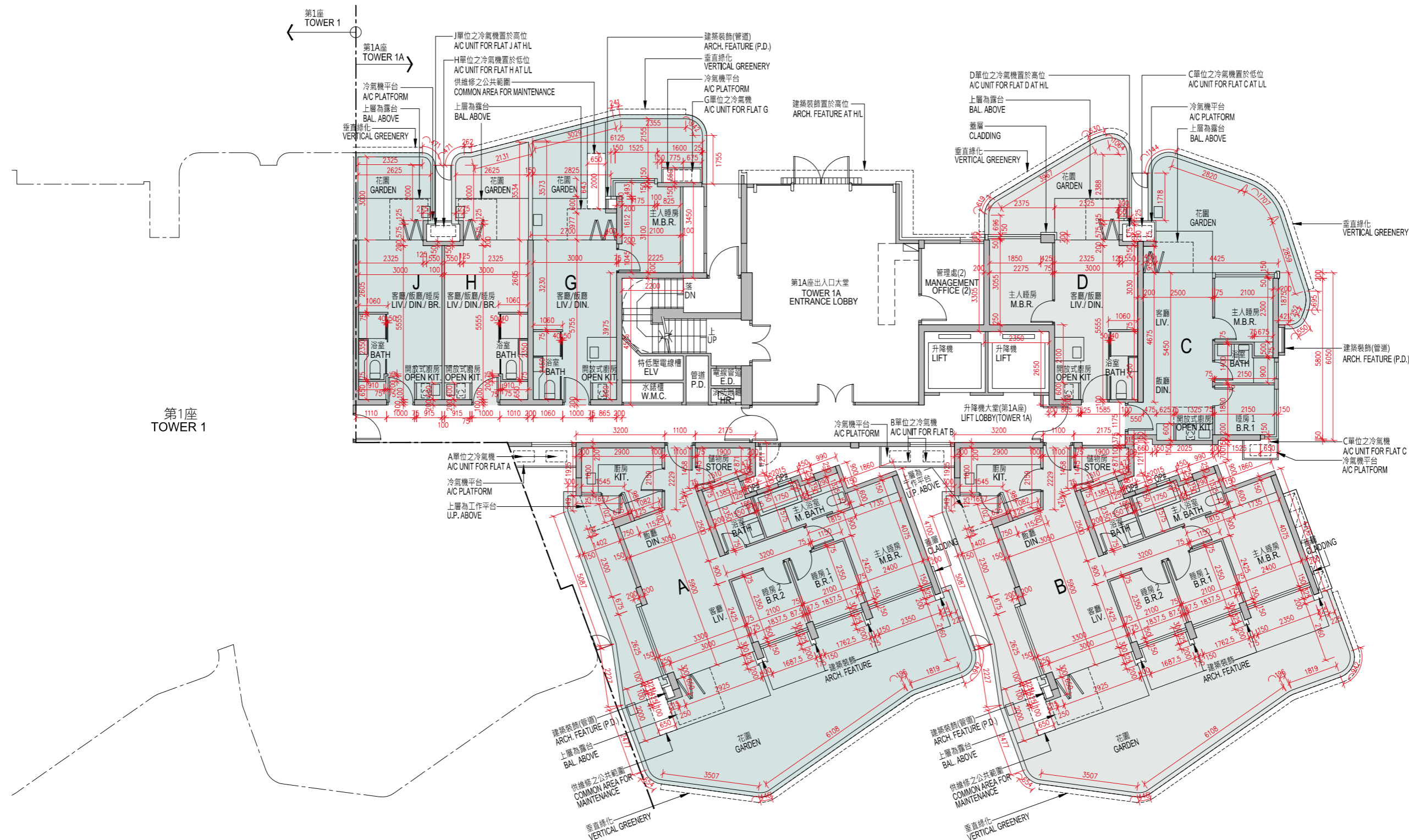

備註：
樓面平面圖之尺規所列數字為以毫米標示之建築結構尺寸。
Note:
The dimensions of the floor plans are all structural dimensions in millimeter.

SCALE
比例 0 5 10M(米)



10 期數的住宅物業的樓面平面圖

FLOOR PLANS OF RESIDENTIAL PROPERTIES IN THE PHASE

描述 Description	樓層 Floor	單位 Flat						
		A	B	C	D	G	H	J
每個住宅物業的樓板(不包括灰泥)的厚度 (毫米) The thickness of the floor slabs (excluding plaster) of each residential property (mm)	地下 G/F	150	150	150	150	150	150	150
每個住宅物業的層與層之間的高度(指該樓層之石屎地台面與上一層石屎地台面之高度距離) (米) The floor-to-floor height (refers to the height between the top surface of the structural slab of a floor and the top surface of the structural slab of its immediate upper floor) of each residential property (m)		3.50	3.50	3.50	3.50	3.50	3.50	3.50
		3.60	3.60	3.60	3.60	3.60	3.60	3.60
		3.90	3.90	3.90	3.90	3.90	3.90	3.90

1. 因住宅物業的較高樓層的結構牆的厚度遞減，較高樓層的內部面積，一般比較低樓層的內部面積稍大。
2. 以上平面圖中顯示之名詞、簡稱及其適用的附註，請參閱本售樓說明書第23頁。

1. The internal areas of the residential properties on the upper floors will generally be slightly larger than those on the lower floors because of the reducing thickness of the structural walls on the upper floors.
2. Please refer to page 23 of this sales brochure for legend of the terms and abbreviations shown on the floor plan above and the explanatory notes that are applicable thereto.



10 期數的住宅物業的樓面平面圖

FLOOR PLANS OF RESIDENTIAL PROPERTIES IN THE PHASE

第1A座 TOWER 1A
1樓平面圖 1/F PLAN

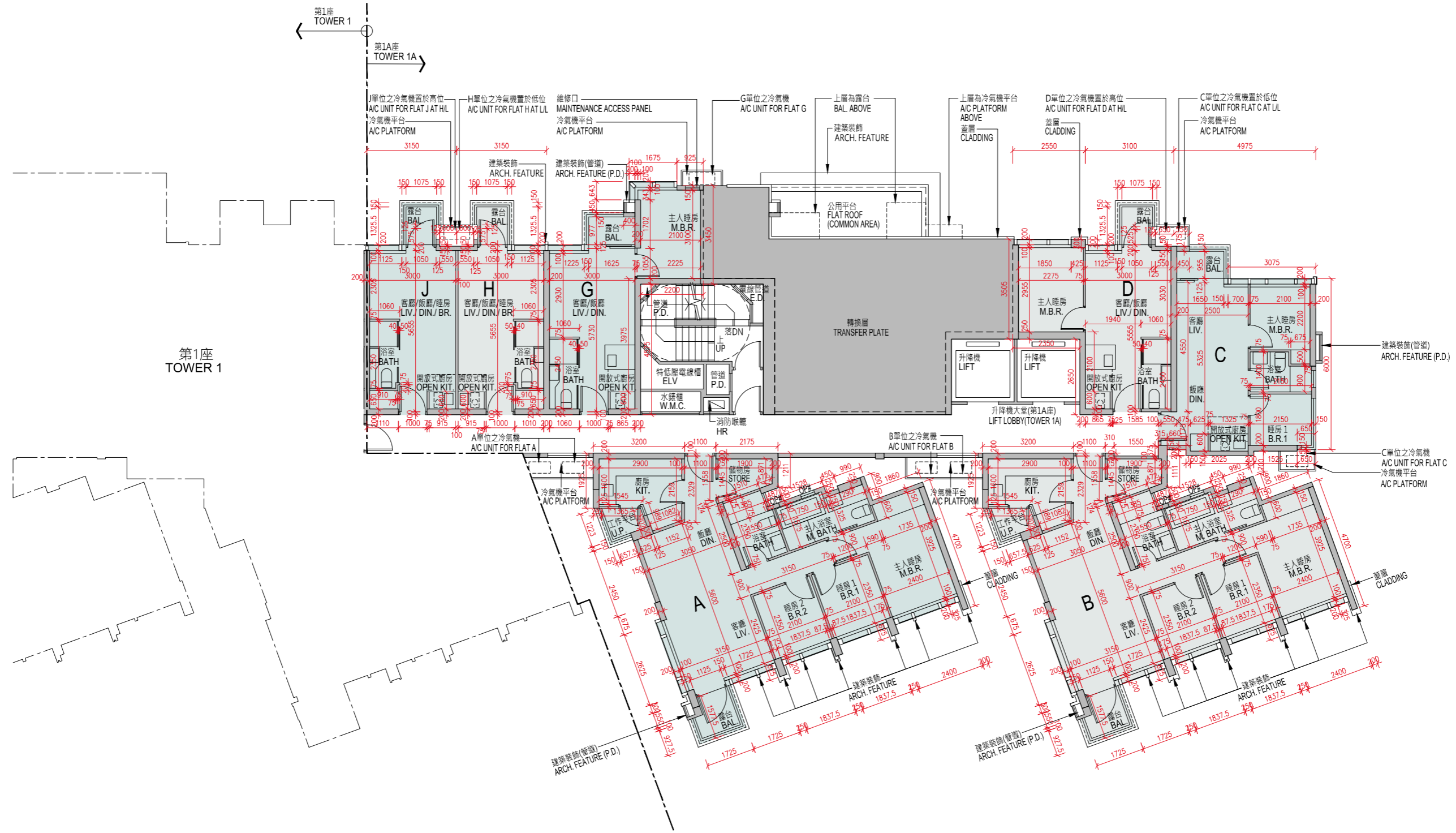

備註：
樓面平面圖之尺規所列數字為以毫米標示之建築結構尺寸。
Note:
The dimensions of the floor plans are all structural dimensions in millimeter.

SCALE 比例 0 5 10M(米)



10 期數的住宅物業的樓面平面圖

FLOOR PLANS OF RESIDENTIAL PROPERTIES IN THE PHASE

描述 Description	樓層 Floor	單位 Flat						
		A	B	C	D	G	H	J
每個住宅物業的樓板(不包括灰泥)的厚度 (毫米) The thickness of the floor slabs (excluding plaster) of each residential property (mm)	1樓 1/F	150	150	150	150	150	150	150
每個住宅物業的層與層之間的高度(指該樓層之石屎地台面與上一層石屎地台面之高度距離) (米) The floor-to-floor height (refers to the height between the top surface of the structural slab of a floor and the top surface of the structural slab of its immediate upper floor) of each residential property (m)		3.15	3.15	3.15	3.15	3.15	3.15	3.15

1. 因住宅物業的較高樓層的結構牆的厚度遞減，較高樓層的內部面積，一般比較低樓層的內部面積稍大。
2. 以上平面圖中顯示之名詞、簡稱及其適用的附註，請參閱本售樓說明書第23頁。

1. The internal areas of the residential properties on the upper floors will generally be slightly larger than those on the lower floors because of the reducing thickness of the structural walls on the upper floors.
2. Please refer to page 23 of this sales brochure for legend of the terms and abbreviations shown on the floor plan above and the explanatory notes that are applicable thereto.



10 期數的住宅物業的樓面平面圖

FLOOR PLANS OF RESIDENTIAL PROPERTIES IN THE PHASE

第1A座 TOWER 1A

2樓, 3樓, 5樓-12樓, 15樓-21樓平面圖 2/F, 3/F, 5F-12/F, 15F-21/F PLAN

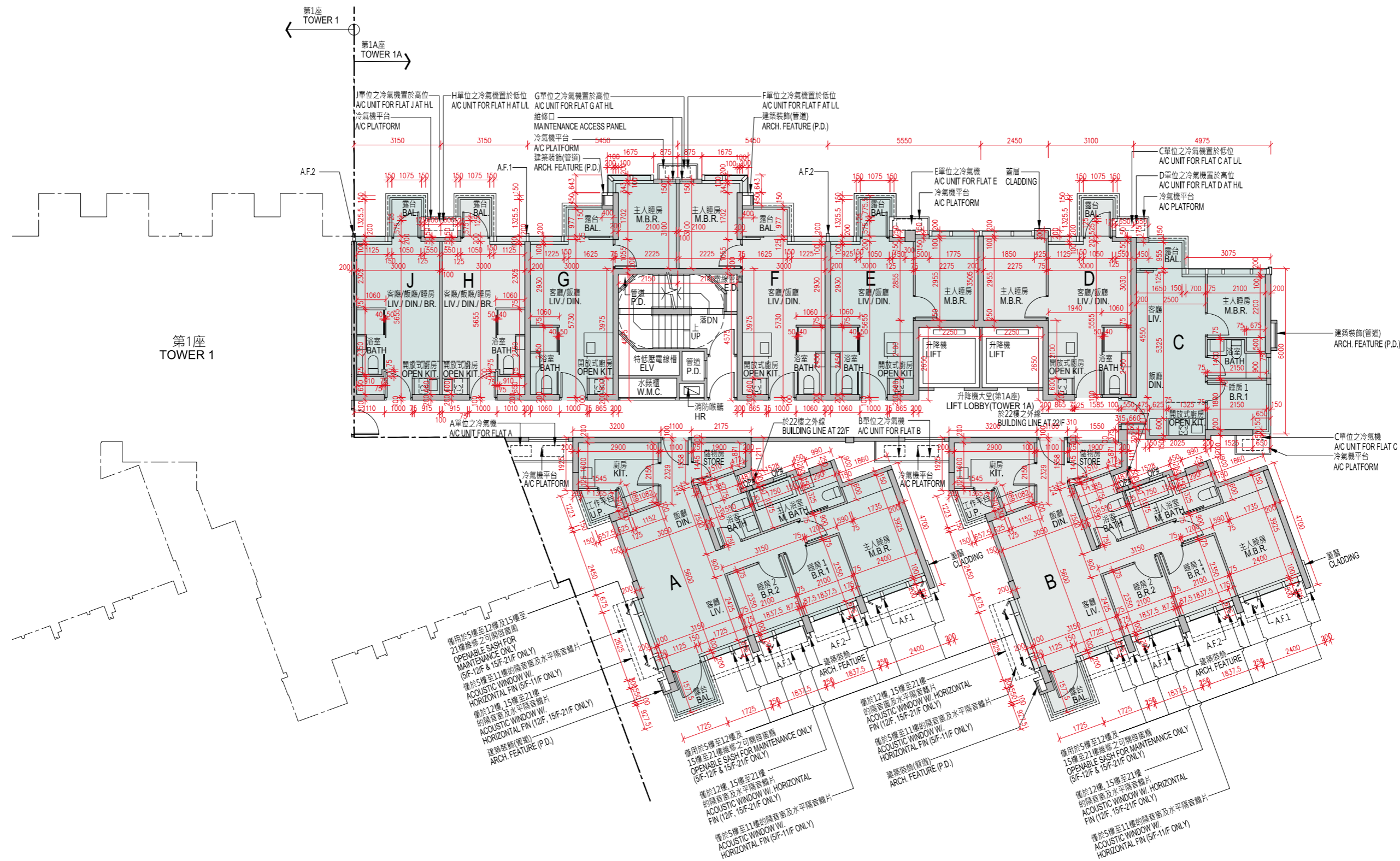

備註：
樓面平面圖之尺規所列數字為以毫米標示之建築結構尺寸。
Note:
The dimensions of the floor plans are all structural dimensions in millimeter.

SCALE 比例 0 5 10M(米)



10 期數的住宅物業的樓面平面圖

FLOOR PLANS OF RESIDENTIAL PROPERTIES IN THE PHASE

描述 Description	樓層 Floor	單位 Flat								
		A	B	C	D	E	F	G	H	J
每個住宅物業的樓板(不包括灰泥)的厚度 (毫米) The thickness of the floor slabs (excluding plaster) of each residential property (mm)	2樓, 3樓, 5樓-12樓,	150	150	150	150	150	150	150	150	150
每個住宅物業的層與層之間的高度(指該樓層之石屎地台面與上一層石屎地台面之高度距離) (米) The floor-to-floor height (refers to the height between the top surface of the structural slab of a floor and the top surface of the structural slab of its immediate upper floor) of each residential property (m)	15樓-21樓 2/F, 3/F, 5F-12/F, 15F-21/F	3.15	3.15	3.15	3.15	3.15	3.15	3.15	3.15	3.15

1. 因住宅物業的較高樓層的結構牆的厚度遞減，較高樓層的內部面積，一般比較低樓層的內部面積稍大。
2. 以上平面圖中顯示之名詞、簡稱及其適用的附註，請參閱本售樓說明書第23頁。

1. The internal areas of the residential properties on the upper floors will generally be slightly larger than those on the lower floors because of the reducing thickness of the structural walls on the upper floors.
2. Please refer to page 23 of this sales brochure for legend of the terms and abbreviations shown on the floor plan above and the explanatory notes that are applicable thereto.



10 期數的住宅物業的樓面平面圖

FLOOR PLANS OF RESIDENTIAL PROPERTIES IN THE PHASE

第1A座 TOWER 1A
22樓平面圖 22/F PLAN

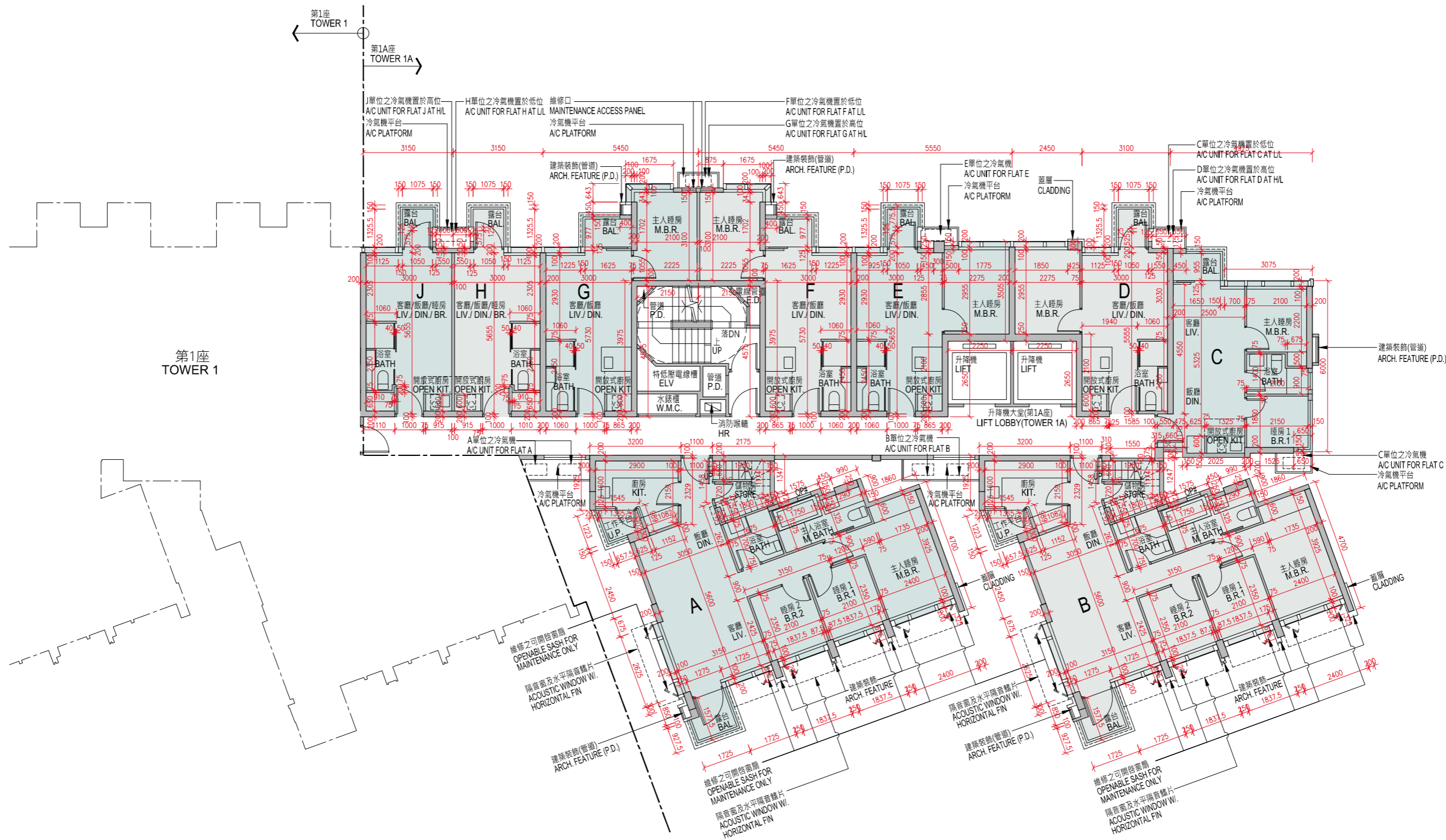

備註：
樓面平面圖之尺規所列數字為以毫米標示之建築結構尺寸。
Note:
The dimensions of the floor plans are all structural dimensions in millimeter.

SCALE 比例 0 5 10M(米)



10 期數的住宅物業的樓面平面圖

FLOOR PLANS OF RESIDENTIAL PROPERTIES IN THE PHASE

描述 Description	樓層 Floor	單位 Flat								
		A	B	C	D	E	F	G	H	J
每個住宅物業的樓板(不包括灰泥)的厚度 (毫米) The thickness of the floor slabs (excluding plaster) of each residential property (mm)	22樓 22/F	150	150	150	150	150	150	150	150	150
		200	200	200	200	200	200	200	200	200
每個住宅物業的層與層之間的高度(指該樓層之石屎地台面與上一層石屎地台面之高度距離) (米) The floor-to-floor height (refers to the height between the top surface of the structural slab of a floor and the top surface of the structural slab of its immediate upper floor) of each residential property (m)		3.15	3.15	3.15	3.15	3.15	3.15	3.15	3.15	3.15
		3.20	3.20	3.20	3.20	3.20	3.20	3.20	3.20	
		3.45	3.45	3.45	3.45	3.45	3.45	3.45	3.45	

1. 因住宅物業的較高樓層的結構牆的厚度遞減，較高樓層的內部面積，一般比較低樓層的內部面積稍大。
2. 以上平面圖中顯示之名詞、簡稱及其適用的附註，請參閱本售樓說明書第23頁。

1. The internal areas of the residential properties on the upper floors will generally be slightly larger than those on the lower floors because of the reducing thickness of the structural walls on the upper floors.
2. Please refer to page 23 of this sales brochure for legend of the terms and abbreviations shown on the floor plan above and the explanatory notes that are applicable thereto.



10 期數的住宅物業的樓面平面圖

FLOOR PLANS OF RESIDENTIAL PROPERTIES IN THE PHASE

第1A座 TOWER 1A
天台平面圖 R/F PLAN

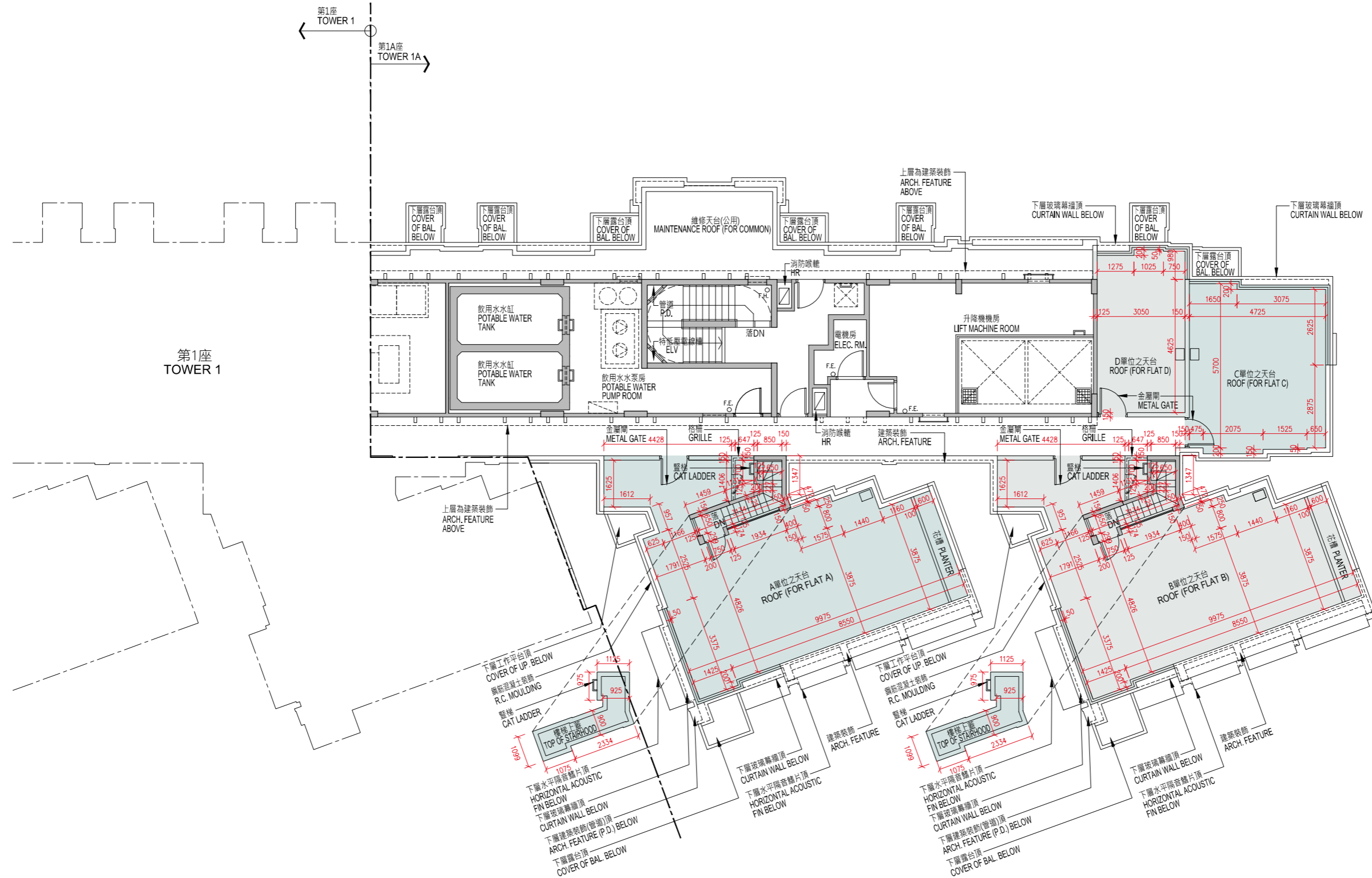

備註：
樓面平面圖之尺規所列數字為以毫米標示之建築結構尺寸。
Note:
The dimensions of the floor plans are all structural dimensions in millimeter.

SCALE 比例 0 5 10M(米)



10 期數的住宅物業的樓面平面圖

FLOOR PLANS OF RESIDENTIAL PROPERTIES IN THE PHASE

描述 Description	樓層 Floor	單位 Flat			
		A	B	C	D
每個住宅物業的樓板(不包括灰泥)的厚度 (毫米) The thickness of the floor slabs (excluding plaster) of each residential property (mm)	天台 Roof	不適用 Not applicable			
每個住宅物業的層與層之間的高度(指該樓層之石屎地台面與上一層石屎地台面之高度距離) (米) The floor-to-floor height (refers to the height between the top surface of the structural slab of a floor and the top surface of the structural slab of its immediate upper floor) of each residential property (m)					

1. 因住宅物業的較高樓層的結構牆的厚度遞減，較高樓層的內部面積，一般比較低樓層的內部面積稍大。
2. 以上平面圖中顯示之名詞、簡稱及其適用的附註，請參閱本售樓說明書第23頁。

1. The internal areas of the residential properties on the upper floors will generally be slightly larger than those on the lower floors because of the reducing thickness of the structural walls on the upper floors.
2. Please refer to page 23 of this sales brochure for legend of the terms and abbreviations shown on the floor plan above and the explanatory notes that are applicable thereto.



10 期數的住宅物業的樓面平面圖

FLOOR PLANS OF RESIDENTIAL PROPERTIES IN THE PHASE

第2座 TOWER 2

2樓, 3樓, 5樓-12樓, 15樓-21樓平面圖 2/F, 3/F, 5F-12/F, 15F-21/F PLAN

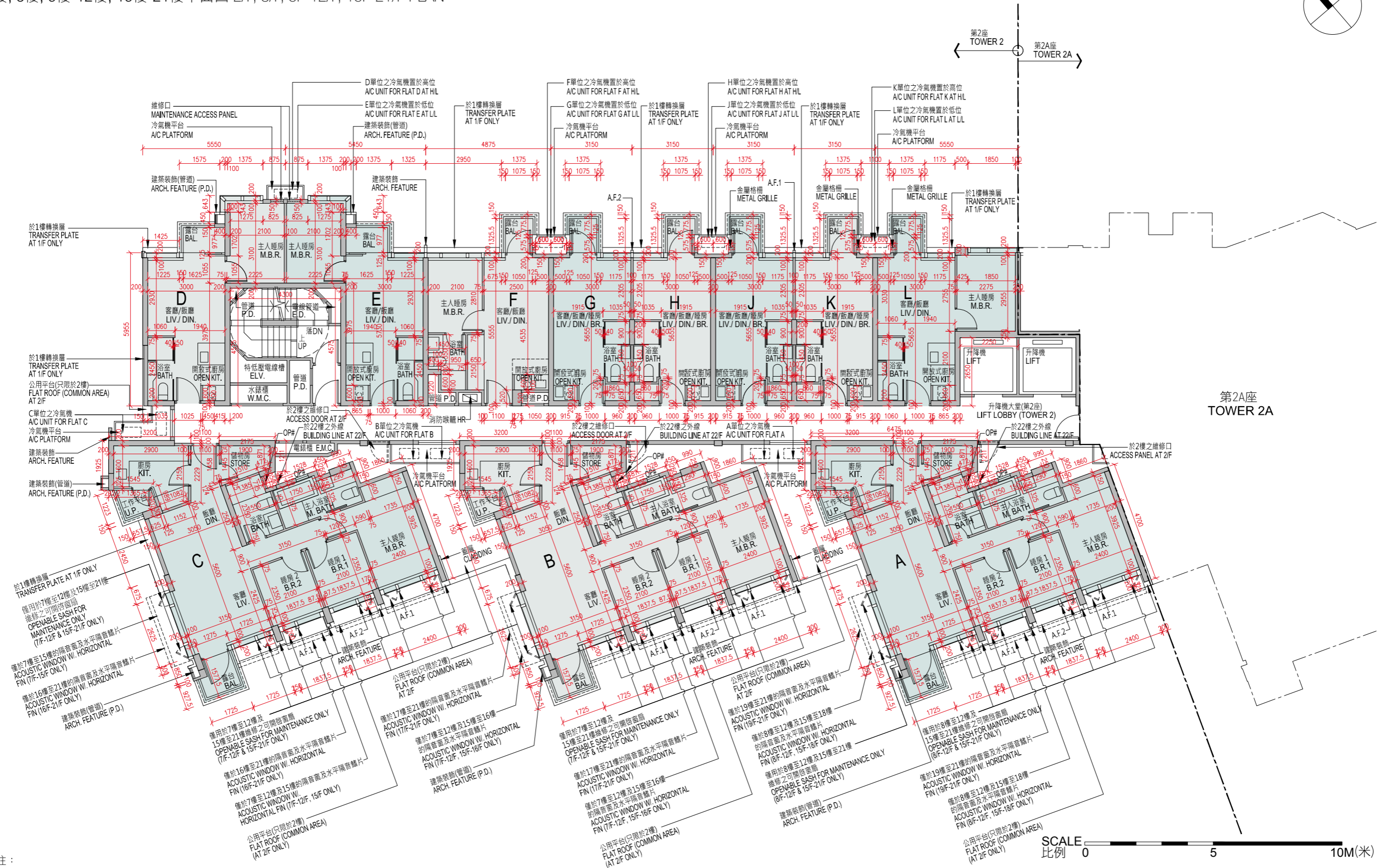
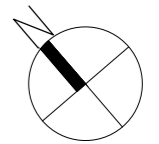

備註：
樓面平面圖之尺規所列數字為以毫米標示之建築結構尺寸。
Note:
The dimensions of the floor plans are all structural dimensions in millimeter.



10 期數的住宅物業的樓面平面圖

FLOOR PLANS OF RESIDENTIAL PROPERTIES IN THE PHASE

描述 Description	樓層 Floor	單位 Flat										
		A	B	C	D	E	F	G	H	J	K	L
每個住宅物業的樓板(不包括灰泥)的厚度 (毫米) The thickness of the floor slabs (excluding plaster) of each residential property (mm)	2樓, 3樓, 5樓-12樓,	150	150	150	150	150	150	150	150	150	150	150
每個住宅物業的層與層之間的高度(指該樓層之石屎地台面與上一層石屎地台面之高度距離) (米) The floor-to-floor height (refers to the height between the top surface of the structural slab of a floor and the top surface of the structural slab of its immediate upper floor) of each residential property (m)	15樓-21樓 2/F, 3/F, 5F-12/F, 15F-21/F	3.15	3.15	3.15	3.15	3.15	3.15	3.15	3.15	3.15	3.15	3.15

1. 因住宅物業的較高樓層的結構牆的厚度遞減，較高樓層的內部面積，一般比較低樓層的內部面積稍大。
2. 以上平面圖中顯示之名詞、簡稱及其適用的附註，請參閱本售樓說明書第23頁。

1. The internal areas of the residential properties on the upper floors will generally be slightly larger than those on the lower floors because of the reducing thickness of the structural walls on the upper floors.
2. Please refer to page 23 of this sales brochure for legend of the terms and abbreviations shown on the floor plan above and the explanatory notes that are applicable thereto.



10 期數的住宅物業的樓面平面圖

FLOOR PLANS OF RESIDENTIAL PROPERTIES IN THE PHASE

第2座 TOWER 2
22樓平面圖 22/F PLAN

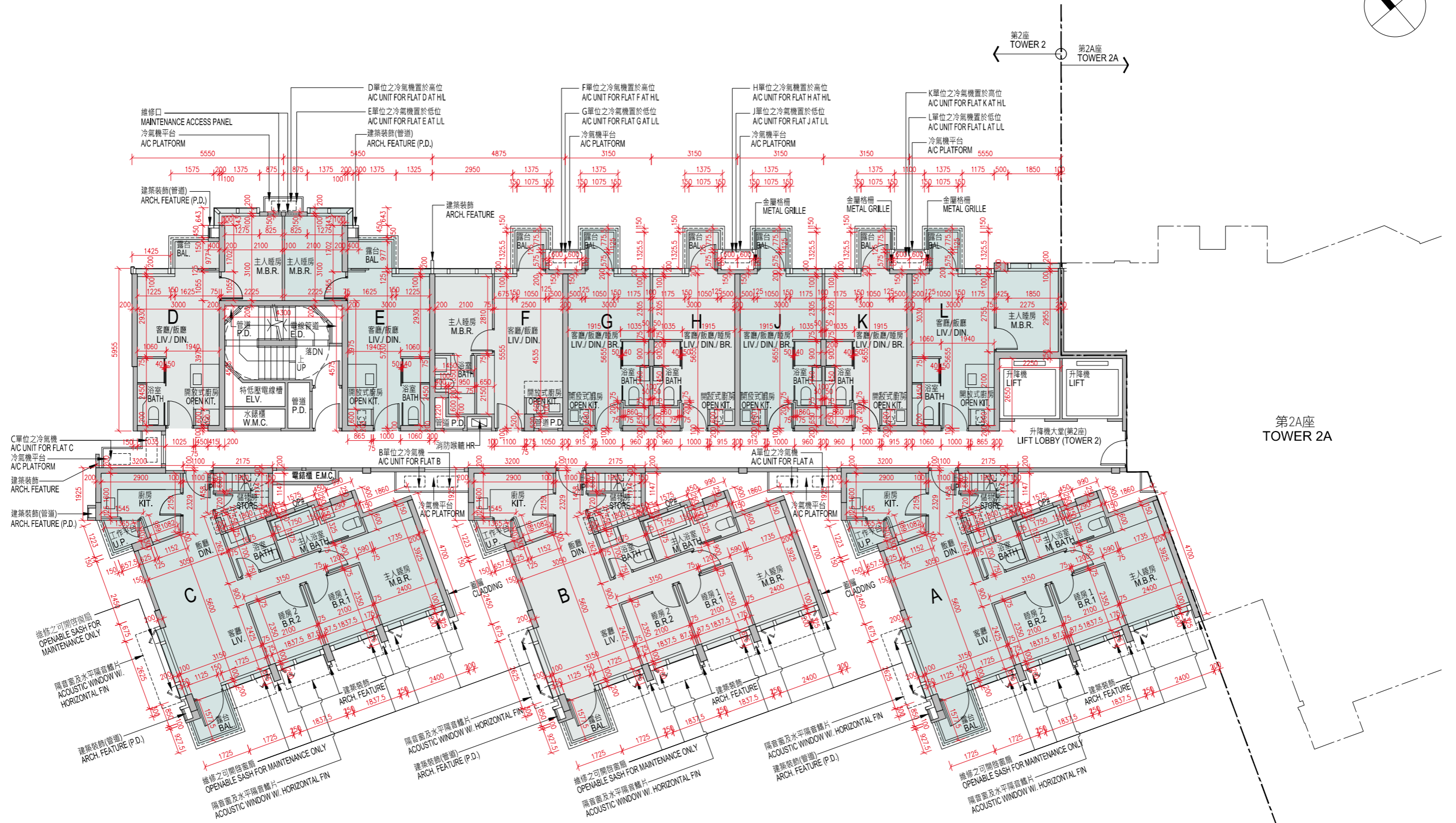
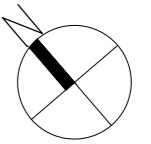

備註：
樓面平面圖之尺規所列數字為以毫米標示之建築結構尺寸。
Note:
The dimensions of the floor plans are all structural dimensions in millimeter.

SCALE
比例 0 5 10M(米)



10 期數的住宅物業的樓面平面圖

FLOOR PLANS OF RESIDENTIAL PROPERTIES IN THE PHASE

描述 Description	樓層 Floor	單位 Flat											
		A	B	C	D	E	F	G	H	J	K	L	
每個住宅物業的樓板(不包括灰泥)的厚度 (毫米) The thickness of the floor slabs (excluding plaster) of each residential property (mm)	22樓 22/F	150	150	150	150	150	150	150	150	150	150	150	150
		200	200	200	200	200	200	200	200	200	200	200	200
每個住宅物業的層與層之間的高度(指該樓層之石屎地台面與上一層石屎地台面之高度距離) (米) The floor-to-floor height (refers to the height between the top surface of the structural slab of a floor and the top surface of the structural slab of its immediate upper floor) of each residential property (m)		3.15	3.15	3.15	3.15	3.15	3.15	3.15	3.15	3.15	3.15	3.15	3.15
		3.20	3.20	3.20	3.20	3.20	3.20	3.20	3.20	3.20	3.20	3.20	
		3.45	3.45	3.45	3.45	3.45	3.45	3.45	3.45	3.45	3.45	3.45	

1. 因住宅物業的較高樓層的結構牆的厚度遞減，較高樓層的內部面積，一般比較低樓層的內部面積稍大。
2. 以上平面圖中顯示之名詞、簡稱及其適用的附註，請參閱本售樓說明書第23頁。

1. The internal areas of the residential properties on the upper floors will generally be slightly larger than those on the lower floors because of the reducing thickness of the structural walls on the upper floors.
2. Please refer to page 23 of this sales brochure for legend of the terms and abbreviations shown on the floor plan above and the explanatory notes that are applicable thereto.



10 期數的住宅物業的樓面平面圖

FLOOR PLANS OF RESIDENTIAL PROPERTIES IN THE PHASE

第2座 TOWER 2
天台平面圖 R/F PLAN

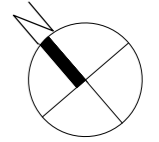

第2座 TOWER 2
第2A座 TOWER 2A

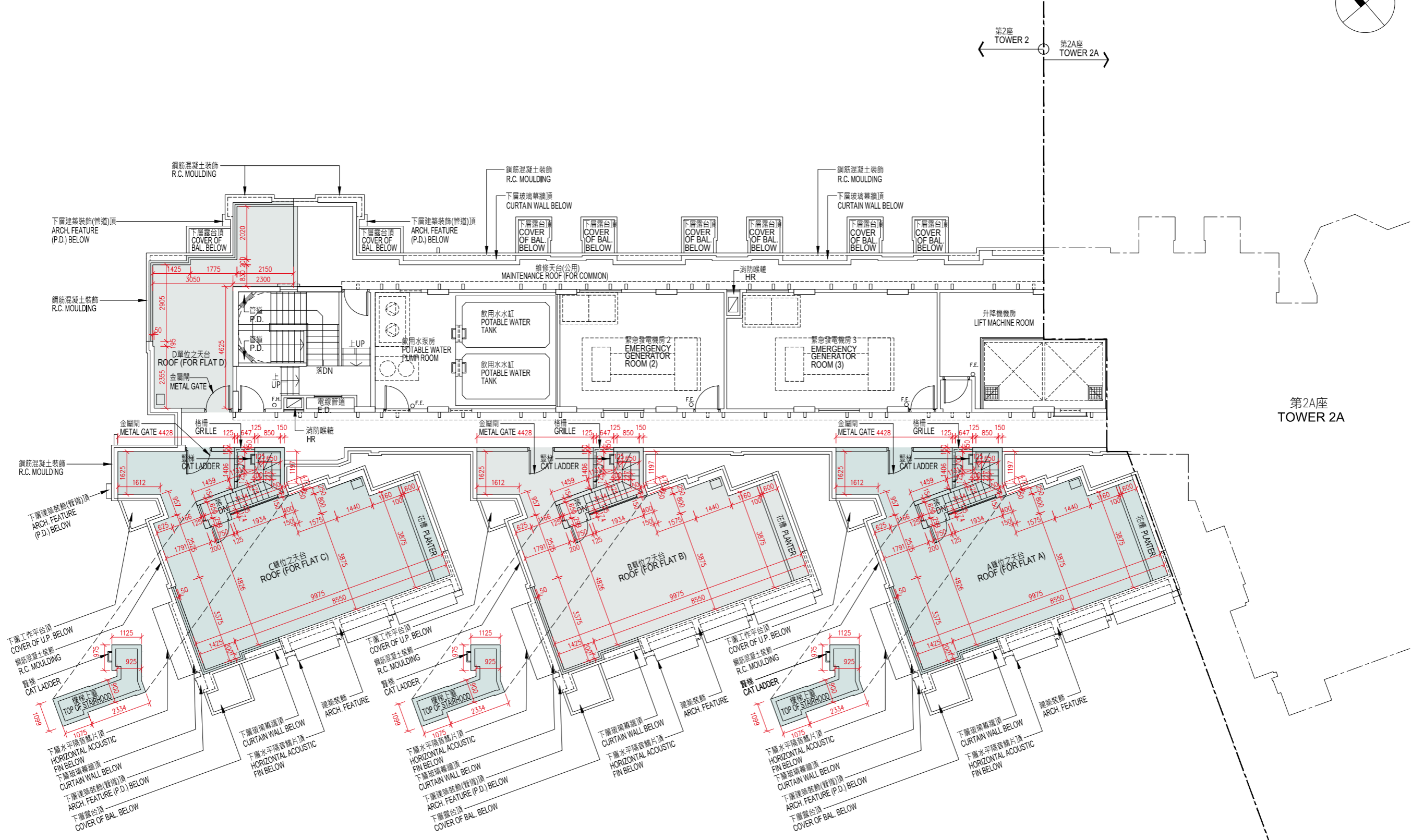

第2A座 TOWER 2A

備註：
樓面平面圖之尺規所列數字為以毫米標示之建築結構尺寸。
Note:
The dimensions of the floor plans are all structural dimensions in millimeter.

SCALE
比例 0 5 10M(米)



10 期數的住宅物業的樓面平面圖

FLOOR PLANS OF RESIDENTIAL PROPERTIES IN THE PHASE

描述 Description	樓層 Floor	單位 Flat			
		A	B	C	D
每個住宅物業的樓板(不包括灰泥)的厚度 (毫米) The thickness of the floor slabs (excluding plaster) of each residential property (mm)	天台 Roof	不適用 Not applicable			
每個住宅物業的層與層之間的高度(指該樓層之石屎地台面與上一層石屎地台面之高度距離) (米) The floor-to-floor height (refers to the height between the top surface of the structural slab of a floor and the top surface of the structural slab of its immediate upper floor) of each residential property (m)					

1. 因住宅物業的較高樓層的結構牆的厚度遞減，較高樓層的內部面積，一般比較低樓層的內部面積稍大。
2. 以上平面圖中顯示之名詞、簡稱及其適用的附註，請參閱本售樓說明書第23頁。

1. The internal areas of the residential properties on the upper floors will generally be slightly larger than those on the lower floors because of the reducing thickness of the structural walls on the upper floors.
2. Please refer to page 23 of this sales brochure for legend of the terms and abbreviations shown on the floor plan above and the explanatory notes that are applicable thereto.



10 期數的住宅物業的樓面平面圖

FLOOR PLANS OF RESIDENTIAL PROPERTIES IN THE PHASE

第2A座 TOWER 2A

2樓, 3樓, 5樓-12樓, 15樓-21樓平面圖 2/F, 3/F, 5F-12/F, 15F-21/F PLAN

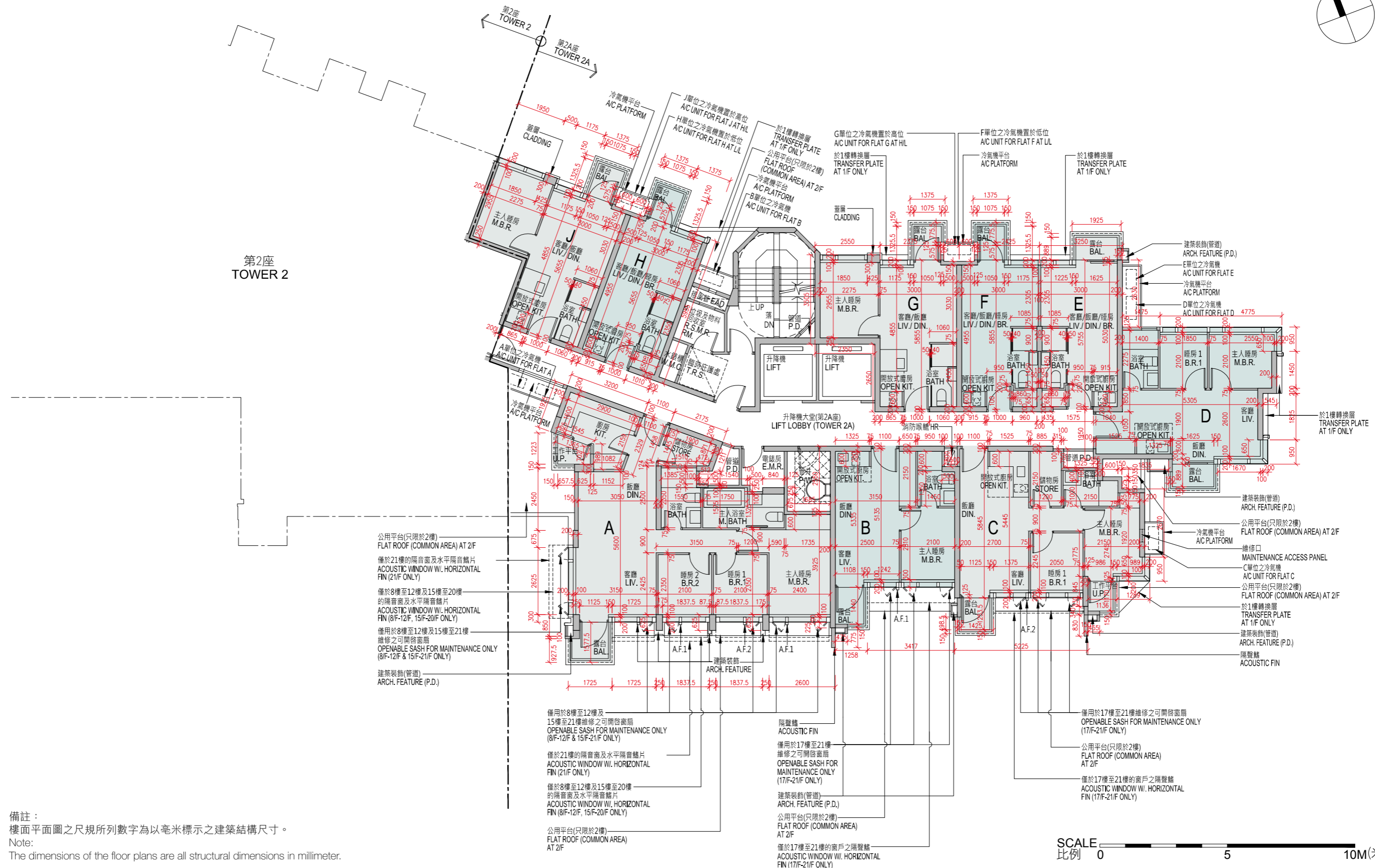
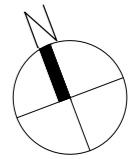

備註：
樓面平面圖之尺規所列數字為以毫米標示之建築結構尺寸。
Note:
The dimensions of the floor plans are all structural dimensions in millimeter.

SCALE 比例 0 5 10M(米)



10 期數的住宅物業的樓面平面圖

FLOOR PLANS OF RESIDENTIAL PROPERTIES IN THE PHASE

描述 Description	樓層 Floor	單位 Flat								
		A	B	C	D	E	F	G	H	J
每個住宅物業的樓板(不包括灰泥)的厚度 (毫米) The thickness of the floor slabs (excluding plaster) of each residential property (mm)	2樓, 3樓, 5樓-12樓,	150	150	150	150	150	150	150	150	150
每個住宅物業的層與層之間的高度(指該樓層之石屎地台面與上一層石屎地台面之高度距離) (米) The floor-to-floor height (refers to the height between the top surface of the structural slab of a floor and the top surface of the structural slab of its immediate upper floor) of each residential property (m)	15樓-21樓 2/F, 3/F, 5F-12/F, 15F-21/F	3.15	3.15	3.15	3.15	3.15	3.15	3.15	3.15	3.15

1. 因住宅物業的較高樓層的結構牆的厚度遞減，較高樓層的內部面積，一般比較低樓層的內部面積稍大。
2. 以上平面圖中顯示之名詞、簡稱及其適用的附註，請參閱本售樓說明書第23頁。

1. The internal areas of the residential properties on the upper floors will generally be slightly larger than those on the lower floors because of the reducing thickness of the structural walls on the upper floors.
2. Please refer to page 23 of this sales brochure for legend of the terms and abbreviations shown on the floor plan above and the explanatory notes that are applicable thereto.



10 期數的住宅物業的樓面平面圖

FLOOR PLANS OF RESIDENTIAL PROPERTIES IN THE PHASE

第2A座 TOWER 2A
22樓平面圖 22/F PLAN

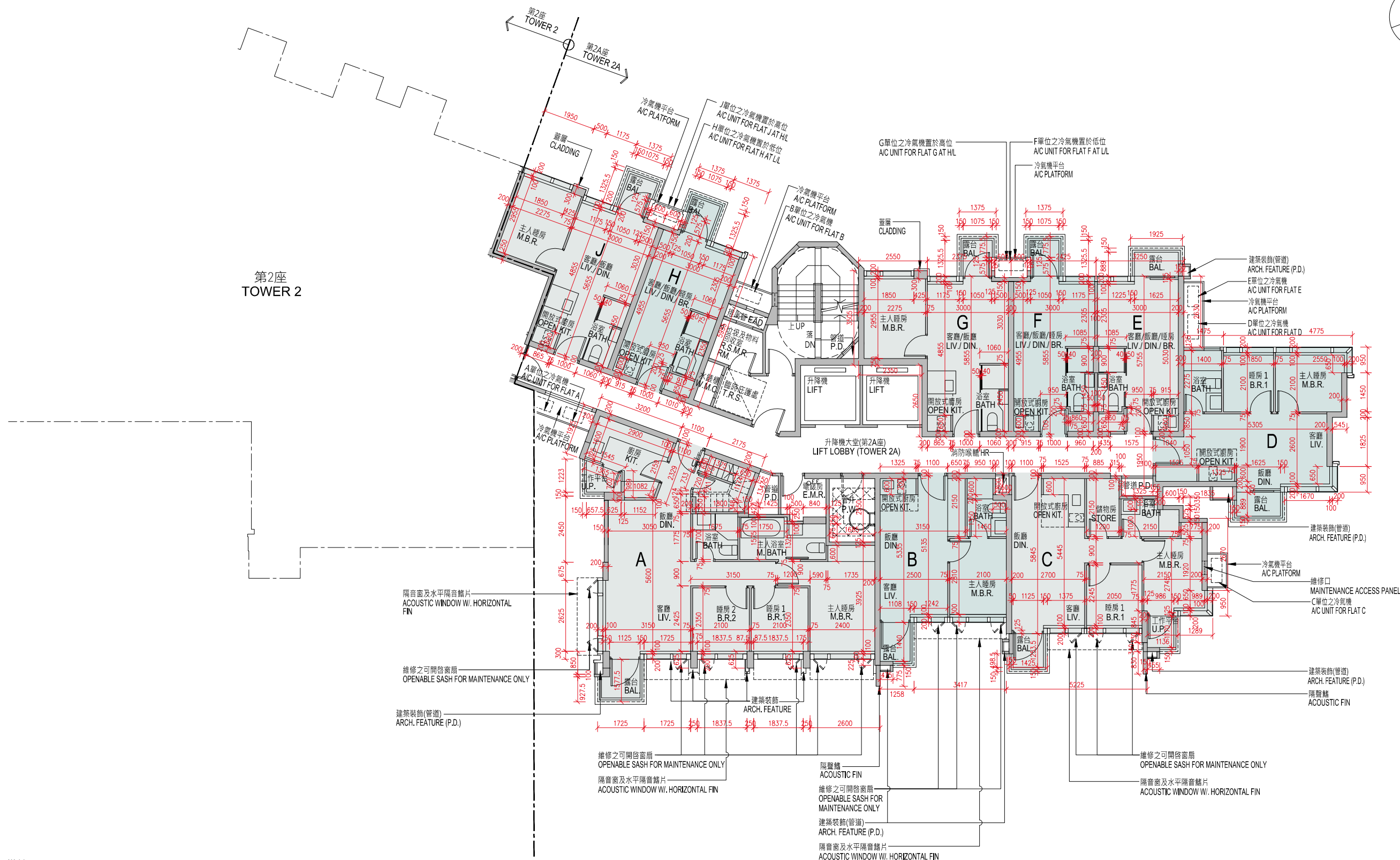
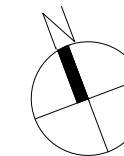

備註：
樓面平面圖之尺規所列數字為以毫米標示之建築結構尺寸。
Note:
The dimensions of the floor plans are all structural dimensions in millimeter.

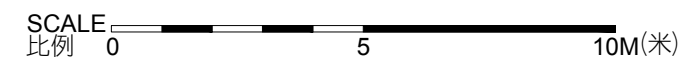



10 期數的住宅物業的樓面平面圖

FLOOR PLANS OF RESIDENTIAL PROPERTIES IN THE PHASE

描述 Description	樓層 Floor	單位 Flat								
		A	B	C	D	E	F	G	H	J
每個住宅物業的樓板(不包括灰泥)的厚度 (毫米) The thickness of the floor slabs (excluding plaster) of each residential property (mm)	22樓 22/F	150	150	150	150	150	150	150	150	150
每個住宅物業的層與層之間的高度(指該樓層之石屎地台面與上一層石屎地台面之高度距離) (米) The floor-to-floor height (refers to the height between the top surface of the structural slab of a floor and the top surface of the structural slab of its immediate upper floor) of each residential property (m)		200	200	200	200	200	200	200	200	200
		3.15	3.15	3.15	3.15	3.15	3.15	3.15	3.15	3.15
		3.20	3.15	3.20	3.20	3.20	3.20	3.20	3.20	3.20
		3.45	3.45	3.45	3.45	3.45	3.45	3.45	3.45	3.45

1. 因住宅物業的較高樓層的結構牆的厚度遞減，較高樓層的內部面積，一般比較低樓層的內部面積稍大。
2. 以上平面圖中顯示之名詞、簡稱及其適用的附註，請參閱本售樓說明書第23頁。

1. The internal areas of the residential properties on the upper floors will generally be slightly larger than those on the lower floors because of the reducing thickness of the structural walls on the upper floors.
2. Please refer to page 23 of this sales brochure for legend of the terms and abbreviations shown on the floor plan above and the explanatory notes that are applicable thereto.



10 期數的住宅物業的樓面平面圖

FLOOR PLANS OF RESIDENTIAL PROPERTIES IN THE PHASE

第2A座 TOWER 2A
天台平面圖 R/F PLAN

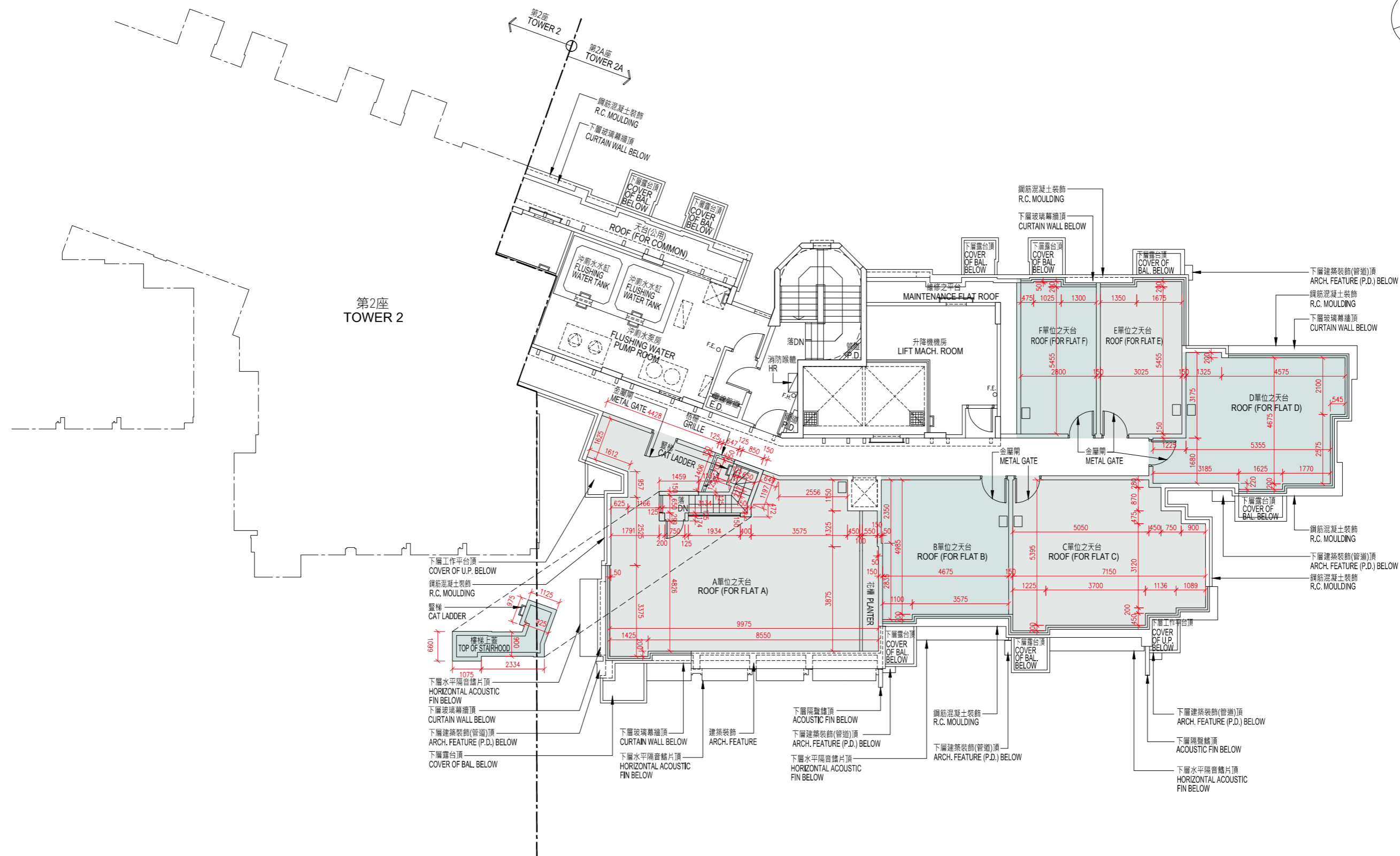
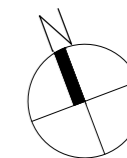

備註：
樓面平面圖之尺規所列數字為以毫米標示之建築結構尺寸。
Note:
The dimensions of the floor plans are all structural dimensions in millimeter.

SCALE 比例 0 5 10M(米)



10 期數的住宅物業的樓面平面圖

FLOOR PLANS OF RESIDENTIAL PROPERTIES IN THE PHASE

描述 Description	樓層 Floor	單位 Flat					
		A	B	C	D	E	F
每個住宅物業的樓板(不包括灰泥)的厚度 (毫米) The thickness of the floor slabs (excluding plaster) of each residential property (mm)	天台 Roof	不適用 Not applicable					
每個住宅物業的層與層之間的高度(指該樓層之石屎地台面與上一層石屎地台面之高度距離) (米) The floor-to-floor height (refers to the height between the top surface of the structural slab of a floor and the top surface of the structural slab of its immediate upper floor) of each residential property (m)							

1. 因住宅物業的較高樓層的結構牆的厚度遞減，較高樓層的內部面積，一般比較低樓層的內部面積稍大。
2. 以上平面圖中顯示之名詞、簡稱及其適用的附註，請參閱本售樓說明書第23頁。

1. The internal areas of the residential properties on the upper floors will generally be slightly larger than those on the lower floors because of the reducing thickness of the structural walls on the upper floors.
2. Please refer to page 23 of this sales brochure for legend of the terms and abbreviations shown on the floor plan above and the explanatory notes that are applicable thereto.



10 期數的住宅物業的樓面平面圖

FLOOR PLANS OF RESIDENTIAL PROPERTIES IN THE PHASE

洋房A1 HOUSE A1

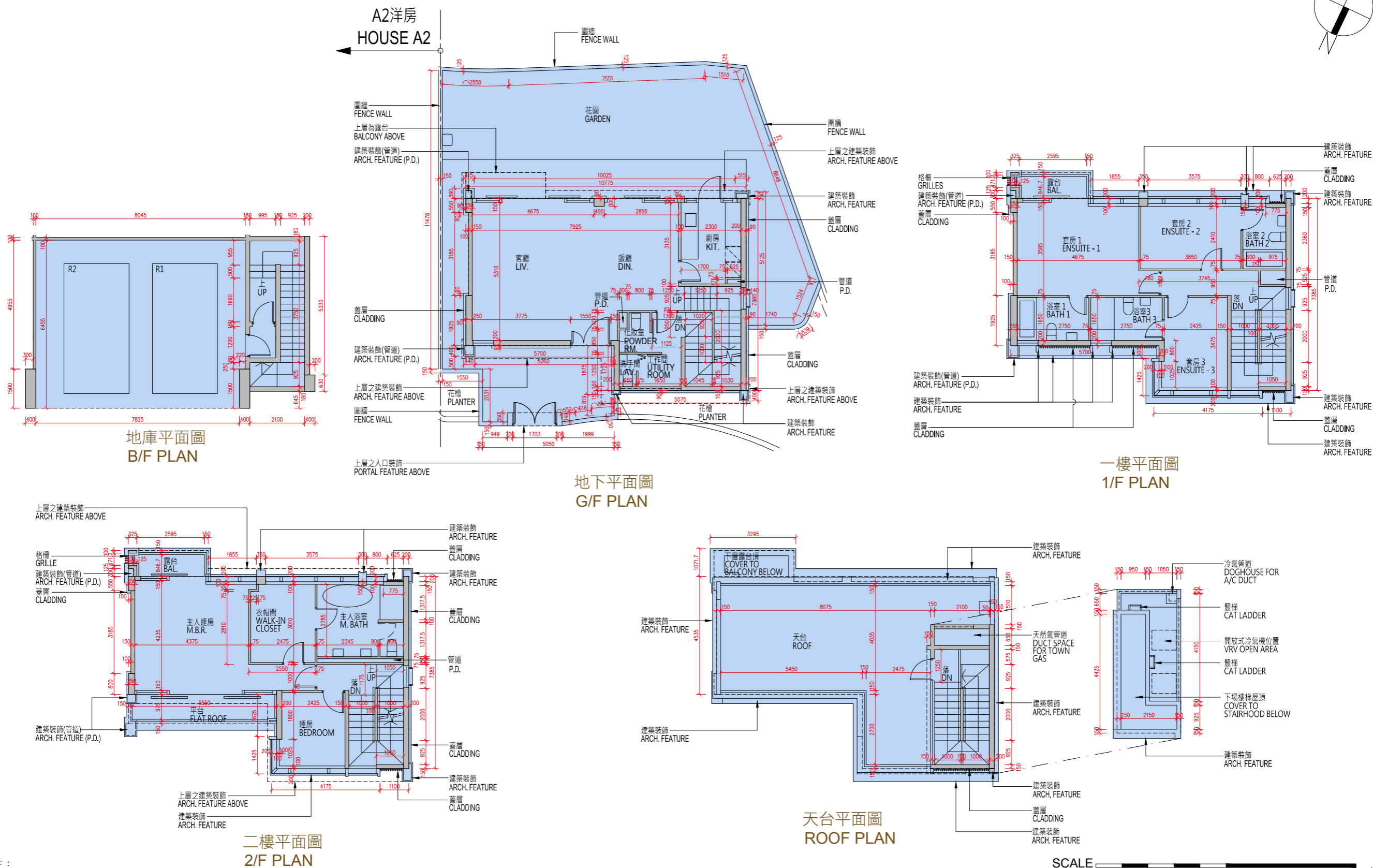
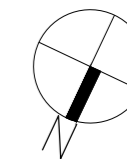

備註：
樓面平面圖之尺規所列數字為以毫米標示之建築結構尺寸。
Note:
The dimensions of the floor plans are all structural dimensions in millimeter.

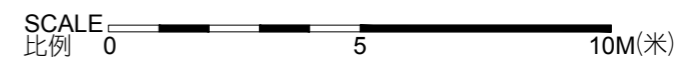



10 期數的住宅物業的樓面平面圖

FLOOR PLANS OF RESIDENTIAL PROPERTIES IN THE PHASE

描述 Description	樓層 Floor				
	地庫 B/F	地下 G/F	1樓 1/F	2樓 2/F	天台 Roof
每個住宅物業的樓板(不包括灰泥)的厚度 (毫米) The thickness of the floor slabs (excluding plaster) of each residential property (mm)	200	150	150	150 200	不適用 Not applicable
每個住宅物業的層與層之間的高度(指該樓層之石屎地台面與上一層石屎地台面之高度距離) (米) The floor-to-floor height (refers to the height between the top surface of the structural slab of a floor and the top surface of the structural slab of its immediate upper floor) of each residential property (m)	3.15 4.05 4.45	3.70 3.95 4.00	3.20 3.25 3.30 3.45 3.50 3.55 3.80	3.50 3.55 3.80	

1. 因住宅物業的較高樓層的結構牆的厚度遞減，較高樓層的內部面積，一般比較低樓層的內部面積稍大。
2. 以上平面圖中顯示之名詞、簡稱及其適用的附註，請參閱本售樓說明書第23頁。

1. The internal areas of the residential properties on the upper floors will generally be slightly larger than those on the lower floors because of the reducing thickness of the structural walls on the upper floors.
2. Please refer to page 23 of this sales brochure for legend of the terms and abbreviations shown on the floor plan above and the explanatory notes that are applicable thereto.



10 期數的住宅物業的樓面平面圖

FLOOR PLANS OF RESIDENTIAL PROPERTIES IN THE PHASE

洋房A2 HOUSE A2

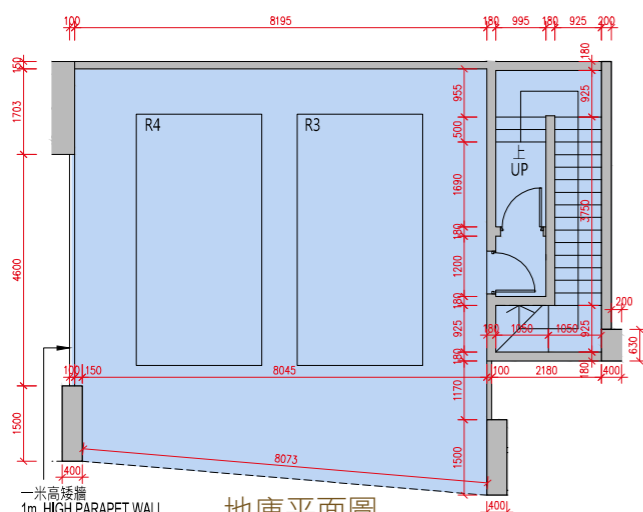

地庫平面圖
B/F PLAN

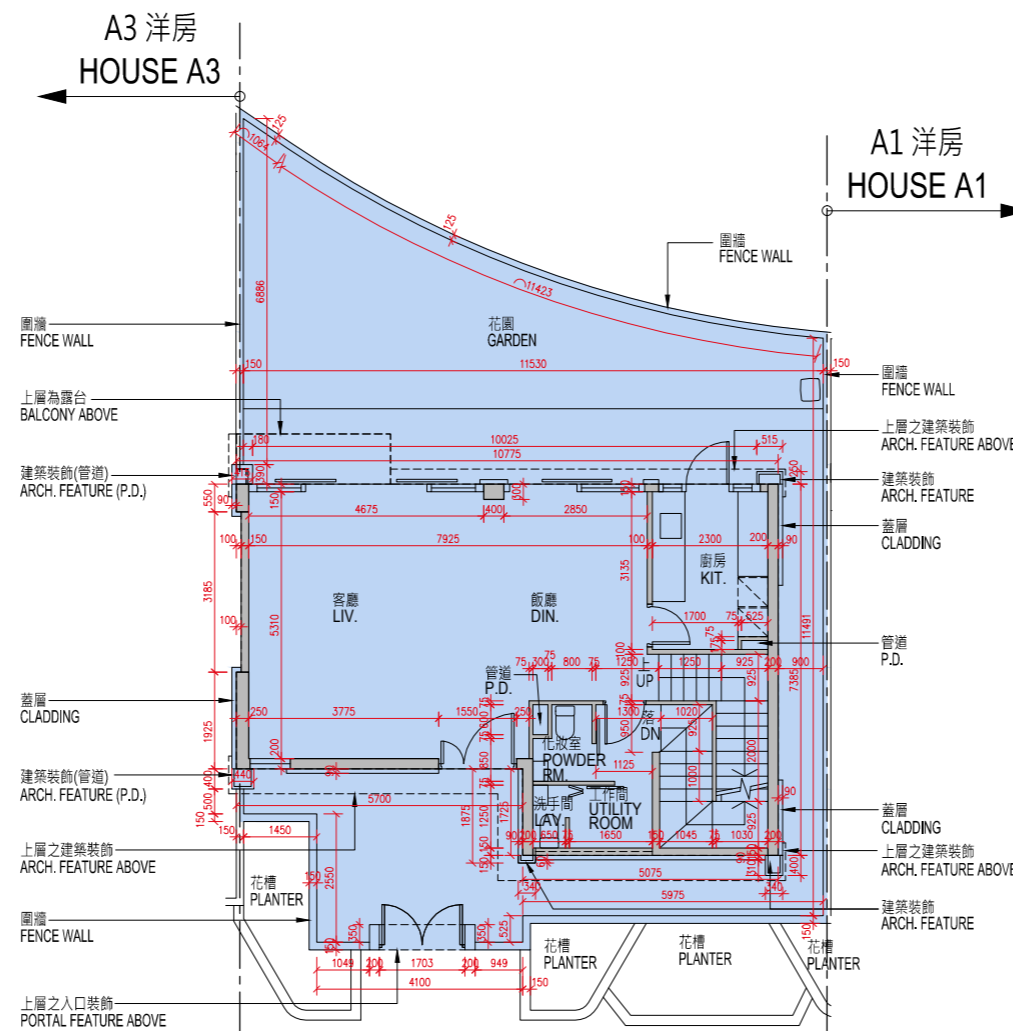

地下平面圖
G/F PLAN

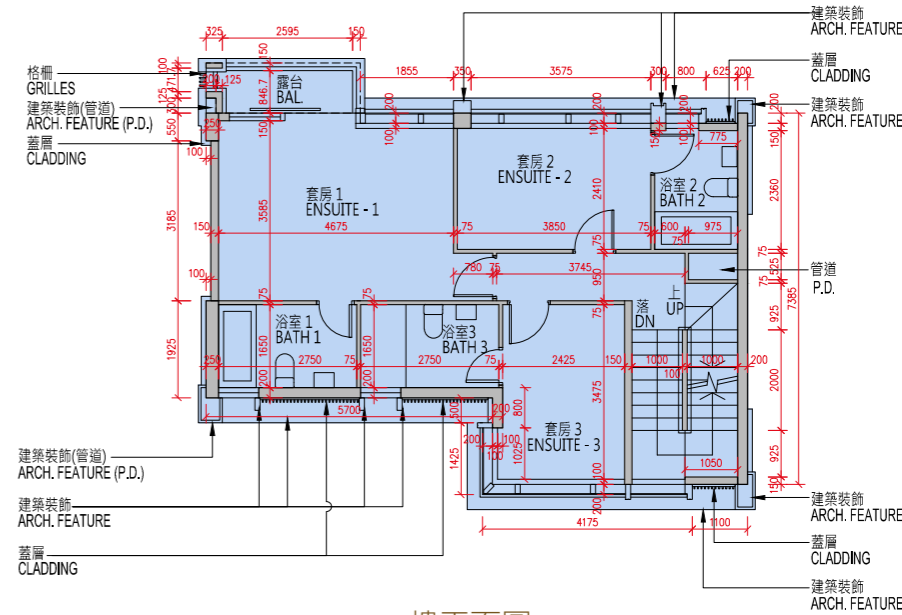

一樓平面圖
1/F PLAN

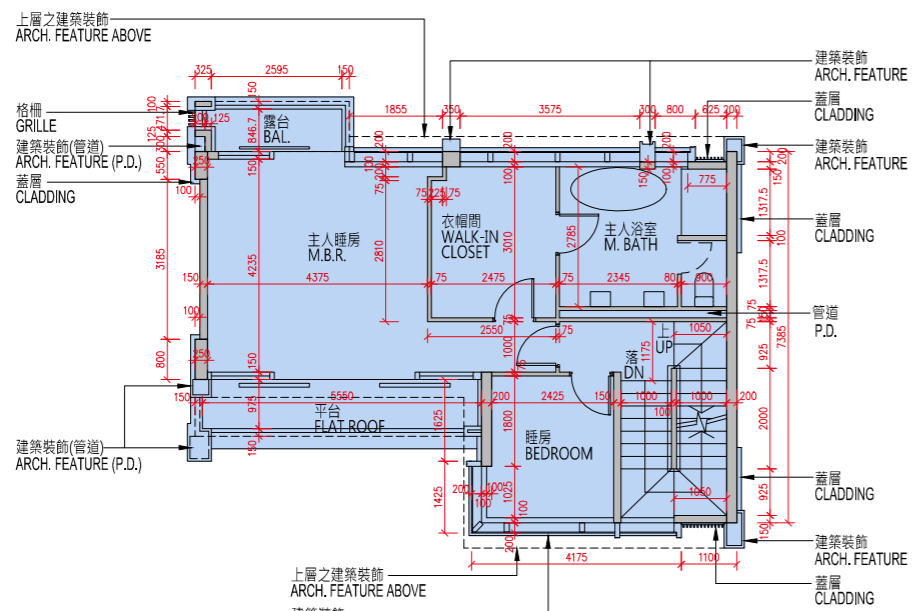

二樓平面圖
2/F PLAN

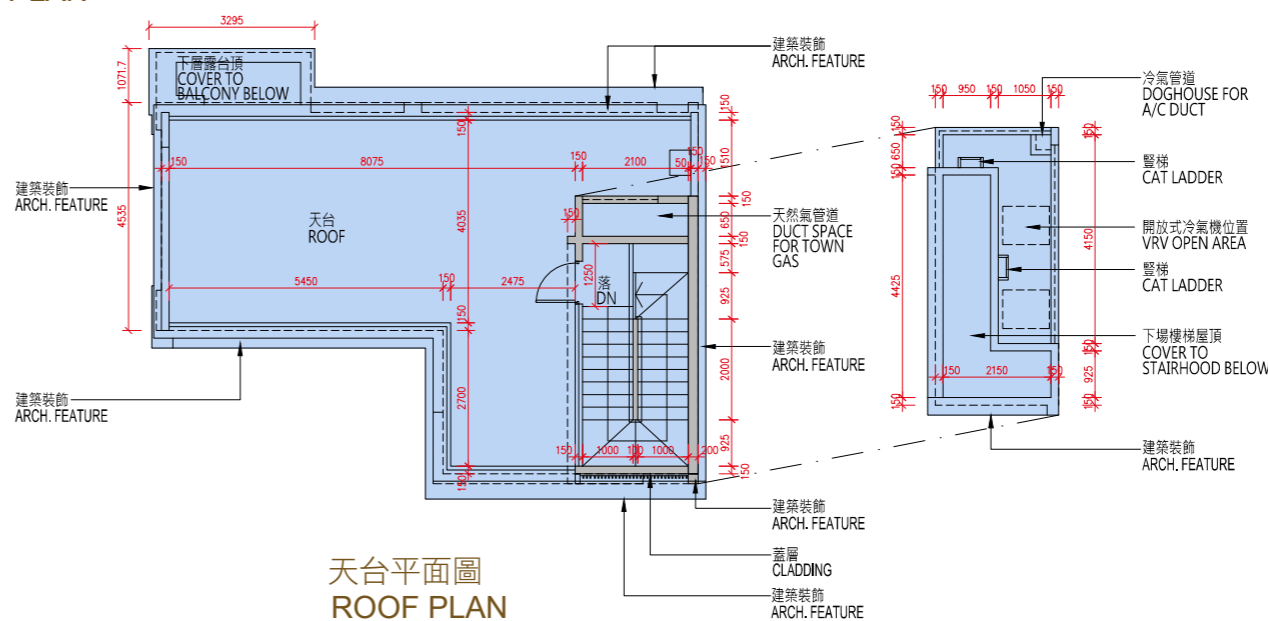

天台平面圖
ROOF PLAN

備註：
樓面平面圖之尺規所列數字為以毫米標示之建築結構尺寸。
Note:
The dimensions of the floor plans are all structural dimensions in millimeter.

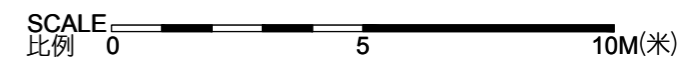



10 期數的住宅物業的樓面平面圖

FLOOR PLANS OF RESIDENTIAL PROPERTIES IN THE PHASE

描述 Description	樓層 Floor				
	地庫 B/F	地下 G/F	1樓 1/F	2樓 2/F	天台 Roof
每個住宅物業的樓板(不包括灰泥)的厚度 (毫米) The thickness of the floor slabs (excluding plaster) of each residential property (mm)	200	150	150	150 200	
每個住宅物業的層與層之間的高度(指該樓層之石屎地台面與上一層石屎地台面之高度距離) (米) The floor-to-floor height (refers to the height between the top surface of the structural slab of a floor and the top surface of the structural slab of its immediate upper floor) of each residential property (m)	3.35 3.95 4.05 4.45	3.70 3.95 4.00	3.20 3.25 3.30 3.45 3.50 3.55 3.80	3.50 3.55 3.80	不適用 Not applicable

1. 因住宅物業的較高樓層的結構牆的厚度遞減，較高樓層的內部面積，一般比較低樓層的內部面積稍大。
2. 以上平面圖中顯示之名詞、簡稱及其適用的附註，請參閱本售樓說明書第23頁。

1. The internal areas of the residential properties on the upper floors will generally be slightly larger than those on the lower floors because of the reducing thickness of the structural walls on the upper floors.
2. Please refer to page 23 of this sales brochure for legend of the terms and abbreviations shown on the floor plan above and the explanatory notes that are applicable thereto.



10 期數的住宅物業的樓面平面圖

FLOOR PLANS OF RESIDENTIAL PROPERTIES IN THE PHASE

洋房A3 HOUSE A3

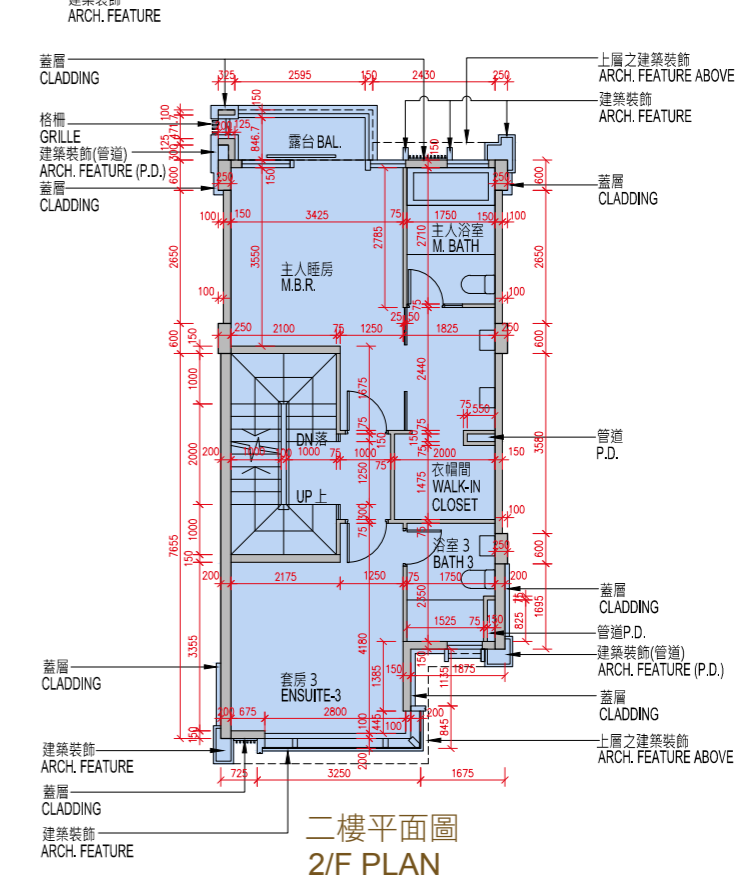
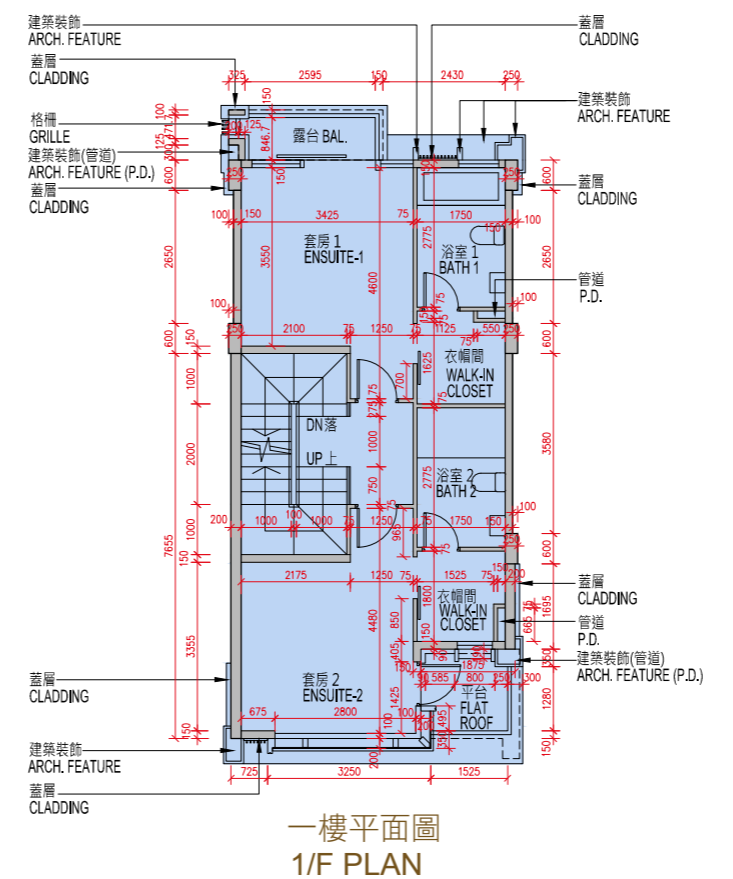
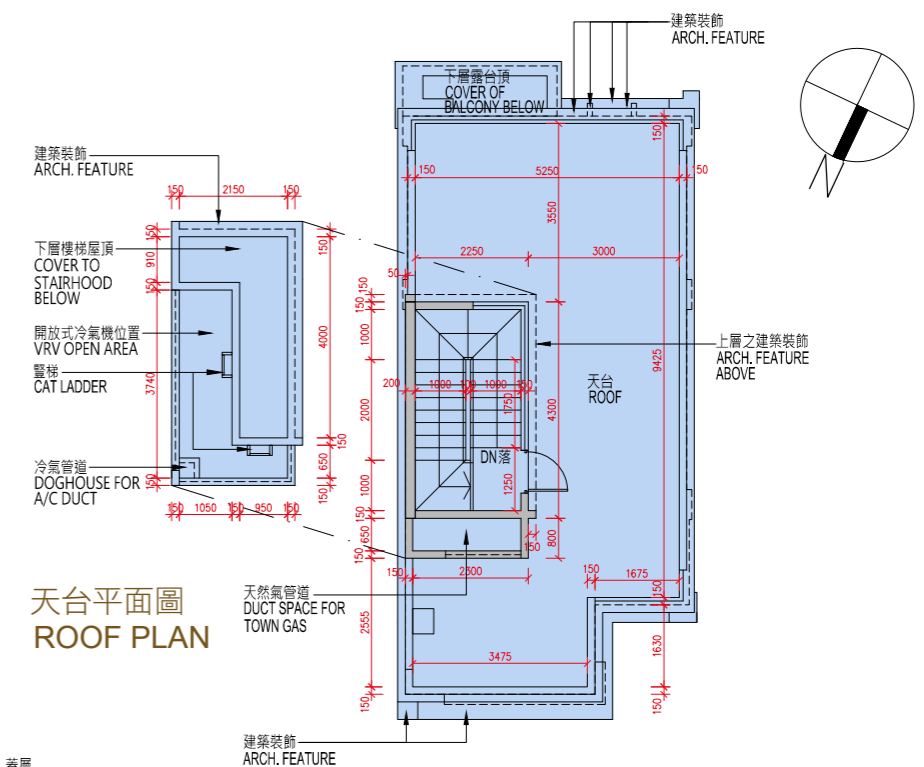
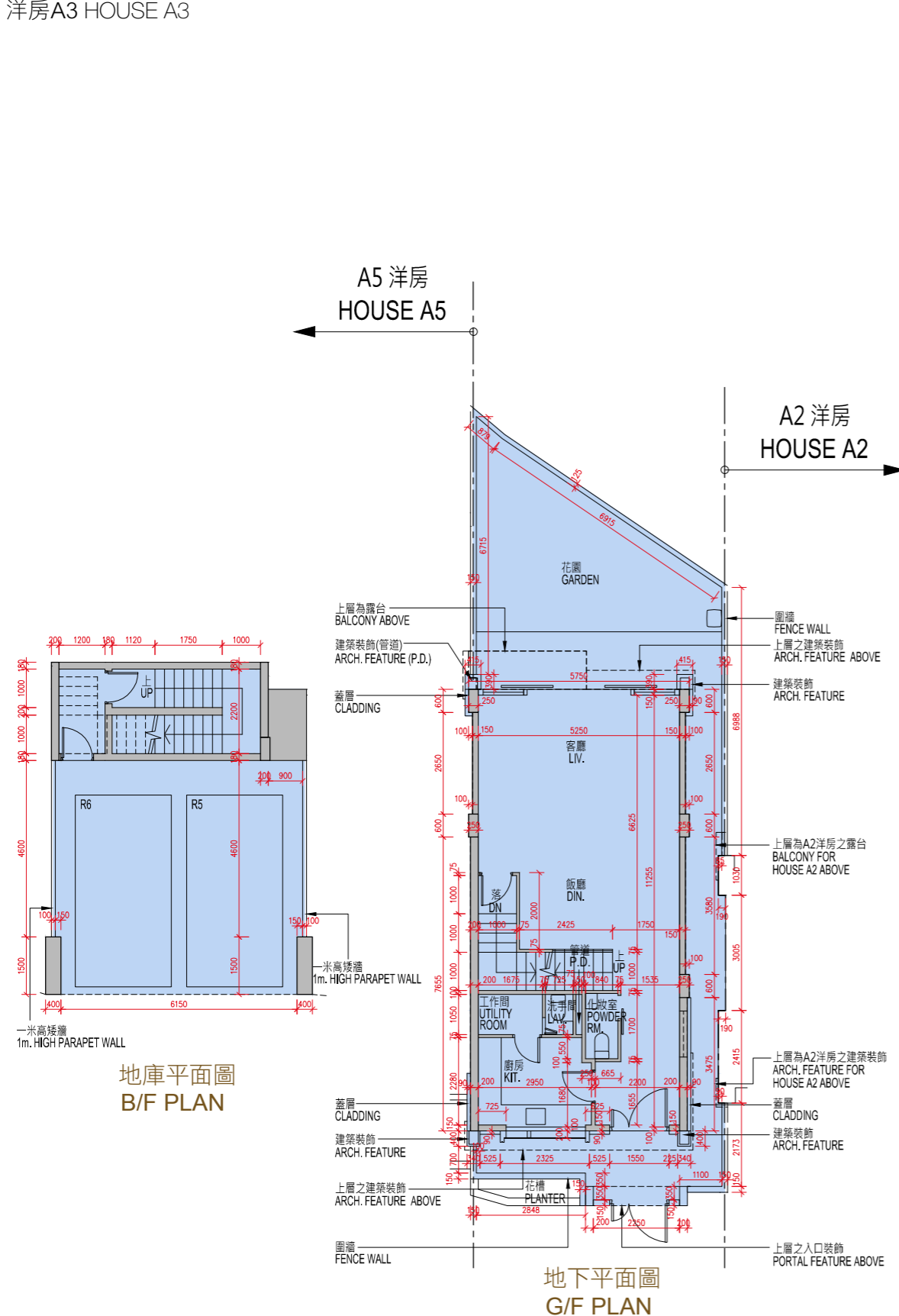

備註：
樓面平面圖之尺規所列數字為以毫米標示之建築結構尺寸。
Note:
The dimensions of the floor plans are all structural dimensions in millimeter.

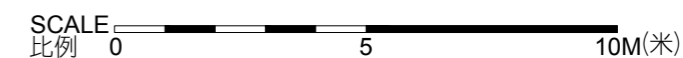



10 期數的住宅物業的樓面平面圖

FLOOR PLANS OF RESIDENTIAL PROPERTIES IN THE PHASE

描述 Description	樓層 Floor				
	地庫 B/F	地下 G/F	1樓 1/F	2樓 2/F	天台 Roof
每個住宅物業的樓板(不包括灰泥)的厚度 (毫米) The thickness of the floor slabs (excluding plaster) of each residential property (mm)	200	150	150 200	150	不適用 Not applicable
每個住宅物業的層與層之間的高度(指該樓層之石屎地台面與上一層石屎地台面之高度距離) (米) The floor-to-floor height (refers to the height between the top surface of the structural slab of a floor and the top surface of the structural slab of its immediate upper floor) of each residential property (m)	3.35	3.70	3.40 3.45	3.50 3.55	
	4.05	4.00	3.50 3.60	3.60 3.80	
	4.45		3.75		

1. 因住宅物業的較高樓層的結構牆的厚度遞減，較高樓層的內部面積，一般比較低樓層的內部面積稍大。
2. 以上平面圖中顯示之名詞、簡稱及其適用的附註，請參閱本售樓說明書第23頁。

1. The internal areas of the residential properties on the upper floors will generally be slightly larger than those on the lower floors because of the reducing thickness of the structural walls on the upper floors.
2. Please refer to page 23 of this sales brochure for legend of the terms and abbreviations shown on the floor plan above and the explanatory notes that are applicable thereto.



10 期數的住宅物業的樓面平面圖

FLOOR PLANS OF RESIDENTIAL PROPERTIES IN THE PHASE

洋房A5 HOUSE A5

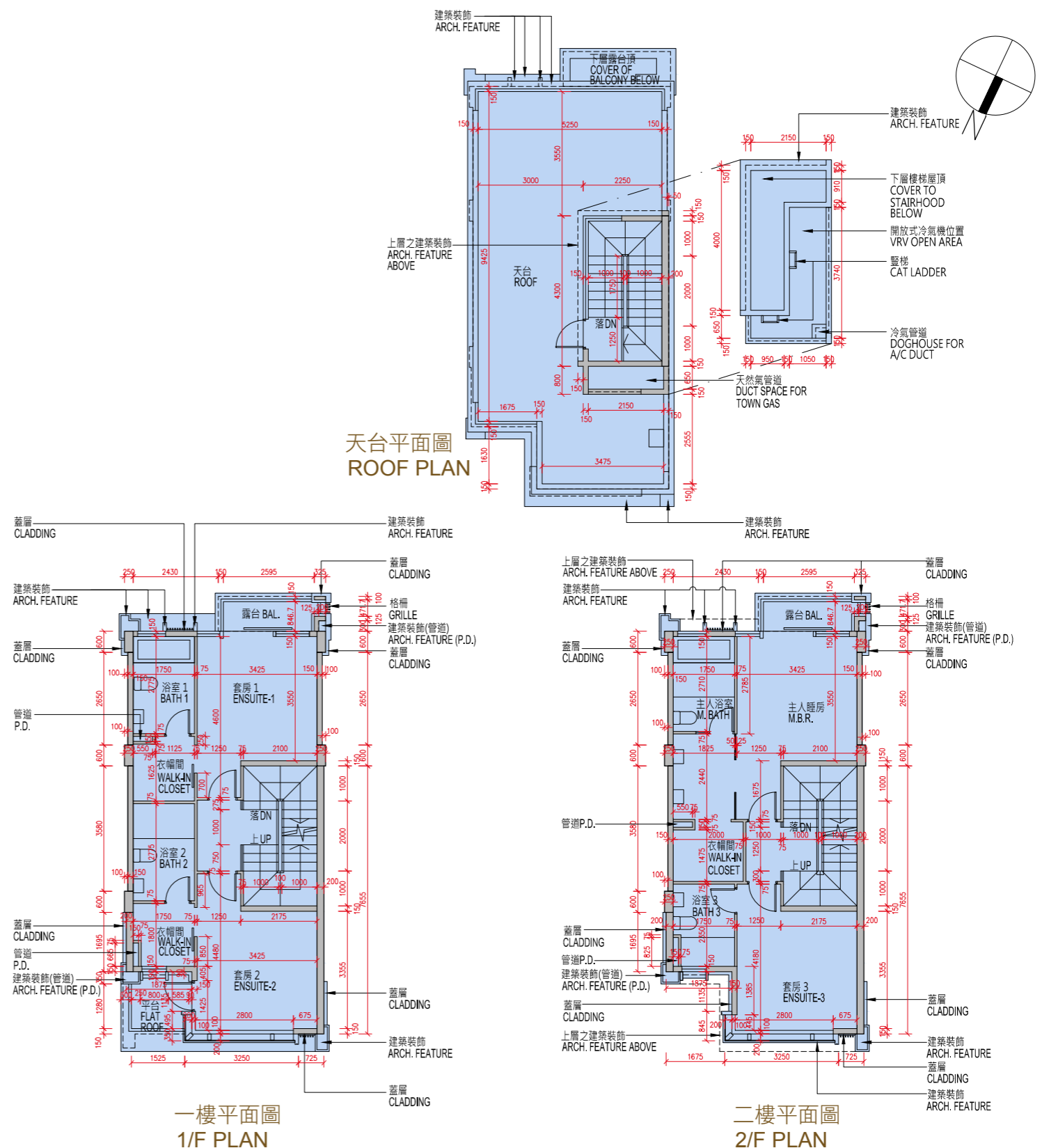
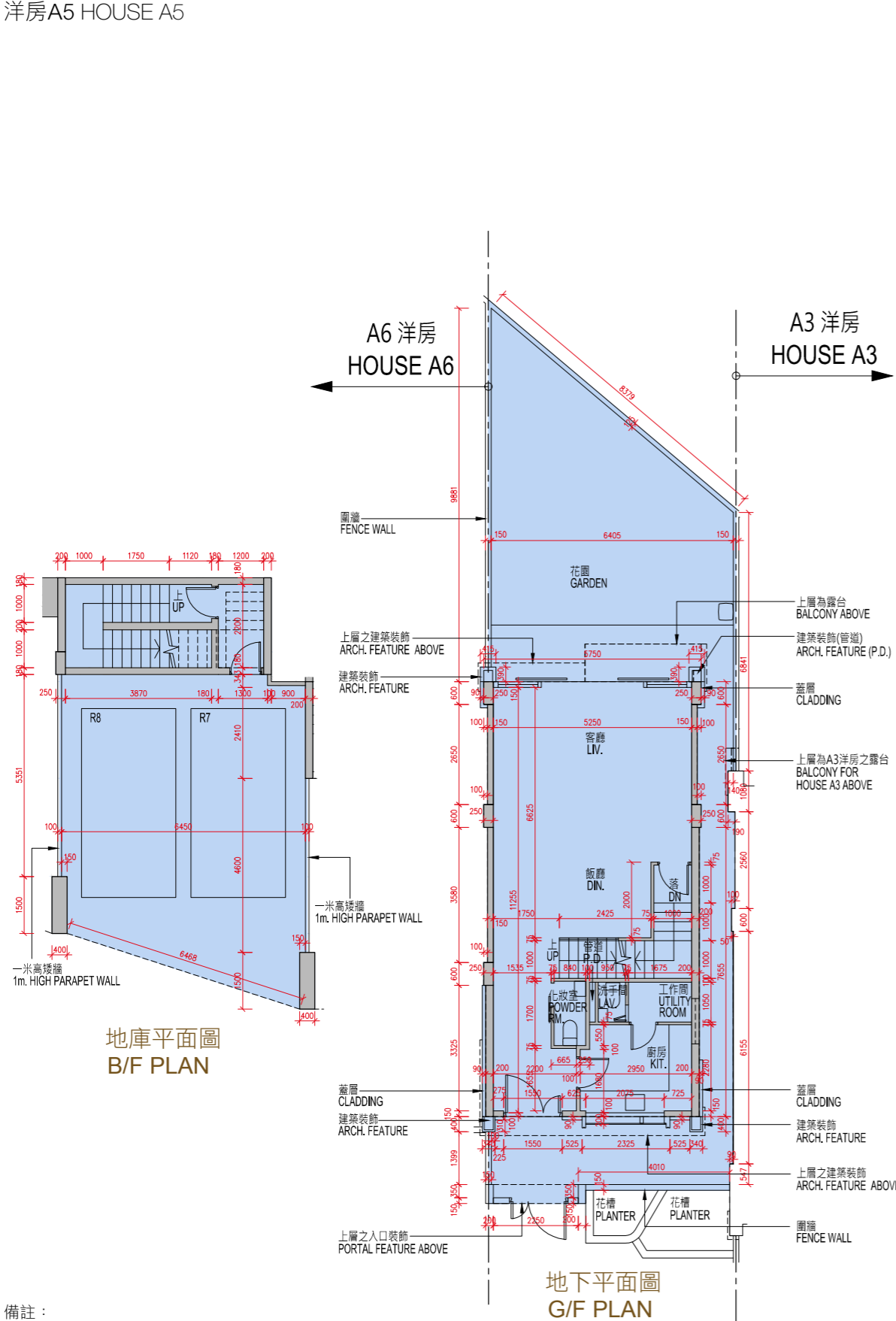

備註：
樓面平面圖之尺規所列數字為以毫米標示之建築結構尺寸。
Note:
The dimensions of the floor plans are all structural dimensions in millimeter.

SCALE
比例 0 5 10M(米)



10 期數的住宅物業的樓面平面圖

FLOOR PLANS OF RESIDENTIAL PROPERTIES IN THE PHASE

描述 Description	樓層 Floor				
	地庫 B/F	地下 G/F	1樓 1/F	2樓 2/F	天台 Roof
每個住宅物業的樓板(不包括灰泥)的厚度 (毫米) The thickness of the floor slabs (excluding plaster) of each residential property (mm)	200	150	150 200	150	不適用 Not applicable
每個住宅物業的層與層之間的高度(指該樓層之石屎地台面與上一層石屎地台面之高度距離) (米) The floor-to-floor height (refers to the height between the top surface of the structural slab of a floor and the top surface of the structural slab of its immediate upper floor) of each residential property (m)	3.35 3.95 4.05 4.45	3.70 3.90 4.00	3.40 3.45 3.50 3.60 3.75	3.50 3.55 3.60 3.80	

1. 因住宅物業的較高樓層的結構牆的厚度遞減，較高樓層的內部面積，一般比較低樓層的內部面積稍大。
2. 以上平面圖中顯示之名詞、簡稱及其適用的附註，請參閱本售樓說明書第23頁。

1. The internal areas of the residential properties on the upper floors will generally be slightly larger than those on the lower floors because of the reducing thickness of the structural walls on the upper floors.
2. Please refer to page 23 of this sales brochure for legend of the terms and abbreviations shown on the floor plan above and the explanatory notes that are applicable thereto.



10 期數的住宅物業的樓面平面圖

FLOOR PLANS OF RESIDENTIAL PROPERTIES IN THE PHASE

洋房A6 HOUSE A6

A7 洋房 HOUSE A7 A5 洋房 HOUSE A5

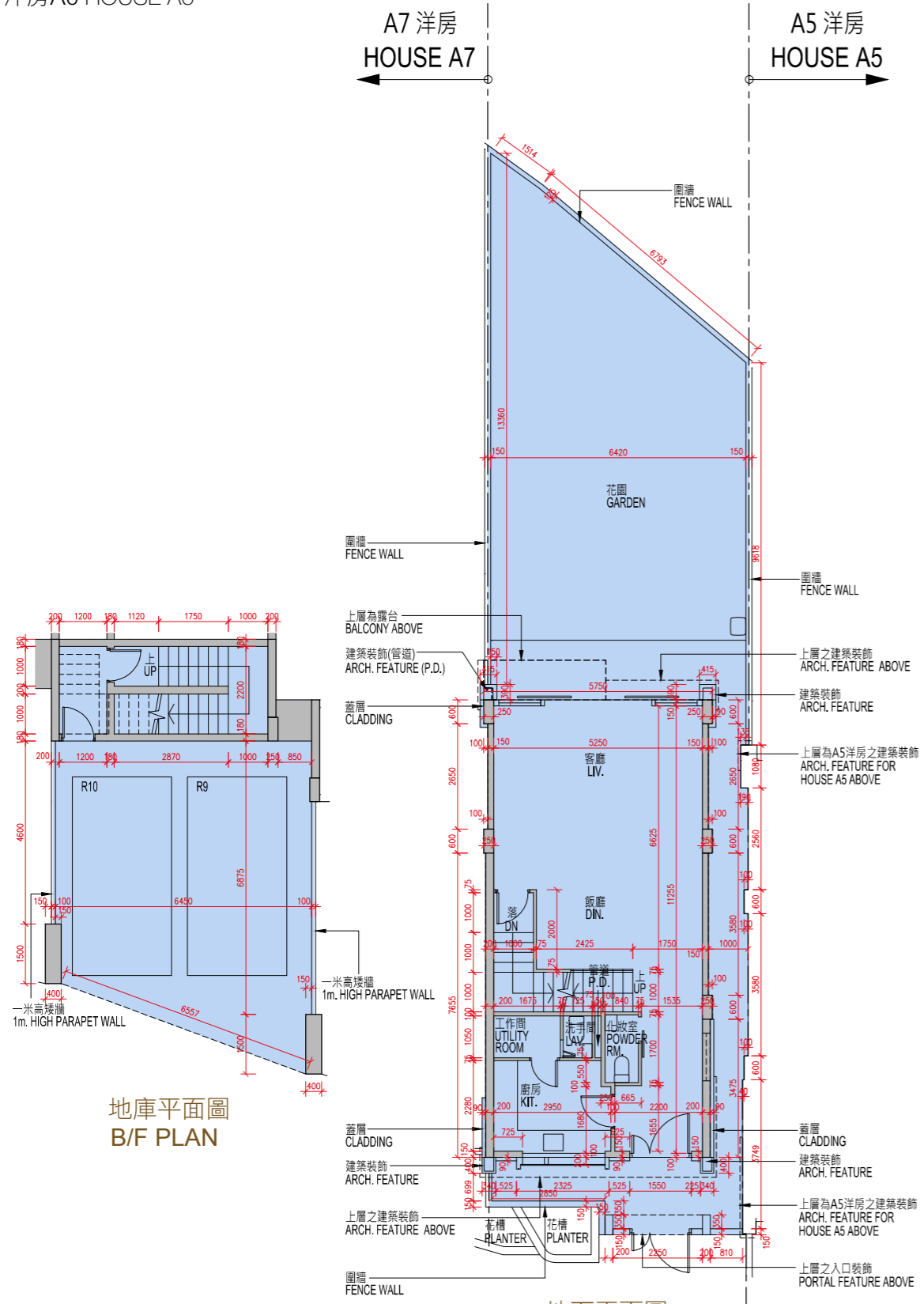

地庫平面圖
B/F PLAN

地下平面圖
G/F PLAN

天台平面圖
ROOF PLAN

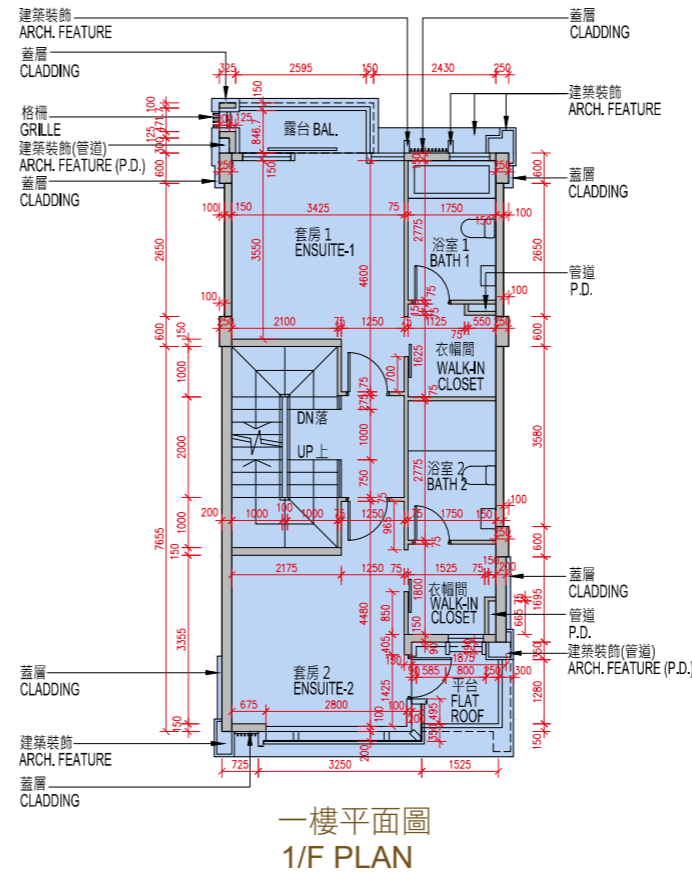

一樓平面圖
1/F PLAN

二樓平面圖
2/F PLAN

備註：
樓面平面圖之尺規所列數字為以毫米標示之建築結構尺寸。
Note:
The dimensions of the floor plans are all structural dimensions in millimeter.

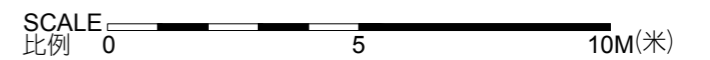



10 期數的住宅物業的樓面平面圖

FLOOR PLANS OF RESIDENTIAL PROPERTIES IN THE PHASE

描述 Description	樓層 Floor				
	地庫 B/F	地下 G/F	1樓 1/F	2樓 2/F	天台 Roof
每個住宅物業的樓板(不包括灰泥)的厚度 (毫米) The thickness of the floor slabs (excluding plaster) of each residential property (mm)	200	150	150 200	150	
每個住宅物業的層與層之間的高度(指該樓層之石屎地台面與上一層石屎地台面之高度距離) (米) The floor-to-floor height (refers to the height between the top surface of the structural slab of a floor and the top surface of the structural slab of its immediate upper floor) of each residential property (m)	3.35 3.95 4.05 4.45	3.70 3.90 4.00	3.40 3.45 3.50 3.60 3.75	3.50 3.55 3.60 3.80	不適用 Not applicable

1. 因住宅物業的較高樓層的結構牆的厚度遞減，較高樓層的內部面積，一般比較低樓層的內部面積稍大。
2. 以上平面圖中顯示之名詞、簡稱及其適用的附註，請參閱本售樓說明書第23頁。

1. The internal areas of the residential properties on the upper floors will generally be slightly larger than those on the lower floors because of the reducing thickness of the structural walls on the upper floors.
2. Please refer to page 23 of this sales brochure for legend of the terms and abbreviations shown on the floor plan above and the explanatory notes that are applicable thereto.



10 期數的住宅物業的樓面平面圖

FLOOR PLANS OF RESIDENTIAL PROPERTIES IN THE PHASE

描述 Description	樓層 Floor				
	地庫 B/F	地下 G/F	1樓 1/F	2樓 2/F	天台 Roof
每個住宅物業的樓板(不包括灰泥)的厚度 (毫米) The thickness of the floor slabs (excluding plaster) of each residential property (mm)	200	150	150 200	150	不適用 Not applicable
每個住宅物業的層與層之間的高度(指該樓層之石屎地台面與上一層石屎地台面之高度距離) (米) The floor-to-floor height (refers to the height between the top surface of the structural slab of a floor and the top surface of the structural slab of its immediate upper floor) of each residential property (m)	3.35	3.70	3.40 3.45 3.50	3.50 3.55 3.60	
	4.05	4.00	3.60	3.60	
	4.45		3.75	3.80	

1. 因住宅物業的較高樓層的結構牆的厚度遞減，較高樓層的內部面積，一般比較低樓層的內部面積稍大。
2. 以上平面圖中顯示之名詞、簡稱及其適用的附註，請參閱本售樓說明書第23頁。

1. The internal areas of the residential properties on the upper floors will generally be slightly larger than those on the lower floors because of the reducing thickness of the structural walls on the upper floors.
2. Please refer to page 23 of this sales brochure for legend of the terms and abbreviations shown on the floor plan above and the explanatory notes that are applicable thereto.



10 期數的住宅物業的樓面平面圖

FLOOR PLANS OF RESIDENTIAL PROPERTIES IN THE PHASE

洋房A8 HOUSE A8

A9 洋房 HOUSE A9 A7 洋房 HOUSE A7

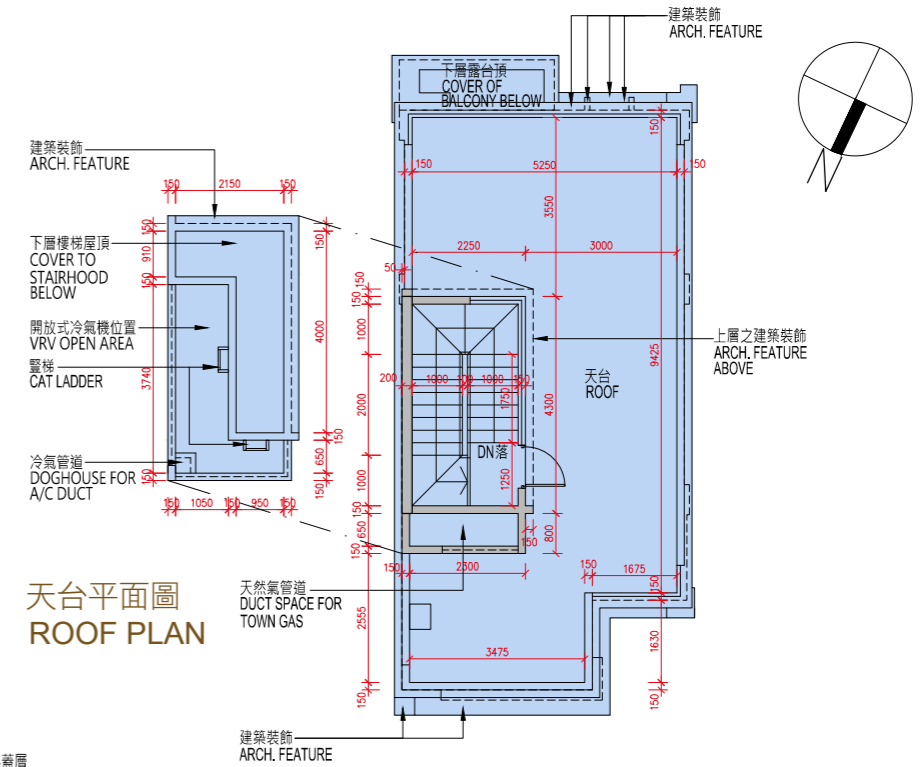
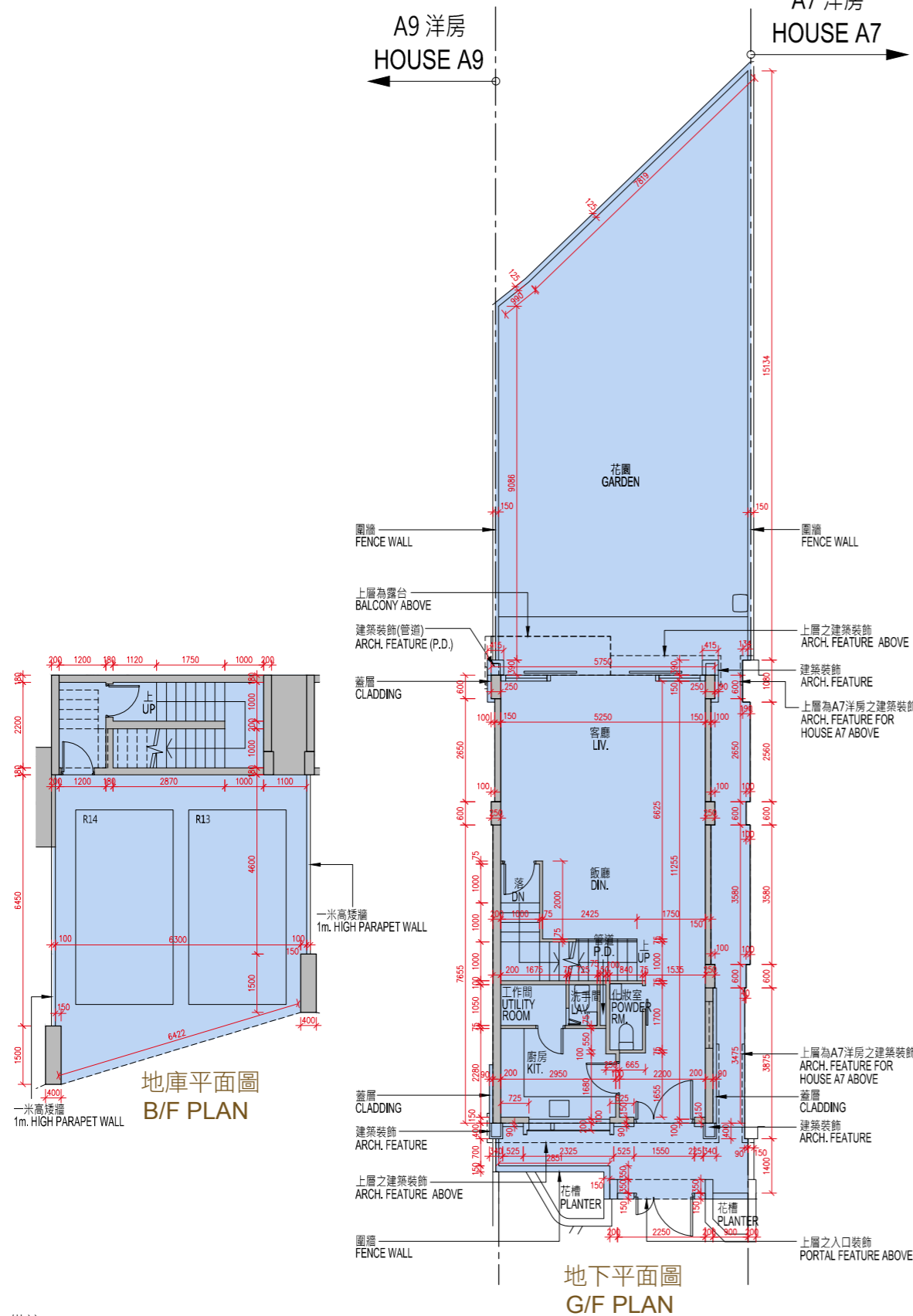

天台平面圖 ROOF PLAN

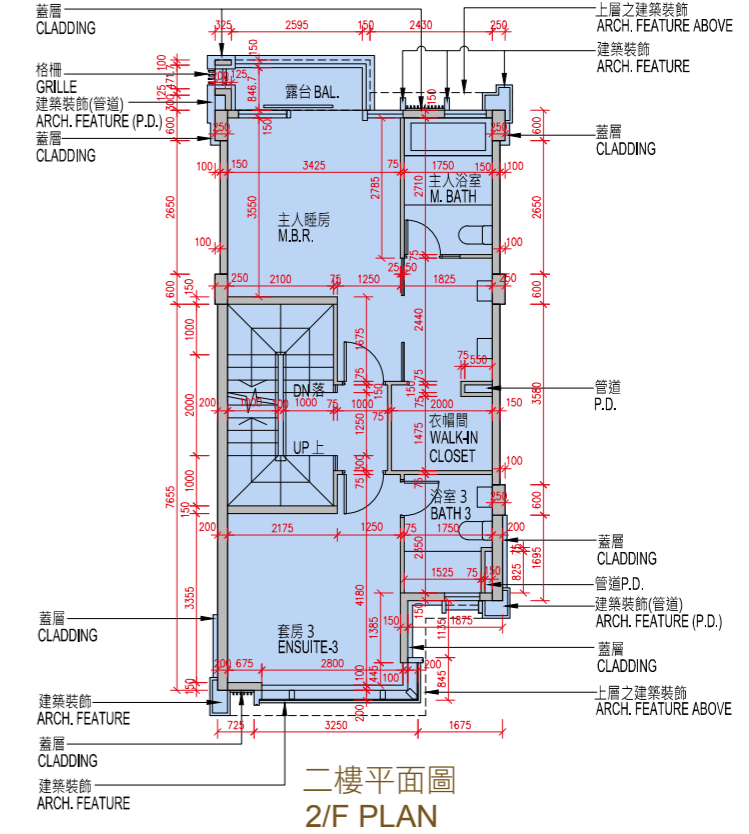
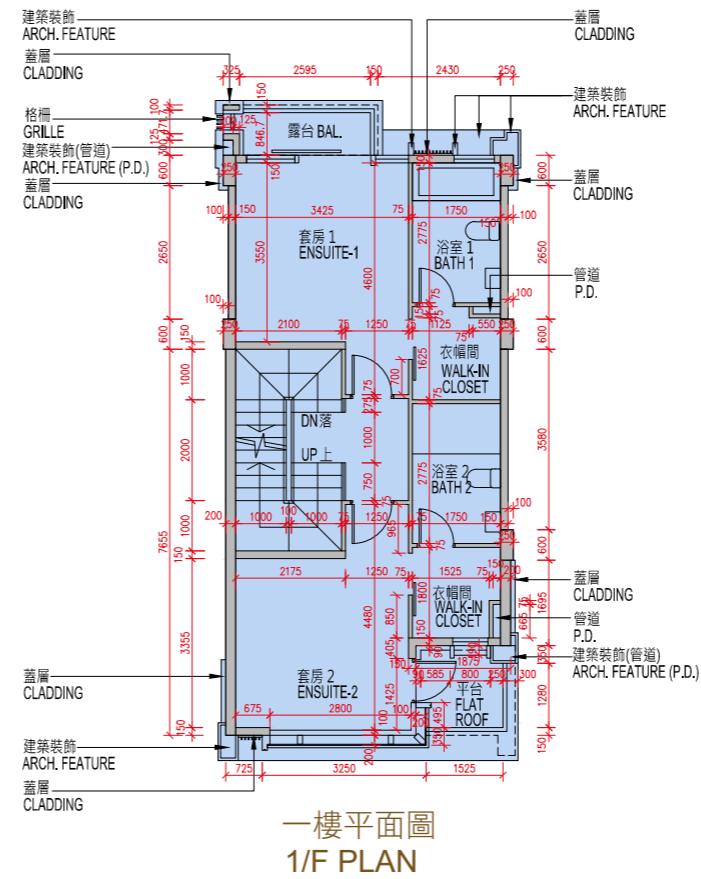

備註：
樓面平面圖之尺規所列數字為以毫米標示之建築結構尺寸。
Note:
The dimensions of the floor plans are all structural dimensions in millimeter.

SCALE 比例 0 5 10M(米)



10 期數的住宅物業的樓面平面圖

FLOOR PLANS OF RESIDENTIAL PROPERTIES IN THE PHASE

描述 Description	樓層 Floor						
	地庫 B/F	地下 G/F	1樓 1/F	2樓 2/F	天台 Roof		
每個住宅物業的樓板(不包括灰泥)的厚度 (毫米) The thickness of the floor slabs (excluding plaster) of each residential property (mm)	200	150	150 200	150	不適用 Not applicable		
每個住宅物業的層與層之間的高度(指該樓層之石屎地台面與上一層石屎地台面之高度距離) (米) The floor-to-floor height (refers to the height between the top surface of the structural slab of a floor and the top surface of the structural slab of its immediate upper floor) of each residential property (m)	3.35	3.70	3.40	3.50			
	3.55		3.45			3.55	
	3.95		3.50				3.60
	4.05		3.60				
	4.45		3.75		3.80		

1. 因住宅物業的較高樓層的結構牆的厚度遞減，較高樓層的內部面積，一般比較低樓層的內部面積稍大。
2. 以上平面圖中顯示之名詞、簡稱及其適用的附註，請參閱本售樓說明書第23頁。

1. The internal areas of the residential properties on the upper floors will generally be slightly larger than those on the lower floors because of the reducing thickness of the structural walls on the upper floors.
2. Please refer to page 23 of this sales brochure for legend of the terms and abbreviations shown on the floor plan above and the explanatory notes that are applicable thereto.



10 期數的住宅物業的樓面平面圖

FLOOR PLANS OF RESIDENTIAL PROPERTIES IN THE PHASE

洋房A9 HOUSE A9

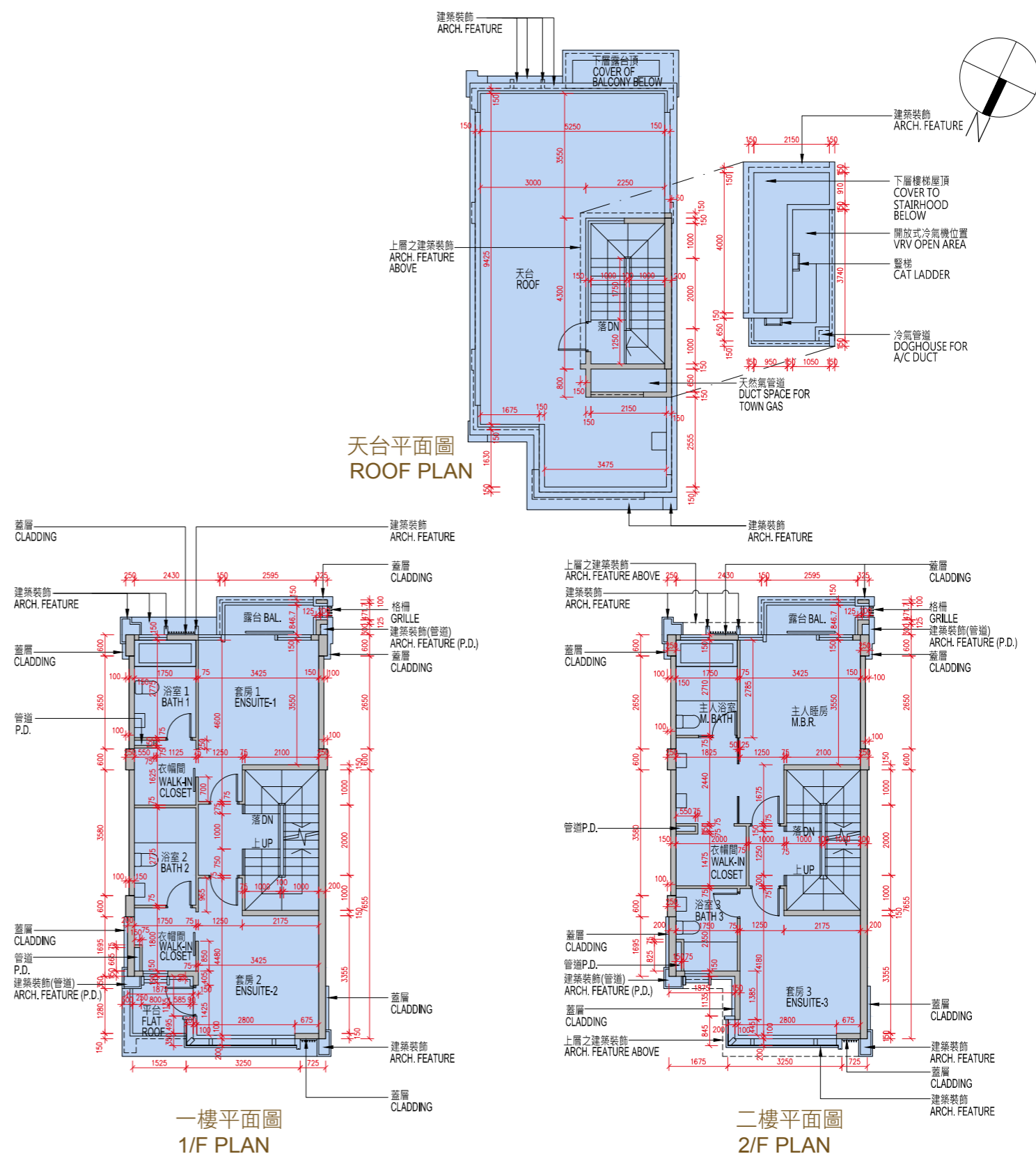
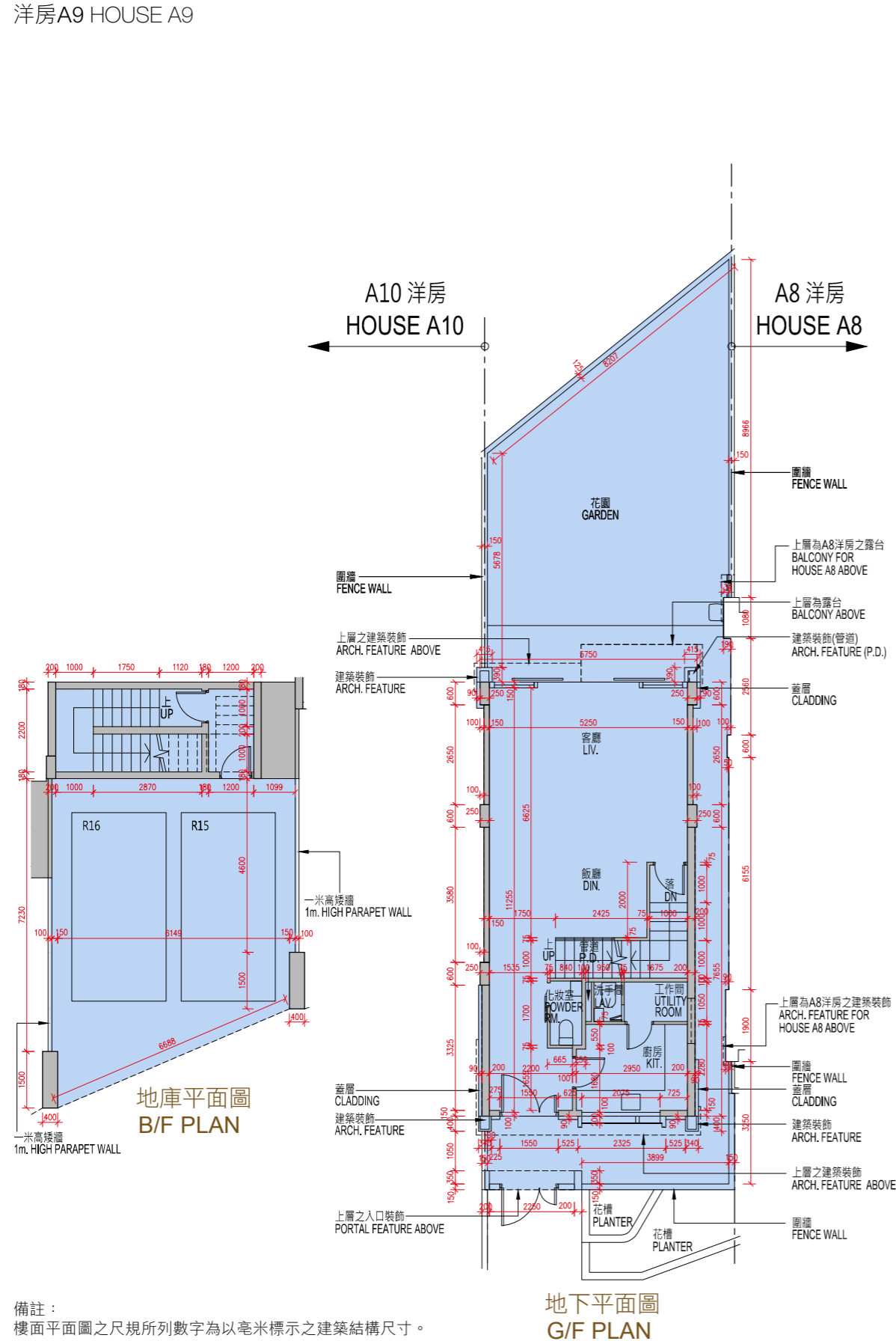

備註：
樓面平面圖之尺規所列數字為以毫米標示之建築結構尺寸。
Note:
The dimensions of the floor plans are all structural dimensions in millimeter.

SCALE 比例 0 5 10M(米)



10 期數的住宅物業的樓面平面圖

FLOOR PLANS OF RESIDENTIAL PROPERTIES IN THE PHASE

描述 Description	樓層 Floor				
	地庫 B/F	地下 G/F	1樓 1/F	2樓 2/F	天台 Roof
每個住宅物業的樓板(不包括灰泥)的厚度 (毫米) The thickness of the floor slabs (excluding plaster) of each residential property (mm)	200	150	150 200	150	
每個住宅物業的層與層之間的高度(指該樓層之石屎地台面與上一層石屎地台面之高度距離) (米) The floor-to-floor height (refers to the height between the top surface of the structural slab of a floor and the top surface of the structural slab of its immediate upper floor) of each residential property (m)	3.35 3.55 3.95 4.05 4.45	3.70 3.90 4.00	3.40 3.45 3.50 3.60 3.75	3.50 3.55 3.60 3.80	不適用 Not applicable

1. 因住宅物業的較高樓層的結構牆的厚度遞減，較高樓層的內部面積，一般比較低樓層的內部面積稍大。
2. 以上平面圖中顯示之名詞、簡稱及其適用的附註，請參閱本售樓說明書第23頁。

1. The internal areas of the residential properties on the upper floors will generally be slightly larger than those on the lower floors because of the reducing thickness of the structural walls on the upper floors.
2. Please refer to page 23 of this sales brochure for legend of the terms and abbreviations shown on the floor plan above and the explanatory notes that are applicable thereto.



10 期數的住宅物業的樓面平面圖

FLOOR PLANS OF RESIDENTIAL PROPERTIES IN THE PHASE

洋房A10 HOUSE A10

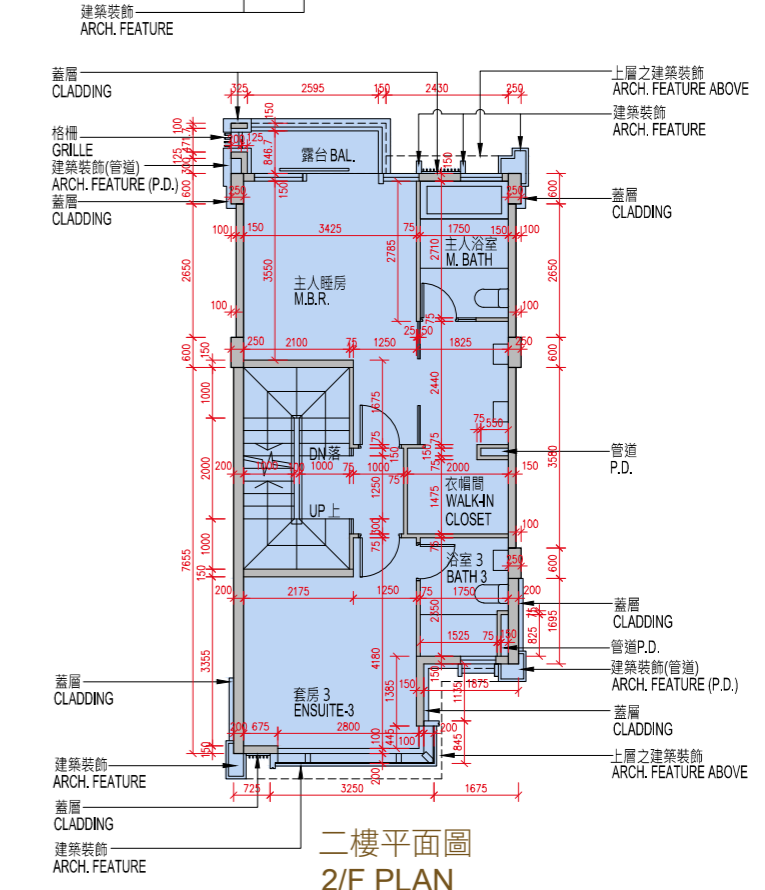
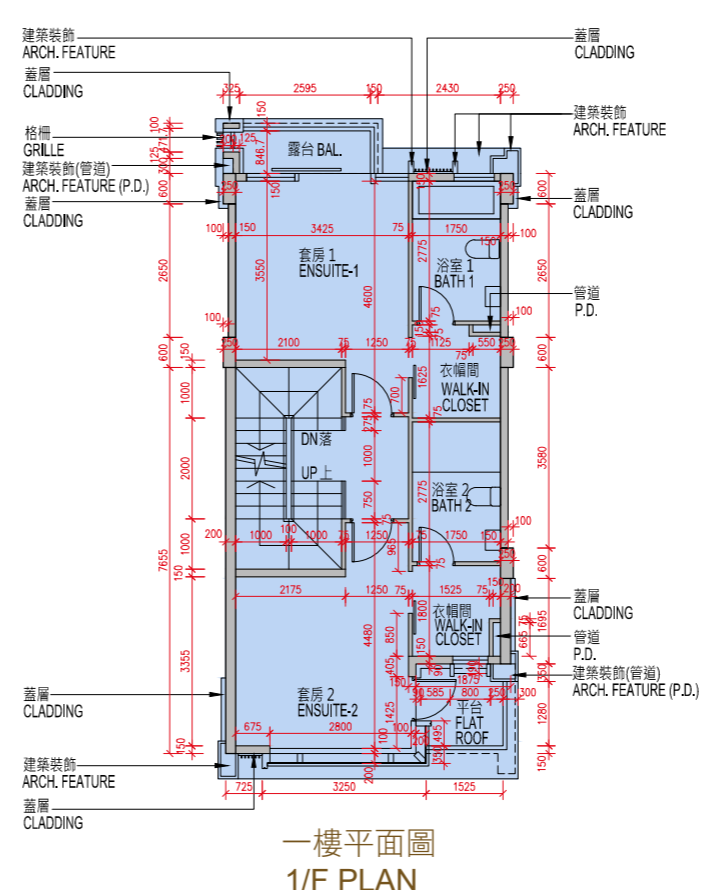
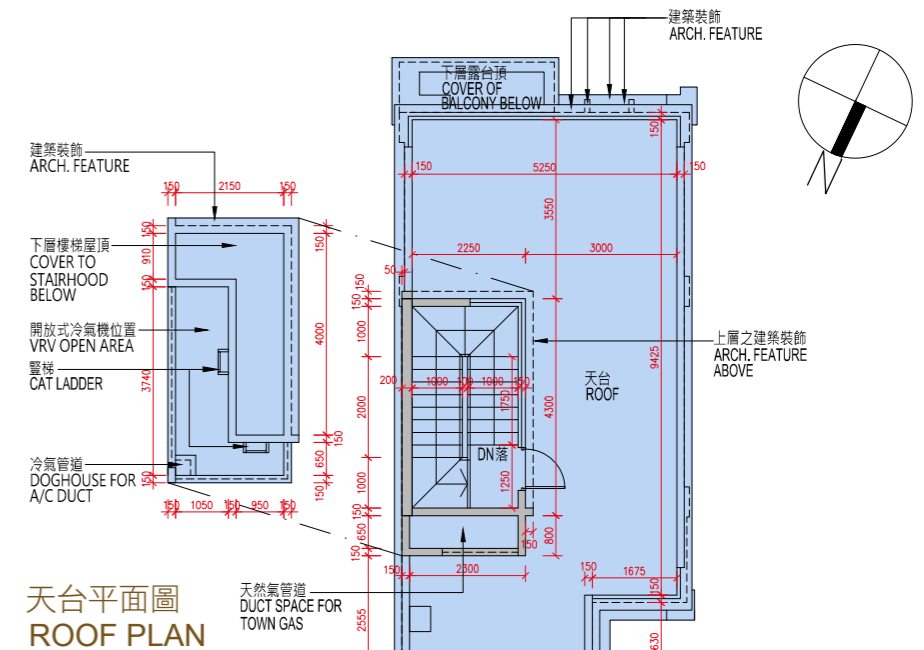
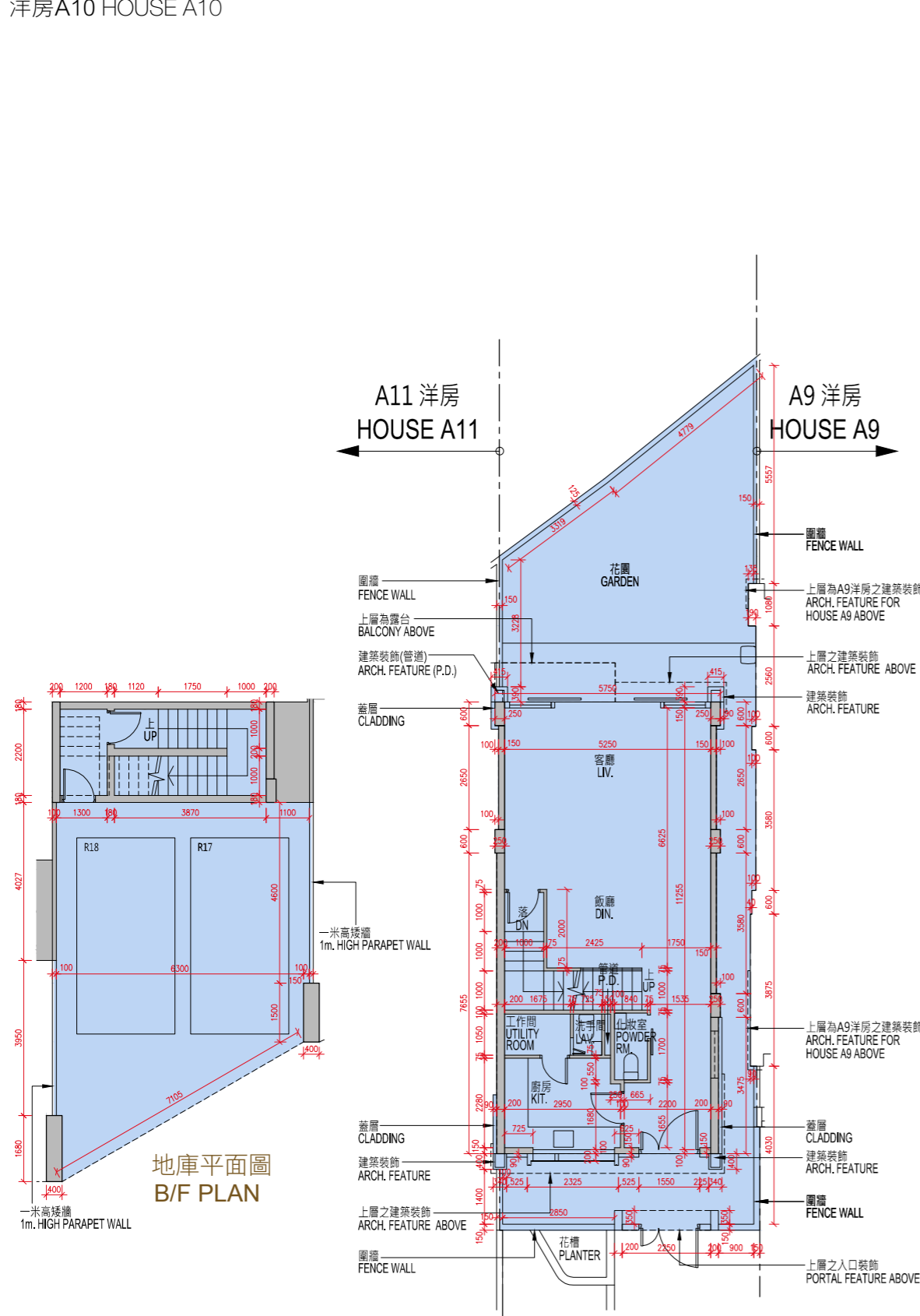

備註：
樓面平面圖之尺規所列數字為以毫米標示之建築結構尺寸。
Note:
The dimensions of the floor plans are all structural dimensions in millimeter.

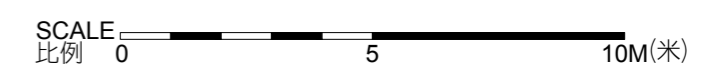



10 期數的住宅物業的樓面平面圖

FLOOR PLANS OF RESIDENTIAL PROPERTIES IN THE PHASE

描述 Description	樓層 Floor				
	地庫 B/F	地下 G/F	1樓 1/F	2樓 2/F	天台 Roof
每個住宅物業的樓板(不包括灰泥)的厚度 (毫米) The thickness of the floor slabs (excluding plaster) of each residential property (mm)	200	150	150 200	150	不適用 Not applicable
每個住宅物業的層與層之間的高度(指該樓層之石屎地台面與上一層石屎地台面之高度距離) (米) The floor-to-floor height (refers to the height between the top surface of the structural slab of a floor and the top surface of the structural slab of its immediate upper floor) of each residential property (m)	3.35 3.95 4.05 4.45	3.70 3.90 4.00	3.40 3.45 3.50 3.60 3.75	3.50 3.55 3.60 3.80	

1. 因住宅物業的較高樓層的結構牆的厚度遞減，較高樓層的內部面積，一般比較低樓層的內部面積稍大。
2. 以上平面圖中顯示之名詞、簡稱及其適用的附註，請參閱本售樓說明書第23頁。

1. The internal areas of the residential properties on the upper floors will generally be slightly larger than those on the lower floors because of the reducing thickness of the structural walls on the upper floors.
2. Please refer to page 23 of this sales brochure for legend of the terms and abbreviations shown on the floor plan above and the explanatory notes that are applicable thereto.



10 期數的住宅物業的樓面平面圖

FLOOR PLANS OF RESIDENTIAL PROPERTIES IN THE PHASE

描述 Description	樓層 Floor				
	地庫 B/F	地下 G/F	1樓 1/F	2樓 2/F	天台 Roof
每個住宅物業的樓板(不包括灰泥)的厚度 (毫米) The thickness of the floor slabs (excluding plaster) of each residential property (mm)	200	150	150 200	150	不適用 Not applicable
每個住宅物業的層與層之間的高度(指該樓層之石屎地台面與上一層石屎地台面之高度距離) (米) The floor-to-floor height (refers to the height between the top surface of the structural slab of a floor and the top surface of the structural slab of its immediate upper floor) of each residential property (m)	3.35	3.70	3.40	3.50	
	3.95	3.90	3.45	3.55	
	4.05	4.00	3.50	3.60	
	4.45		3.60	3.60	
			3.75	3.80	

1. 因住宅物業的較高樓層的結構牆的厚度遞減，較高樓層的內部面積，一般比較低樓層的內部面積稍大。
2. 以上平面圖中顯示之名詞、簡稱及其適用的附註，請參閱本售樓說明書第23頁。

1. The internal areas of the residential properties on the upper floors will generally be slightly larger than those on the lower floors because of the reducing thickness of the structural walls on the upper floors.
2. Please refer to page 23 of this sales brochure for legend of the terms and abbreviations shown on the floor plan above and the explanatory notes that are applicable thereto.



10 期數的住宅物業的樓面平面圖

FLOOR PLANS OF RESIDENTIAL PROPERTIES IN THE PHASE

洋房A12 HOUSE A12

A11 洋房
HOUSE A11

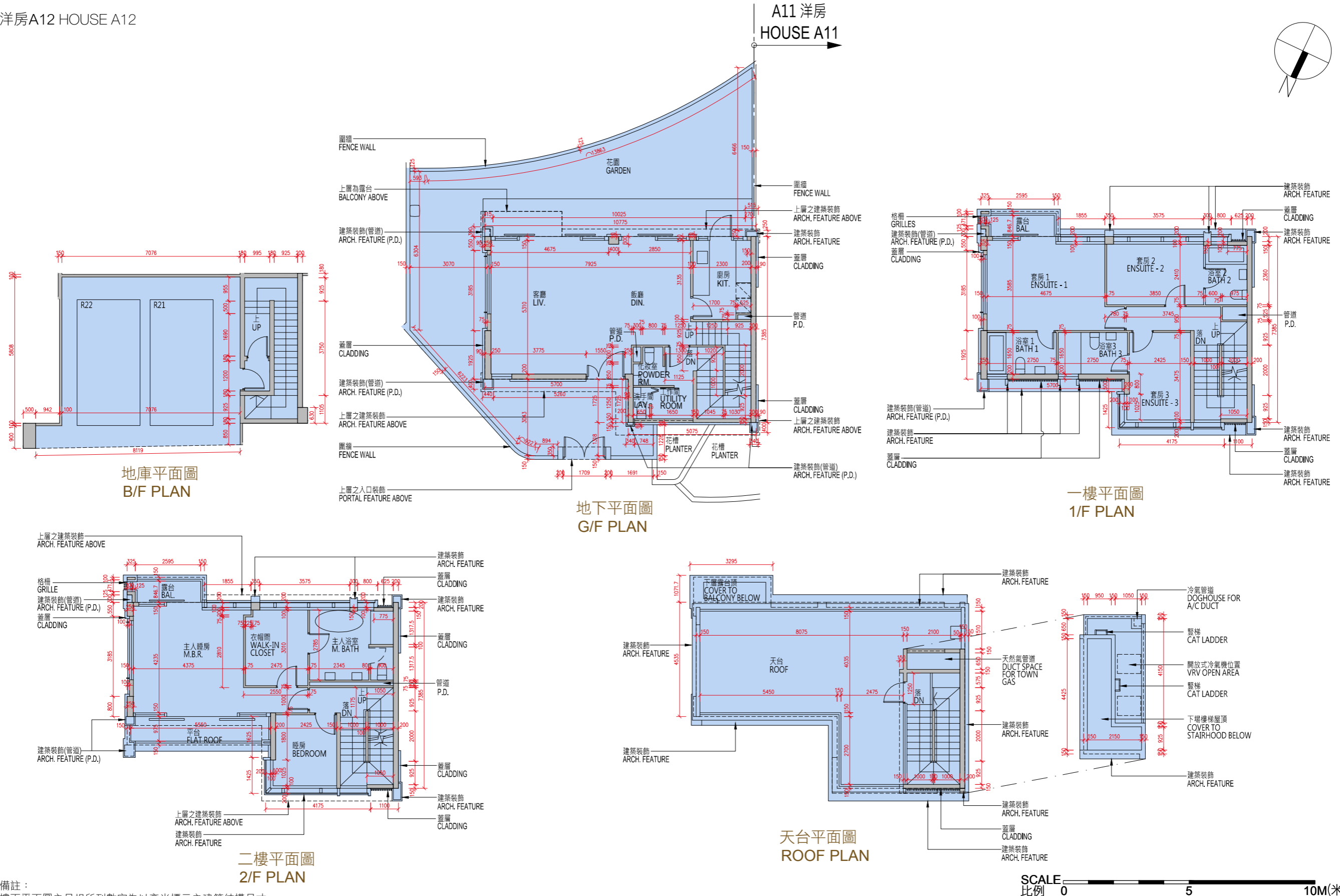
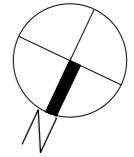

備註：
樓面平面圖之尺規所列數字為以毫米標示之建築結構尺寸。
Note:
The dimensions of the floor plans are all structural dimensions in millimeter.

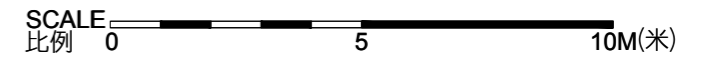



10 期數的住宅物業的樓面平面圖

FLOOR PLANS OF RESIDENTIAL PROPERTIES IN THE PHASE

描述 Description	樓層 Floor				
	地庫 B/F	地下 G/F	1樓 1/F	2樓 2/F	天台 Roof
每個住宅物業的樓板(不包括灰泥)的厚度 (毫米) The thickness of the floor slabs (excluding plaster) of each residential property (mm)	200	150	150	150 200	不適用 Not applicable
每個住宅物業的層與層之間的高度(指該樓層之石屎地台面與上一層石屎地台面之高度距離) (米) The floor-to-floor height (refers to the height between the top surface of the structural slab of a floor and the top surface of the structural slab of its immediate upper floor) of each residential property (m)	3.35 4.05 4.45	3.70 3.95 4.00	3.20 3.25 3.30 3.45 3.50 3.55 3.80	3.50 3.55 3.80	

1. 因住宅物業的較高樓層的結構牆的厚度遞減，較高樓層的內部面積，一般比較低樓層的內部面積稍大。
2. 以上平面圖中顯示之名詞、簡稱及其適用的附註，請參閱本售樓說明書第23頁。

1. The internal areas of the residential properties on the upper floors will generally be slightly larger than those on the lower floors because of the reducing thickness of the structural walls on the upper floors.
2. Please refer to page 23 of this sales brochure for legend of the terms and abbreviations shown on the floor plan above and the explanatory notes that are applicable thereto.



10 期數的住宅物業的樓面平面圖

FLOOR PLANS OF RESIDENTIAL PROPERTIES IN THE PHASE

洋房B1 HOUSE B1

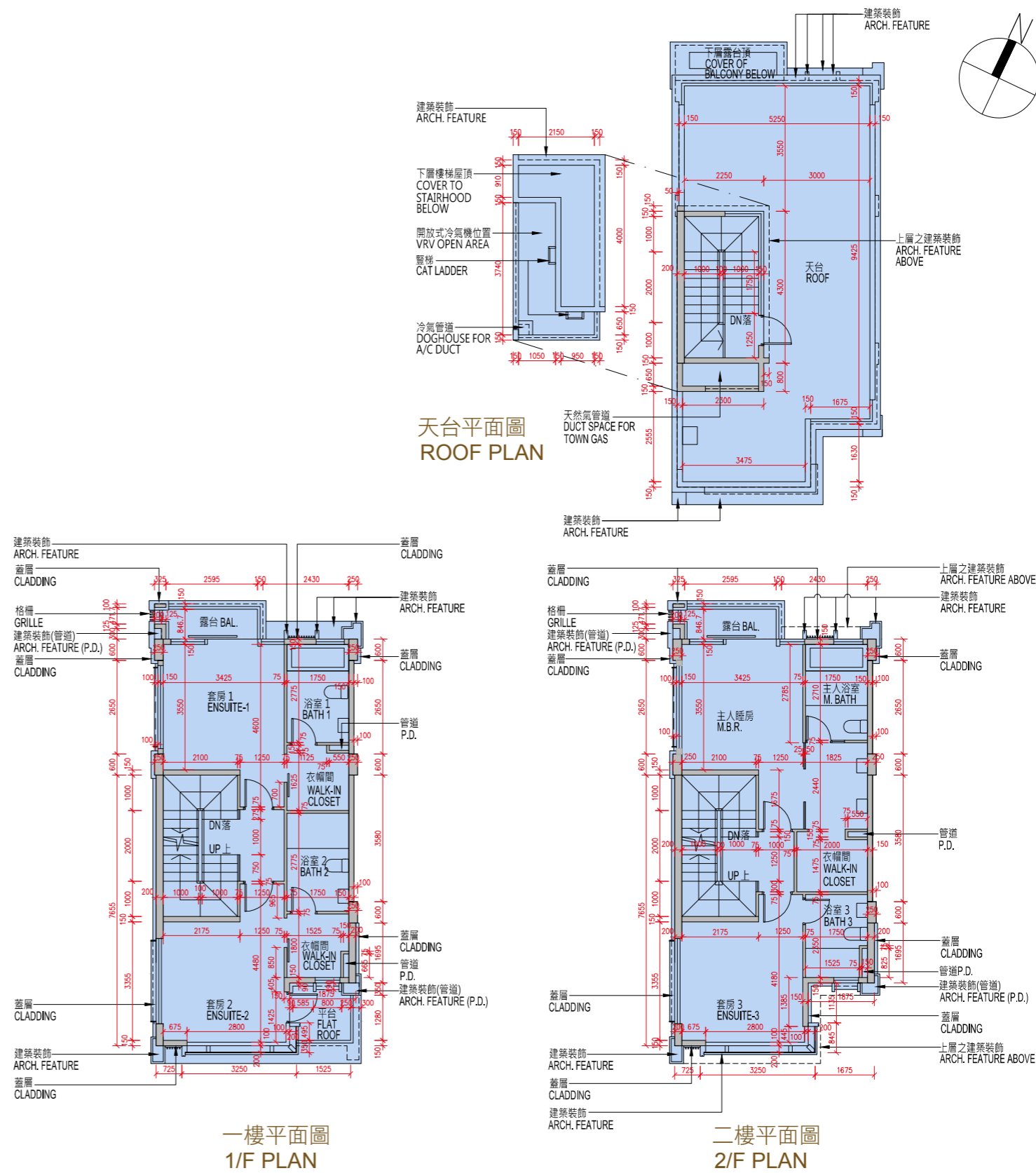
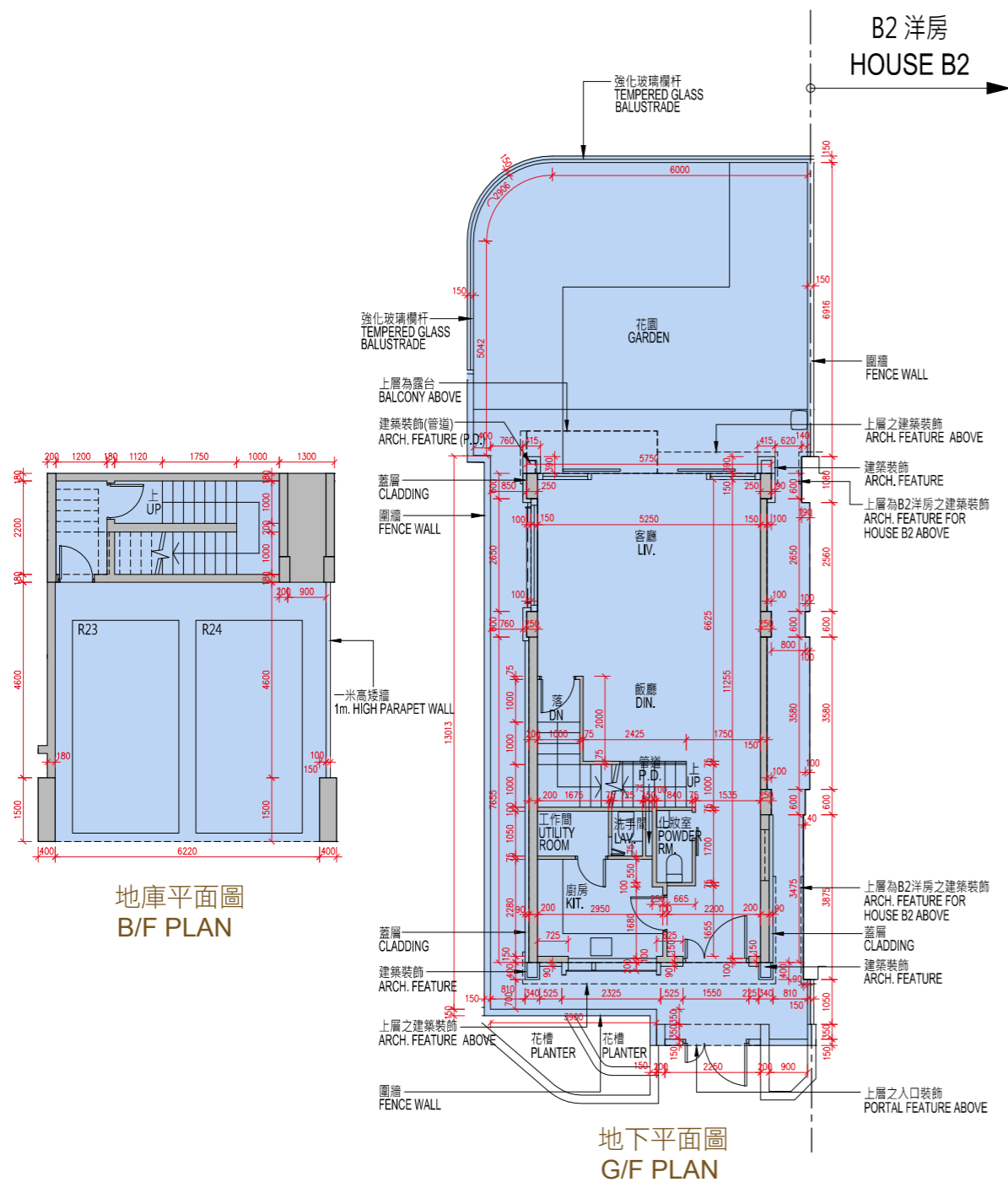

備註：
樓面平面圖之尺規所列數字為以毫米標示之建築結構尺寸。
Note:
The dimensions of the floor plans are all structural dimensions in millimeter.

SCALE 比例 0 5 10M(米)



10 期數的住宅物業的樓面平面圖

FLOOR PLANS OF RESIDENTIAL PROPERTIES IN THE PHASE

描述 Description	樓層 Floor				
	地庫 B/F	地下 G/F	1樓 1/F	2樓 2/F	天台 Roof
每個住宅物業的樓板(不包括灰泥)的厚度 (毫米) The thickness of the floor slabs (excluding plaster) of each residential property (mm)	200	150	150 200	150	
每個住宅物業的層與層之間的高度(指該樓層之石屎地台面與上一層石屎地台面之高度距離) (米) The floor-to-floor height (refers to the height between the top surface of the structural slab of a floor and the top surface of the structural slab of its immediate upper floor) of each residential property (m)	3.35 3.95 4.05 4.45	3.70 3.90 4.00	3.40 3.45 3.50 3.60 3.75	3.50 3.55 3.60 3.80	不適用 Not applicable

1. 因住宅物業的較高樓層的結構牆的厚度遞減，較高樓層的內部面積，一般比較低樓層的內部面積稍大。
2. 以上平面圖中顯示之名詞、簡稱及其適用的附註，請參閱本售樓說明書第23頁。

1. The internal areas of the residential properties on the upper floors will generally be slightly larger than those on the lower floors because of the reducing thickness of the structural walls on the upper floors.
2. Please refer to page 23 of this sales brochure for legend of the terms and abbreviations shown on the floor plan above and the explanatory notes that are applicable thereto.



10 期數的住宅物業的樓面平面圖

FLOOR PLANS OF RESIDENTIAL PROPERTIES IN THE PHASE

洋房B2 HOUSE B2

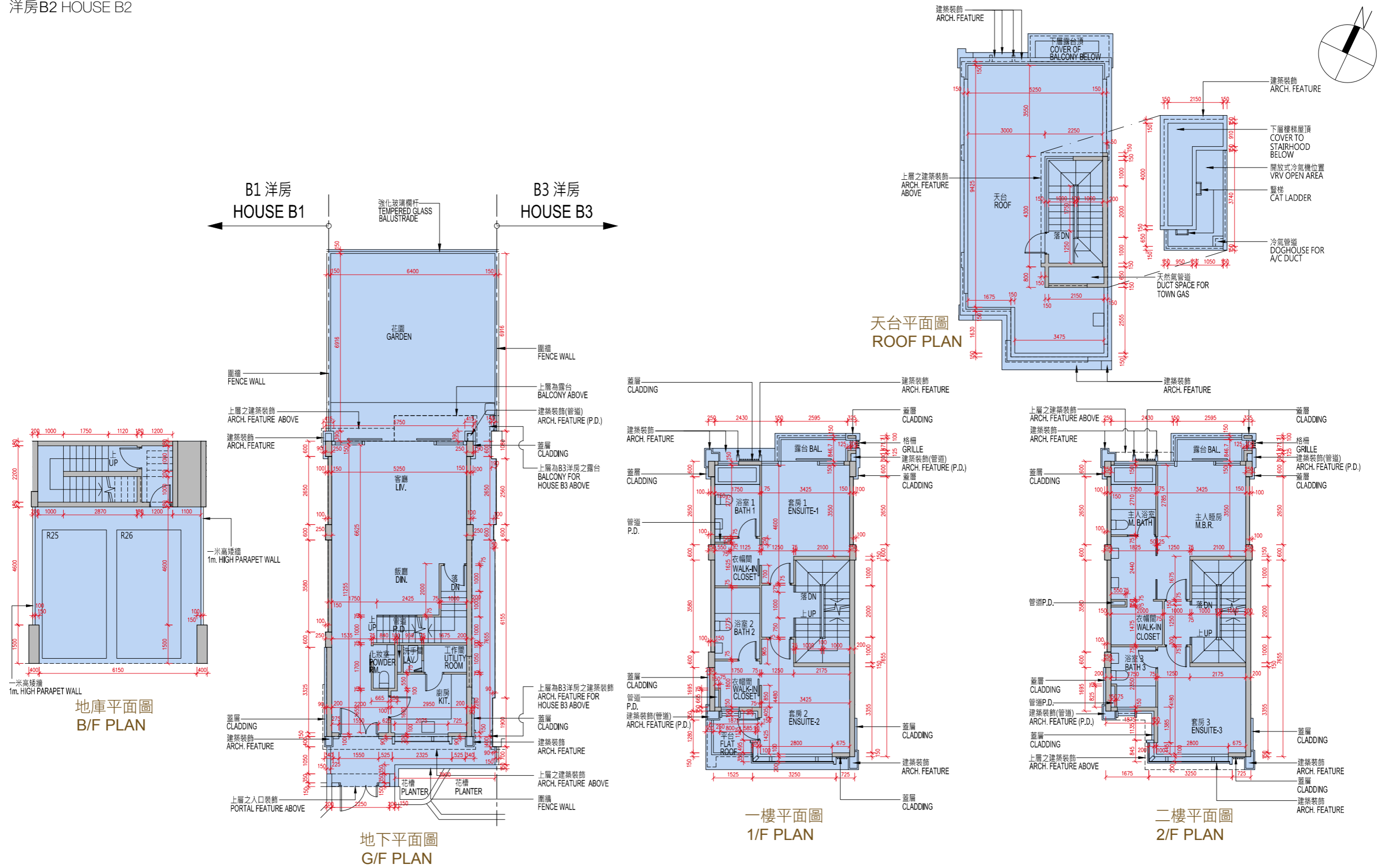

備註：
樓面平面圖之尺規所列數字為以毫米標示之建築結構尺寸。
Note:
The dimensions of the floor plans are all structural dimensions in millimeter.

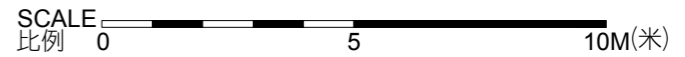



10 期數的住宅物業的樓面平面圖

FLOOR PLANS OF RESIDENTIAL PROPERTIES IN THE PHASE

描述 Description	樓層 Floor				
	地庫 B/F	地下 G/F	1樓 1/F	2樓 2/F	天台 Roof
每個住宅物業的樓板(不包括灰泥)的厚度 (毫米) The thickness of the floor slabs (excluding plaster) of each residential property (mm)	200	150	150 200	150	不適用 Not applicable
每個住宅物業的層與層之間的高度(指該樓層之石屎地台面與上一層石屎地台面之高度距離) (米) The floor-to-floor height (refers to the height between the top surface of the structural slab of a floor and the top surface of the structural slab of its immediate upper floor) of each residential property (m)	3.35	3.70	3.40 3.45 3.50	3.50 3.55 3.60	
	4.05	4.00	3.60	3.60	
	4.45		3.75	3.80	

1. 因住宅物業的較高樓層的結構牆的厚度遞減，較高樓層的內部面積，一般比較低樓層的內部面積稍大。
2. 以上平面圖中顯示之名詞、簡稱及其適用的附註，請參閱本售樓說明書第23頁。

1. The internal areas of the residential properties on the upper floors will generally be slightly larger than those on the lower floors because of the reducing thickness of the structural walls on the upper floors.
2. Please refer to page 23 of this sales brochure for legend of the terms and abbreviations shown on the floor plan above and the explanatory notes that are applicable thereto.



10 期數的住宅物業的樓面平面圖

FLOOR PLANS OF RESIDENTIAL PROPERTIES IN THE PHASE

洋房B3 HOUSE B3

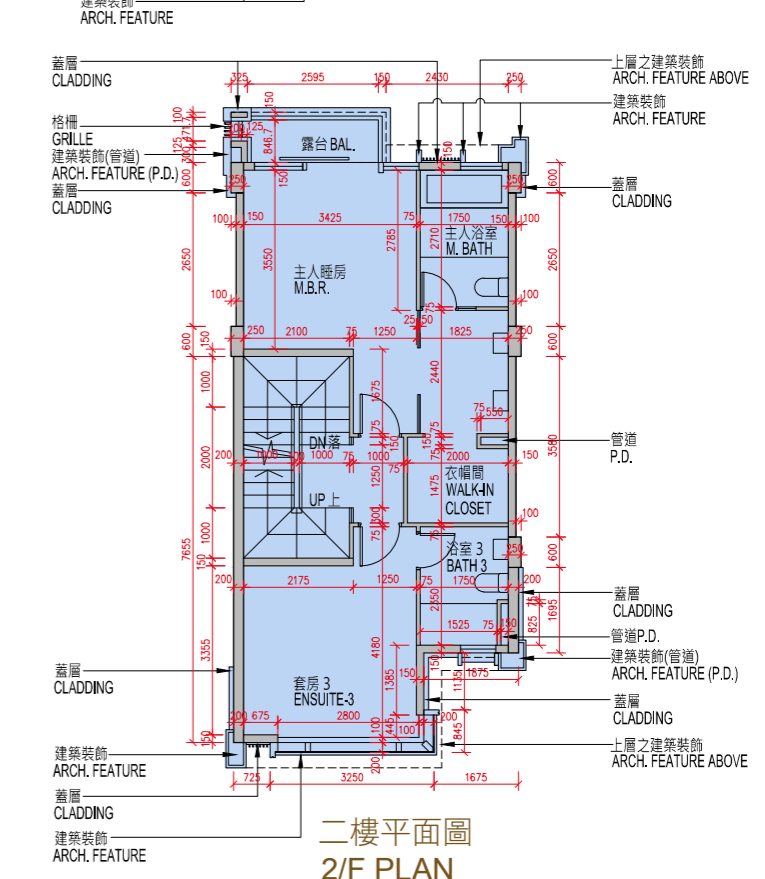
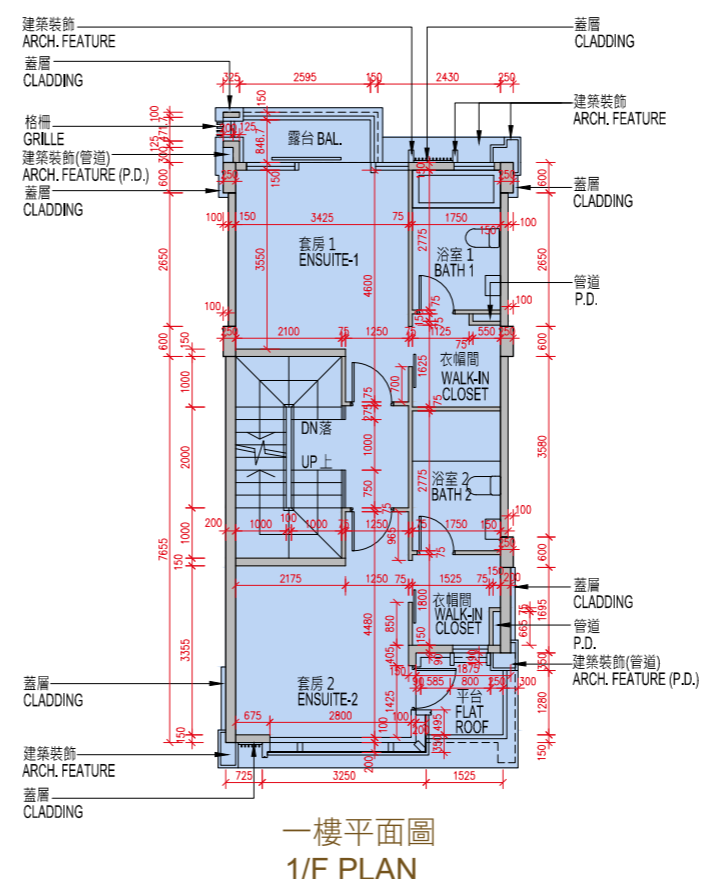
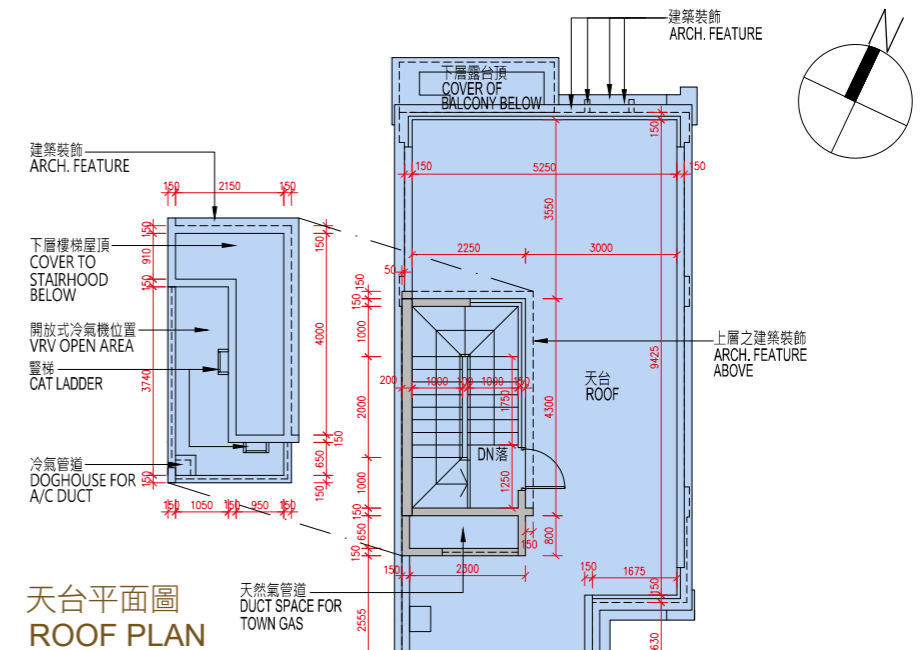
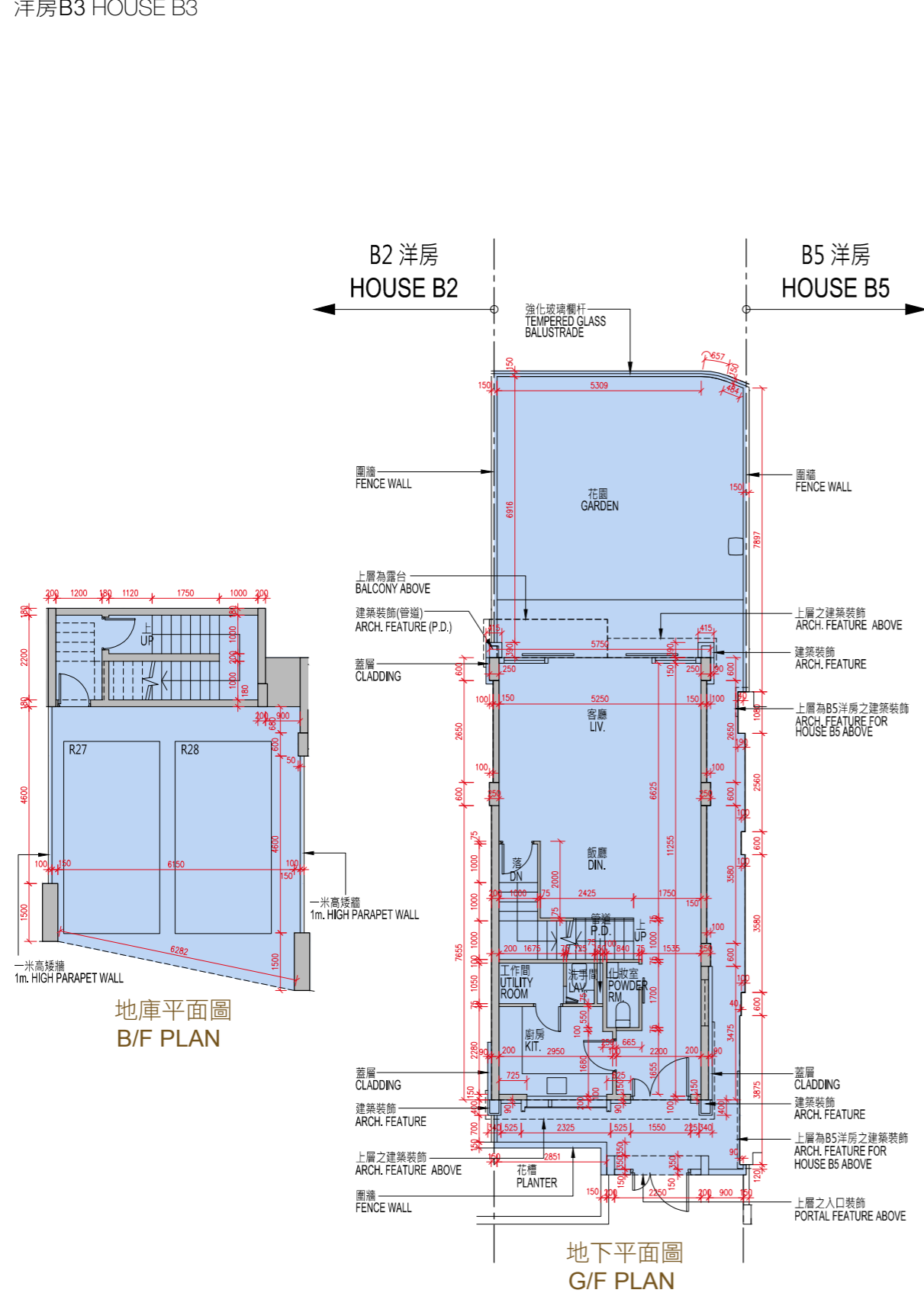

備註：
樓面平面圖之尺規所列數字為以毫米標示之建築結構尺寸。
Note:
The dimensions of the floor plans are all structural dimensions in millimeter.

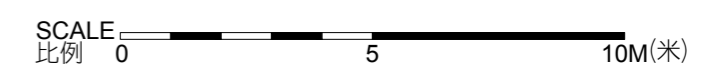



10 期數的住宅物業的樓面平面圖

FLOOR PLANS OF RESIDENTIAL PROPERTIES IN THE PHASE

描述 Description	樓層 Floor				
	地庫 B/F	地下 G/F	1樓 1/F	2樓 2/F	天台 Roof
每個住宅物業的樓板(不包括灰泥)的厚度 (毫米) The thickness of the floor slabs (excluding plaster) of each residential property (mm)	200	150	150 200	150	不適用 Not applicable
每個住宅物業的層與層之間的高度(指該樓層之石屎地台面與上一層石屎地台面之高度距離) (米) The floor-to-floor height (refers to the height between the top surface of the structural slab of a floor and the top surface of the structural slab of its immediate upper floor) of each residential property (m)	3.35 3.95 4.05 4.45	3.70 3.90 4.00	3.40 3.45 3.50 3.60 3.75	3.50 3.55 3.60 3.80	

1. 因住宅物業的較高樓層的結構牆的厚度遞減，較高樓層的內部面積，一般比較低樓層的內部面積稍大。
2. 以上平面圖中顯示之名詞、簡稱及其適用的附註，請參閱本售樓說明書第23頁。

1. The internal areas of the residential properties on the upper floors will generally be slightly larger than those on the lower floors because of the reducing thickness of the structural walls on the upper floors.
2. Please refer to page 23 of this sales brochure for legend of the terms and abbreviations shown on the floor plan above and the explanatory notes that are applicable thereto.



10 期數的住宅物業的樓面平面圖

FLOOR PLANS OF RESIDENTIAL PROPERTIES IN THE PHASE

洋房B5 HOUSE B5

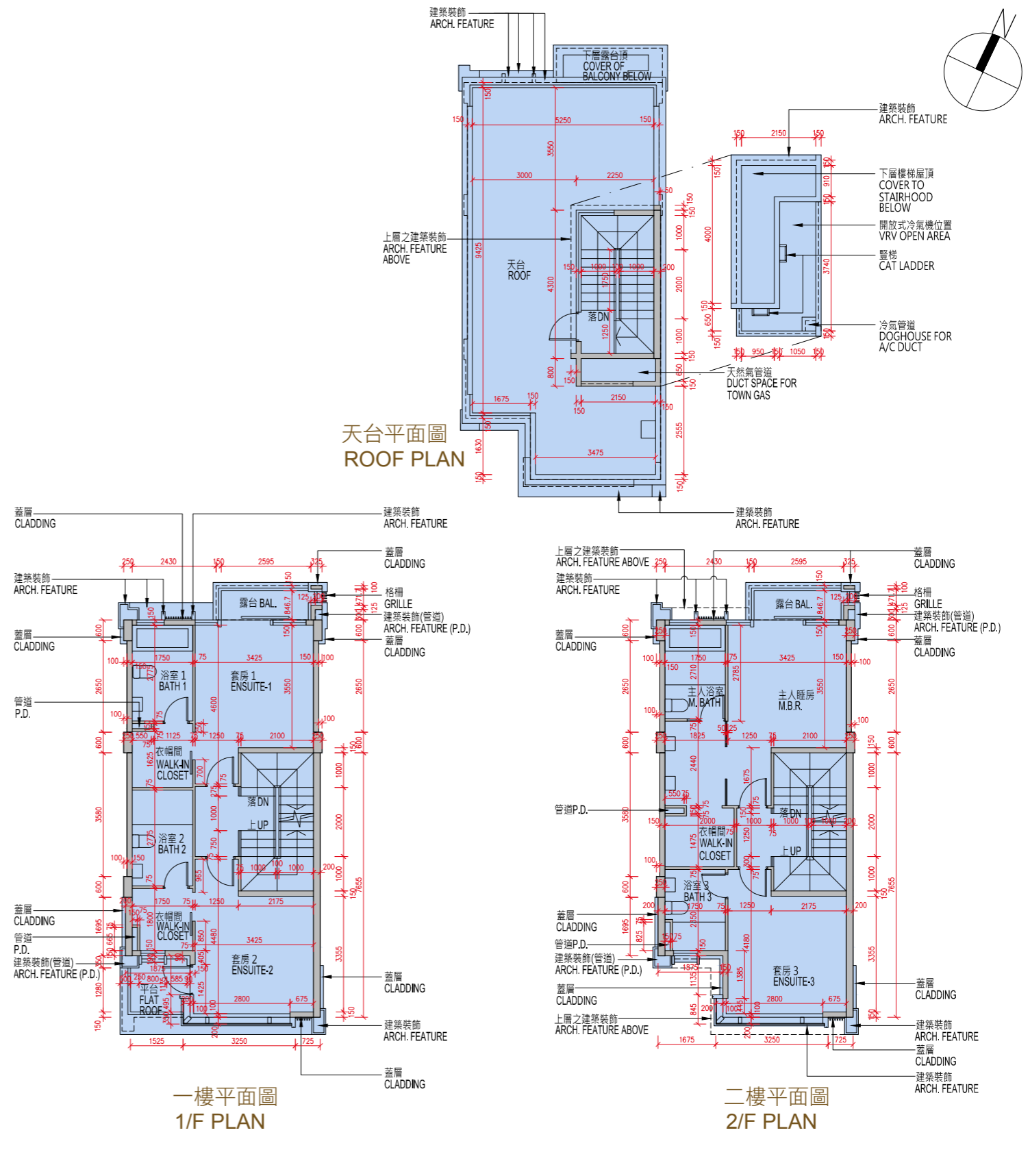
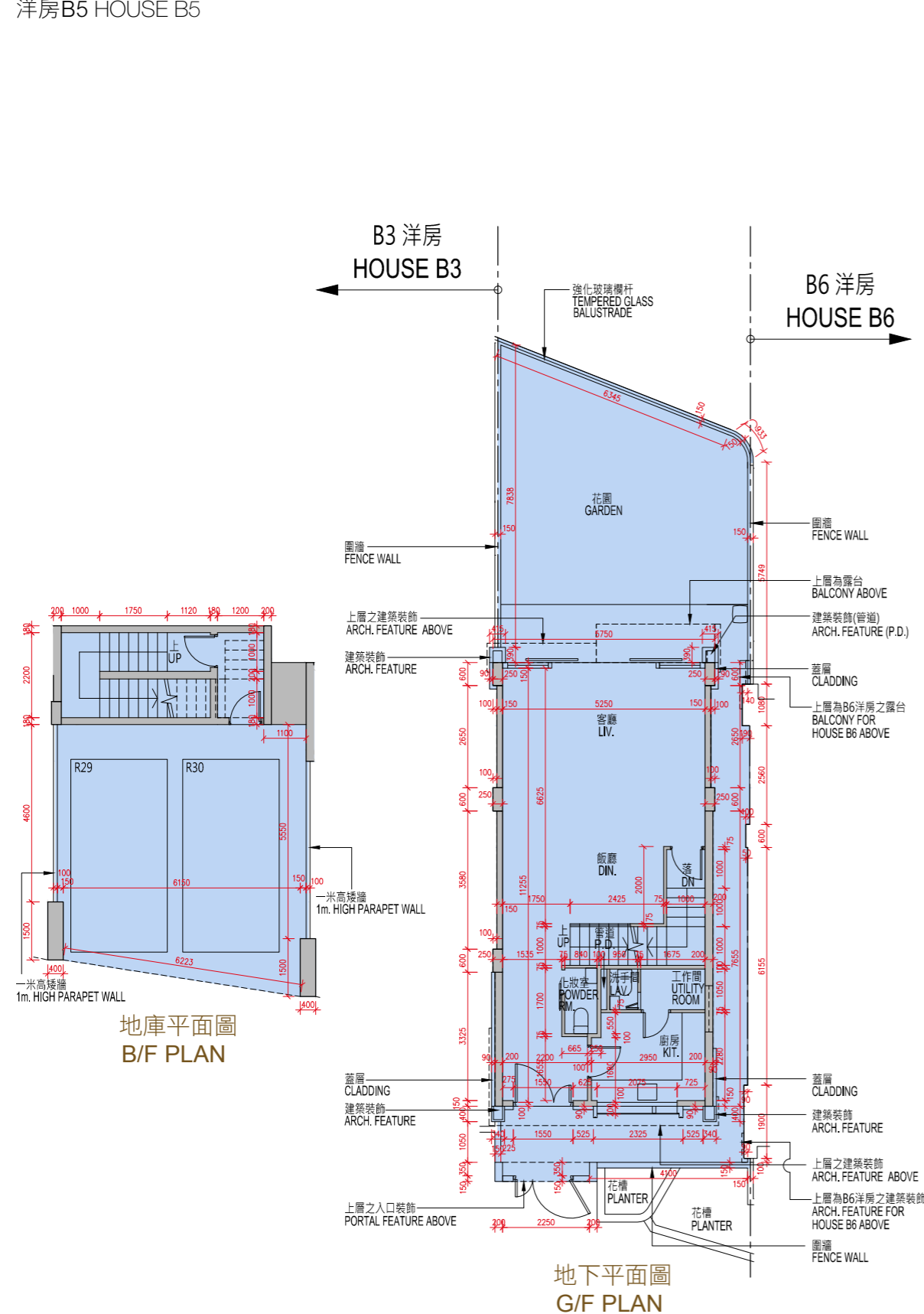

備註：
樓面平面圖之尺規所列數字為以毫米標示之建築結構尺寸。
Note:
The dimensions of the floor plans are all structural dimensions in millimeter.

SCALE
比例 0 5 10M(米)



10 期數的住宅物業的樓面平面圖

FLOOR PLANS OF RESIDENTIAL PROPERTIES IN THE PHASE

描述 Description	樓層 Floor				
	地庫 B/F	地下 G/F	1樓 1/F	2樓 2/F	天台 Roof
每個住宅物業的樓板(不包括灰泥)的厚度 (毫米) The thickness of the floor slabs (excluding plaster) of each residential property (mm)	200	150	150 200	150	
每個住宅物業的層與層之間的高度(指該樓層之石屎地台面與上一層石屎地台面之高度距離) (米) The floor-to-floor height (refers to the height between the top surface of the structural slab of a floor and the top surface of the structural slab of its immediate upper floor) of each residential property (m)	3.35 3.95 4.05 4.45	3.70 3.90 4.00	3.40 3.45 3.50 3.60 3.75	3.50 3.55 3.60 3.80	不適用 Not applicable

1. 因住宅物業的較高樓層的結構牆的厚度遞減，較高樓層的內部面積，一般比較低樓層的內部面積稍大。
2. 以上平面圖中顯示之名詞、簡稱及其適用的附註，請參閱本售樓說明書第23頁。

1. The internal areas of the residential properties on the upper floors will generally be slightly larger than those on the lower floors because of the reducing thickness of the structural walls on the upper floors.
2. Please refer to page 23 of this sales brochure for legend of the terms and abbreviations shown on the floor plan above and the explanatory notes that are applicable thereto.



10 期數的住宅物業的樓面平面圖

FLOOR PLANS OF RESIDENTIAL PROPERTIES IN THE PHASE

描述 Description	樓層 Floor				
	地庫 B/F	地下 G/F	1樓 1/F	2樓 2/F	天台 Roof
每個住宅物業的樓板(不包括灰泥)的厚度 (毫米) The thickness of the floor slabs (excluding plaster) of each residential property (mm)	200	150	150 200	150	
每個住宅物業的層與層之間的高度(指該樓層之石屎地台面與上一層石屎地台面之高度距離) (米) The floor-to-floor height (refers to the height between the top surface of the structural slab of a floor and the top surface of the structural slab of its immediate upper floor) of each residential property (m)	3.35 3.95 4.05 4.45	3.70 3.90 4.00	3.40 3.45 3.50 3.60 3.75	3.50 3.55 3.60 3.80	不適用 Not applicable

1. 因住宅物業的較高樓層的結構牆的厚度遞減，較高樓層的內部面積，一般比較低樓層的內部面積稍大。
2. 以上平面圖中顯示之名詞、簡稱及其適用的附註，請參閱本售樓說明書第23頁。

1. The internal areas of the residential properties on the upper floors will generally be slightly larger than those on the lower floors because of the reducing thickness of the structural walls on the upper floors.
2. Please refer to page 23 of this sales brochure for legend of the terms and abbreviations shown on the floor plan above and the explanatory notes that are applicable thereto.



10 期數的住宅物業的樓面平面圖

FLOOR PLANS OF RESIDENTIAL PROPERTIES IN THE PHASE

洋房B7 HOUSE B7

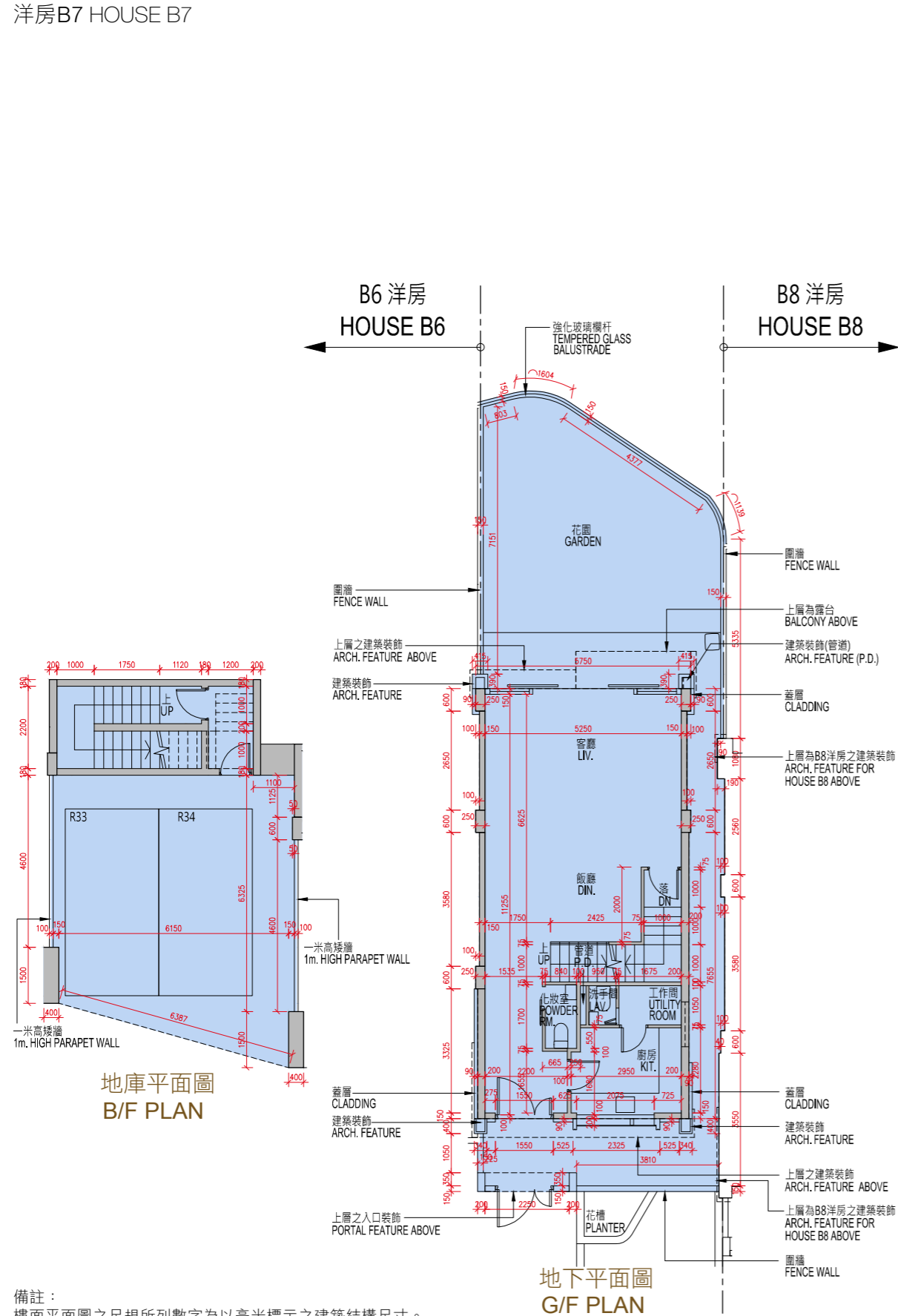

地庫平面圖 B/F PLAN

地下平面圖 G/F PLAN

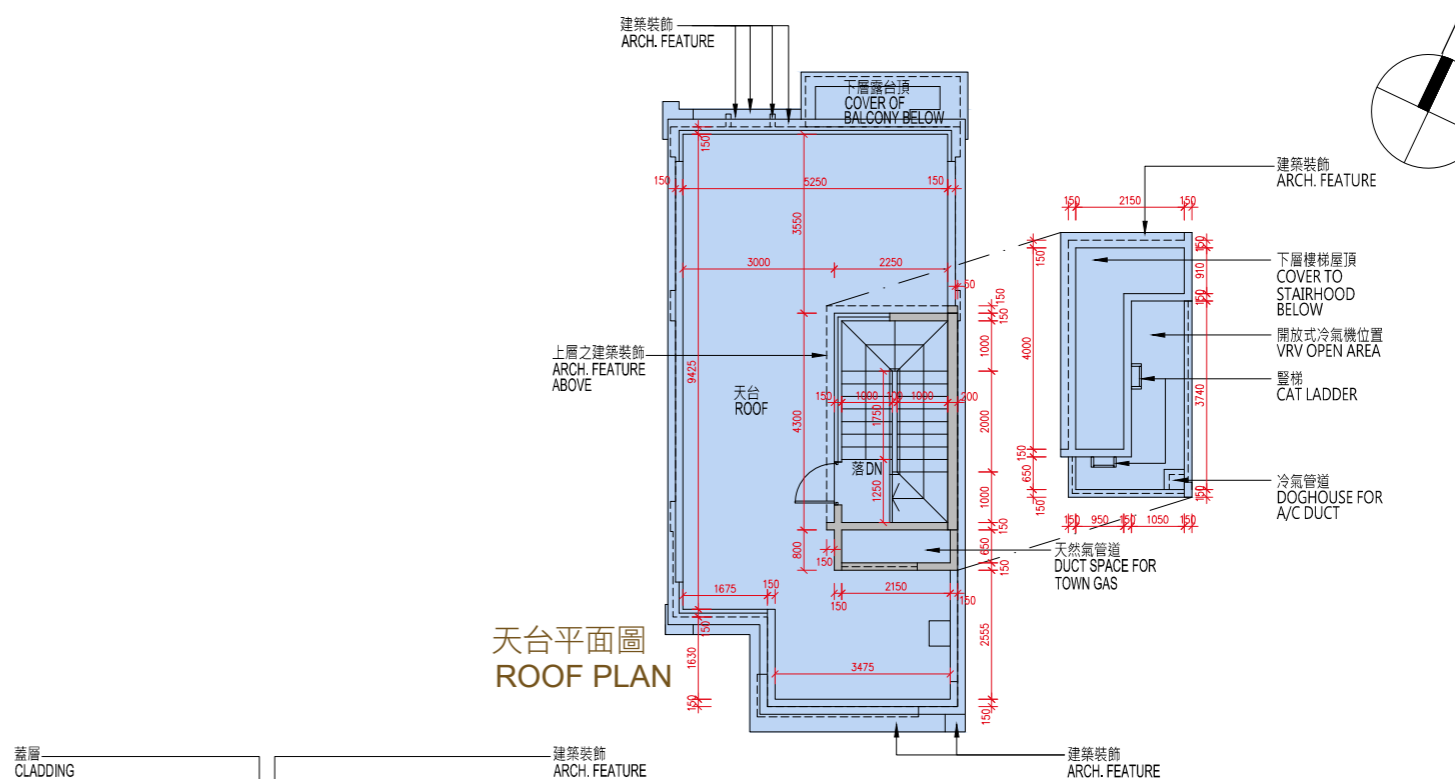

天台平面圖 ROOF PLAN

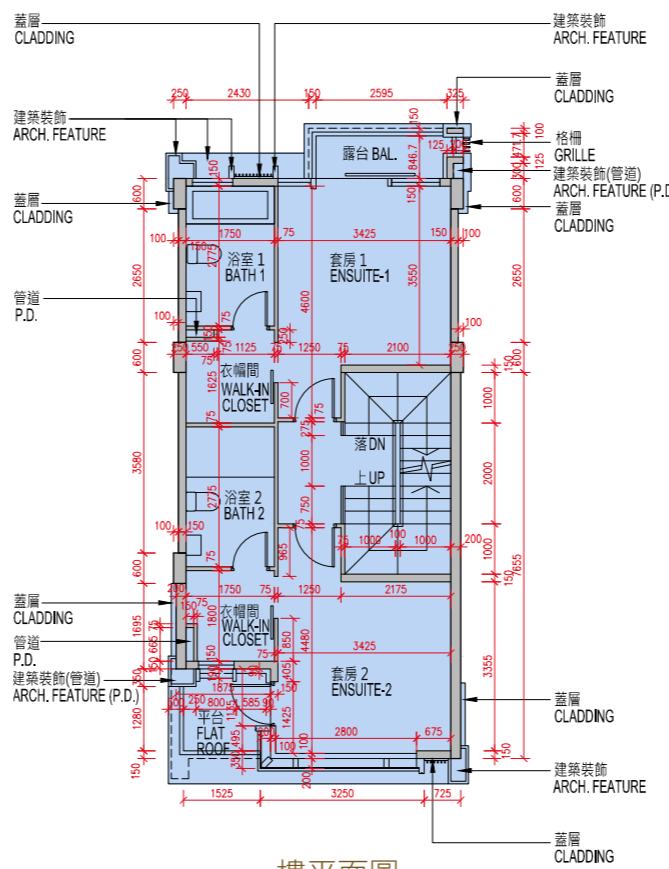

一樓平面圖 1/F PLAN

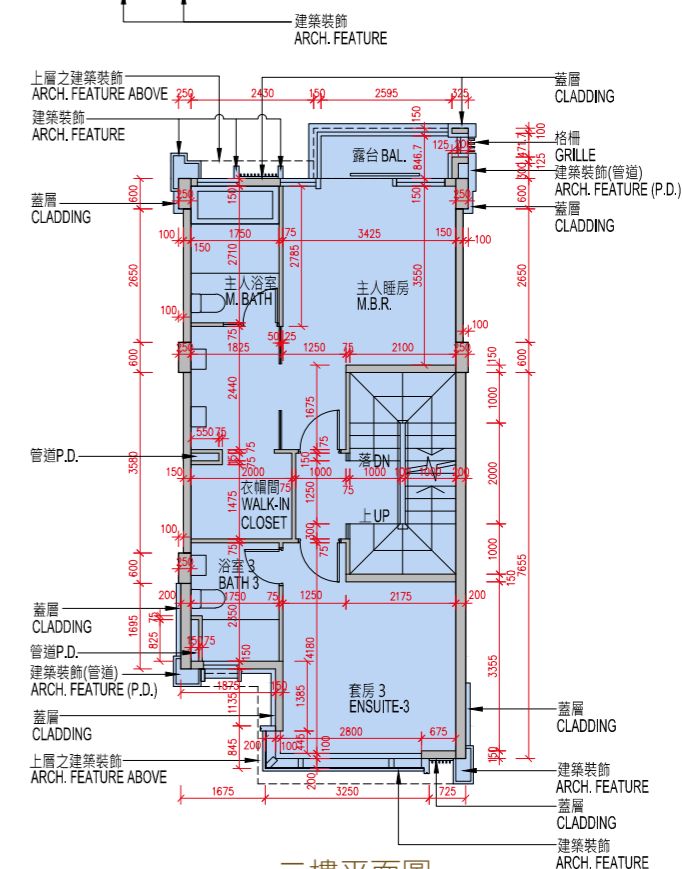

二樓平面圖 2/F PLAN

備註：
樓面平面圖之尺規所列數字為以毫米標示之建築結構尺寸。
Note:
The dimensions of the floor plans are all structural dimensions in millimeter.

SCALE 比例 0 5 10M(米)



10 期數的住宅物業的樓面平面圖

FLOOR PLANS OF RESIDENTIAL PROPERTIES IN THE PHASE

描述 Description	樓層 Floor				
	地庫 B/F	地下 G/F	1樓 1/F	2樓 2/F	天台 Roof
每個住宅物業的樓板(不包括灰泥)的厚度 (毫米) The thickness of the floor slabs (excluding plaster) of each residential property (mm)	200	150	150 200	150	
每個住宅物業的層與層之間的高度(指該樓層之石屎地台面與上一層石屎地台面之高度距離) (米) The floor-to-floor height (refers to the height between the top surface of the structural slab of a floor and the top surface of the structural slab of its immediate upper floor) of each residential property (m)	3.35 3.95 4.05 4.45	3.70 3.90 4.00	3.40 3.45 3.50 3.60 3.75	3.50 3.55 3.60 3.80	不適用 Not applicable

1. 因住宅物業的較高樓層的結構牆的厚度遞減，較高樓層的內部面積，一般比較低樓層的內部面積稍大。
2. 以上平面圖中顯示之名詞、簡稱及其適用的附註，請參閱本售樓說明書第23頁。

1. The internal areas of the residential properties on the upper floors will generally be slightly larger than those on the lower floors because of the reducing thickness of the structural walls on the upper floors.
2. Please refer to page 23 of this sales brochure for legend of the terms and abbreviations shown on the floor plan above and the explanatory notes that are applicable thereto.



10 期數的住宅物業的樓面平面圖

FLOOR PLANS OF RESIDENTIAL PROPERTIES IN THE PHASE

洋房B8 HOUSE B8

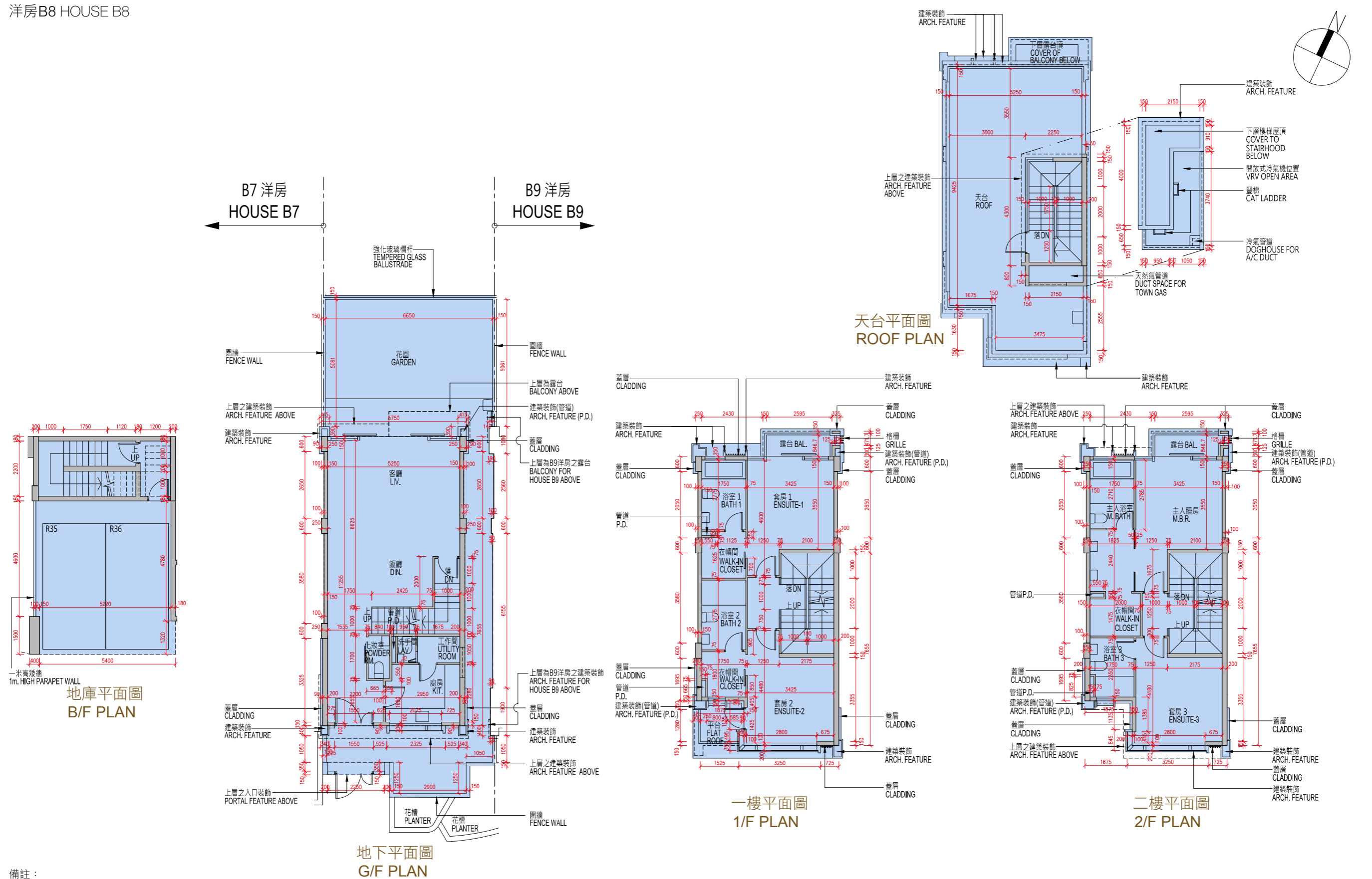

備註：
樓面平面圖之尺規所列數字為以毫米標示之建築結構尺寸。
Note:
The dimensions of the floor plans are all structural dimensions in millimeter.

SCALE
比例 0 5 10M(米)



10 期數的住宅物業的樓面平面圖

FLOOR PLANS OF RESIDENTIAL PROPERTIES IN THE PHASE

描述 Description	樓層 Floor				
	地庫 B/F	地下 G/F	1樓 1/F	2樓 2/F	天台 Roof
每個住宅物業的樓板(不包括灰泥)的厚度 (毫米) The thickness of the floor slabs (excluding plaster) of each residential property (mm)	200	150	150 200	150	不適用 Not applicable
每個住宅物業的層與層之間的高度(指該樓層之石屎地台面與上一層石屎地台面之高度距離) (米) The floor-to-floor height (refers to the height between the top surface of the structural slab of a floor and the top surface of the structural slab of its immediate upper floor) of each residential property (m)	3.95	3.70	3.40	3.50	
	4.05	3.90	3.45	3.55	
	4.45	4.00	3.50	3.60	
			3.60	3.80	
			3.75		

1. 因住宅物業的較高樓層的結構牆的厚度遞減，較高樓層的內部面積，一般比較低樓層的內部面積稍大。
2. 以上平面圖中顯示之名詞、簡稱及其適用的附註，請參閱本售樓說明書第23頁。

1. The internal areas of the residential properties on the upper floors will generally be slightly larger than those on the lower floors because of the reducing thickness of the structural walls on the upper floors.
2. Please refer to page 23 of this sales brochure for legend of the terms and abbreviations shown on the floor plan above and the explanatory notes that are applicable thereto.



10 期數的住宅物業的樓面平面圖

FLOOR PLANS OF RESIDENTIAL PROPERTIES IN THE PHASE

洋房B9 HOUSE B9

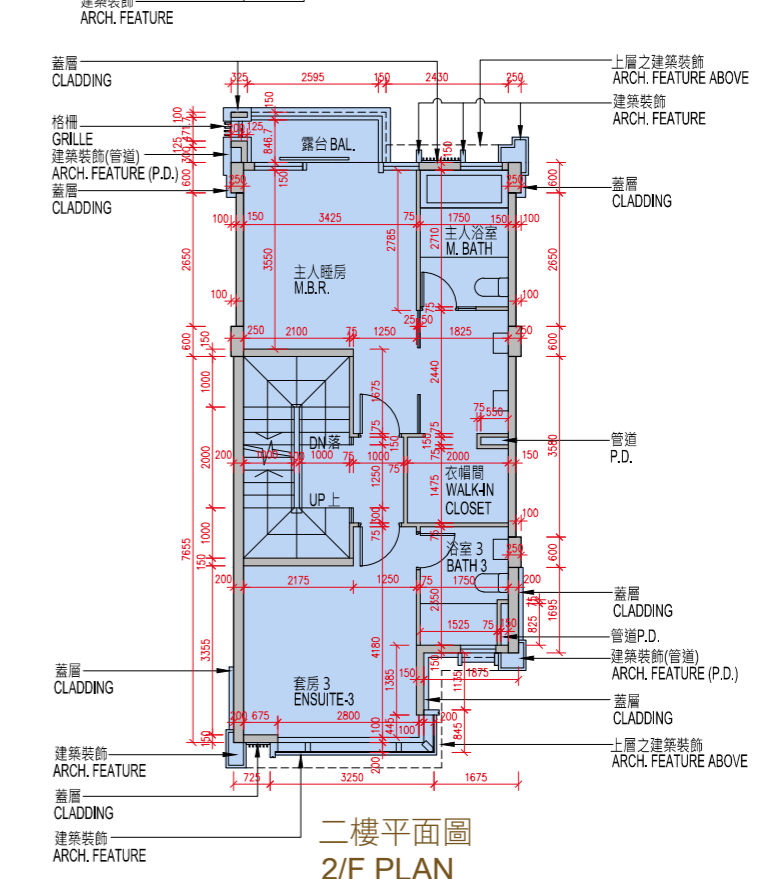
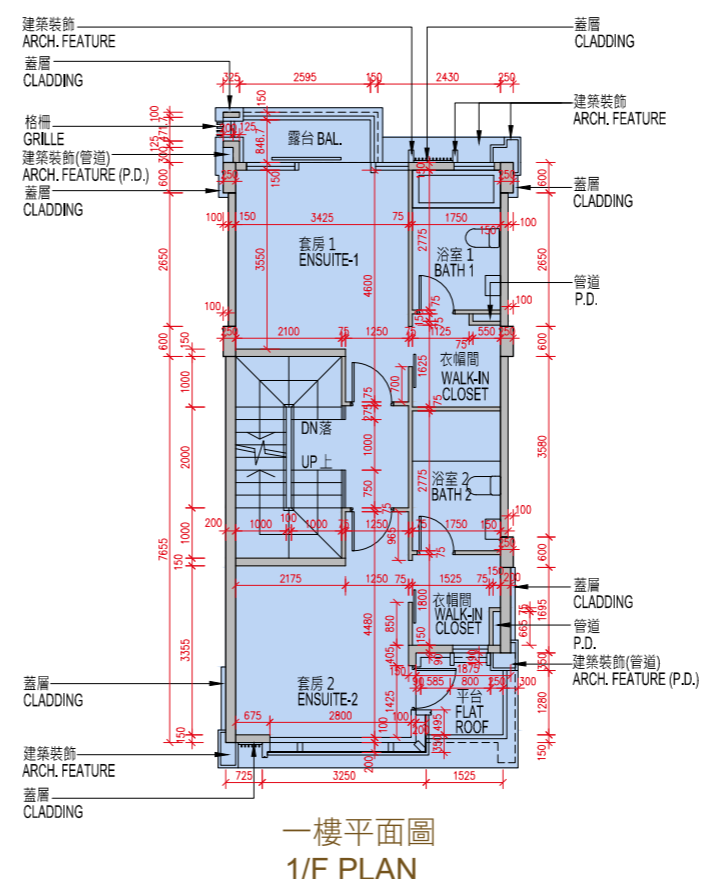
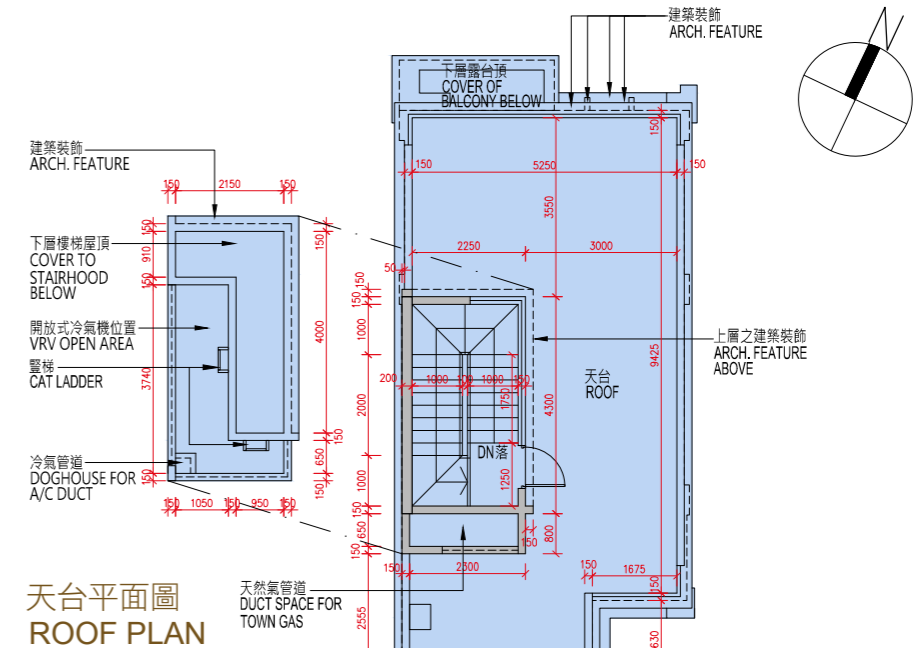
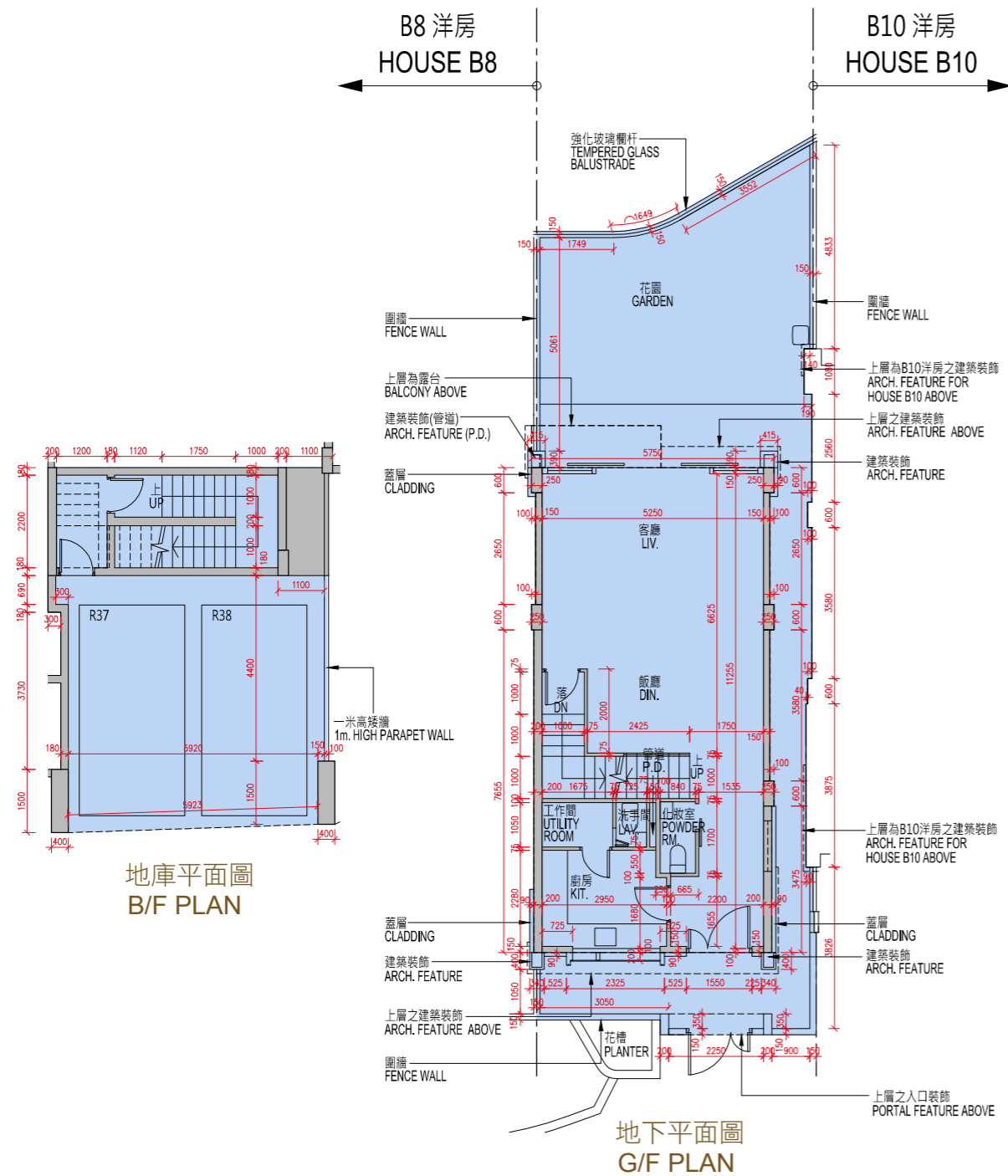

備註：
樓面平面圖之尺規所列數字為以毫米標示之建築結構尺寸。
Note:
The dimensions of the floor plans are all structural dimensions in millimeter.

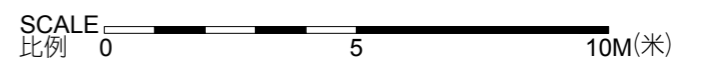



10 期數的住宅物業的樓面平面圖

FLOOR PLANS OF RESIDENTIAL PROPERTIES IN THE PHASE

描述 Description	樓層 Floor				
	地庫 B/F	地下 G/F	1樓 1/F	2樓 2/F	天台 Roof
每個住宅物業的樓板(不包括灰泥)的厚度 (毫米) The thickness of the floor slabs (excluding plaster) of each residential property (mm)	200	150	150 200	150	不適用 Not applicable
每個住宅物業的層與層之間的高度(指該樓層之石屎地台面與上一層石屎地台面之高度距離) (米) The floor-to-floor height (refers to the height between the top surface of the structural slab of a floor and the top surface of the structural slab of its immediate upper floor) of each residential property (m)	3.55	3.70	3.40	3.50	
	3.95	3.90	3.45	3.55	
	4.05	4.00	3.50	3.60	
	4.45		3.60	3.60	
			3.75	3.80	

1. 因住宅物業的較高樓層的結構牆的厚度遞減，較高樓層的內部面積，一般比較低樓層的內部面積稍大。
2. 以上平面圖中顯示之名詞、簡稱及其適用的附註，請參閱本售樓說明書第23頁。

1. The internal areas of the residential properties on the upper floors will generally be slightly larger than those on the lower floors because of the reducing thickness of the structural walls on the upper floors.
2. Please refer to page 23 of this sales brochure for legend of the terms and abbreviations shown on the floor plan above and the explanatory notes that are applicable thereto.



10 期數的住宅物業的樓面平面圖

FLOOR PLANS OF RESIDENTIAL PROPERTIES IN THE PHASE

洋房B10 HOUSE B10

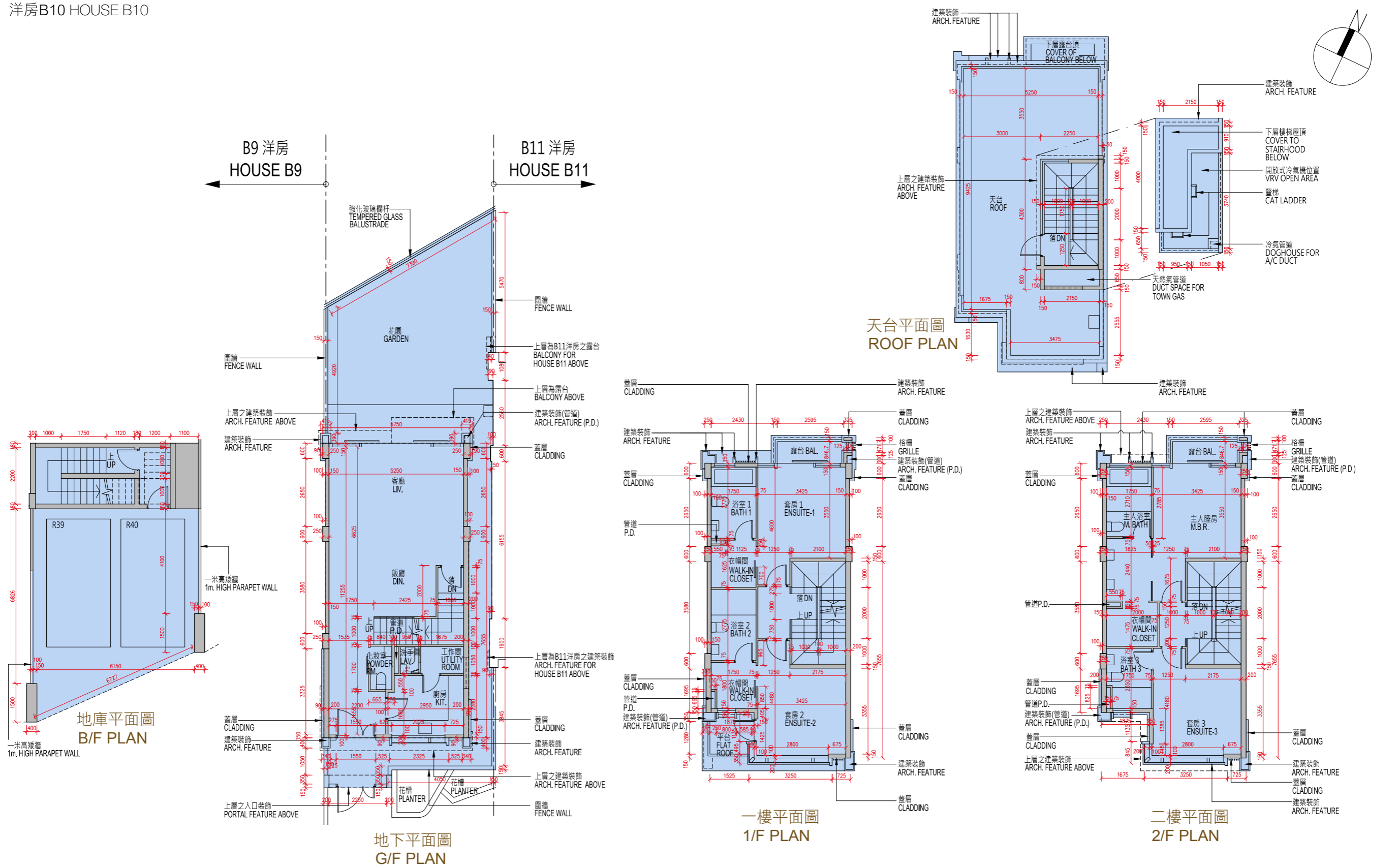

備註：
 樓面平面圖之尺規所列數字為以毫米標示之建築結構尺寸。
 Note:
 The dimensions of the floor plans are all structural dimensions in millimeter.



10 期數的住宅物業的樓面平面圖

FLOOR PLANS OF RESIDENTIAL PROPERTIES IN THE PHASE

描述 Description	樓層 Floor				
	地庫 B/F	地下 G/F	1樓 1/F	2樓 2/F	天台 Roof
每個住宅物業的樓板(不包括灰泥)的厚度 (毫米) The thickness of the floor slabs (excluding plaster) of each residential property (mm)	200	150	150 200	150	不適用 Not applicable
每個住宅物業的層與層之間的高度(指該樓層之石屎地台面與上一層石屎地台面之高度距離) (米) The floor-to-floor height (refers to the height between the top surface of the structural slab of a floor and the top surface of the structural slab of its immediate upper floor) of each residential property (m)	3.35	3.70	3.40 3.45	3.50 3.55	
	4.05	4.00	3.50 3.60	3.60 3.80	
	4.45		3.75		

1. 因住宅物業的較高樓層的結構牆的厚度遞減，較高樓層的內部面積，一般比較低樓層的內部面積稍大。
2. 以上平面圖中顯示之名詞、簡稱及其適用的附註，請參閱本售樓說明書第23頁。

1. The internal areas of the residential properties on the upper floors will generally be slightly larger than those on the lower floors because of the reducing thickness of the structural walls on the upper floors.
2. Please refer to page 23 of this sales brochure for legend of the terms and abbreviations shown on the floor plan above and the explanatory notes that are applicable thereto.



10 期數的住宅物業的樓面平面圖

FLOOR PLANS OF RESIDENTIAL PROPERTIES IN THE PHASE

洋房B11 HOUSE B11

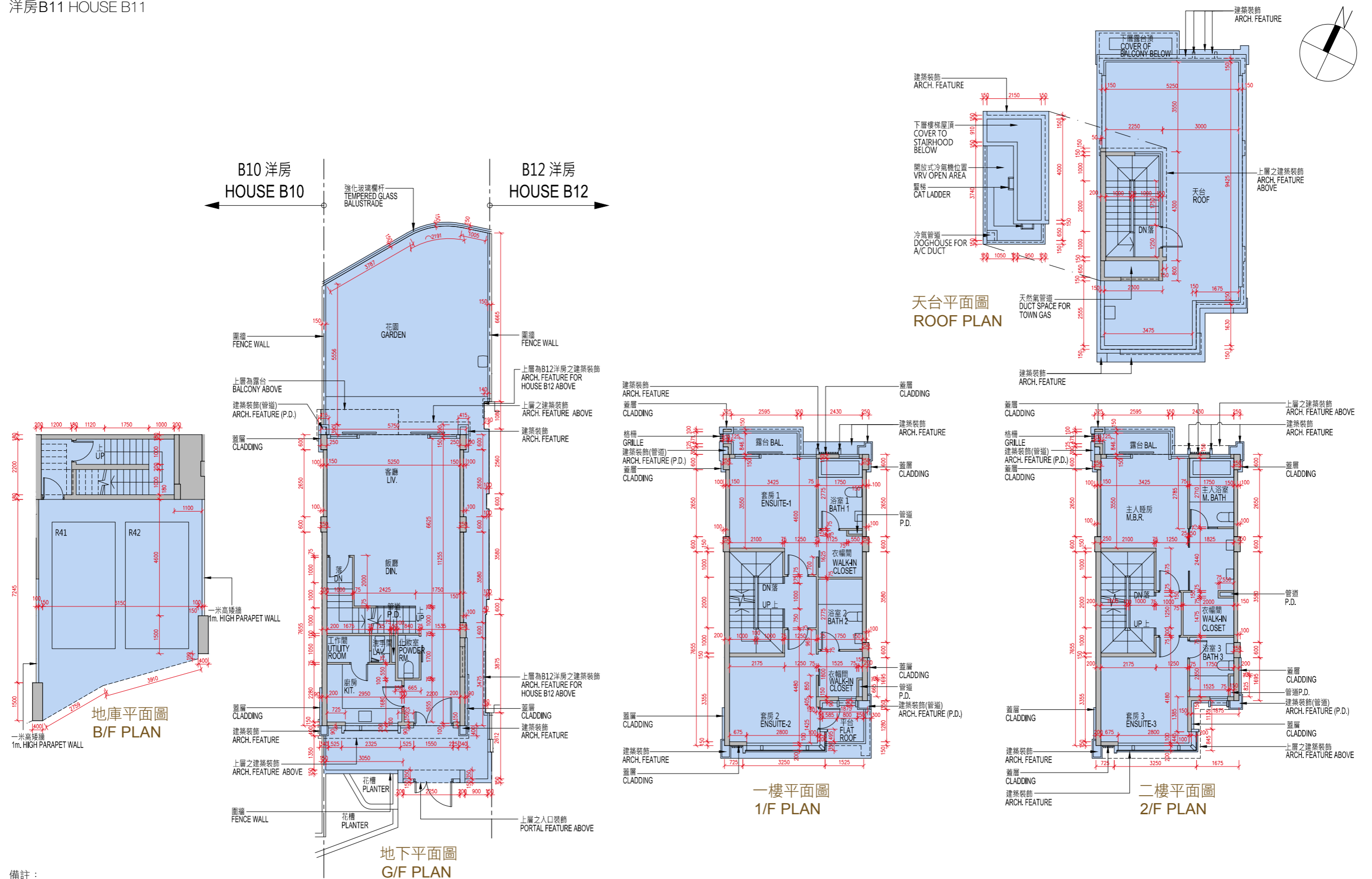

備註：
樓面平面圖之尺規所列數字為以毫米標示之建築結構尺寸。
Note:
The dimensions of the floor plans are all structural dimensions in millimeter.

SCALE
比例 0 5 10M(米)



10 期數的住宅物業的樓面平面圖

FLOOR PLANS OF RESIDENTIAL PROPERTIES IN THE PHASE

描述 Description	樓層 Floor				
	地庫 B/F	地下 G/F	1樓 1/F	2樓 2/F	天台 Roof
每個住宅物業的樓板(不包括灰泥)的厚度 (毫米) The thickness of the floor slabs (excluding plaster) of each residential property (mm)	200	150	150 200	150	不適用 Not applicable
每個住宅物業的層與層之間的高度(指該樓層之石屎地台面與上一層石屎地台面之高度距離) (米) The floor-to-floor height (refers to the height between the top surface of the structural slab of a floor and the top surface of the structural slab of its immediate upper floor) of each residential property (m)	3.35	3.70	3.40 3.45	3.50 3.55	
	4.05	4.00	3.50 3.60	3.60 3.80	
	4.45		3.75		

1. 因住宅物業的較高樓層的結構牆的厚度遞減，較高樓層的內部面積，一般比較低樓層的內部面積稍大。
2. 以上平面圖中顯示之名詞、簡稱及其適用的附註，請參閱本售樓說明書第23頁。

1. The internal areas of the residential properties on the upper floors will generally be slightly larger than those on the lower floors because of the reducing thickness of the structural walls on the upper floors.
2. Please refer to page 23 of this sales brochure for legend of the terms and abbreviations shown on the floor plan above and the explanatory notes that are applicable thereto.



10 期數的住宅物業的樓面平面圖

FLOOR PLANS OF RESIDENTIAL PROPERTIES IN THE PHASE

洋房B12 HOUSE B12

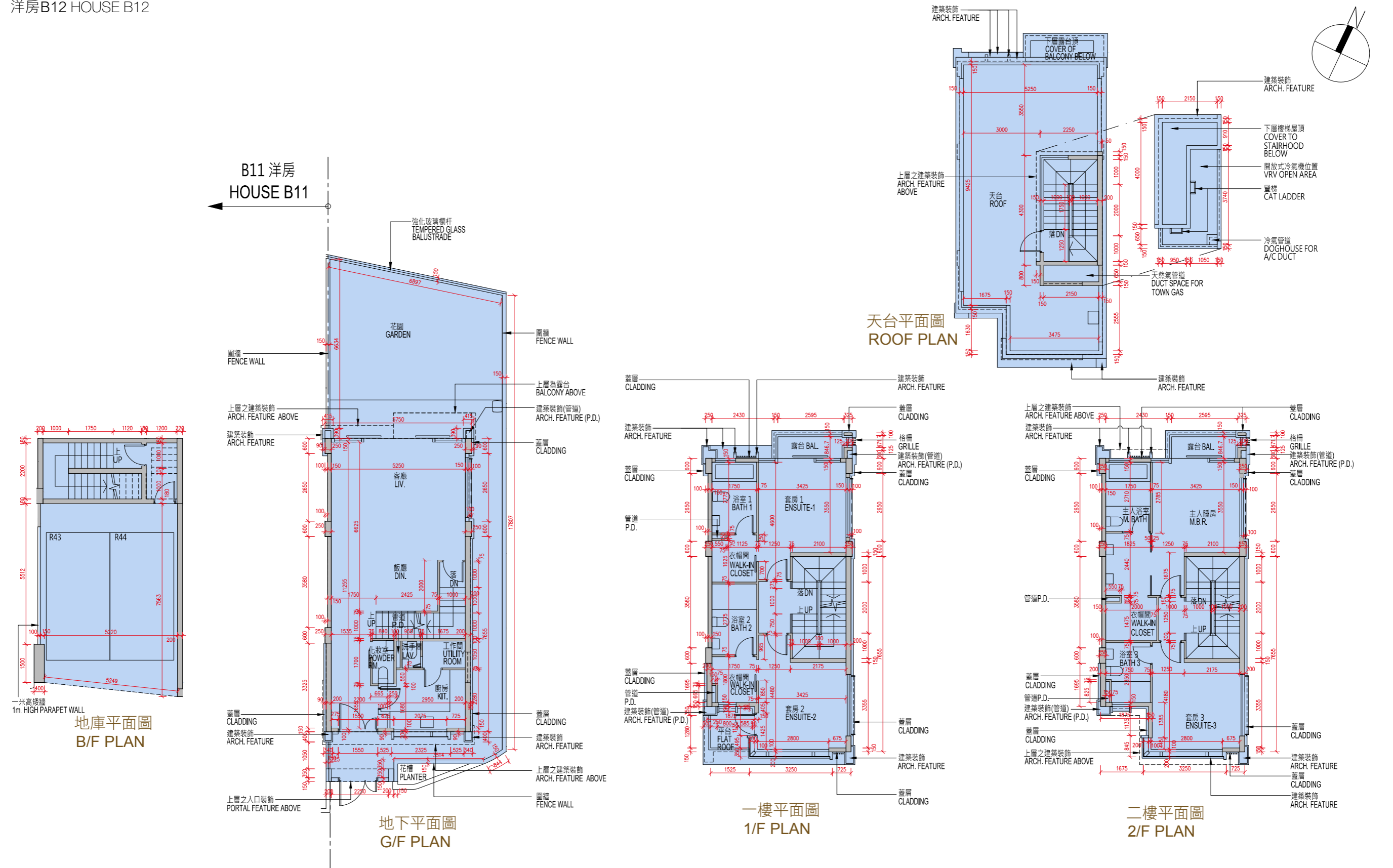

備註：
樓面平面圖之尺規所列數字為以毫米標示之建築結構尺寸。
Note:
The dimensions of the floor plans are all structural dimensions in millimeter.

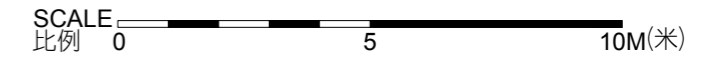



10 期數的住宅物業的樓面平面圖

FLOOR PLANS OF RESIDENTIAL PROPERTIES IN THE PHASE

描述 Description	樓層 Floor				
	地庫 B/F	地下 G/F	1樓 1/F	2樓 2/F	天台 Roof
每個住宅物業的樓板(不包括灰泥)的厚度 (毫米) The thickness of the floor slabs (excluding plaster) of each residential property (mm)	200	150	150 200	150	不適用 Not applicable
每個住宅物業的層與層之間的高度(指該樓層之石屎地台面與上一層石屎地台面之高度距離) (米) The floor-to-floor height (refers to the height between the top surface of the structural slab of a floor and the top surface of the structural slab of its immediate upper floor) of each residential property (m)	3.35	3.70	3.40	3.50	
	4.05	3.90	3.45	3.55	
	4.45	4.00	3.50	3.60	
			3.60	3.80	
			3.75		

1. 因住宅物業的較高樓層的結構牆的厚度遞減，較高樓層的內部面積，一般比較低樓層的內部面積稍大。
2. 以上平面圖中顯示之名詞、簡稱及其適用的附註，請參閱本售樓說明書第23頁。

1. The internal areas of the residential properties on the upper floors will generally be slightly larger than those on the lower floors because of the reducing thickness of the structural walls on the upper floors.
2. Please refer to page 23 of this sales brochure for legend of the terms and abbreviations shown on the floor plan above and the explanatory notes that are applicable thereto.