

LEGEND OF THE TERMS AND ABBREVIATIONS USED ON THE FLOOR PLANS:

樓面平面圖中所使用之名詞及簡稱之圖例：

A. BAL.	= ACOUSTIC BALCONY	= 減音露台	BUILDING LINE ABOVE	= BUILDING LINE ABOVE	= 建築物界線置上
A/C	= AIR CONDITIONER PLATFORM	= 冷氣機平台	C.D.	= CABLE DUCT	= 線槽
A/C PLATFORM	= AIR CONDITIONER PLATFORM	= 冷氣機平台	COMMON AREA FOR MAINTENANCE	= COMMON AREA FOR MAINTENANCE	= 供維修之公共範圍
ACCESS BY GONDOLA	= ACCESS BY GONDOLA	= 供吊船進入	COMMON AREA FOR MAINTENANCE ONLY	= COMMON AREA FOR MAINTENANCE ONLY	= 僅供維修之公共範圍
ACOUSTIC FIN	= ACOUSTIC FIN	= 隔聲簷	COMMON FLAT ROOF	= COMMON FLAT ROOF	= 公共平台
A/C PLANT ROOM	= AIR CONDITIONER PLANT ROOM	= 冷氣機機房	COMMON FLAT ROOF FOR MAINTENANCE ONLY	= COMMON FLAT ROOF FOR MAINTENANCE ONLY	= 僅供維修之公共平台
A.D.	= AIR DUCT	= 通風槽	COMMON FLAT ROOF (A/C) FOR MAINTENANCE ONLY	= COMMON FLAT ROOF (AIR CONDITIONER) FOR MAINTENANCE ONLY	= 僅供維修之公共平台(冷氣機)
ALUMINIUM ARCHITECTURAL FEATURE AT L/L	= ALUMINIUM ARCHITECTURAL FEATURE AT LOW LEVEL	= 鋁質建築裝飾在低位	COMMON ROOF	= COMMON ROOF	= 公共天台
ALUMINIUM ARCHITECTURAL FEATURE ABOVE	= ALUMINIUM ARCHITECTURAL FEATURE ABOVE	= 鋁質建築裝飾在上方	CLOSET	= CLOSET	= 衣帽間
ALUM. ARCHITECTURAL FEATURE CONCEALING DRAIN PIPE	= ALUMINIUM ARCHITECTURAL FEATURE CONCEALING DRAIN PIPE	= 隱藏排水管道之鋁質建築裝飾	DELIVERY AREA (COMMON AREA)	= DELIVERY AREA (COMMON AREA)	= 派送範圍 (公共地方)
ALUMINIUM ARCHITECTURAL FEATURE	= ALUMINIUM ARCHITECTURAL FEATURE	= 鋁質建築裝飾	DIN.	= DINING ROOM	= 飯廳
BAL.	= BALCONY	= 露台	DN.	= DOWN	= 下
BA.	= BATHROOM	= 浴室	E.A.D.	= EXHAUST AIR DUCT	= 排風槽
BA.1	= BATHROOM 1	= 浴室 1	E.M.R.	= ELECTRIC METER ROOM	= 電錶房
BA.2	= BATHROOM 2	= 浴室 2	ENTRANCE LOBBY	= ENTRANCE LOBBY	= 入口門廊
BA.3	= BATHROOM 3	= 浴室 3	FAM.	= FAMILY ROOM	= 家庭廳
BA.4	= BATHROOM 4	= 浴室 4	FILTRATION PLANT ROOM	= FILTRATION PLANT ROOM	= 過濾機房
BA.5	= BATHROOM 5	= 浴室 5	FLUSHING WATER PUMP ROOM	= FLUSHING WATER PUMP ROOM	= 沖廁水泵房
BA.6	= BATHROOM 6	= 浴室 6	FLAT ROOF	= FLAT ROOF	= 平台
BA.7	= BATHROOM 7	= 浴室 7	FLAT ROOF (COMMON AREA)	= FLAT ROOF (COMMON AREA)	= 平台 (公共地方)
BAL. ABOVE	= BALCONY ABOVE	= 露台置上	F.S.INLET	= FIRE SERVICE INLET	= 消防入水掣
BR.1	= BEDROOM 1	= 睡房 1	H/L	= HIGH LEVEL	= 高位
BR.2	= BEDROOM 2	= 睡房 2	H.R. AT H/L	= HOSE REEL AT HIGH LEVEL	= 消防喉轆位於高位
BR.3	= BEDROOM 3	= 睡房 3	H.R.	= HOSE REEL	= 消防喉轆
BR.4	= BEDROOM 4	= 睡房 4	HATCH DOOR	= HATCH DOOR	= 艙門
BR.5	= BEDROOM 5	= 睡房 5	INDOOR POOL	= INDOOR POOL	= 室內游泳池
BR.6	= BEDROOM 6	= 睡房 6	KIT.	= KITCHEN	= 廚房
BR.7	= BEDROOM 7	= 睡房 7	LAV.	= LAVATORY	= 洗手間
BR.8	= BEDROOM 8	= 睡房 8	LIFT	= LIFT	= 升降機

Remarks

- There may be architectural features on external walls of some floors.
- Common pipes exposed and/ or enclosed in cladding are located at/ adjacent to balcony and/ or flat roof and/ or garden and/ or roof and/ or utility platform and/ or air-conditioning platform and/ or external wall of some residential units.
- There are sunken slabs and/ or ceiling bulkheads and/ or false ceiling at living rooms, dining rooms, bedrooms, utility rooms, family rooms, bathrooms, store rooms, lavatories, kitchens, closet, indoor pool and powder room of some residential units for the air-conditioning system and/ or M&E services. There are exposed pipes/channels for air-conditioning system and/ or M&E services in some store rooms.
- Balconys and utility platforms are non-enclosed areas.
- Symbols of fittings and fitments shown on the floor plans, such as bathtubs, sink, water closets, shower, sink counter etc, are architectural symbols extracted from the latest approved general building plans for general indication only.
- For some residential units, the air-conditioning platform(s) outside the unit is/are placed with split type air-conditioner(outdoor unit)(s) belonging to that unit and/ or other residential units.

附註:

- 部份樓層外牆設有建築裝飾。
- 部份住宅單位的露台及/或平台及/或花園及/或天台及/或工作平台及/或冷氣機平台及/或外牆設有外露及/或面板內藏之公用喉管。
- 部份住宅單位的客廳、飯廳、睡房、工作間、家庭廳、浴室、儲物房、洗手間、廚房、衣帽間、室內游泳池及客廳洗手間天花有跌級樓板及/或假陣及/或假天花用以裝置冷氣系統及/或機電設備。部份儲物房內設有冷氣系統及/或機電設備之外露喉管/管道。
- 露台及工作平台為不可圍封的地方。
- 樓面平面圖上所顯示的形象裝置符號，例如浴缸、洗滌盆、坐廁、花灑、洗滌盆櫃等乃摘自最新的經批准的建築圖則，只作一般性標誌。
- 部份住宅單位外的冷氣機平台放置屬於其單位及/或其他住宅單位的一部或多部分體式冷氣機(室外機)。

Legend of Terms and Abbreviations on Floor Plans:

樓面平面圖中的名稱及簡稱：

LIFT LOBBY	= LIFT LOBBY	= 升降機大堂
LIFT MACHINE ROOM	= LIFT MACHINE ROOM	= 升降機房
LIFT PIT	= LIFT PIT	= 升降機坑
LIFT SHAFT	= LIFT SHAFT	= 升降機豎槽
LIV.	= LIVING ROOM	= 客廳
L/L	= LOW LEVEL	= 低位
MAILBOX AREA(COMMON AREA)	= MAILBOX AREA(COMMON AREA)	= 郵箱範圍(公共地方)
M.BR.	= MASTER BEDROOM	= 主人睡房
M.BA	= MASTER BATHROOM	= 主人浴室
OUTDOOR POOL	= OUTDOOR POOL	= 室外游泳池
P.A. / PLANTER	= PLANTING AREA	= 種植範圍
PANTRY	= PANTRY	= 備餐間
POOL DECK	= POOL DECK	= 游泳池畔
PRIVATE GARDEN	= PRIVATE GARDEN	= 私人花園
PRIVATE LIFT LOBBY	= PRIVATE LIFT LOBBY	= 私人升降機大堂
POWDER RM.	= POWDER ROOM	= 客廳洗手間
P.D.	= PIPE DUCT	= 管道槽
P.W. (A)	= PIPE WELL (A)	= 管井(A)
P.W. (B)	= PIPE WELL (B)	= 管井(B)
POTABLE & FLUSHING WATER PUMP ROOM	= POTABLE & FLUSHING WATER PUMP ROOM	= 食用水及沖廁水泵房
POTABLE WATER PUMP ROOM	= POTABLE WATER PUMP ROOM	= 食水泵房
R.C. ARCH. FEATURE	= REINFORCED CONCRETE ARCHITECTURAL FEATURE	= 鋼筋混凝土建築裝飾
R.C. COVER	= REINFORCED CONCRETE COVER	= 鋼筋混凝土上蓋
R.C. COVER(COMMON AREA)	= REINFORCED CONCRETE COVER (COMMON AREA)	= 鋼筋混凝土上蓋(公共地方)
ROOF	= ROOF	= 天台
R.S.&M.R.R.	= REFUSE STORAGE AND MATERIAL RECOVERY ROOM	= 垃圾及物料回收房
SUB MAIN SWITCH ROOM	= SUB MAIN SWITCH ROOM	= 輔助總電制房

ST. / STORE	= STORE	= 儲物房
S.V.	= SMOKE VENT	= 排煙口
TOP OF ACOUSTIC FIN	= TOP OF ACOUSTIC FIN	= 隔聲簷頂部
TOP OF ALUM. ARCHITECTURAL FEATURE	= TOP OF ALUMINIUM ARCHITECTURAL FEATURE	= 鋁質建築裝飾之頂部
TOP OF ALUMINIUM ARCHITECTURAL FEATURE CONCEALING DRAIN PIPE	= TOP OF ALUMINIUM ARCHITECTURAL FEATURE CONCEALING DRAIN PIPE	= 隱藏排水管道之鋁質建築裝飾之頂部
UP	= UP	= 上
U.P.	= UTILITY PLATFORM	= 工作平台
U.P. ABOVE	= UTILITY PLATFORM ABOVE	= 工作平台置上
U.R.	= UTILITY ROOM	= 工作間
VOID	= VOID	= 中空
VOID ABOVE	= VOID ABOVE	= 中空置上
WATER FEATURE	= WATER FEATURE	= 水景設施
W.M.C.	= WATER METER CABINET	= 水錶櫃

 = ACOUSTIC WINDOW (BAFFLE TYPE) = 減音窗 (擋音式)

 = ACOUSTIC BALCONY (BAFFLE TYPE) = 減音露台 (擋音式)

 = ACOUSTIC UTILITY PLATFORM (BAFFLE TYPE) = 減音工作平台 (擋音式)

 = MAINTENANCE WINDOW = 維修窗戶

Remarks

1. There may be architectural features on external walls of some floors.
2. Common pipes exposed and/ or enclosed in cladding are located at/ adjacent to balcony and/ or flat roof and/ or garden and/ or roof and/ or utility platform and/ or air-conditioning platform and/ or external wall of some residential units.
3. There are sunken slabs and/ or ceiling bulkheads and/ or false ceiling at living rooms, dining rooms, bedrooms, utility rooms, family rooms, bathrooms, store rooms, lavatories, kitchens, closet, indoor pool and powder room of some residential units for the air-conditioning system and/ or M&E services. There are exposed pipes/channels for air-conditioning system and/ or M&E services in some store rooms.
4. Balconys and utility platforms are non-enclosed areas.
5. Symbols of fittings and fitments shown on the floor plans, such as bathtubs, sink, water closets, shower, sink counter etc, are architectural symbols extracted from the latest approved general building plans for general indication only.
6. For some residential units, the air-conditioning platform(s) outside the unit is/are placed with split type air-conditioner(outdoor unit)(s) belonging to that unit and/ or other residential units.

附註:

1. 部份樓層外牆設有建築裝飾。
2. 部份住宅單位的露台及/或平台及/或花園及/或天台及/或工作平台及/或冷氣機平台及/或外牆設有外露及/或面板內藏之公用喉管。
3. 部份住宅單位的客廳、飯廳、睡房、工作間、家庭廳、浴室、儲物房、洗手間、廚房、衣帽間、室內游泳池及客廳洗手間天花有跌級樓板及/或假陣及/或假天花用以裝置冷氣系統及/或機電設備。部份儲物房內設有冷氣系統及/或機電設備之外露喉管/管道。
4. 露台及工作平台為不可圍封的地方。
5. 樓面平面圖上所顯示的形象裝置符號，例如浴缸、洗滌盆、坐廁、花灑、洗滌盆櫃等乃摘自最新的經批准的建築圖則，只作一般性標誌。
6. 部份住宅單位外的冷氣機平台放置屬於其單位及/或其他住宅單位的一部或多部分體式冷氣機(室外機)。

TOWER 1
第1座
G/F
地下

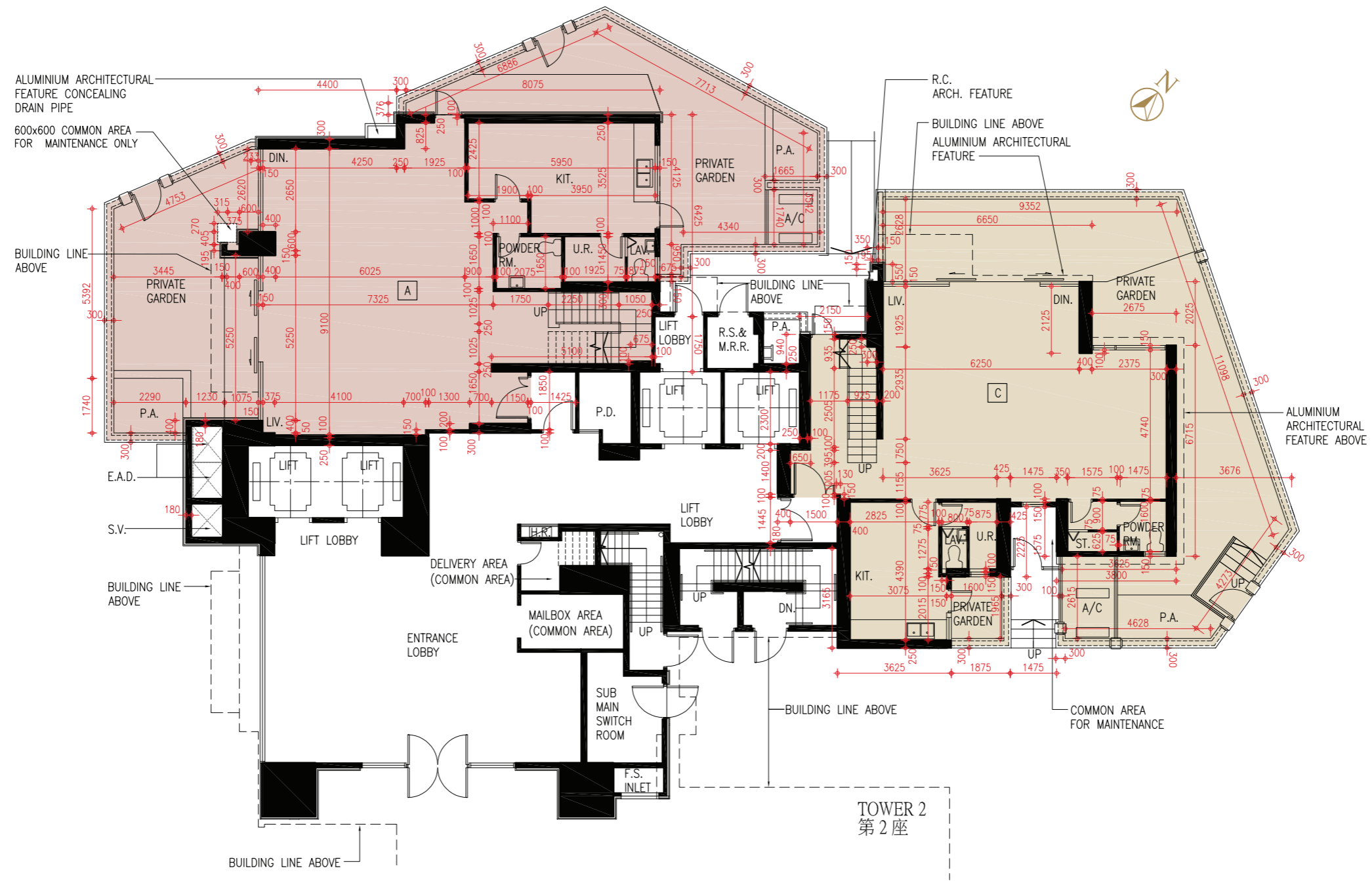

Notes 附註:

- (1) The dimensions of floor plans are all structural dimensions in millimetre.
樓面平面圖之尺規所列數字為以毫米標示之建築結構尺寸。
- (2) Please refer to page 22 to 23 of this sales brochure for remarks and legend of terms and abbreviations shown on this floor plan.
請參閱本售樓說明書第22至23頁之附註及圖例以協助解讀此部分的平面圖及其顯示之名詞及簡稱。

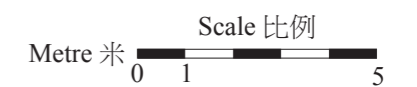

The thickness of the floor slabs (excluding plaster) and floor-to-floor height of each residential property of the Development as provided in the approved building plans are:

按發展項目經批准的建築圖則所規定，發展項目每個住宅物業的樓板(不包括灰泥)的厚度及層與層之間的高度為：

Tower Name 大廈名稱	Floor 樓層	Unit 單位	Thickness of the Floor Slabs (excluding plaster) of each residential property (mm) 每個住宅物業的樓板(不包括灰泥)的厚度(毫米)	Floor-to-Floor Height of each residential property (m) 每個住宅物業的層與層之間的高度(米)
Tower 1 第1座	G/F 地下	A	150, 200	3,150, 3,500
		C	150, 200	3,150, 3,500

The internal areas of the residential properties on the upper floors will be generally be slightly larger than those on the lower floors because of the reducing thickness of the structural walls on the upper floors.

因住宅物業的較高樓層的結構牆的厚度遞減，較高樓層的内部面積，一般比較低樓層的内部面積稍大。



TOWER 1
第1座
1/F
1樓

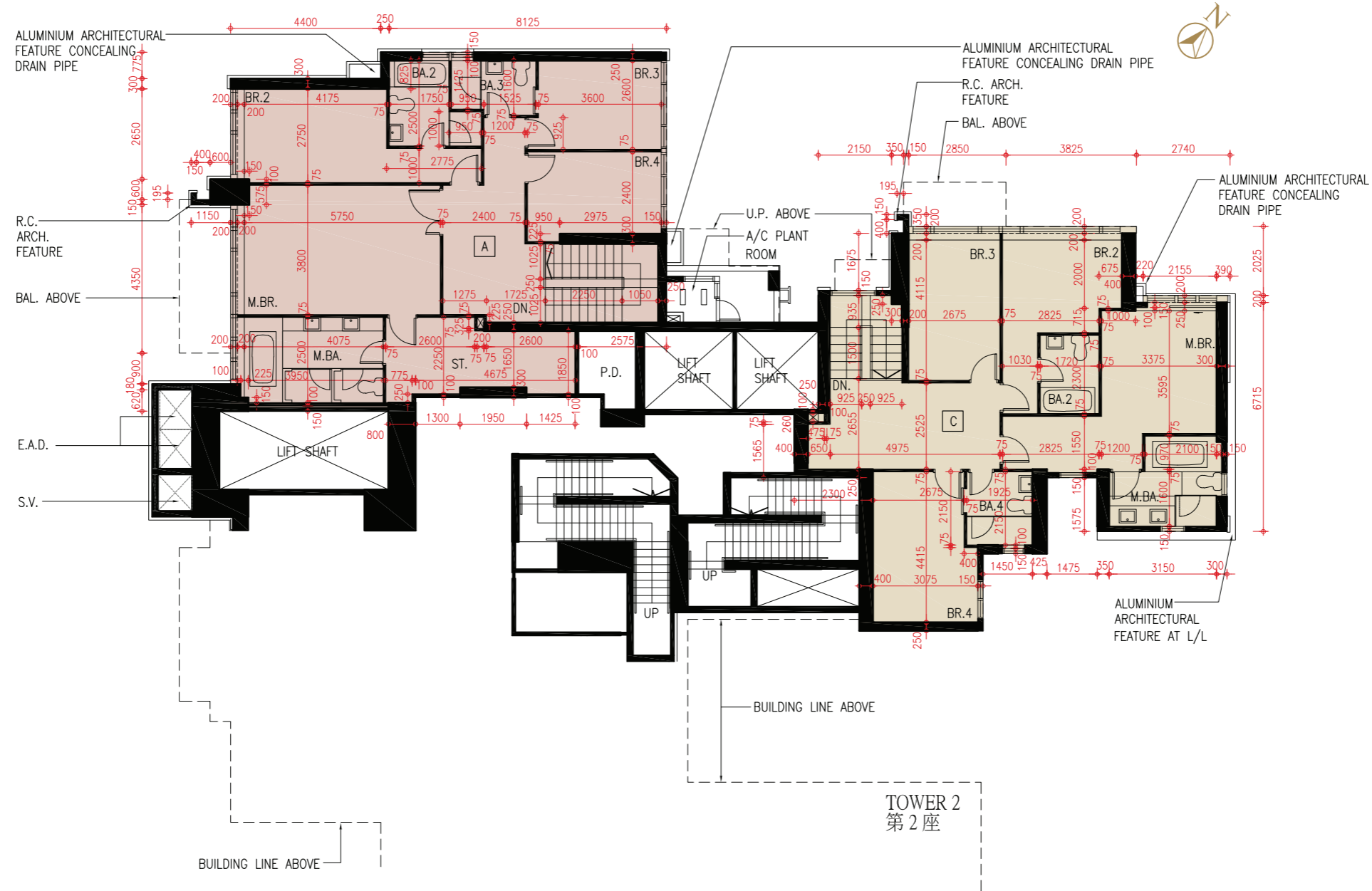

Notes 附註:

- (1) The dimensions of floor plans are all structural dimensions in in millimetre.
樓面平面圖之尺規所列數字為以毫米標示之建築結構尺寸。
- (2) Please refer to page 22 to 23 of this sales brochure for remarks and legend of terms and abbreviations shown on this floor plan.
請參閱本售樓說明書第22至23頁之附註及圖例以協助解讀此部分的平面圖及其顯示之名詞及簡稱。

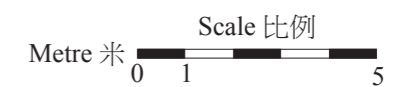

The thickness of the floor slabs (excluding plaster) and floor-to-floor height of each residential property of the Development as provided in the approved building plans are:

按發展項目經批准的建築圖則所規定，發展項目每個住宅物業的樓板(不包括灰泥)的厚度及層與層之間的高度為：

Tower Name 大廈名稱	Floor 樓層	Unit 單位	Thickness of the Floor Slabs (excluding plaster) of each residential property (mm) 每個住宅物業的樓板(不包括灰泥)的厚度(毫米)	Floor-to-Floor Height of each residential property (m) 每個住宅物業的層與層之間的高度(米)
Tower 1 第1座	1/F 1樓	A	150, 200	3,000, 3,350
		C	150, 200	3,000, 3,350

The internal areas of the residential properties on the upper floors will be generally be slightly larger than those on the lower floors because of the reducing thickness of the structural walls on the upper floors.

因住宅物業的較高樓層的結構牆的厚度遞減，較高樓層的内部面積，一般比較低樓層的内部面積稍大。



TOWER 1
第1座
2/F
2樓

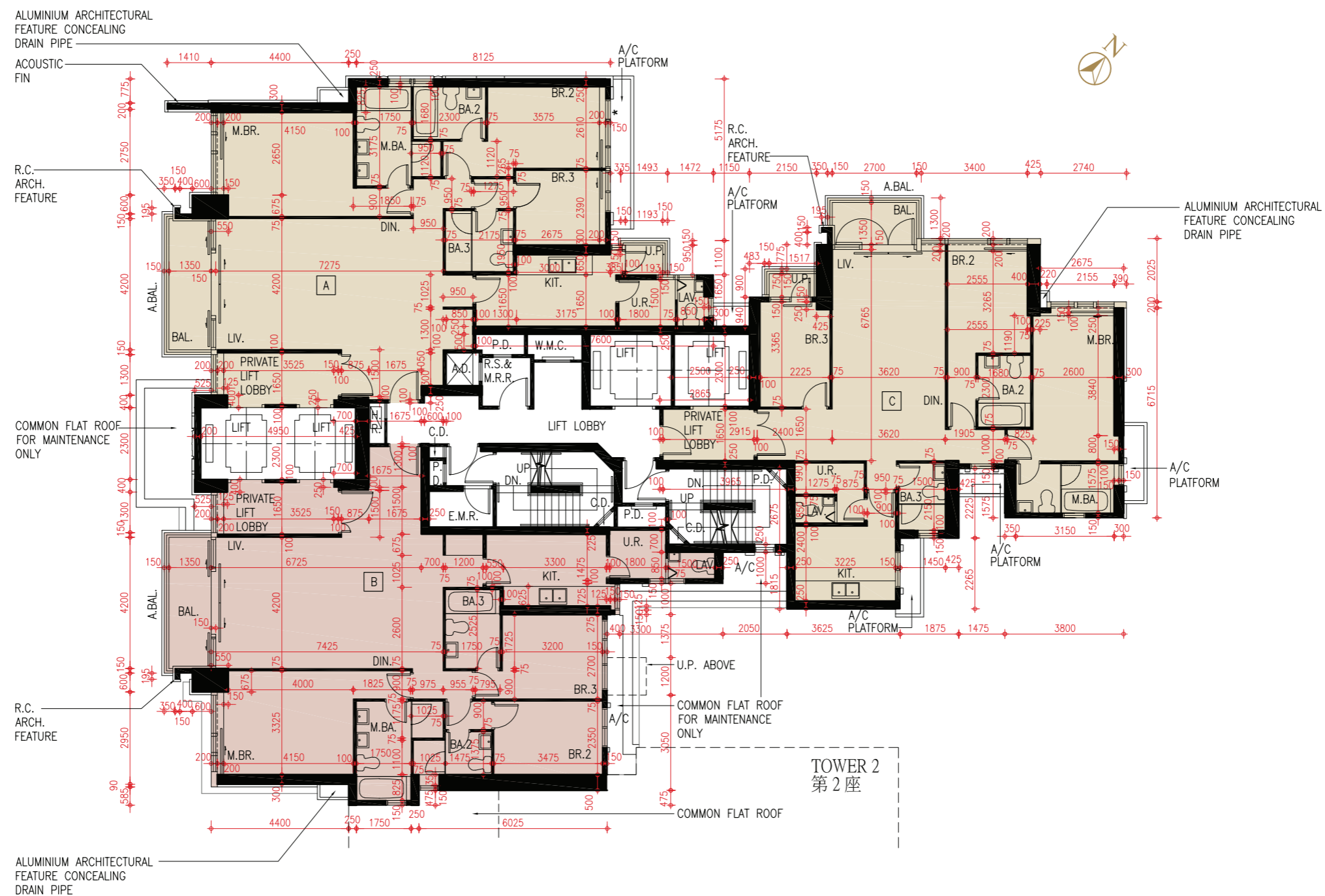

Notes 附註:

- (1) The dimensions of floor plans are all structural dimensions in millimetre.
樓面平面圖之尺規所列數字為以毫米標示之建築結構尺寸。
- (2) Please refer to page 22 to 23 of this sales brochure for remarks and legend of terms and abbreviations shown on this floor plan.
請參閱本售樓說明書第22至23頁之附註及圖例以協助解讀此部分的平面圖及其顯示之名詞及簡稱。

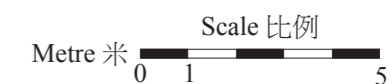

The thickness of the floor slabs (excluding plaster) and floor-to-floor height of each residential property of the Development as provided in the approved building plans are:

按發展項目經批准的建築圖則所規定，發展項目每個住宅物業的樓板(不包括灰泥)的厚度及層與層之間的高度為：

Tower Name 大廈名稱	Floor 樓層	Unit 單位	Thickness of the Floor Slabs (excluding plaster) of each residential property (mm) 每個住宅物業的樓板(不包括灰泥)的厚度(毫米)	Floor-to-Floor Height of each residential property (m) 每個住宅物業的層與層之間的高度(米)
Tower 1 第1座	2/F 2樓	A	150, 200	3,150, 3,500
		B	150, 200	3,100, 3,150, 3,500
		C	150, 200	3,150, 3,500

The internal areas of the residential properties on the upper floors will be generally be slightly larger than those on the lower floors because of the reducing thickness of the structural walls on the upper floors.

因住宅物業的較高樓層的結構牆的厚度遞減，較高樓層的內部面積，一般比較低樓層的內部面積稍大。



TOWER 1

第1座

3/F, 5/F - 12/F, 15/F - 23/F & 25/F

3樓、5樓至12樓、15樓至23樓及25樓

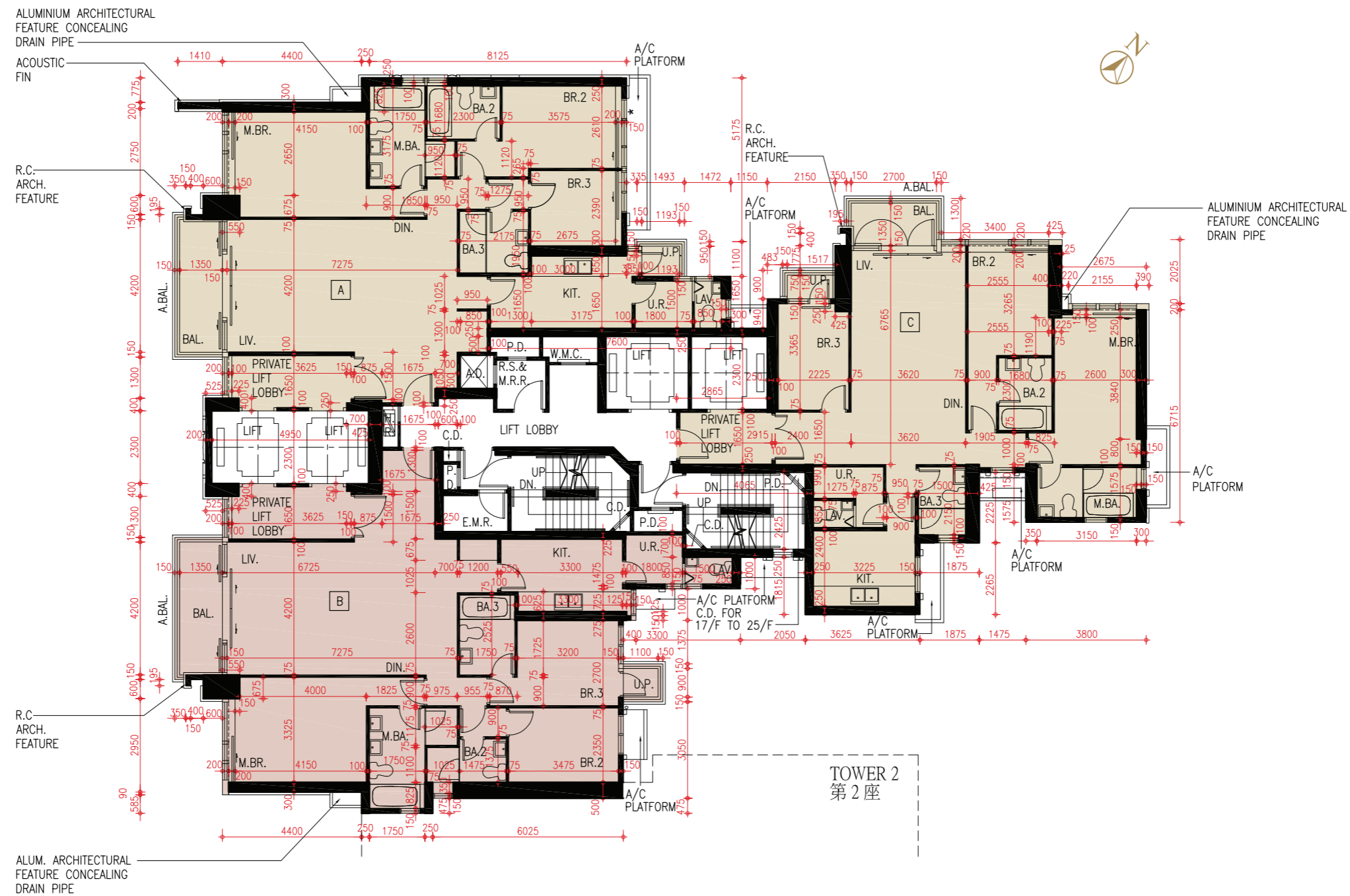

Notes 附註:

- (1) The dimensions of floor plans are all structural dimensions in millimetre.
樓面平面圖之尺規所列數字為以毫米標示之建築結構尺寸。
- (2) Please refer to page 22 to 23 of this sales brochure for remarks and legend of terms and abbreviations shown on this floor plan.
請參閱本售樓說明書第22至23頁之附註及圖例以協助解讀此部分的平面圖及其顯示之名詞及簡稱。

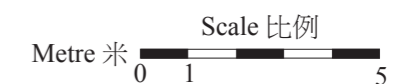

The thickness of the floor slabs (excluding plaster) and floor-to-floor height of each residential property of the Development as provided in the approved building plans are:
 按發展項目經批准的建築圖則所規定，發展項目每個住宅物業的樓板(不包括灰泥)的厚度及層與層之間的高度為：

Tower Name 大廈名稱	Floor 樓層	Unit 單位	Thickness of the Floor Slabs (excluding plaster) of each residential property (mm) 每個住宅物業的樓板(不包括灰泥)的厚度(毫米)	Floor-to-Floor Height of each residential property (m) 每個住宅物業的層與層之間的高度(米)
Tower 1 第1座	3/F, 5/F - 12/F, 15/F - 23/F 3樓、5樓至12樓、15樓至23樓	A	150, 200	3,150, 3,500
		B	150, 200	3,100, 3,150, 3,500
		C	150, 200	3,150, 3,500
	25/F 25樓	A	150, 200	3,150, 3,200, 3,500
		B	150, 200	3,150, 3,200, 3,500
		C	150, 200	3,150, 3,500

The internal areas of the residential properties on the upper floors will be generally be slightly larger than those on the lower floors because of the reducing thickness of the structural walls on the upper floors.
 因住宅物業的較高樓層的結構牆的厚度遞減，較高樓層的內部面積，一般比較低樓層的內部面積稍大。

TOWER 1
第1座
26/F
26樓

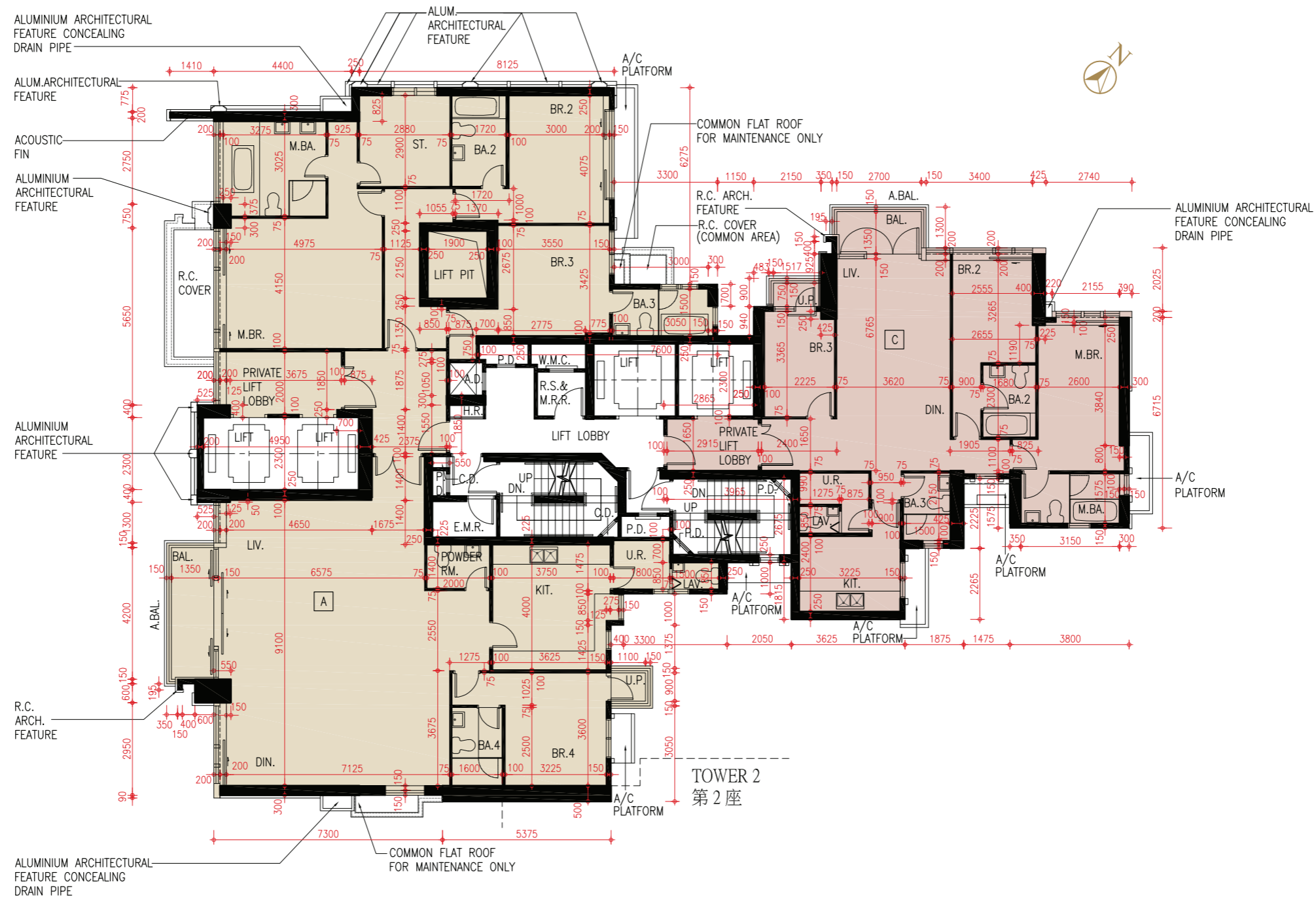

Notes 附註:

- (1) The dimensions of floor plans are all structural dimensions in millimetre.
樓面平面圖之尺規所列數字為以毫米標示之建築結構尺寸。
- (2) Please refer to page 22 to 23 of this sales brochure for remarks and legend of terms and abbreviations shown on this floor plan.
請參閱本售樓說明書第22至23頁之附註及圖例以協助解讀此部分的平面圖及其顯示之名詞及簡稱。

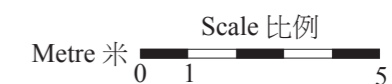

The thickness of the floor slabs (excluding plaster) and floor-to-floor height of each residential property of the Development as provided in the approved building plans are:

按發展項目經批准的建築圖則所規定，發展項目每個住宅物業的樓板(不包括灰泥)的厚度及層與層之間的高度為：

Tower Name 大廈名稱	Floor 樓層	Unit 單位	Thickness of the Floor Slabs (excluding plaster) of each residential property (mm) 每個住宅物業的樓板(不包括灰泥)的厚度(毫米)	Floor-to-Floor Height of each residential property (m) 每個住宅物業的層與層之間的高度(米)
Tower 1 第1座	26/F 26樓	A	150, 200, 300	3,050, 3,100, 3,150, 3,200, 3,500
		C	150, 200	3,150, 3,500

The internal areas of the residential properties on the upper floors will be generally be slightly larger than those on the lower floors because of the reducing thickness of the structural walls on the upper floors.

因住宅物業的較高樓層的結構牆的厚度遞減，較高樓層的内部面積，一般比較低樓層的内部面積稍大。

TOWER 1
第1座
27/F
27樓

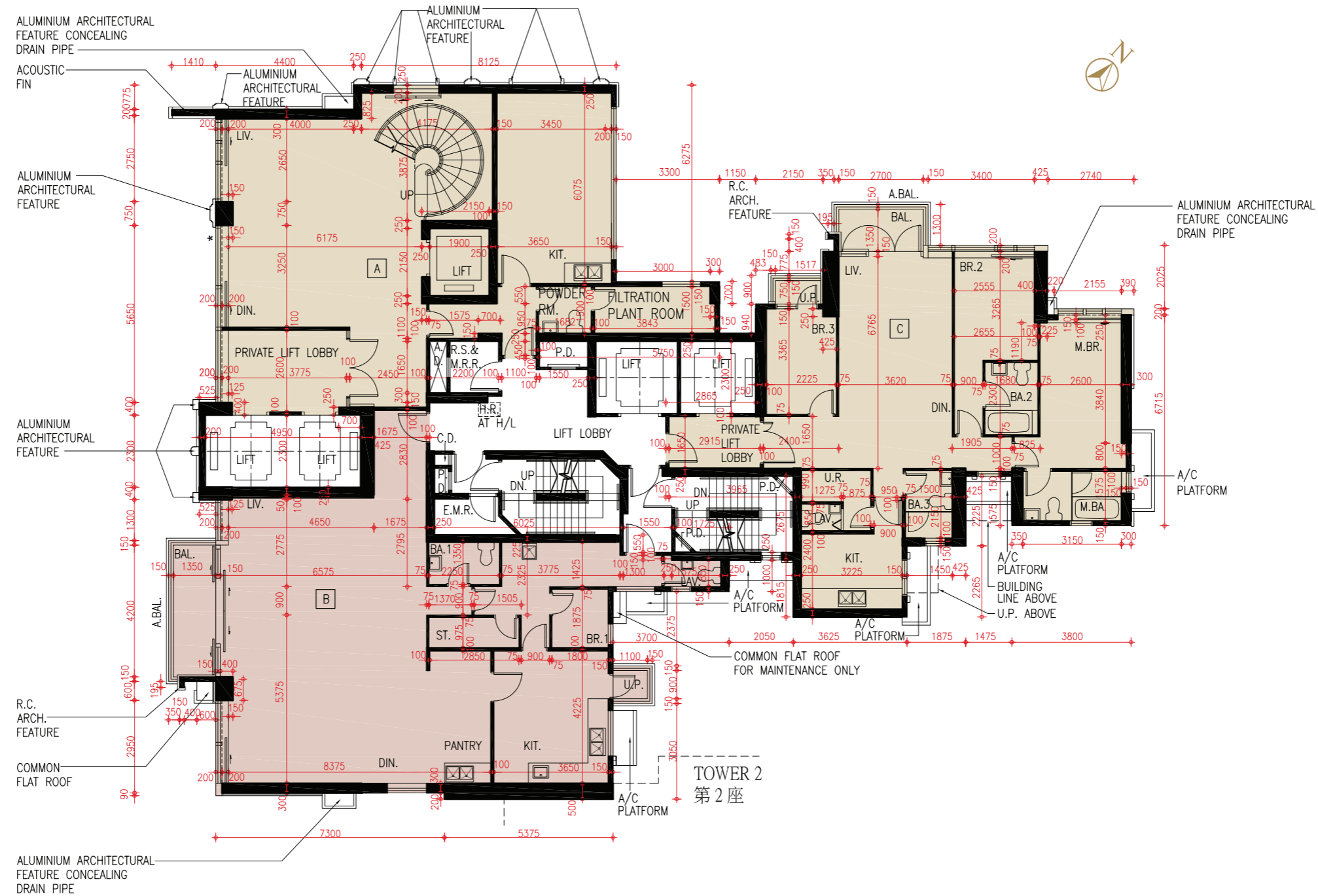

Notes 附註:

- (1) The dimensions of floor plans are all structural dimensions in millimetre.
樓面平面圖之尺規所列數字為以毫米標示之建築結構尺寸。
- (2) Please refer to page 22 to 23 of this sales brochure for remarks and legend of terms and abbreviations shown on this floor plan.
請參閱本售樓說明書第22至23頁之附註及圖例以協助解讀此部分的平面圖及其顯示之名詞及簡稱。

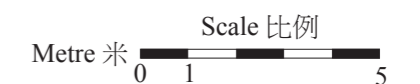

The thickness of the floor slabs (excluding plaster) and floor-to-floor height of each residential property of the Development as provided in the approved building plans are:

按發展項目經批准的建築圖則所規定，發展項目每個住宅物業的樓板(不包括灰泥)的厚度及層與層之間的高度為：

Tower Name 大廈名稱	Floor 樓層	Unit 單位	Thickness of the Floor Slabs (excluding plaster) of each residential property (mm) 每個住宅物業的樓板(不包括灰泥)的厚度(毫米)	Floor-to-Floor Height of each residential property (m) 每個住宅物業的層與層之間的高度(米)
Tower 1 第1座	27/F 27樓	A	150, 200	3,150, 3,200, 3,500, 7,000
		B	150, 300	3,000, 3,050, 3,150, 3,500
		C	150, 200	3,150, 3,200, 3,500

The internal areas of the residential properties on the upper floors will be generally be slightly larger than those on the lower floors because of the reducing thickness of the structural walls on the upper floors.

因住宅物業的較高樓層的結構牆的厚度遞減，較高樓層的內部面積，一般比較低樓層的內部面積稍大。

TOWER 1
第1座
28/F
28樓

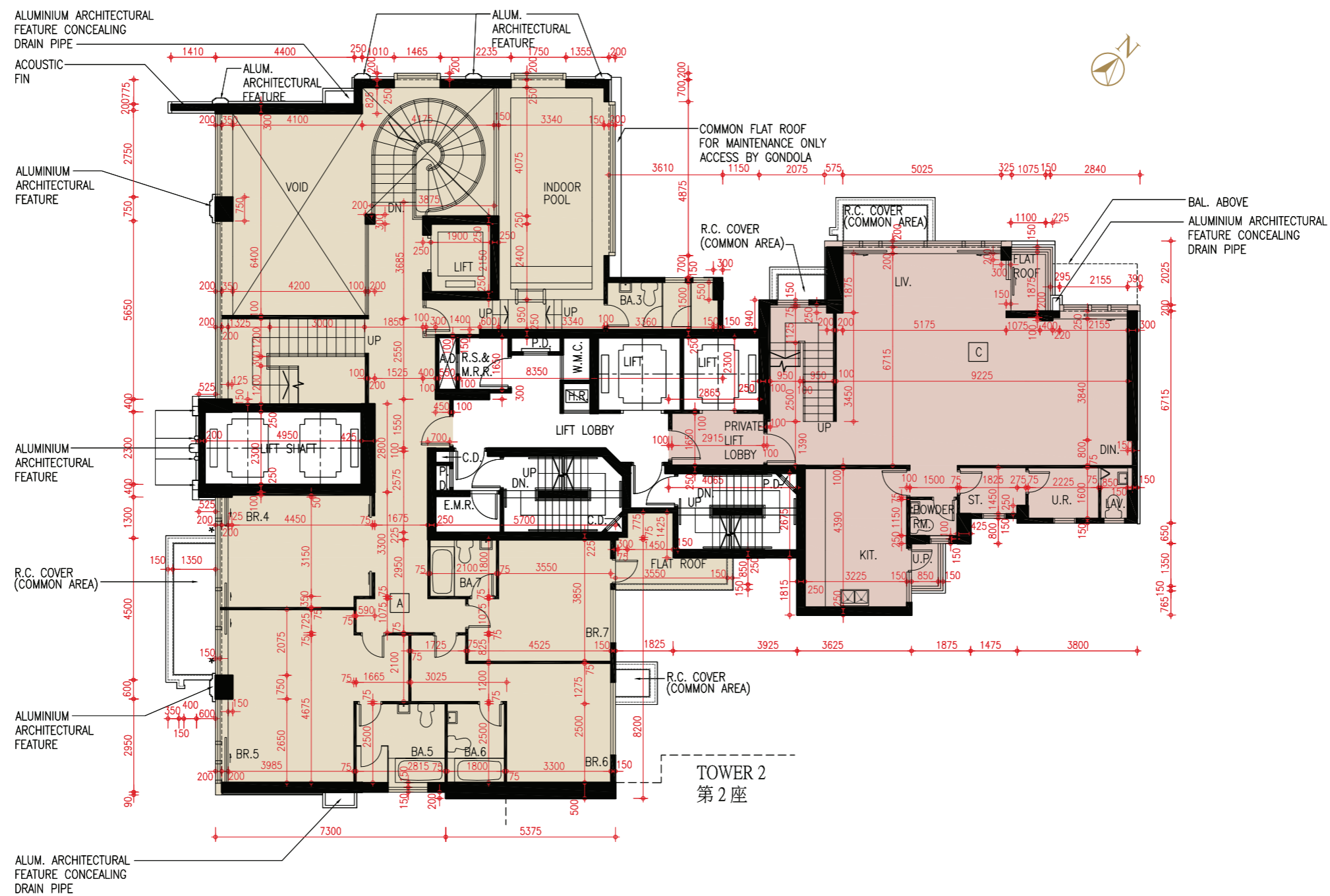

Notes 附註:

- (1) The dimensions of floor plans are all structural dimensions in millimetre.
樓面平面圖之尺規所列數字為以毫米標示之建築結構尺寸。
- (2) Please refer to page 22 to 23 of this sales brochure for remarks and legend of terms and abbreviations shown on this floor plan.
請參閱本售樓說明書第22至23頁之附註及圖例以協助解讀此部分的平面圖及其顯示之名詞及簡稱。

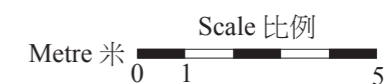

The thickness of the floor slabs (excluding plaster) and floor-to-floor height of each residential property of the Development as provided in the approved building plans are:

按發展項目經批准的建築圖則所規定，發展項目每個住宅物業的樓板(不包括灰泥)的厚度及層與層之間的高度為：

Tower Name 大廈名稱	Floor 樓層	Unit 單位	Thickness of the Floor Slabs (excluding plaster) of each residential property (mm) 每個住宅物業的樓板(不包括灰泥)的厚度(毫米)	Floor-to-Floor Height of each residential property (m) 每個住宅物業的層與層之間的高度(米)
Tower 1 第1座	28/F 28樓	A	150	3,050, 3,100, 3,200, 3,450, 3,500
		C	150, 300	3,050, 3,100, 3,150, 3,450, 3,500

The internal areas of the residential properties on the upper floors will be generally be slightly larger than those on the lower floors because of the reducing thickness of the structural walls on the upper floors.

因住宅物業的較高樓層的結構牆的厚度遞減，較高樓層的内部面積，一般比較低樓層的内部面積稍大。

TOWER 1
第1座
29/F
29樓

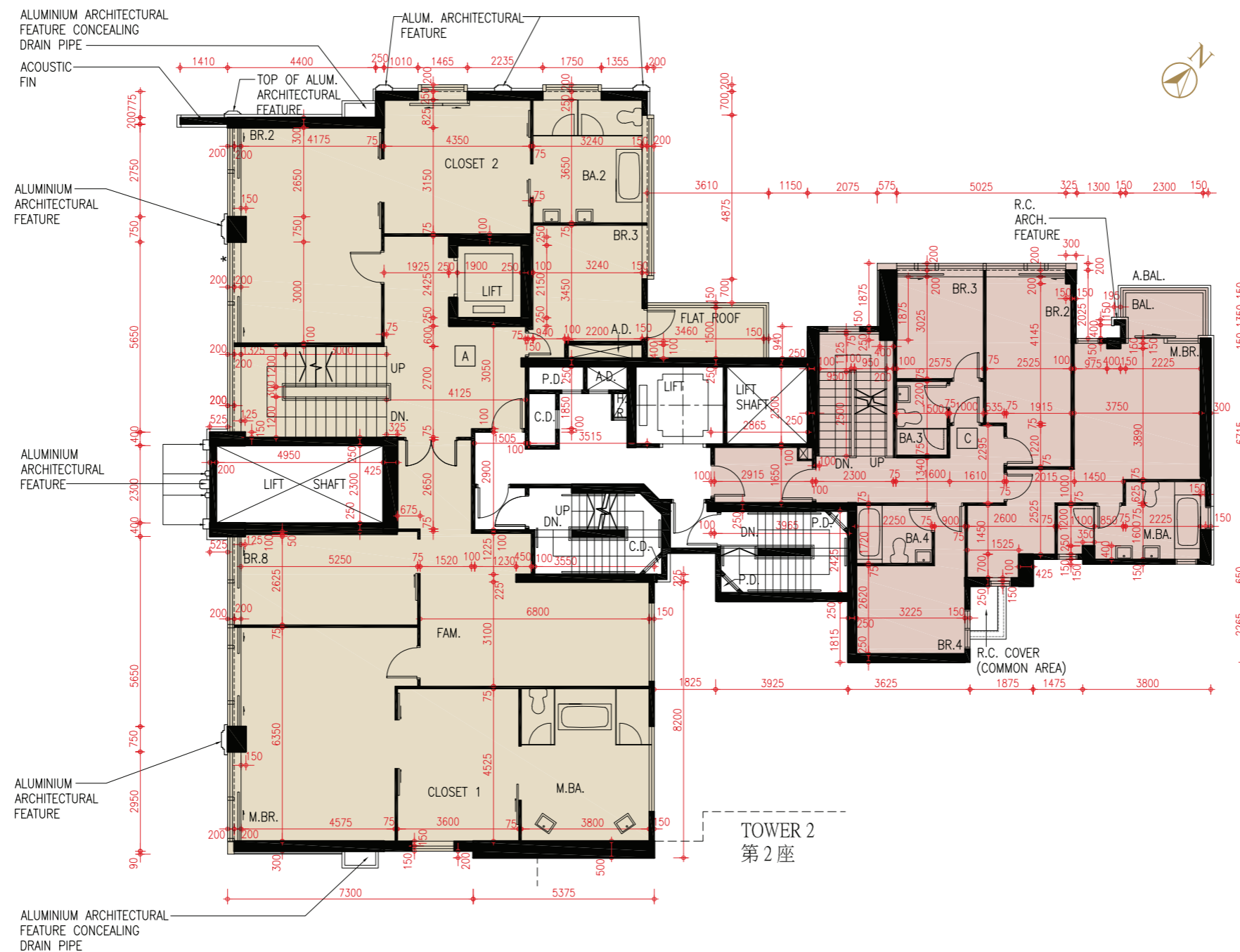

Notes 附註:

- (1) The dimensions of floor plans are all structural dimensions in millimetre.
樓面平面圖之尺規所列數字為以毫米標示之建築結構尺寸。
- (2) Please refer to page 22 to 23 of this sales brochure for remarks and legend of terms and abbreviations shown on this floor plan.
請參閱本售樓說明書第22至23頁之附註及圖例以協助解讀此部分的平面圖及其顯示之名詞及簡稱。

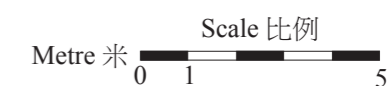

The thickness of the floor slabs (excluding plaster) and floor-to-floor height of each residential property of the Development as provided in the approved building plans are:

按發展項目經批准的建築圖則所規定，發展項目每個住宅物業的樓板(不包括灰泥)的厚度及層與層之間的高度為：

Tower Name 大廈名稱	Floor 樓層	Unit 單位	Thickness of the Floor Slabs (excluding plaster) of each residential property (mm) 每個住宅物業的樓板(不包括灰泥)的厚度(毫米)	Floor-to-Floor Height of each residential property (m) 每個住宅物業的層與層之間的高度(米)
Tower 1 第1座	29/F 29樓	A	150, 300	3,500
		C	150, 175, 200	3,500

The internal areas of the residential properties on the upper floors will be generally be slightly larger than those on the lower floors because of the reducing thickness of the structural walls on the upper floors.

因住宅物業的較高樓層的結構牆的厚度遞減，較高樓層的内部面積，一般比較低樓層的内部面積稍大。

The thickness of the floor slabs (excluding plaster) and floor-to-floor height of each residential property of the Development as provided in the approved building plans are:

按發展項目經批准的建築圖則所規定，發展項目每個住宅物業的樓板(不包括灰泥)的厚度及層與層之間的高度為：

Tower Name 大廈名稱	Floor 樓層	Unit 單位	Thickness of the Floor Slabs (excluding plaster) of each residential property (mm) 每個住宅物業的樓板(不包括灰泥)的厚度(毫米)	Floor-to-Floor Height of each residential property (m) 每個住宅物業的層與層之間的高度(米)
Tower 1 第1座	Roof 天台	A	Not Applicable 不適用	Not Applicable 不適用
		C	Not Applicable 不適用	Not Applicable 不適用

The internal areas of the residential properties on the upper floors will be generally be slightly larger than those on the lower floors because of the reducing thickness of the structural walls on the upper floors.

因住宅物業的較高樓層的結構牆的厚度遞減，較高樓層的内部面積，一般比較低樓層的内部面積稍大。



TOWER 2
第2座
G/F
地下

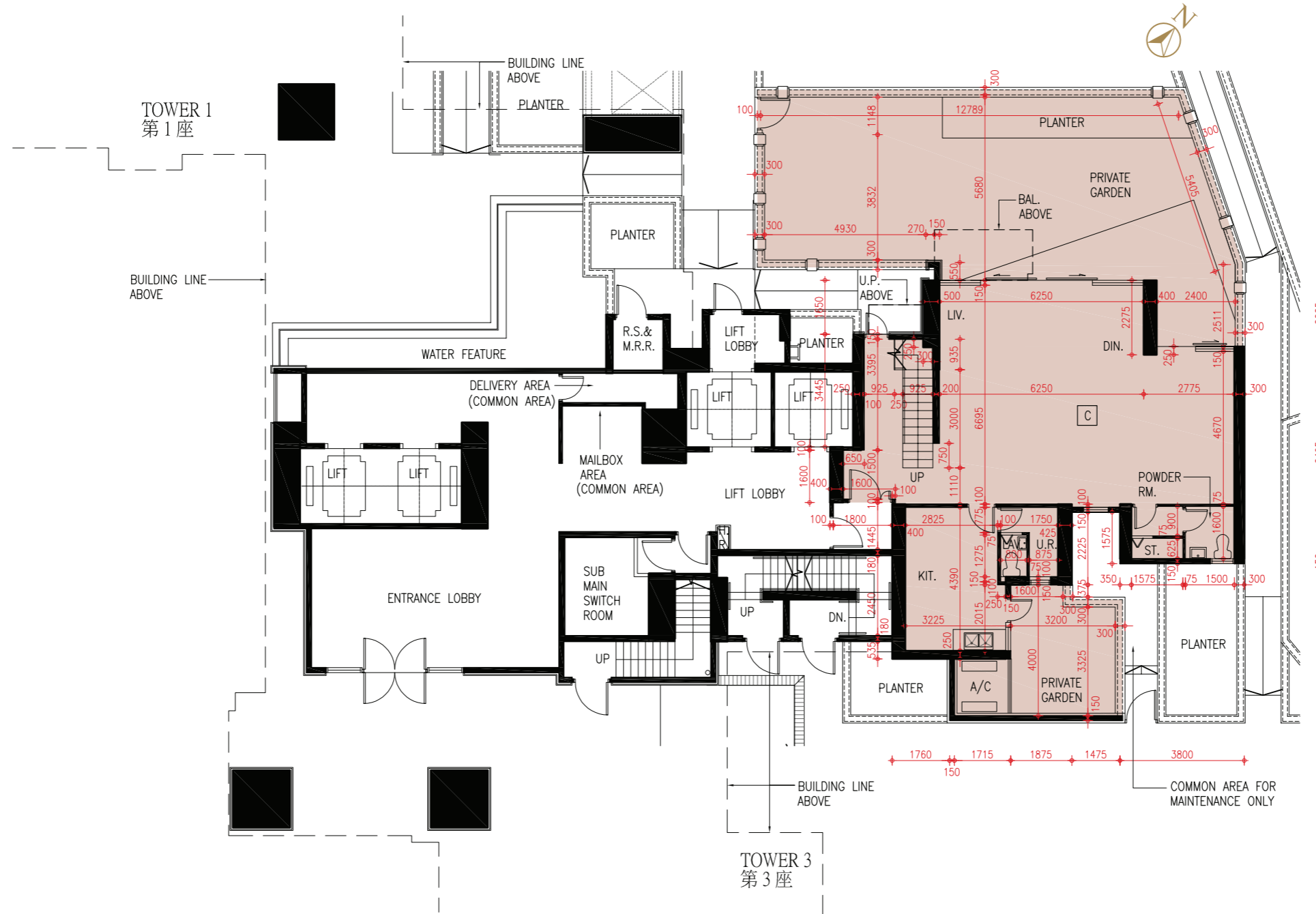

Notes 附註:

- (1) The dimensions of floor plans are all structural dimensions in in millimetre.
樓面平面圖之尺規所列數字為以毫米標示之建築結構尺寸。
- (2) Please refer to page 22 to 23 of this sales brochure for remarks and legend of terms and abbreviations shown on this floor plan.
請參閱本售樓說明書第22至23頁之附註及圖例以協助解讀此部分的平面圖及其顯示之名詞及簡稱。

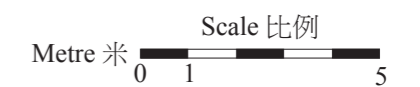

The thickness of the floor slabs (excluding plaster) and floor-to-floor height of each residential property of the Development as provided in the approved building plans are:

按發展項目經批准的建築圖則所規定，發展項目每個住宅物業的樓板(不包括灰泥)的厚度及層與層之間的高度為：

Tower Name 大廈名稱	Floor 樓層	Unit 單位	Thickness of the Floor Slabs (excluding plaster) of each residential property (mm) 每個住宅物業的樓板(不包括灰泥)的厚度(毫米)	Floor-to-Floor Height of each residential property (m) 每個住宅物業的層與層之間的高度(米)
Tower 2 第2座	G/F 地下	C	150, 200	3,150, 3,500

The internal areas of the residential properties on the upper floors will be generally be slightly larger than those on the lower floors because of the reducing thickness of the structural walls on the upper floors.

因住宅物業的較高樓層的結構牆的厚度遞減，較高樓層的內部面積，一般比較低樓層的內部面積稍大。

TOWER 2
第2座
1/F
1樓

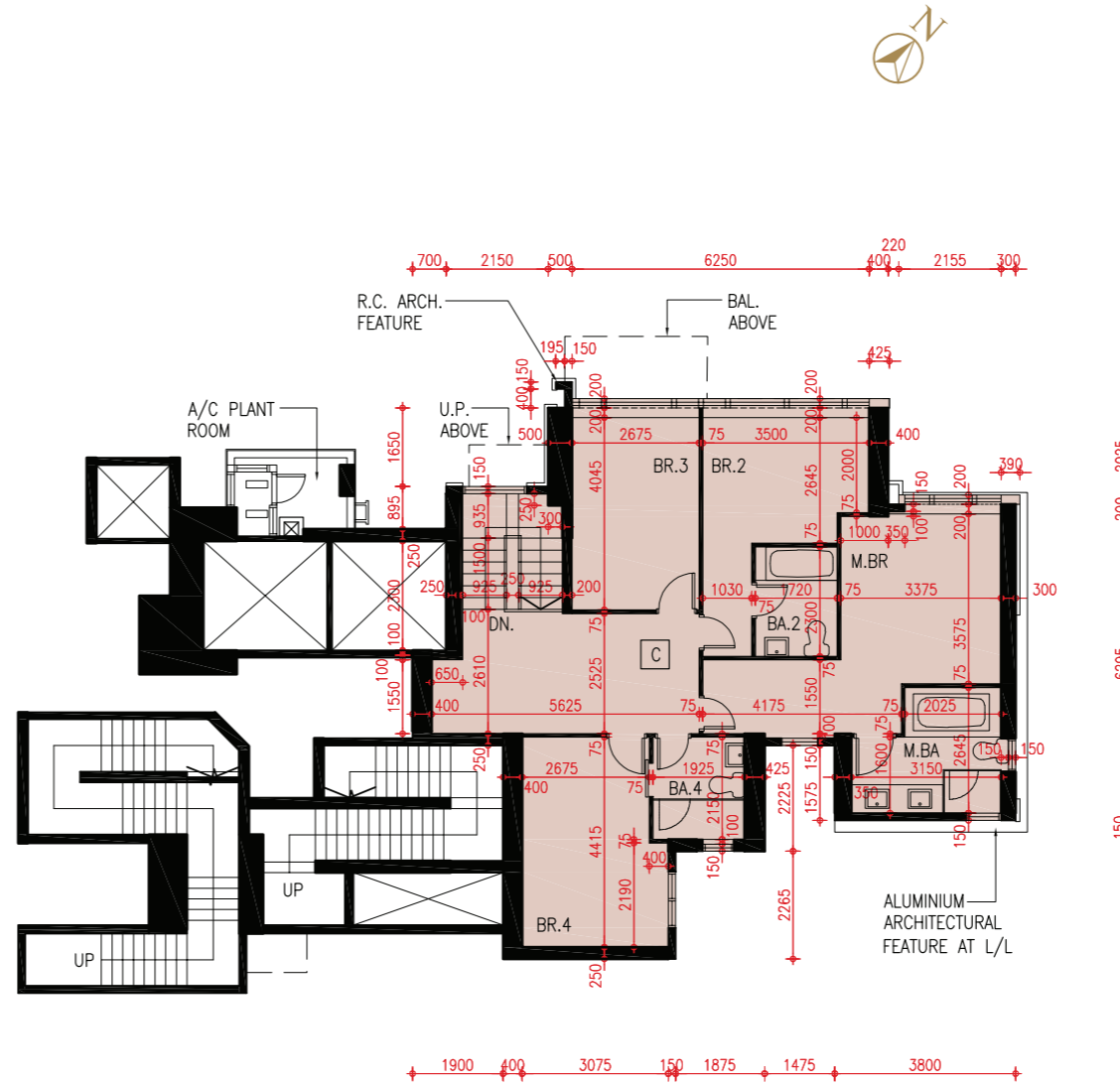

Notes 附註:

- (1) The dimensions of floor plans are all structural dimensions in in millimetre.
樓面平面圖之尺規所列數字為以毫米標示之建築結構尺寸。
- (2) Please refer to page 22 to 23 of this sales brochure for remarks and legend of terms and abbreviations shown on this floor plan.
請參閱本售樓說明書第22至23頁之附註及圖例以協助解讀此部分的平面圖及其顯示之名詞及簡稱。

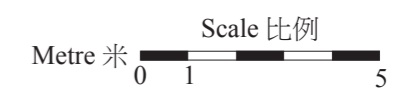

The thickness of the floor slabs (excluding plaster) and floor-to-floor height of each residential property of the Development as provided in the approved building plans are:

按發展項目經批准的建築圖則所規定，發展項目每個住宅物業的樓板(不包括灰泥)的厚度及層與層之間的高度為：

Tower Name 大廈名稱	Floor 樓層	Unit 單位	Thickness of the Floor Slabs (excluding plaster) of each residential property (mm) 每個住宅物業的樓板(不包括灰泥)的厚度(毫米)	Floor-to-Floor Height of each residential property (m) 每個住宅物業的層與層之間的高度(米)
Tower 2 第2座	1/F 1樓	C	150, 200	3,000, 3,350

The internal areas of the residential properties on the upper floors will be generally be slightly larger than those on the lower floors because of the reducing thickness of the structural walls on the upper floors.

因住宅物業的較高樓層的結構牆的厚度遞減，較高樓層的内部面積，一般比較低樓層的内部面積稍大。

TOWER 2
第2座
2/F
2樓

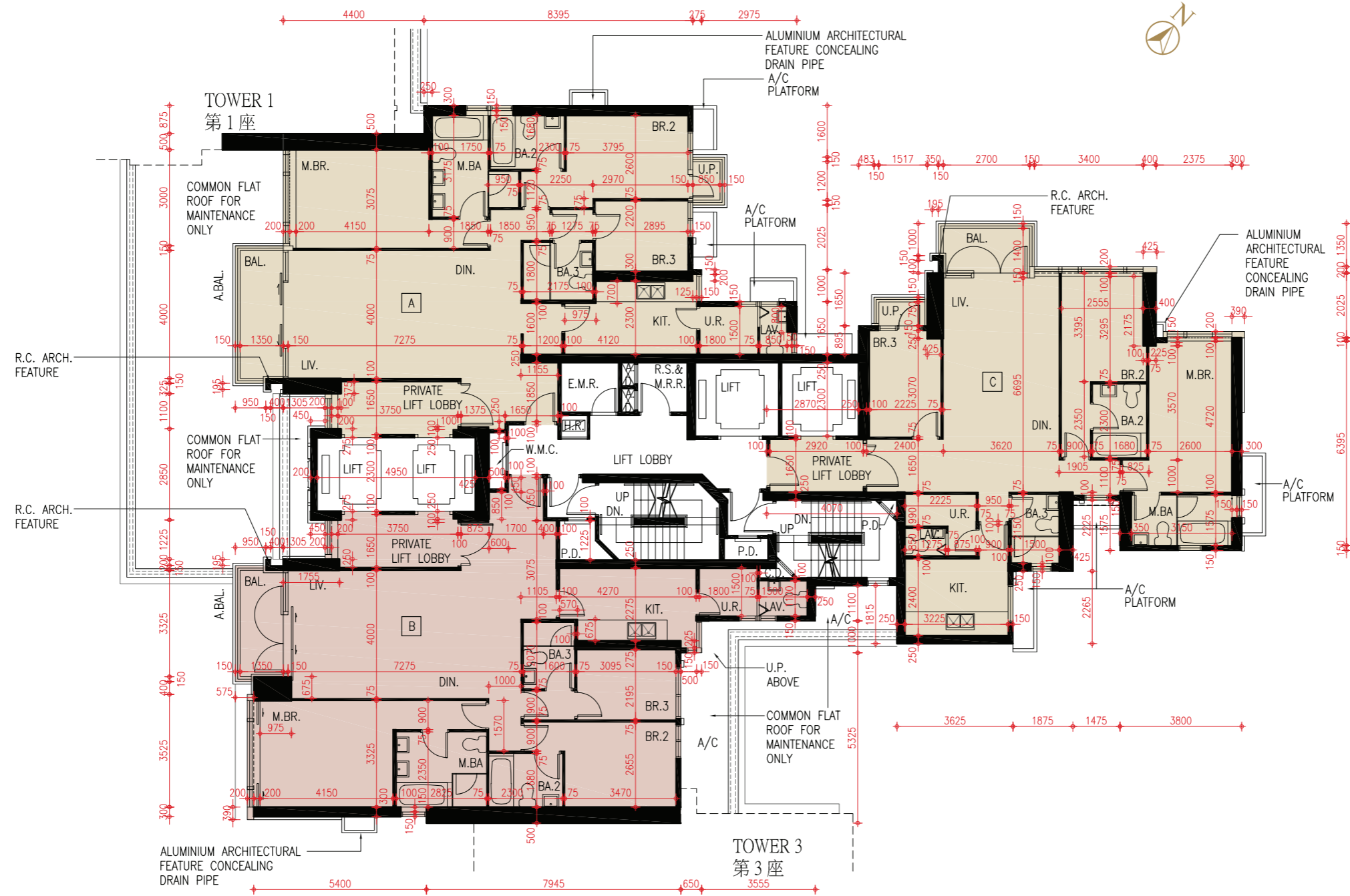

Notes 附註:

- (1) The dimensions of floor plans are all structural dimensions in millimetre.
樓面平面圖之尺規所列數字為以毫米標示之建築結構尺寸。
- (2) Please refer to page 22 to 23 of this sales brochure for remarks and legend of terms and abbreviations shown on this floor plan.
請參閱本售樓說明書第22至23頁之附註及圖例以協助解讀此部分的平面圖及其顯示之名詞及簡稱。

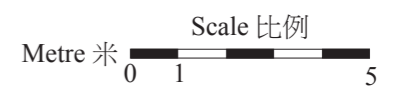

The thickness of the floor slabs (excluding plaster) and floor-to-floor height of each residential property of the Development as provided in the approved building plans are:

按發展項目經批准的建築圖則所規定，發展項目每個住宅物業的樓板(不包括灰泥)的厚度及層與層之間的高度為：

Tower Name 大廈名稱	Floor 樓層	Unit 單位	Thickness of the Floor Slabs (excluding plaster) of each residential property (mm) 每個住宅物業的樓板(不包括灰泥)的厚度(毫米)	Floor-to-Floor Height of each residential property (m) 每個住宅物業的層與層之間的高度(米)
Tower 2 第2座	2/F 2樓	A	150, 200	3,150, 3,500
		B	150, 200	3,100, 3,150, 3,500
		C	150, 200	3,150, 3,500

The internal areas of the residential properties on the upper floors will be generally be slightly larger than those on the lower floors because of the reducing thickness of the structural walls on the upper floors.

因住宅物業的較高樓層的結構牆的厚度遞減，較高樓層的內部面積，一般比較低樓層的內部面積稍大。



TOWER 2

第2座

3/F, 5/F - 12/F, 15/F - 23/F & 25/F - 26/F

3樓、5樓至12樓、15樓至23樓及25樓至26樓

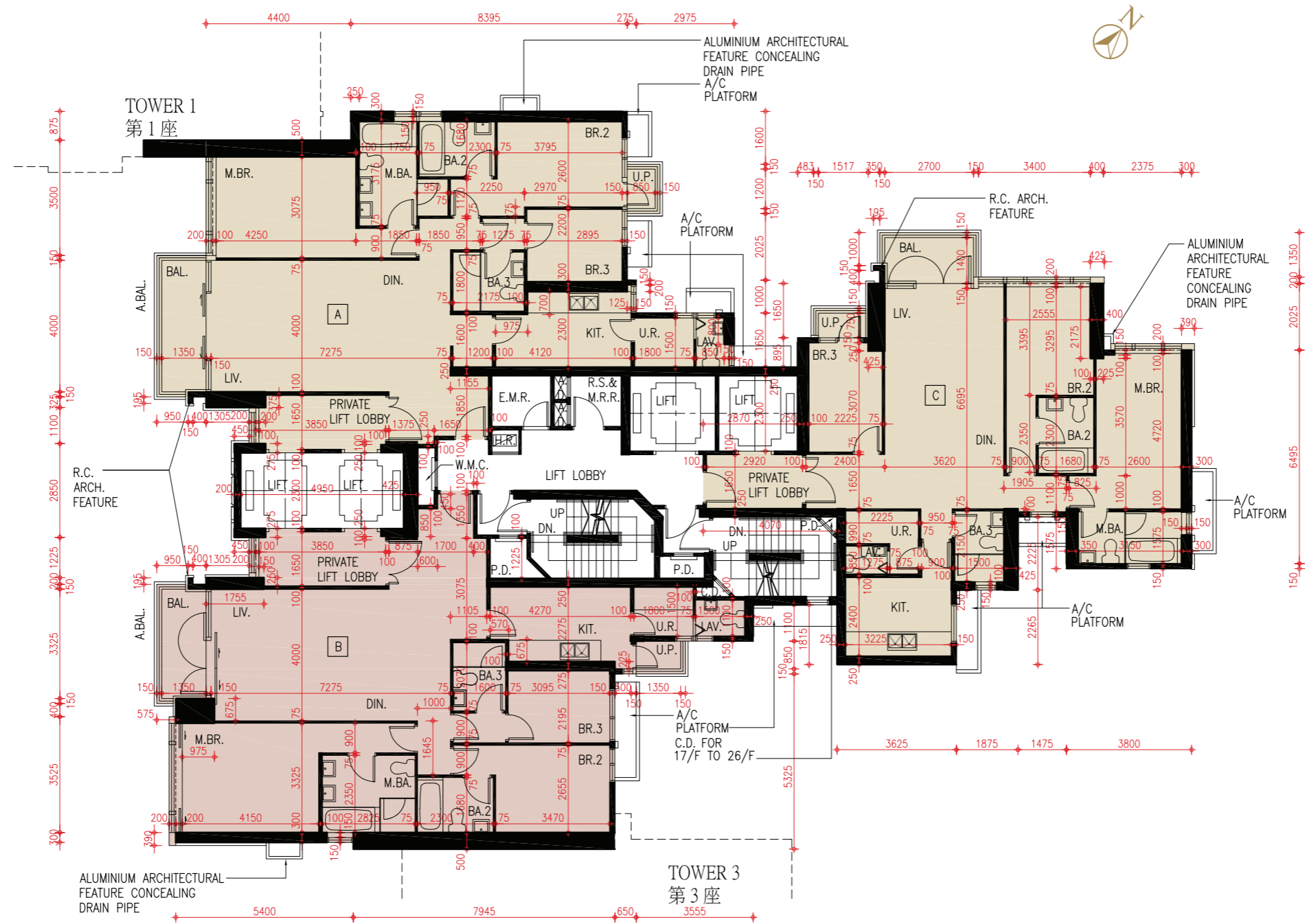

Notes 附註:

(1) The dimensions of floor plans are all structural dimensions in millimetre.

樓面平面圖之尺規所列數字為以毫米標示之建築結構尺寸。

(2) Please refer to page 22 to 23 of this sales brochure for remarks and legend of terms and abbreviations shown on this floor plan.

請參閱本售樓說明書第22至23頁之附註及圖例以協助解讀此部分的平面圖及其顯示之名稱及簡稱。

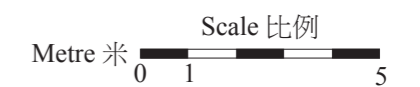

The thickness of the floor slabs (excluding plaster) and floor-to-floor height of each residential property of the Development as provided in the approved building plans are:
 按發展項目經批准的建築圖則所規定，發展項目每個住宅物業的樓板(不包括灰泥)的厚度及層與層之間的高度為：

Tower Name 大廈名稱	Floor 樓層	Unit 單位	Thickness of the Floor Slabs (excluding plaster) of each residential property (mm) 每個住宅物業的樓板(不包括灰泥)的厚度(毫米)	Floor-to-Floor Height of each residential property (m) 每個住宅物業的層與層之間的高度(米)
Tower 2 第2座	3/F, 5/F - 12/F, 15/F - 23/F & 25/F - 26/F 3樓、5樓至12樓、15樓至23樓及25樓至26樓	A	150, 200	3,150, 3,500
		B	150, 200	3,100, 3,150, 3,500
		C	150, 200	3,150, 3,500

The internal areas of the residential properties on the upper floors will be generally be slightly larger than those on the lower floors because of the reducing thickness of the structural walls on the upper floors.
 因住宅物業的較高樓層的結構牆的厚度遞減，較高樓層的內部面積，一般比較低樓層的內部面積稍大。

TOWER 2
第2座
27/F
27樓

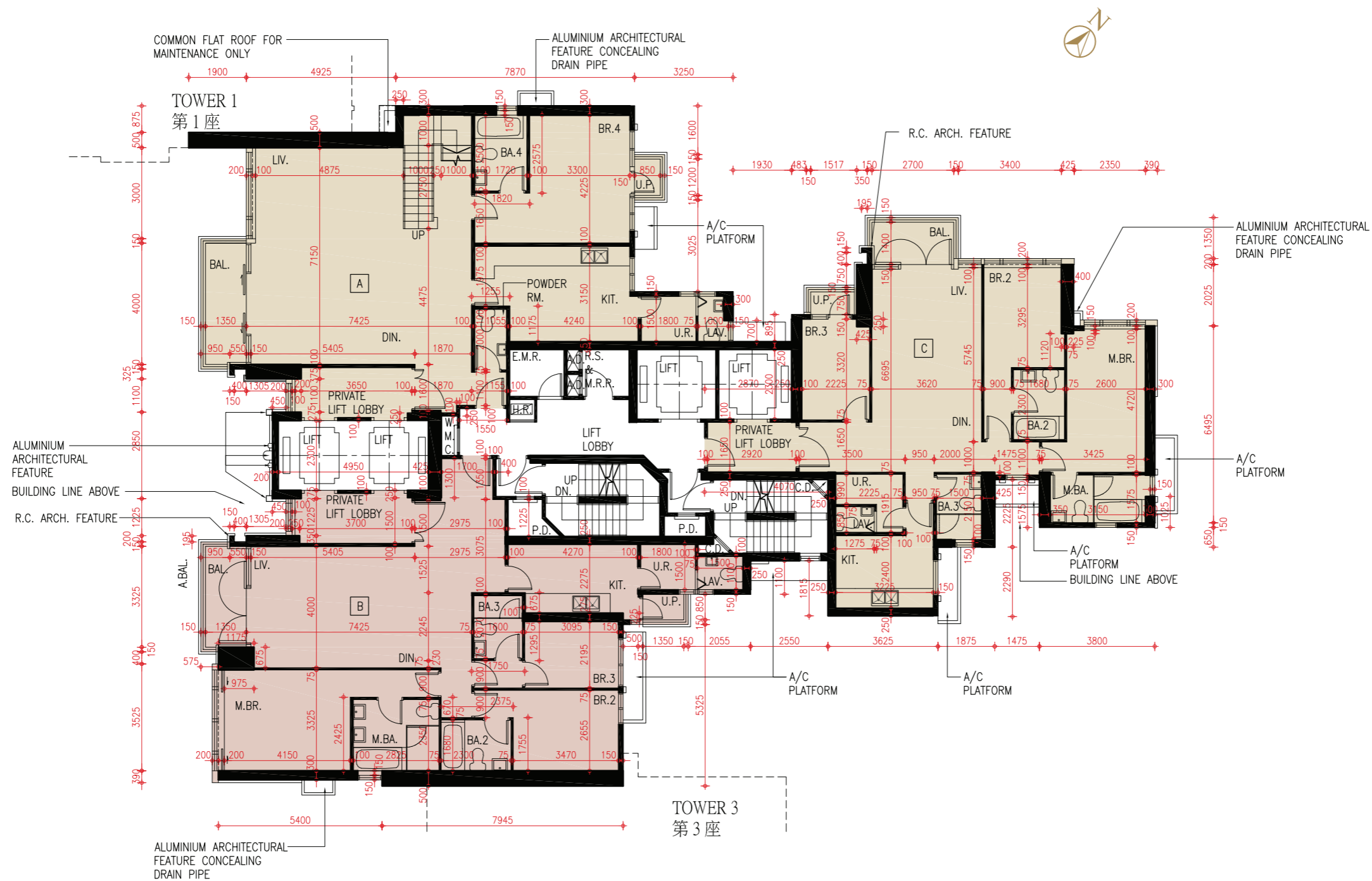

Notes 附註:

- (1) The dimensions of floor plans are all structural dimensions in millimetre.
樓面平面圖之尺規所列數字為以毫米標示之建築結構尺寸。
- (2) Please refer to page 22 to 23 of this sales brochure for remarks and legend of terms and abbreviations shown on this floor plan.
請參閱本售樓說明書第22至23頁之附註及圖例以協助解讀此部分的平面圖及其顯示之名詞及簡稱。

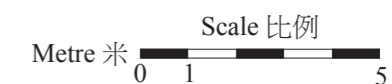

The thickness of the floor slabs (excluding plaster) and floor-to-floor height of each residential property of the Development as provided in the approved building plans are:

按發展項目經批准的建築圖則所規定，發展項目每個住宅物業的樓板(不包括灰泥)的厚度及層與層之間的高度為：

Tower Name 大廈名稱	Floor 樓層	Unit 單位	Thickness of the Floor Slabs (excluding plaster) of each residential property (mm) 每個住宅物業的樓板(不包括灰泥)的厚度(毫米)	Floor-to-Floor Height of each residential property (m) 每個住宅物業的層與層之間的高度(米)
Tower 2 第2座	27/F 27樓	A	150, 200	3,100, 3,150, 3,400, 3,450, 3,500
		B	150, 200	3,150, 3,500
		C	150, 200	3,150, 3,200, 3,400, 3,500

The internal areas of the residential properties on the upper floors will be generally be slightly larger than those on the lower floors because of the reducing thickness of the structural walls on the upper floors.

因住宅物業的較高樓層的結構牆的厚度遞減，較高樓層的內部面積，一般比較低樓層的內部面積稍大。

TOWER 2
第2座
28/F
28樓

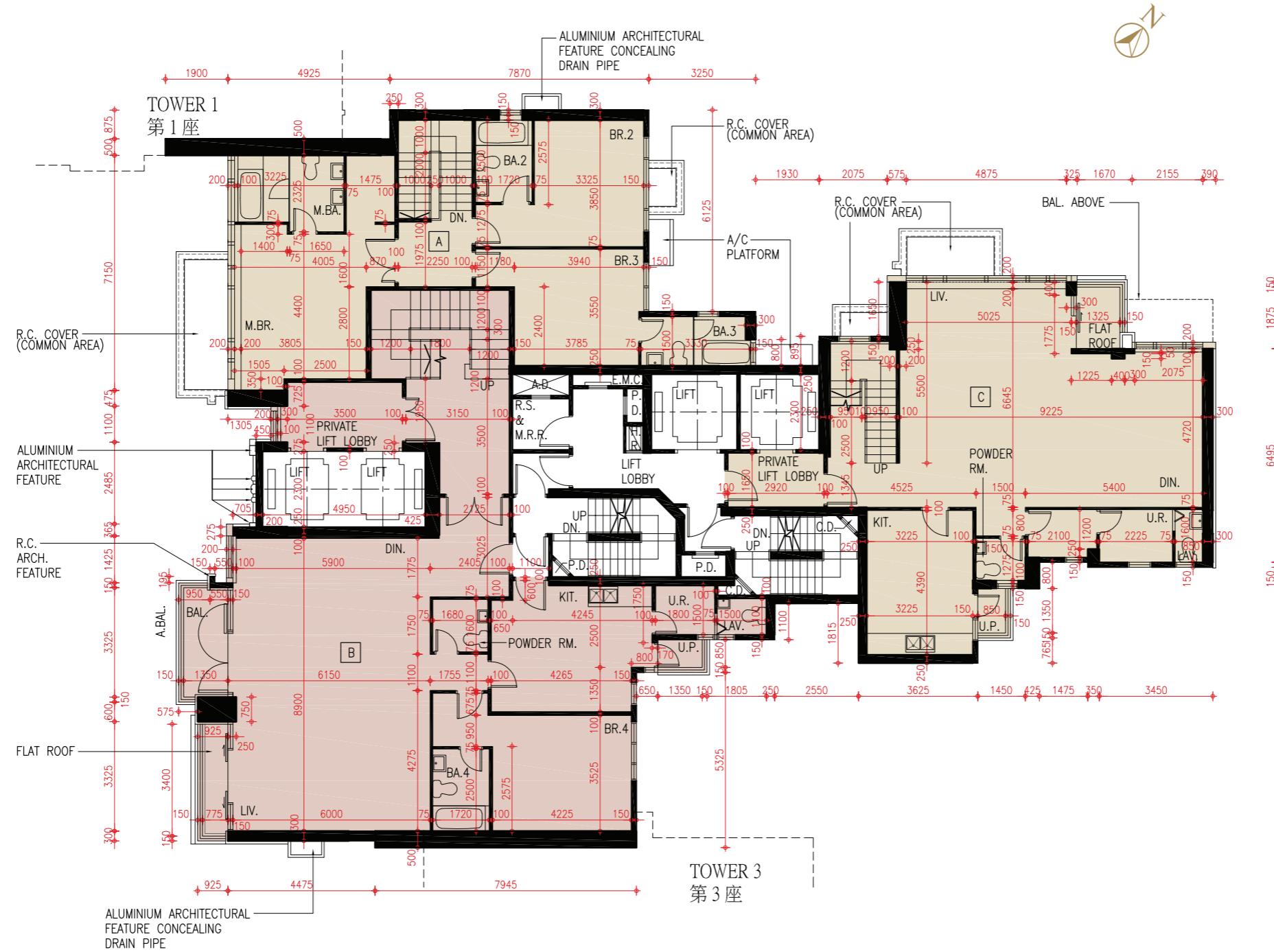

Notes 附註:

- (1) The dimensions of floor plans are all structural dimensions in millimetre.
樓面平面圖之尺規所列數字為以毫米標示之建築結構尺寸。
- (2) Please refer to page 22 to 23 of this sales brochure for remarks and legend of terms and abbreviations shown on this floor plan.
請參閱本售樓說明書第22至23頁之附註及圖例以協助解讀此部分的平面圖及其顯示之名詞及簡稱。

Scale 比例
Metre 米 0 1 5

The thickness of the floor slabs (excluding plaster) and floor-to-floor height of each residential property of the Development as provided in the approved building plans are:

按發展項目經批准的建築圖則所規定，發展項目每個住宅物業的樓板(不包括灰泥)的厚度及層與層之間的高度為：

Tower Name 大廈名稱	Floor 樓層	Unit 單位	Thickness of the Floor Slabs (excluding plaster) of each residential property (mm) 每個住宅物業的樓板(不包括灰泥)的厚度(毫米)	Floor-to-Floor Height of each residential property (m) 每個住宅物業的層與層之間的高度(米)
Tower 2 第2座	28/F 28樓	A	150	3,200, 3,500
		B	150, 200	3,000, 3,100, 3,150, 3,450, 3,500
		C	150, 300	3,000, 3,050, 3,450, 3,500

The internal areas of the residential properties on the upper floors will be generally be slightly larger than those on the lower floors because of the reducing thickness of the structural walls on the upper floors.

因住宅物業的較高樓層的結構牆的厚度遞減，較高樓層的內部面積，一般比較低樓層的內部面積稍大。

TOWER 2
第2座
29/F
29樓

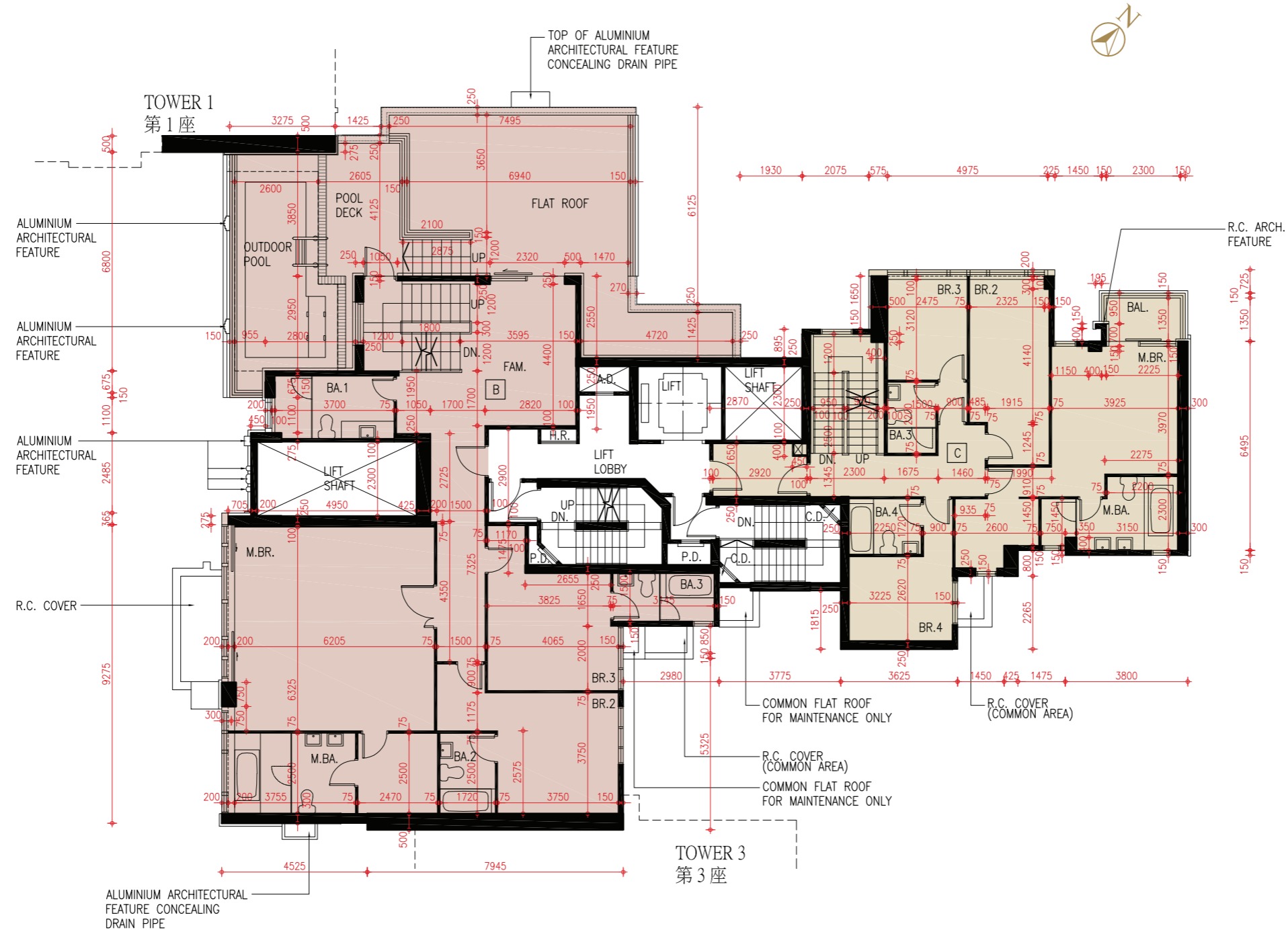

Notes 附註:

- (1) The dimensions of floor plans are all structural dimensions in millimetre.
樓面平面圖之尺規所列數字為以毫米標示之建築結構尺寸。
- (2) Please refer to page 22 to 23 of this sales brochure for remarks and legend of terms and abbreviations shown on this floor plan.
請參閱本售樓說明書第22至23頁之附註及圖例以協助解讀此部分的平面圖及其顯示之名詞及簡稱。

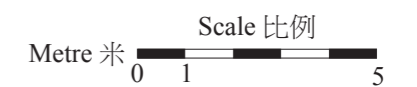

The thickness of the floor slabs (excluding plaster) and floor-to-floor height of each residential property of the Development as provided in the approved building plans are:

按發展項目經批准的建築圖則所規定，發展項目每個住宅物業的樓板(不包括灰泥)的厚度及層與層之間的高度為：

Tower Name 大廈名稱	Floor 樓層	Unit 單位	Thickness of the Floor Slabs (excluding plaster) of each residential property (mm) 每個住宅物業的樓板(不包括灰泥)的厚度(毫米)	Floor-to-Floor Height of each residential property (m) 每個住宅物業的層與層之間的高度(米)
Tower 2 第2座	29/F 29樓	B	150, 200	3,500
		C	150, 200	3,500

The internal areas of the residential properties on the upper floors will be generally be slightly larger than those on the lower floors because of the reducing thickness of the structural walls on the upper floors.

因住宅物業的較高樓層的結構牆的厚度遞減，較高樓層的内部面積，一般比較低樓層的内部面積稍大。

TOWER 2
第2座
Roof
天台

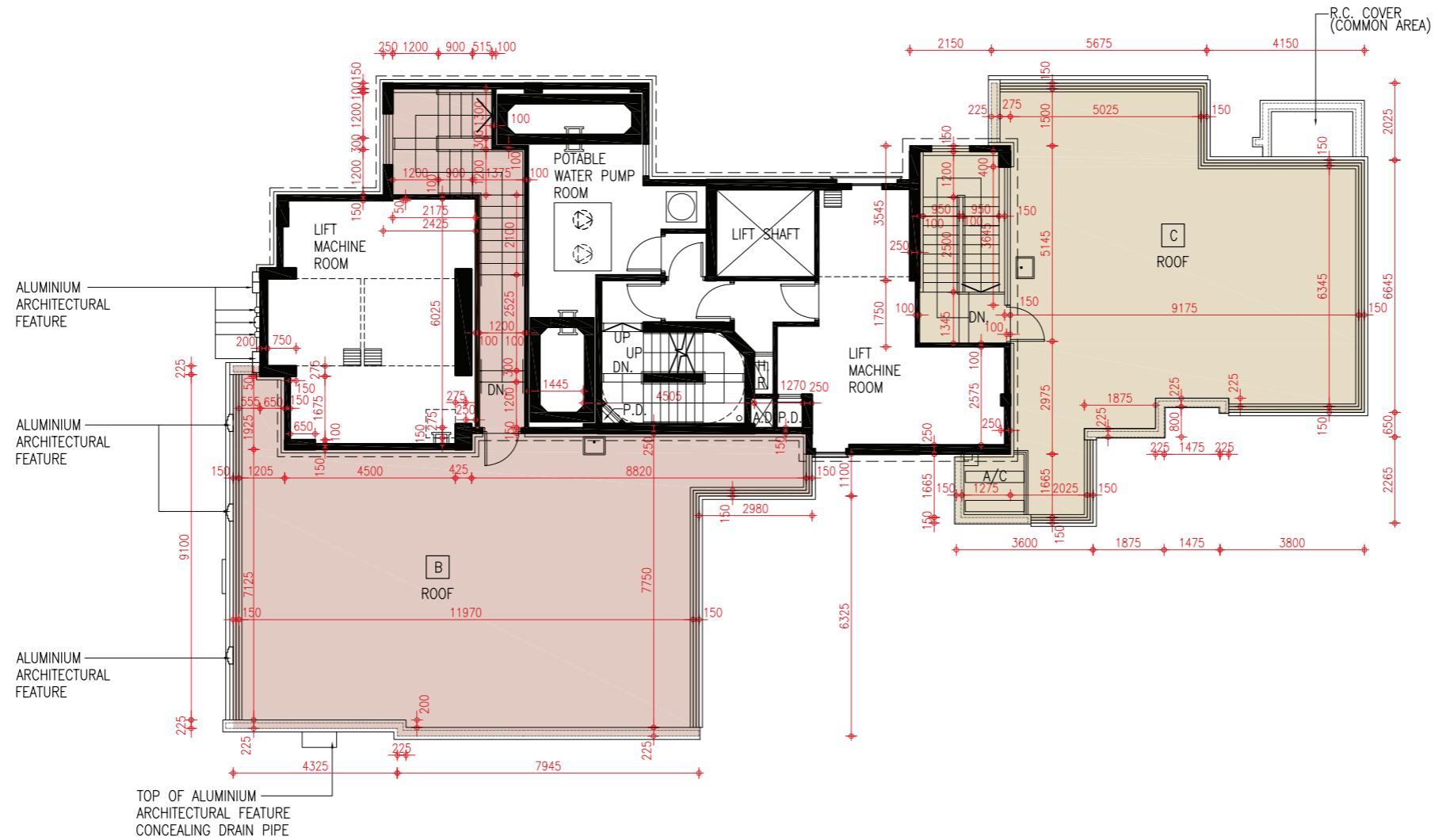

Notes 附註:

- (1) The dimensions of floor plans are all structural dimensions in millimetre.
樓面平面圖之尺規所列數字為以毫米標示之建築結構尺寸。
- (2) Please refer to page 22 to 23 of this sales brochure for remarks and legend of terms and abbreviations shown on this floor plan.
請參閱本售樓說明書第22至23頁之附註及圖例以協助解讀此部分的平面圖及其顯示之名詞及簡稱。

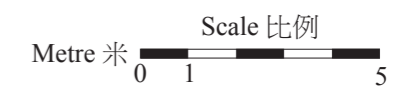

The thickness of the floor slabs (excluding plaster) and floor-to-floor height of each residential property of the Development as provided in the approved building plans are:

按發展項目經批准的建築圖則所規定，發展項目每個住宅物業的樓板(不包括灰泥)的厚度及層與層之間的高度為：

Tower Name 大廈名稱	Floor 樓層	Unit 單位	Thickness of the Floor Slabs (excluding plaster) of each residential property (mm) 每個住宅物業的樓板(不包括灰泥)的厚度(毫米)	Floor-to-Floor Height of each residential property (m) 每個住宅物業的層與層之間的高度(米)
Tower 2 第2座	Roof 天台	B	Not Applicable 不適用	Not Applicable 不適用
		C	Not Applicable 不適用	Not Applicable 不適用

The internal areas of the residential properties on the upper floors will be generally be slightly larger than those on the lower floors because of the reducing thickness of the structural walls on the upper floors.

因住宅物業的較高樓層的結構牆的厚度遞減，較高樓層的内部面積，一般比較低樓層的内部面積稍大。



TOWER 3
第3座
2/F
2樓

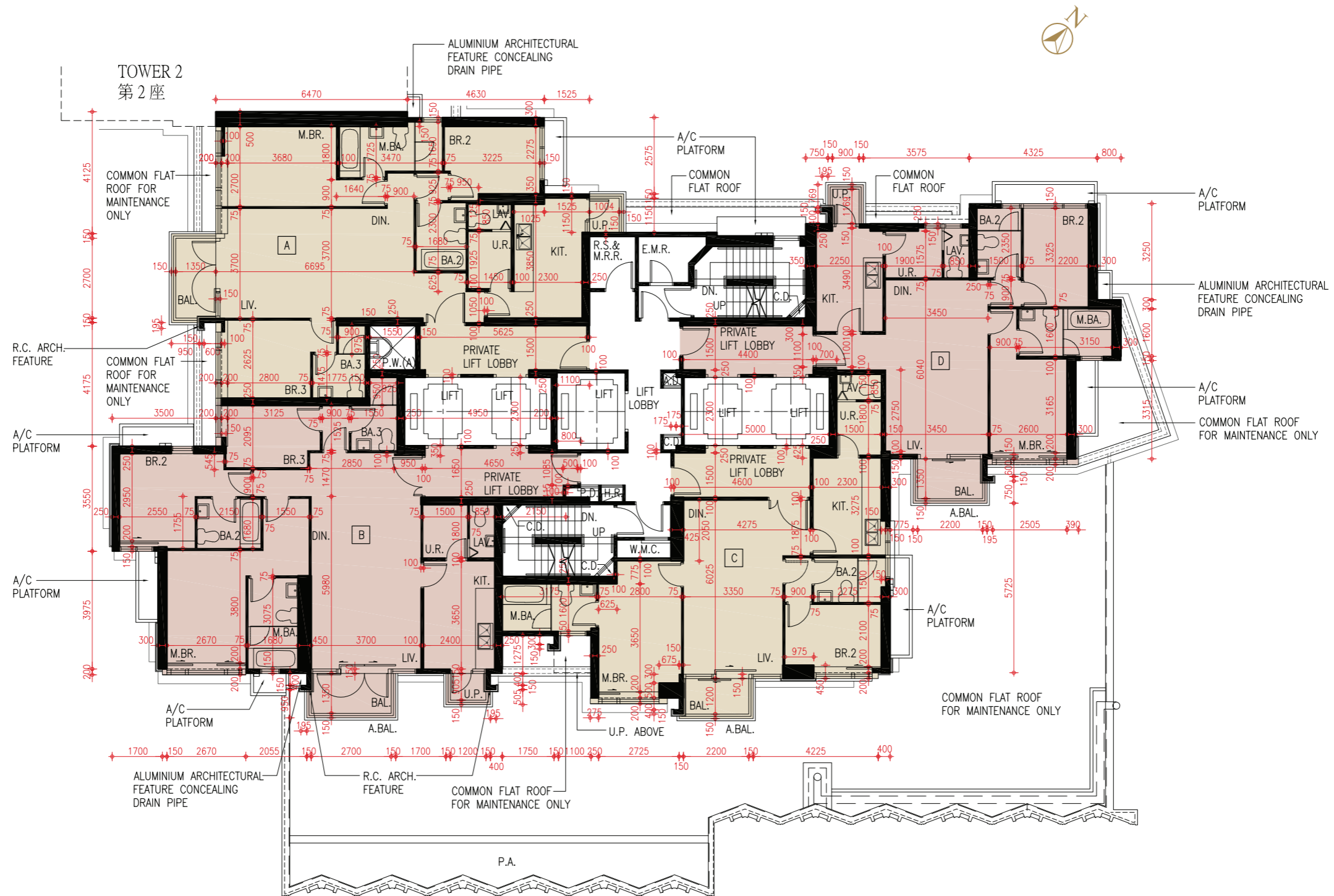

Notes 附註:

- (1) The dimensions of floor plans are all structural dimensions in millimetre.
樓面平面圖之尺規所列數字為以毫米標示之建築結構尺寸。
- (2) Please refer to page 22 to 23 of this sales brochure for remarks and legend of terms and abbreviations shown on this floor plan.
請參閱本售樓說明書第22至23頁之附註及圖例以協助解讀此部分的平面圖及其顯示之名詞及簡稱。

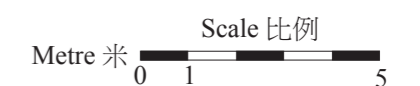

The thickness of the floor slabs (excluding plaster) and floor-to-floor height of each residential property of the Development as provided in the approved building plans are:

按發展項目經批准的建築圖則所規定，發展項目每個住宅物業的樓板(不包括灰泥)的厚度及層與層之間的高度為：

Tower Name 大廈名稱	Floor 樓層	Unit 單位	Thickness of the Floor Slabs (excluding plaster) of each residential property (mm) 每個住宅物業的樓板(不包括灰泥)的厚度(毫米)	Floor-to-Floor Height of each residential property (m) 每個住宅物業的層與層之間的高度(米)
Tower 3 第3座	2/F 2樓	A	150, 200	3,150, 3,500
		B	150	3,050, 3,100, 3,150, 3,500
		C	150, 200	3,150, 3,500
		D	150	3,150, 3,500

The internal areas of the residential properties on the upper floors will be generally be slightly larger than those on the lower floors because of the reducing thickness of the structural walls on the upper floors.

因住宅物業的較高樓層的結構牆的厚度遞減，較高樓層的内部面積，一般比較低樓層的内部面積稍大。

TOWER 3

第3座

3/F, 5/F - 12/F, 15/F - 23/F & 25/F

3樓、5樓至12樓、15樓至23樓及25樓

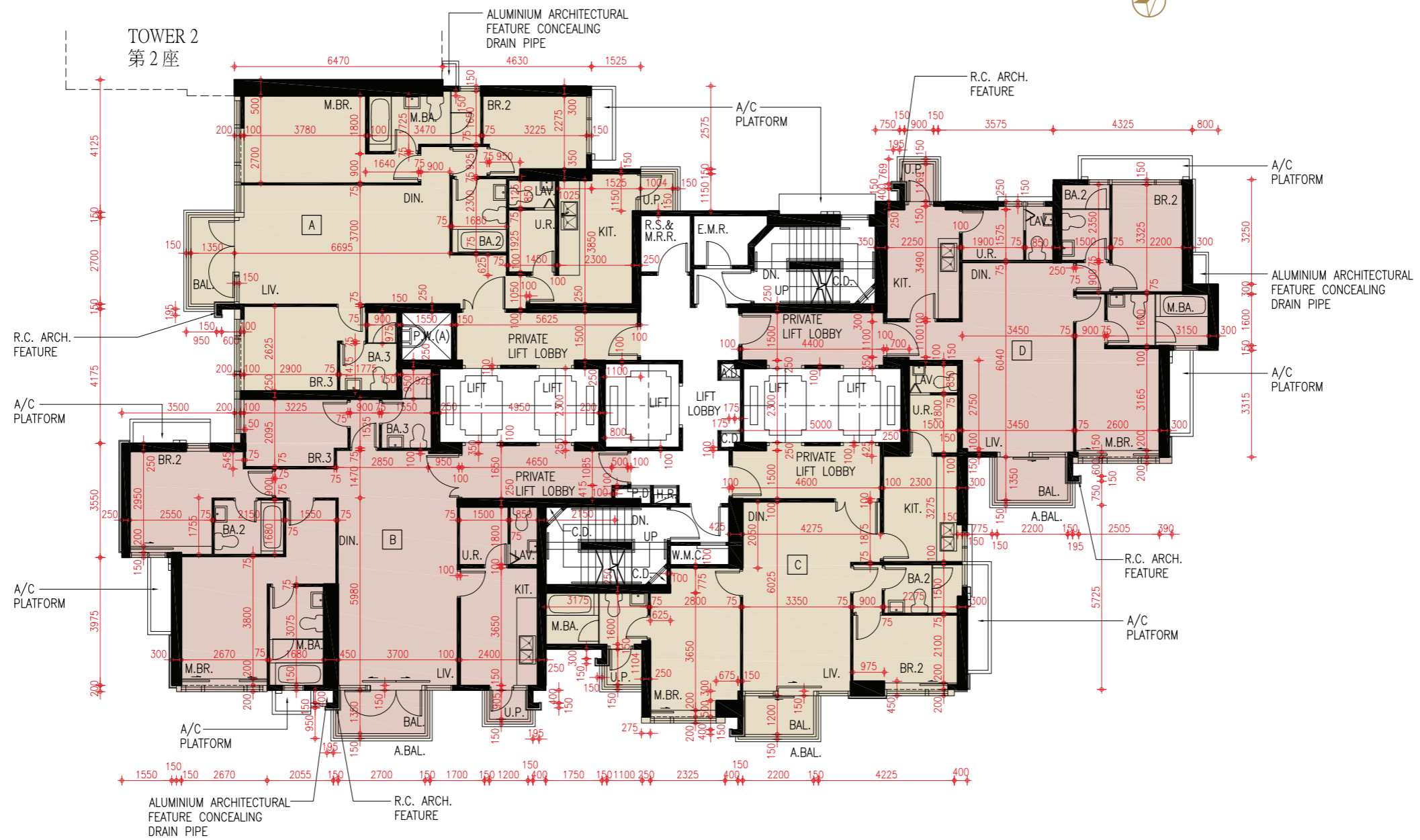

Notes 附註:

(1) The dimensions of floor plans are all structural dimensions in millimetre.

樓面平面圖之尺規所列數字為以毫米標示之建築結構尺寸。

(2) Please refer to page 22 to 23 of this sales brochure for remarks and legend of terms and abbreviations shown on this floor plan.

請參閱本售樓說明書第22至23頁之附註及圖例以協助解讀此部分的平面圖及其顯示之名詞及簡稱。

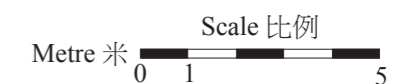

The thickness of the floor slabs (excluding plaster) and floor-to-floor height of each residential property of the Development as provided in the approved building plans are:

按發展項目經批准的建築圖則所規定，發展項目每個住宅物業的樓板(不包括灰泥)的厚度及層與層之間的高度為：

Tower Name 大廈名稱	Floor 樓層	Unit 單位	Thickness of the Floor Slabs (excluding plaster) of each residential property (mm) 每個住宅物業的樓板(不包括灰泥)的厚度(毫米)	Floor-to-Floor Height of each residential property (m) 每個住宅物業的層與層之間的高度(米)
Tower 3 第3座	3/F, 5/F - 12/F, 15/F - 23/F 3樓、5樓至12樓、15樓至23樓	A	150, 200	3,150, 3,500
		B	150	3,050, 3,100, 3,150, 3,500
		C	150, 200	3,150, 3,500
		D	150	3,150, 3,500
	25/F 25樓	A	150, 200	3,150, 3,200, 3,500
		B	150	3,100, 3,500, 3,200
		C	150, 200	3,150, 3,500
		D	150	3,150, 3,500

The internal areas of the residential properties on the upper floors will be generally be slightly larger than those on the lower floors because of the reducing thickness of the structural walls on the upper floors.

因住宅物業的較高樓層的結構牆的厚度遞減，較高樓層的內部面積，一般比較低樓層的內部面積稍大。

TOWER 3
第3座
26/F
26樓

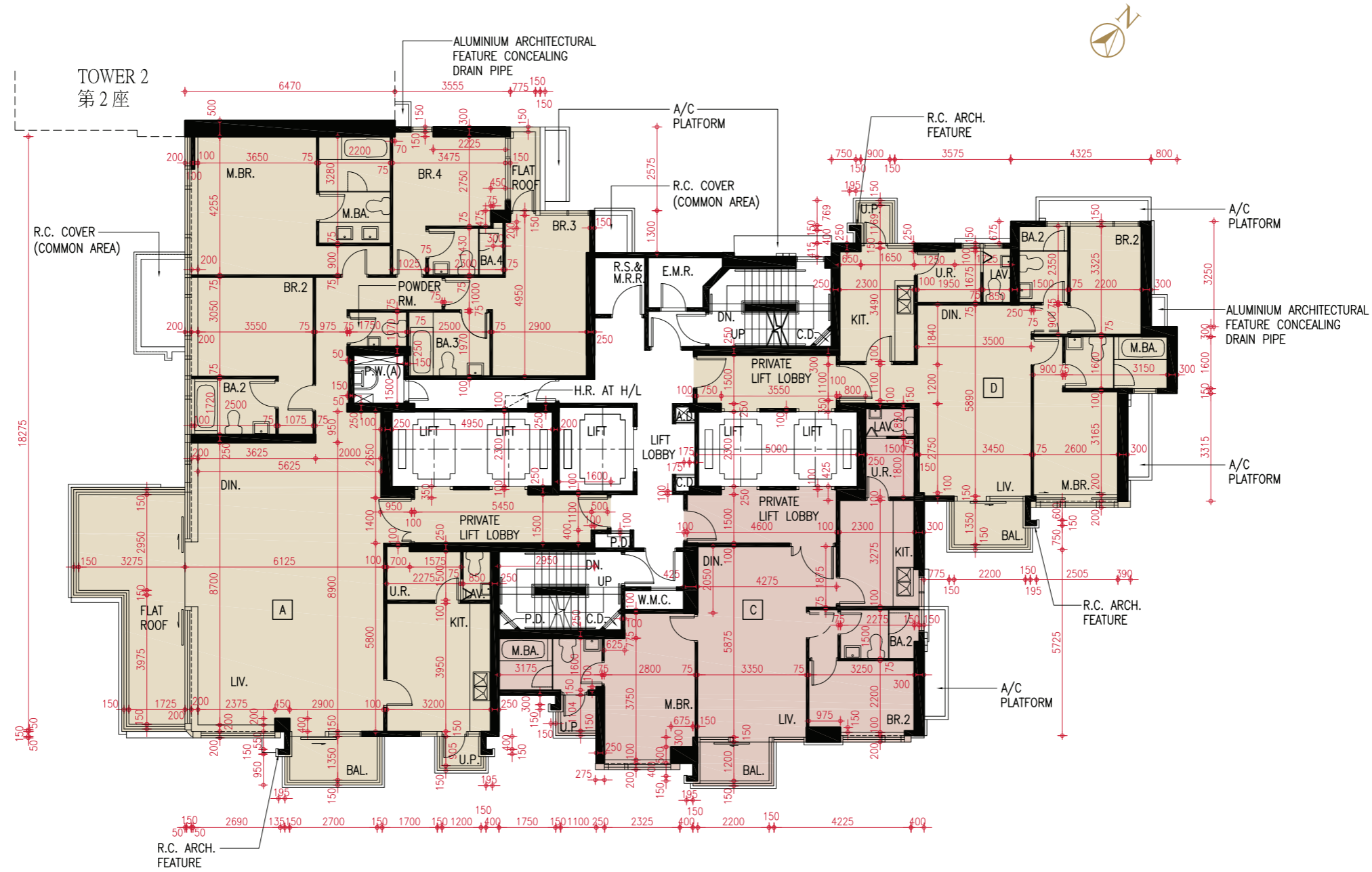

Notes 附註:

- (1) The dimensions of floor plans are all structural dimensions in millimetre.
樓面平面圖之尺規所列數字為以毫米標示之建築結構尺寸。
- (2) Please refer to page 22 to 23 of this sales brochure for remarks and legend of terms and abbreviations shown on this floor plan.
請參閱本售樓說明書第22至23頁之附註及圖例以協助解讀此部分的平面圖及其顯示之名詞及簡稱。

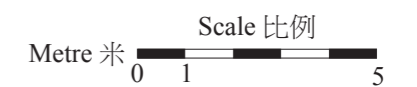

The thickness of the floor slabs (excluding plaster) and floor-to-floor height of each residential property of the Development as provided in the approved building plans are:

按發展項目經批准的建築圖則所規定，發展項目每個住宅物業的樓板(不包括灰泥)的厚度及層與層之間的高度為：

Tower Name 大廈名稱	Floor 樓層	Unit 單位	Thickness of the Floor Slabs (excluding plaster) of each residential property (mm) 每個住宅物業的樓板(不包括灰泥)的厚度(毫米)	Floor-to-Floor Height of each residential property (m) 每個住宅物業的層與層之間的高度(米)
Tower 3 第3座	26/F 26樓	A	150, 300	3,100, 3,150, 3,500
		C	150, 200	3,150, 3,500
		D	150	3,150, 3,500

The internal areas of the residential properties on the upper floors will be generally be slightly larger than those on the lower floors because of the reducing thickness of the structural walls on the upper floors.

因住宅物業的較高樓層的結構牆的厚度遞減，較高樓層的內部面積，一般比較低樓層的內部面積稍大。

TOWER 3
第3座
27/F
27樓

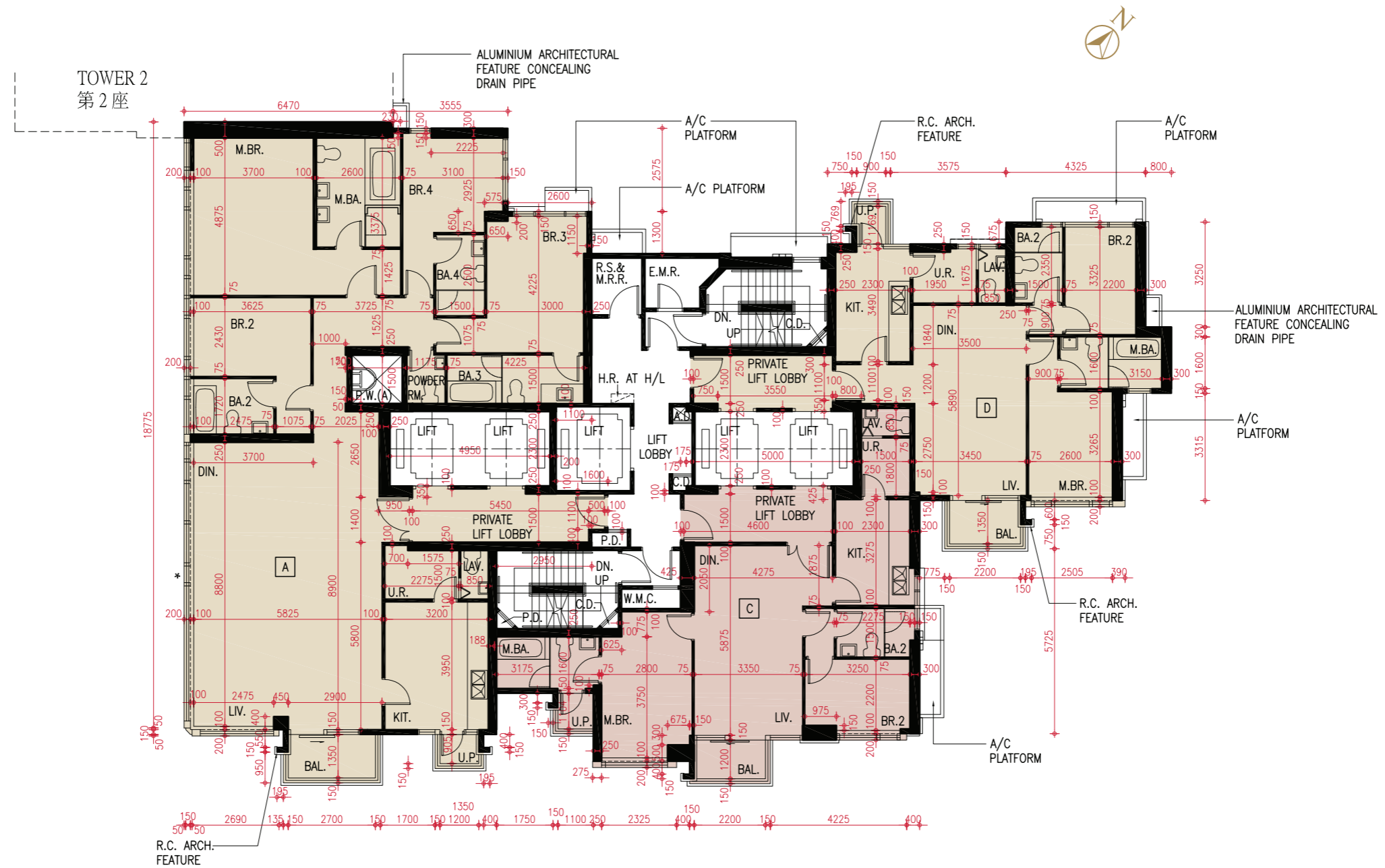

Notes 附註:

- (1) The dimensions of floor plans are all structural dimensions in millimetre.
樓面平面圖之尺規所列數字為以毫米標示之建築結構尺寸。
- (2) Please refer to page 22 to 23 of this sales brochure for remarks and legend of terms and abbreviations shown on this floor plan.
請參閱本售樓說明書第22至23頁之附註及圖例以協助解讀此部分的平面圖及其顯示之名詞及簡稱。



The thickness of the floor slabs (excluding plaster) and floor-to-floor height of each residential property of the Development as provided in the approved building plans are:

按發展項目經批准的建築圖則所規定，發展項目每個住宅物業的樓板(不包括灰泥)的厚度及層與層之間的高度為：

Tower Name 大廈名稱	Floor 樓層	Unit 單位	Thickness of the Floor Slabs (excluding plaster) of each residential property (mm) 每個住宅物業的樓板(不包括灰泥)的厚度(毫米)	Floor-to-Floor Height of each residential property (m) 每個住宅物業的層與層之間的高度(米)
Tower 3 第3座	27/F 27樓	A	150, 300	3,100, 3,150, 3,500
		C	150, 200	3,150, 3,500
		D	150	3,150, 3,500

The internal areas of the residential properties on the upper floors will be generally be slightly larger than those on the lower floors because of the reducing thickness of the structural walls on the upper floors.

因住宅物業的較高樓層的結構牆的厚度遞減，較高樓層的內部面積，一般比較低樓層的內部面積稍大。

The thickness of the floor slabs (excluding plaster) and floor-to-floor height of each residential property of the Development as provided in the approved building plans are:

按發展項目經批准的建築圖則所規定，發展項目每個住宅物業的樓板(不包括灰泥)的厚度及層與層之間的高度為：

Tower Name 大廈名稱	Floor 樓層	Unit 單位	Thickness of the Floor Slabs (excluding plaster) of each residential property (mm) 每個住宅物業的樓板(不包括灰泥)的厚度(毫米)	Floor-to-Floor Height of each residential property (m) 每個住宅物業的層與層之間的高度(米)
Tower 3 第3座	28/F 28樓	A	150, 200, 300	2,850, 3,100, 3,150, 3,200, 3,500, 6,500
		C	150, 200	3,150, 3,200, 3,500
		D	150	3,150, 3,500

The internal areas of the residential properties on the upper floors will be generally be slightly larger than those on the lower floors because of the reducing thickness of the structural walls on the upper floors.

因住宅物業的較高樓層的結構牆的厚度遞減，較高樓層的內部面積，一般比較低樓層的內部面積稍大。

TOWER 3
第3座
29/F
29樓

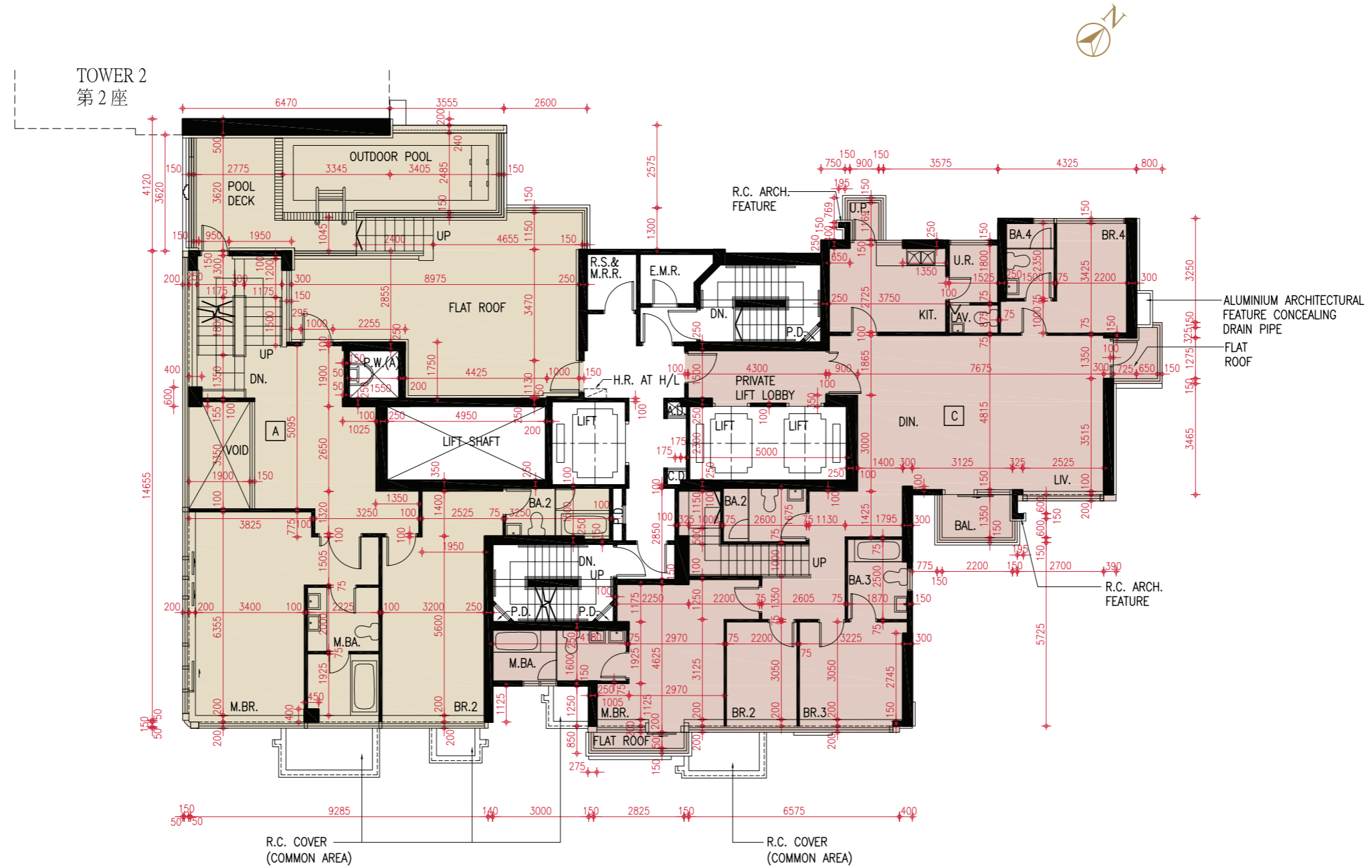

Notes 附註:

- (1) The dimensions of floor plans are all structural dimensions in millimetre.
樓面平面圖之尺規所列數字為以毫米標示之建築結構尺寸。
- (2) Please refer to page 22 to 23 of this sales brochure for remarks and legend of terms and abbreviations shown on this floor plan.
請參閱本售樓說明書第22至23頁之附註及圖例以協助解讀此部分的平面圖及其顯示之名詞及簡稱。

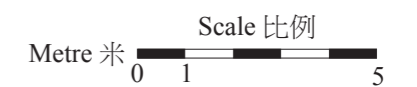

The thickness of the floor slabs (excluding plaster) and floor-to-floor height of each residential property of the Development as provided in the approved building plans are:

按發展項目經批准的建築圖則所規定，發展項目每個住宅物業的樓板(不包括灰泥)的厚度及層與層之間的高度為：

Tower Name 大廈名稱	Floor 樓層	Unit 單位	Thickness of the Floor Slabs (excluding plaster) of each residential property (mm) 每個住宅物業的樓板(不包括灰泥)的厚度(毫米)	Floor-to-Floor Height of each residential property (m) 每個住宅物業的層與層之間的高度(米)
Tower 3 第3座	29/F 29樓	A	150, 300	3,000, 3,150, 3,500
		C	150	3,500

The internal areas of the residential properties on the upper floors will be generally be slightly larger than those on the lower floors because of the reducing thickness of the structural walls on the upper floors.

因住宅物業的較高樓層的結構牆的厚度遞減，較高樓層的内部面積，一般比較低樓層的内部面積稍大。

TOWER 3
第3座
Roof
天台

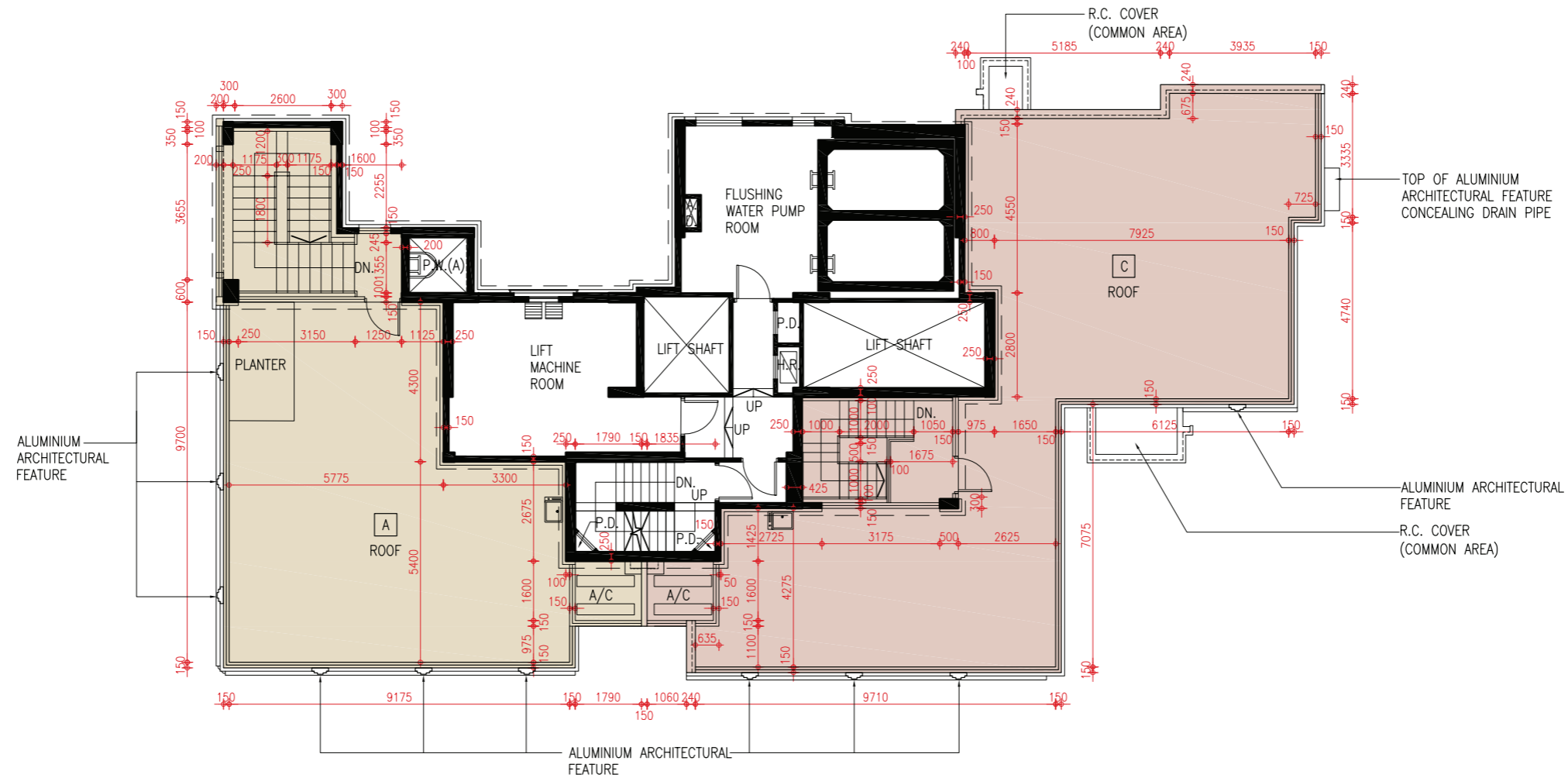

Notes 附註:

- (1) The dimensions of floor plans are all structural dimensions in millimetre.
樓面平面圖之尺規所列數字為以毫米標示之建築結構尺寸。
- (2) Please refer to page 22 to 23 of this sales brochure for remarks and legend of terms and abbreviations shown on this floor plan.
請參閱本售樓說明書第22至23頁之附註及圖例以協助解讀此部分的平面圖及其顯示之名詞及簡稱。

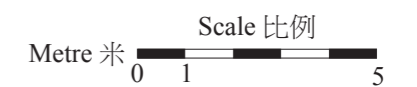

The thickness of the floor slabs (excluding plaster) and floor-to-floor height of each residential property of the Development as provided in the approved building plans are:

按發展項目經批准的建築圖則所規定，發展項目每個住宅物業的樓板(不包括灰泥)的厚度及層與層之間的高度為：

Tower Name 大廈名稱	Floor 樓層	Unit 單位	Thickness of the Floor Slabs (excluding plaster) of each residential property (mm) 每個住宅物業的樓板(不包括灰泥)的厚度(毫米)	Floor-to-Floor Height of each residential property (m) 每個住宅物業的層與層之間的高度(米)
Tower 3 第3座	Roof 天台	A	Not Applicable 不適用	Not Applicable 不適用
		C	Not Applicable 不適用	Not Applicable 不適用

The internal areas of the residential properties on the upper floors will be generally be slightly larger than those on the lower floors because of the reducing thickness of the structural walls on the upper floors.

因住宅物業的較高樓層的結構牆的厚度遞減，較高樓層的内部面積，一般比較低樓層的内部面積稍大。



TOWER 5
第5座
2/F
2樓

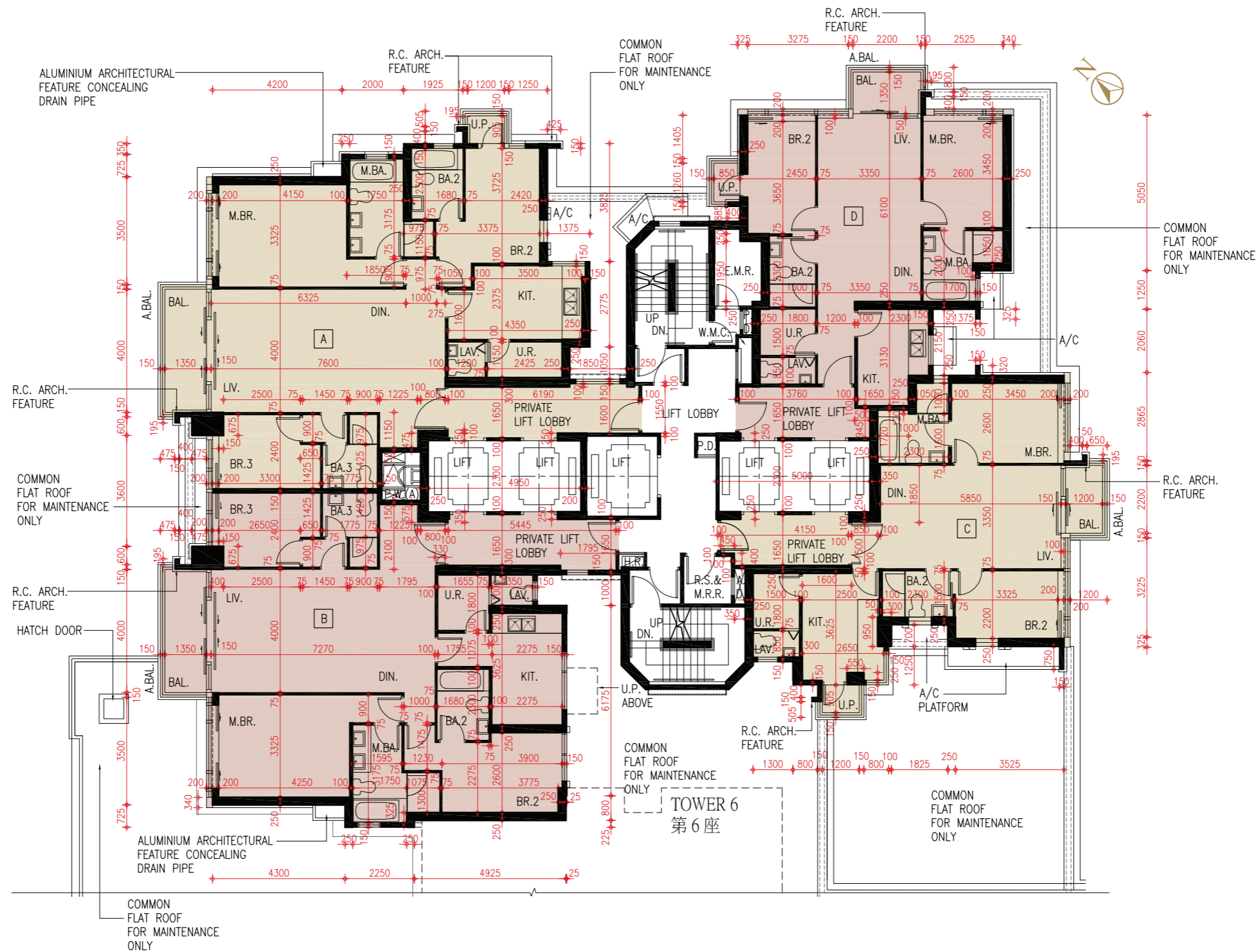

Notes 附註:

- (1) The dimensions of floor plans are all structural dimensions in millimetre.
樓面平面圖之尺規所列數字為以毫米標示之建築結構尺寸。
- (2) Please refer to page 22 to 23 of this sales brochure for remarks and legend of terms and abbreviations shown on this floor plan.
請參閱本售樓說明書第22至23頁之附註及圖例以協助解讀此部分的平面圖及其顯示之名詞及簡稱。



The thickness of the floor slabs (excluding plaster) and floor-to-floor height of each residential property of the Development as provided in the approved building plans are:

按發展項目經批准的建築圖則所規定，發展項目每個住宅物業的樓板(不包括灰泥)的厚度及層與層之間的高度為：

Tower Name 大廈名稱	Floor 樓層	Unit 單位	Thickness of the Floor Slabs (excluding plaster) of each residential property (mm) 每個住宅物業的樓板(不包括灰泥)的厚度(毫米)	Floor-to-Floor Height of each residential property (m) 每個住宅物業的層與層之間的高度(米)
Tower 5 第5座	2/F 2樓	A	150, 175	3,150, 3,500
		B	150, 175	3,100, 3,150, 3,500
		C	150, 200	3,150, 3,500
		D	150, 200	3,150, 3,500

The internal areas of the residential properties on the upper floors will be generally be slightly larger than those on the lower floors because of the reducing thickness of the structural walls on the upper floors.

因住宅物業的較高樓層的結構牆的厚度遞減，較高樓層的內部面積，一般比較低樓層的內部面積稍大。

TOWER 5

第5座

3/F, 5/F - 12/F, 15/F - 18/F

3樓、5樓至12樓、15樓至18樓

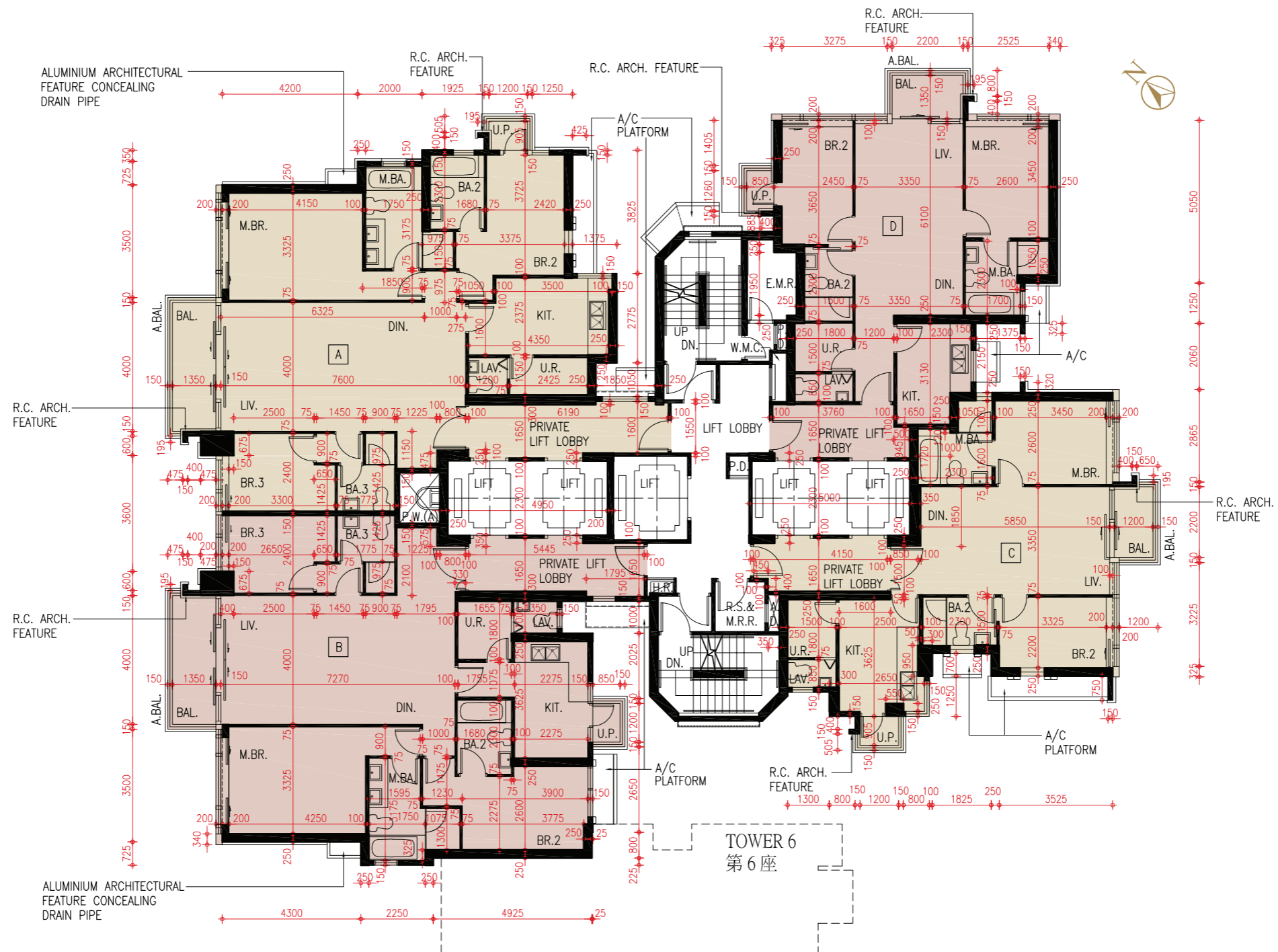

Notes 附註:

- (1) The dimensions of floor plans are all structural dimensions in millimetre.
樓面平面圖之尺規所列數字為以毫米標示之建築結構尺寸。
- (2) Please refer to page 22 to 23 of this sales brochure for remarks and legend of terms and abbreviations shown on this floor plan.
請參閱本售樓說明書第22至23頁之附註及圖例以協助解讀此部分的平面圖及其顯示之名詞及簡稱。

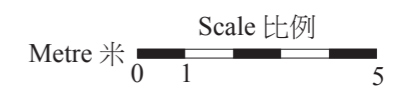

The thickness of the floor slabs (excluding plaster) and floor-to-floor height of each residential property of the Development as provided in the approved building plans are:

按發展項目經批准的建築圖則所規定，發展項目每個住宅物業的樓板(不包括灰泥)的厚度及層與層之間的高度為：

Tower Name 大廈名稱	Floor 樓層	Unit 單位	Thickness of the Floor Slabs (excluding plaster) of each residential property (mm) 每個住宅物業的樓板(不包括灰泥)的厚度(毫米)	Floor-to-Floor Height of each residential property (m) 每個住宅物業的層與層之間的高度(米)
Tower 5 第5座	3/F, 5/F - 12/F & 15/F - 17/F 3樓、5樓至12樓及15樓至17樓	A	150, 175	3,150, 3,500
		B	150, 175	3,100, 3,150, 3,500
		C	150, 200	3,150, 3,500
		D	150, 200	3,150, 3,500
	18/F 18樓	A	150, 175	2,850, 3,150, 3,500
		B	150, 175	3,100, 3,150, 3,500
		C	150, 200	3,150, 3,500
		D	150, 200	3,150, 3,500

The internal areas of the residential properties on the upper floors will be generally be slightly larger than those on the lower floors because of the reducing thickness of the structural walls on the upper floors.

因住宅物業的較高樓層的結構牆的厚度遞減，較高樓層的內部面積，一般比較低樓層的內部面積稍大。

TOWER 5
第5座
19/F
19樓

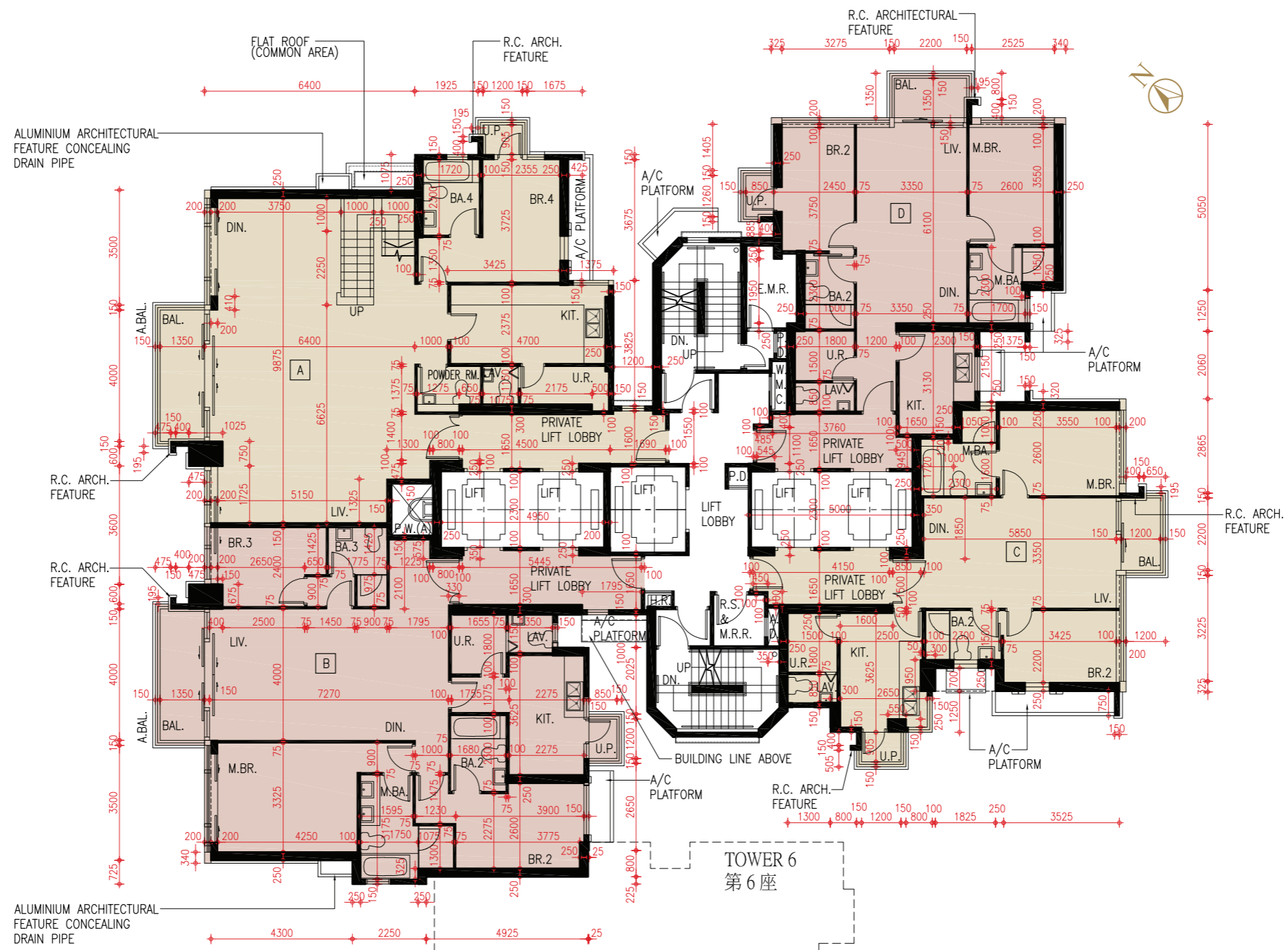

Notes 附註:

- (1) The dimensions of floor plans are all structural dimensions in millimetre.
樓面平面圖之尺規所列數字為以毫米標示之建築結構尺寸。
- (2) Please refer to page 22 to 23 of this sales brochure for remarks and legend of terms and abbreviations shown on this floor plan.
請參閱本售樓說明書第22至23頁之附註及圖例以協助解讀此部分的平面圖及其顯示之名詞及簡稱。

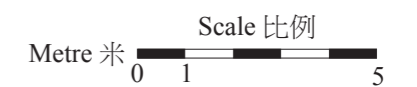

The thickness of the floor slabs (excluding plaster) and floor-to-floor height of each residential property of the Development as provided in the approved building plans are:

按發展項目經批准的建築圖則所規定，發展項目每個住宅物業的樓板(不包括灰泥)的厚度及層與層之間的高度為：

Tower Name 大廈名稱	Floor 樓層	Unit 單位	Thickness of the Floor Slabs (excluding plaster) of each residential property (mm) 每個住宅物業的樓板(不包括灰泥)的厚度(毫米)	Floor-to-Floor Height of each residential property (m) 每個住宅物業的層與層之間的高度(米)
Tower 5 第5座	19/F 19樓	A	150, 250	3,150, 3,200, 3,500
		B	150, 175	3,150, 3,200, 3,500
		C	150, 250	3,150, 3,500
		D	150, 250	3,150, 3,200, 3,500

The internal areas of the residential properties on the upper floors will be generally be slightly larger than those on the lower floors because of the reducing thickness of the structural walls on the upper floors.

因住宅物業的較高樓層的結構牆的厚度遞減，較高樓層的內部面積，一般比較低樓層的內部面積稍大。

TOWER 5
第5座
20/F
20樓

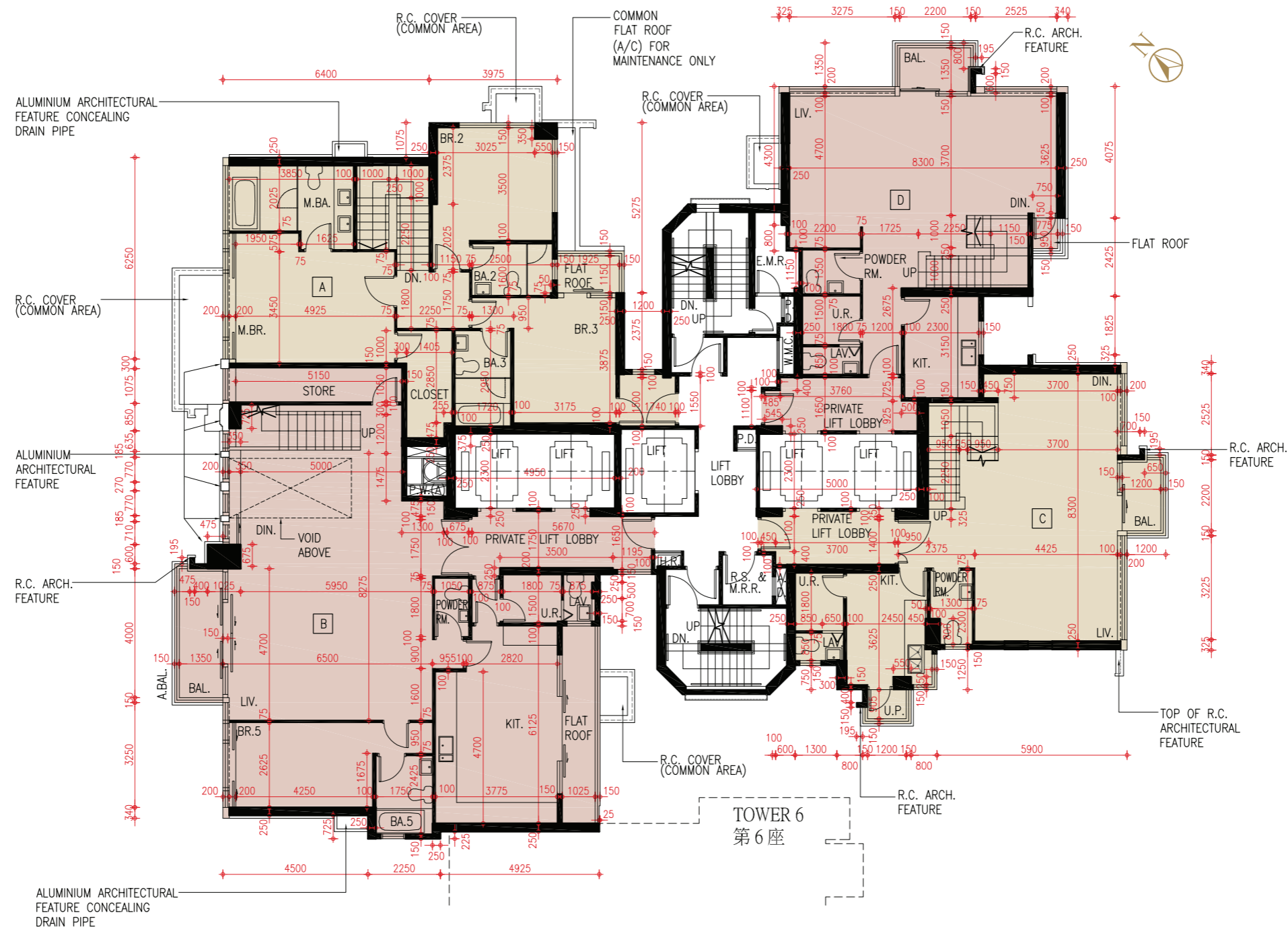

Notes 附註:

- (1) The dimensions of floor plans are all structural dimensions in millimetre.
樓面平面圖之尺規所列數字為以毫米標示之建築結構尺寸。
- (2) Please refer to page 22 to 23 of this sales brochure for remarks and legend of terms and abbreviations shown on this floor plan.
請參閱本售樓說明書第22至23頁之附註及圖例以協助解讀此部分的平面圖及其顯示之名詞及簡稱。

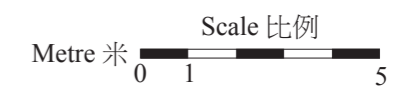

The thickness of the floor slabs (excluding plaster) and floor-to-floor height of each residential property of the Development as provided in the approved building plans are:

按發展項目經批准的建築圖則所規定，發展項目每個住宅物業的樓板(不包括灰泥)的厚度及層與層之間的高度為：

Tower Name 大廈名稱	Floor 樓層	Unit 單位	Thickness of the Floor Slabs (excluding plaster) of each residential property (mm) 每個住宅物業的樓板(不包括灰泥)的厚度(毫米)	Floor-to-Floor Height of each residential property (m) 每個住宅物業的層與層之間的高度(米)
Tower 5 第5座	20/F 20樓	A	150, 200	3,150, 3,200, 3,500
		B	150, 175	3,150, 3,200, 3,500, 6,500
		C	150, 175	3,150, 3,500
		D	150, 200	3,150, 3,500

The internal areas of the residential properties on the upper floors will be generally be slightly larger than those on the lower floors because of the reducing thickness of the structural walls on the upper floors.

因住宅物業的較高樓層的結構牆的厚度遞減，較高樓層的內部面積，一般比較低樓層的內部面積稍大。

TOWER 5
第5座
21/F
21樓

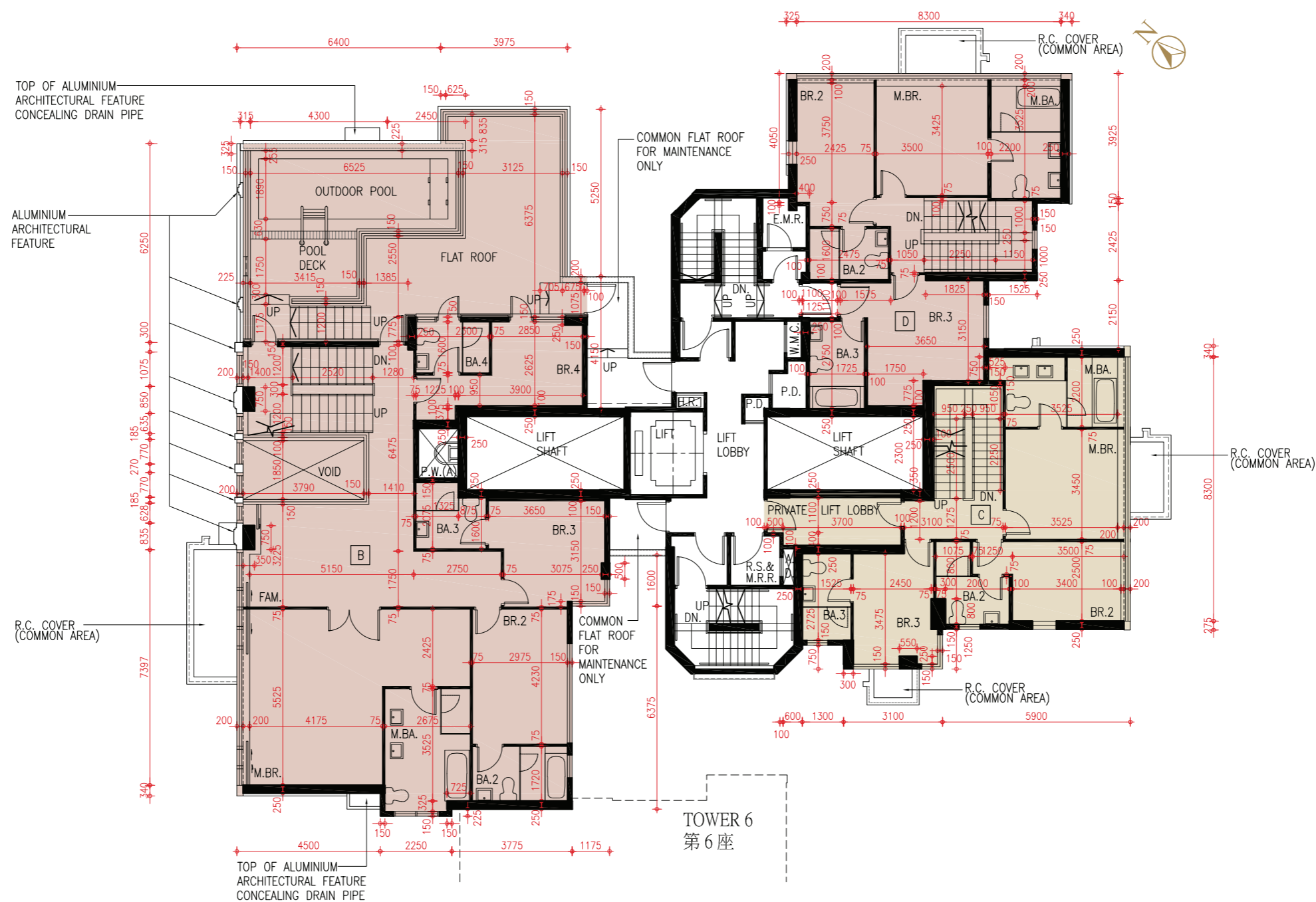

Notes 附註:

- (1) The dimensions of floor plans are all structural dimensions in millimetre.
樓面平面圖之尺規所列數字為以毫米標示之建築結構尺寸。
- (2) Please refer to page 22 to 23 of this sales brochure for remarks and legend of terms and abbreviations shown on this floor plan.
請參閱本售樓說明書第22至23頁之附註及圖例以協助解讀此部分的平面圖及其顯示之名詞及簡稱。

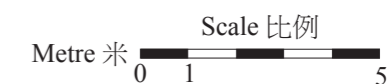

The thickness of the floor slabs (excluding plaster) and floor-to-floor height of each residential property of the Development as provided in the approved building plans are:

按發展項目經批准的建築圖則所規定，發展項目每個住宅物業的樓板(不包括灰泥)的厚度及層與層之間的高度為：

Tower Name 大廈名稱	Floor 樓層	Unit 單位	Thickness of the Floor Slabs (excluding plaster) of each residential property (mm) 每個住宅物業的樓板(不包括灰泥)的厚度(毫米)	Floor-to-Floor Height of each residential property (m) 每個住宅物業的層與層之間的高度(米)
Tower 5 第5座	21/F 21樓	B	150, 175	3,000, 3,400, 3,500
		C	150, 175	3,500
		D	150, 200	3,500

The internal areas of the residential properties on the upper floors will be generally be slightly larger than those on the lower floors because of the reducing thickness of the structural walls on the upper floors.

因住宅物業的較高樓層的結構牆的厚度遞減，較高樓層的內部面積，一般比較低樓層的內部面積稍大。

TOWER 5
第5座
Roof
天台

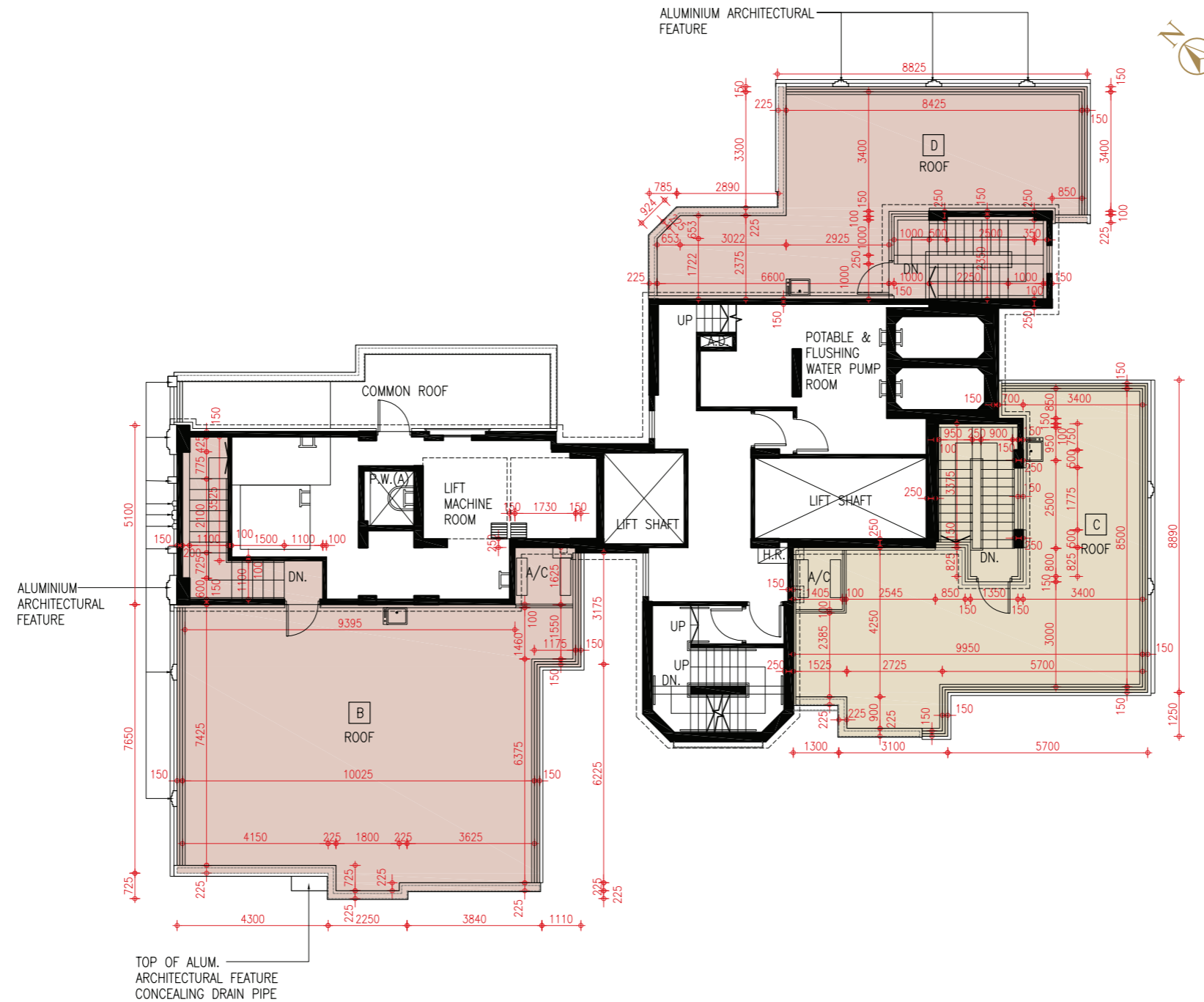

Notes 附註:

- (1) The dimensions of floor plans are all structural dimensions in millimetre.
樓面平面圖之尺規所列數字為以毫米標示之建築結構尺寸。
- (2) Please refer to page 22 to 23 of this sales brochure for remarks and legend of terms and abbreviations shown on this floor plan.
請參閱本售樓說明書第22至23頁之附註及圖例以協助解讀此部分的平面圖及其顯示之名詞及簡稱。

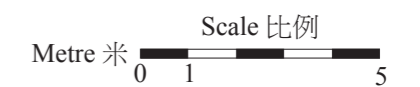

The thickness of the floor slabs (excluding plaster) and floor-to-floor height of each residential property of the Development as provided in the approved building plans are:

按發展項目經批准的建築圖則所規定，發展項目每個住宅物業的樓板(不包括灰泥)的厚度及層與層之間的高度為：

Tower Name 大廈名稱	Floor 樓層	Unit 單位	Thickness of the Floor Slabs (excluding plaster) of each residential property (mm) 每個住宅物業的樓板(不包括灰泥)的厚度(毫米)	Floor-to-Floor Height of each residential property (m) 每個住宅物業的層與層之間的高度(米)
Tower 5 第5座	Roof 天台	B	Not Applicable 不適用	Not Applicable 不適用
		C	Not Applicable 不適用	Not Applicable 不適用
		D	Not Applicable 不適用	Not Applicable 不適用

The internal areas of the residential properties on the upper floors will be generally be slightly larger than those on the lower floors because of the reducing thickness of the structural walls on the upper floors.

因住宅物業的較高樓層的結構牆的厚度遞減，較高樓層的內部面積，一般比較低樓層的內部面積稍大。



TOWER 6
第6座
2/F
2樓

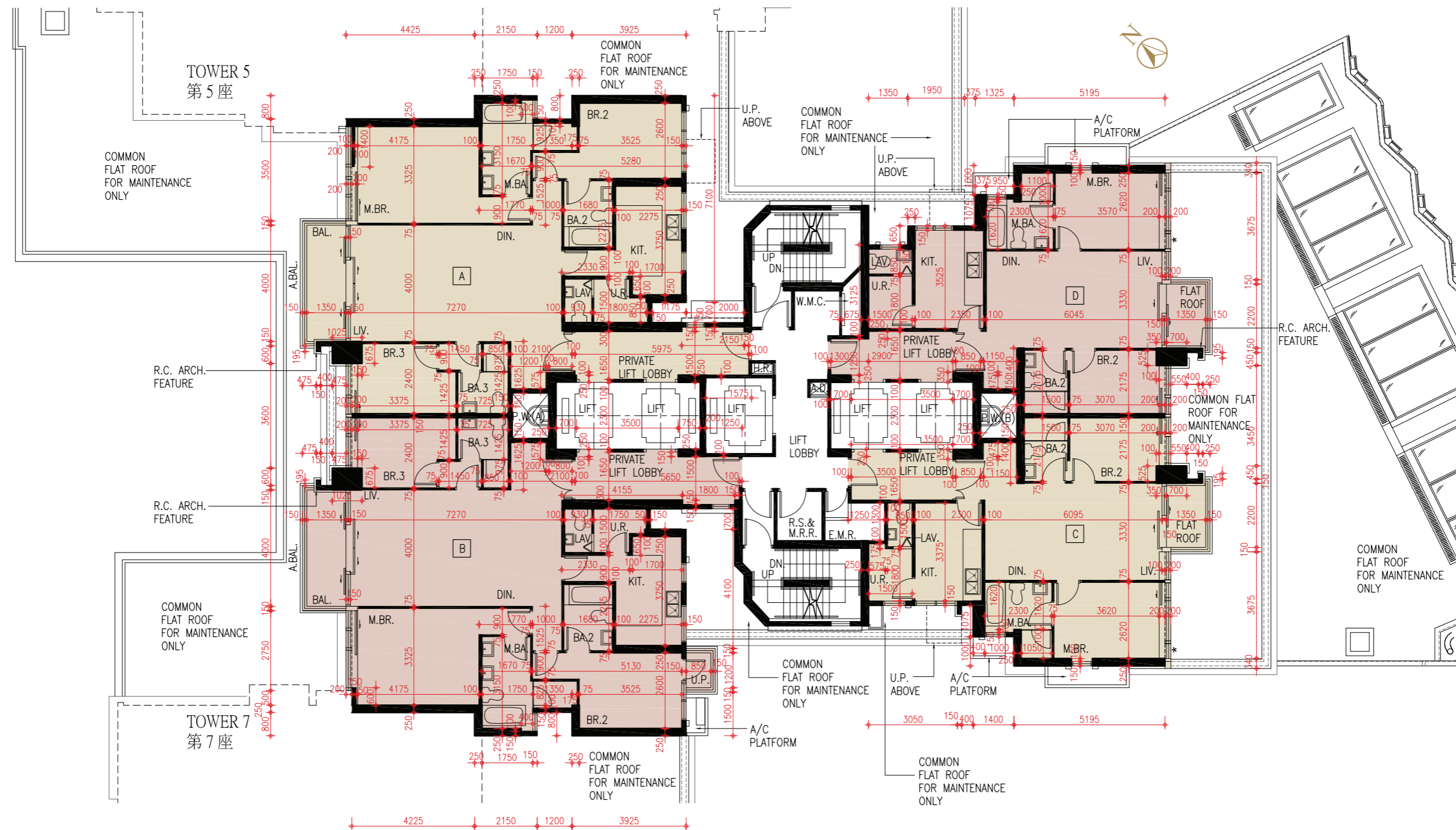

Notes 附註:

- (1) The dimensions of floor plans are all structural dimensions in millimetre.
樓面平面圖之尺規所列數字為以毫米標示之建築結構尺寸。
- (2) Please refer to page 22 to 23 of this sales brochure for remarks and legend of terms and abbreviations shown on this floor plan.
請參閱本售樓說明書第22至23頁之附註及圖例以協助解讀此部分的平面圖及其顯示之名詞及簡稱。



The thickness of the floor slabs (excluding plaster) and floor-to-floor height of each residential property of the Development as provided in the approved building plans are:

按發展項目經批准的建築圖則所規定，發展項目每個住宅物業的樓板(不包括灰泥)的厚度及層與層之間的高度為：

Tower Name 大廈名稱	Floor 樓層	Unit 單位	Thickness of the Floor Slabs (excluding plaster) of each residential property (mm) 每個住宅物業的樓板(不包括灰泥)的厚度(毫米)	Floor-to-Floor Height of each residential property (m) 每個住宅物業的層與層之間的高度(米)
Tower 6 第6座	2/F 2樓	A	150, 175	3,150, 3,500
		B	150, 175	3,150, 3,500
		C	150, 200	3,150, 3,500
		D	150, 200	3,150, 3,500

The internal areas of the residential properties on the upper floors will be generally be slightly larger than those on the lower floors because of the reducing thickness of the structural walls on the upper floors.

因住宅物業的較高樓層的結構牆的厚度遞減，較高樓層的内部面積，一般比較低樓層的内部面積稍大。

TOWER 6

第6座

3/F, 5/F - 12/F, 15/F - 18/F

3樓、5樓至12樓、15樓至18樓

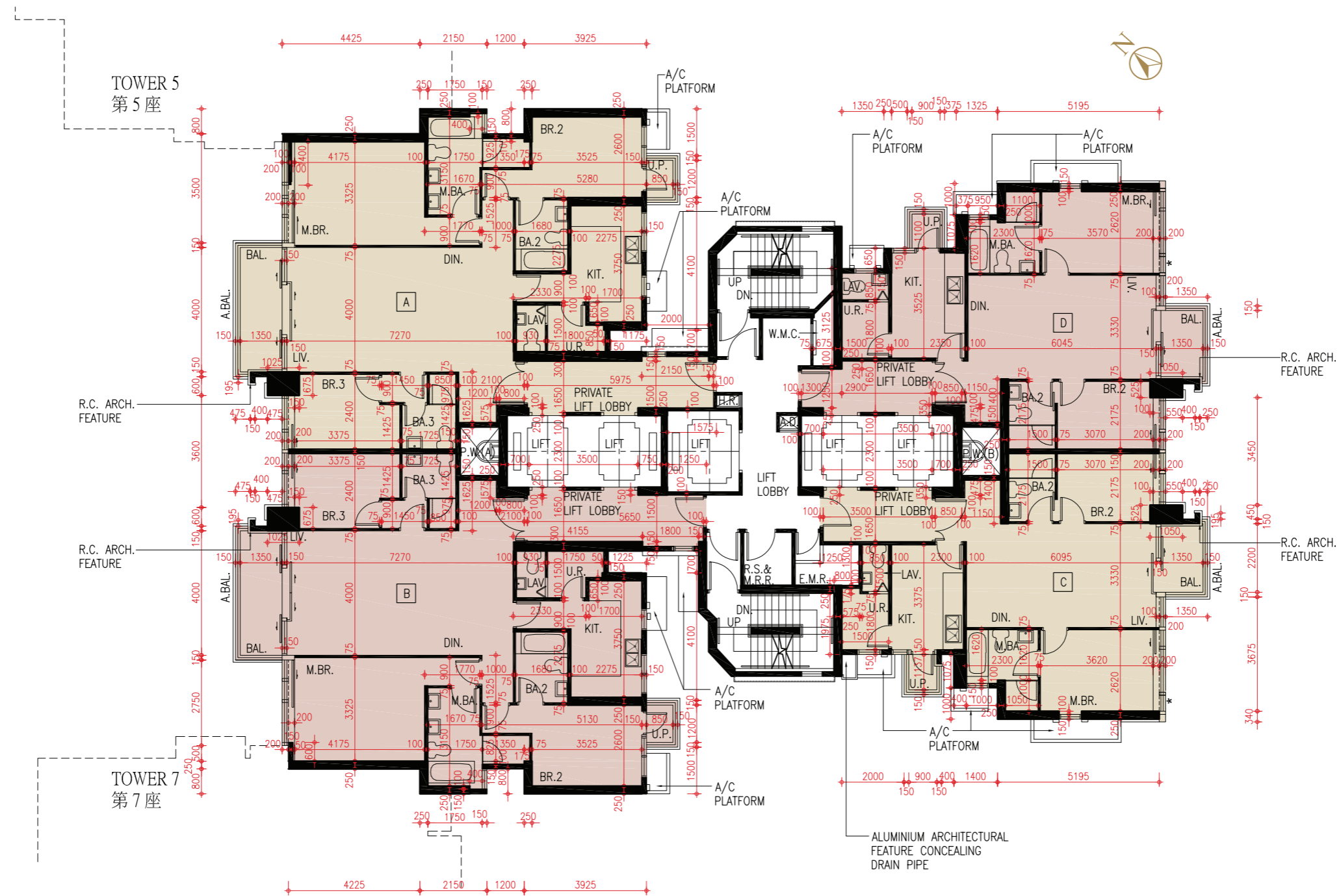

Notes 附註:

- (1) The dimensions of floor plans are all structural dimensions in millimetre.
樓面平面圖之尺規所列數字為以毫米標示之建築結構尺寸。
- (2) Please refer to page 22 to 23 of this sales brochure for remarks and legend of terms and abbreviations shown on this floor plan.
請參閱本售樓說明書第22至23頁之附註及圖例以協助解讀此部分的平面圖及其顯示之名詞及簡稱。

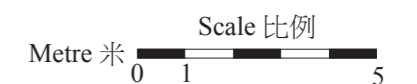

The thickness of the floor slabs (excluding plaster) and floor-to-floor height of each residential property of the Development as provided in the approved building plans are:

按發展項目經批准的建築圖則所規定，發展項目每個住宅物業的樓板(不包括灰泥)的厚度及層與層之間的高度為：

Tower Name 大廈名稱	Floor 樓層	Unit 單位	Thickness of the Floor Slabs (excluding plaster) of each residential property (mm) 每個住宅物業的樓板(不包括灰泥)的厚度(毫米)	Floor-to-Floor Height of each residential property (m) 每個住宅物業的層與層之間的高度(米)
Tower 6 第6座	3/F, 5/F - 12/F & 15/F - 17/F 3樓、5樓至12樓及15樓至17樓	A	150, 175	3,150, 3,500
		B	150, 175	3,150, 3,500
		C	150, 200	3,150, 3,500
		D	150, 200	3,150, 3,500
	18/F 18樓	A	150, 175	3,150, 3,200, 3,500
		B	150, 175	3,150, 3,500
		C	150, 200	3,150, 3,500
		D	150, 200	3,150, 3,500

The internal areas of the residential properties on the upper floors will be generally be slightly larger than those on the lower floors because of the reducing thickness of the structural walls on the upper floors.

因住宅物業的較高樓層的結構牆的厚度遞減，較高樓層的內部面積，一般比較低樓層的內部面積稍大。

TOWER 6
第6座
19/F
19樓

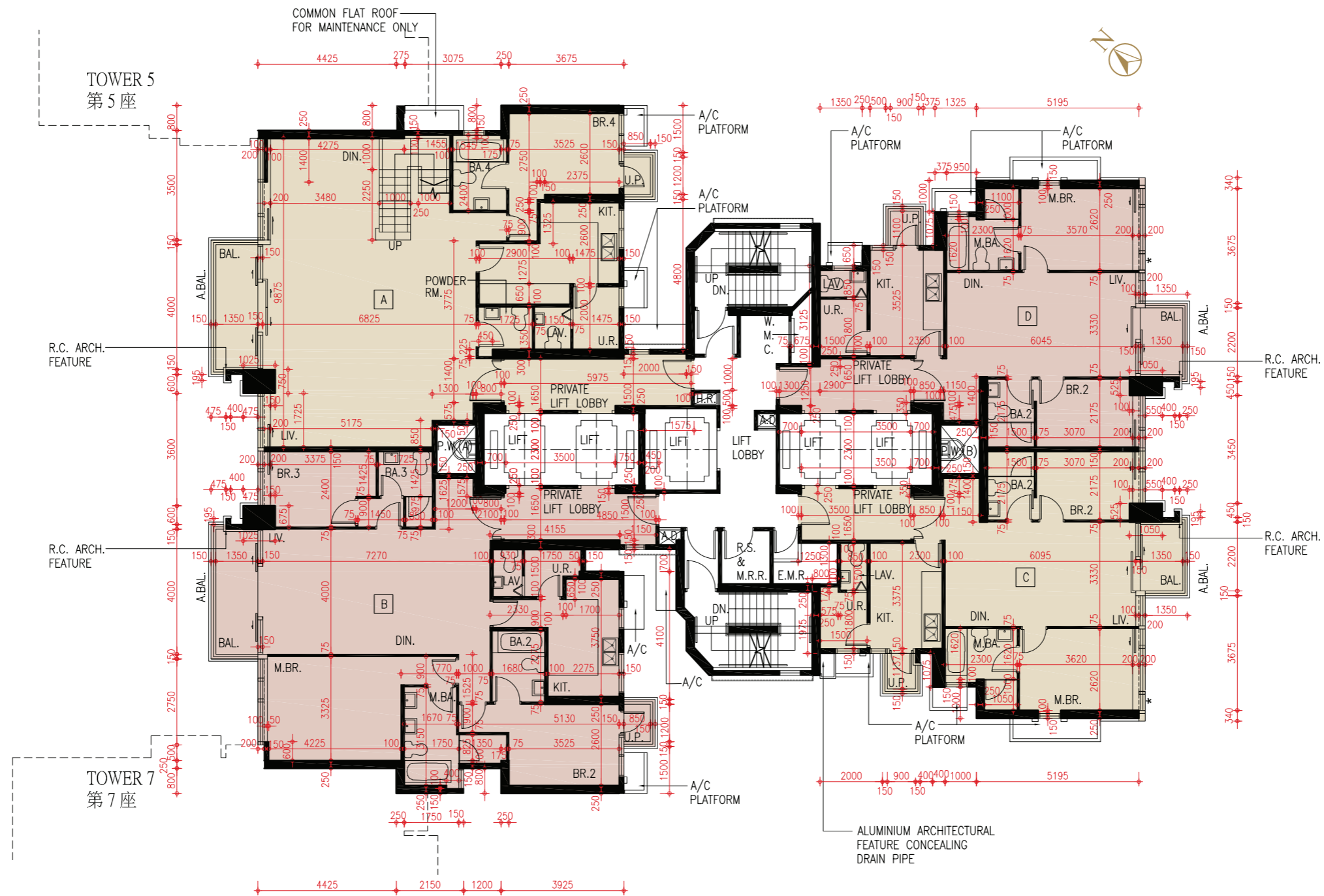

Notes 附註:

- (1) The dimensions of floor plans are all structural dimensions in millimetre.
樓面平面圖之尺規所列數字為以毫米標示之建築結構尺寸。
- (2) Please refer to page 22 to 23 of this sales brochure for remarks and legend of terms and abbreviations shown on this floor plan.
請參閱本售樓說明書第22至23頁之附註及圖例以協助解讀此部分的平面圖及其顯示之名詞及簡稱。



The thickness of the floor slabs (excluding plaster) and floor-to-floor height of each residential property of the Development as provided in the approved building plans are:

按發展項目經批准的建築圖則所規定，發展項目每個住宅物業的樓板(不包括灰泥)的厚度及層與層之間的高度為：

Tower Name 大廈名稱	Floor 樓層	Unit 單位	Thickness of the Floor Slabs (excluding plaster) of each residential property (mm) 每個住宅物業的樓板(不包括灰泥)的厚度(毫米)	Floor-to-Floor Height of each residential property (m) 每個住宅物業的層與層之間的高度(米)
Tower 6 第6座	19/F 19樓	A	150, 250	3,150, 3,200, 3,500
		B	150, 175	3,150, 3,200, 3,500
		C	150, 200	3,150, 3,500
		D	150, 200	3,150, 3,500

The internal areas of the residential properties on the upper floors will be generally be slightly larger than those on the lower floors because of the reducing thickness of the structural walls on the upper floors.

因住宅物業的較高樓層的結構牆的厚度遞減，較高樓層的內部面積，一般比較低樓層的內部面積稍大。

TOWER 6
第6座
20/F
20樓

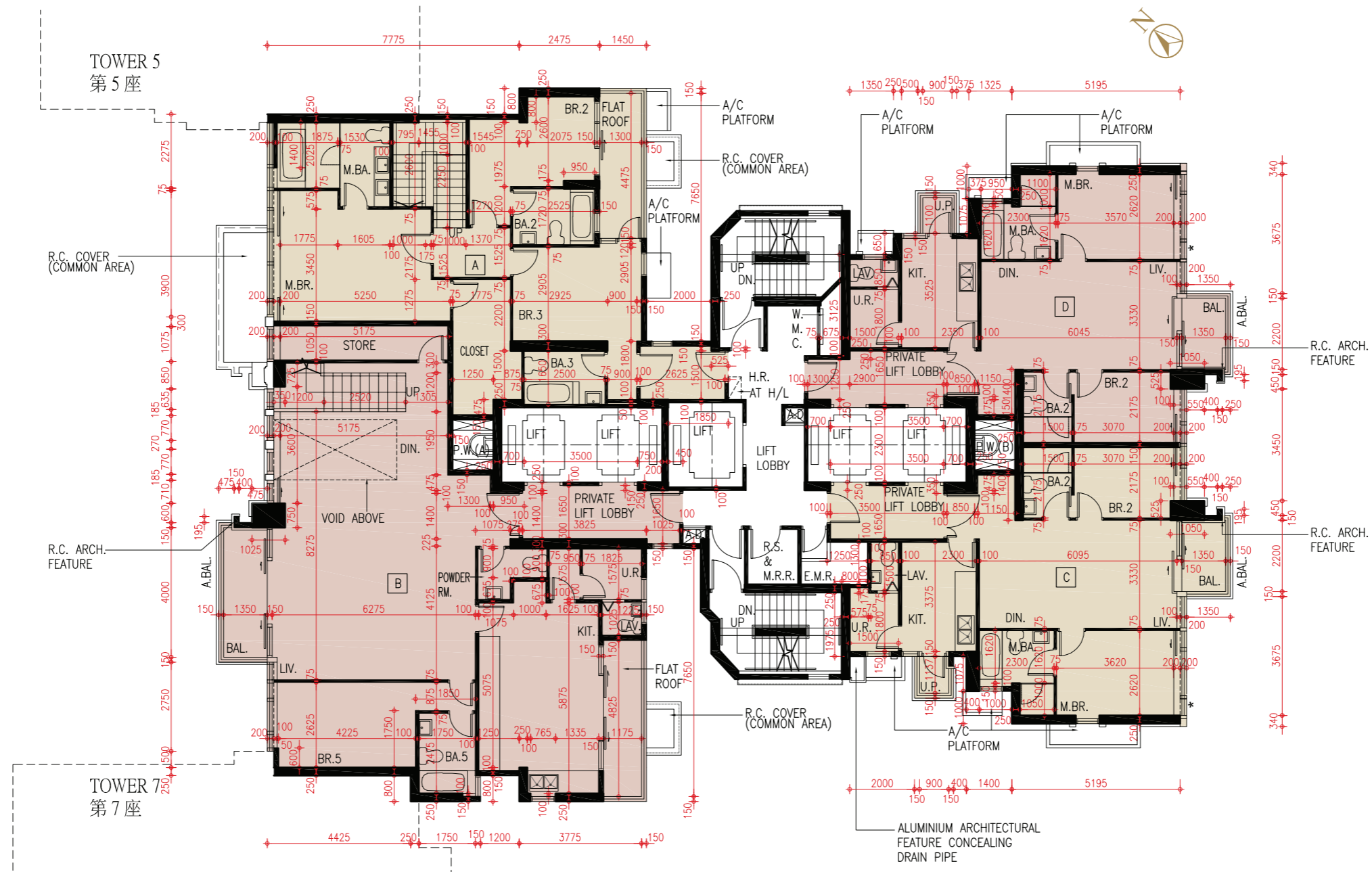

Notes 附註:

- (1) The dimensions of floor plans are all structural dimensions in millimetre.
樓面平面圖之尺規所列數字為以毫米標示之建築結構尺寸。
- (2) Please refer to page 22 to 23 of this sales brochure for remarks and legend of terms and abbreviations shown on this floor plan.
請參閱本售樓說明書第22至23頁之附註及圖例以協助解讀此部分的平面圖及其顯示之名詞及簡稱。

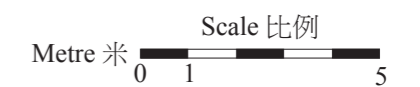

The thickness of the floor slabs (excluding plaster) and floor-to-floor height of each residential property of the Development as provided in the approved building plans are:

按發展項目經批准的建築圖則所規定，發展項目每個住宅物業的樓板(不包括灰泥)的厚度及層與層之間的高度為：

Tower Name 大廈名稱	Floor 樓層	Unit 單位	Thickness of the Floor Slabs (excluding plaster) of each residential property (mm) 每個住宅物業的樓板(不包括灰泥)的厚度(毫米)	Floor-to-Floor Height of each residential property (m) 每個住宅物業的層與層之間的高度(米)
Tower 6 第6座	20/F 20樓	A	150	2,850, 3,150, 3,200, 3,500
		B	150, 200	3,100, 3,150, 3,200, 3,500, 6,500
		C	150, 200	3,150, 3,500
		D	150, 200	3,150, 3,300, 3,500

The internal areas of the residential properties on the upper floors will be generally be slightly larger than those on the lower floors because of the reducing thickness of the structural walls on the upper floors.

因住宅物業的較高樓層的結構牆的厚度遞減，較高樓層的內部面積，一般比較低樓層的內部面積稍大。

TOWER 6
第6座
21/F
21樓

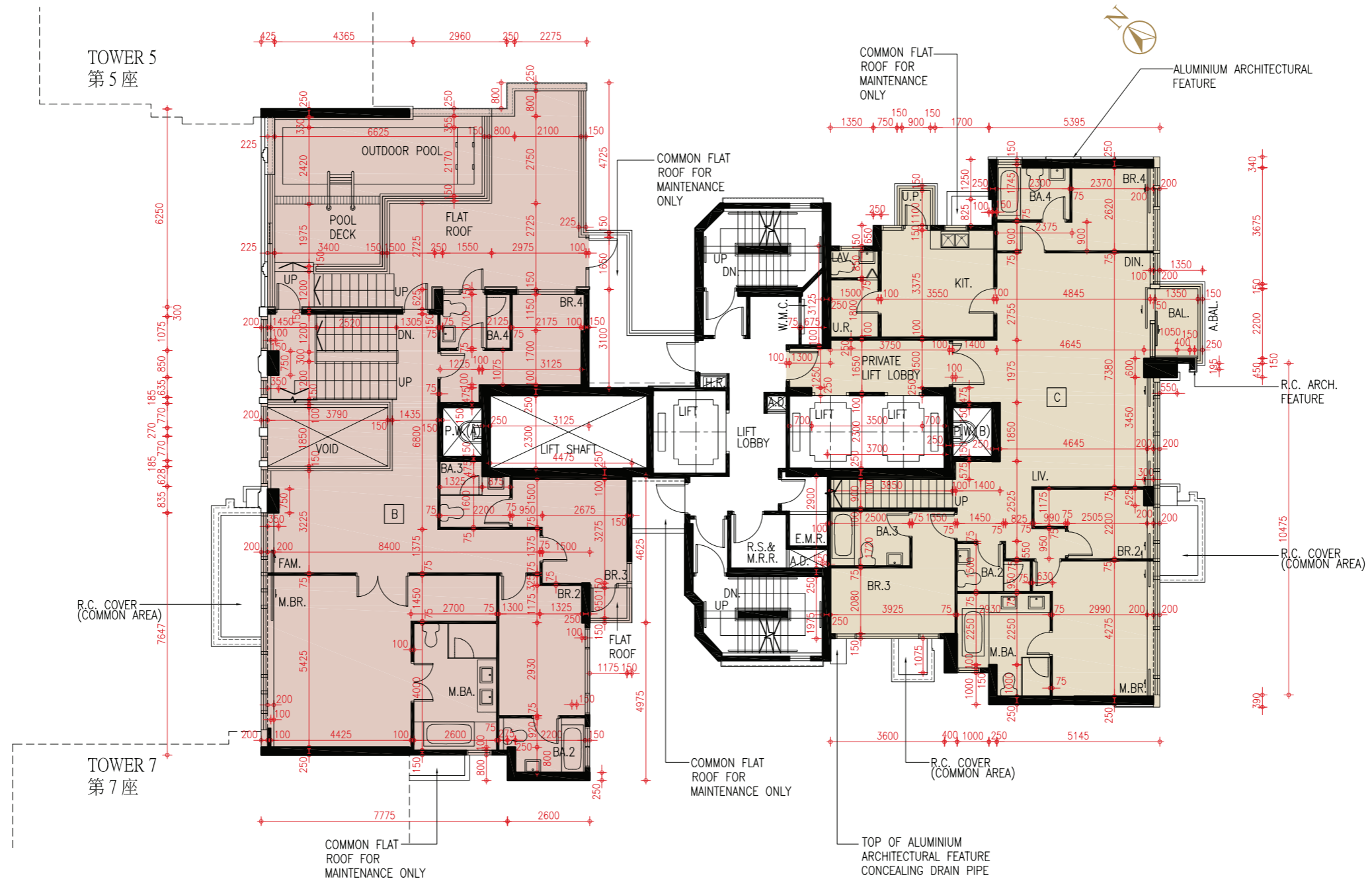

Notes 附註:

- (1) The dimensions of floor plans are all structural dimensions in millimetre.
樓面平面圖之尺規所列數字為以毫米標示之建築結構尺寸。
- (2) Please refer to page 22 to 23 of this sales brochure for remarks and legend of terms and abbreviations shown on this floor plan.
請參閱本售樓說明書第22至23頁之附註及圖例以協助解讀此部分的平面圖及其顯示之名詞及簡稱。

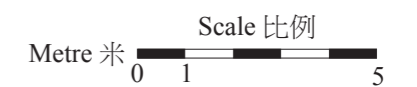

The thickness of the floor slabs (excluding plaster) and floor-to-floor height of each residential property of the Development as provided in the approved building plans are:

按發展項目經批准的建築圖則所規定，發展項目每個住宅物業的樓板(不包括灰泥)的厚度及層與層之間的高度為：

Tower Name 大廈名稱	Floor 樓層	Unit 單位	Thickness of the Floor Slabs (excluding plaster) of each residential property (mm) 每個住宅物業的樓板(不包括灰泥)的厚度(毫米)	Floor-to-Floor Height of each residential property (m) 每個住宅物業的層與層之間的高度(米)
Tower 6 第6座	21/F 21樓	B	150, 200	3,000, 3,400, 3,500
		C	150, 200, 300	3,500

The internal areas of the residential properties on the upper floors will be generally be slightly larger than those on the lower floors because of the reducing thickness of the structural walls on the upper floors.

因住宅物業的較高樓層的結構牆的厚度遞減，較高樓層的内部面積，一般比較低樓層的内部面積稍大。

TOWER 6
第6座
Roof
天台

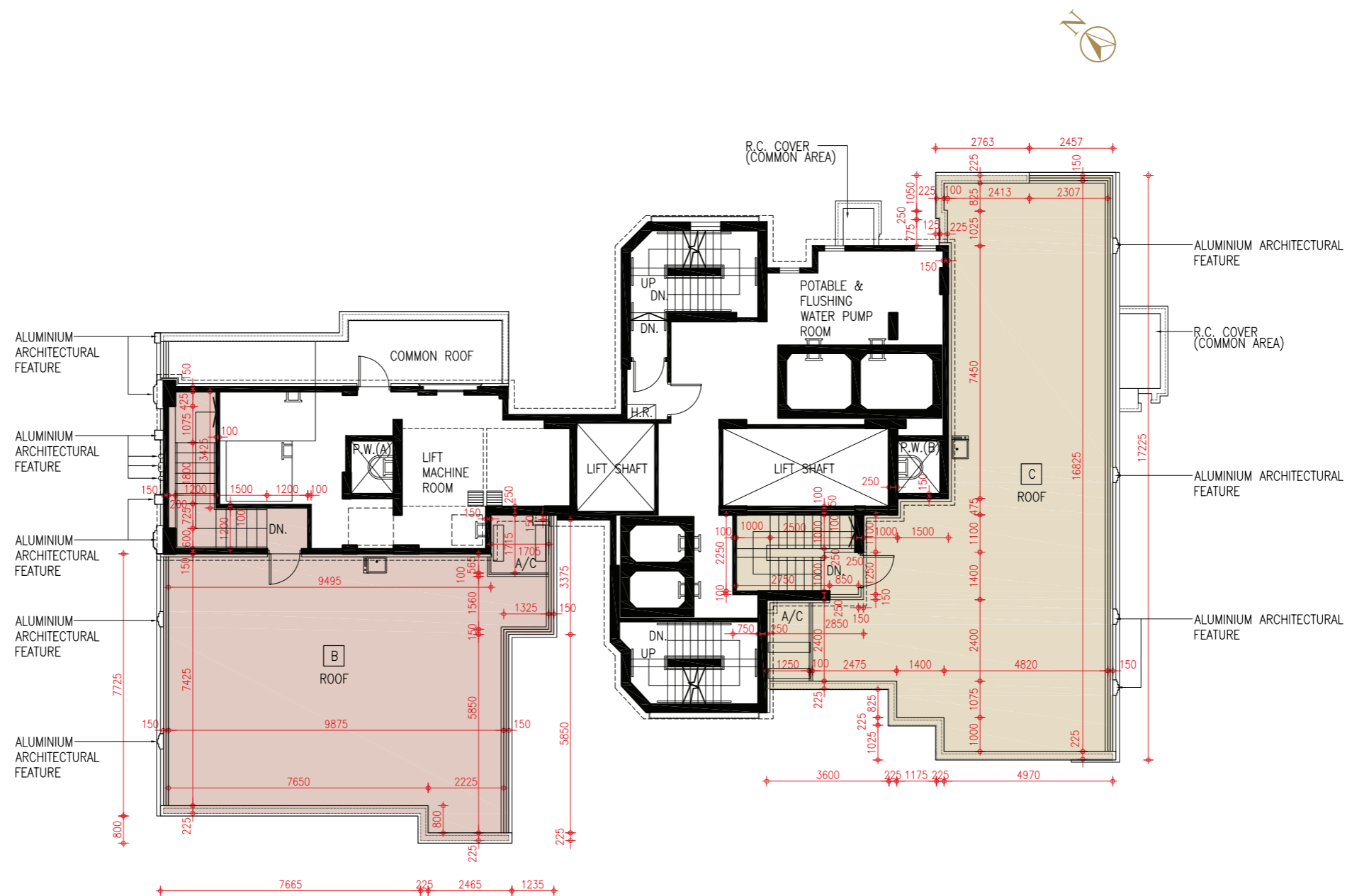

Notes 附註:

- (1) The dimensions of floor plans are all structural dimensions in millimetre.
樓面平面圖之尺規所列數字為以毫米標示之建築結構尺寸。
- (2) Please refer to page 22 to 23 of this sales brochure for remarks and legend of terms and abbreviations shown on this floor plan.
請參閱本售樓說明書第22至23頁之附註及圖例以協助解讀此部分的平面圖及其顯示之名詞及簡稱。



The thickness of the floor slabs (excluding plaster) and floor-to-floor height of each residential property of the Development as provided in the approved building plans are:

按發展項目經批准的建築圖則所規定，發展項目每個住宅物業的樓板(不包括灰泥)的厚度及層與層之間的高度為：

Tower Name 大廈名稱	Floor 樓層	Unit 單位	Thickness of the Floor Slabs (excluding plaster) of each residential property (mm) 每個住宅物業的樓板(不包括灰泥)的厚度(毫米)	Floor-to-Floor Height of each residential property (m) 每個住宅物業的層與層之間的高度(米)
Tower 6 第6座	Roof 天台	B	Not Applicable 不適用	Not Applicable 不適用
		C	Not Applicable 不適用	Not Applicable 不適用

The internal areas of the residential properties on the upper floors will be generally be slightly larger than those on the lower floors because of the reducing thickness of the structural walls on the upper floors.

因住宅物業的較高樓層的結構牆的厚度遞減，較高樓層的內部面積，一般比較低樓層的內部面積稍大。



TOWER 7
第7座
2/F
2樓

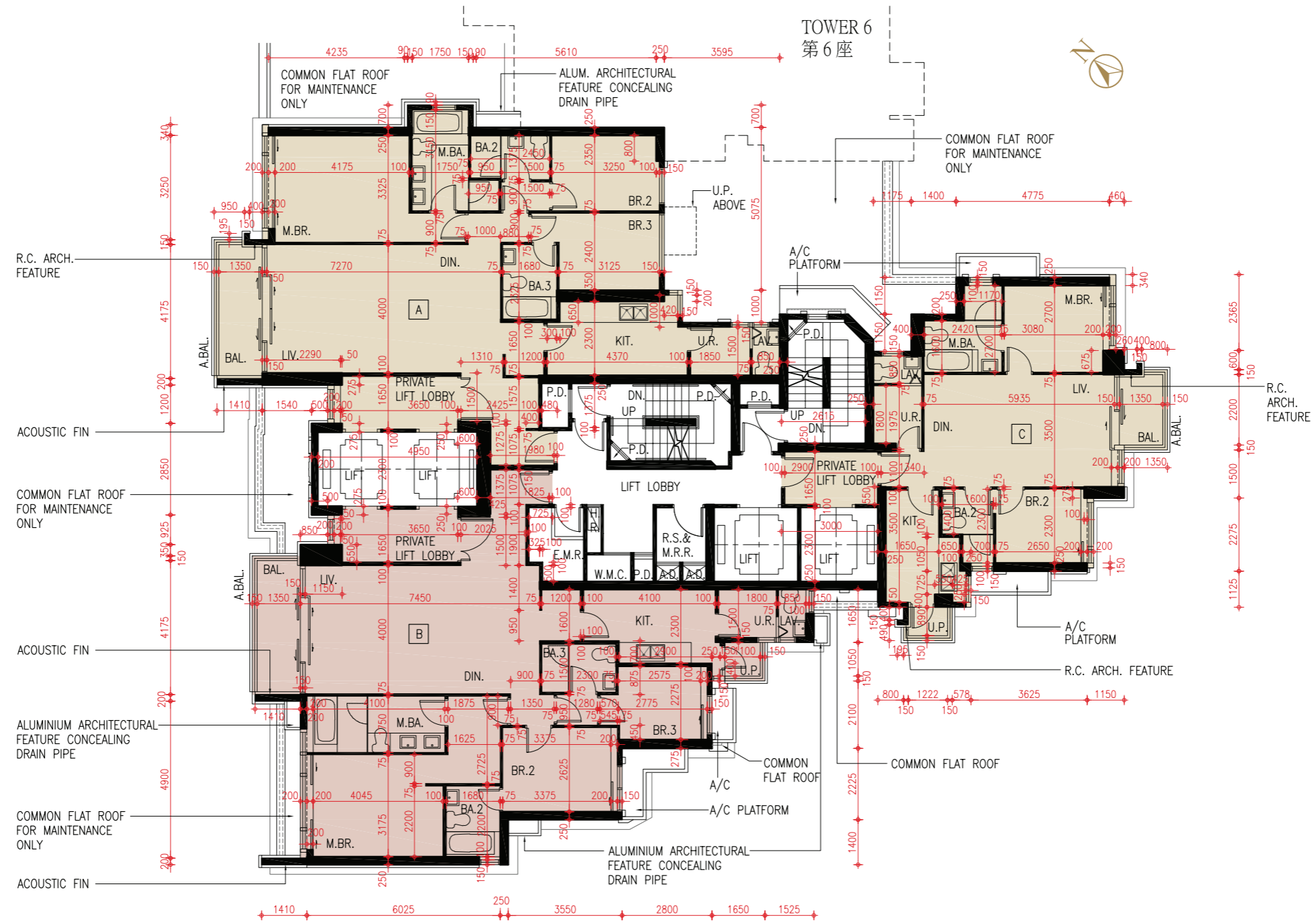

Notes 附註:

- (1) The dimensions of floor plans are all structural dimensions in millimetre.
樓面平面圖之尺規所列數字為以毫米標示之建築結構尺寸。
- (2) Please refer to page 22 to 23 of this sales brochure for remarks and legend of terms and abbreviations shown on this floor plan.
請參閱本售樓說明書第22至23頁之附註及圖例以協助解讀此部分的平面圖及其顯示之名詞及簡稱。



The thickness of the floor slabs (excluding plaster) and floor-to-floor height of each residential property of the Development as provided in the approved building plans are:

按發展項目經批准的建築圖則所規定，發展項目每個住宅物業的樓板(不包括灰泥)的厚度及層與層之間的高度為：

Tower Name 大廈名稱	Floor 樓層	Unit 單位	Thickness of the Floor Slabs (excluding plaster) of each residential property (mm) 每個住宅物業的樓板(不包括灰泥)的厚度(毫米)	Floor-to-Floor Height of each residential property (m) 每個住宅物業的層與層之間的高度(米)
Tower 7 第7座	2/F 2樓	A	150, 200	3,150, 3,500
		B	150, 175, 200	3,050, 3,150, 3,500
		C	150	3,150, 3,500

The internal areas of the residential properties on the upper floors will be generally be slightly larger than those on the lower floors because of the reducing thickness of the structural walls on the upper floors.

因住宅物業的較高樓層的結構牆的厚度遞減，較高樓層的內部面積，一般比較低樓層的內部面積稍大。



TOWER 7

第7座

3/F, 5/F - 12/F, 15/F - 18/F

3樓、5樓至12樓、15樓至18樓

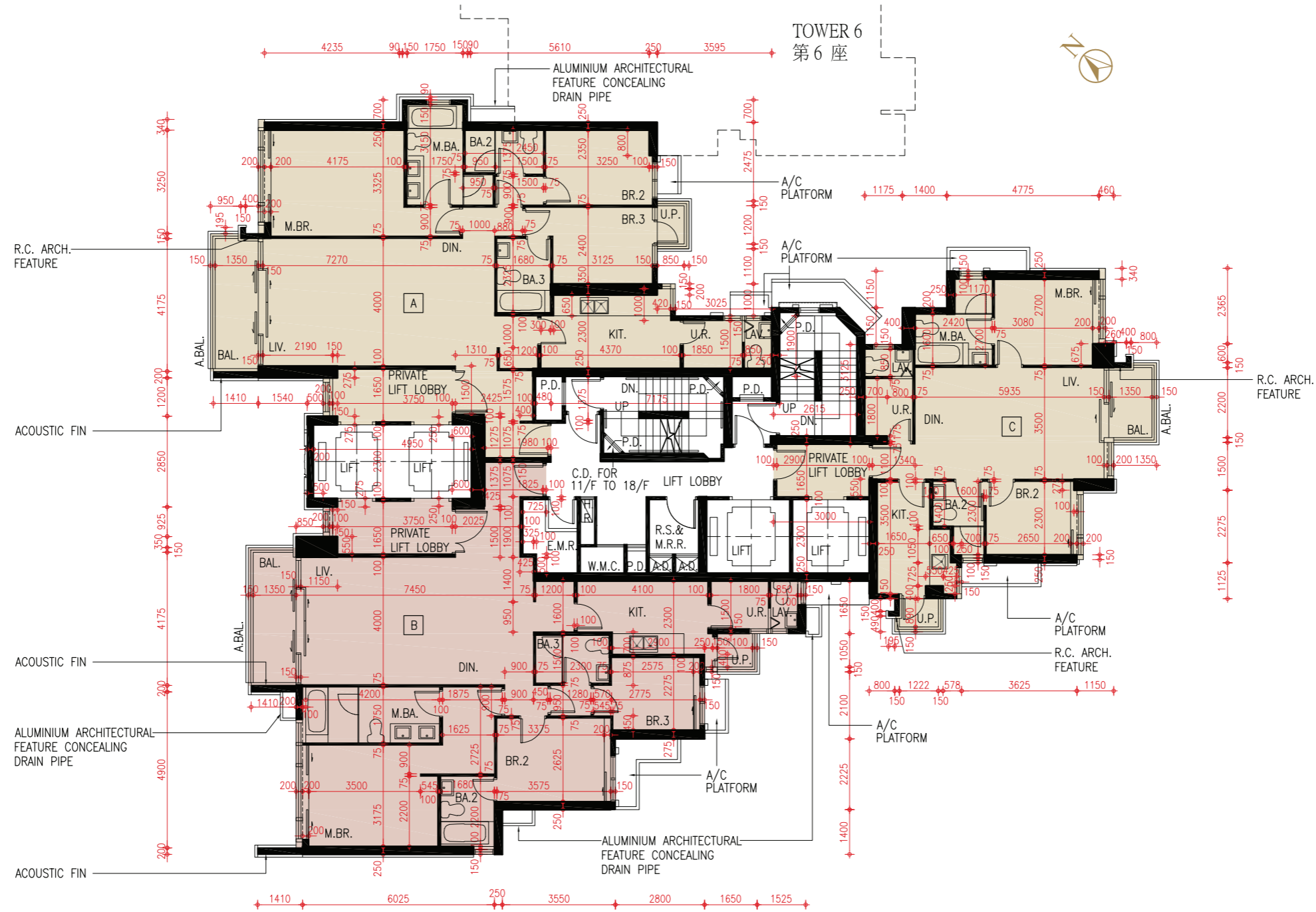

Notes 附註:

(1) The dimensions of floor plans are all structural dimensions in millimetre.

樓面平面圖之尺規所列數字為以毫米標示之建築結構尺寸。

(2) Please refer to page 22 to 23 of this sales brochure for remarks and legend of terms and abbreviations shown on this floor plan.

請參閱本售樓說明書第22至23頁之附註及圖例以協助解讀此部分的平面圖及其顯示之名詞及簡稱。

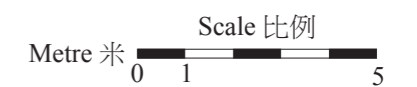

The thickness of the floor slabs (excluding plaster) and floor-to-floor height of each residential property of the Development as provided in the approved building plans are:
按發展項目經批准的建築圖則所規定，發展項目每個住宅物業的樓板(不包括灰泥)的厚度及層與層之間的高度為：

Tower Name 大廈名稱	Floor 樓層	Unit 單位	Thickness of the Floor Slabs (excluding plaster) of each residential property (mm) 每個住宅物業的樓板(不包括灰泥)的厚度(毫米)	Floor-to-Floor Height of each residential property (m) 每個住宅物業的層與層之間的高度(米)
Tower 7 第7座	3/F, 5/F - 12/F & 15/F - 17/F 3樓、5樓至12樓及15樓至17樓	A	150, 200	3,150, 3,500
		B	150, 175, 200	3,050, 3,150, 3,500
		C	150	3,150, 3,500
	18/F 18樓	A	150, 200	3,150, 3,200, 3,500
		B	150, 175, 200	3,050, 3,150, 3,500
		C	150	3,150, 3,500

The internal areas of the residential properties on the upper floors will be generally be slightly larger than those on the lower floors because of the reducing thickness of the structural walls on the upper floors.
因住宅物業的較高樓層的結構牆的厚度遞減，較高樓層的內部面積，一般比較低樓層的內部面積稍大。

TOWER 7
第7座
19/F
19樓

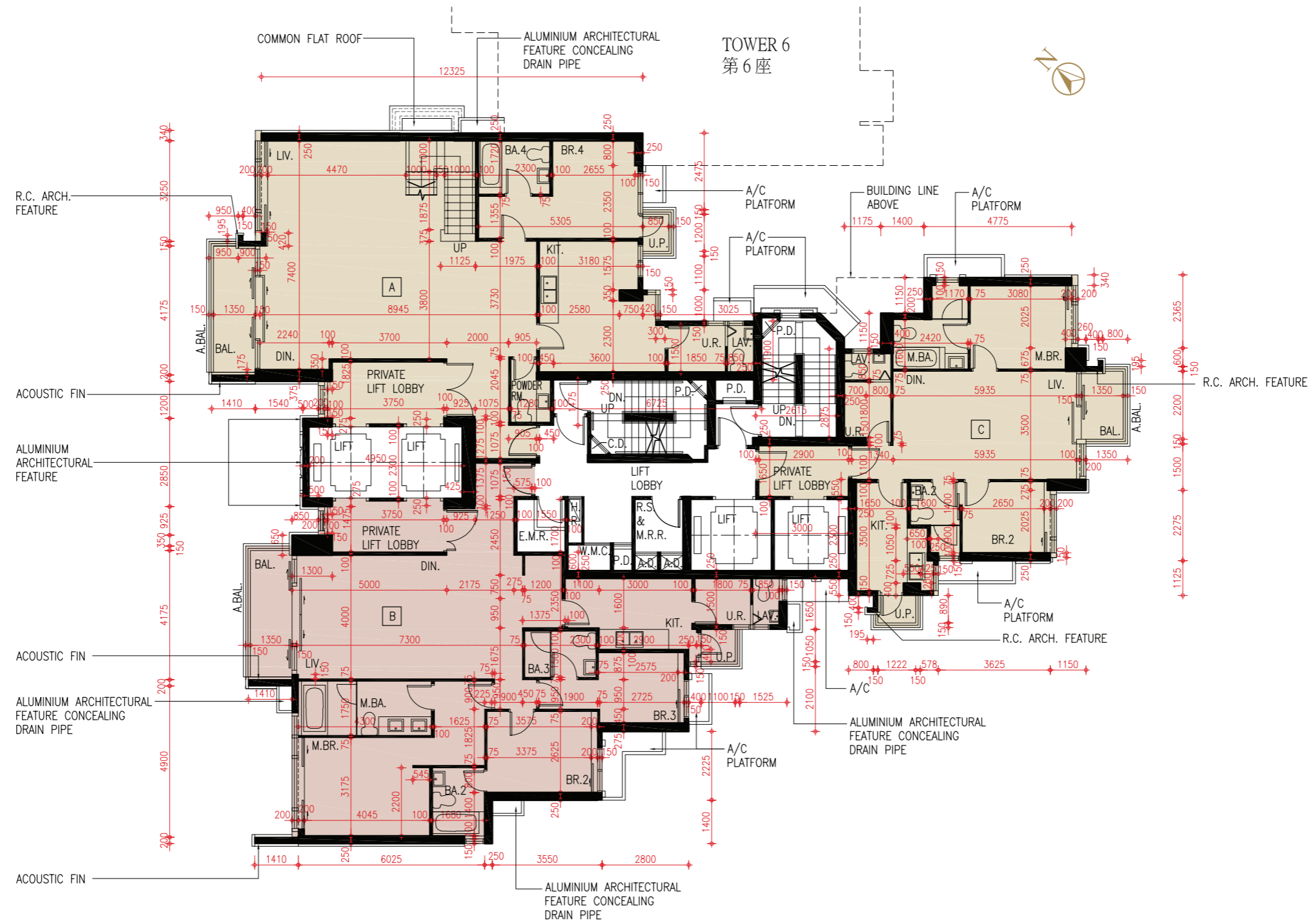

Notes 附註:

- (1) The dimensions of floor plans are all structural dimensions in millimetre.
樓面平面圖之尺規所列數字為以毫米標示之建築結構尺寸。
- (2) Please refer to page 22 to 23 of this sales brochure for remarks and legend of terms and abbreviations shown on this floor plan.
請參閱本售樓說明書第22至23頁之附註及圖例以協助解讀此部分的平面圖及其顯示之名詞及簡稱。

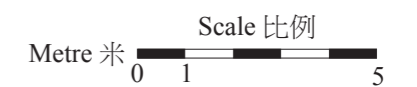

The thickness of the floor slabs (excluding plaster) and floor-to-floor height of each residential property of the Development as provided in the approved building plans are:

按發展項目經批准的建築圖則所規定，發展項目每個住宅物業的樓板(不包括灰泥)的厚度及層與層之間的高度為：

Tower Name 大廈名稱	Floor 樓層	Unit 單位	Thickness of the Floor Slabs (excluding plaster) of each residential property (mm) 每個住宅物業的樓板(不包括灰泥)的厚度(毫米)	Floor-to-Floor Height of each residential property (m) 每個住宅物業的層與層之間的高度(米)
Tower 7 第7座	19/F 19樓	A	150, 200	3,150, 3,500
		B	150, 175, 250	3,150, 3,200, 3,500
		C	150	3,150, 3,500

The internal areas of the residential properties on the upper floors will be generally be slightly larger than those on the lower floors because of the reducing thickness of the structural walls on the upper floors.

因住宅物業的較高樓層的結構牆的厚度遞減，較高樓層的內部面積，一般比較低樓層的內部面積稍大。



TOWER 7
第7座
20/F
20樓

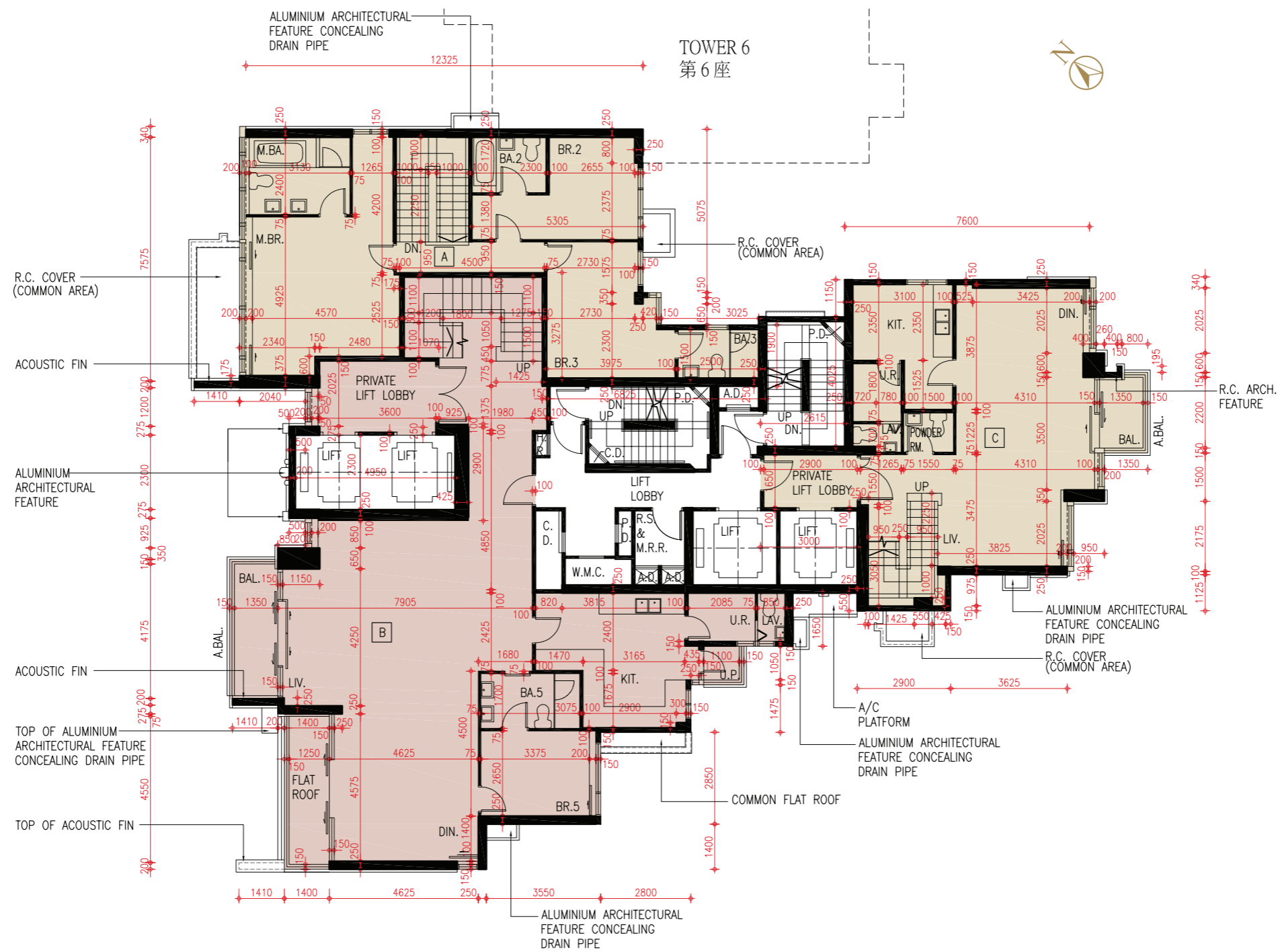

Notes 附註:

- (1) The dimensions of floor plans are all structural dimensions in millimetre.
樓面平面圖之尺規所列數字為以毫米標示之建築結構尺寸。
- (2) Please refer to page 22 to 23 of this sales brochure for remarks and legend of terms and abbreviations shown on this floor plan.
請參閱本售樓說明書第22至23頁之附註及圖例以協助解讀此部分的平面圖及其顯示之名詞及簡稱。

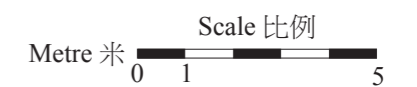

The thickness of the floor slabs (excluding plaster) and floor-to-floor height of each residential property of the Development as provided in the approved building plans are:

按發展項目經批准的建築圖則所規定，發展項目每個住宅物業的樓板(不包括灰泥)的厚度及層與層之間的高度為：

Tower Name 大廈名稱	Floor 樓層	Unit 單位	Thickness of the Floor Slabs (excluding plaster) of each residential property (mm) 每個住宅物業的樓板(不包括灰泥)的厚度(毫米)	Floor-to-Floor Height of each residential property (m) 每個住宅物業的層與層之間的高度(米)
Tower 7 第7座	20/F 20樓	A	150, 175, 200	2,850, 3,200, 3,500
		B	150, 250	3,100, 3,150, 3,200, 3,500
		C	150, 250	3,100, 3,150, 3,200, 3,500

The internal areas of the residential properties on the upper floors will be generally be slightly larger than those on the lower floors because of the reducing thickness of the structural walls on the upper floors.

因住宅物業的較高樓層的結構牆的厚度遞減，較高樓層的內部面積，一般比較低樓層的內部面積稍大。



TOWER 7
第7座
21/F
21樓

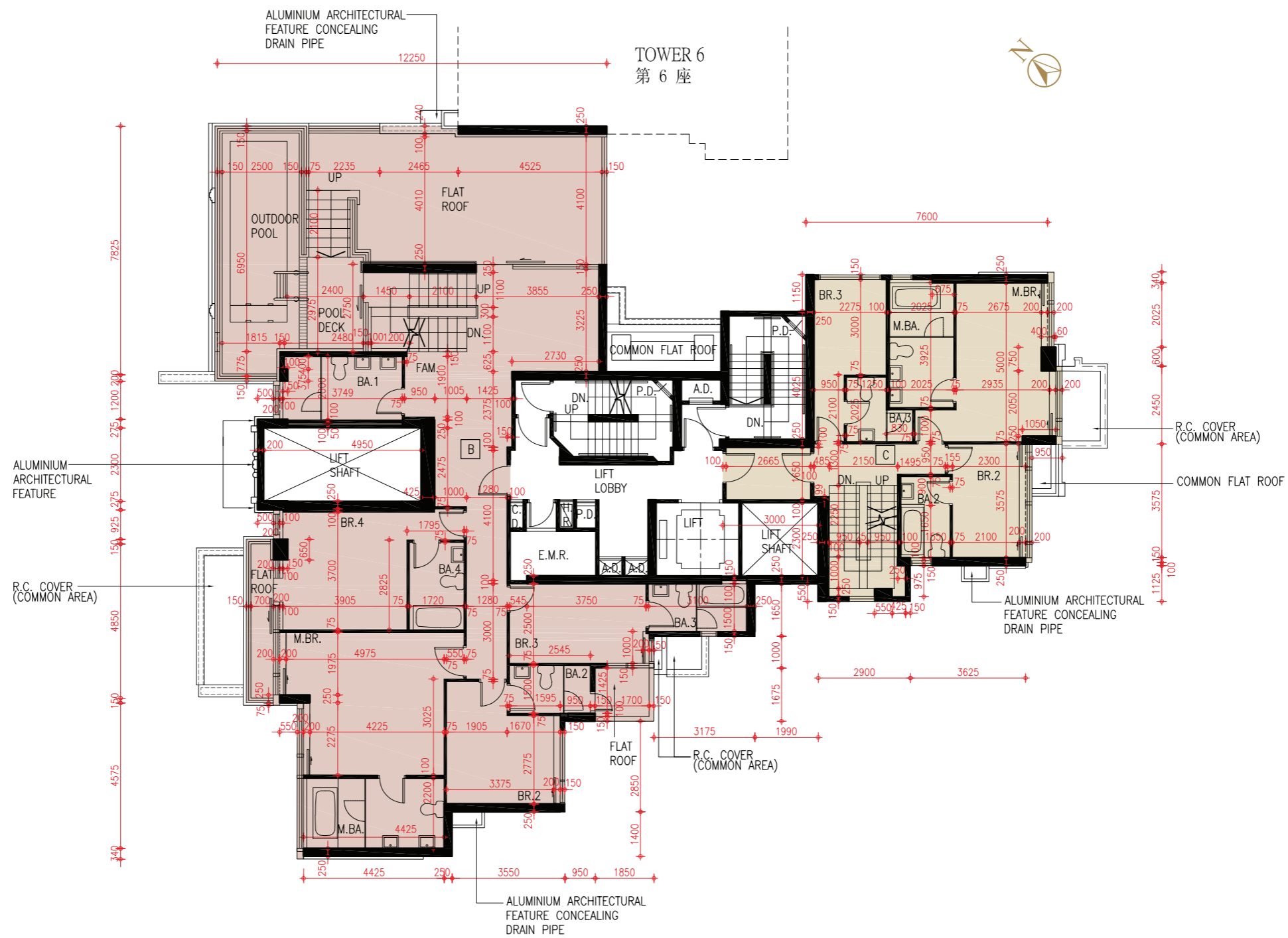

Notes 附註:

- (1) The dimensions of floor plans are all structural dimensions in in millimetre.
樓面平面圖之尺規所列數字為以毫米標示之建築結構尺寸。
- (2) Please refer to page 22 to 23 of this sales brochure for remarks and legend of terms and abbreviations shown on this floor plan.
請參閱本售樓說明書第22至23頁之附註及圖例以協助解讀此部分的平面圖及其顯示之名詞及簡稱。



The thickness of the floor slabs (excluding plaster) and floor-to-floor height of each residential property of the Development as provided in the approved building plans are:

按發展項目經批准的建築圖則所規定，發展項目每個住宅物業的樓板(不包括灰泥)的厚度及層與層之間的高度為：

Tower Name 大廈名稱	Floor 樓層	Unit 單位	Thickness of the Floor Slabs (excluding plaster) of each residential property (mm) 每個住宅物業的樓板(不包括灰泥)的厚度(毫米)	Floor-to-Floor Height of each residential property (m) 每個住宅物業的層與層之間的高度(米)
Tower 7 第7座	21/F 21樓	B	150, 200, 250	3,400, 3,500
		C	150, 175, 200	3,500

The internal areas of the residential properties on the upper floors will be generally be slightly larger than those on the lower floors because of the reducing thickness of the structural walls on the upper floors.

因住宅物業的較高樓層的結構牆的厚度遞減，較高樓層的内部面積，一般比較低樓層的内部面積稍大。

TOWER 7
第7座
Roof
天台

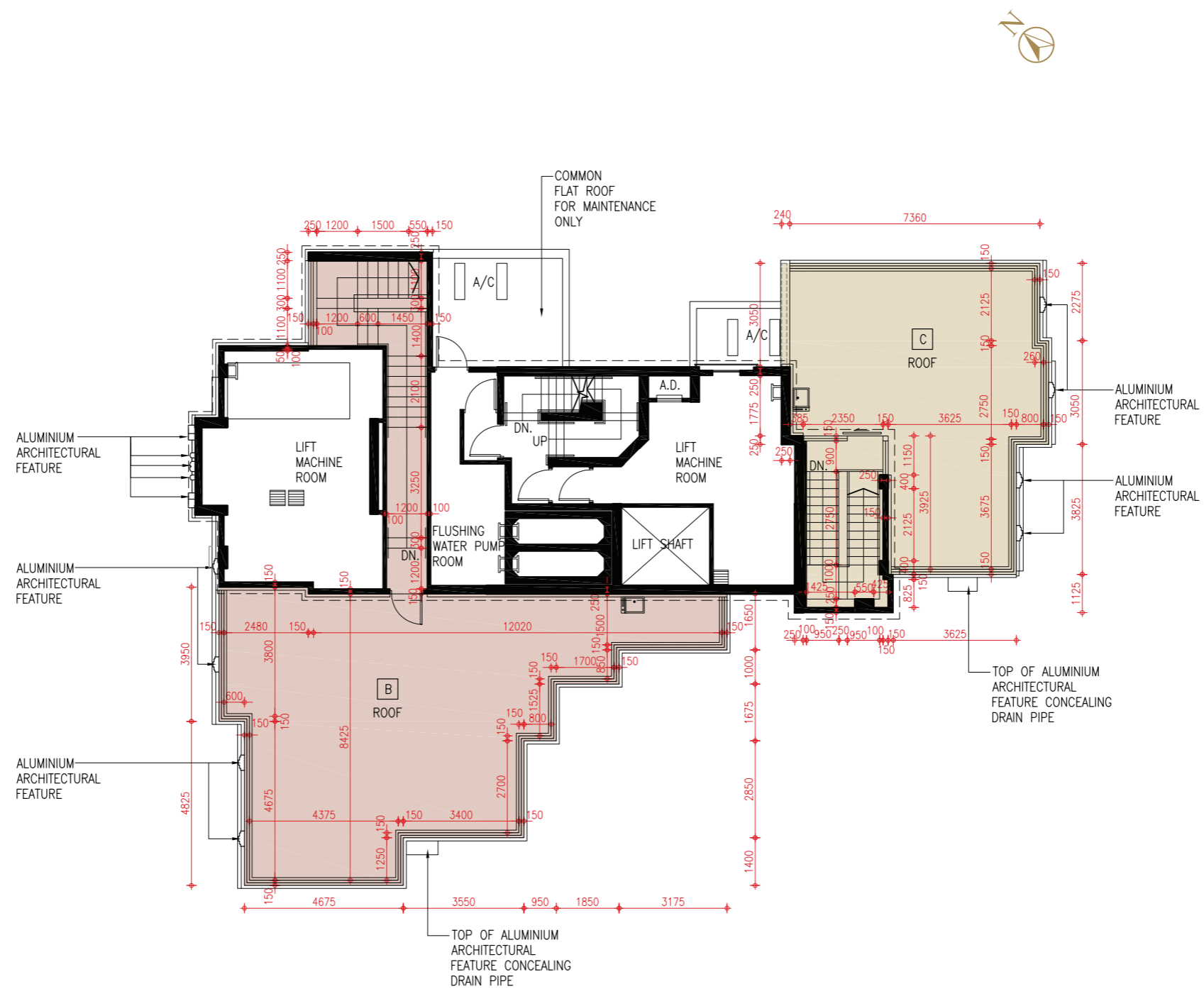

Notes 附註:

- (1) The dimensions of floor plans are all structural dimensions in in millimetre.
樓面平面圖之尺規所列數字為以毫米標示之建築結構尺寸。
- (2) Please refer to page 22 to 23 of this sales brochure for remarks and legend of terms and abbreviations shown on this floor plan.
請參閱本售樓說明書第22至23頁之附註及圖例以協助解讀此部分的平面圖及其顯示之名詞及簡稱。

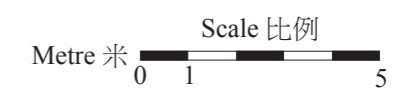

The thickness of the floor slabs (excluding plaster) and floor-to-floor height of each residential property of the Development as provided in the approved building plans are:

按發展項目經批准的建築圖則所規定，發展項目每個住宅物業的樓板(不包括灰泥)的厚度及層與層之間的高度為：

Tower Name 大廈名稱	Floor 樓層	Unit 單位	Thickness of the Floor Slabs (excluding plaster) of each residential property (mm) 每個住宅物業的樓板(不包括灰泥)的厚度(毫米)	Floor-to-Floor Height of each residential property (m) 每個住宅物業的層與層之間的高度(米)
Tower 7 第7座	Roof 天台	B	Not Applicable 不適用	Not Applicable 不適用
		C	Not Applicable 不適用	Not Applicable 不適用

The internal areas of the residential properties on the upper floors will be generally be slightly larger than those on the lower floors because of the reducing thickness of the structural walls on the upper floors.

因住宅物業的較高樓層的結構牆的厚度遞減，較高樓層的内部面積，一般比較低樓層的内部面積稍大。

