

Floor plans of residential properties in the development 發展項目的住宅物業的樓面平面圖

Legend of Terms and Abbreviations used on floor plans

平面圖中所使用名詞及簡稱之圖例

A/C P.R. = Air Conditioning Plant Room = 空調機房

ACCESS DOOR = 維修門

B. = Bathroom = 浴室

BR = Bedroom = 睡房

CARPORT = 車庫

CHI KIT = Chinese Kitchen = 中式廚房

CLOSET = 衣帽間

DIN = Dining Room = 飯廳

DN = Down = 落

DRIVEWAY = 車道

E.S.R. = Electrical Switch Room = 電機房

E.V.A. = Emergency Vehicular Access = 緊急消防通道

F.H. = Fire Hydrant = 消防龍頭

FAMILY ROOM = 家庭廳

FAN ROOM = 風櫃房

FILTRATION PLANT ROOM = 濾水機房

FLAT ROOF = 平台

FLAT ROOF BELOW = 下層平台

FOOD PREPARATION AREA = 備餐區

GARDEN = 花園

GLASS CANOPY = 玻璃簷篷

H.R. = Hose Reel = 消防喉轆

JACUZZI = 按摩池

KIT = Kitchen = 廚房

L. = LAV = Lavatory = 洗手間

LIFT = 升降機

LIFT OVERRUN = 升降機槽

LIV = Living Room = 客廳

MB = Master Bathroom = 主人浴室

MBR = Master Bedroom = 主人房

P. = Planter = 花槽

P.D. = Pipe Duct = 管道槽

ROOF = 天台

S.P. = Shallow Pool = 淺水池

SWIMMING POOL = 泳池

SKYLIGHT = 天窗

SKYLIGHT ABOVE = 天窗置上

STORE = Store Room = 儲物室

STUDY RM. = Study Room = 書房

UP = 上

VOID = 中空

VOID ABOVE = 中空置上

W.M.R. = Water Meter Room = 水錶房

HOUSE 1 - FLOOR PLAN

1號洋房平面圖

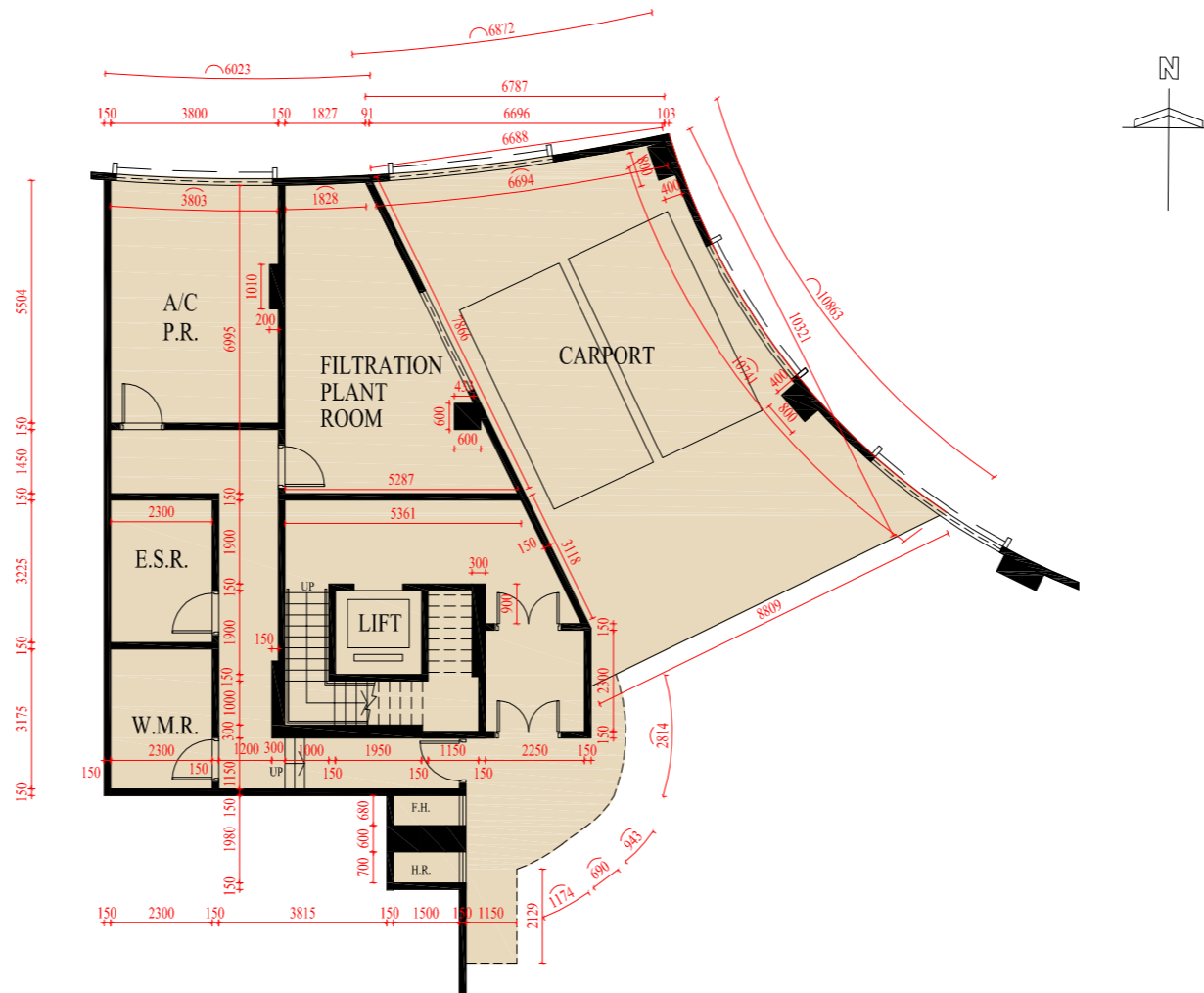

LG 1/F Floor Plan (Carpark Level 2)
地下低層一樓平面圖 (第二層停車場)

Note

1. The floor-to-floor height of each residential property : 4250mm.
2. The thickness of the floor slabs (excluding plaster) of each residential property : 150mm.
3. The internal areas of the residential properties on the upper floors will generally be slightly larger than those on the lower floors because of the reducing thickness of the structural walls on the upper floors.
4. The dimensions of floor plans are all structural dimensions in millimeter.
5. Please refer to page AL001 of this sales brochure for legend of the terms and abbreviation shown on the floor plan above.

備註

1. 每個住宅物業的層與層之間的高度：4250毫米。
2. 每個住宅單位的樓板(不包括批盪灰泥)的厚度：150毫米。
3. 因住宅物業的較高樓層的結構牆的厚度遞減，較高樓層的內部面積，一般比較低層的內部面積稍大。
4. 平面圖之尺規所列數字為以毫米標示之建築結構尺寸。
5. 以上平面圖中顯示之名詞及簡稱請參閱本售樓說明書第AL001頁。

Remark: Alterations have been made to House 1, please refer to the “as-is” layout plans on pages AL006 to AL009 for such alterations.

備註：1號洋房經過改動，有關改動請參閱第AL006至AL009頁之現狀平面圖。

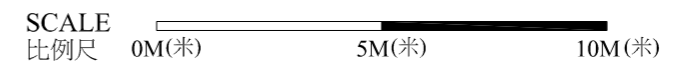

HOUSE 1 - FLOOR PLAN

1號洋房平面圖

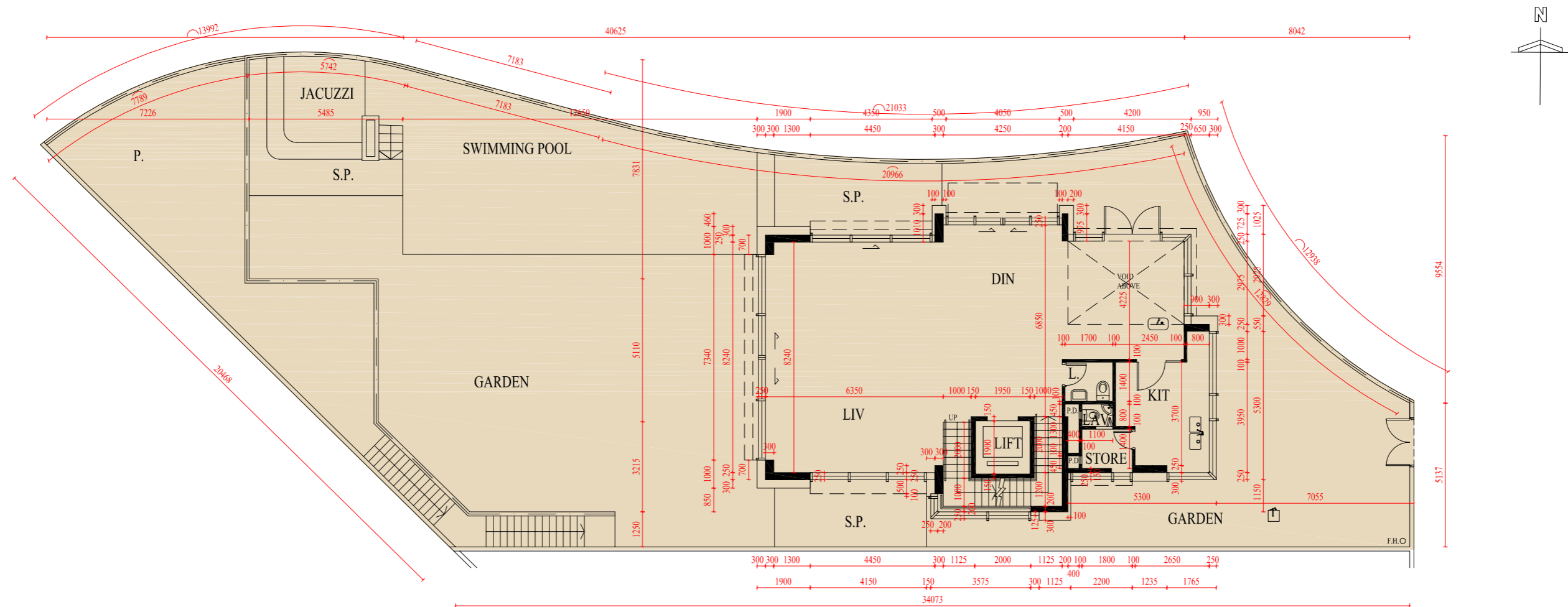

G/F Floor Plan
地下平面圖

Note

1. The floor-to-floor height of each residential property : 4500mm.
2. The floor-to-floor height at the void area : 7150mm.
3. The thickness of the floor slabs (excluding plaster) of each residential property : 150mm and 225mm.
4. The internal areas of the residential properties on the upper floors will generally be slightly larger than those on the lower floors because of the reducing thickness of the structural walls on the upper floors.
5. The dimensions of floor plans are all structural dimensions in millimeter.
6. Please refer to page AL001 of this sales brochure for legend of the terms and abbreviation shown on the floor plan above.

備註

1. 每個住宅物業的層與層之間的高度：4500毫米。
2. 中空位置的層與層之間的高度：7150毫米。
3. 每個住宅單位的樓板(不包括批盪灰泥)的厚度：150毫米及225毫米。
4. 因住宅物業的較高樓層的結構牆的厚度遞減，較高樓層的內部面積，一般比較低層的內部面積稍大。
5. 平面圖之尺規所列數字為以毫米標示之建築結構尺寸。
6. 以上平面圖中顯示之名詞及簡稱請參閱本售樓說明書第AL001頁。

Remark: Alterations have been made to House 1, please refer to the "as-is" layout plans on pages AL006 to AL009 for such alterations.

備註：1號洋房經過改動，有關改動請參閱第AL006至AL009頁之現狀平面圖。

SCALE
比例尺 0M(米) 5M(米) 10M(米)

HOUSE 1 - FLOOR PLAN

1號洋房平面圖

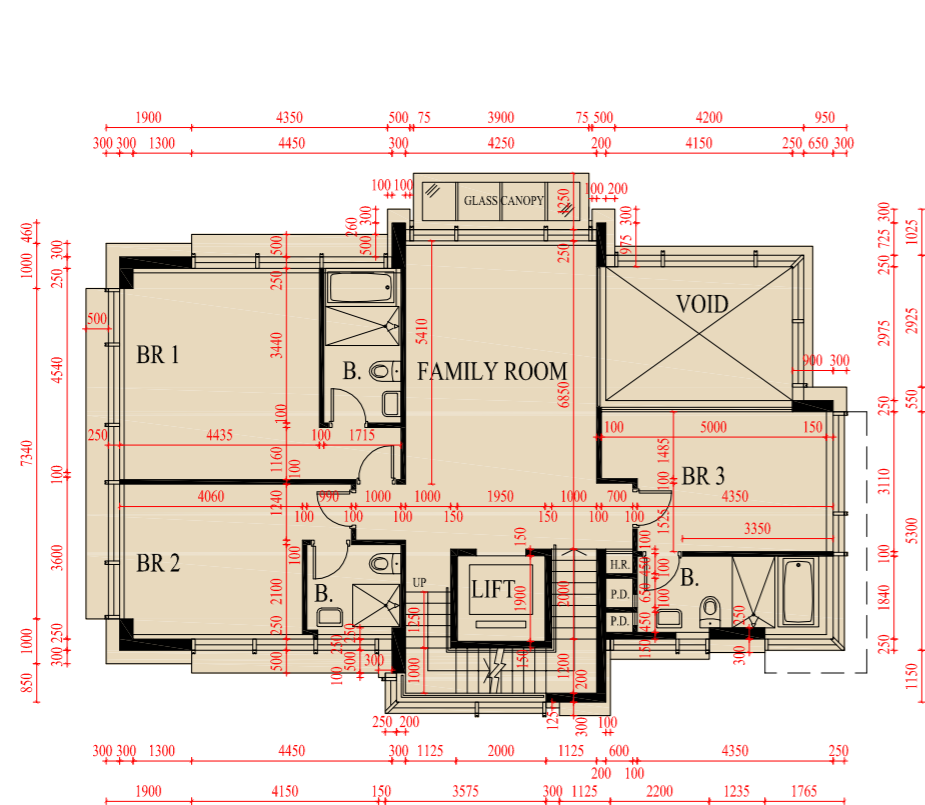

1/F Floor Plan
1樓平面圖

SCALE 0M(米) 5M(米) 10M(米)
比例尺

Note

1. The floor-to-floor height of each residential property : 3500mm.
2. The floor-to-floor height at the void area : 7150mm.
3. The thickness of the floor slabs (excluding plaster) of each residential property : 150mm.
4. The internal areas of the residential properties on the upper floors will generally be slightly larger than those on the lower floors because of the reducing thickness of the structural walls on the upper floors.
5. The dimensions of floor plans are all structural dimensions in millimeter.
6. Please refer to page AL001 of this sales brochure for legend of the terms and abbreviation shown on the floor plan above.

備註

1. 每個住宅物業的層與層之間的高度：3500毫米。
2. 中空位置的層與層之間的高度：7150毫米。
3. 每個住宅單位的樓板(不包括批盪灰泥)的厚度：150毫米。
4. 因住宅物業的較高樓層的結構牆的厚度遞減，較高樓層的內部面積，一般比較低層的內部面積稍大。
5. 平面圖之尺規所列數字為以毫米標示之建築結構尺寸。
6. 以上平面圖中顯示之名詞及簡稱請參閱本售樓說明書第AL001頁。

Remark: Alterations have been made to House 1, please refer to the "as-is" layout plans on pages AL006 to AL009 for such alterations.

備註：1號洋房經過改動，有關改動請參閱第AL006至AL009頁之現狀平面圖。

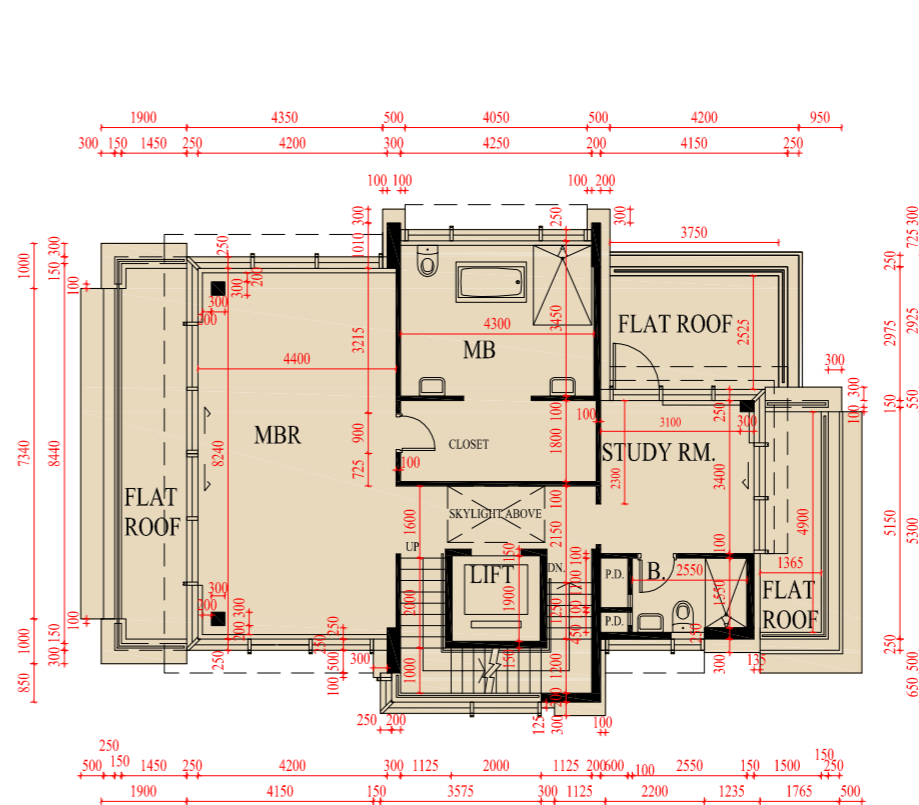
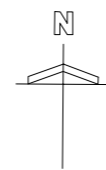

2/F Floor Plan
2樓平面圖

SCALE 0M(米) 5M(米) 10M(米)
比例尺

Note

1. The floor-to-floor height of each residential property : 3500mm.
2. The thickness of the floor slabs (excluding plaster) of each residential property : 150mm and 175mm.
3. The internal areas of the residential properties on the upper floors will generally be slightly larger than those on the lower floors because of the reducing thickness of the structural walls on the upper floors.
4. The dimensions of floor plans are all structural dimensions in millimeter.
5. Please refer to page AL001 of this sales brochure for legend of the terms and abbreviation shown on the floor plan above.

備註

1. 每個住宅物業的層與層之間的高度：3500毫米。
2. 每個住宅單位的樓板(不包括批盪灰泥)的厚度：150毫米及175毫米。
3. 因住宅物業的較高樓層的結構牆的厚度遞減，較高樓層的內部面積，一般比較低層的內部面積稍大。
4. 平面圖之尺規所列數字為以毫米標示之建築結構尺寸。
5. 以上平面圖中顯示之名詞及簡稱請參閱本售樓說明書第AL001頁。

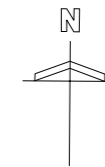

HOUSE 1 - FLOOR PLAN

1號洋房平面圖

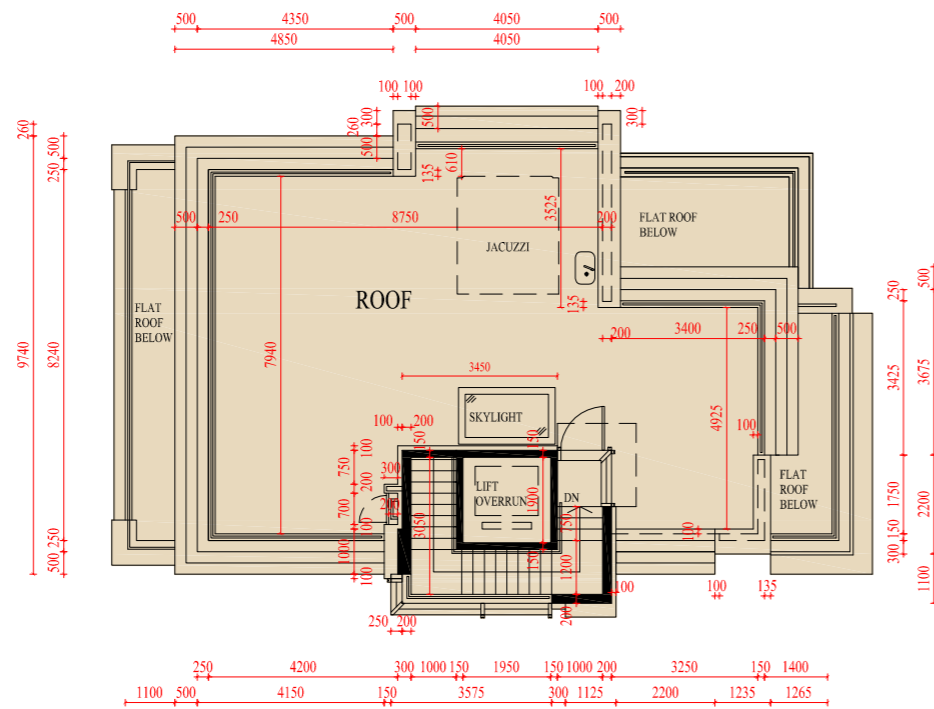

Roof Plan
天台平面圖

SCALE 0M(米) 5M(米) 10M(米)
比例尺

Note

1. The floor-to-floor height of each residential property : 2450mm.
2. The thickness of the floor slabs (excluding plaster) of each residential property : 150mm.
3. The internal areas of the residential properties on the upper floors will generally be slightly larger than those on the lower floors because of the reducing thickness of the structural walls on the upper floors.
4. The dimensions of floor plans are all structural dimensions in millimeter.
5. Please refer to page AL001 of this sales brochure for legend of the terms and abbreviation shown on the floor plan above.

備註

1. 每個住宅物業的層與層之間的高度：2450毫米。
2. 每個住宅單位的樓板(不包括批盪灰泥)的厚度：150毫米。
3. 因住宅物業的較高樓層的結構牆的厚度遞減，較高樓層的內部面積，一般比較低層的內部面積稍大。
4. 平面圖之尺規所列數字為以毫米標示之建築結構尺寸。
5. 以上平面圖中顯示之名詞及簡稱請參閱本售樓說明書第AL001頁。

Remark: Alterations have been made to House 1, please refer to the "as-is" layout plans on pages AL006 to AL009 for such alterations.

備註：1號洋房經過改動，有關改動請參閱第AL006至AL009頁之現狀平面圖。

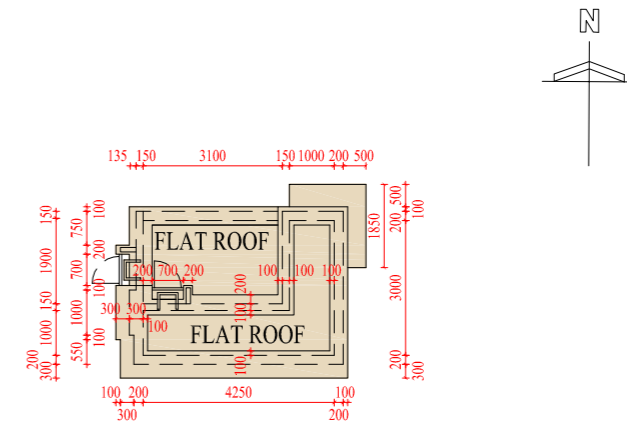

Top Roof Plan
頂層天台平面圖

SCALE 0M(米) 5M(米) 10M(米)
比例尺

Note

1. The floor-to-floor height of each residential property : Not Applicable.
2. The thickness of the floor slabs (excluding plaster) of each residential property : Not Applicable.
3. The internal areas of the residential properties on the upper floors will generally be slightly larger than those on the lower floors because of the reducing thickness of the structural walls on the upper floors.
4. The dimensions of floor plans are all structural dimensions in millimeter.
5. Please refer to page AL001 of this sales brochure for legend of the terms and abbreviation shown on the floor plan above.

備註

1. 每個住宅物業的層與層之間的高度：不適用。
2. 每個住宅單位的樓板(不包括批盪灰泥)的厚度：不適用。
3. 因住宅物業的較高樓層的結構牆的厚度遞減，較高樓層的內部面積，一般比較低層的內部面積稍大。
4. 平面圖之尺規所列數字為以毫米標示之建築結構尺寸。
5. 以上平面圖中顯示之名詞及簡稱請參閱本售樓說明書第AL001頁。

HOUSE 1 - FLOOR PLAN

1號洋房平面圖

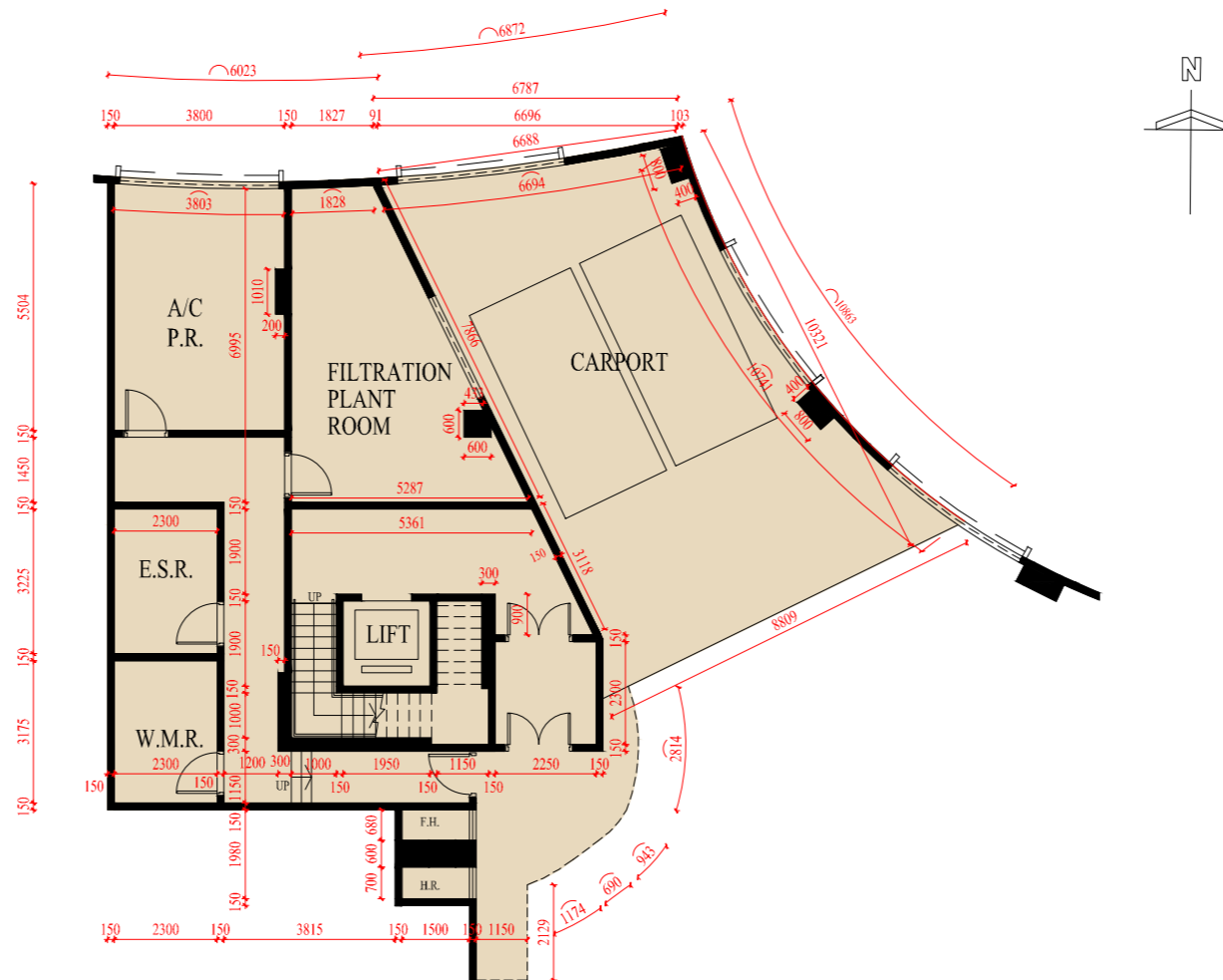

LG 1/F Plan in “as-is” Layout
地下低層一樓現狀平面圖

SCALE
比例尺 0M(米) 5M(米) 10M(米)

This page is the additional information mentioned in the Remark on Page AL002.
本頁是第AL002頁備註附加資料。

Note: The dimensions of floor plans are all structural dimensions in millimeter.
備註: 平面圖之尺規所列數字為以毫米標示之建築結構尺寸。

HOUSE 1 - FLOOR PLAN
1號洋房平面圖

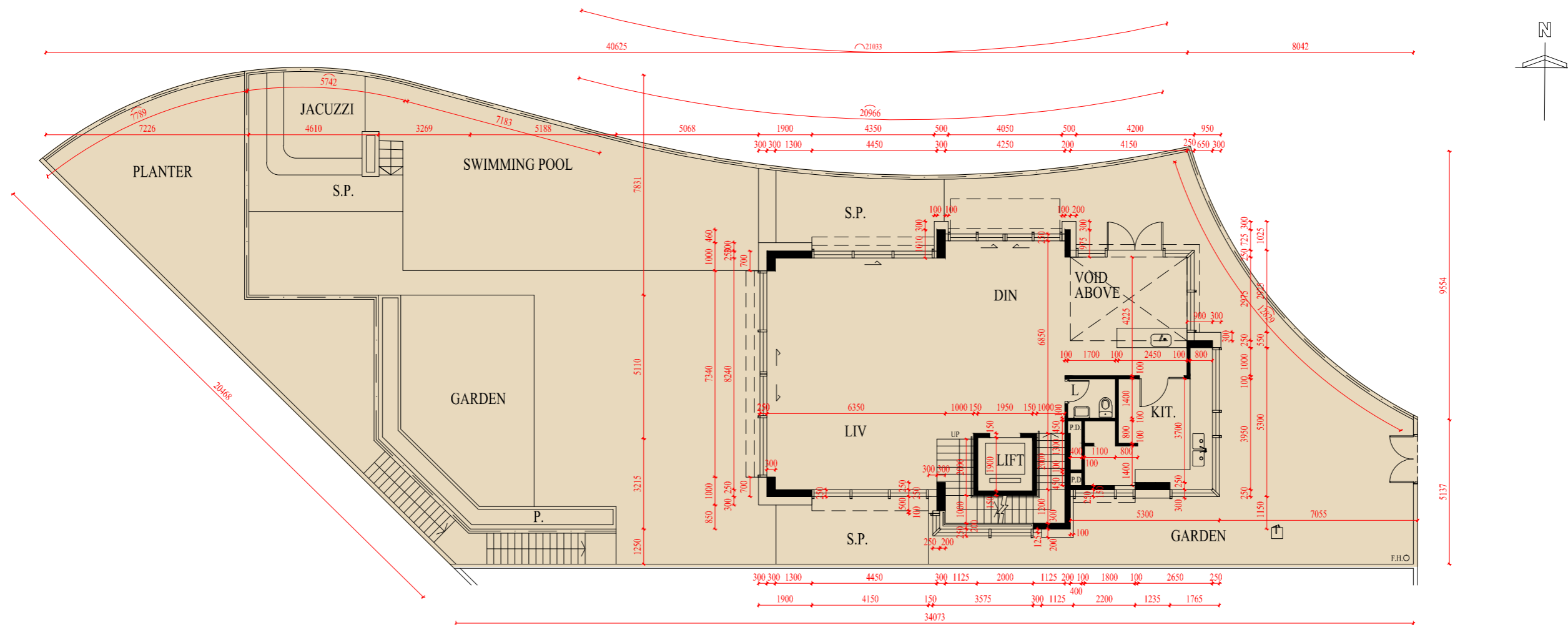

G/F Plan in "as-is" Layout
地下現狀平面圖

SCALE 比例尺 0M(米) 5M(米) 10M(米)

This page is the additional information mentioned in the Remark on Page AL003.
本頁是第AL003頁備註附加資料。

Note: The dimensions of floor plans are all structural dimensions in millimeter.
備註：平面圖之尺規所列數字為以毫米標示之建築結構尺寸。

HOUSE 1 - FLOOR PLAN

1號洋房平面圖

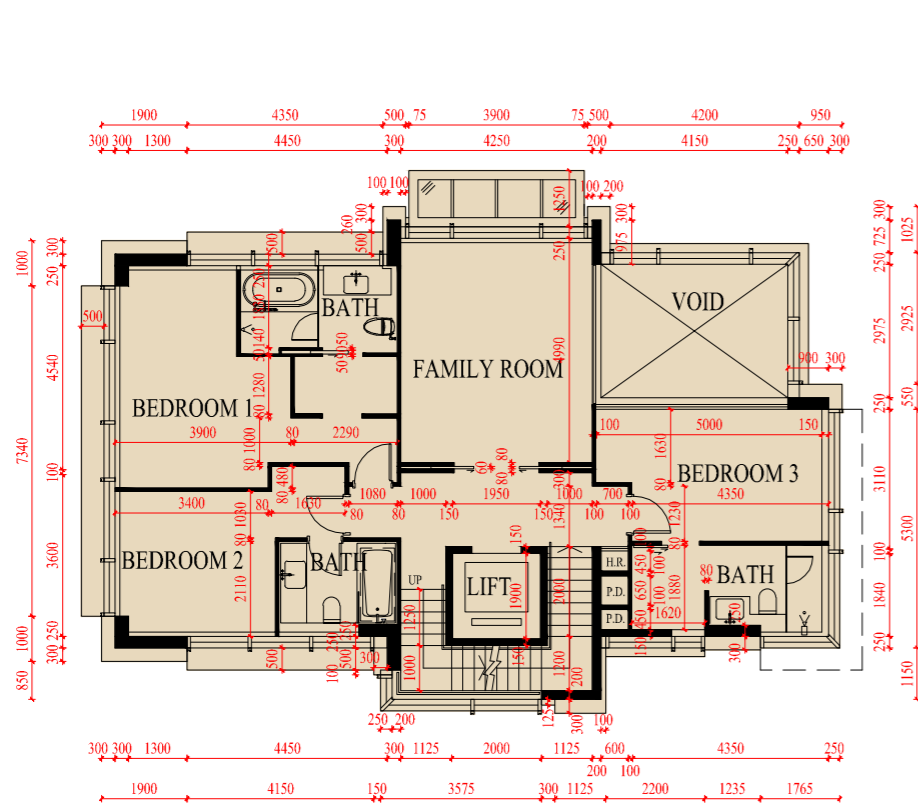

1/F Plan in "as-is" Layout
1樓現狀平面圖

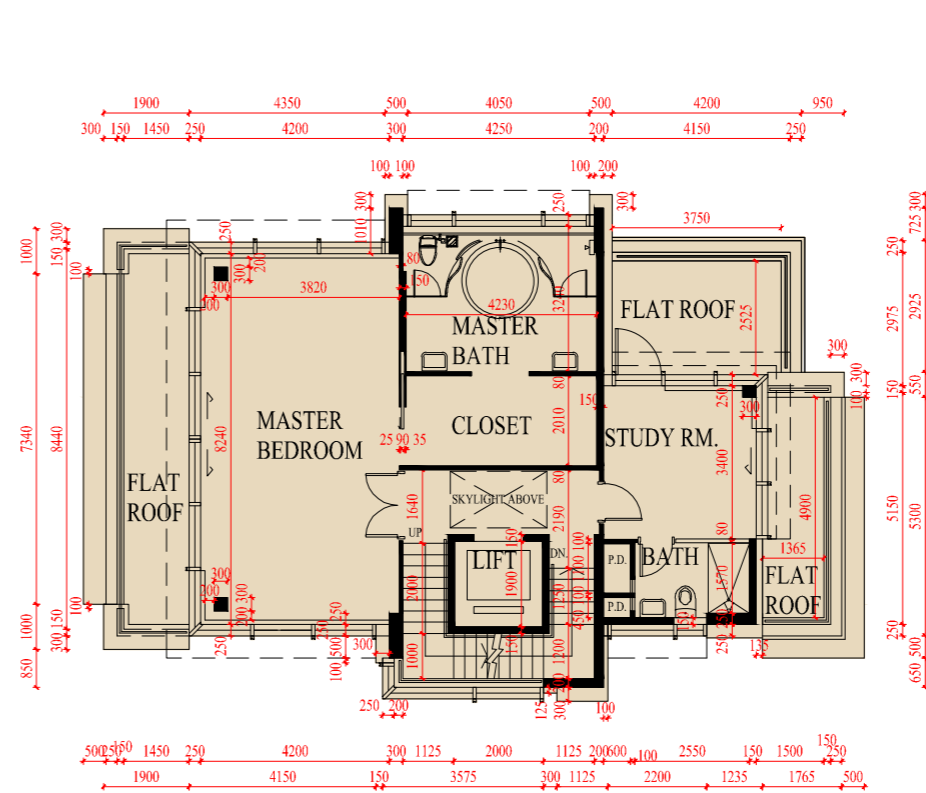
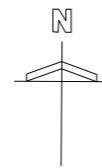

2/F Plan in "as-is" Layout
2樓現狀平面圖

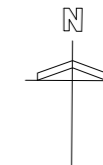

SCALE 比例尺 0M(米) 5M(米) 10M(米)

HOUSE 1 - FLOOR PLAN

1號洋房平面圖

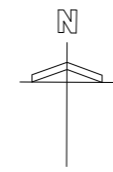
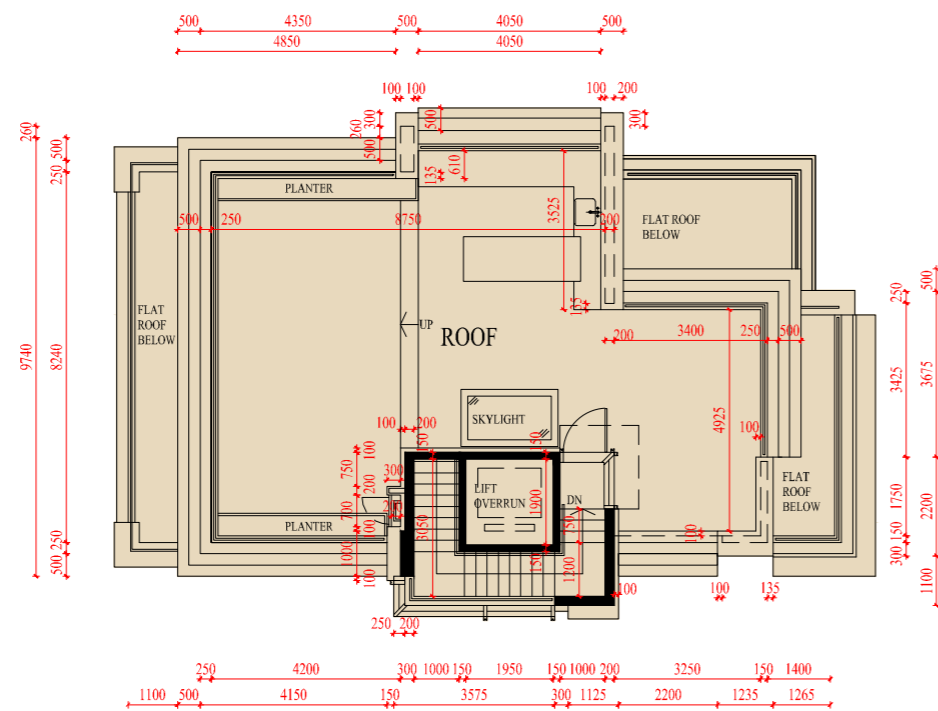

Roof Plan in “as-is” Layout
天台現狀平面圖

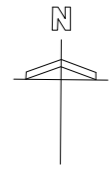
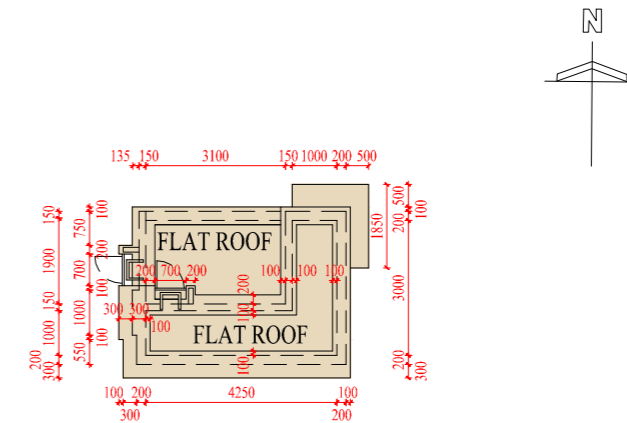

Top Roof Plan in “as-is” Layout
頂層天台現狀平面圖

SCALE
比例尺 0M(米) 5M(米) 10M(米)

This page is the additional information mentioned in the Remark on Page AL005.
本頁是第AL005頁備註附加資料。

Note: The dimensions of floor plans are all structural dimensions in millimeter.
備註：平面圖之尺規所列數字為以毫米標示之建築結構尺寸。

HOUSE 2 - FLOOR PLAN
2號洋房平面圖

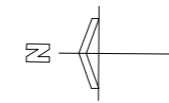
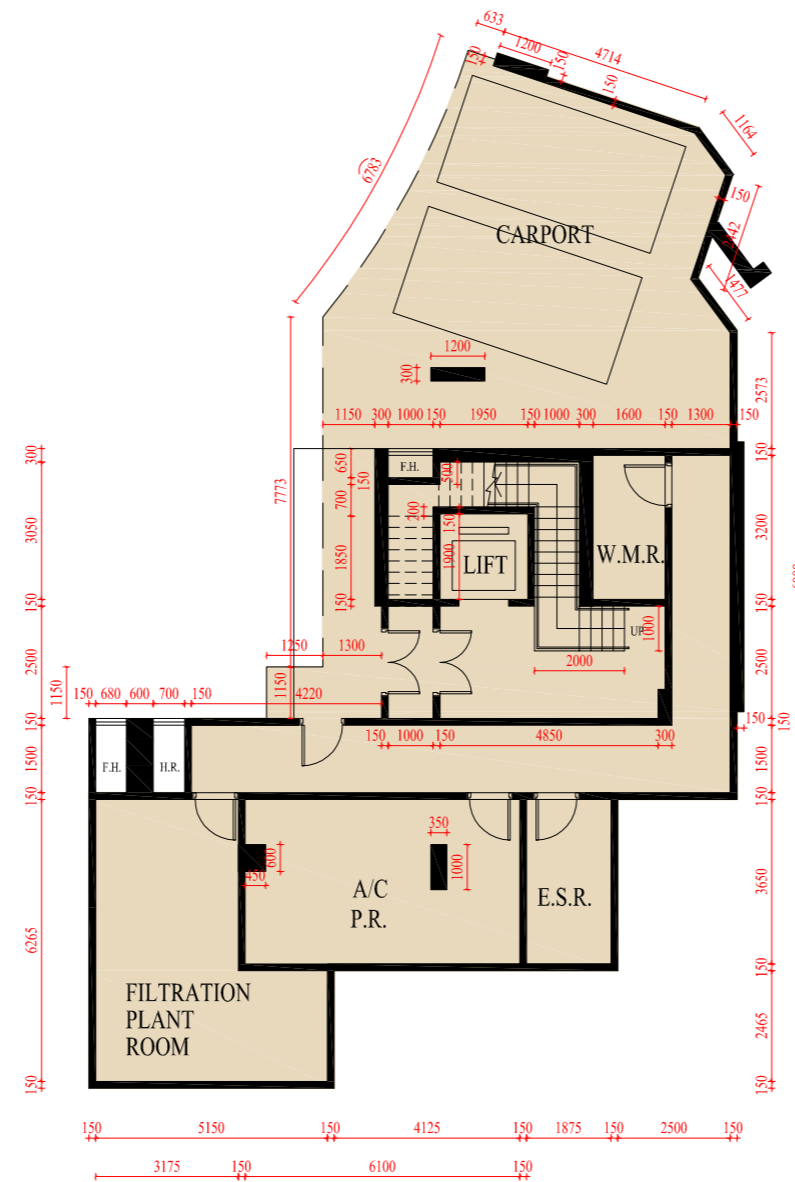

LG 1/F Floor Plan (Carpark Level 2)
地下低層一樓平面圖 (第二層停車場)

Note

1. The floor-to-floor height of each residential property : 5050mm.
2. The thickness of the floor slabs (excluding plaster) of each residential property : 150mm.
3. The internal areas of the residential properties on the upper floors will generally be slightly larger than those on the lower floors because of the reducing thickness of the structural walls on the upper floors.
4. The dimensions of floor plans are all structural dimensions in millimeter.
5. Please refer to page AL001 of this sales brochure for legend of the terms and abbreviation shown on the floor plan above.

備註

1. 每個住宅物業的層與層之間的高度：5050毫米。
2. 每個住宅單位的樓板(不包括批盪灰泥)的厚度：150毫米。
3. 因住宅物業的較高樓層的結構牆的厚度遞減，較高樓層的內部面積，一般比較低層的內部面積稍大。
4. 平面圖之尺規所列數字為以毫米標示之建築結構尺寸。
5. 以上平面圖中顯示之名詞及簡稱請參閱本售樓說明書第AL001頁。

SCALE
比例尺 0M(米) 5M(米) 10M(米)

HOUSE 2 - FLOOR PLAN
2號洋房平面圖

SCALE
比例尺 0M(米) 5M(米) 10M(米)

Note

1. The floor-to-floor height of each residential property : 4500mm.
2. The thickness of the floor slabs (excluding plaster) of each residential property : 150mm and 175mm.
3. The internal areas of the residential properties on the upper floors will generally be slightly larger than those on the lower floors because of the reducing thickness of the structural walls on the upper floors.
4. The dimensions of floor plans are all structural dimensions in millimeter.
5. Please refer to page AL001 of this sales brochure for legend of the terms and abbreviation shown on the floor plan above.

備註

1. 每個住宅物業的層與層之間的高度：4500毫米。
2. 每個住宅單位的樓板(不包括批盪灰泥)的厚度：150毫米及175毫米。
3. 因住宅物業的較高樓層的結構牆的厚度遞減，較高樓層的內部面積，一般比較低層的內部面積稍大。
4. 平面圖之尺規所列數字為以毫米標示之建築結構尺寸。
5. 以上平面圖中顯示之名詞及簡稱請參閱本售樓說明書第AL001頁。

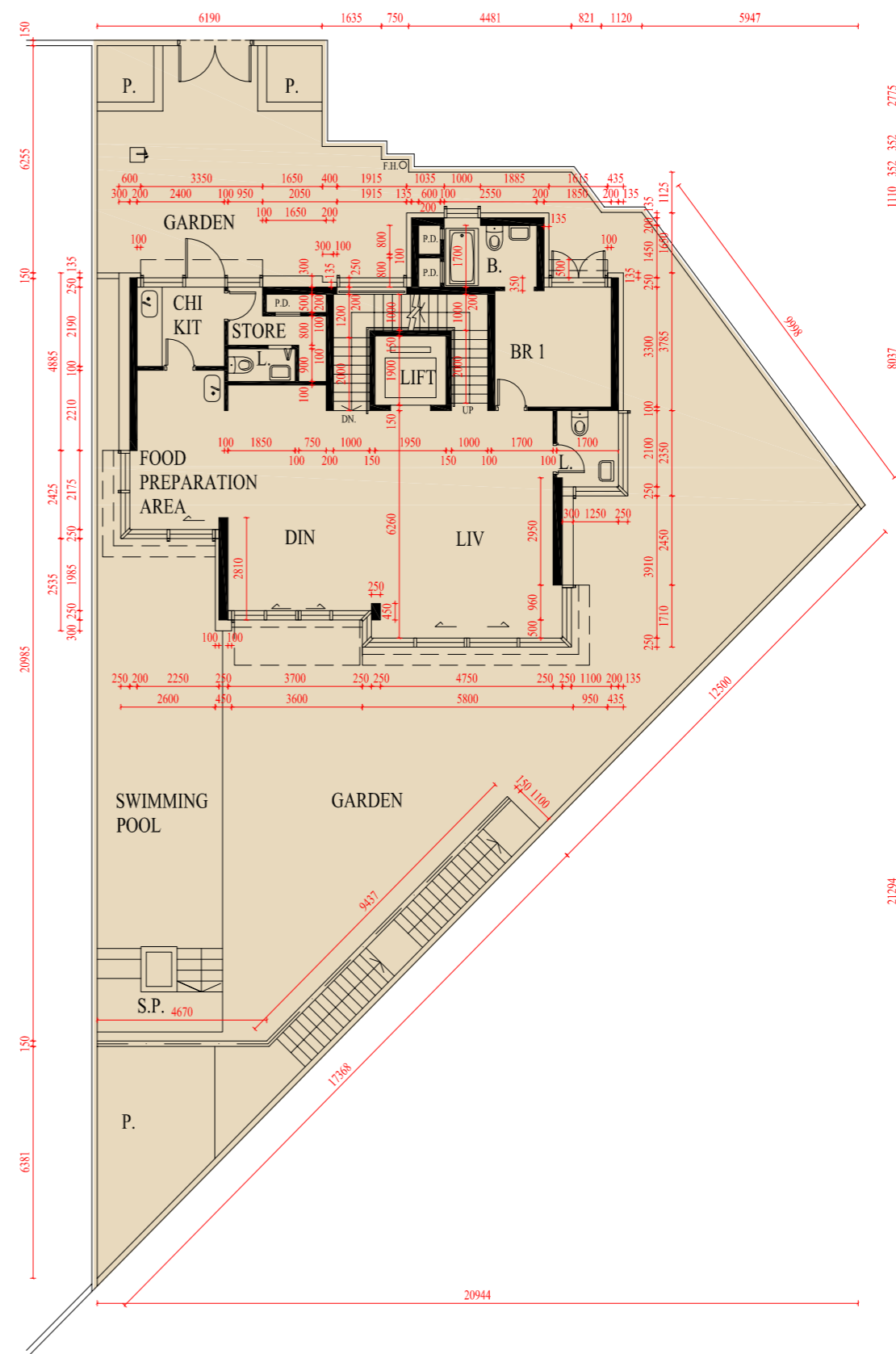

G/F Floor Plan
地下平面圖

HOUSE 2 - FLOOR PLAN

2號洋房平面圖

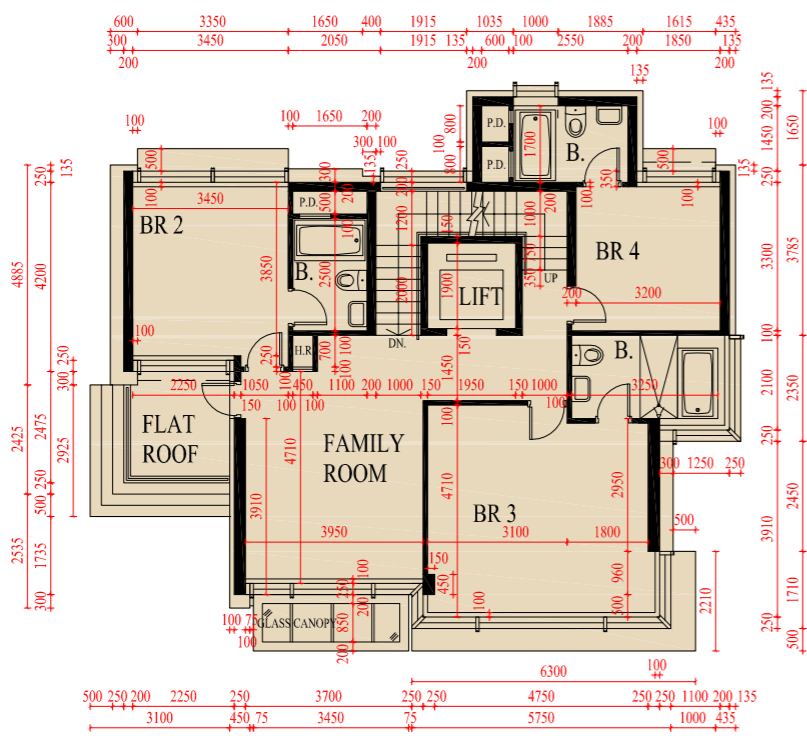

1/F Floor Plan
1樓平面圖

SCALE 比例尺 0M(米) 5M(米) 10M(米)

Note

1. The floor-to-floor height of each residential property : 3500mm.
2. The thickness of the floor slabs (excluding plaster) of each residential property : 150mm.
3. The internal areas of the residential properties on the upper floors will generally be slightly larger than those on the lower floors because of the reducing thickness of the structural walls on the upper floors.
4. The dimensions of floor plans are all structural dimensions in millimeter.
5. Please refer to page AL001 of this sales brochure for legend of the terms and abbreviation shown on the floor plan above.

備註

1. 每個住宅物業的層與層之間的高度：3500毫米。
2. 每個住宅單位的樓板(不包括批盪灰泥)的厚度：150毫米。
3. 因住宅物業的較高樓層的結構牆的厚度遞減，較高樓層的內部面積，一般比較低層的內部面積稍大。
4. 平面圖之尺規所列數字為以毫米標示之建築結構尺寸。
5. 以上平面圖中顯示之名詞及簡稱請參閱本售樓說明書第AL001頁。

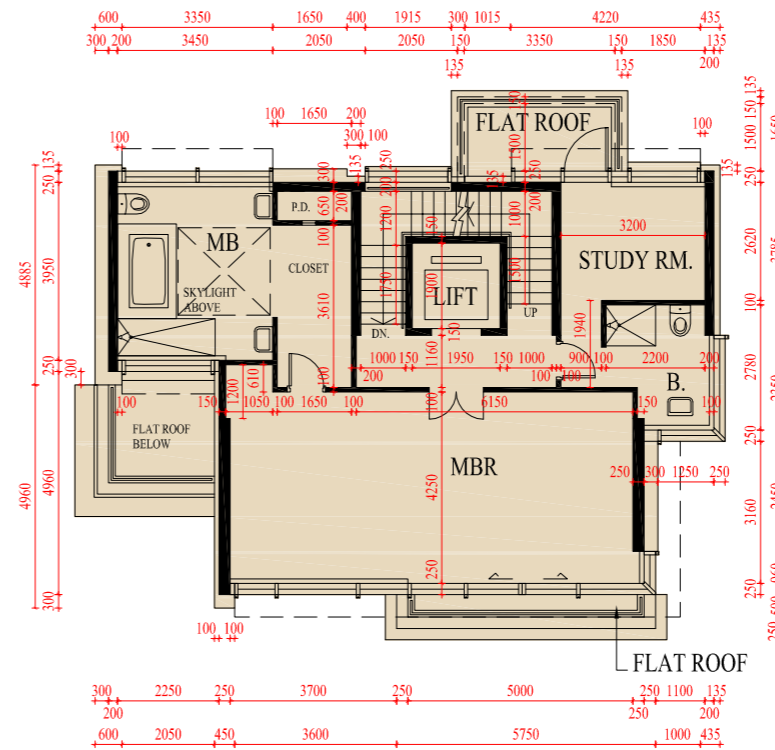
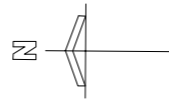

2/F Floor Plan
2樓平面圖

SCALE 比例尺 0M(米) 5M(米) 10M(米)

Note

1. The floor-to-floor height of each residential property : 3500mm.
2. The thickness of the floor slabs (excluding plaster) of each residential property : 150mm and 225mm.
3. The internal areas of the residential properties on the upper floors will generally be slightly larger than those on the lower floors because of the reducing thickness of the structural walls on the upper floors.
4. The dimensions of floor plans are all structural dimensions in millimeter.
5. Please refer to page AL001 of this sales brochure for legend of the terms and abbreviation shown on the floor plan above.

備註

1. 每個住宅物業的層與層之間的高度：3500毫米。
2. 每個住宅單位的樓板(不包括批盪灰泥)的厚度：150毫米及225毫米。
3. 因住宅物業的較高樓層的結構牆的厚度遞減，較高樓層的內部面積，一般比較低層的內部面積稍大。
4. 平面圖之尺規所列數字為以毫米標示之建築結構尺寸。
5. 以上平面圖中顯示之名詞及簡稱請參閱本售樓說明書第AL001頁。

HOUSE 2 - FLOOR PLAN

2號洋房平面圖

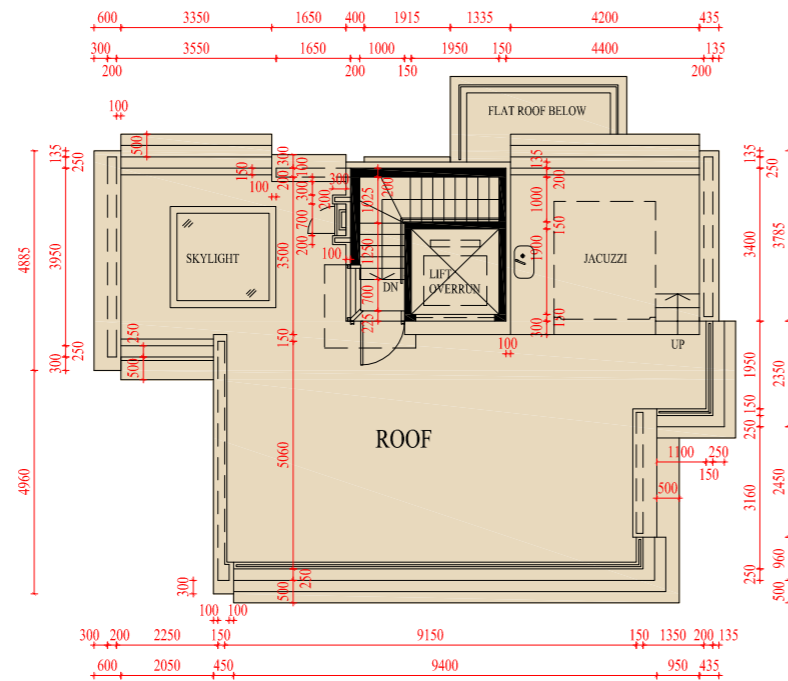

Roof Plan
天台平面圖

SCALE
比例尺 0M(米) 5M(米) 10M(米)

Note

1. The floor-to-floor height of each residential property : 2450mm.
2. The thickness of the floor slabs (excluding plaster) of each residential property : 150mm.
3. The internal areas of the residential properties on the upper floors will generally be slightly larger than those on the lower floors because of the reducing thickness of the structural walls on the upper floors.
4. The dimensions of floor plans are all structural dimensions in millimeter.
5. Please refer to page AL001 of this sales brochure for legend of the terms and abbreviation shown on the floor plan above.

備註

1. 每個住宅物業的層與層之間的高度：2450毫米。
2. 每個住宅單位的樓板(不包括批盪灰泥)的厚度：150毫米。
3. 因住宅物業的較高樓層的結構牆的厚度遞減，較高樓層的內部面積，一般比較低層的內部面積稍大。
4. 平面圖之尺規所列數字為以毫米標示之建築結構尺寸。
5. 以上平面圖中顯示之名詞及簡稱請參閱本售樓說明書第AL001頁。

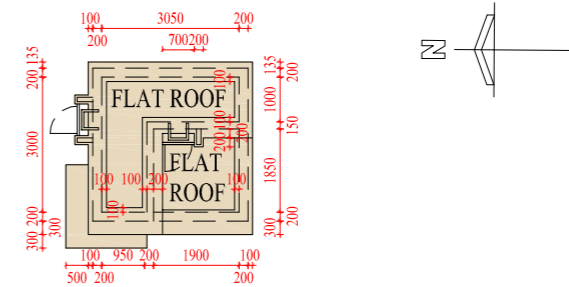
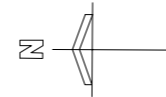

Top Roof Plan
頂層天台平面圖

SCALE
比例尺 0M(米) 5M(米) 10M(米)

Note

1. The floor-to-floor height of each residential property : Not Applicable.
2. The thickness of the floor slabs (excluding plaster) of each residential property : Not Applicable.
3. The internal areas of the residential properties on the upper floors will generally be slightly larger than those on the lower floors because of the reducing thickness of the structural walls on the upper floors.
4. The dimensions of floor plans are all structural dimensions in millimeter.
5. Please refer to page AL001 of this sales brochure for legend of the terms and abbreviation shown on the floor plan above.

備註

1. 每個住宅物業的層與層之間的高度：不適用。
2. 每個住宅單位的樓板(不包括批盪灰泥)的厚度：不適用。
3. 因住宅物業的較高樓層的結構牆的厚度遞減，較高樓層的內部面積，一般比較低層的內部面積稍大。
4. 平面圖之尺規所列數字為以毫米標示之建築結構尺寸。
5. 以上平面圖中顯示之名詞及簡稱請參閱本售樓說明書第AL001頁。

HOUSE 2 - FLOOR PLAN
2號洋房平面圖

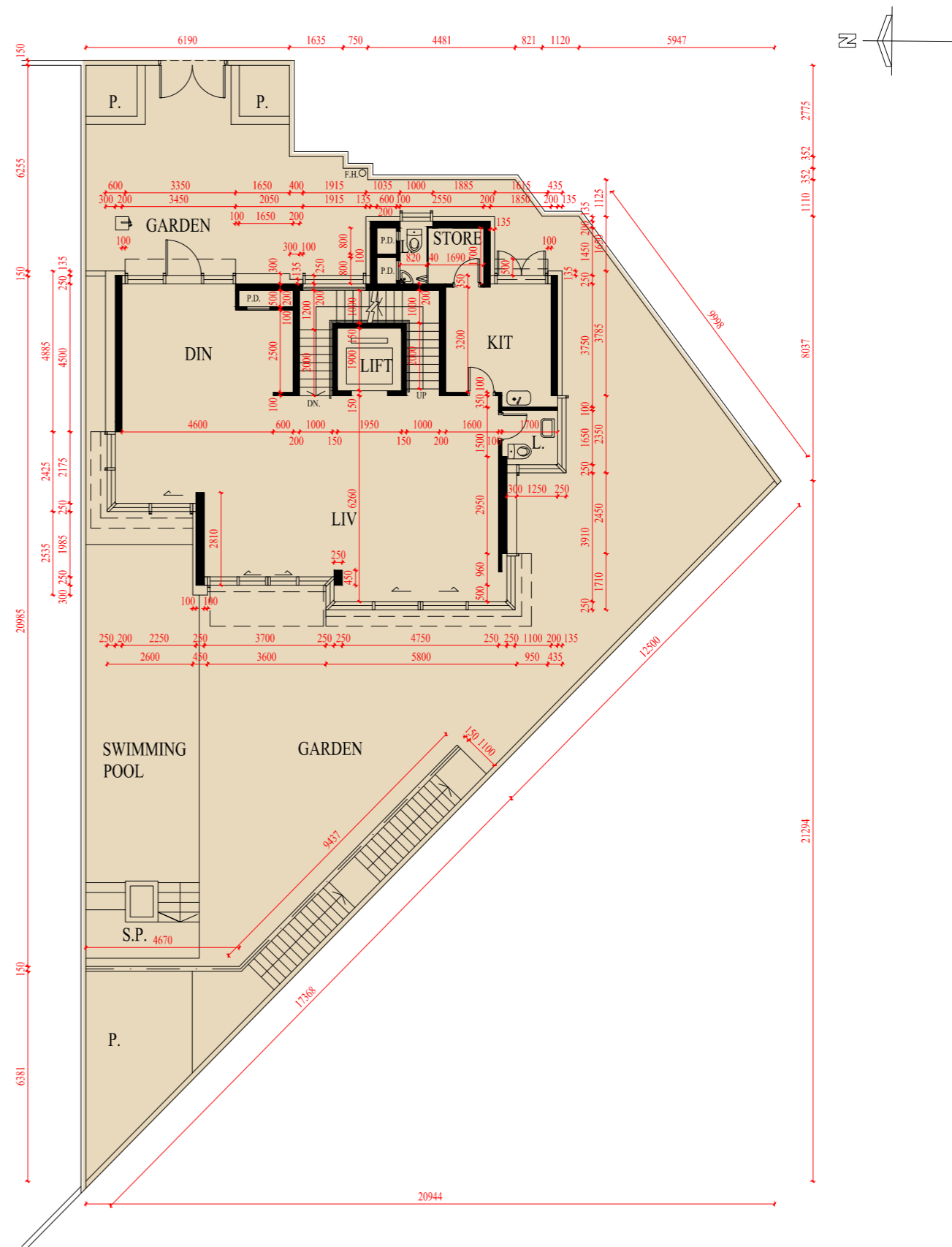

G/F Plan in “as-is” Layout
地下現狀平面圖

SCALE
比例尺 0M(米) 5M(米) 10M(米)

Note: The dimensions of floor plans are all structural dimensions in millimeter.
備註：平面圖之尺規所列數字為以毫米標示之建築結構尺寸。

This page is the additional information mentioned in the Remark on Page AL011.
本頁是第AL011頁備註附加資料。

HOUSE 2 - FLOOR PLAN

2號洋房平面圖

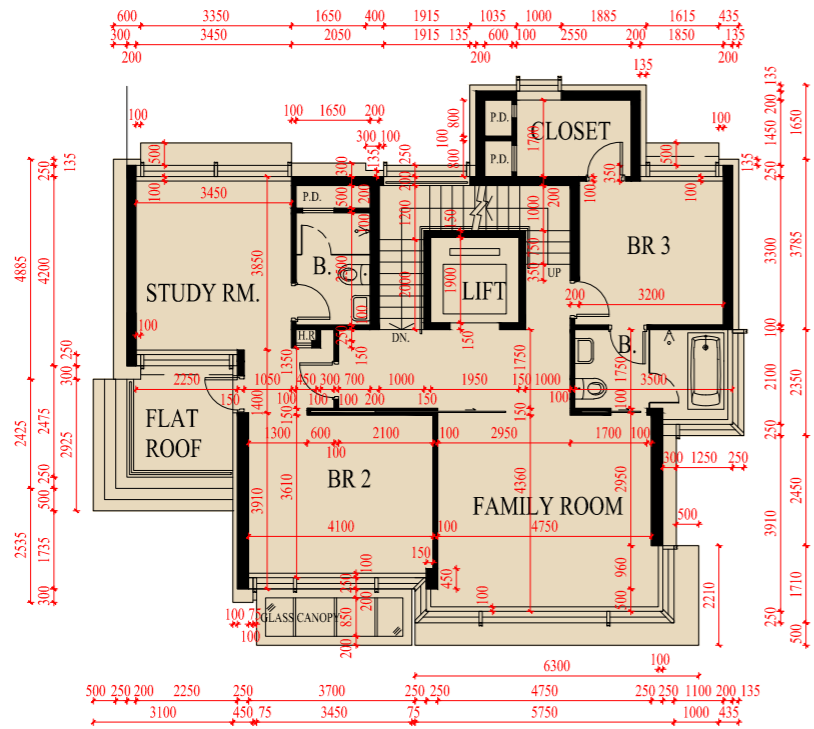

1/F Plan in "as-is" Layout
1樓現狀平面圖

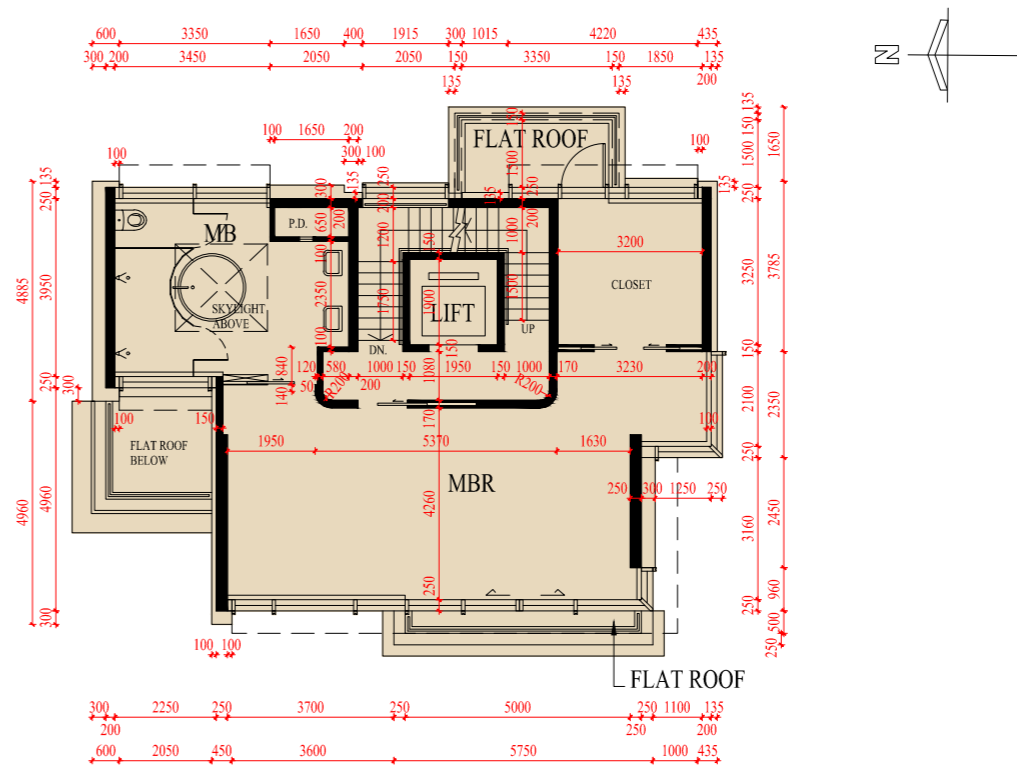
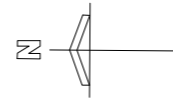

2/F Plan in "as-is" Layout
2樓現狀平面圖

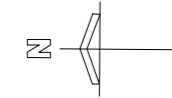

SCALE 比例尺 0M(米) 5M(米) 10M(米)

This page is the additional information mentioned in the Remark on Page AL012.
本頁是第AL012頁備註附加資料。

Note: The dimensions of floor plans are all structural dimensions in millimeter.
備註：平面圖之尺規所列數字為以毫米標示之建築結構尺寸。

HOUSE 2 - FLOOR PLAN

2號洋房平面圖

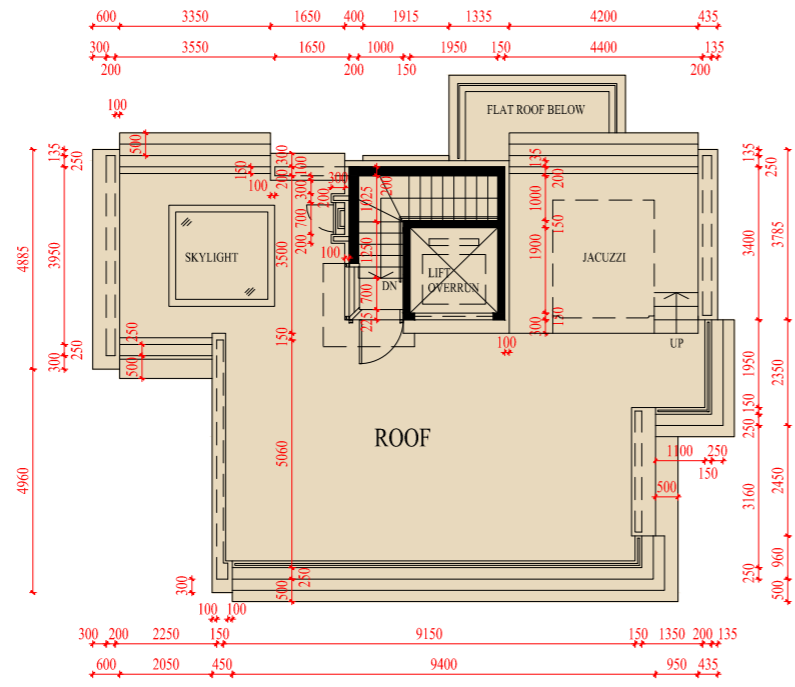

Roof Plan in “as-is” Layout
天台現狀平面圖

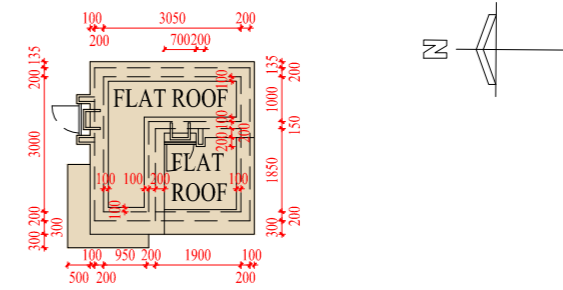
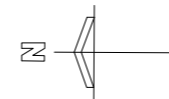

Top Roof Plan in “as-is” Layout
頂層天台現狀平面圖

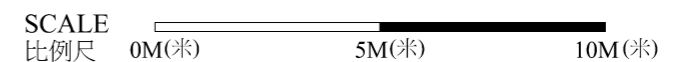

Note: The dimensions of floor plans are all structural dimensions in millimeter.
備註：平面圖之尺規所列數字為以毫米標示之建築結構尺寸。

This page is the additional information mentioned in the Remark on Page AL013.
本頁是第AL013頁備註附加資料。

HOUSE 3 - FLOOR PLAN

3號洋房平面圖

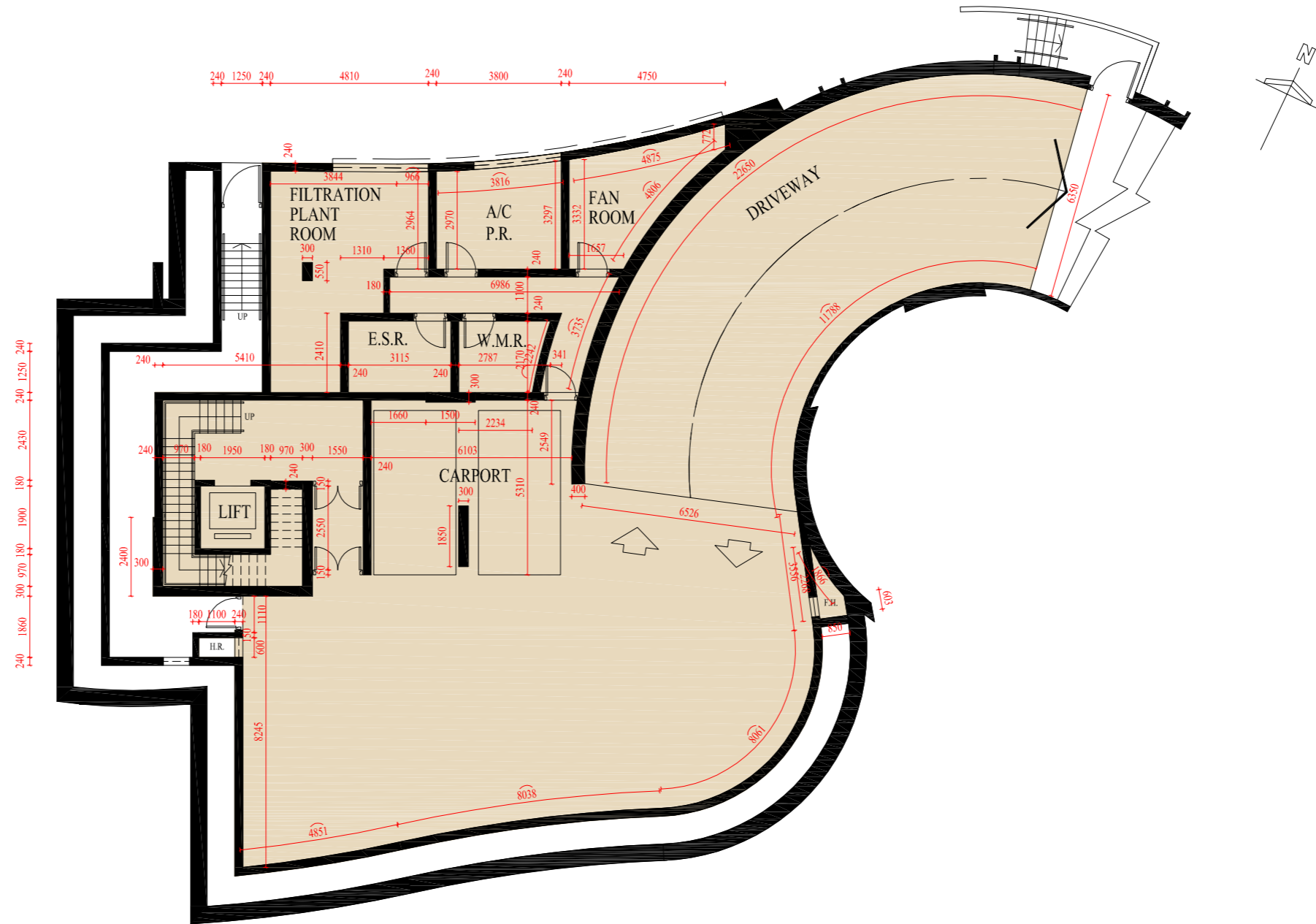

LG 2/F Floor Plan (Carpark Level 1)
地下低層二樓平面圖 (第一層停車場)

Note

1. The floor-to-floor height of each residential property : 6000mm.
2. The thickness of the floor slabs (excluding plaster) of each residential property : 150mm.
3. The internal areas of the residential properties on the upper floors will generally be slightly larger than those on the lower floors because of the reducing thickness of the structural walls on the upper floors.
4. The dimensions of floor plans are all structural dimensions in millimeter.
5. Please refer to page AL001 of this sales brochure for legend of the terms and abbreviation shown on the floor plan above.

備註

1. 每個住宅物業的層與層之間的高度：6000毫米。
2. 每個住宅單位的樓板(不包括批盪灰泥)的厚度：150毫米。
3. 因住宅物業的較高樓層的結構牆的厚度遞減，較高樓層的內部面積，一般比較低層的內部面積稍大。
4. 平面圖之尺規所列數字為以毫米標示之建築結構尺寸。
5. 以上平面圖中顯示之名詞及簡稱請參閱本售樓說明書第AL001頁。

SCALE
比例尺 0M(米) 5M(米) 10M(米)

HOUSE 3 - FLOOR PLAN

3號洋房平面圖

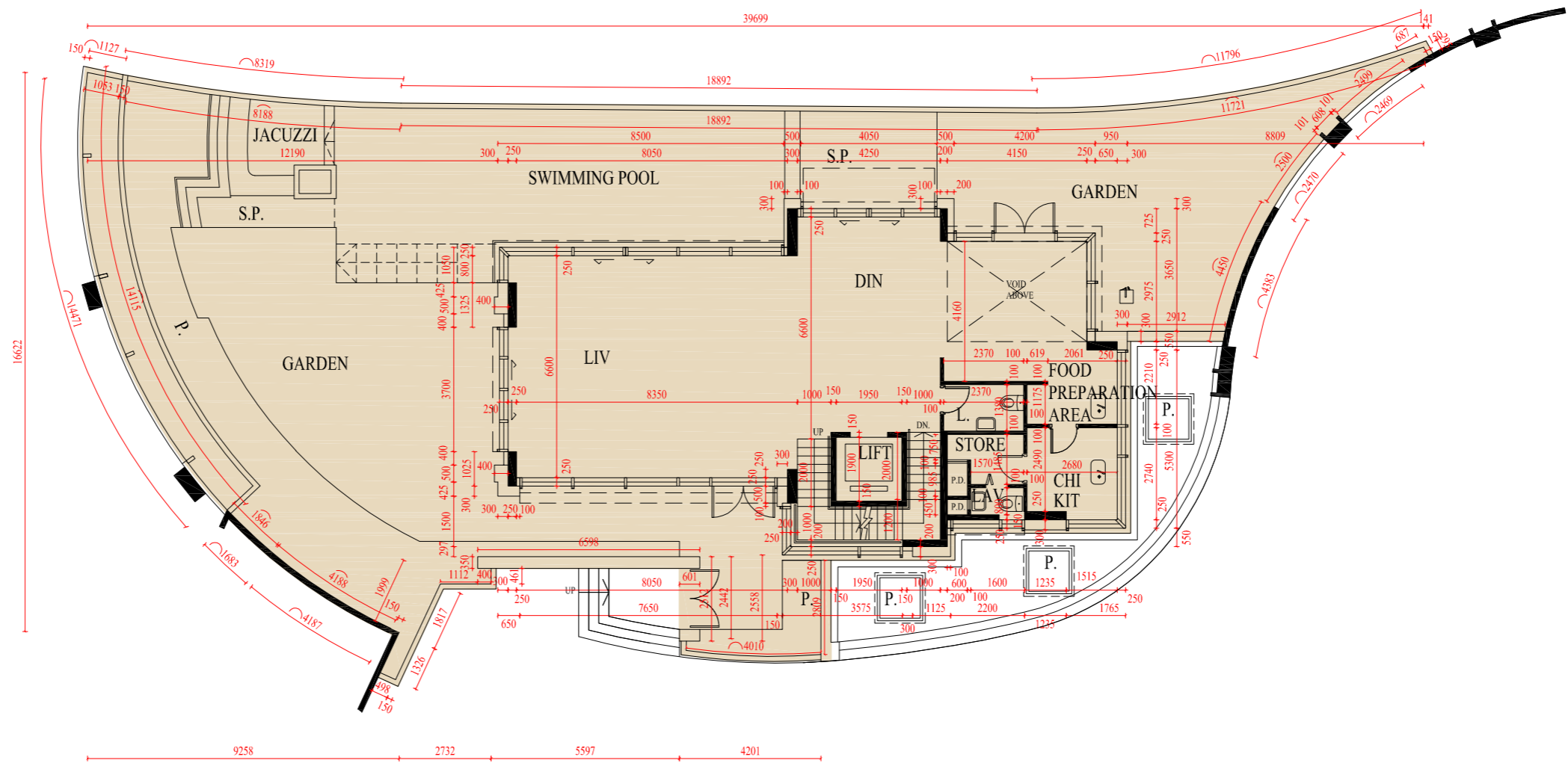

G/F Floor Plan

地下平面圖

Note

1. The floor-to-floor height of each residential property : 4500mm.
2. The floor-to-floor height at the void area : 7150mm.
3. The thickness of the floor slabs (excluding plaster) of each residential property : 150mm and 225mm.
4. The internal areas of the residential properties on the upper floors will generally be slightly larger than those on the lower floors because of the reducing thickness of the structural walls on the upper floors.
5. The dimensions of floor plans are all structural dimensions in millimeter.
6. Please refer to page AL001 of this sales brochure for legend of the terms and abbreviation shown on the floor plan above.

備註

1. 每個住宅物業的層與層之間的高度：4500毫米。
2. 中空位置的層與層之間的高度：7150毫米。
3. 每個住宅單位的樓板(不包括批盪灰泥)的厚度：150毫米及225毫米。
4. 因住宅物業的較高樓層的結構牆的厚度遞減，較高樓層的內部面積，一般比較低層的內部面積稍大。
5. 平面圖之尺規所列數字為以毫米標示之建築結構尺寸。
6. 以上平面圖中顯示之名詞及簡稱請參閱本售樓說明書第AL001頁。

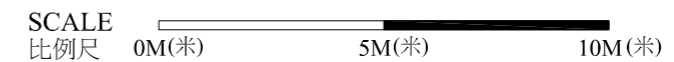

HOUSE 3 - FLOOR PLAN

3號洋房平面圖

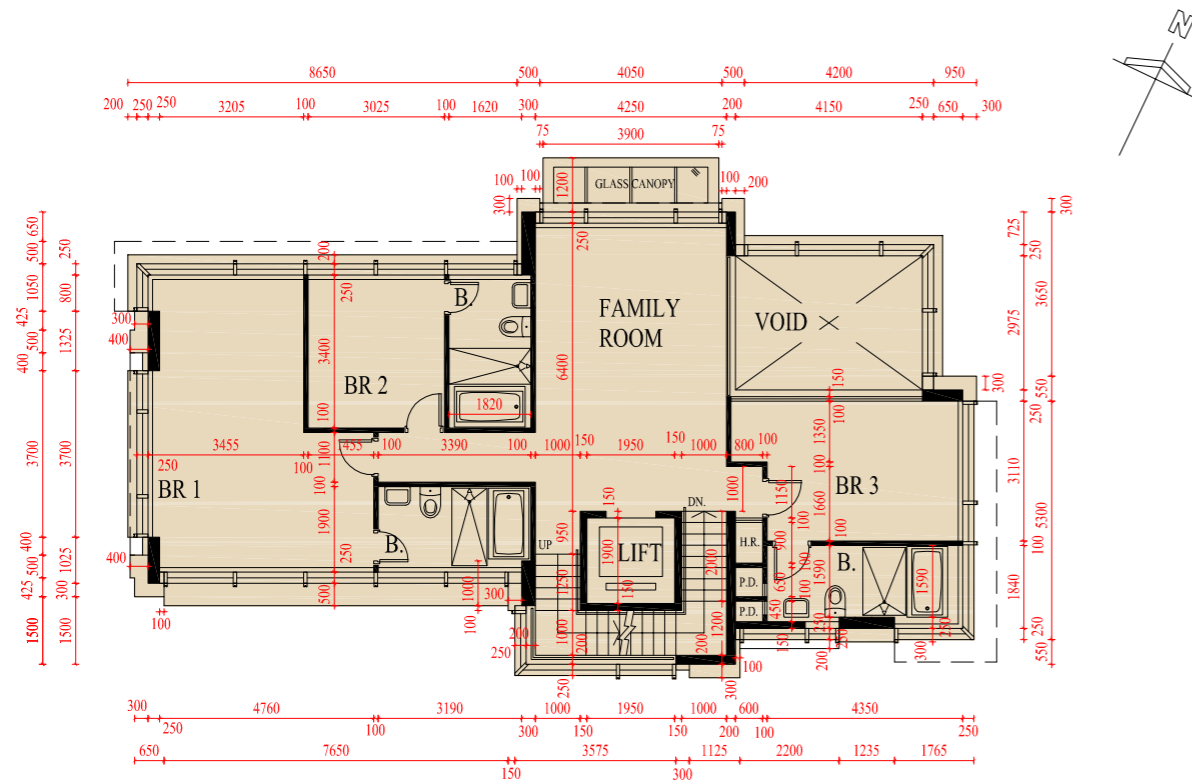

1/F Floor Plan
1樓平面圖

SCALE 比例尺 0M(米) 5M(米) 10M(米)

Note

1. The floor-to-floor height of each residential property : 3500mm.
2. The floor-to-floor height at the void area : 7150mm.
3. The thickness of the floor slabs (excluding plaster) of each residential property : 150mm and 200mm.
4. The internal areas of the residential properties on the upper floors will generally be slightly larger than those on the lower floors because of the reducing thickness of the structural walls on the upper floors.
5. The dimensions of floor plans are all structural dimensions in millimeter.
6. Please refer to page AL001 of this sales brochure for legend of the terms and abbreviation shown on the floor plan above.

備註

1. 每個住宅物業的層與層之間的高度：3500毫米。
2. 中空位置的層與層之間的高度：7150毫米。
3. 每個住宅單位的樓板(不包括批盪灰泥)的厚度：150毫米及200毫米。
4. 因住宅物業的較高樓層的結構牆的厚度遞減，較高樓層的內部面積，一般比較低層的內部面積稍大。
5. 平面圖之尺規所列數字為以毫米標示之建築結構尺寸。
6. 以上平面圖中顯示之名詞及簡稱請參閱本售樓說明書第AL001頁。

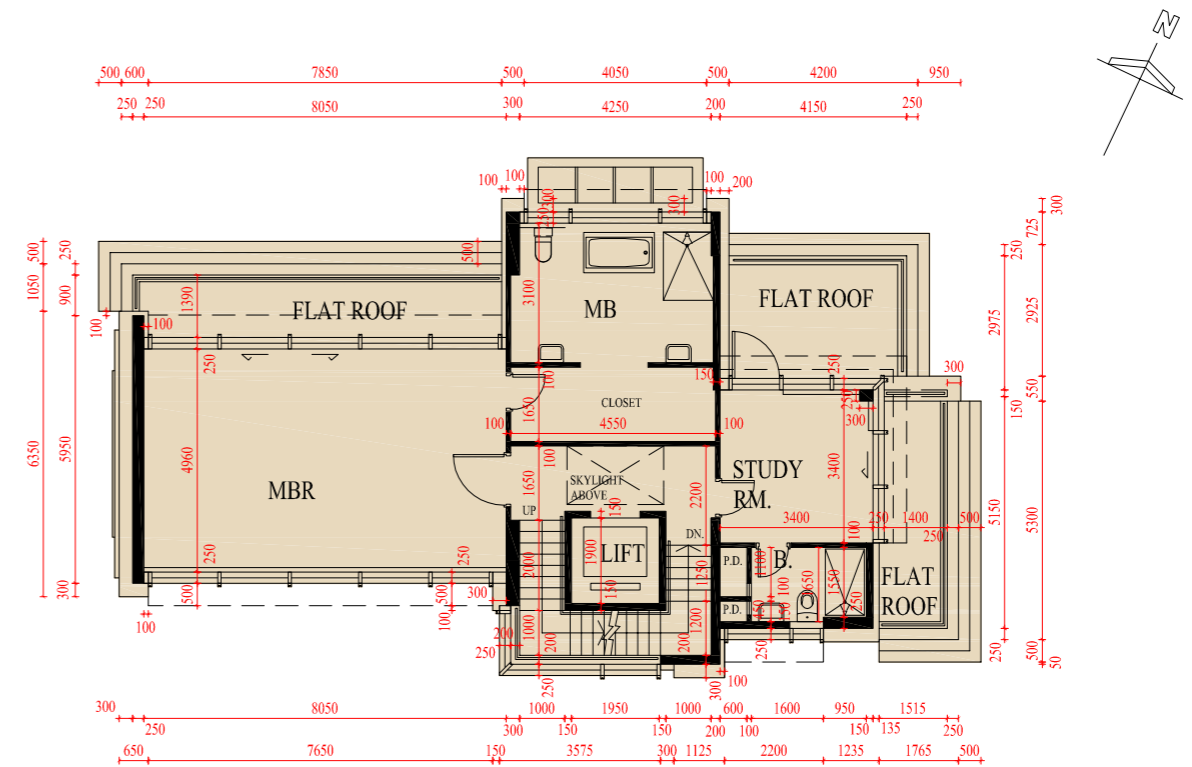

2/F Floor Plan
2樓平面圖

SCALE 比例尺 0M(米) 5M(米) 10M(米)

Note

1. The floor-to-floor height of each residential property : 3500mm.
2. The thickness of the floor slabs (excluding plaster) of each residential property : 150mm and 175mm.
3. The internal areas of the residential properties on the upper floors will generally be slightly larger than those on the lower floors because of the reducing thickness of the structural walls on the upper floors.
4. The dimensions of floor plans are all structural dimensions in millimeter.
5. Please refer to page AL001 of this sales brochure for legend of the terms and abbreviation shown on the floor plan above.

備註

1. 每個住宅物業的層與層之間的高度：3500毫米。
2. 每個住宅單位的樓板(不包括批盪灰泥)的厚度：150毫米及175毫米。
3. 因住宅物業的較高樓層的結構牆的厚度遞減，較高樓層的內部面積，一般比較低層的內部面積稍大。
4. 平面圖之尺規所列數字為以毫米標示之建築結構尺寸。
5. 以上平面圖中顯示之名詞及簡稱請參閱本售樓說明書第AL001頁。

HOUSE 3 - FLOOR PLAN

3號洋房平面圖

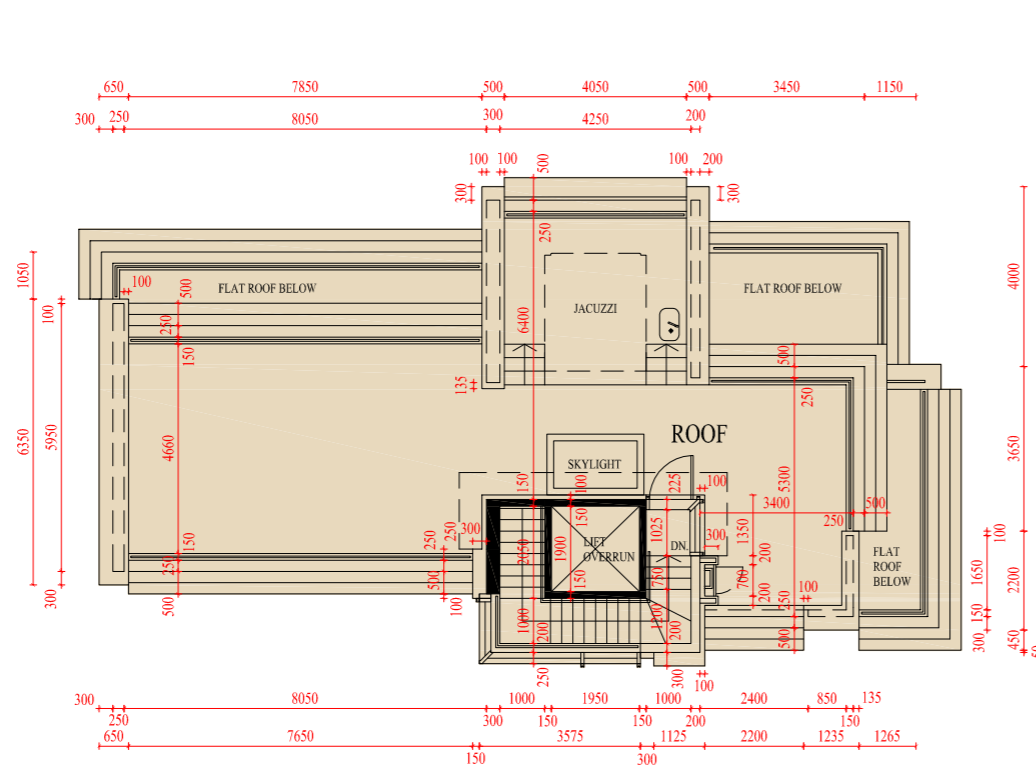

Roof Plan
天台平面圖

SCALE
比例尺 0M(米) 5M(米) 10M(米)

Note

1. The floor-to-floor height of each residential property : 2450mm.
2. The thickness of the floor slabs (excluding plaster) of each residential property : 150mm.
3. The internal areas of the residential properties on the upper floors will generally be slightly larger than those on the lower floors because of the reducing thickness of the structural walls on the upper floors.
4. The dimensions of floor plans are all structural dimensions in millimeter.
5. Please refer to page AL001 of this sales brochure for legend of the terms and abbreviation shown on the floor plan above.

備註

1. 每個住宅物業的層與層之間的高度：2450毫米。
2. 每個住宅單位的樓板(不包括批盪灰泥)的厚度：150毫米。
3. 因住宅物業的較高樓層的結構牆的厚度遞減，較高樓層的內部面積，一般比較低層的內部面積稍大。
4. 平面圖之尺規所列數字為以毫米標示之建築結構尺寸。
5. 以上平面圖中顯示之名詞及簡稱請參閱本售樓說明書第AL001頁。

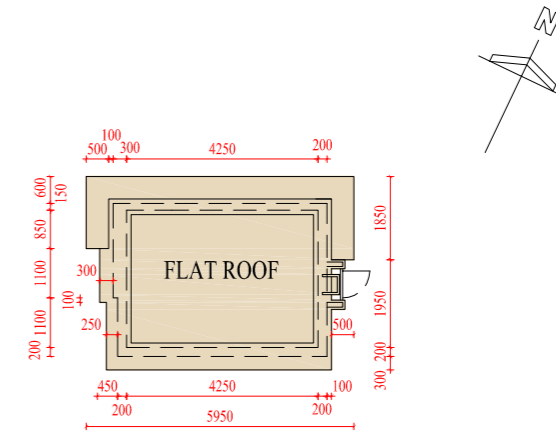

Top Roof Plan
頂層天台平面圖

SCALE
比例尺 0M(米) 5M(米) 10M(米)

Note

1. The floor-to-floor height of each residential property : Not Applicable.
2. The thickness of the floor slabs (excluding plaster) of each residential property : Not Applicable.
3. The internal areas of the residential properties on the upper floors will generally be slightly larger than those on the lower floors because of the reducing thickness of the structural walls on the upper floors.
4. The dimensions of floor plans are all structural dimensions in millimeter.
5. Please refer to page AL001 of this sales brochure for legend of the terms and abbreviation shown on the floor plan above.

備註

1. 每個住宅物業的層與層之間的高度：不適用。
2. 每個住宅單位的樓板(不包括批盪灰泥)的厚度：不適用。
3. 因住宅物業的較高樓層的結構牆的厚度遞減，較高樓層的內部面積，一般比較低層的內部面積稍大。
4. 平面圖之尺規所列數字為以毫米標示之建築結構尺寸。
5. 以上平面圖中顯示之名詞及簡稱請參閱本售樓說明書第AL001頁。

HOUSE 5 - FLOOR PLAN

5號洋房平面圖

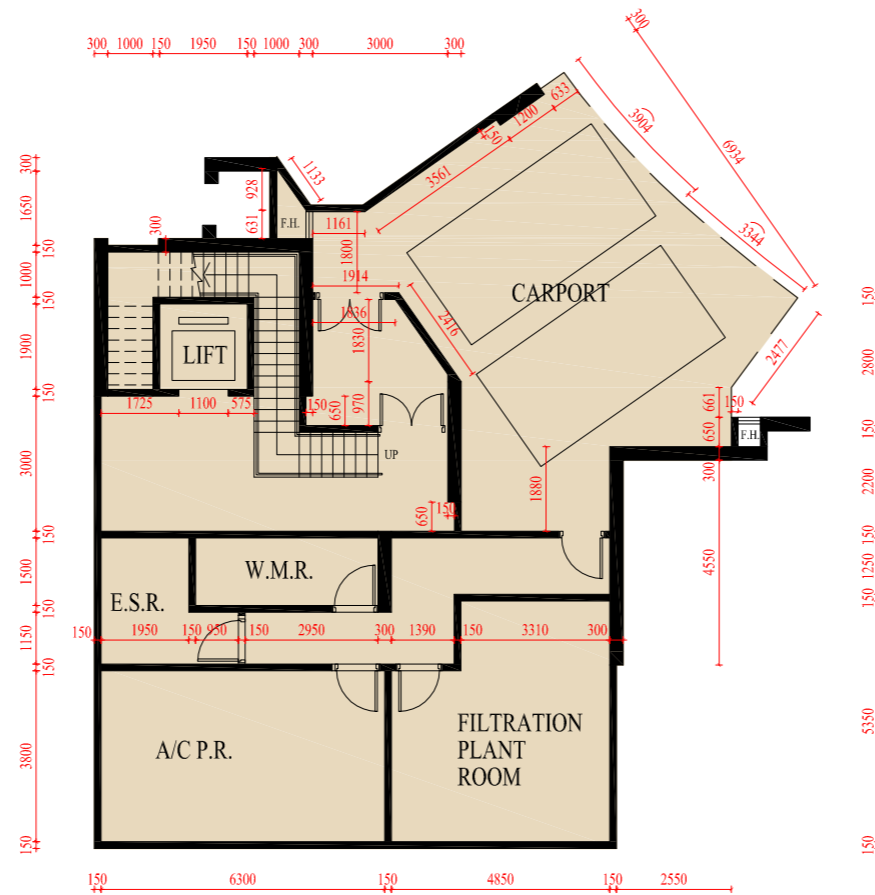

LG 1/F Floor Plan (Carpark Level 2)
地下低層一樓平面圖 (第二層停車場)

Note

1. The floor-to-floor height of each residential property : 6200mm.
2. The thickness of the floor slabs (excluding plaster) of each residential property : 150mm and 250mm.
3. The internal areas of the residential properties on the upper floors will generally be slightly larger than those on the lower floors because of the reducing thickness of the structural walls on the upper floors.
4. The dimensions of floor plans are all structural dimensions in millimeter.
5. Please refer to page AL001 of this sales brochure for legend of the terms and abbreviation shown on the floor plan above.

備註

1. 每個住宅物業的層與層之間的高度：6200毫米。
2. 每個住宅單位的樓板(不包括批盪灰泥)的厚度：150毫米及250毫米。
3. 因住宅物業的較高樓層的結構牆的厚度遞減，較高樓層的內部面積，一般比較低層的內部面積稍大。
4. 平面圖之尺規所列數字為以毫米標示之建築結構尺寸。
5. 以上平面圖中顯示之名詞及簡稱請參閱本售樓說明書第AL001頁。

SCALE 0M(米) 5M(米) 10M(米)
比例尺

HOUSE 5 - FLOOR PLAN
5號洋房平面圖

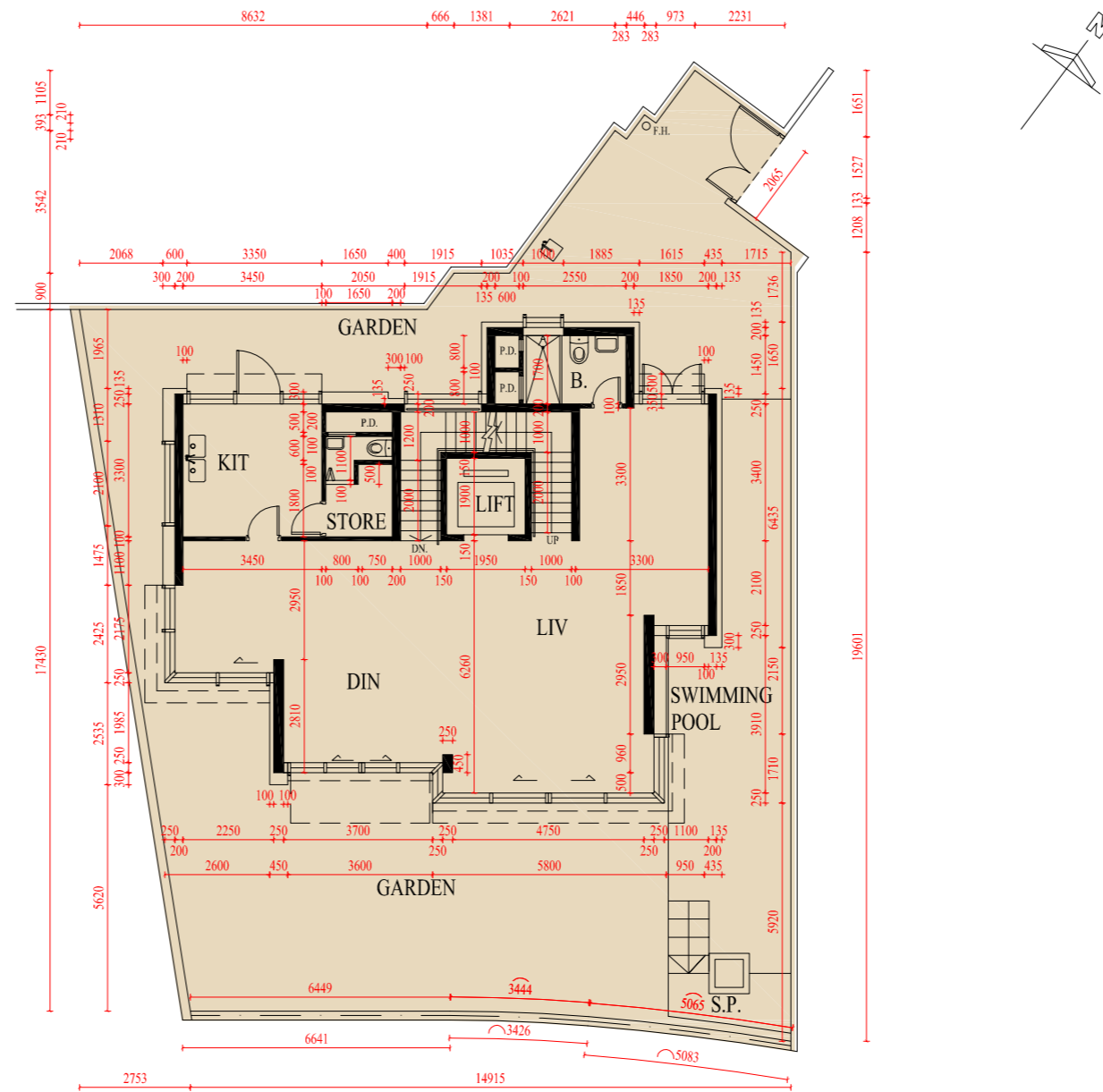

G/F Floor Plan
地下平面圖

Note

1. The floor-to-floor height of each residential property : 4500mm.
2. The thickness of the floor slabs (excluding plaster) of each residential property : 150mm and 175mm.
3. The internal areas of the residential properties on the upper floors will generally be slightly larger than those on the lower floors because of the reducing thickness of the structural walls on the upper floors.
4. The dimensions of floor plans are all structural dimensions in millimeter.
5. Please refer to page AL001 of this sales brochure for legend of the terms and abbreviation shown on the floor plan above.

備註

1. 每個住宅物業的層與層之間的高度：4500毫米。
2. 每個住宅單位的樓板(不包括批盪灰泥)的厚度：150毫米及175毫米。
3. 因住宅物業的較高樓層的結構牆的厚度遞減，較高樓層的內部面積，一般比較低層的內部面積稍大。
4. 平面圖之尺規所列數字為以毫米標示之建築結構尺寸。
5. 以上平面圖中顯示之名詞及簡稱請參閱本售樓說明書第AL001頁。

SCALE 比例尺 0M(米) 5M(米) 10M(米)

HOUSE 5 - FLOOR PLAN

5號洋房平面圖

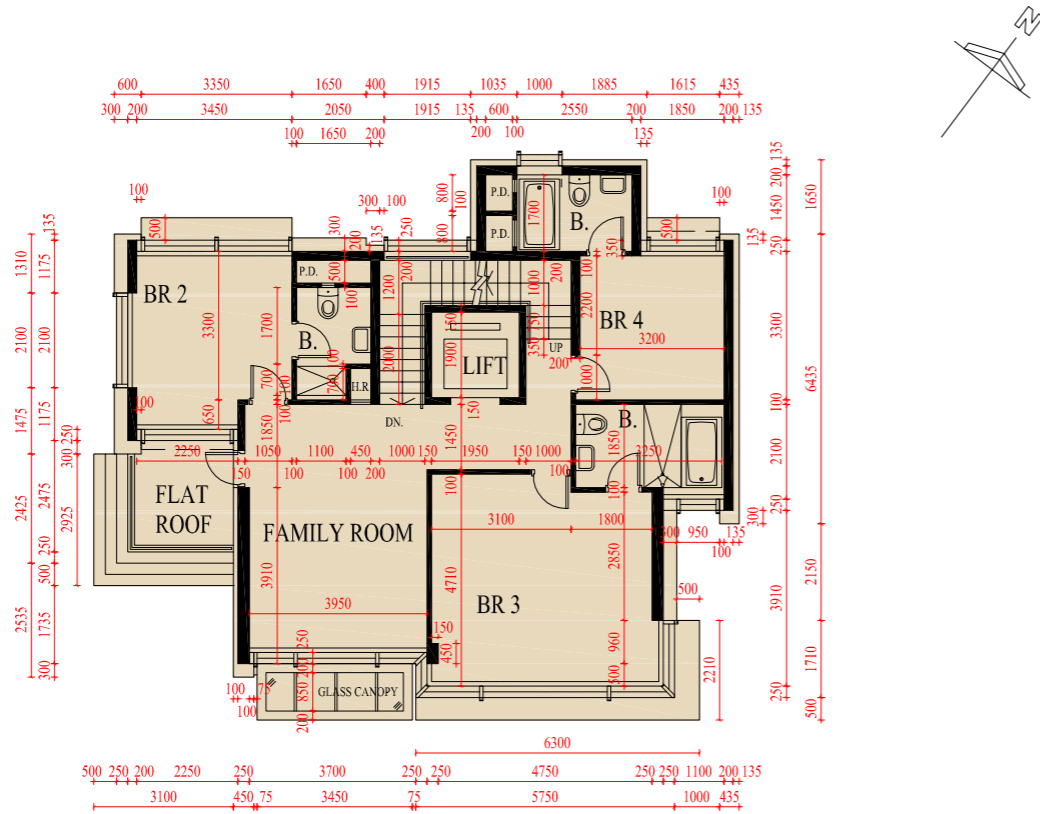

1/F Floor Plan
1樓平面圖

SCALE 0M(米) 5M(米) 10M(米)
比例尺

Note

1. The floor-to-floor height of each residential property : 3500mm.
2. The thickness of the floor slabs (excluding plaster) of each residential property : 150mm.
3. The internal areas of the residential properties on the upper floors will generally be slightly larger than those on the lower floors because of the reducing thickness of the structural walls on the upper floors.
4. The dimensions of floor plans are all structural dimensions in millimeter.
5. Please refer to page AL001 of this sales brochure for legend of the terms and abbreviation shown on the floor plan above.

備註

1. 每個住宅物業的層與層之間的高度：3500毫米。
2. 每個住宅單位的樓板(不包括批盪灰泥)的厚度：150毫米。
3. 因住宅物業的較高樓層的結構牆的厚度遞減，較高樓層的內部面積，一般比較低層的內部面積稍大。
4. 平面圖之尺規所列數字為以毫米標示之建築結構尺寸。
5. 以上平面圖中顯示之名詞及簡稱請參閱本售樓說明書第AL001頁。

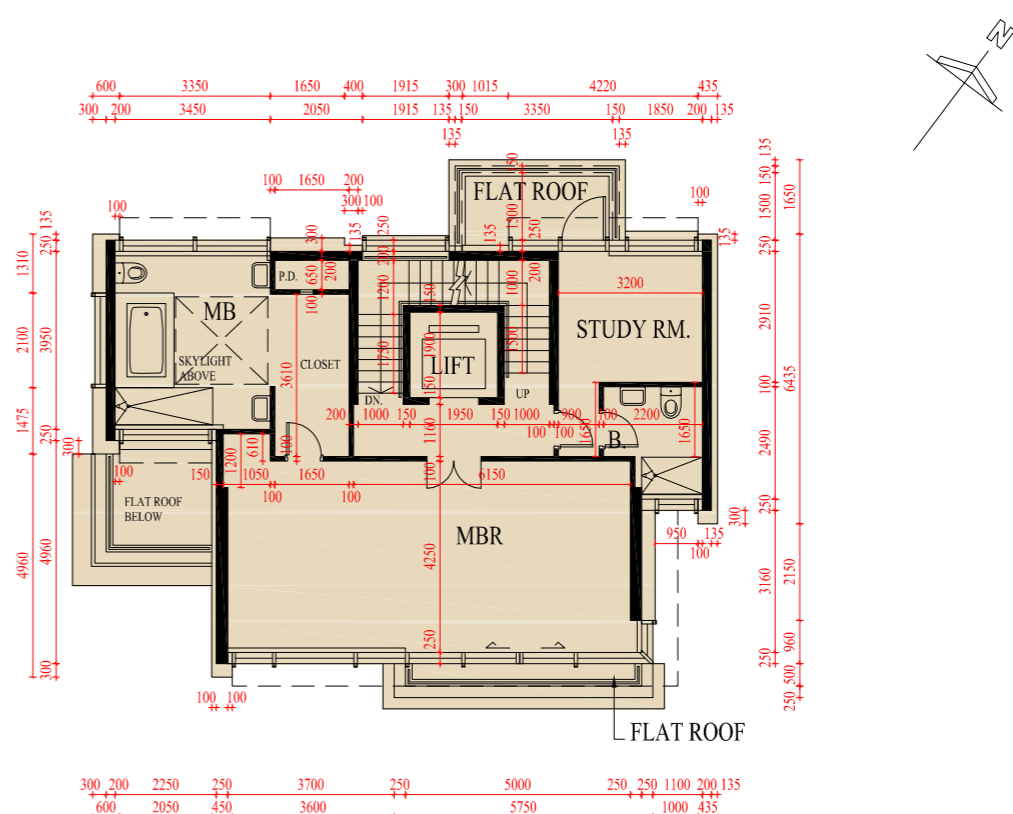

2/F Floor Plan
2樓平面圖

SCALE 0M(米) 5M(米) 10M(米)
比例尺

Note

1. The floor-to-floor height of each residential property : 3500mm.
2. The thickness of the floor slabs (excluding plaster) of each residential property : 150mm and 225mm.
3. The internal areas of the residential properties on the upper floors will generally be slightly larger than those on the lower floors because of the reducing thickness of the structural walls on the upper floors.
4. The dimensions of floor plans are all structural dimensions in millimeter.
5. Please refer to page AL001 of this sales brochure for legend of the terms and abbreviation shown on the floor plan above.

備註

1. 每個住宅物業的層與層之間的高度：3500毫米。
2. 每個住宅單位的樓板(不包括批盪灰泥)的厚度：150毫米及225毫米。
3. 因住宅物業的較高樓層的結構牆的厚度遞減，較高樓層的內部面積，一般比較低層的內部面積稍大。
4. 平面圖之尺規所列數字為以毫米標示之建築結構尺寸。
5. 以上平面圖中顯示之名詞及簡稱請參閱本售樓說明書第AL001頁。

HOUSE 5 - FLOOR PLAN

5號洋房平面圖

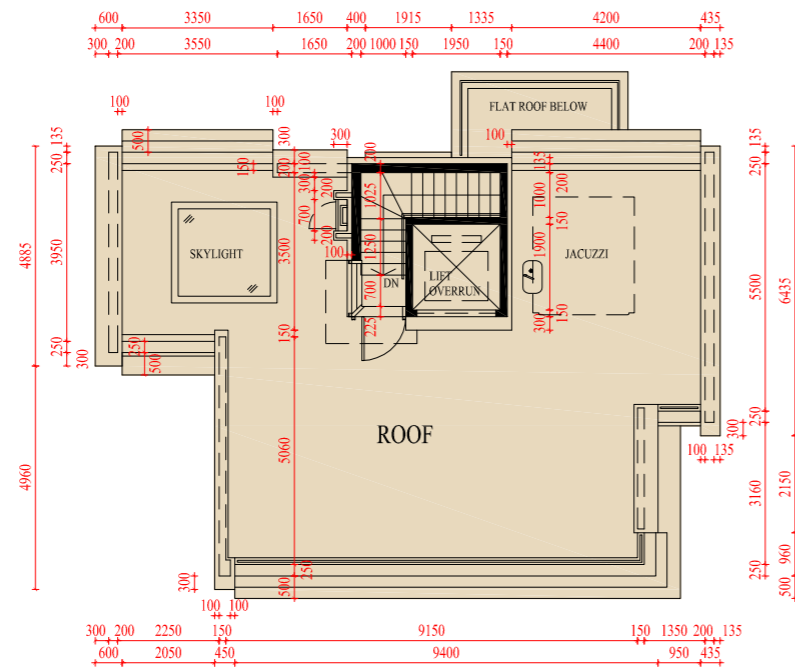

Roof Plan
天台平面圖

SCALE
比例尺 0M(米) 5M(米) 10M(米)

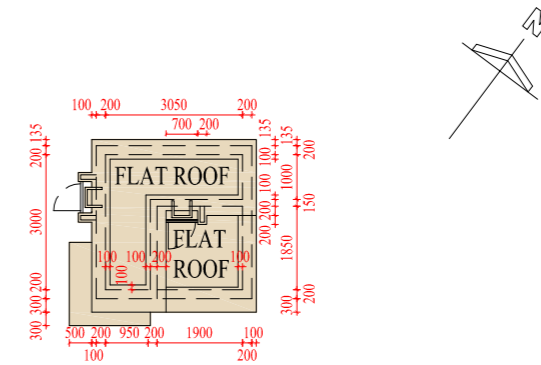

Top Roof Plan
頂層天台平面圖

SCALE
比例尺 0M(米) 5M(米) 10M(米)

Note

1. The floor-to-floor height of each residential property : 2450mm.
2. The thickness of the floor slabs (excluding plaster) of each residential property : 150mm.
3. The internal areas of the residential properties on the upper floors will generally be slightly larger than those on the lower floors because of the reducing thickness of the structural walls on the upper floors.
4. The dimensions of floor plans are all structural dimensions in millimeter.
5. Please refer to page AL001 of this sales brochure for legend of the terms and abbreviation shown on the floor plan above.

備註

1. 每個住宅物業的層與層之間的高度：2450毫米。
2. 每個住宅單位的樓板(不包括批盪灰泥)的厚度：150毫米。
3. 因住宅物業的較高樓層的結構牆的厚度遞減，較高樓層的內部面積，一般比較低層的內部面積稍大。
4. 平面圖之尺規所列數字為以毫米標示之建築結構尺寸。
5. 以上平面圖中顯示之名詞及簡稱請參閱本售樓說明書第AL001頁。

Note

1. The floor-to-floor height of each residential property : Not Applicable.
2. The thickness of the floor slabs (excluding plaster) of each residential property : Not Applicable.
3. The internal areas of the residential properties on the upper floors will generally be slightly larger than those on the lower floors because of the reducing thickness of the structural walls on the upper floors.
4. The dimensions of floor plans are all structural dimensions in millimeter.
5. Please refer to page AL001 of this sales brochure for legend of the terms and abbreviation shown on the floor plan above.

備註

1. 每個住宅物業的層與層之間的高度：不適用。
2. 每個住宅單位的樓板(不包括批盪灰泥)的厚度：不適用。
3. 因住宅物業的較高樓層的結構牆的厚度遞減，較高樓層的內部面積，一般比較低層的內部面積稍大。
4. 平面圖之尺規所列數字為以毫米標示之建築結構尺寸。
5. 以上平面圖中顯示之名詞及簡稱請參閱本售樓說明書第AL001頁。

HOUSE 6 - FLOOR PLAN

6號洋房平面圖

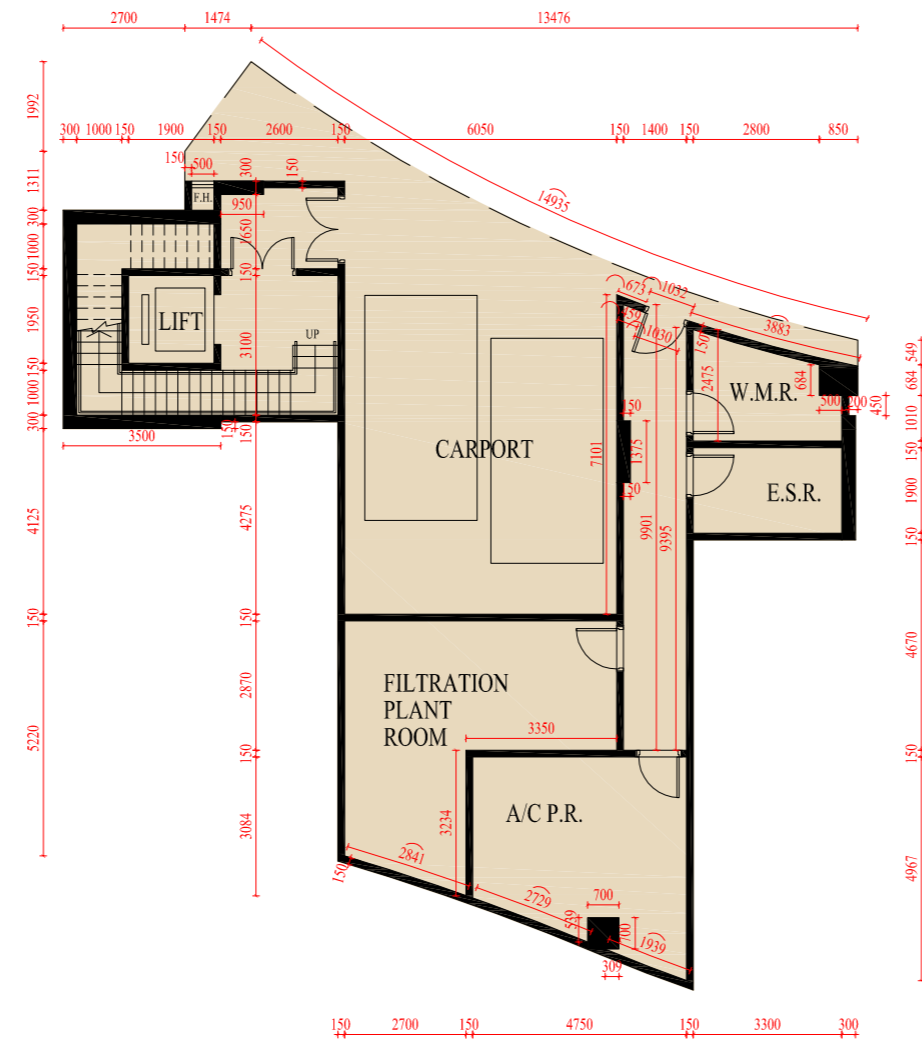

LG 1/F Floor Plan (Carpark Level 2)
地下低層一樓平面圖 (第二層停車場)

Note

1. The floor-to-floor height of each residential property : 5900mm.
2. The thickness of the floor slabs (excluding plaster) of each residential property : 150mm.
3. The internal areas of the residential properties on the upper floors will generally be slightly larger than those on the lower floors because of the reducing thickness of the structural walls on the upper floors.
4. The dimensions of floor plans are all structural dimensions in millimeter.
5. Please refer to page AL001 of this sales brochure for legend of the terms and abbreviation shown on the floor plan above.

備註

1. 每個住宅物業的層與層之間的高度：5900毫米。
2. 每個住宅單位的樓板(不包括批盪灰泥)的厚度：150毫米。
3. 因住宅物業的較高樓層的結構牆的厚度遞減，較高樓層的內部面積，一般比較低層的內部面積稍大。
4. 平面圖之尺規所列數字為以毫米標示之建築結構尺寸。
5. 以上平面圖中顯示之名詞及簡稱請參閱本售樓說明書第AL001頁。

Remark: Alterations have been made to House 6, please refer to the "as-is" layout plans on pages AL026 to AL029 for such alterations.

備註：6號洋房經過改動，有關改動請參閱第AL026至AL029頁之現狀平面圖。

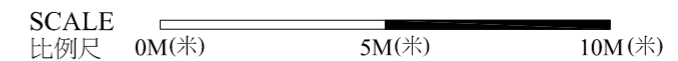

HOUSE 6 - FLOOR PLAN
6號洋房平面圖

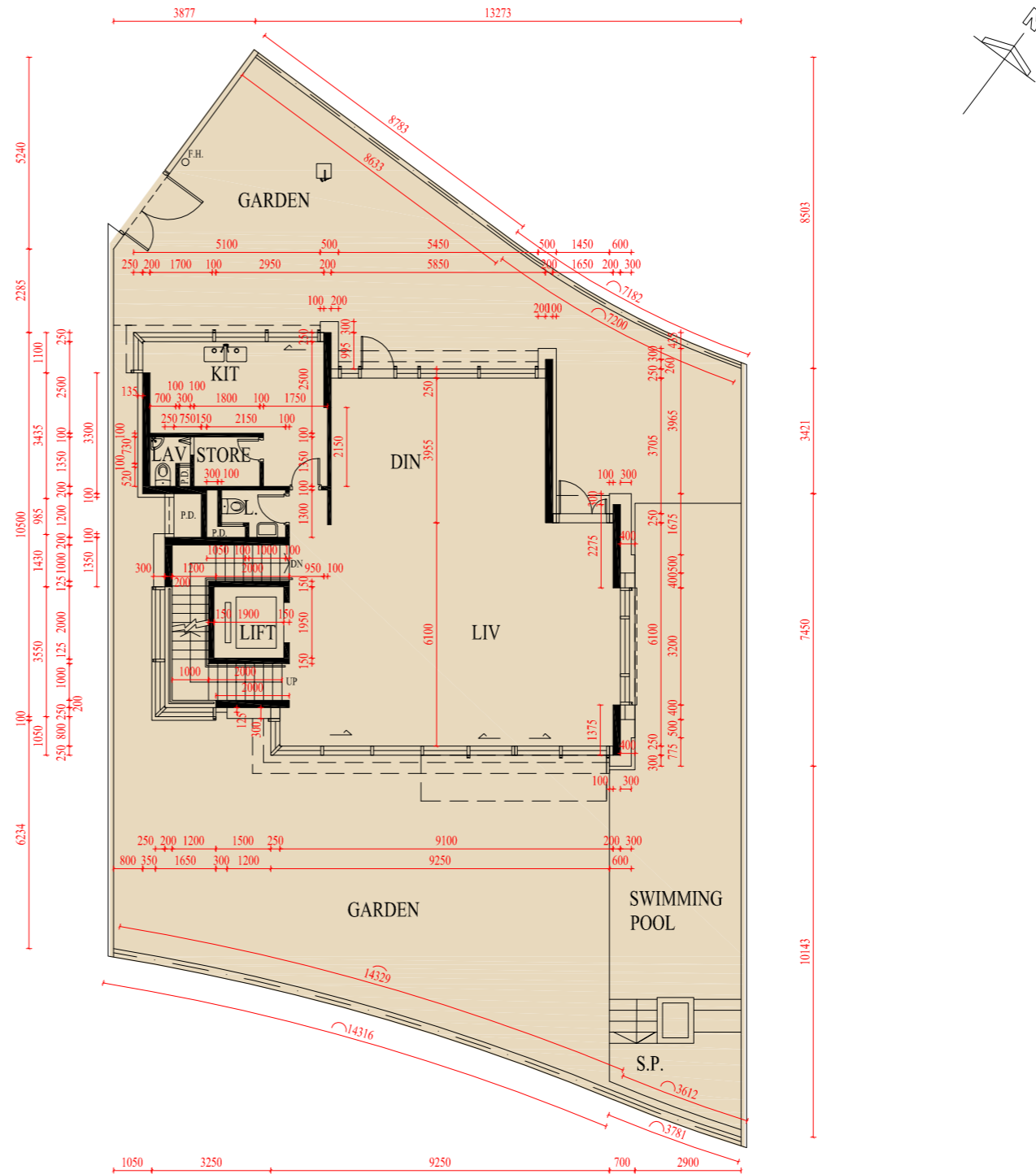

Note

1. The floor-to-floor height of each residential property : 4500mm.
2. The thickness of the floor slabs (excluding plaster) of each residential property : 150mm and 200mm.
3. The internal areas of the residential properties on the upper floors will generally be slightly larger than those on the lower floors because of the reducing thickness of the structural walls on the upper floors.
4. The dimensions of floor plans are all structural dimensions in millimeter.
5. Please refer to page AL001 of this sales brochure for legend of the terms and abbreviation shown on the floor plan above.

備註

1. 每個住宅物業的層與層之間的高度：4500毫米。
2. 每個住宅單位的樓板(不包括批盪灰泥)的厚度：150毫米及200毫米。
3. 因住宅物業的較高樓層的結構牆的厚度遞減，較高樓層的內部面積，一般比較低層的內部面積稍大。
4. 平面圖之尺規所列數字為以毫米標示之建築結構尺寸。
5. 以上平面圖中顯示之名詞及簡稱請參閱本售樓說明書第AL001頁。

Remark: Alterations have been made to House 6, please refer to the "as-is" layout plans on pages AL026 to AL029 for such alterations.

備註：6號洋房經過改動，有關改動請參閱第AL026至AL029頁之現狀平面圖。

G/F Floor Plan
地下平面圖

SCALE
比例尺 0M(米) 5M(米) 10M(米)

HOUSE 6 - FLOOR PLAN

6號洋房平面圖

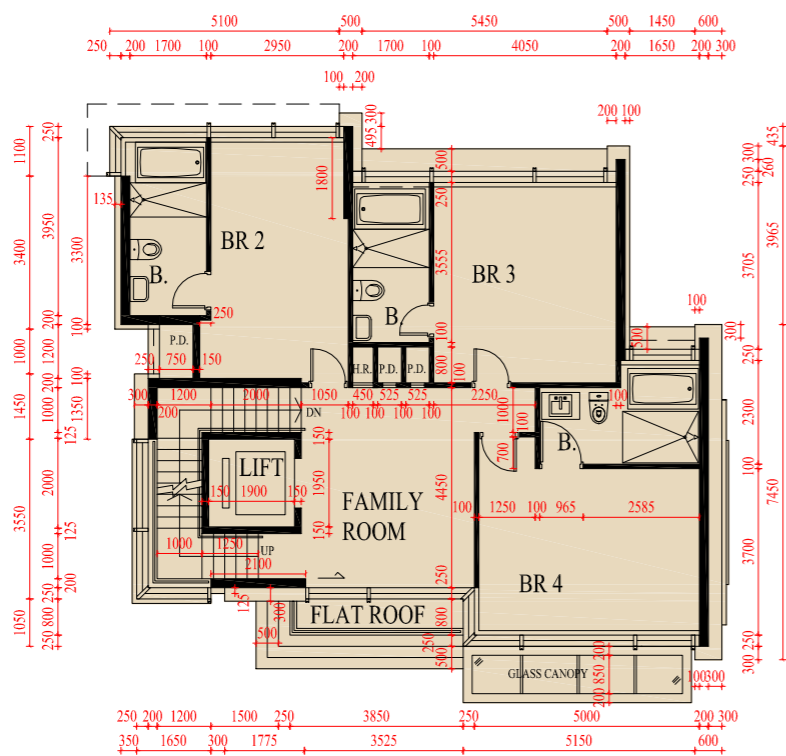

1/F Floor Plan
1樓平面圖

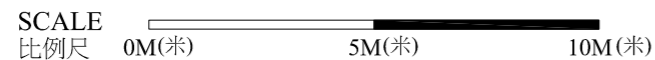

Note

1. The floor-to-floor height of each residential property : 3500mm.
2. The thickness of the floor slabs (excluding plaster) of each residential property : 150mm and 175mm.
3. The internal areas of the residential properties on the upper floors will generally be slightly larger than those on the lower floors because of the reducing thickness of the structural walls on the upper floors.
4. The dimensions of floor plans are all structural dimensions in millimeter.
5. Please refer to page AL001 of this sales brochure for legend of the terms and abbreviation shown on the floor plan above.

備註

1. 每個住宅物業的層與層之間的高度：3500毫米。
2. 每個住宅單位的樓板(不包括批盪灰泥)的厚度：150毫米及175毫米。
3. 因住宅物業的較高樓層的結構牆的厚度遞減，較高樓層的內部面積，一般比較低層的內部面積稍大。
4. 平面圖之尺規所列數字為以毫米標示之建築結構尺寸。
5. 以上平面圖中顯示之名詞及簡稱請參閱本售樓說明書第AL001頁。

Remark: Alterations have been made to House 6, please refer to the "as-is" layout plans on pages AL026 to AL029 for such alterations.

備註：6號洋房經過改動，有關改動請參閱第AL026至AL029頁之現狀平面圖。



2/F Floor Plan
2樓平面圖

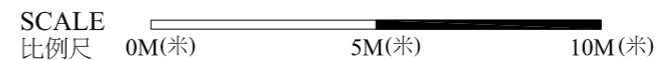

Note

1. The floor-to-floor height of each residential property : 3500mm.
2. The thickness of the floor slabs (excluding plaster) of each residential property : 150mm and 175mm.
3. The internal areas of the residential properties on the upper floors will generally be slightly larger than those on the lower floors because of the reducing thickness of the structural walls on the upper floors.
4. The dimensions of floor plans are all structural dimensions in millimeter.
5. Please refer to page AL001 of this sales brochure for legend of the terms and abbreviation shown on the floor plan above.

備註

1. 每個住宅物業的層與層之間的高度：3500毫米。
2. 每個住宅單位的樓板(不包括批盪灰泥)的厚度：150毫米及175毫米。
3. 因住宅物業的較高樓層的結構牆的厚度遞減，較高樓層的內部面積，一般比較低層的內部面積稍大。
4. 平面圖之尺規所列數字為以毫米標示之建築結構尺寸。
5. 以上平面圖中顯示之名詞及簡稱請參閱本售樓說明書第AL001頁。

HOUSE 6 - FLOOR PLAN

6號洋房平面圖

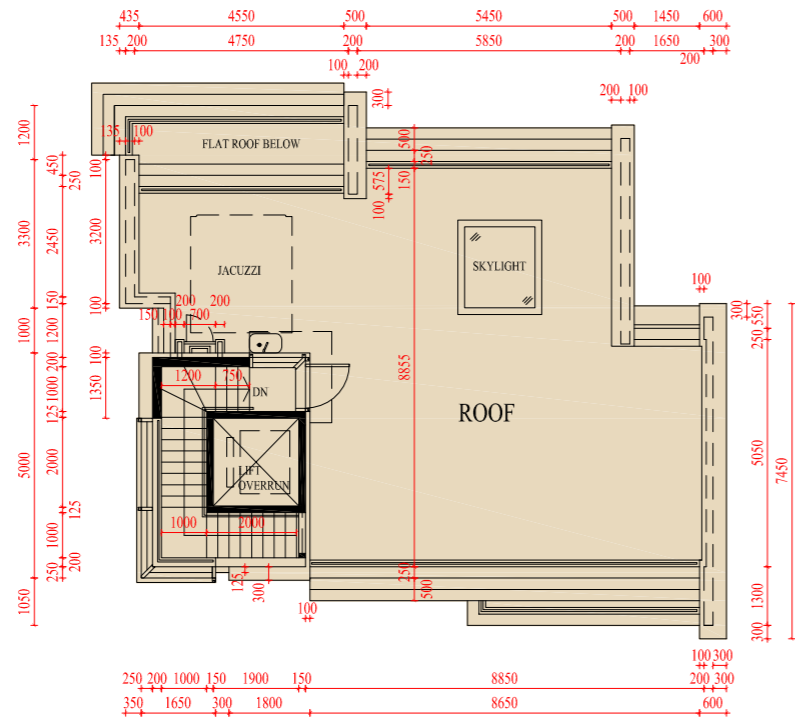

Roof Plan
天台平面圖

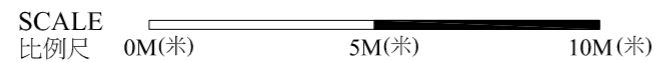

Note

1. The floor-to-floor height of each residential property : 2450mm.
2. The thickness of the floor slabs (excluding plaster) of each residential property : 150mm.
3. The internal areas of the residential properties on the upper floors will generally be slightly larger than those on the lower floors because of the reducing thickness of the structural walls on the upper floors.
4. The dimensions of floor plans are all structural dimensions in millimeter.
5. Please refer to page AL001 of this sales brochure for legend of the terms and abbreviation shown on the floor plan above.

備註

1. 每個住宅物業的層與層之間的高度：2450毫米。
2. 每個住宅單位的樓板(不包括批盪灰泥)的厚度：150毫米。
3. 因住宅物業的較高樓層的結構牆的厚度遞減，較高樓層的內部面積，一般比較低層的內部面積稍大。
4. 平面圖之尺規所列數字為以毫米標示之建築結構尺寸。
5. 以上平面圖中顯示之名詞及簡稱請參閱本售樓說明書第AL001頁。

Remark: Alterations have been made to House 6, please refer to the "as-is" layout plans on pages AL026 to AL029 for such alterations.

備註：6號洋房經過改動，有關改動請參閱第AL026至AL029頁之現狀平面圖。

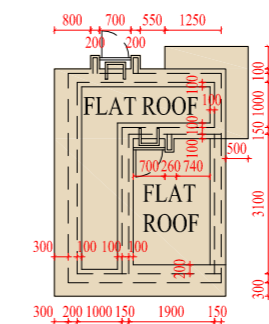

Top Roof Plan
頂層天台平面圖

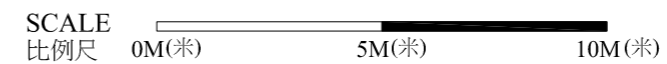

Note

1. The floor-to-floor height of each residential property : Not Applicable.
2. The thickness of the floor slabs (excluding plaster) of each residential property : Not Applicable.
3. The internal areas of the residential properties on the upper floors will generally be slightly larger than those on the lower floors because of the reducing thickness of the structural walls on the upper floors.
4. The dimensions of floor plans are all structural dimensions in millimeter.
5. Please refer to page AL001 of this sales brochure for legend of the terms and abbreviation shown on the floor plan above.

備註

1. 每個住宅物業的層與層之間的高度：不適用。
2. 每個住宅單位的樓板(不包括批盪灰泥)的厚度：不適用。
3. 因住宅物業的較高樓層的結構牆的厚度遞減，較高樓層的內部面積，一般比較低層的內部面積稍大。
4. 平面圖之尺規所列數字為以毫米標示之建築結構尺寸。
5. 以上平面圖中顯示之名詞及簡稱請參閱本售樓說明書第AL001頁。

HOUSE 6 - FLOOR PLAN
6號洋房平面圖

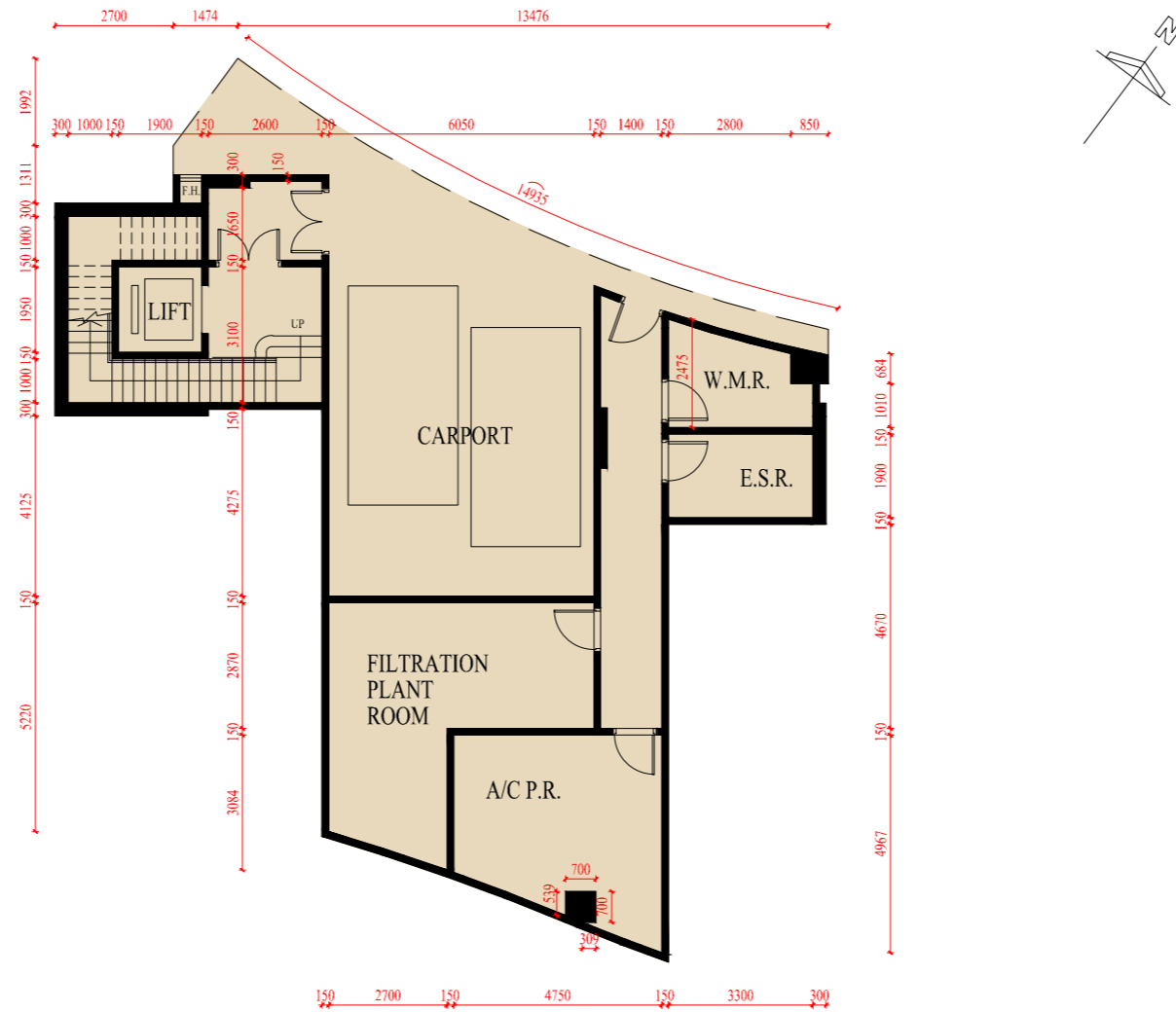

LG 1/F Plan in “as-is” Layout
地下低層一樓現狀平面圖

SCALE
比例尺 0M(米) 5M(米) 10M(米)

This page is the additional information mentioned in the Remark on Page AL026.
本頁是第AL026頁備註附加資料。

Note: The dimensions of floor plans are all structural dimensions in millimeter.
備註: 平面圖之尺規所列數字為以毫米標示之建築結構尺寸。

HOUSE 6 - FLOOR PLAN
6號洋房平面圖

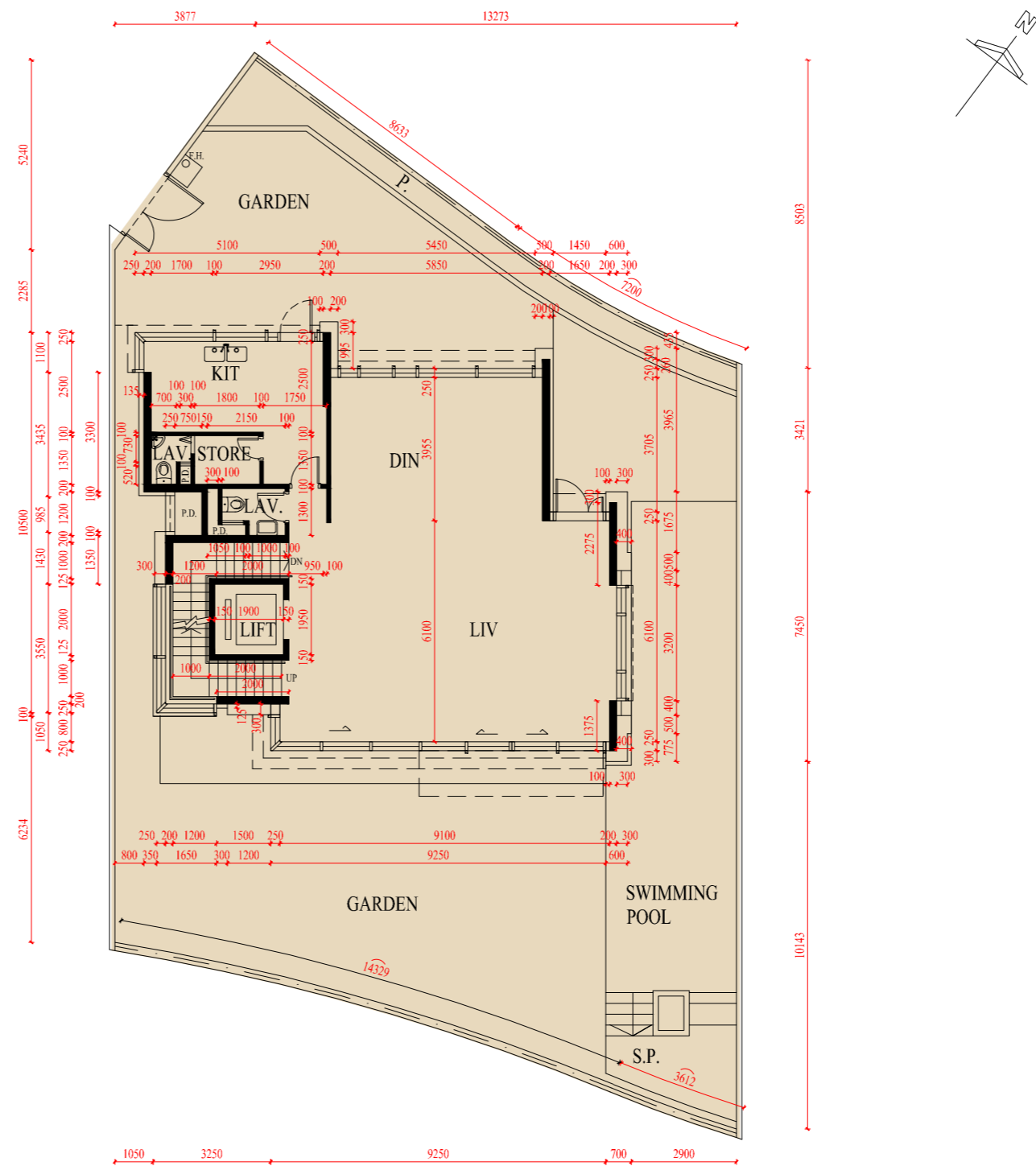

G/F Plan in “as-is” Layout
地下現狀平面圖

SCALE 0M(米) 5M(米) 10M(米)
比例尺

Note: The dimensions of floor plans are all structural dimensions in millimeter.
備註: 平面圖之尺規所列數字為以毫米標示之建築結構尺寸。

This page is the additional information mentioned in the Remark on Page AL027.
本頁是第AL027頁備註附加資料。

HOUSE 6 - FLOOR PLAN

6號洋房平面圖

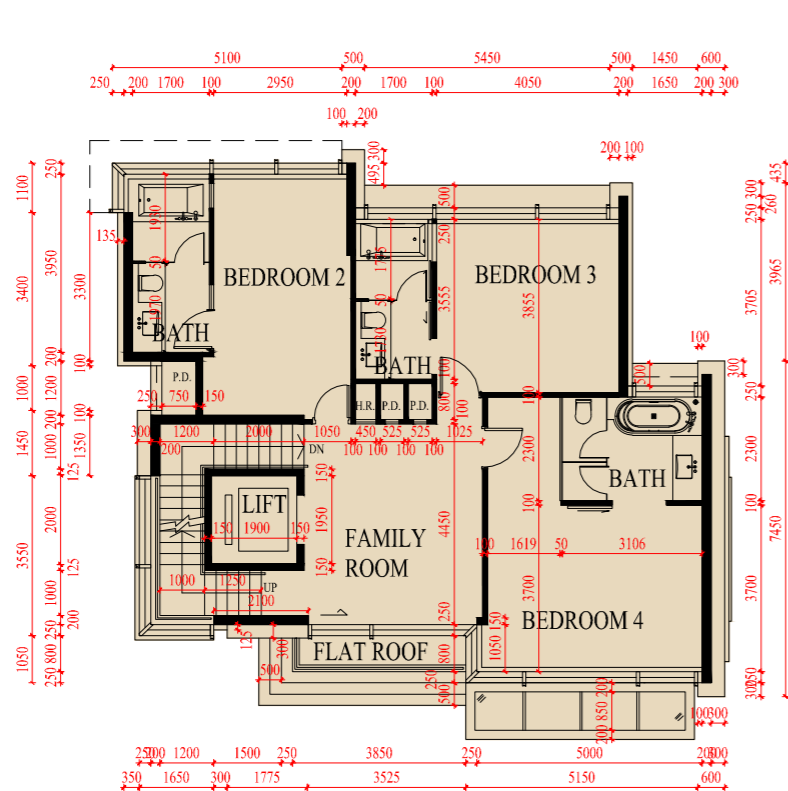

1/F Plan in "as-is" Layout
1樓現狀平面圖

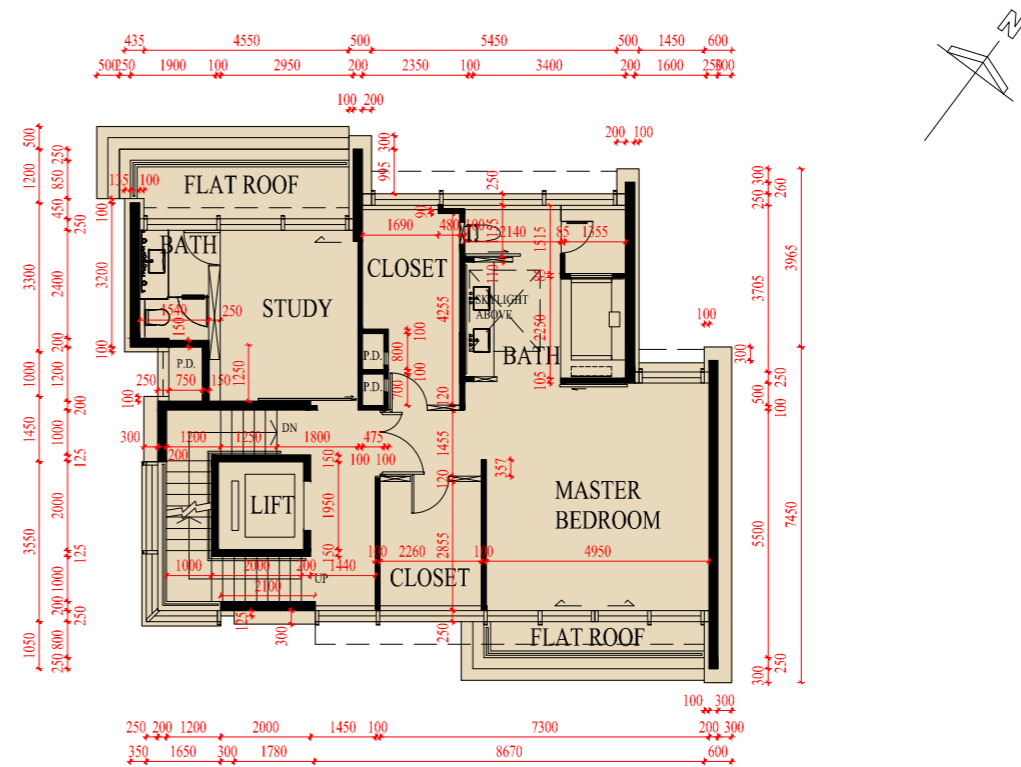

2/F Plan in "as-is" Layout
2樓現狀平面圖

SCALE 0M(米) 5M(米) 10M(米)
比例尺

This page is the additional information mentioned in the Remark on Page AL028.
本頁是第AL028頁備註附加資料。

Note: The dimensions of floor plans are all structural dimensions in millimeter.
備註：平面圖之尺規所列數字為以毫米標示之建築結構尺寸。

HOUSE 6 - FLOOR PLAN

6號洋房平面圖

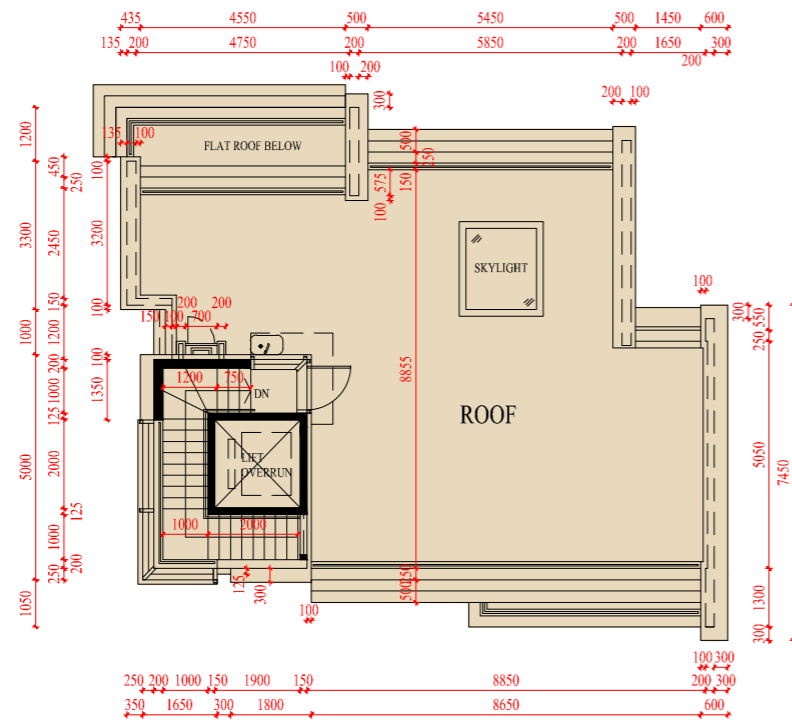

Roof Plan in "as-is" Layout
天台現狀平面圖

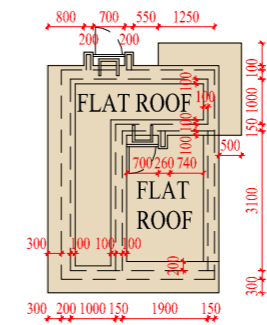
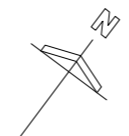

Top Roof Plan in "as-is" Layout
頂層天台現狀平面圖



SCALE 0M(米) 5M(米) 10M(米)
比例尺

Note: The dimensions of floor plans are all structural dimensions in millimeter.
備註: 平面圖之尺規所列數字為以毫米標示之建築結構尺寸。

This page is the additional information mentioned in the Remark on Page AL029.
本頁是第AL029頁備註附加資料。

HOUSE 7 - FLOOR PLAN

7號洋房平面圖

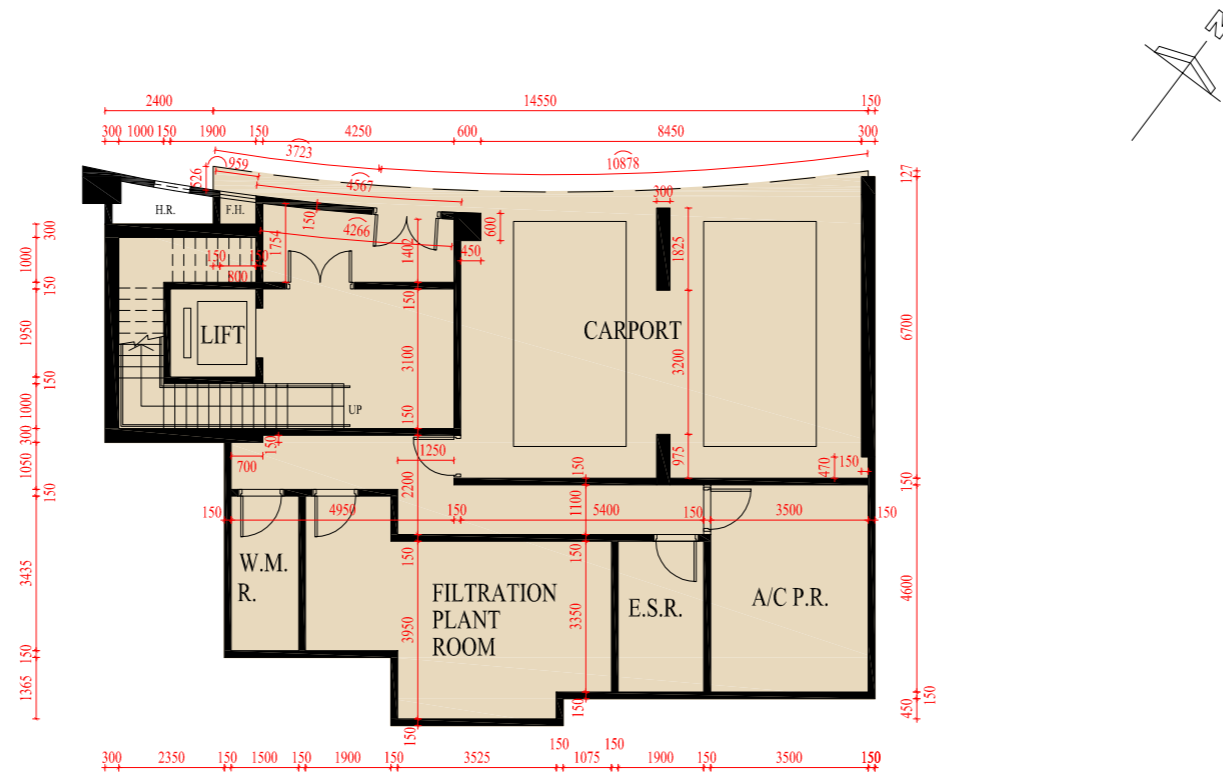

LG 1/F Floor Plan (Carpark Level 2)
地下低層一樓平面圖 (第二層停車場)

Note

1. The floor-to-floor height of each residential property : 4850mm.
2. The thickness of the floor slabs (excluding plaster) of each residential property : 150mm.
3. The internal areas of the residential properties on the upper floors will generally be slightly larger than those on the lower floors because of the reducing thickness of the structural walls on the upper floors.
4. The dimensions of floor plans are all structural dimensions in millimeter.
5. Please refer to page AL001 of this sales brochure for legend of the terms and abbreviation shown on the floor plan above.

備註

1. 每個住宅物業的層與層之間的高度：4850毫米。
2. 每個住宅單位的樓板(不包括批盪灰泥)的厚度：150毫米。
3. 因住宅物業的較高樓層的結構牆的厚度遞減，較高樓層的內部面積，一般比較低層的內部面積稍大。
4. 平面圖之尺規所列數字為以毫米標示之建築結構尺寸。
5. 以上平面圖中顯示之名詞及簡稱請參閱本售樓說明書第AL001頁。

SCALE 0M(米) 5M(米) 10M(米)
比例尺

HOUSE 7 - FLOOR PLAN
7號洋房平面圖

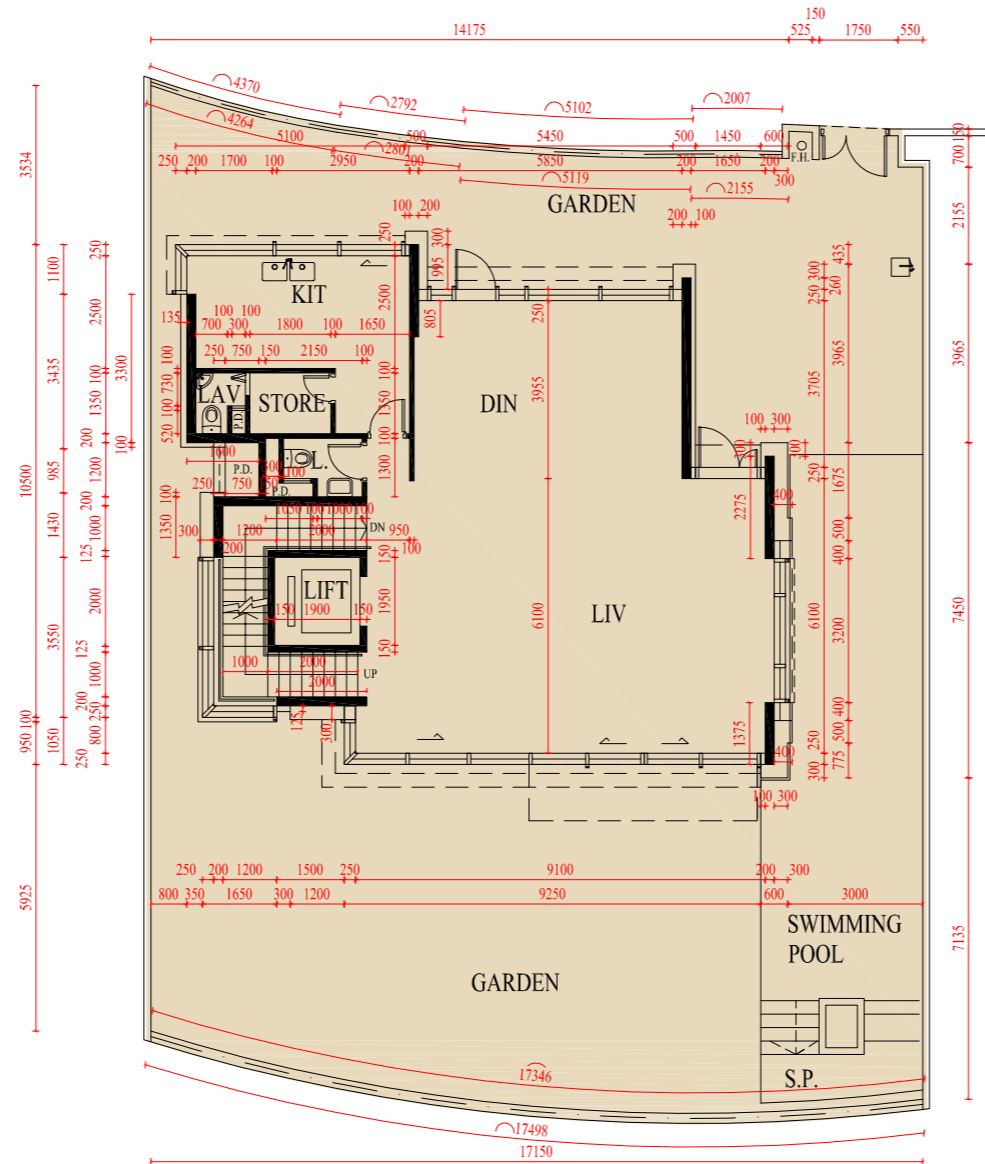

G/F Floor Plan
地下平面圖

Note

1. The floor-to-floor height of each residential property : 4500mm.
2. The thickness of the floor slabs (excluding plaster) of each residential property : 150mm and 200mm.
3. The internal areas of the residential properties on the upper floors will generally be slightly larger than those on the lower floors because of the reducing thickness of the structural walls on the upper floors.
4. The dimensions of floor plans are all structural dimensions in millimeter.
5. Please refer to page AL001 of this sales brochure for legend of the terms and abbreviation shown on the floor plan above.

備註

1. 每個住宅物業的層與層之間的高度：4500毫米。
2. 每個住宅單位的樓板(不包括批盪灰泥)的厚度：150毫米及200毫米。
3. 因住宅物業的較高樓層的結構牆的厚度遞減，較高樓層的內部面積，一般比較低層的內部面積稍大。
4. 平面圖之尺規所列數字為以毫米標示之建築結構尺寸。
5. 以上平面圖中顯示之名詞及簡稱請參閱本售樓說明書第AL001頁。

SCALE 比例尺 0M(米) 5M(米) 10M(米)

HOUSE 7 - FLOOR PLAN

7號洋房平面圖

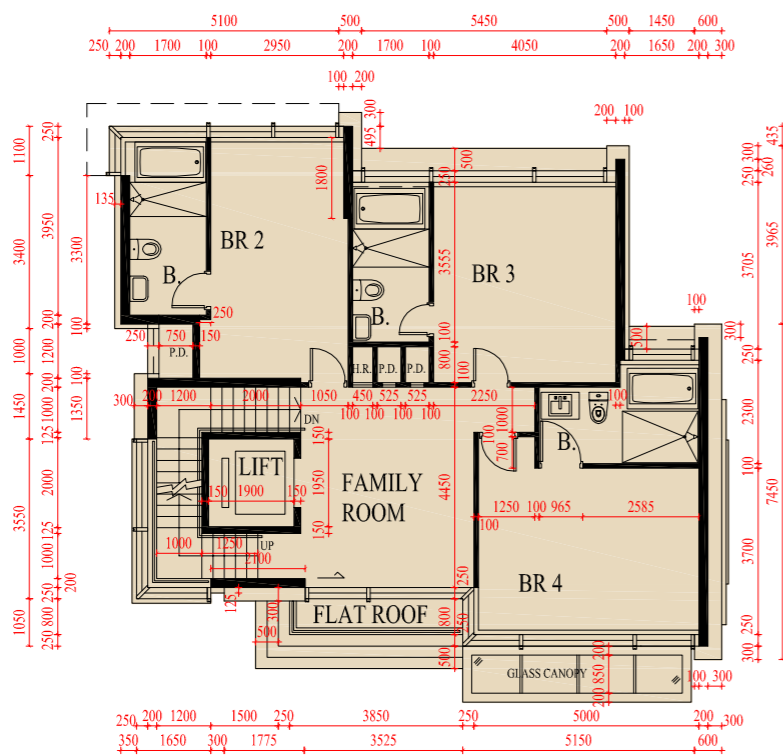

1/F Floor Plan
1樓平面圖

SCALE
比例尺 0M(米) 5M(米) 10M(米)

Note

1. The floor-to-floor height of each residential property : 3500mm.
2. The thickness of the floor slabs (excluding plaster) of each residential property : 150mm and 175mm.
3. The internal areas of the residential properties on the upper floors will generally be slightly larger than those on the lower floors because of the reducing thickness of the structural walls on the upper floors.
4. The dimensions of floor plans are all structural dimensions in millimeter.
5. Please refer to page AL001 of this sales brochure for legend of the terms and abbreviation shown on the floor plan above.

備註

1. 每個住宅物業的層與層之間的高度：3500毫米。
2. 每個住宅單位的樓板(不包括批盪灰泥)的厚度：150毫米及175毫米。
3. 因住宅物業的較高樓層的結構牆的厚度遞減，較高樓層的內部面積，一般比較低層的內部面積稍大。
4. 平面圖之尺規所列數字為以毫米標示之建築結構尺寸。
5. 以上平面圖中顯示之名詞及簡稱請參閱本售樓說明書第AL001頁。

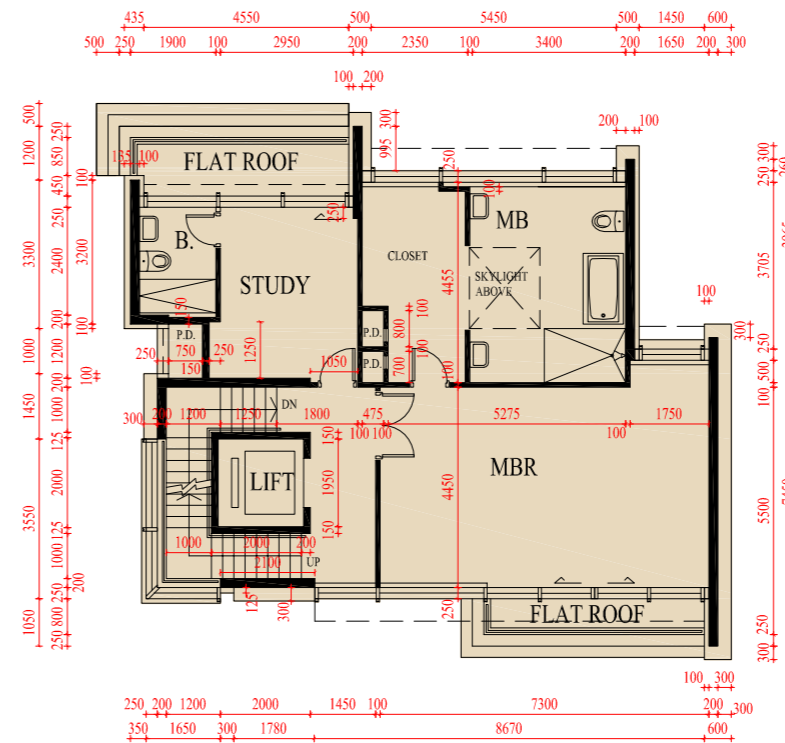

2/F Floor Plan
2樓平面圖

SCALE
比例尺 0M(米) 5M(米) 10M(米)

Note

1. The floor-to-floor height of each residential property : 3500mm.
2. The thickness of the floor slabs (excluding plaster) of each residential property : 150mm and 175mm.
3. The internal areas of the residential properties on the upper floors will generally be slightly larger than those on the lower floors because of the reducing thickness of the structural walls on the upper floors.
4. The dimensions of floor plans are all structural dimensions in millimeter.
5. Please refer to page AL001 of this sales brochure for legend of the terms and abbreviation shown on the floor plan above.

備註

1. 每個住宅物業的層與層之間的高度：3500毫米。
2. 每個住宅單位的樓板(不包括批盪灰泥)的厚度：150毫米及175毫米。
3. 因住宅物業的較高樓層的結構牆的厚度遞減，較高樓層的內部面積，一般比較低層的內部面積稍大。
4. 平面圖之尺規所列數字為以毫米標示之建築結構尺寸。
5. 以上平面圖中顯示之名詞及簡稱請參閱本售樓說明書第AL001頁。

HOUSE 7 - FLOOR PLAN

7號洋房平面圖

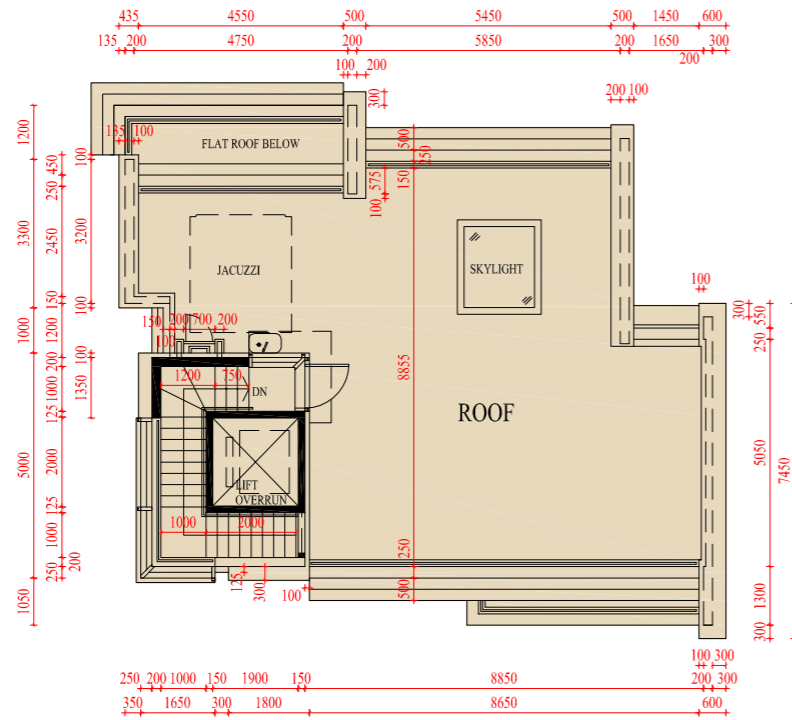

Roof Plan
天台平面圖

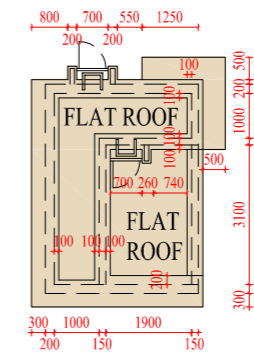
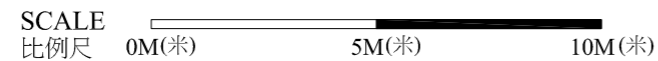

Top Roof Plan
頂層天台平面圖

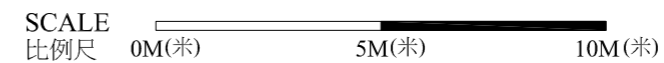

Note

1. The floor-to-floor height of each residential property : 2450mm.
2. The thickness of the floor slabs (excluding plaster) of each residential property : 150mm.
3. The internal areas of the residential properties on the upper floors will generally be slightly larger than those on the lower floors because of the reducing thickness of the structural walls on the upper floors.
4. The dimensions of floor plans are all structural dimensions in millimeter.
5. Please refer to page AL001 of this sales brochure for legend of the terms and abbreviation shown on the floor plan above.

備註

1. 每個住宅物業的層與層之間的高度：2450毫米。
2. 每個住宅單位的樓板(不包括批盪灰泥)的厚度：150毫米。
3. 因住宅物業的較高樓層的結構牆的厚度遞減，較高樓層的內部面積，一般比較低層的內部面積稍大。
4. 平面圖之尺規所列數字為以毫米標示之建築結構尺寸。
5. 以上平面圖中顯示之名詞及簡稱請參閱本售樓說明書第AL001頁。

Note

1. The floor-to-floor height of each residential property : Not Applicable.
2. The thickness of the floor slabs (excluding plaster) of each residential property : Not Applicable.
3. The internal areas of the residential properties on the upper floors will generally be slightly larger than those on the lower floors because of the reducing thickness of the structural walls on the upper floors.
4. The dimensions of floor plans are all structural dimensions in millimeter.
5. Please refer to page AL001 of this sales brochure for legend of the terms and abbreviation shown on the floor plan above.

備註

1. 每個住宅物業的層與層之間的高度：不適用。
2. 每個住宅單位的樓板(不包括批盪灰泥)的厚度：不適用。
3. 因住宅物業的較高樓層的結構牆的厚度遞減，較高樓層的內部面積，一般比較低層的內部面積稍大。
4. 平面圖之尺規所列數字為以毫米標示之建築結構尺寸。
5. 以上平面圖中顯示之名詞及簡稱請參閱本售樓說明書第AL001頁。

HOUSE 8 - FLOOR PLAN
8號洋房平面圖

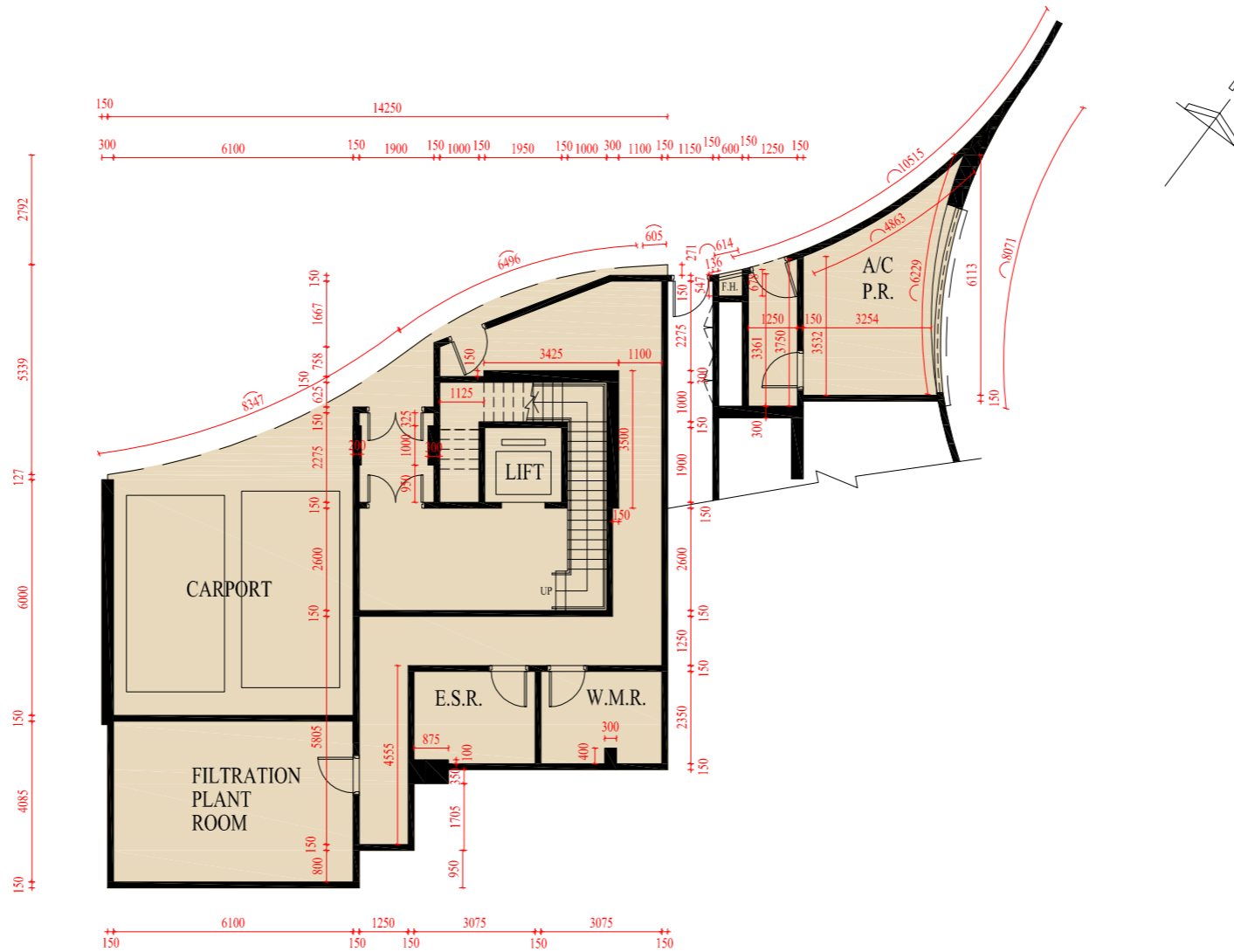

LG 1/F Floor Plan (Carpark Level 2)
地下低層一樓平面圖 (第二層停車場)

Note

1. The floor-to-floor height of each residential property : 4850mm.
2. The thickness of the floor slabs (excluding plaster) of each residential property : 150mm.
3. The internal areas of the residential properties on the upper floors will generally be slightly larger than those on the lower floors because of the reducing thickness of the structural walls on the upper floors.
4. The dimensions of floor plans are all structural dimensions in millimeter.
5. Please refer to page AL001 of this sales brochure for legend of the terms and abbreviation shown on the floor plan above.

備註

1. 每個住宅物業的層與層之間的高度：4850毫米。
2. 每個住宅單位的樓板(不包括批盪灰泥)的厚度：150毫米。
3. 因住宅物業的較高樓層的結構牆的厚度遞減，較高樓層的內部面積，一般比較低層的內部面積稍大。
4. 平面圖之尺規所列數字為以毫米標示之建築結構尺寸。
5. 以上平面圖中顯示之名詞及簡稱請參閱本售樓說明書第AL001頁。

SCALE
比例尺 0M(米) 5M(米) 10M(米)

HOUSE 8 - FLOOR PLAN
8號洋房平面圖

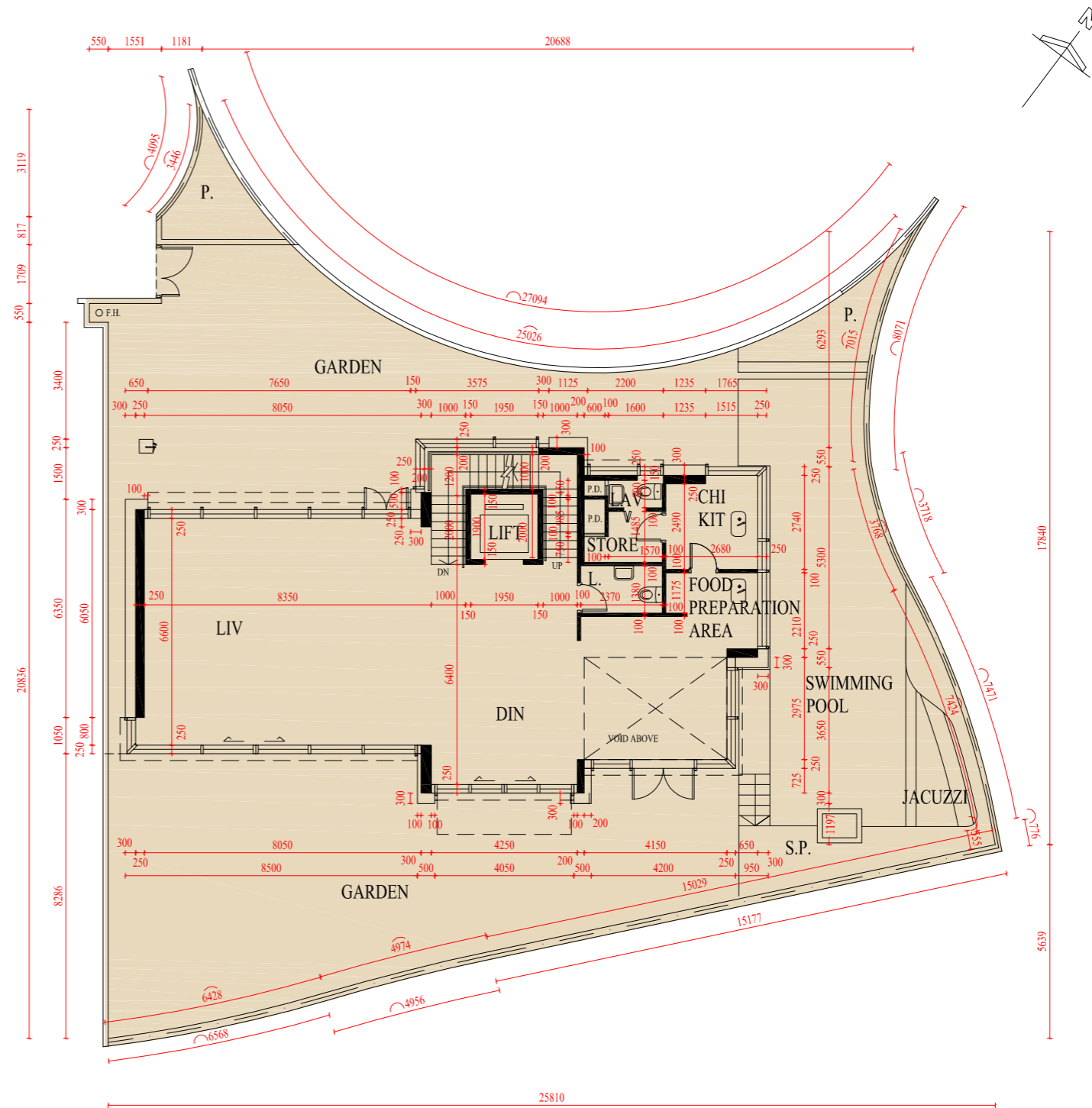

Note

1. The floor-to-floor height of each residential property : 4500mm.
2. The floor-to-floor height at the void area : 7150mm.
3. The thickness of the floor slabs (excluding plaster) of each residential property : 150mm and 225mm.
4. The internal areas of the residential properties on the upper floors will generally be slightly larger than those on the lower floors because of the reducing thickness of the structural walls on the upper floors.
5. The dimensions of floor plans are all structural dimensions in millimeter.
6. Please refer to page AL001 of this sales brochure for legend of the terms and abbreviation shown on the floor plan above.

備註

1. 每個住宅物業的層與層之間的高度：4500毫米。
2. 中空位置的層與層之間的高度：7150毫米。
3. 每個住宅單位的樓板(不包括批盪灰泥)的厚度：150毫米及225毫米。
4. 因住宅物業的較高樓層的結構牆的厚度遞減，較高樓層的內部面積，一般比較低層的內部面積稍大。
5. 平面圖之尺規所列數字為以毫米標示之建築結構尺寸。
6. 以上平面圖中顯示之名詞及簡稱請參閱本售樓說明書第AL001頁。

G/F Floor Plan
地下平面圖

SCALE
比例尺 0M(米) 5M(米) 10M(米)

HOUSE 8 - FLOOR PLAN

8號洋房平面圖

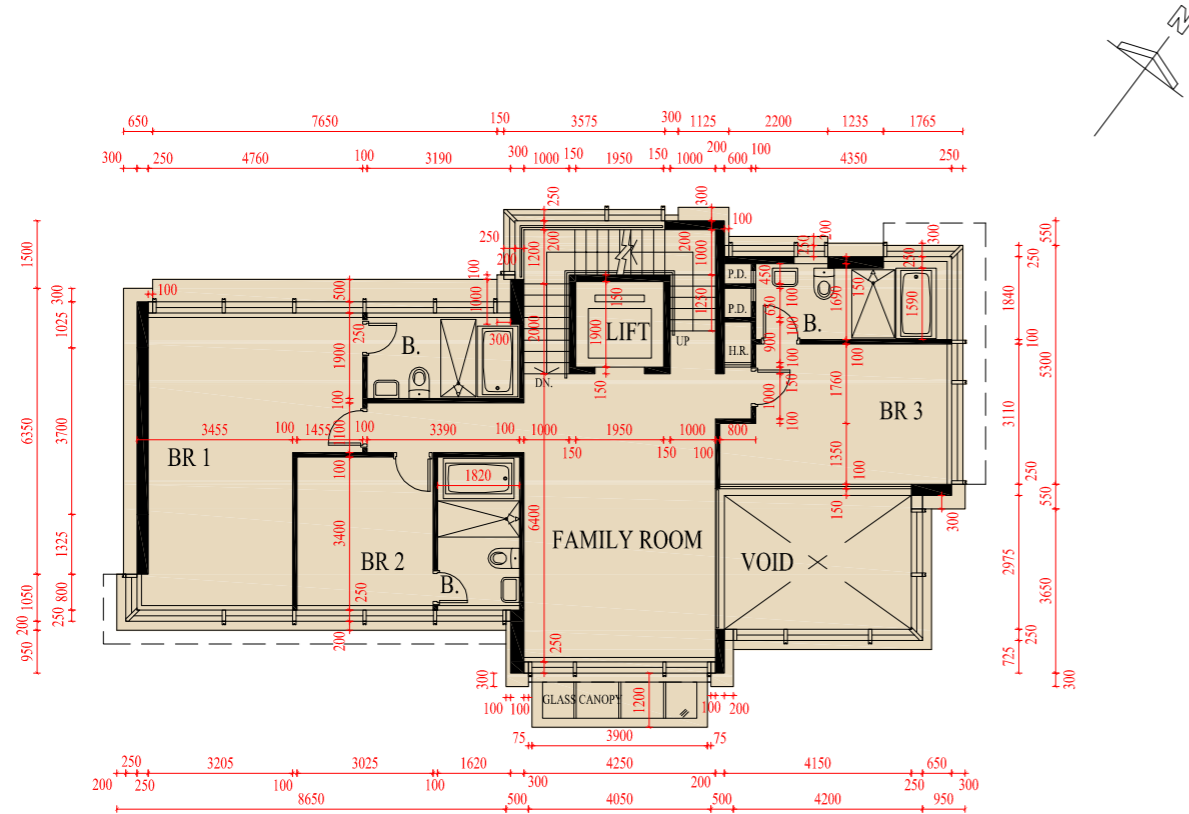

1/F Floor Plan
1樓平面圖

SCALE 比例尺 0M(米) 5M(米) 10M(米)

Note

1. The floor-to-floor height of each residential property : 3500mm.
2. The floor-to-floor height at the void area : 7150mm.
3. The thickness of the floor slabs (excluding plaster) of each residential property : 150mm and 200mm.
4. The internal areas of the residential properties on the upper floors will generally be slightly larger than those on the lower floors because of the reducing thickness of the structural walls on the upper floors.
5. The dimensions of floor plans are all structural dimensions in millimeter.
6. Please refer to page AL001 of this sales brochure for legend of the terms and abbreviation shown on the floor plan above.

備註

1. 每個住宅物業的層與層之間的高度：3500毫米。
2. 中空位置的層與層之間的高度：7150毫米。
3. 每個住宅單位的樓板(不包括批盪灰泥)的厚度：150毫米及200毫米。
4. 因住宅物業的較高樓層的結構牆的厚度遞減，較高樓層的內部面積，一般比較低層的內部面積稍大。
5. 平面圖之尺規所列數字為以毫米標示之建築結構尺寸。
6. 以上平面圖中顯示之名詞及簡稱請參閱本售樓說明書第AL001頁。

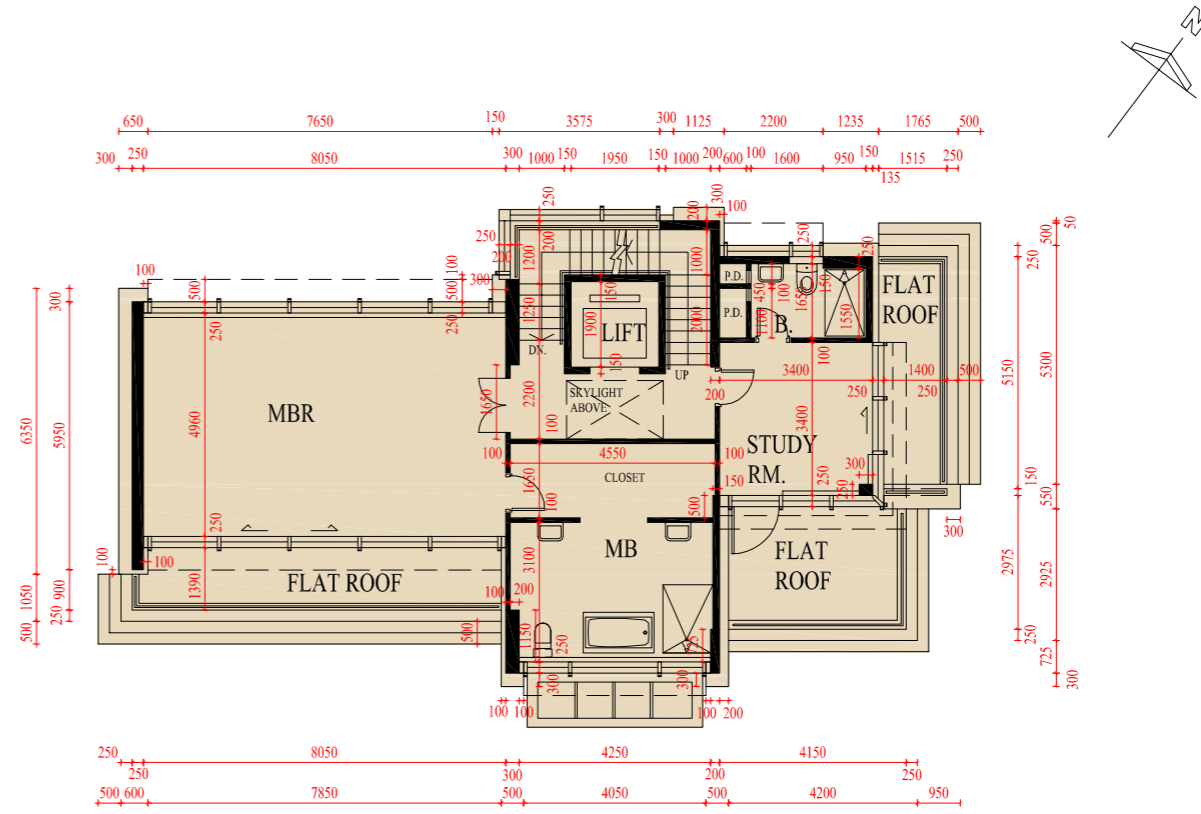

2/F Floor Plan
2樓平面圖

SCALE 比例尺 0M(米) 5M(米) 10M(米)

Note

1. The floor-to-floor height of each residential property : 3500mm.
2. The thickness of the floor slabs (excluding plaster) of each residential property : 150mm and 175mm.
3. The internal areas of the residential properties on the upper floors will generally be slightly larger than those on the lower floors because of the reducing thickness of the structural walls on the upper floors.
4. The dimensions of floor plans are all structural dimensions in millimeter.
5. Please refer to page AL001 of this sales brochure for legend of the terms and abbreviation shown on the floor plan above.

備註

1. 每個住宅物業的層與層之間的高度：3500毫米。
2. 每個住宅單位的樓板(不包括批盪灰泥)的厚度：150毫米及175毫米。
3. 因住宅物業的較高樓層的結構牆的厚度遞減，較高樓層的內部面積，一般比較低層的內部面積稍大。
4. 平面圖之尺規所列數字為以毫米標示之建築結構尺寸。
5. 以上平面圖中顯示之名詞及簡稱請參閱本售樓說明書第AL001頁。

HOUSE 8 - FLOOR PLAN

8號洋房平面圖

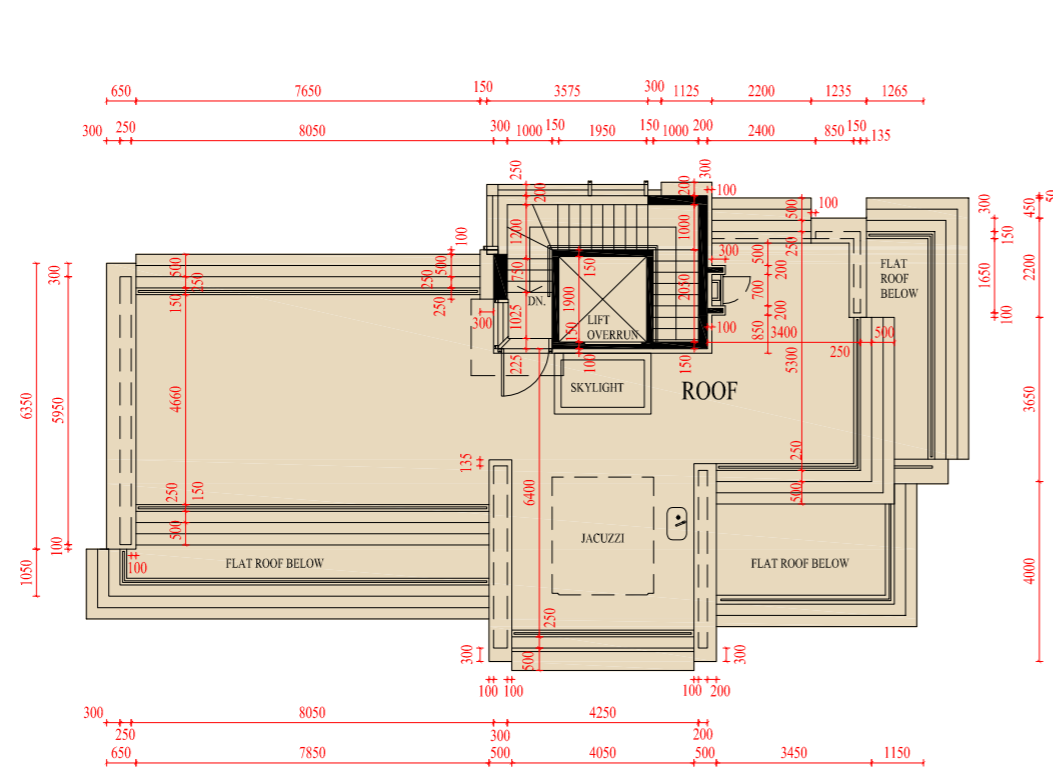

Roof Plan
天台平面圖

SCALE
比例尺 0M(米) 5M(米) 10M(米)

Note

1. The floor-to-floor height of each residential property : 2450mm.
2. The thickness of the floor slabs (excluding plaster) of each residential property : 150mm.
3. The internal areas of the residential properties on the upper floors will generally be slightly larger than those on the lower floors because of the reducing thickness of the structural walls on the upper floors.
4. The dimensions of floor plans are all structural dimensions in millimeter.
5. Please refer to page AL001 of this sales brochure for legend of the terms and abbreviation shown on the floor plan above.

備註

1. 每個住宅物業的層與層之間的高度：2450毫米。
2. 每個住宅單位的樓板(不包括批盪灰泥)的厚度：150毫米。
3. 因住宅物業的較高樓層的結構牆的厚度遞減，較高樓層的內部面積，一般比較低層的內部面積稍大。
4. 平面圖之尺規所列數字為以毫米標示之建築結構尺寸。
5. 以上平面圖中顯示之名詞及簡稱請參閱本售樓說明書第AL001頁。

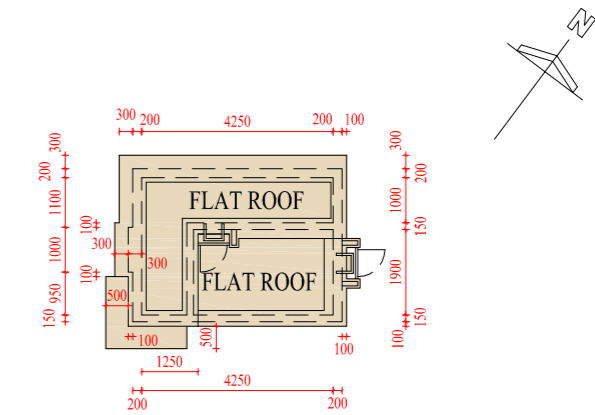

Top Roof Plan
頂層天台平面圖

SCALE
比例尺 0M(米) 5M(米) 10M(米)

Note

1. The floor-to-floor height of each residential property : Not Applicable.
2. The thickness of the floor slabs (excluding plaster) of each residential property : Not Applicable.
3. The internal areas of the residential properties on the upper floors will generally be slightly larger than those on the lower floors because of the reducing thickness of the structural walls on the upper floors.
4. The dimensions of floor plans are all structural dimensions in millimeter.
5. Please refer to page AL001 of this sales brochure for legend of the terms and abbreviation shown on the floor plan above.

備註

1. 每個住宅物業的層與層之間的高度：不適用。
2. 每個住宅單位的樓板(不包括批盪灰泥)的厚度：不適用。
3. 因住宅物業的較高樓層的結構牆的厚度遞減，較高樓層的內部面積，一般比較低層的內部面積稍大。
4. 平面圖之尺規所列數字為以毫米標示之建築結構尺寸。
5. 以上平面圖中顯示之名詞及簡稱請參閱本售樓說明書第AL001頁。

HOUSE 9 - FLOOR PLAN

9號洋房平面圖

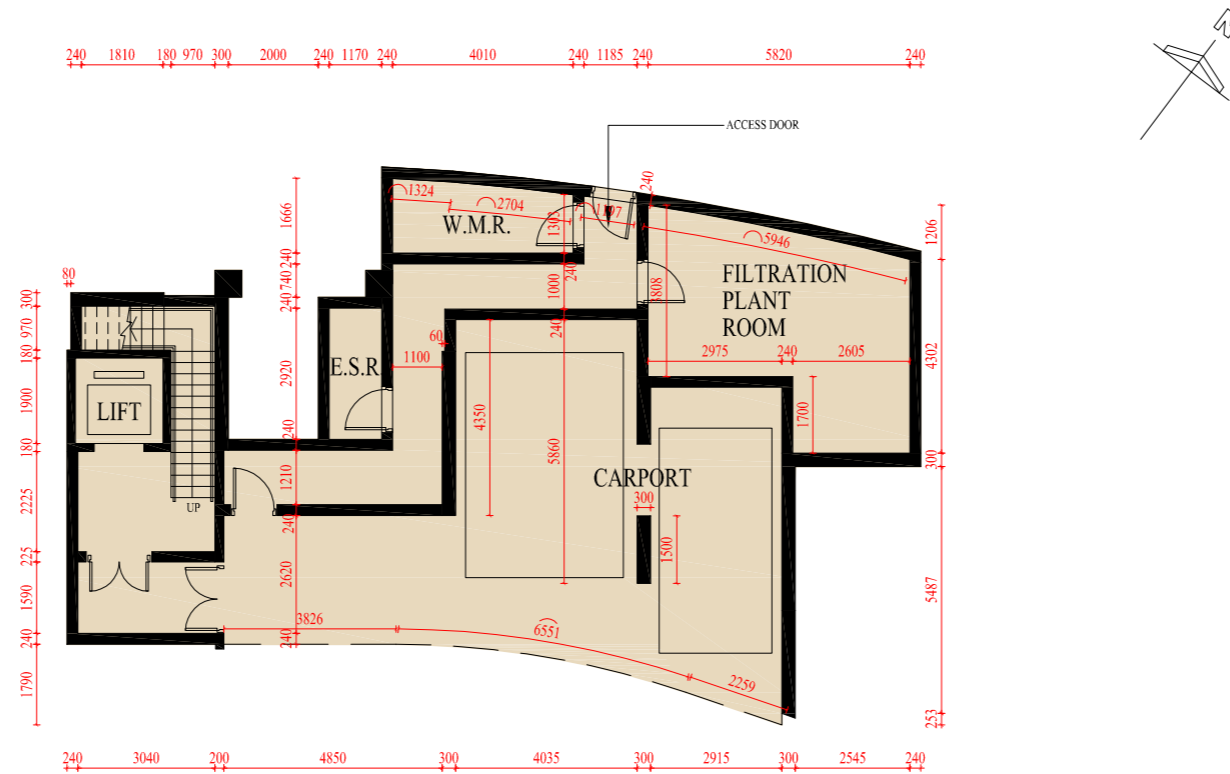

LG 2/F Floor Plan (Carpark Level 1)
地下低層二樓平面圖 (第一層停車場)

Note

1. The floor-to-floor height of each residential property : 4850mm.
2. The thickness of the floor slabs (excluding plaster) of each residential property : 170mm.
3. The internal areas of the residential properties on the upper floors will generally be slightly larger than those on the lower floors because of the reducing thickness of the structural walls on the upper floors.
4. The dimensions of floor plans are all structural dimensions in millimeter.
5. Please refer to page AL001 of this sales brochure for legend of the terms and abbreviation shown on the floor plan above.

備註

1. 每個住宅物業的層與層之間的高度：4850毫米。
2. 每個住宅單位的樓板(不包括批盪灰泥)的厚度：170毫米。
3. 因住宅物業的較高樓層的結構牆的厚度遞減，較高樓層的內部面積，一般比較低層的內部面積稍大。
4. 平面圖之尺規所列數字為以毫米標示之建築結構尺寸。
5. 以上平面圖中顯示之名詞及簡稱請參閱本售樓說明書第AL001頁。

SCALE
比例尺 0M(米) 5M(米) 10M(米)

HOUSE 9 - FLOOR PLAN
9號洋房平面圖

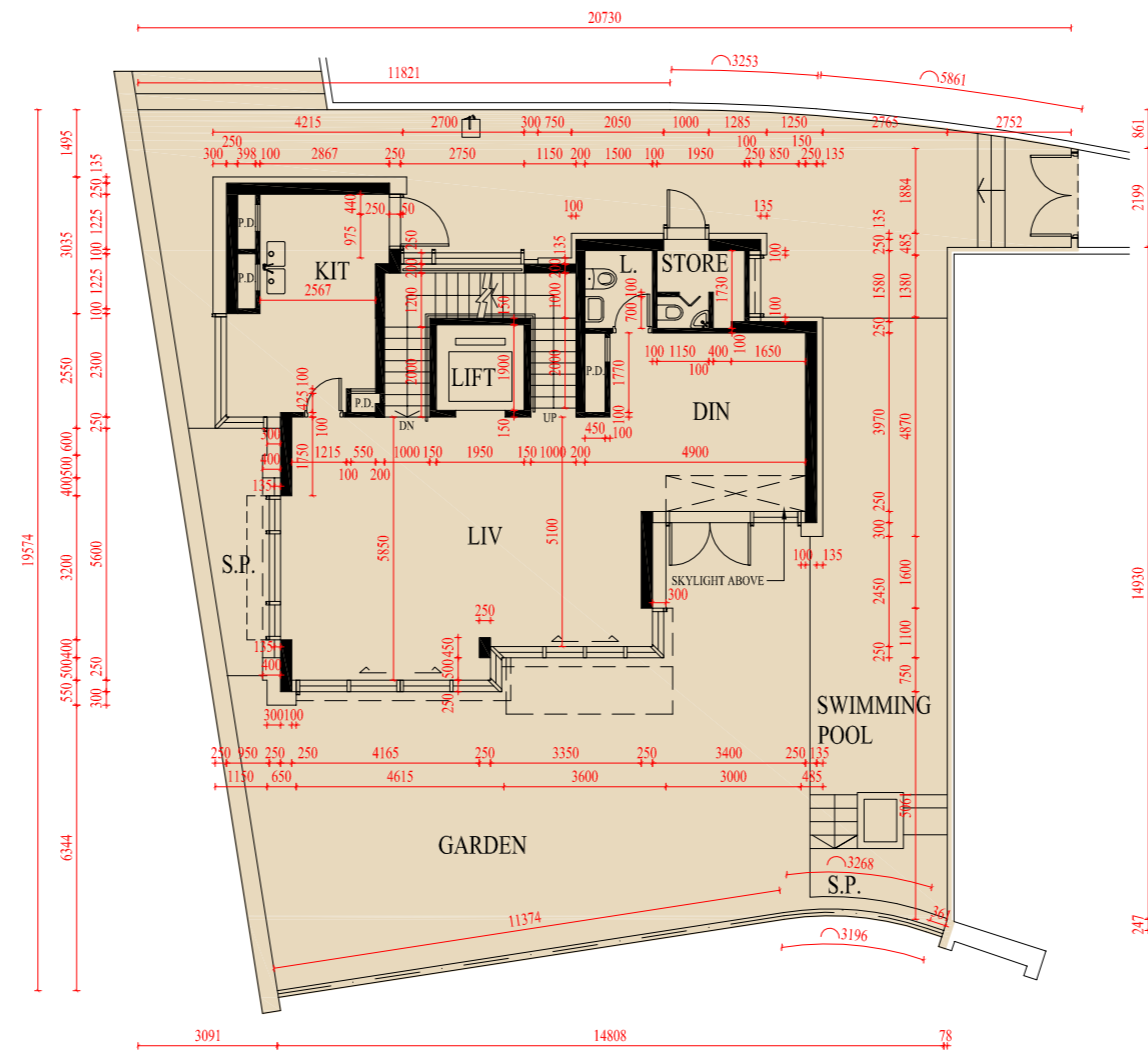

G/F Floor Plan
地下平面圖

Note

1. The floor-to-floor height of each residential property : 4500mm.
2. The thickness of the floor slabs (excluding plaster) of each residential property : 150mm and 175mm.
3. The internal areas of the residential properties on the upper floors will generally be slightly larger than those on the lower floors because of the reducing thickness of the structural walls on the upper floors.
4. The dimensions of floor plans are all structural dimensions in millimeter.
5. Please refer to page AL001 of this sales brochure for legend of the terms and abbreviation shown on the floor plan above.

備註

1. 每個住宅物業的層與層之間的高度：4500毫米。
2. 每個住宅單位的樓板(不包括批盪灰泥)的厚度：150毫米及175毫米。
3. 因住宅物業的較高樓層的結構牆的厚度遞減，較高樓層的內部面積，一般比較低層的內部面積稍大。
4. 平面圖之尺規所列數字為以毫米標示之建築結構尺寸。
5. 以上平面圖中顯示之名詞及簡稱請參閱本售樓說明書第AL001頁。

SCALE
比例尺 0M(米) 5M(米) 10M(米)

HOUSE 9 - FLOOR PLAN

9號洋房平面圖

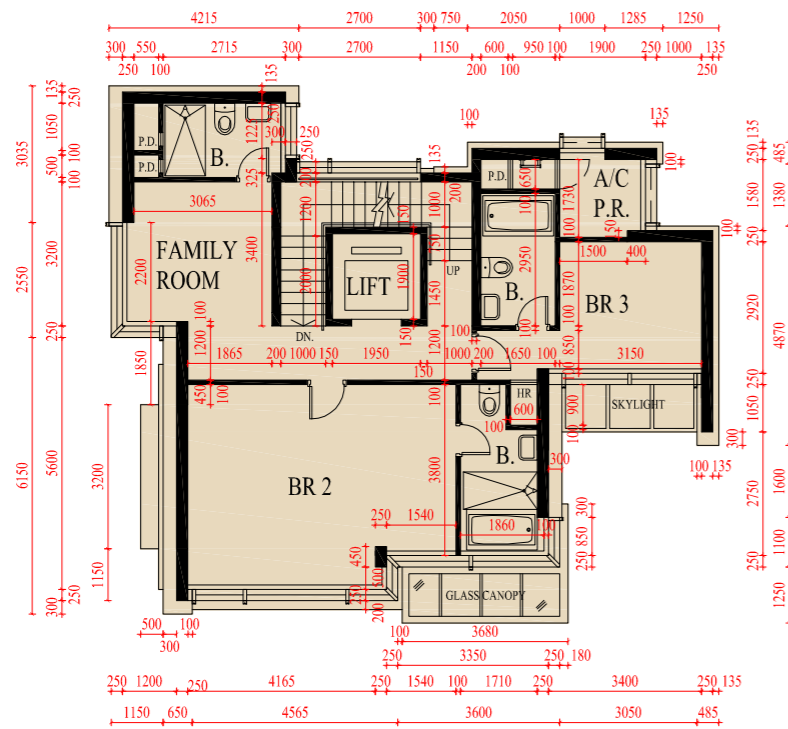

1/F Floor Plan
1樓平面圖

SCALE 比例尺 0M(米) 5M(米) 10M(米)

Note

1. The floor-to-floor height of each residential property : 3500mm.
2. The thickness of the floor slabs (excluding plaster) of each residential property : 150mm and 175mm.
3. The internal areas of the residential properties on the upper floors will generally be slightly larger than those on the lower floors because of the reducing thickness of the structural walls on the upper floors.
4. The dimensions of floor plans are all structural dimensions in millimeter.
5. Please refer to page AL001 of this sales brochure for legend of the terms and abbreviation shown on the floor plan above.

備註

1. 每個住宅物業的層與層之間的高度：3500毫米。
2. 每個住宅單位的樓板(不包括批盪灰泥)的厚度：150毫米及175毫米。
3. 因住宅物業的較高樓層的結構牆的厚度遞減，較高樓層的內部面積，一般比較低層的內部面積稍大。
4. 平面圖之尺規所列數字為以毫米標示之建築結構尺寸。
5. 以上平面圖中顯示之名詞及簡稱請參閱本售樓說明書第AL001頁。

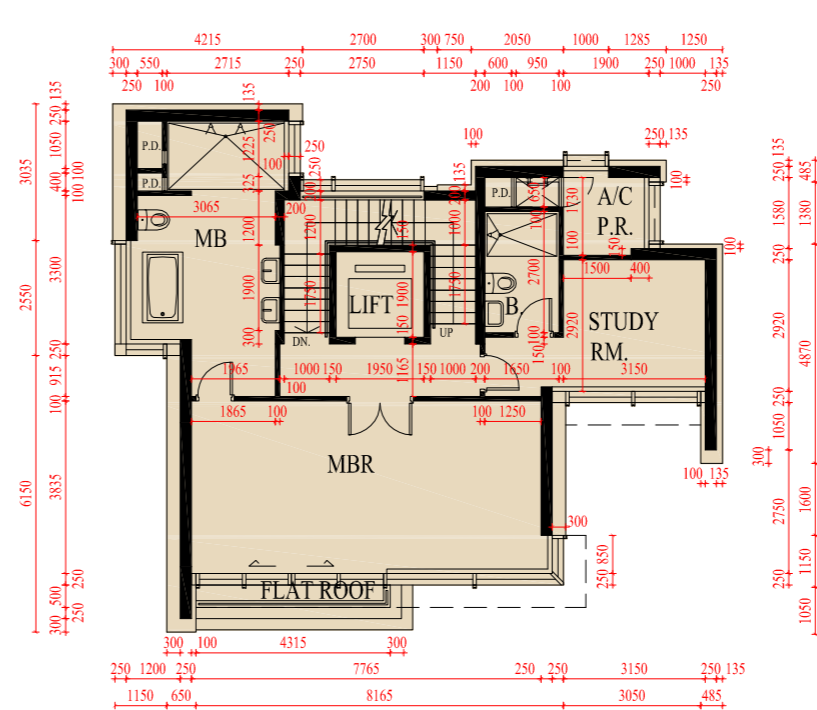

2/F Floor Plan
2樓平面圖

SCALE 比例尺 0M(米) 5M(米) 10M(米)

Note

1. The floor-to-floor height of each residential property : 3500mm.
2. The thickness of the floor slabs (excluding plaster) of each residential property : 150mm and 175mm.
3. The internal areas of the residential properties on the upper floors will generally be slightly larger than those on the lower floors because of the reducing thickness of the structural walls on the upper floors.
4. The dimensions of floor plans are all structural dimensions in millimeter.
5. Please refer to page AL001 of this sales brochure for legend of the terms and abbreviation shown on the floor plan above.

備註

1. 每個住宅物業的層與層之間的高度：3500毫米。
2. 每個住宅單位的樓板(不包括批盪灰泥)的厚度：150毫米及175毫米。
3. 因住宅物業的較高樓層的結構牆的厚度遞減，較高樓層的內部面積，一般比較低層的內部面積稍大。
4. 平面圖之尺規所列數字為以毫米標示之建築結構尺寸。
5. 以上平面圖中顯示之名詞及簡稱請參閱本售樓說明書第AL001頁。

HOUSE 9 - FLOOR PLAN

9號洋房平面圖

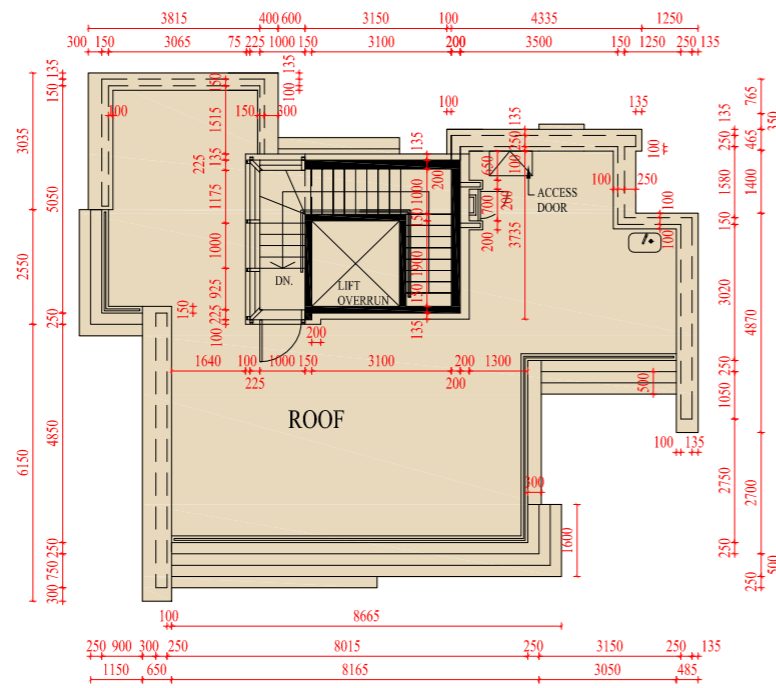

Roof Plan
天台平面圖

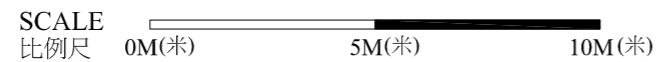

Note

1. The floor-to-floor height of each residential property : 2450mm.
2. The thickness of the floor slabs (excluding plaster) of each residential property : 150mm.
3. The internal areas of the residential properties on the upper floors will generally be slightly larger than those on the lower floors because of the reducing thickness of the structural walls on the upper floors.
4. The dimensions of floor plans are all structural dimensions in millimeter.
5. Please refer to page AL001 of this sales brochure for legend of the terms and abbreviation shown on the floor plan above.

備註

1. 每個住宅物業的層與層之間的高度：2450毫米。
2. 每個住宅單位的樓板(不包括批盪灰泥)的厚度：150毫米。
3. 因住宅物業的較高樓層的結構牆的厚度遞減，較高樓層的內部面積，一般比較低層的內部面積稍大。
4. 平面圖之尺規所列數字為以毫米標示之建築結構尺寸。
5. 以上平面圖中顯示之名詞及簡稱請參閱本售樓說明書第AL001頁。

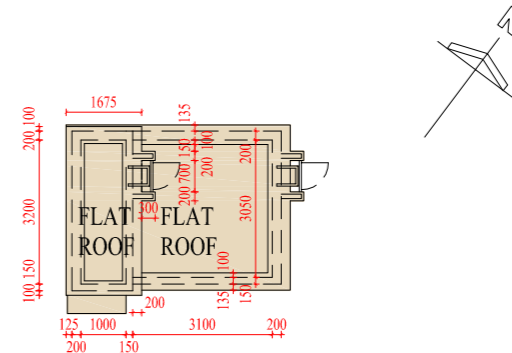

Top Roof Plan
頂層天台平面圖

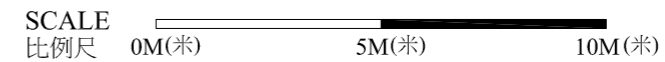

Note

1. The floor-to-floor height of each residential property : Not Applicable.
2. The thickness of the floor slabs (excluding plaster) of each residential property : Not Applicable.
3. The internal areas of the residential properties on the upper floors will generally be slightly larger than those on the lower floors because of the reducing thickness of the structural walls on the upper floors.
4. The dimensions of floor plans are all structural dimensions in millimeter.
5. Please refer to page AL001 of this sales brochure for legend of the terms and abbreviation shown on the floor plan above.

備註

1. 每個住宅物業的層與層之間的高度：不適用。
2. 每個住宅單位的樓板(不包括批盪灰泥)的厚度：不適用。
3. 因住宅物業的較高樓層的結構牆的厚度遞減，較高樓層的內部面積，一般比較低層的內部面積稍大。
4. 平面圖之尺規所列數字為以毫米標示之建築結構尺寸。
5. 以上平面圖中顯示之名詞及簡稱請參閱本售樓說明書第AL001頁。

HOUSE 10 - FLOOR PLAN

10號洋房平面圖

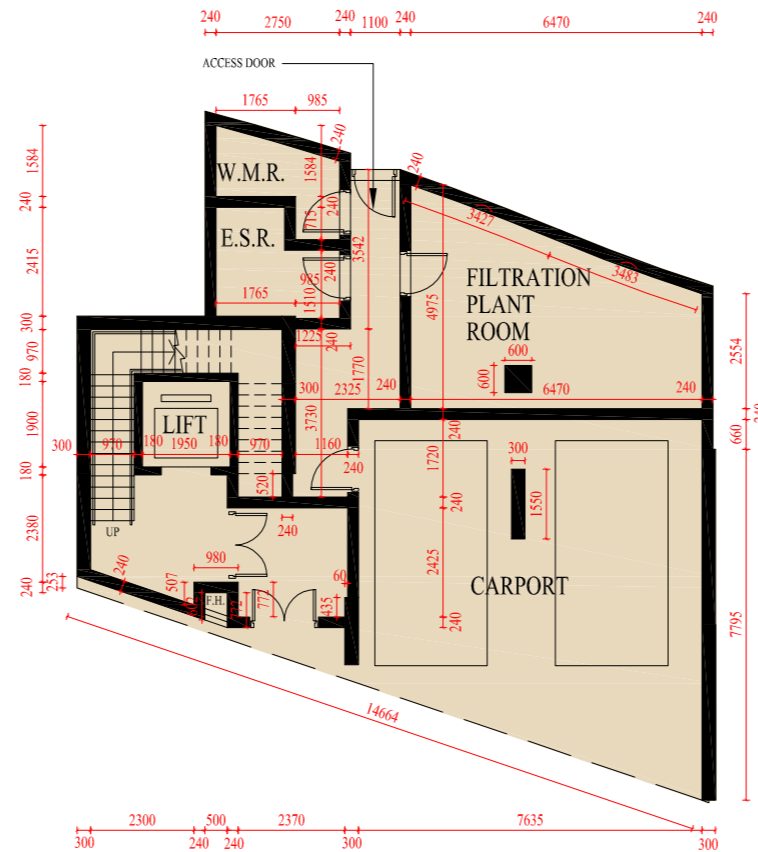

LG 2/F Floor Plan (Carpark Level 1)
地下低層二樓平面圖 (第一層停車場)

Note

1. The floor-to-floor height of each residential property : 4850mm.
2. The thickness of the floor slabs (excluding plaster) of each residential property : 170mm.
3. The internal areas of the residential properties on the upper floors will generally be slightly larger than those on the lower floors because of the reducing thickness of the structural walls on the upper floors.
4. The dimensions of floor plans are all structural dimensions in millimeter.
5. Please refer to page AL001 of this sales brochure for legend of the terms and abbreviation shown on the floor plan above.

備註

1. 每個住宅物業的層與層之間的高度：4850毫米。
2. 每個住宅單位的樓板(不包括批盪灰泥)的厚度：170毫米。
3. 因住宅物業的較高樓層的結構牆的厚度遞減，較高樓層的內部面積，一般比較低層的內部面積稍大。
4. 平面圖之尺規所列數字為以毫米標示之建築結構尺寸。
5. 以上平面圖中顯示之名詞及簡稱請參閱本售樓說明書第AL001頁。

Remark: Alterations have been made to House 10, please refer to the "as-is" layout plans on pages AL050 to AL053 for such alterations.

備註：10號洋房經過改動，有關改動請參閱第AL050至AL053頁之現狀平面圖。

SCALE 0M(米) 5M(米) 10M(米)
比例尺

HOUSE 10 - FLOOR PLAN
10號洋房平面圖

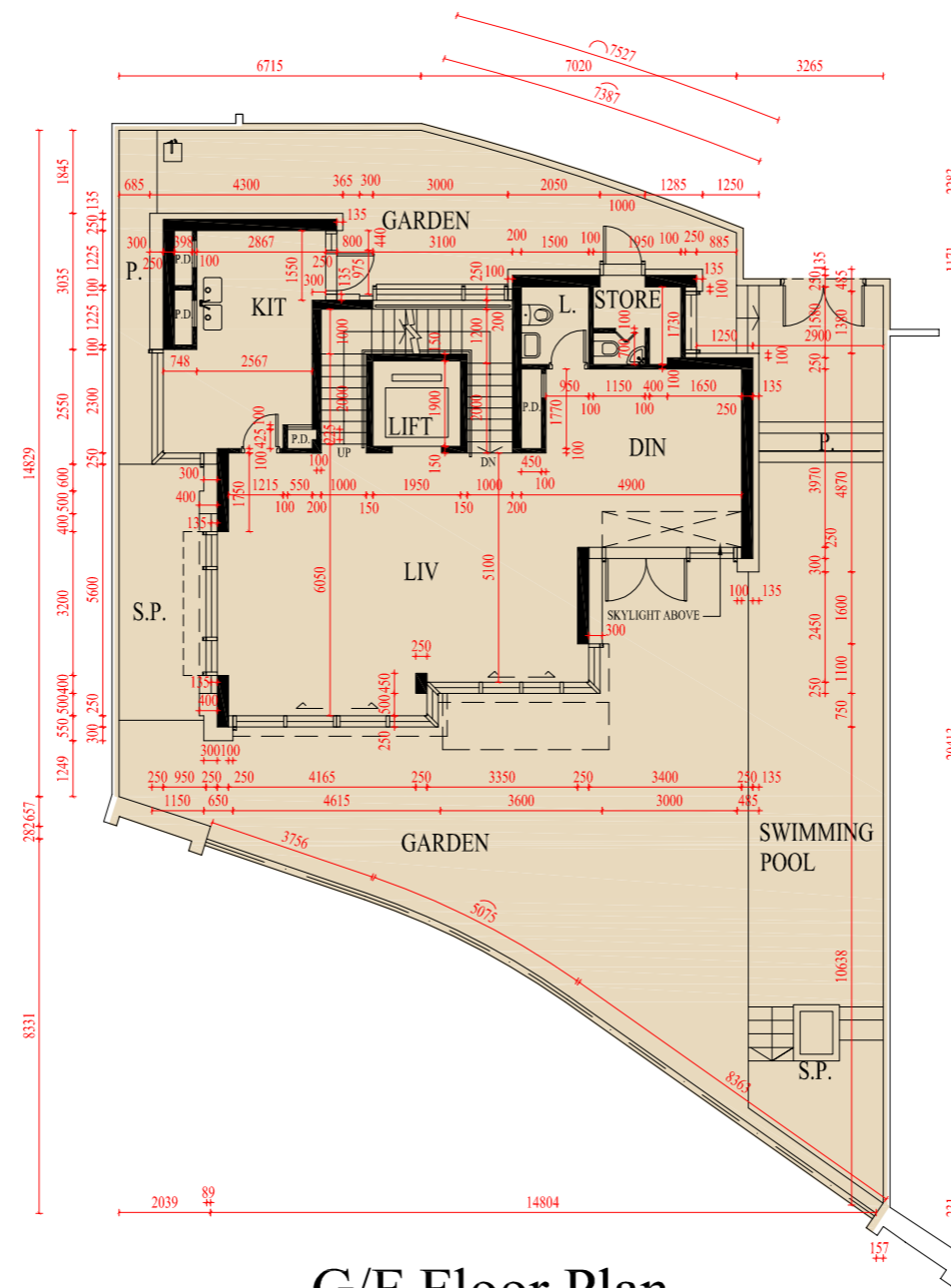

G/F Floor Plan
地下平面圖

Note

1. The floor-to-floor height of each residential property : 4500mm.
2. The thickness of the floor slabs (excluding plaster) of each residential property : 150mm and 175mm.
3. The internal areas of the residential properties on the upper floors will generally be slightly larger than those on the lower floors because of the reducing thickness of the structural walls on the upper floors.
4. The dimensions of floor plans are all structural dimensions in millimeter.
5. Please refer to page AL001 of this sales brochure for legend of the terms and abbreviation shown on the floor plan above.

備註

1. 每個住宅物業的層與層之間的高度：4500毫米。
2. 每個住宅單位的樓板(不包括批盪灰泥)的厚度：150毫米及175毫米。
3. 因住宅物業的較高樓層的結構牆的厚度遞減，較高樓層的內部面積，一般比較低層的內部面積稍大。
4. 平面圖之尺規所列數字為以毫米標示之建築結構尺寸。
5. 以上平面圖中顯示之名詞及簡稱請參閱本售樓說明書第AL001頁。

Remark: Alterations have been made to House 10, please refer to the "as-is" layout plans on pages AL050to AL053 for such alterations.

備註：10號洋房經過改動，有關改動請參閱第AL050至AL053頁之現狀平面圖。

SCALE
比例尺 0M(米) 5M(米) 10M(米)

HOUSE 10 - FLOOR PLAN

10號洋房平面圖

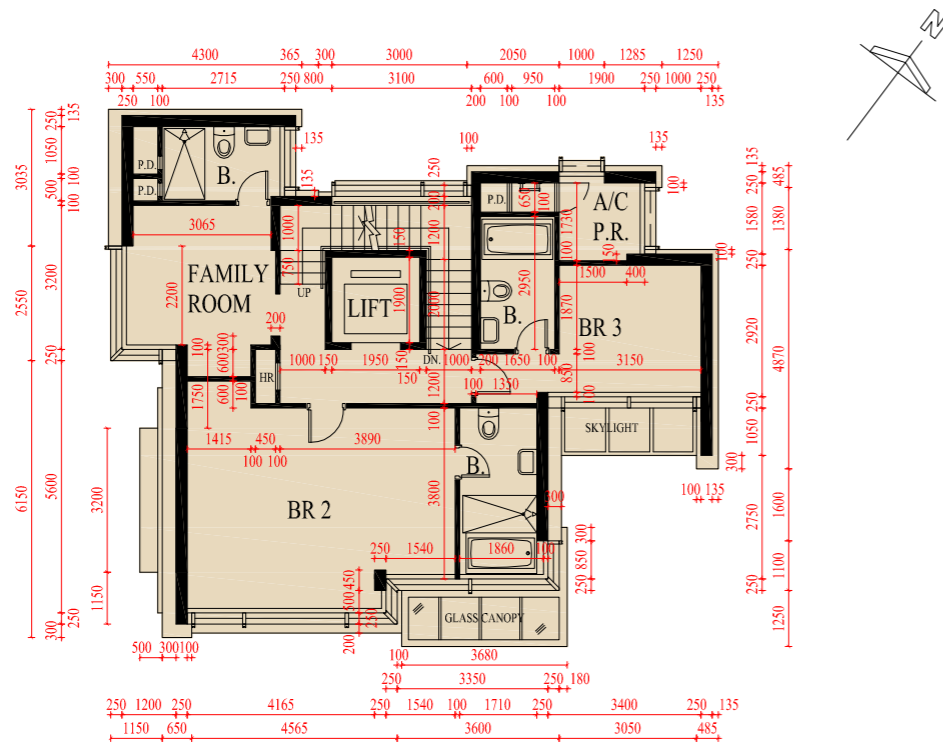

1/F Floor Plan
1樓平面圖

SCALE
比例尺 0M(米) 5M(米) 10M(米)

Note

1. The floor-to-floor height of each residential property : 3500mm.
2. The thickness of the floor slabs (excluding plaster) of each residential property : 150mm and 175mm.
3. The internal areas of the residential properties on the upper floors will generally be slightly larger than those on the lower floors because of the reducing thickness of the structural walls on the upper floors.
4. The dimensions of floor plans are all structural dimensions in millimeter.
5. Please refer to page AL001 of this sales brochure for legend of the terms and abbreviation shown on the floor plan above.

備註

1. 每個住宅物業的層與層之間的高度：3500毫米。
2. 每個住宅單位的樓板(不包括批盪灰泥)的厚度：150毫米及175毫米。
3. 因住宅物業的較高樓層的結構牆的厚度遞減，較高樓層的內部面積，一般比較低層的內部面積稍大。
4. 平面圖之尺規所列數字為以毫米標示之建築結構尺寸。
5. 以上平面圖中顯示之名詞及簡稱請參閱本售樓說明書第AL001頁。

Remark: Alterations have been made to House 10, please refer to the "as-is" layout plans on pages AL050to AL053 for such alterations.

備註：10號洋房經過改動，有關改動請參閱第AL050至AL053頁之現狀平面圖。

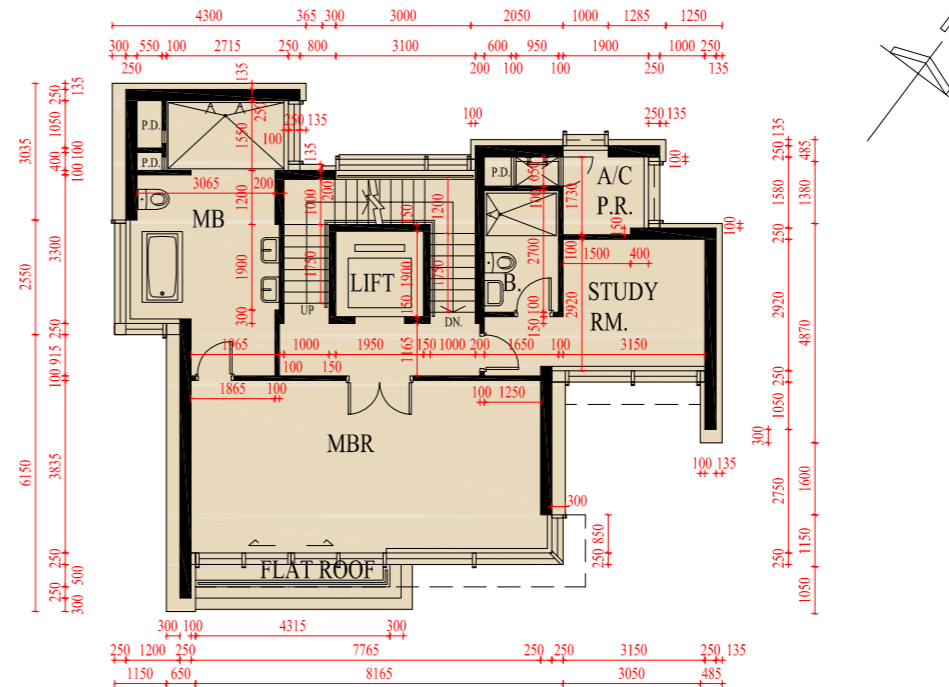

2/F Floor Plan
2樓平面圖

SCALE
比例尺 0M(米) 5M(米) 10M(米)

Note

1. The floor-to-floor height of each residential property : 3500mm.
2. The thickness of the floor slabs (excluding plaster) of each residential property : 150mm and 175mm.
3. The internal areas of the residential properties on the upper floors will generally be slightly larger than those on the lower floors because of the reducing thickness of the structural walls on the upper floors.
4. The dimensions of floor plans are all structural dimensions in millimeter.
5. Please refer to page AL001 of this sales brochure for legend of the terms and abbreviation shown on the floor plan above.

備註

1. 每個住宅物業的層與層之間的高度：3500毫米。
2. 每個住宅單位的樓板(不包括批盪灰泥)的厚度：150毫米及175毫米。
3. 因住宅物業的較高樓層的結構牆的厚度遞減，較高樓層的內部面積，一般比較低層的內部面積稍大。
4. 平面圖之尺規所列數字為以毫米標示之建築結構尺寸。
5. 以上平面圖中顯示之名詞及簡稱請參閱本售樓說明書第AL001頁。

HOUSE 10 - FLOOR PLAN

10號洋房平面圖

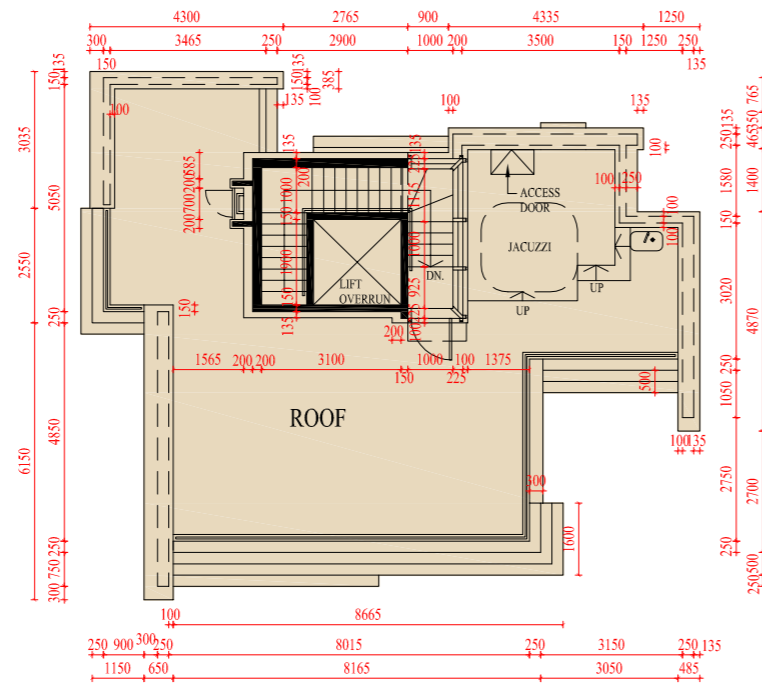

Roof Plan
天台平面圖

SCALE
比例尺 0M(米) 5M(米) 10M(米)

Note

1. The floor-to-floor height of each residential property : 2450mm.
2. The thickness of the floor slabs (excluding plaster) of each residential property : 150mm.
3. The internal areas of the residential properties on the upper floors will generally be slightly larger than those on the lower floors because of the reducing thickness of the structural walls on the upper floors.
4. The dimensions of floor plans are all structural dimensions in millimeter.
5. Please refer to page AL001 of this sales brochure for legend of the terms and abbreviation shown on the floor plan above.

備註

1. 每個住宅物業的層與層之間的高度：2450毫米。
2. 每個住宅單位的樓板(不包括批盪灰泥)的厚度：150毫米。
3. 因住宅物業的較高樓層的結構牆的厚度遞減，較高樓層的內部面積，一般比較低層的內部面積稍大。
4. 平面圖之尺規所列數字為以毫米標示之建築結構尺寸。
5. 以上平面圖中顯示之名詞及簡稱請參閱本售樓說明書第AL001頁。

Remark: Alterations have been made to House 10, please refer to the "as-is" layout plans on pages AL050to AL053 for such alterations.

備註：10號洋房經過改動，有關改動請參閱第AL050至AL053頁之現狀平面圖。

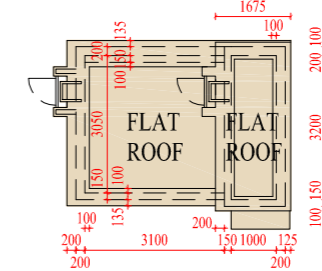

Top Roof Plan
頂層天台平面圖

SCALE
比例尺 0M(米) 5M(米) 10M(米)

Note

1. The floor-to-floor height of each residential property : Not Applicable.
2. The thickness of the floor slabs (excluding plaster) of each residential property : Not Applicable.
3. The internal areas of the residential properties on the upper floors will generally be slightly larger than those on the lower floors because of the reducing thickness of the structural walls on the upper floors.
4. The dimensions of floor plans are all structural dimensions in millimeter.
5. Please refer to page AL001 of this sales brochure for legend of the terms and abbreviation shown on the floor plan above.

備註

1. 每個住宅物業的層與層之間的高度：不適用。
2. 每個住宅單位的樓板(不包括批盪灰泥)的厚度：不適用。
3. 因住宅物業的較高樓層的結構牆的厚度遞減，較高樓層的內部面積，一般比較低層的內部面積稍大。
4. 平面圖之尺規所列數字為以毫米標示之建築結構尺寸。
5. 以上平面圖中顯示之名詞及簡稱請參閱本售樓說明書第AL001頁。

HOUSE 10 - FLOOR PLAN

10號洋房平面圖

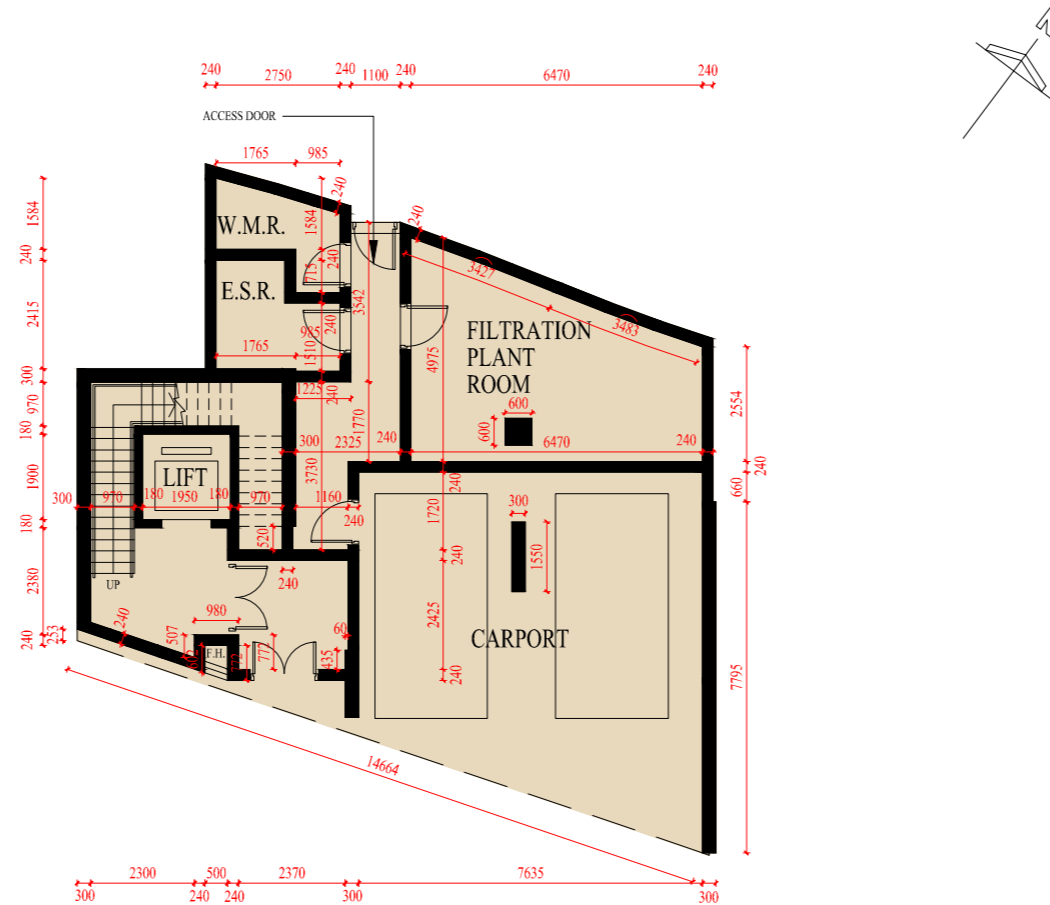

LG 2/F Floor Plan (Carpark Level 1) in “as-is” Layout
地下低層二樓(第一層停車場)現狀平面圖

SCALE 0M(米) 5M(米) 10M(米)
比例尺

This page is the additional information mentioned in the Remark on Page AL046.
本頁是第AL046頁備註附加資料。

Note: The dimensions of floor plans are all structural dimensions in millimeter.
備註: 平面圖之尺規所列數字為以毫米標示之建築結構尺寸。

HOUSE 10 - FLOOR PLAN
10號洋房平面圖

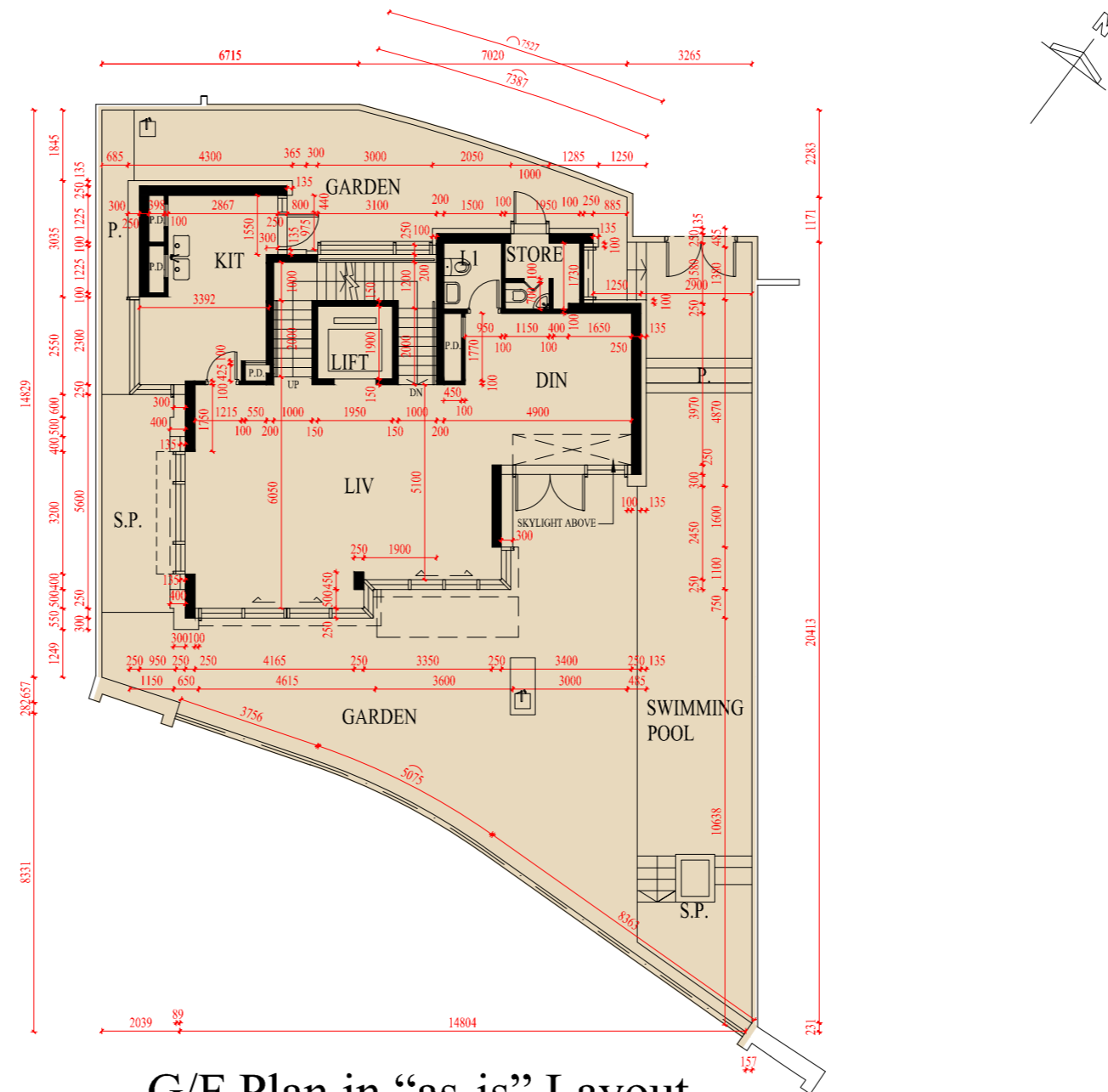

G/F Plan in "as-is" Layout
地下現狀平面圖

SCALE 比例尺 0M(米) 5M(米) 10M(米)

This page is the additional information mentioned in the Remark on Page AL047.
本頁是第AL047頁備註附加資料。

Note: The dimensions of floor plans are all structural dimensions in millimeter.
備註: 平面圖之尺規所列數字為以毫米標示之建築結構尺寸。

HOUSE 10 - FLOOR PLAN

10號洋房平面圖

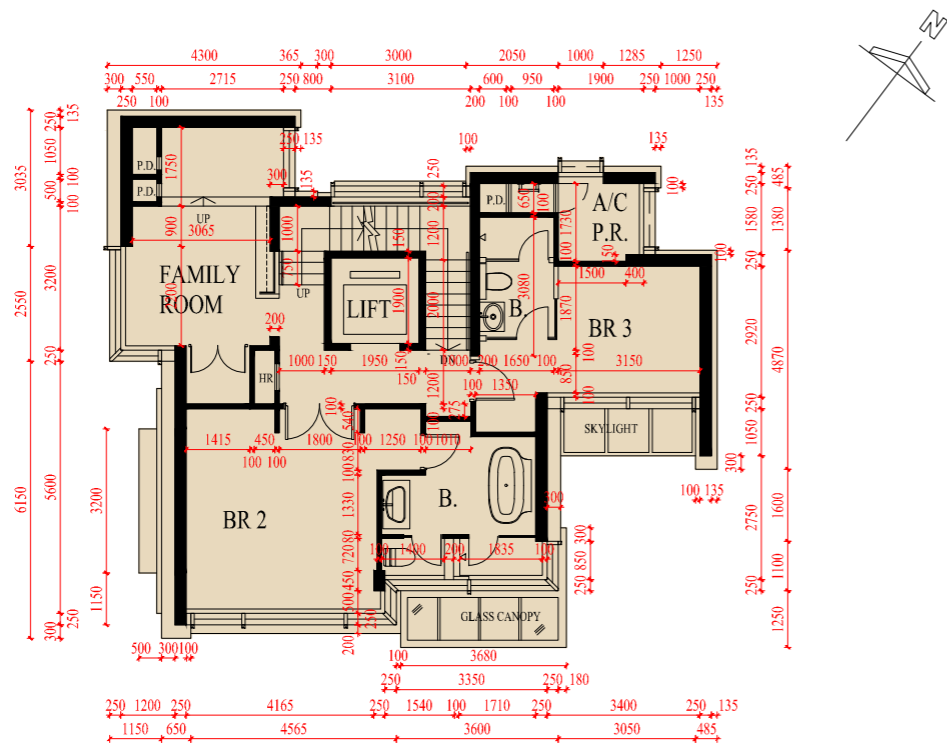

1/F Plan in "as-is" Layout
1樓現狀平面圖

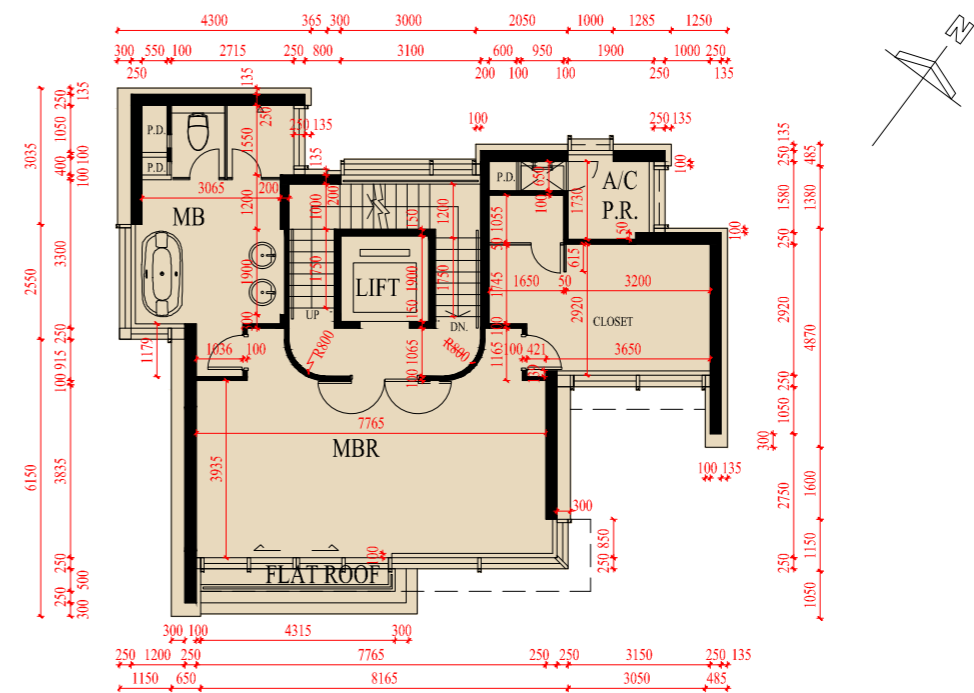

2/F Plan in "as-is" Layout
2樓現狀平面圖

SCALE 比例尺 0M(米) 5M(米) 10M(米)

HOUSE 10 - FLOOR PLAN

10號洋房平面圖

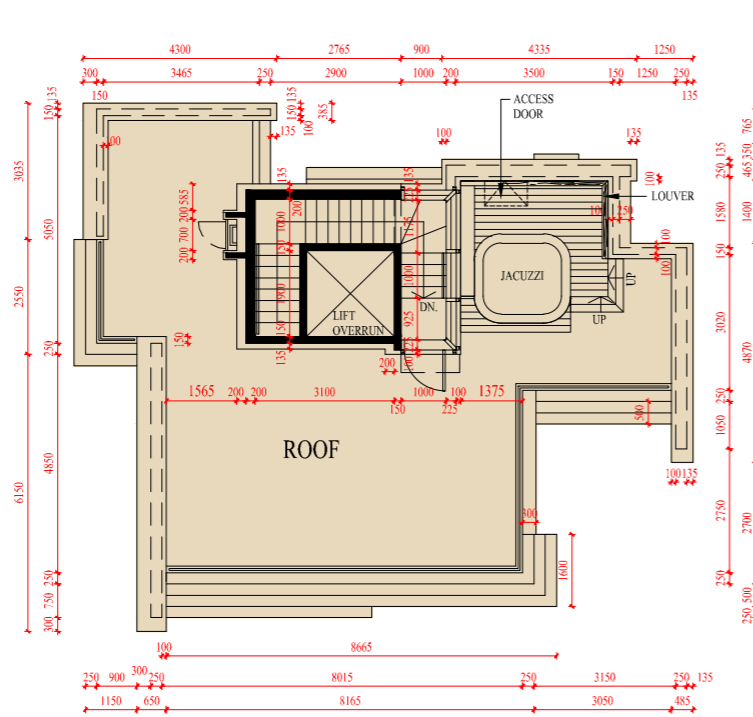

Roof Plan in “as-is” Layout
天台現狀平面圖

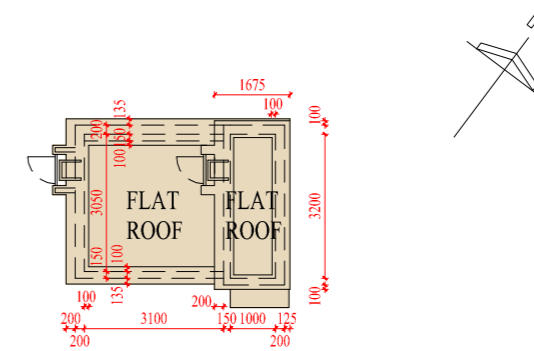

Top Roof Plan in “as-is” Layout
頂層天台現狀平面圖

SCALE 比例尺 0M(米) 5M(米) 10M(米)

This page is the additional information mentioned in the Remark on Page AL049.
本頁是第AL049頁備註附加資料。

Note: The dimensions of floor plans are all structural dimensions in millimeter.
備註: 平面圖之尺規所列數字為以毫米標示之建築結構尺寸。

HOUSE 11 - FLOOR PLAN

11號洋房平面圖



LG 2/F Floor Plan (Carpark Level 1)
地下低層二樓平面圖 (第一層停車場)

Note

1. The floor-to-floor height of each residential property : 4850mm.
2. The thickness of the floor slabs (excluding plaster) of each residential property : 170mm and 200mm.
3. The internal areas of the residential properties on the upper floors will generally be slightly larger than those on the lower floors because of the reducing thickness of the structural walls on the upper floors.
4. The dimensions of floor plans are all structural dimensions in millimeter.
5. Please refer to page AL001 of this sales brochure for legend of the terms and abbreviation shown on the floor plan above.

備註

1. 每個住宅物業的層與層之間的高度：4850毫米。
2. 每個住宅單位的樓板(不包括批盪灰泥)的厚度：170毫米及200毫米。
3. 因住宅物業的較高樓層的結構牆的厚度遞減，較高樓層的內部面積，一般比較低層的內部面積稍大。
4. 平面圖之尺規所列數字為以毫米標示之建築結構尺寸。
5. 以上平面圖中顯示之名詞及簡稱請參閱本售樓說明書第AL001頁。

SCALE 比例尺 0M(米) 5M(米) 10M(米)

HOUSE 11 - FLOOR PLAN
11號洋房平面圖

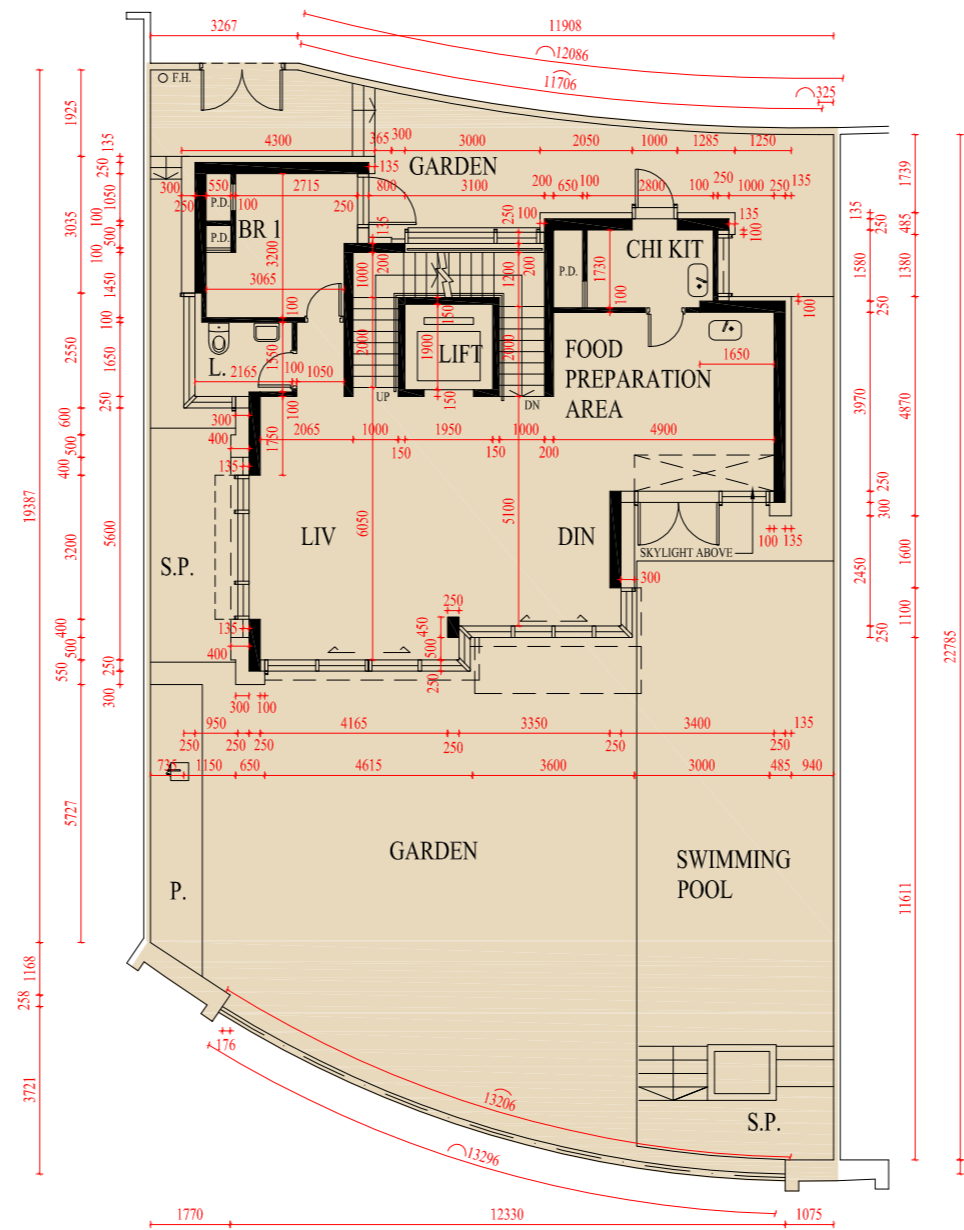

G/F Floor Plan
地下平面圖

Note

1. The floor-to-floor height of each residential property : 4500mm.
2. The thickness of the floor slabs (excluding plaster) of each residential property : 150mm and 175mm.
3. The internal areas of the residential properties on the upper floors will generally be slightly larger than those on the lower floors because of the reducing thickness of the structural walls on the upper floors.
4. The dimensions of floor plans are all structural dimensions in millimeter.
5. Please refer to page AL001 of this sales brochure for legend of the terms and abbreviation shown on the floor plan above.

備註

1. 每個住宅物業的層與層之間的高度：4500毫米。
2. 每個住宅單位的樓板(不包括批盪灰泥)的厚度：150毫米及175毫米。
3. 因住宅物業的較高樓層的結構牆的厚度遞減，較高樓層的內部面積，一般比較低層的內部面積稍大。
4. 平面圖之尺規所列數字為以毫米標示之建築結構尺寸。
5. 以上平面圖中顯示之名詞及簡稱請參閱本售樓說明書第AL001頁。

SCALE 比例尺 0M(米) 5M(米) 10M(米)

HOUSE 11 - FLOOR PLAN

11號洋房平面圖

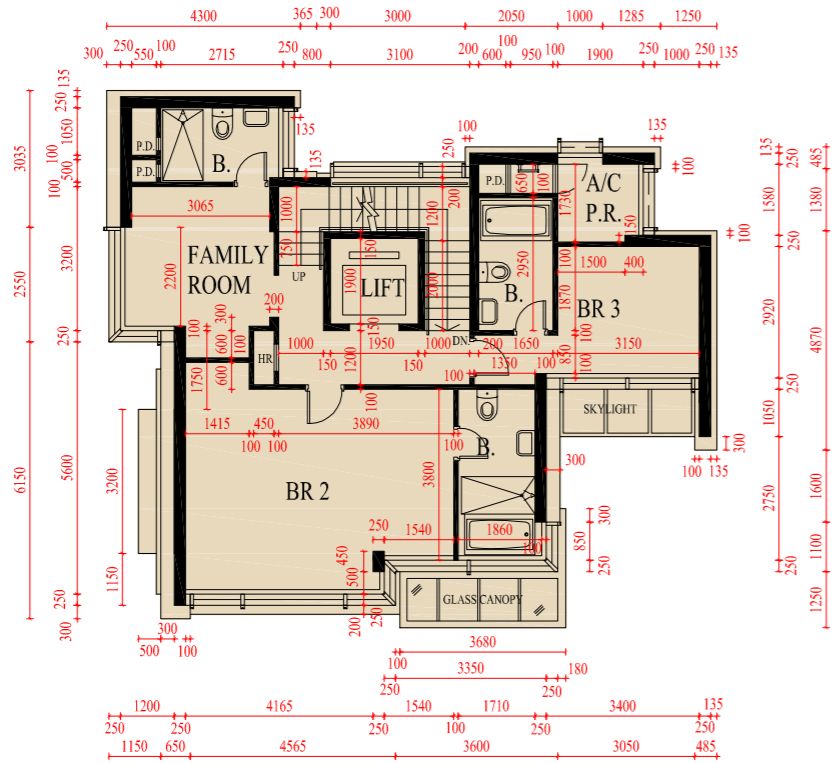

1/F Floor Plan
1樓平面圖

SCALE
比例尺 0M(米) 5M(米) 10M(米)

Note

1. The floor-to-floor height of each residential property : 3500mm.
2. The thickness of the floor slabs (excluding plaster) of each residential property : 150mm and 175mm.
3. The internal areas of the residential properties on the upper floors will generally be slightly larger than those on the lower floors because of the reducing thickness of the structural walls on the upper floors.
4. The dimensions of floor plans are all structural dimensions in millimeter.
5. Please refer to page AL001 of this sales brochure for legend of the terms and abbreviation shown on the floor plan above.

備註

1. 每個住宅物業的層與層之間的高度：3500毫米。
2. 每個住宅單位的樓板(不包括批盪灰泥)的厚度：150毫米及175毫米。
3. 因住宅物業的較高樓層的結構牆的厚度遞減，較高樓層的內部面積，一般比較低層的內部面積稍大。
4. 平面圖之尺規所列數字為以毫米標示之建築結構尺寸。
5. 以上平面圖中顯示之名詞及簡稱請參閱本售樓說明書第AL001頁。

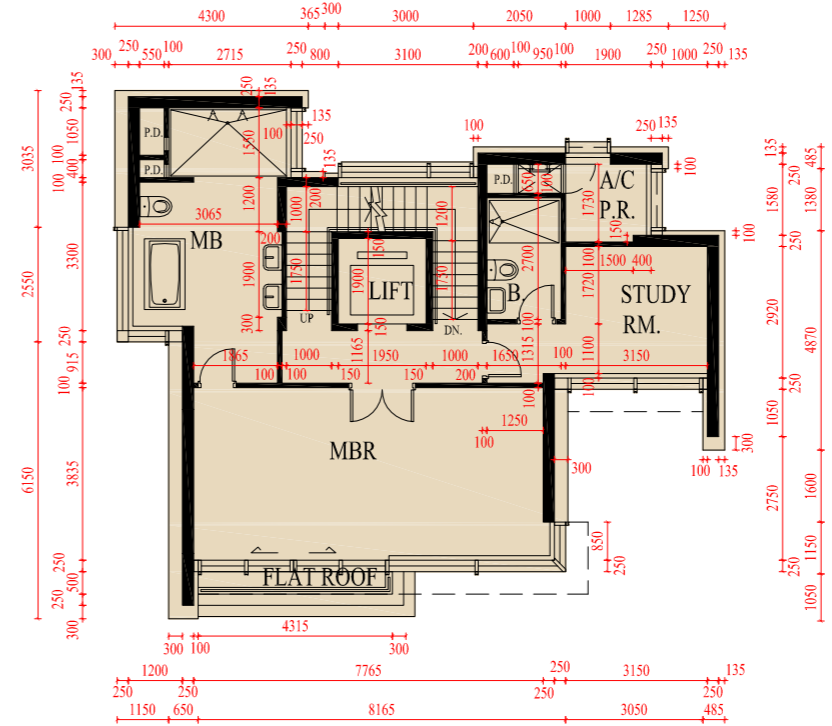

2/F Floor Plan
2樓平面圖

SCALE
比例尺 0M(米) 5M(米) 10M(米)

Note

1. The floor-to-floor height of each residential property : 3500mm.
2. The thickness of the floor slabs (excluding plaster) of each residential property : 150mm and 175mm.
3. The internal areas of the residential properties on the upper floors will generally be slightly larger than those on the lower floors because of the reducing thickness of the structural walls on the upper floors.
4. The dimensions of floor plans are all structural dimensions in millimeter.
5. Please refer to page AL001 of this sales brochure for legend of the terms and abbreviation shown on the floor plan above.

備註

1. 每個住宅物業的層與層之間的高度：3500毫米。
2. 每個住宅單位的樓板(不包括批盪灰泥)的厚度：150毫米及175毫米。
3. 因住宅物業的較高樓層的結構牆的厚度遞減，較高樓層的內部面積，一般比較低層的內部面積稍大。
4. 平面圖之尺規所列數字為以毫米標示之建築結構尺寸。
5. 以上平面圖中顯示之名詞及簡稱請參閱本售樓說明書第AL001頁。



HOUSE 11 - FLOOR PLAN

11號洋房平面圖

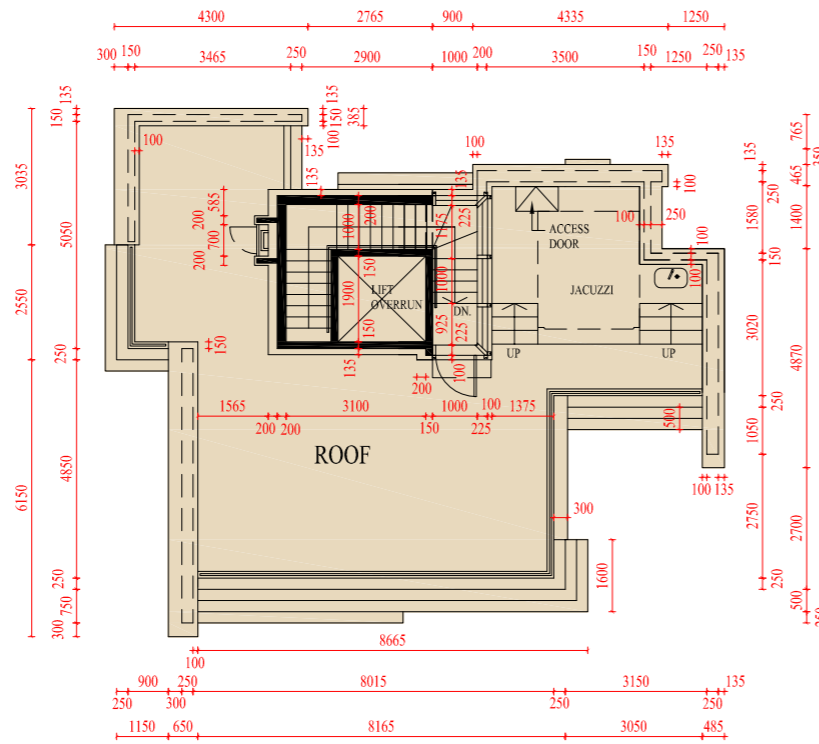

Roof Plan
天台平面圖

SCALE
比例尺 0M(米) 5M(米) 10M(米)

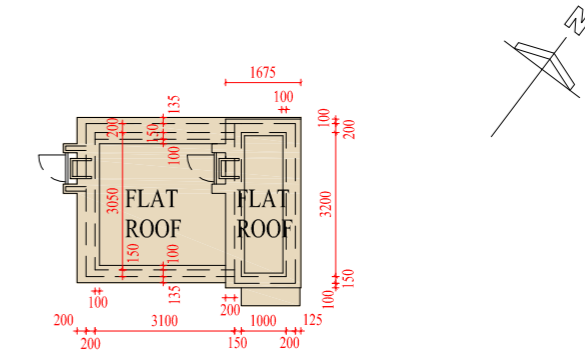

Top Roof Plan
頂層天台平面圖

SCALE
比例尺 0M(米) 5M(米) 10M(米)

Note

1. The floor-to-floor height of each residential property : 2450mm.
2. The thickness of the floor slabs (excluding plaster) of each residential property : 150mm.
3. The internal areas of the residential properties on the upper floors will generally be slightly larger than those on the lower floors because of the reducing thickness of the structural walls on the upper floors.
4. The dimensions of floor plans are all structural dimensions in millimeter.
5. Please refer to page AL001 of this sales brochure for legend of the terms and abbreviation shown on the floor plan above.

備註

1. 每個住宅物業的層與層之間的高度：2450毫米。
2. 每個住宅單位的樓板(不包括批盪灰泥)的厚度：150毫米。
3. 因住宅物業的較高樓層的結構牆的厚度遞減，較高樓層的內部面積，一般比較低層的內部面積稍大。
4. 平面圖之尺規所列數字為以毫米標示之建築結構尺寸。
5. 以上平面圖中顯示之名詞及簡稱請參閱本售樓說明書第AL001頁。

Note

1. The floor-to-floor height of each residential property : Not Applicable.
2. The thickness of the floor slabs (excluding plaster) of each residential property : Not Applicable.
3. The internal areas of the residential properties on the upper floors will generally be slightly larger than those on the lower floors because of the reducing thickness of the structural walls on the upper floors.
4. The dimensions of floor plans are all structural dimensions in millimeter.
5. Please refer to page AL001 of this sales brochure for legend of the terms and abbreviation shown on the floor plan above.

備註

1. 每個住宅物業的層與層之間的高度：不適用。
2. 每個住宅單位的樓板(不包括批盪灰泥)的厚度：不適用。
3. 因住宅物業的較高樓層的結構牆的厚度遞減，較高樓層的內部面積，一般比較低層的內部面積稍大。
4. 平面圖之尺規所列數字為以毫米標示之建築結構尺寸。
5. 以上平面圖中顯示之名詞及簡稱請參閱本售樓說明書第AL001頁。

HOUSE 12 - FLOOR PLAN

12號洋房平面圖

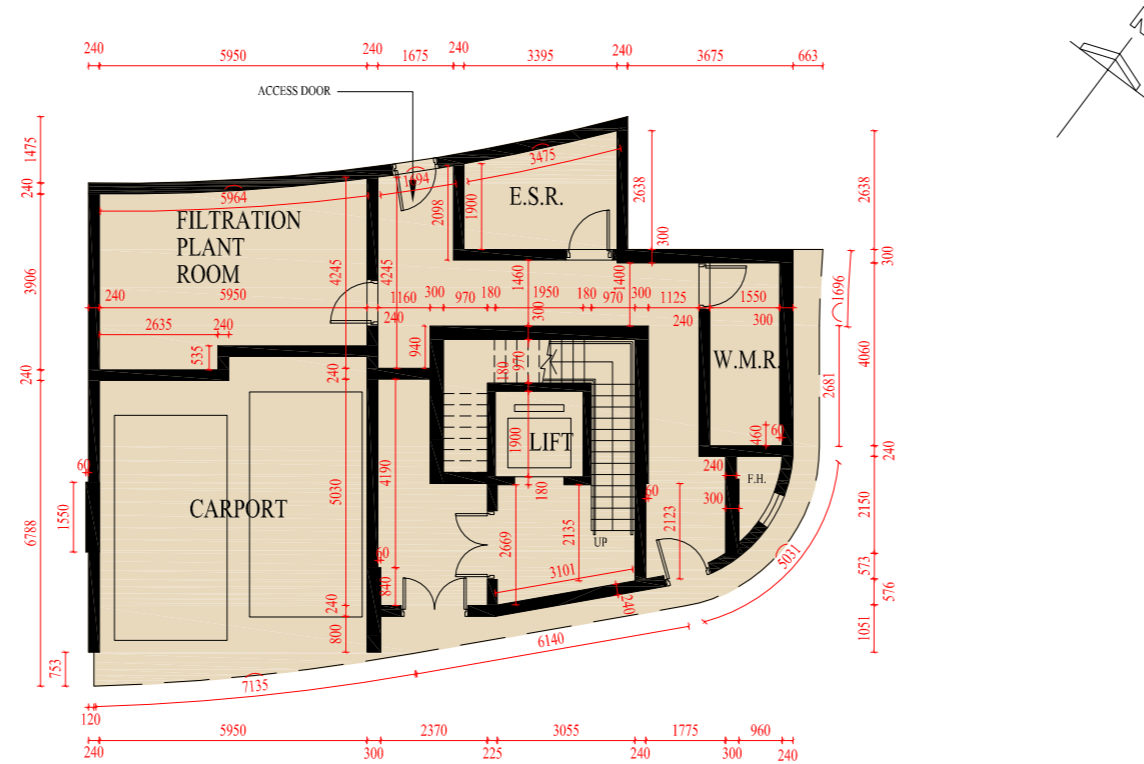

LG 2/F Floor Plan (Carpark Level 1)
地下低層二樓平面圖 (第一層停車場)

Note

1. The floor-to-floor height of each residential property : 4850mm.
2. The thickness of the floor slabs (excluding plaster) of each residential property : 170mm and 200mm.
3. The internal areas of the residential properties on the upper floors will generally be slightly larger than those on the lower floors because of the reducing thickness of the structural walls on the upper floors.
4. The dimensions of floor plans are all structural dimensions in millimeter.
5. Please refer to page AL001 of this sales brochure for legend of the terms and abbreviation shown on the floor plan above.

備註

1. 每個住宅物業的層與層之間的高度：4850毫米。
2. 每個住宅單位的樓板(不包括批盪灰泥)的厚度：170毫米及200毫米。
3. 因住宅物業的較高樓層的結構牆的厚度遞減，較高樓層的內部面積，一般比較低層的內部面積稍大。
4. 平面圖之尺規所列數字為以毫米標示之建築結構尺寸。
5. 以上平面圖中顯示之名詞及簡稱請參閱本售樓說明書第AL001頁。

Remark: Alterations have been made to House 12, please refer to the "as-is" layout plans on pages AL062 to AL065 for such alterations.

備註：12號洋房經過改動，有關改動請參閱第AL062至AL065頁之現狀平面圖。

SCALE
比例尺 0M(米) 5M(米) 10M(米)

HOUSE 12 - FLOOR PLAN
12號洋房平面圖

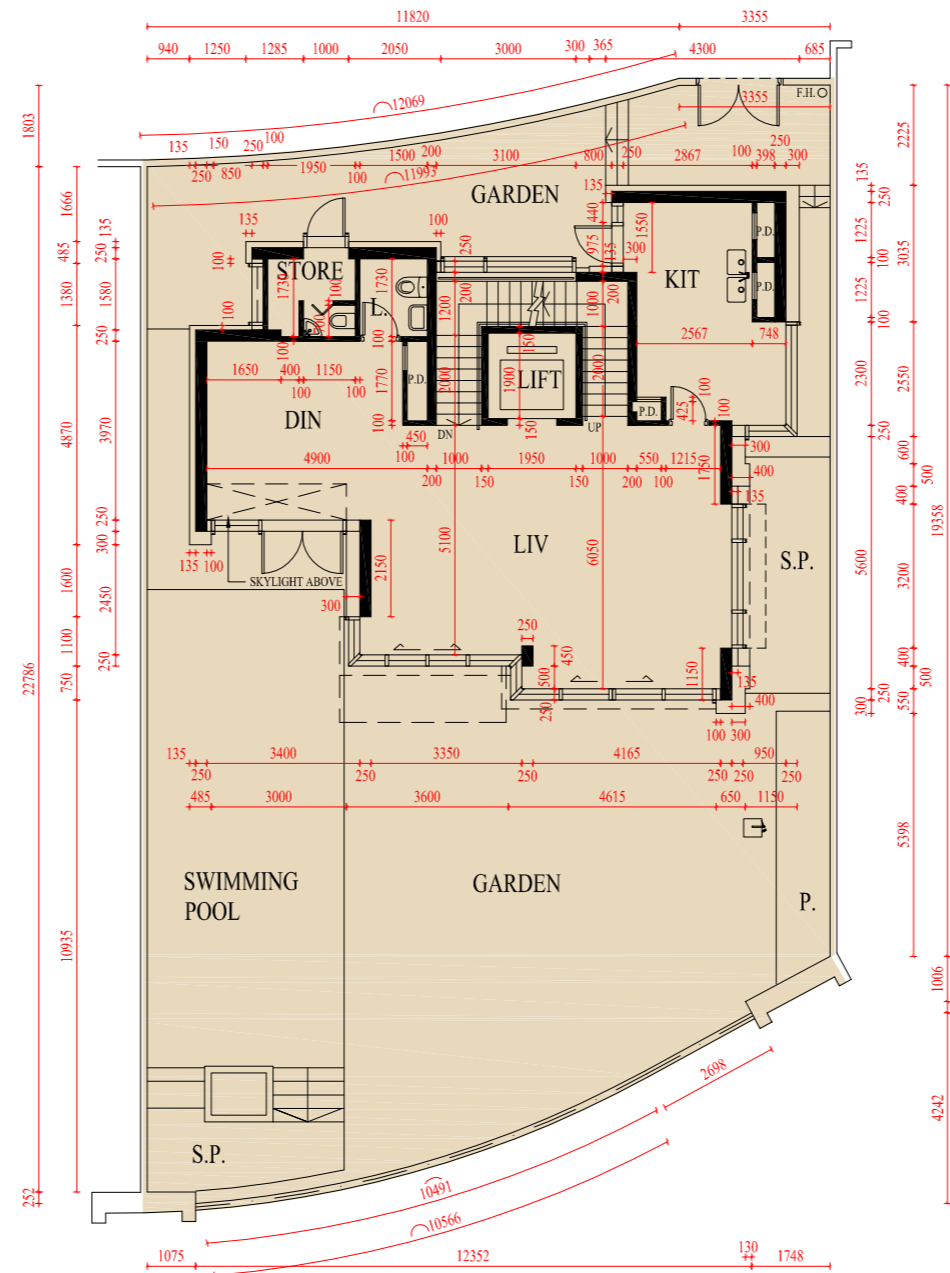

G/F Floor Plan
地下平面圖

Note

1. The floor-to-floor height of each residential property : 4500mm.
2. The thickness of the floor slabs (excluding plaster) of each residential property : 150mm and 175mm.
3. The internal areas of the residential properties on the upper floors will generally be slightly larger than those on the lower floors because of the reducing thickness of the structural walls on the upper floors.
4. The dimensions of floor plans are all structural dimensions in millimeter.
5. Please refer to page AL001 of this sales brochure for legend of the terms and abbreviation shown on the floor plan above.

備註

1. 每個住宅物業的層與層之間的高度：4500毫米。
2. 每個住宅單位的樓板(不包括批盪灰泥)的厚度：150毫米及175毫米。
3. 因住宅物業的較高樓層的結構牆的厚度遞減，較高樓層的內部面積，一般比較低層的內部面積稍大。
4. 平面圖之尺規所列數字為以毫米標示之建築結構尺寸。
5. 以上平面圖中顯示之名詞及簡稱請參閱本售樓說明書第AL001頁。

Remark: Alterations have been made to House 12, please refer to the "as-is" layout plans on pages AL062 to AL065 for such alterations.

備註：12號洋房經過改動，有關改動請參閱第AL062至AL065頁之現狀平面圖。

SCALE 比例尺 0M(米) 5M(米) 10M(米)

HOUSE 12 - FLOOR PLAN

12號洋房平面圖

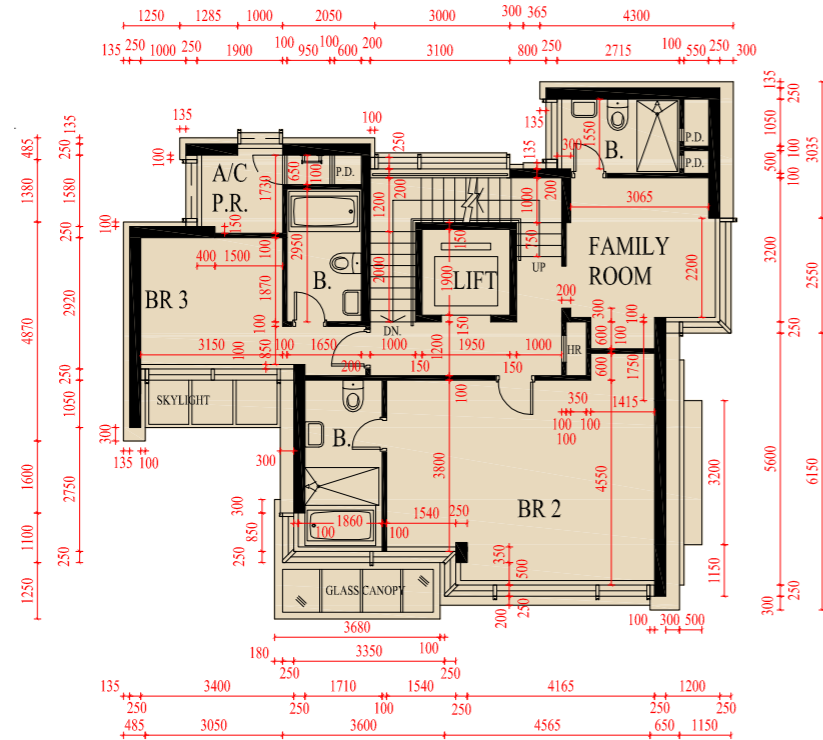

1/F Floor Plan
1樓平面圖

SCALE 比例尺 0M(米) 5M(米) 10M(米)

Note

1. The floor-to-floor height of each residential property : 3500mm.
2. The thickness of the floor slabs (excluding plaster) of each residential property : 150mm and 175mm.
3. The internal areas of the residential properties on the upper floors will generally be slightly larger than those on the lower floors because of the reducing thickness of the structural walls on the upper floors.
4. The dimensions of floor plans are all structural dimensions in millimeter.
5. Please refer to page AL001 of this sales brochure for legend of the terms and abbreviation shown on the floor plan above.

備註

1. 每個住宅物業的層與層之間的高度：3500毫米。
2. 每個住宅單位的樓板(不包括批盪灰泥)的厚度：150毫米及175毫米。
3. 因住宅物業的較高樓層的結構牆的厚度遞減，較高樓層的內部面積，一般比較低層的內部面積稍大。
4. 平面圖之尺規所列數字為以毫米標示之建築結構尺寸。
5. 以上平面圖中顯示之名詞及簡稱請參閱本售樓說明書第AL001頁。

Remark: Alterations have been made to House 12, please refer to the "as-is" layout plans on pages AL062 to AL065 for such alterations.

備註：12號洋房經過改動，有關改動請參閱第AL062至AL065頁之現狀平面圖。

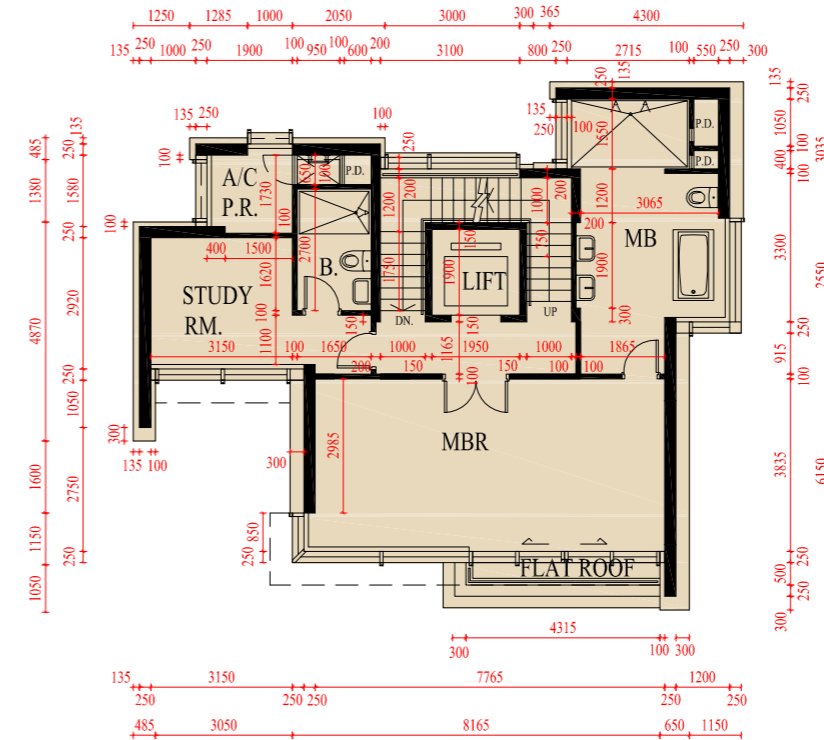

2/F Floor Plan
2樓平面圖

SCALE 比例尺 0M(米) 5M(米) 10M(米)

Note

1. The floor-to-floor height of each residential property : 3500mm.
2. The thickness of the floor slabs (excluding plaster) of each residential property : 150mm and 175mm.
3. The internal areas of the residential properties on the upper floors will generally be slightly larger than those on the lower floors because of the reducing thickness of the structural walls on the upper floors.
4. The dimensions of floor plans are all structural dimensions in millimeter.
5. Please refer to page AL001 of this sales brochure for legend of the terms and abbreviation shown on the floor plan above.

備註

1. 每個住宅物業的層與層之間的高度：3500毫米。
2. 每個住宅單位的樓板(不包括批盪灰泥)的厚度：150毫米及175毫米。
3. 因住宅物業的較高樓層的結構牆的厚度遞減，較高樓層的內部面積，一般比較低層的內部面積稍大。
4. 平面圖之尺規所列數字為以毫米標示之建築結構尺寸。
5. 以上平面圖中顯示之名詞及簡稱請參閱本售樓說明書第AL001頁。

HOUSE 12 - FLOOR PLAN

12號洋房平面圖

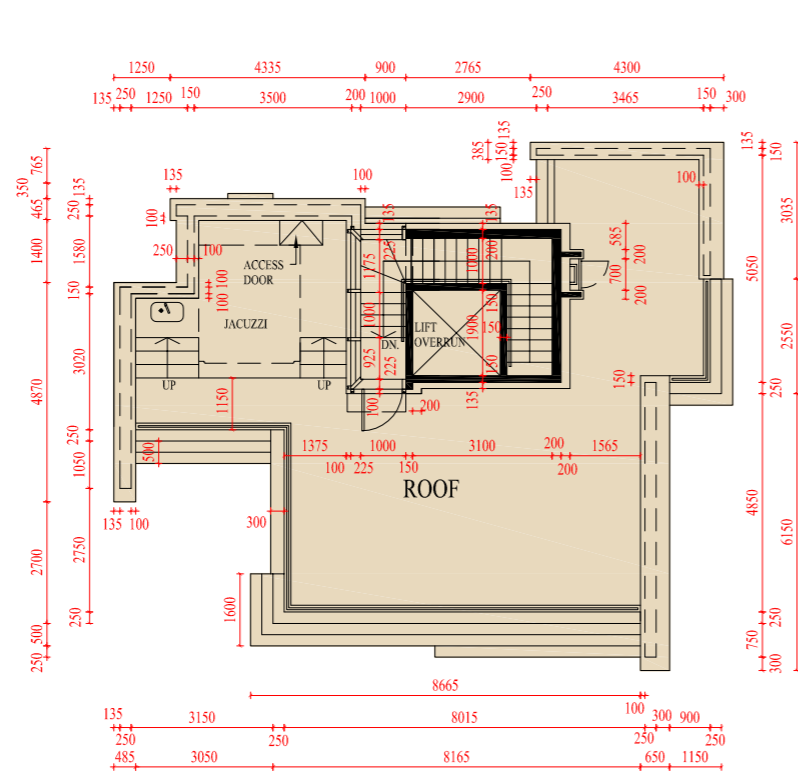

Roof Plan
天台平面圖

SCALE
比例尺 0M(米) 5M(米) 10M(米)

Note

1. The floor-to-floor height of each residential property : 2450mm.
2. The thickness of the floor slabs (excluding plaster) of each residential property : 150mm.
3. The internal areas of the residential properties on the upper floors will generally be slightly larger than those on the lower floors because of the reducing thickness of the structural walls on the upper floors.
4. The dimensions of floor plans are all structural dimensions in millimeter.
5. Please refer to page AL001 of this sales brochure for legend of the terms and abbreviation shown on the floor plan above.

備註

1. 每個住宅物業的層與層之間的高度：2450毫米。
2. 每個住宅單位的樓板(不包括批盪灰泥)的厚度：150毫米。
3. 因住宅物業的較高樓層的結構牆的厚度遞減，較高樓層的內部面積，一般比較低層的內部面積稍大。
4. 平面圖之尺規所列數字為以毫米標示之建築結構尺寸。
5. 以上平面圖中顯示之名詞及簡稱請參閱本售樓說明書第AL001頁。

Remark: Alterations have been made to House 12, please refer to the "as-is" layout plans on pages AL062 to AL065 for such alterations.

備註：12號洋房經過改動，有關改動請參閱第AL062至AL065頁之現狀平面圖。

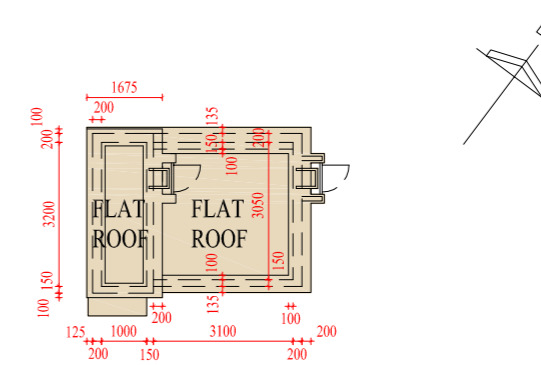

Top Roof Plan
頂層天台平面圖

SCALE
比例尺 0M(米) 5M(米) 10M(米)

Note

1. The floor-to-floor height of each residential property : Not Applicable.
2. The thickness of the floor slabs (excluding plaster) of each residential property : Not Applicable.
3. The internal areas of the residential properties on the upper floors will generally be slightly larger than those on the lower floors because of the reducing thickness of the structural walls on the upper floors.
4. The dimensions of floor plans are all structural dimensions in millimeter.
5. Please refer to page AL001 of this sales brochure for legend of the terms and abbreviation shown on the floor plan above.

備註

1. 每個住宅物業的層與層之間的高度：不適用。
2. 每個住宅單位的樓板(不包括批盪灰泥)的厚度：不適用。
3. 因住宅物業的較高樓層的結構牆的厚度遞減，較高樓層的內部面積，一般比較低層的內部面積稍大。
4. 平面圖之尺規所列數字為以毫米標示之建築結構尺寸。
5. 以上平面圖中顯示之名詞及簡稱請參閱本售樓說明書第AL001頁。

HOUSE 12 - FLOOR PLAN

12號洋房平面圖

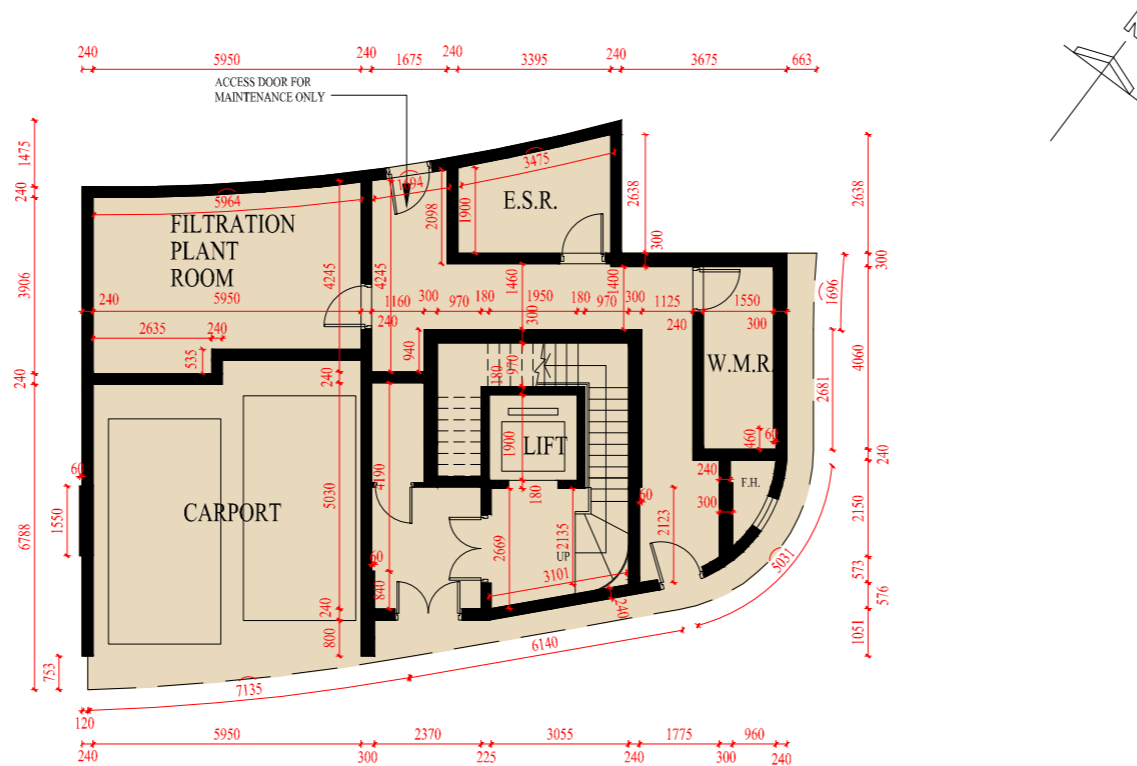

LG 2/F Floor Plan (Carpark Level 1) in “as-is” Layout
地下低層二樓(第一層停車場)現狀平面圖

SCALE 0M(米) 5M(米) 10M(米)
比例尺

This page is the additional information mentioned in the Remark on Page AL058.
本頁是第AL058頁備註附加資料。

Note: The dimensions of floor plans are all structural dimensions in millimeter.
備註: 平面圖之尺規所列數字為以毫米標示之建築結構尺寸。

HOUSE 12 - FLOOR PLAN
12號洋房平面圖

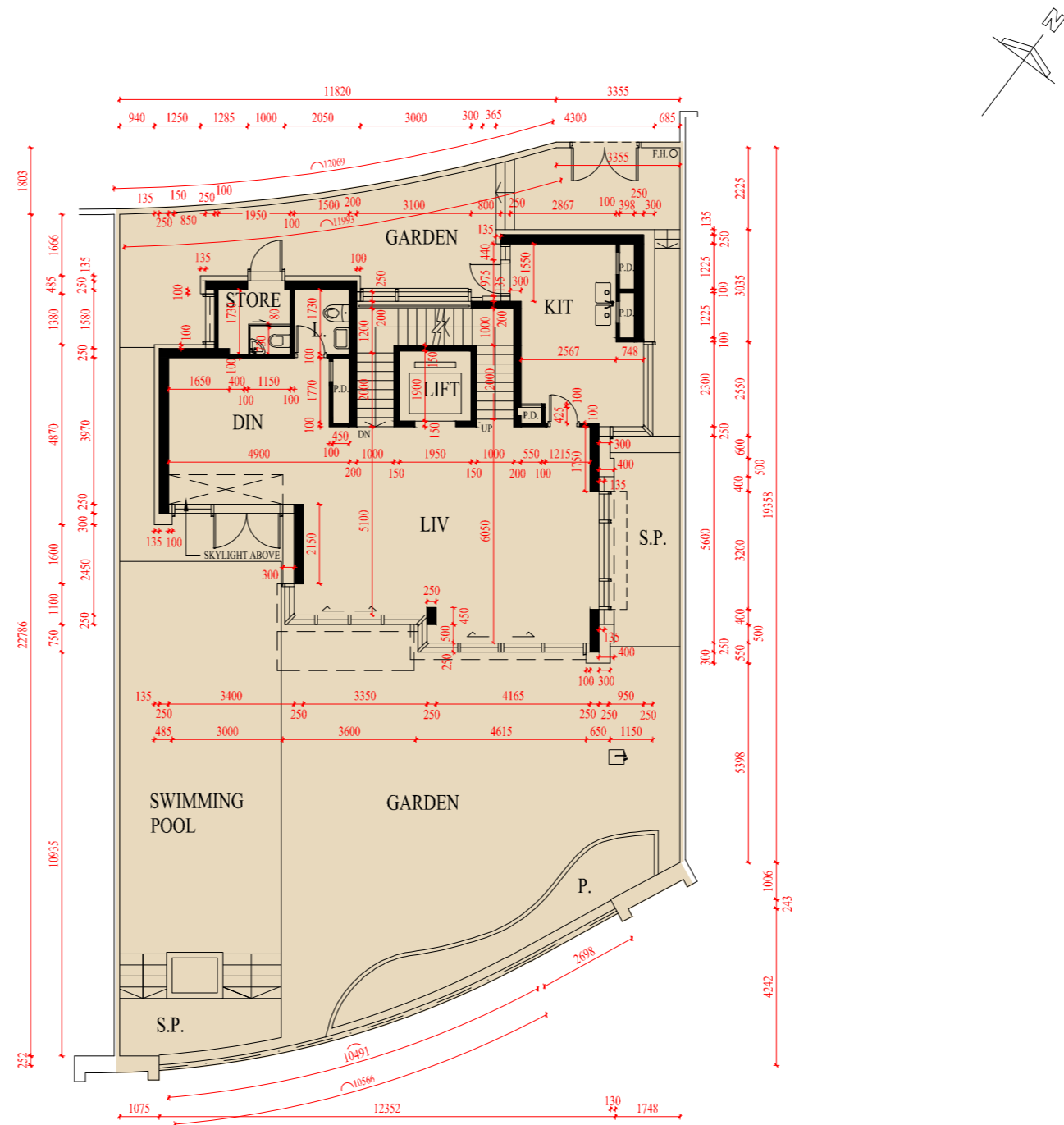

G/F Plan in “as-is” Layout
地下現狀平面圖

SCALE 比例尺 0M(米) 5M(米) 10M(米)

This page is the additional information mentioned in the Remark on Page AL059.
本頁是第AL059頁備註附加資料。

Note: The dimensions of floor plans are all structural dimensions in millimeter.
備註：平面圖之尺規所列數字為以毫米標示之建築結構尺寸。

HOUSE 12 - FLOOR PLAN

12號洋房平面圖

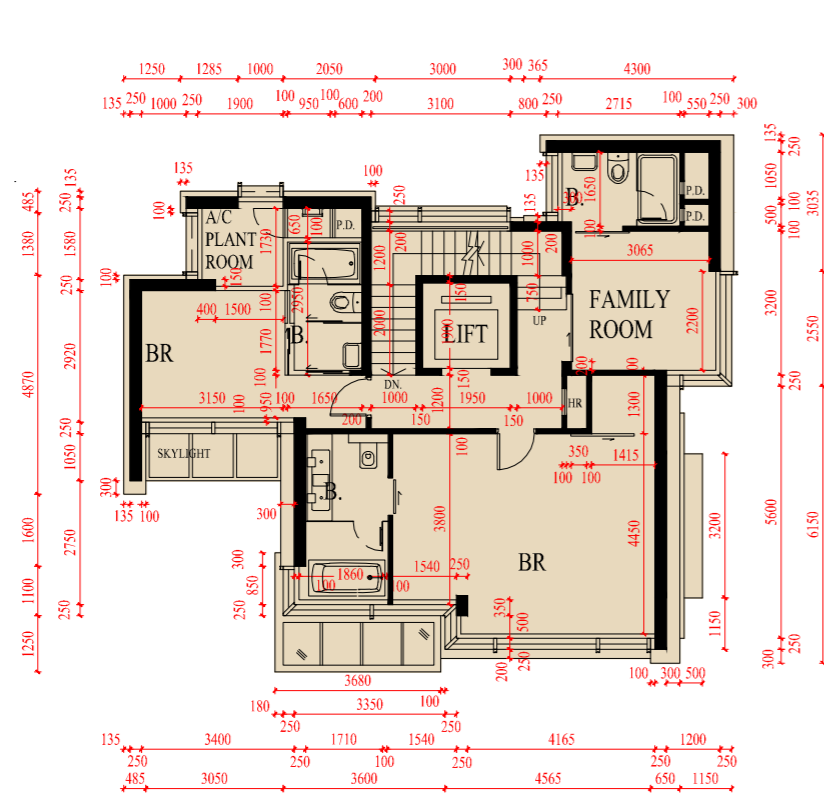

1/F Plan in "as-is" Layout
1樓現狀平面圖

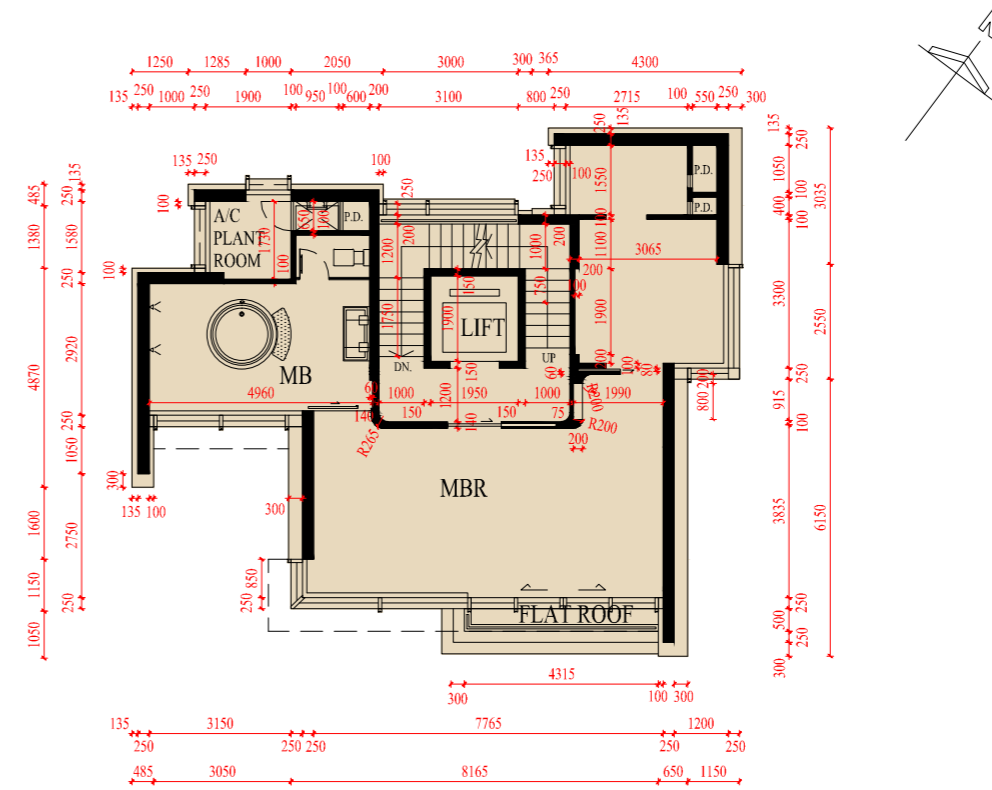

2/F Plan in "as-is" Layout
2樓現狀平面圖

SCALE 比例尺 0M(米) 5M(米) 10M(米)

HOUSE 12 - FLOOR PLAN 12號洋房平面圖

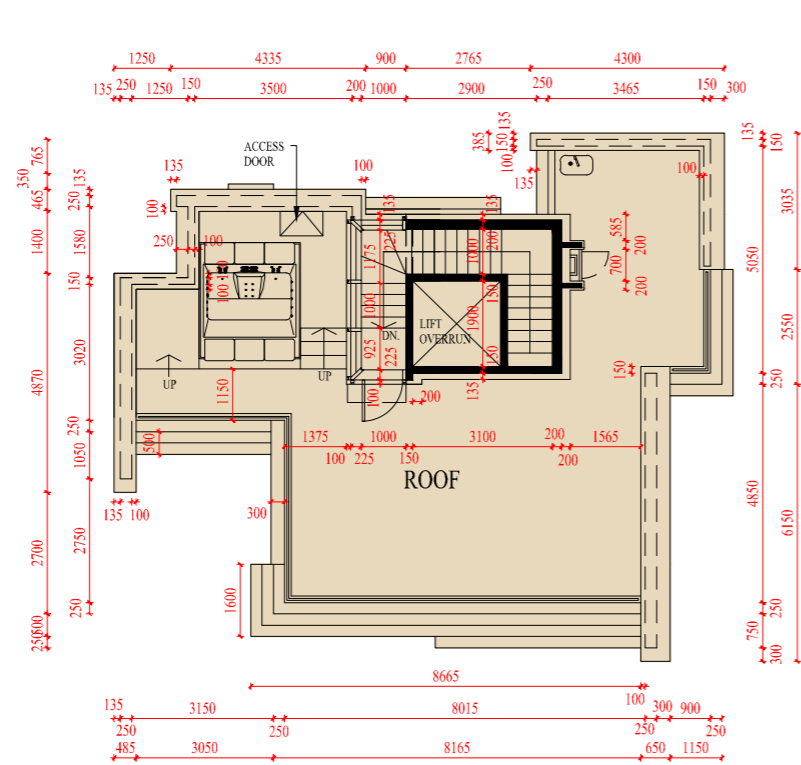

Roof Plan in “as-is” Layout
天台現狀平面圖

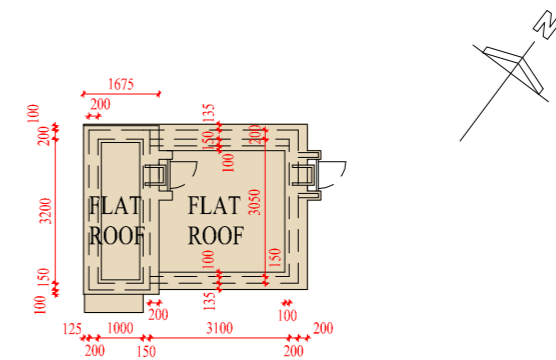

Top Roof Plan in “as-is” Layout
頂層天台現狀平面圖

SCALE 0M(米) 5M(米) 10M(米)
比例尺

This page is the additional information mentioned in the Remark on Page AL061.
本頁是第AL061頁備註附加資料。

Note: The dimensions of floor plans are all structural dimensions in millimeter.
備註：平面圖之尺規所列數字為以毫米標示之建築結構尺寸。

HOUSE 15 - FLOOR PLAN

15號洋房平面圖

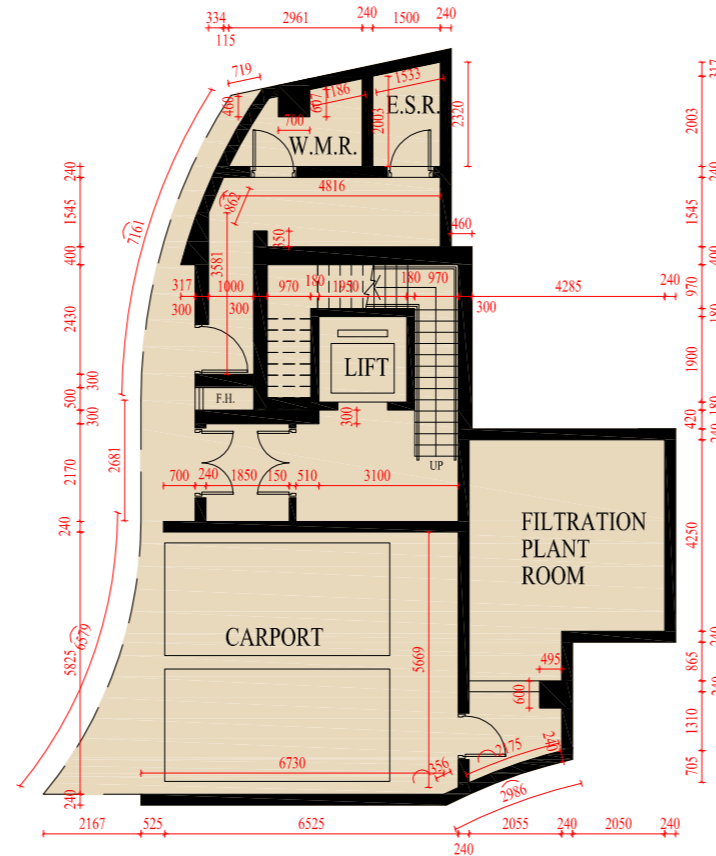

LG 2/F Floor Plan (Carpark Level 1)
地下低層二樓平面圖 (第一層停車場)

Note

1. The floor-to-floor height of each residential property : 4850mm.
2. The thickness of the floor slabs (excluding plaster) of each residential property : 170mm and 200mm.
3. The internal areas of the residential properties on the upper floors will generally be slightly larger than those on the lower floors because of the reducing thickness of the structural walls on the upper floors.
4. The dimensions of floor plans are all structural dimensions in millimeter.
5. Please refer to page AL001 of this sales brochure for legend of the terms and abbreviation shown on the floor plan above.

備註

1. 每個住宅物業的層與層之間的高度：4850毫米。
2. 每個住宅單位的樓板(不包括批盪灰泥)的厚度：170毫米及200毫米。
3. 因住宅物業的較高樓層的結構牆的厚度遞減，較高樓層的內部面積，一般比較低層的內部面積稍大。
4. 平面圖之尺規所列數字為以毫米標示之建築結構尺寸。
5. 以上平面圖中顯示之名詞及簡稱請參閱本售樓說明書第AL001頁。

SCALE
比例尺 0M(米) 5M(米) 10M(米)

HOUSE 15 - FLOOR PLAN
15號洋房平面圖

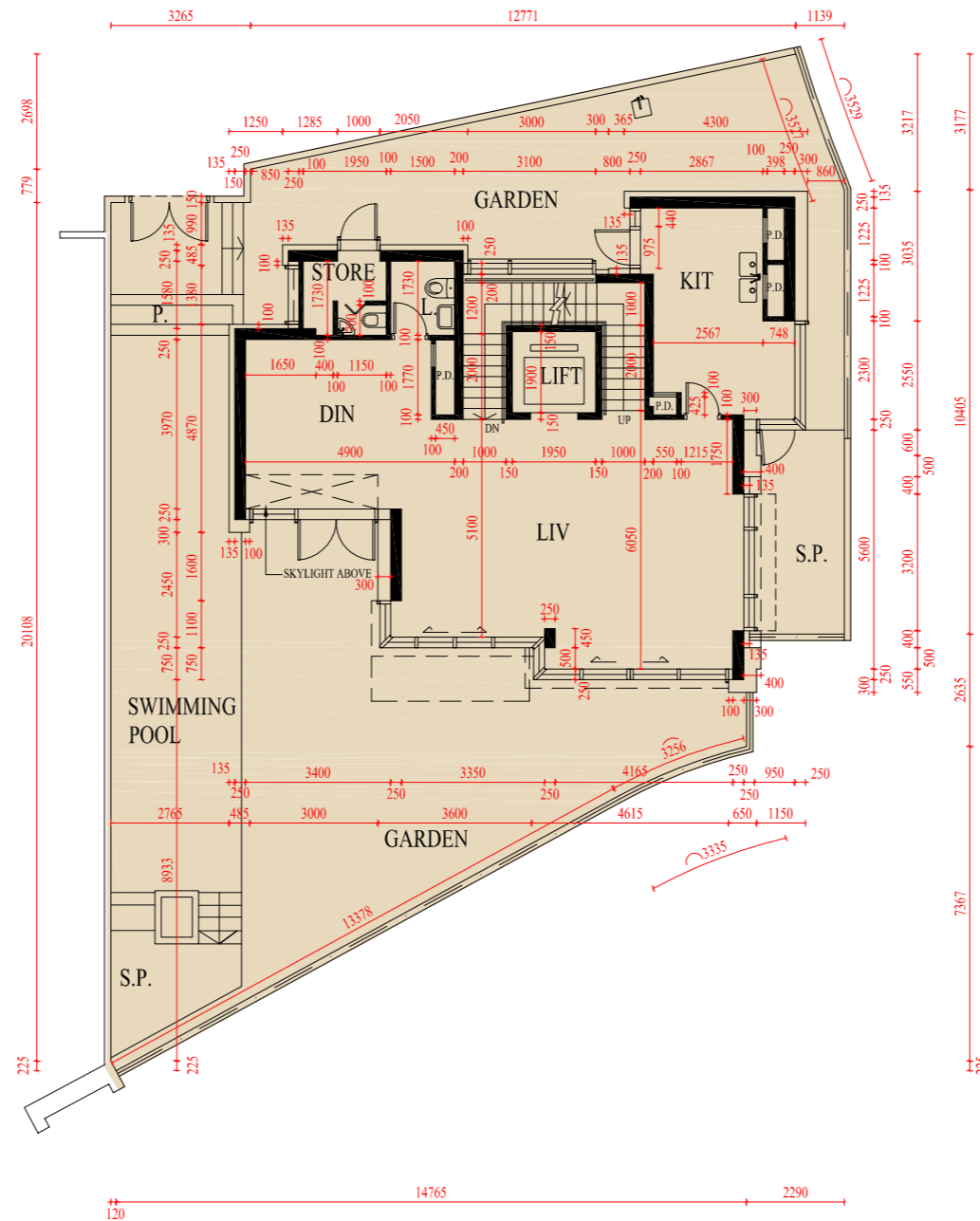

G/F Floor Plan
地下平面圖

Note

1. The floor-to-floor height of each residential property : 4500mm.
2. The thickness of the floor slabs (excluding plaster) of each residential property : 150mm and 175mm.
3. The internal areas of the residential properties on the upper floors will generally be slightly larger than those on the lower floors because of the reducing thickness of the structural walls on the upper floors.
4. The dimensions of floor plans are all structural dimensions in millimeter.
5. Please refer to page AL001 of this sales brochure for legend of the terms and abbreviation shown on the floor plan above.

備註

1. 每個住宅物業的層與層之間的高度：4500毫米。
2. 每個住宅單位的樓板(不包括批盪灰泥)的厚度：150毫米及175毫米。
3. 因住宅物業的較高樓層的結構牆的厚度遞減，較高樓層的內部面積，一般比較低層的內部面積稍大。
4. 平面圖之尺規所列數字為以毫米標示之建築結構尺寸。
5. 以上平面圖中顯示之名詞及簡稱請參閱本售樓說明書第AL001頁。

SCALE 比例尺 0M(米) 5M(米) 10M(米)

HOUSE 15 - FLOOR PLAN

15號洋房平面圖

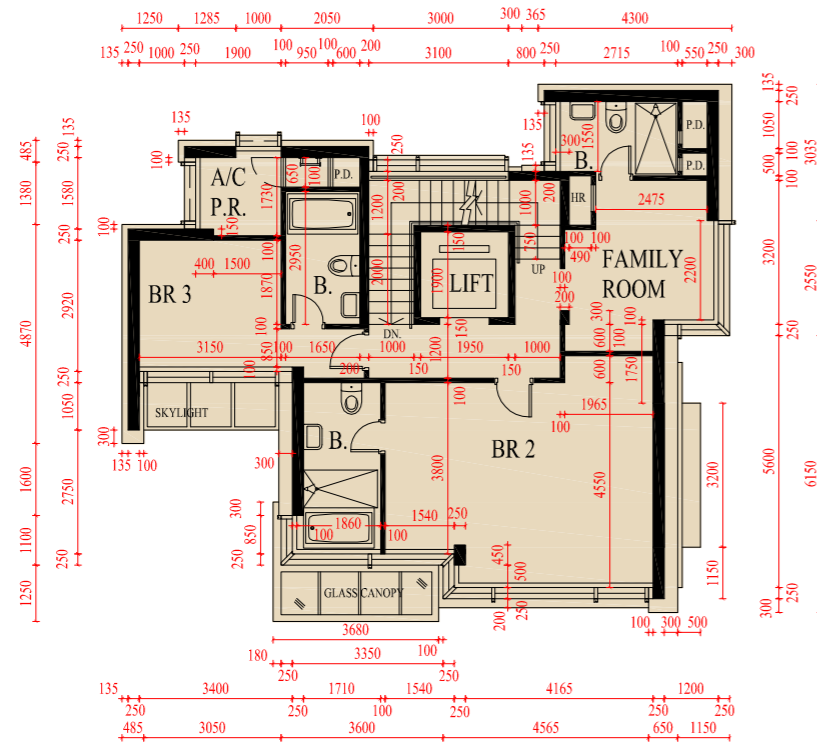

1/F Floor Plan
1樓平面圖

SCALE
比例尺 0M(米) 5M(米) 10M(米)

Note

1. The floor-to-floor height of each residential property : 3500mm.
2. The thickness of the floor slabs (excluding plaster) of each residential property : 150mm and 175mm.
3. The internal areas of the residential properties on the upper floors will generally be slightly larger than those on the lower floors because of the reducing thickness of the structural walls on the upper floors.
4. The dimensions of floor plans are all structural dimensions in millimeter.
5. Please refer to page AL001 of this sales brochure for legend of the terms and abbreviation shown on the floor plan above.

備註

1. 每個住宅物業的層與層之間的高度：3500毫米。
2. 每個住宅單位的樓板(不包括批盪灰泥)的厚度：150毫米及175毫米。
3. 因住宅物業的較高樓層的結構牆的厚度遞減，較高樓層的內部面積，一般比較低層的內部面積稍大。
4. 平面圖之尺規所列數字為以毫米標示之建築結構尺寸。
5. 以上平面圖中顯示之名詞及簡稱請參閱本售樓說明書第AL001頁。

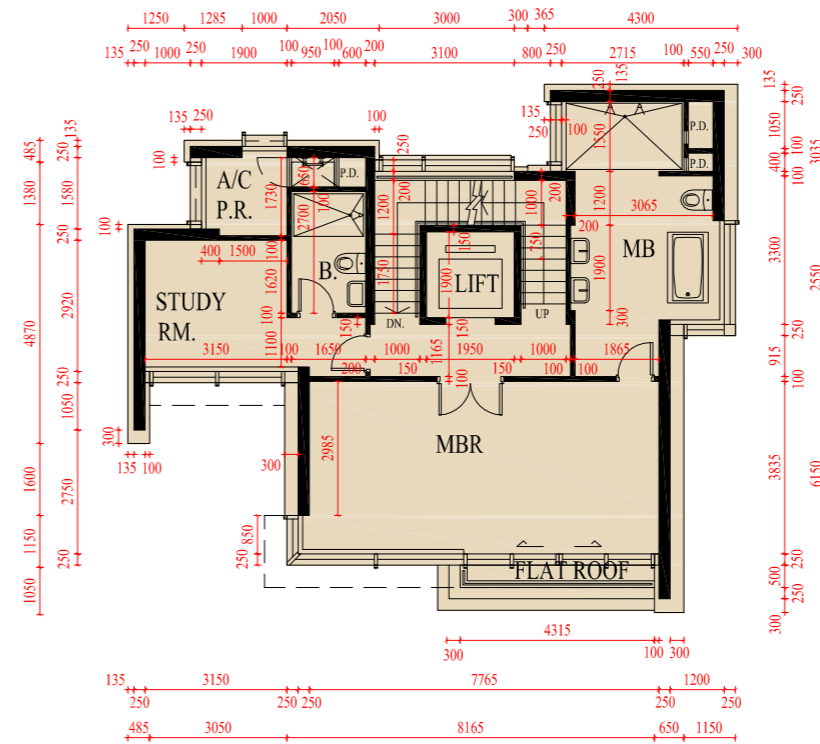

2/F Floor Plan
2樓平面圖

SCALE
比例尺 0M(米) 5M(米) 10M(米)

Note

1. The floor-to-floor height of each residential property : 3500mm.
2. The thickness of the floor slabs (excluding plaster) of each residential property : 150mm and 175mm.
3. The internal areas of the residential properties on the upper floors will generally be slightly larger than those on the lower floors because of the reducing thickness of the structural walls on the upper floors.
4. The dimensions of floor plans are all structural dimensions in millimeter.
5. Please refer to page AL001 of this sales brochure for legend of the terms and abbreviation shown on the floor plan above.

備註

1. 每個住宅物業的層與層之間的高度：3500毫米。
2. 每個住宅單位的樓板(不包括批盪灰泥)的厚度：150毫米及175毫米。
3. 因住宅物業的較高樓層的結構牆的厚度遞減，較高樓層的內部面積，一般比較低層的內部面積稍大。
4. 平面圖之尺規所列數字為以毫米標示之建築結構尺寸。
5. 以上平面圖中顯示之名詞及簡稱請參閱本售樓說明書第AL001頁。



HOUSE 15 - FLOOR PLAN

15號洋房平面圖

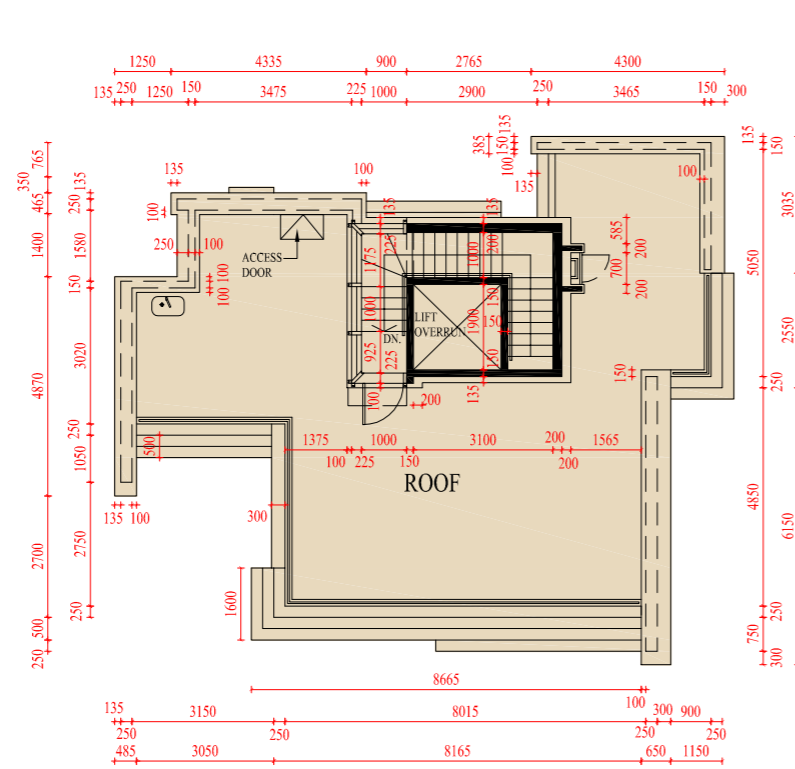

Roof Plan
天台平面圖

SCALE
比例尺 0M(米) 5M(米) 10M(米)

Note

1. The floor-to-floor height of each residential property : 2450mm.
2. The thickness of the floor slabs (excluding plaster) of each residential property : 150mm.
3. The internal areas of the residential properties on the upper floors will generally be slightly larger than those on the lower floors because of the reducing thickness of the structural walls on the upper floors.
4. The dimensions of floor plans are all structural dimensions in millimeter.
5. Please refer to page AL001 of this sales brochure for legend of the terms and abbreviation shown on the floor plan above.

備註

1. 每個住宅物業的層與層之間的高度：2450毫米。
2. 每個住宅單位的樓板(不包括批盪灰泥)的厚度：150毫米。
3. 因住宅物業的較高樓層的結構牆的厚度遞減，較高樓層的內部面積，一般比較低層的內部面積稍大。
4. 平面圖之尺規所列數字為以毫米標示之建築結構尺寸。
5. 以上平面圖中顯示之名詞及簡稱請參閱本售樓說明書第AL001頁。

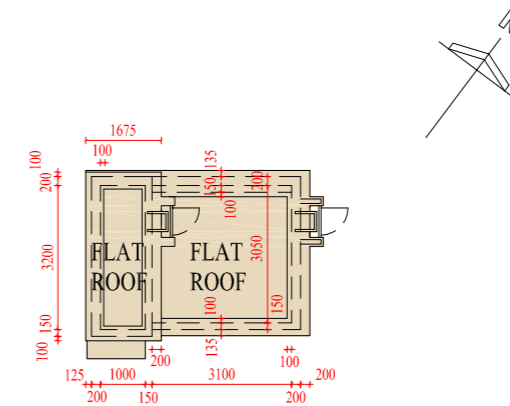

Top Roof Plan
頂層天台平面圖

SCALE
比例尺 0M(米) 5M(米) 10M(米)

Note

1. The floor-to-floor height of each residential property : Not Applicable.
2. The thickness of the floor slabs (excluding plaster) of each residential property : Not Applicable.
3. The internal areas of the residential properties on the upper floors will generally be slightly larger than those on the lower floors because of the reducing thickness of the structural walls on the upper floors.
4. The dimensions of floor plans are all structural dimensions in millimeter.
5. Please refer to page AL001 of this sales brochure for legend of the terms and abbreviation shown on the floor plan above.

備註

1. 每個住宅物業的層與層之間的高度：不適用。
2. 每個住宅單位的樓板(不包括批盪灰泥)的厚度：不適用。
3. 因住宅物業的較高樓層的結構牆的厚度遞減，較高樓層的內部面積，一般比較低層的內部面積稍大。
4. 平面圖之尺規所列數字為以毫米標示之建築結構尺寸。
5. 以上平面圖中顯示之名詞及簡稱請參閱本售樓說明書第AL001頁。

HOUSE 15 - FLOOR PLAN

15號洋房平面圖

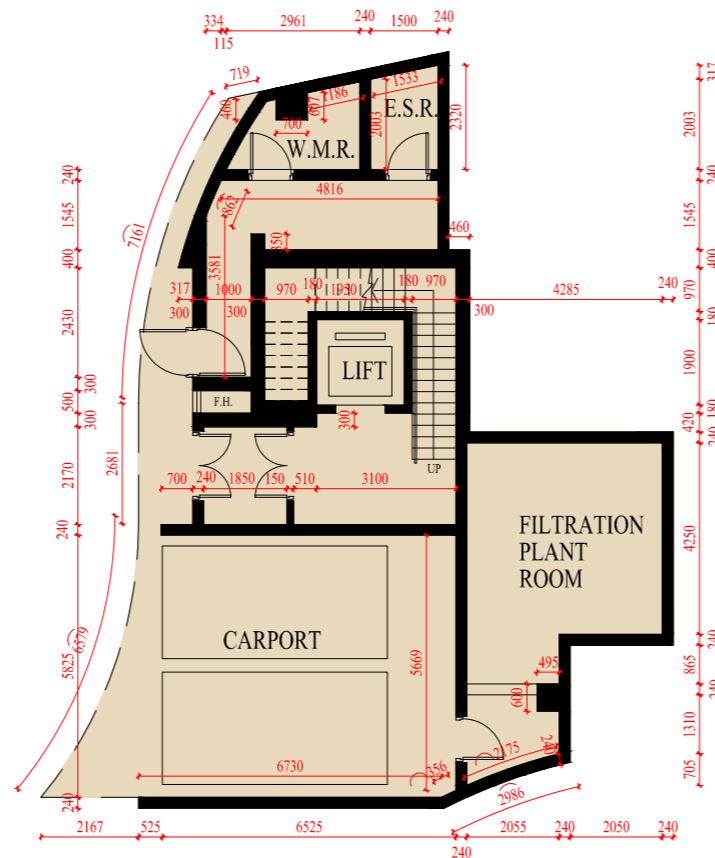

LG 2/F Plan in “as-is” Layout
地下低層二樓現狀平面圖

SCALE
比例尺 0M(米) 5M(米) 10M(米)

This page is the additional information mentioned in the Remark on Page AL066.
本頁是第AL066頁備註附加資料。

Note: The dimensions of floor plans are all structural dimensions in millimeter.
備註：平面圖之尺規所列數字為以毫米標示之建築結構尺寸。

HOUSE 15 - FLOOR PLAN
15號洋房平面圖

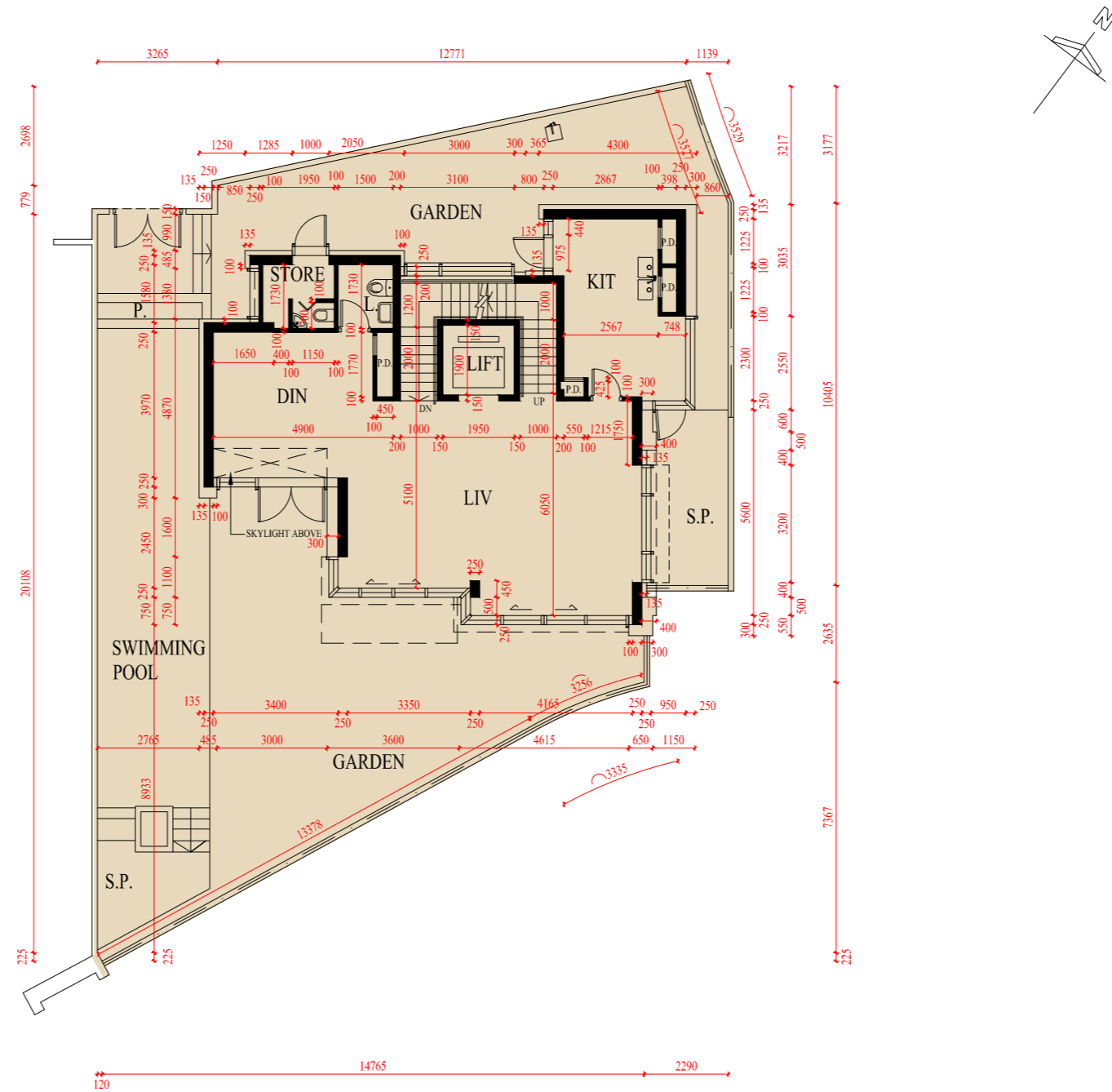

G/F Plan in “as-is” Layout
地下現狀平面圖

SCALE 0M(米) 5M(米) 10M(米)
比例尺

Note: The dimensions of floor plans are all structural dimensions in millimeter.
備註：平面圖之尺規所列數字為以毫米標示之建築結構尺寸。

This page is the additional information mentioned in the Remark on Page AL067.
本頁是第AL067頁備註附加資料。

HOUSE 15 - FLOOR PLAN

15號洋房平面圖

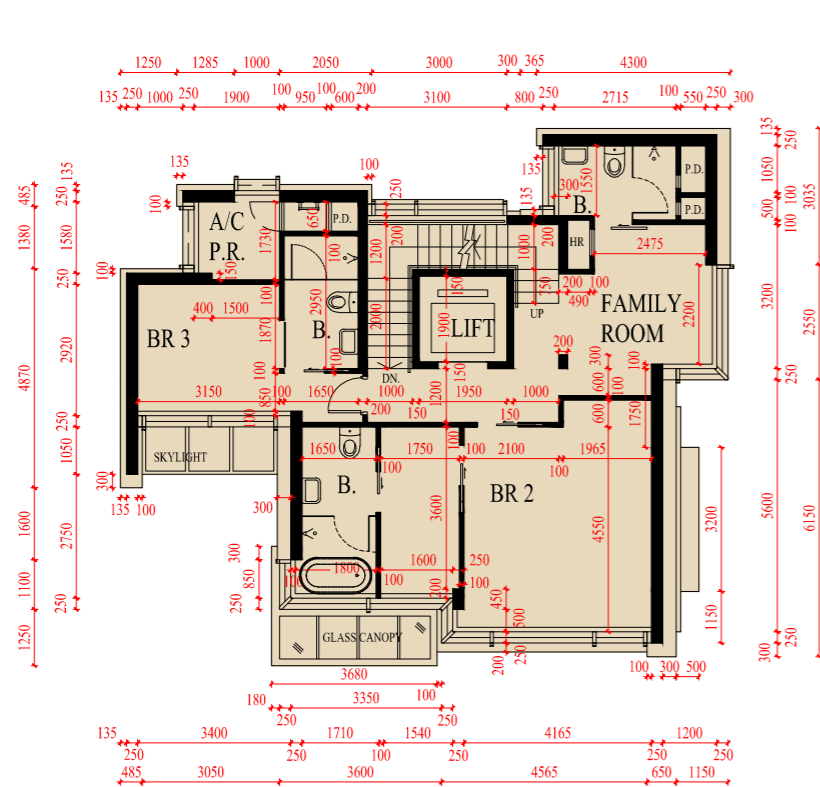

1/F Plan in "as-is" Layout
1樓現狀平面圖

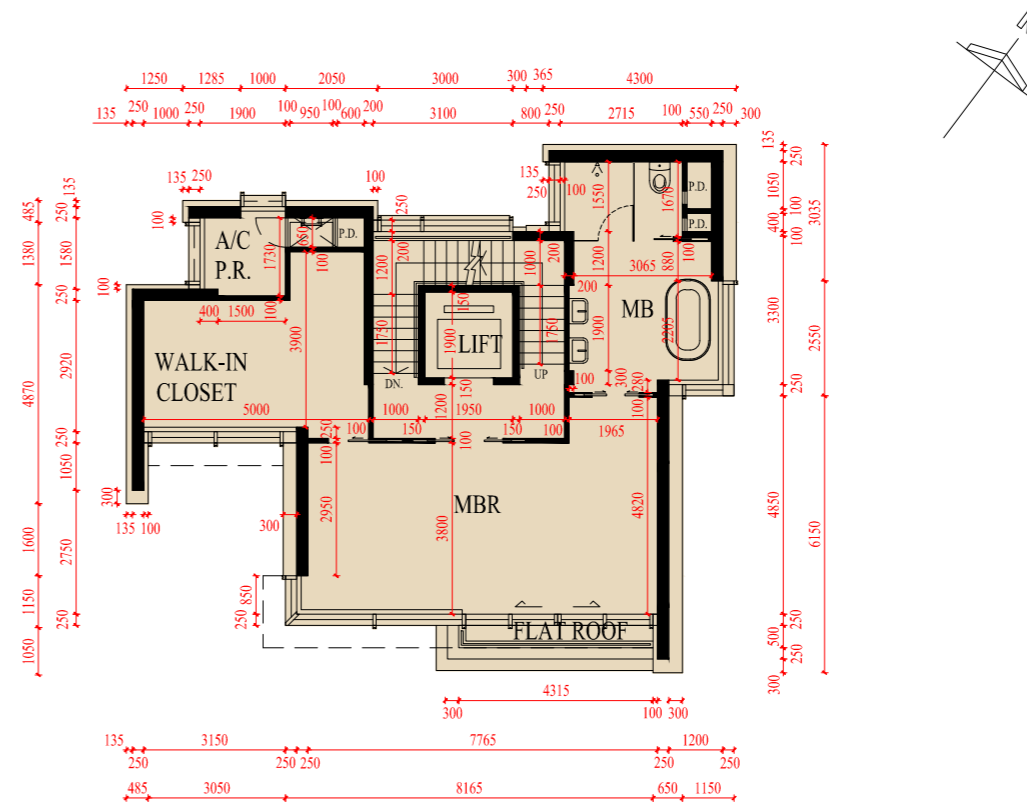

2/F Plan in "as-is" Layout
2樓現狀平面圖



SCALE 比例尺 0M(米) 5M(米) 10M(米)

HOUSE 15 - FLOOR PLAN

15號洋房平面圖

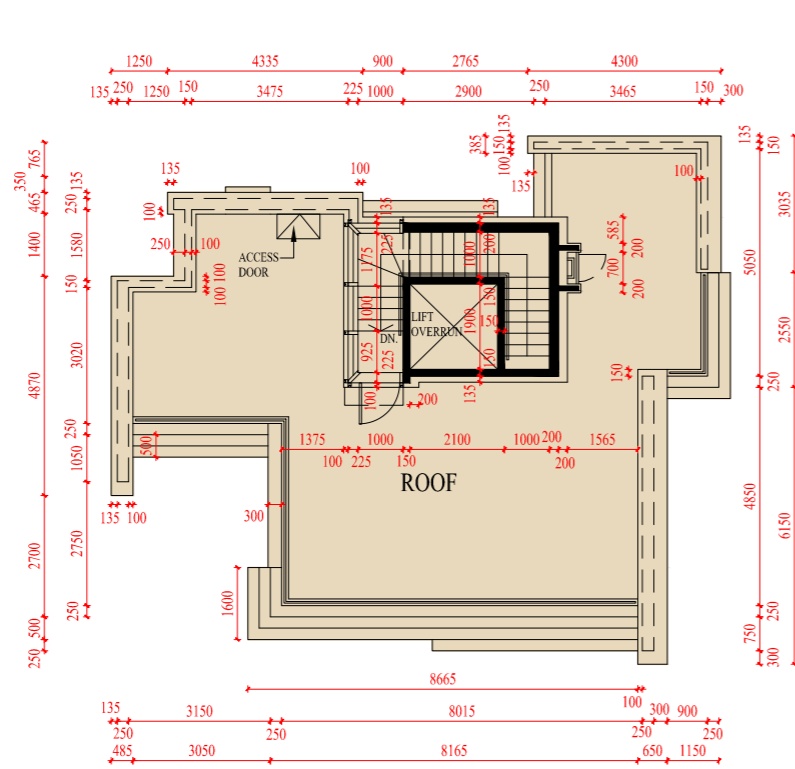

Roof Plan in “as-is” Layout
天台現狀平面圖

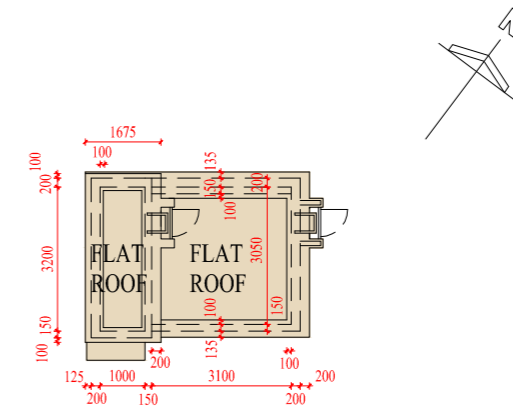

Top Roof Plan in “as-is” Layout
頂層天台現狀平面圖

SCALE 0M(米) 5M(米) 10M(米)
比例尺

Note: The dimensions of floor plans are all structural dimensions in millimeter.
備註：平面圖之尺規所列數字為以毫米標示之建築結構尺寸。

This page is the additional information mentioned in the Remark on Page AL069.
本頁是第AL069頁備註附加資料。